

JUNE 10

GAME  
DAY

PROGRAM



First  
City



VS



FFB IS A PROUD  
FOUNDING  
PARTNER OF



FFB.COM

Member FDIC



First  
Fidelity  
Bank

**PRODIGAL**™

JEFF EWING  
*President*

MINDY LUMMUS  
*Senior Executive  
Vice-President, Business  
Operations*

JOSH EVANS  
*Vice-President,  
Communications*

JEFF KRETCHMAR  
*Vice-President,  
Operations*

[www.Prodigal.com](http://www.Prodigal.com)



BOB FUNK, JR.  
*Co-Owner*

TIM MCLAUGHLIN  
*Co-Owner*

SCOTT REZENDES  
*Technical director*

SANDY RICHARDSON  
*Assistant General  
Manager*

[www.EnergyFC.com](http://www.EnergyFC.com)

# OKC ENERGY FC

vs

# SAN ANTONIO FC

**SATURDAY, JUNE 10, 2017 // 7:30 PM CT**  
**TAFT STADIUM // OKLAHOMA CITY**

|                               |       |
|-------------------------------|-------|
| Match Preview .....           | 4     |
| The Opponent .....            | 5     |
| "Igniting Success" .....      | 8-9   |
| Fan Code of Conduct .....     | 10    |
| Stadium Information .....     | 11    |
| Chants .....                  | 12-13 |
| San Antonio FC Roster .....   | 16    |
| OKC Energy FC Roster .....    | 17    |
| Soccer Operations Staff ..... | 19    |
| Players .....                 | 20-23 |
| 2017 Schedule & Results ..... | 27    |

**\$2 FROM EVERY  
TICKET SOLD  
SUPPORTS**

**FIELDS & FUTURES**  
BUILD. INSPIRE. EMPOWER

PRESENTED BY **Mercy**†

# MATCH PREVIEW

## ENERGY FC

4W 5L 1D

## SAN ANTONIO FC

9W 0L 3D

**DATE / TIME:**

SAT / JUNE 10, 2017 / 7:30 PM

**LOCATION:**

ENERGY FC FIELD AT TAFT STADIUM

**ENERGY MATCH:**

#11

**HOME MATCH:**

#6

**WATCH LIVE:**

ENERGYFC.TV

**OTA:** NEWS9 PLUS - CHANNEL 52.1; COX - 7; COX HD 0 707; DIRECT TV, DISH - 52

In Energy FC's last USL regular season match, the team used a pair of goals from Wojtech Wojcik to earn a 3-2 win over Phoenix Rising FC. With the match tied 0-0 in first half stoppage time, Wojcik put home a header on a cross-field service from Kyle Hyland. Phoenix FC forward J.J. Greer would tie the match 1-1 in the 47th minute. In the 56th minute, Hyland would get on the scoresheet again, this time with a goal of his own. Daniel Jackson fed the ball across the 18 to Hyland who blasted it home. Wojcik would strike again in the 69th minute when he put home the rebound of a Jackson shot to score what proved to be the game winner. Phoenix FC midfielder Eder Arreola scored in the 83rd minute to make the last 10 minutes of the match interesting. Goalkeeper Cody Laurendi had four saves on the evening.

Energy FC is in the midst of a stretch where they are playing multiple games in a small stretch. Including the team's match on May 31, The Greens will play six matches in a 17-day stretch. That includes home matches on June 6 and June 10, a Lamar Hunt U.S. Open Cup match on May 13 against the Colorado Rapids, and a three-match road trip that starts in Portland on June 16.

The last time Energy FC played San Antonio FC was July 9, 2016 in San Antonio. The teams played to a 0-0 draw. Energy FC has played San Antonio three times in franchise history and owns a 1-0-2 mark. The only other meeting in Oklahoma City was May 15, 2016, a 1-1 draw.

For the second straight season, Energy FC is moving into the 4th round of the Lamar

Hunt U.S. Open Cup. Their 2-1 win over Colorado Springs on May 31 advances them to the next round against the Colorado Rapids of the MLS. The match is slated to be played in Dick's Sporting Goods Park in Denver on Tuesday, June 13.

The win over Phoenix Rising FC on June 6 extended the team's home winning streak in USL play to four straight. After a loss in the home opener on April 8, the team has rattled off wins over Sacramento Republic FC, Orange County SC, Portland Timbers FC 2 and Phoenix Rising FC. Overall and including play in the U.S. Open Cup, the team has won five of its last six matches.

### QUICK KICKS

**Longest Tenured Coach** - Energy FC Head Coach Jimmy Nielsen is knee-deep in his fourth season with Energy FC, making him the longest tenured coach in the USL's Western Conference. He owns a 36-33-27 mark in USL regular season contests and 41-36-27 mark that includes matches in the Lamar Hunt U.S. Open Cup.

**U23's In action** - Energy FC's U23 squad plays prior to the first-team match on June 10 against Brazos Valley Calvary FC. The U23s enter the match with a 6-0-0 record.

**Laurendi earns call up** - Cody Laurendi has joined the Puerto Rico National Team for their exhibition tour in Indonesia.

# THE OPPONENT



**SAN ANTONIO FC**

**2017 RECORD:** 9-0-3

**LOCATION:** San Antonio, TX

**HOME FIELD:** Toyota Field

**MLS AFFILIATE:** New York City FC

**HEAD COACH:** Darren Powell

## SEASON RESULTS / SCHEDULE

ALL TIMES ARE CST

|       |                                     |           |
|-------|-------------------------------------|-----------|
| 3/26  | @ Rio Grande Valley FC              | 1-0 (W)   |
| 4/1   | vs. LA Galaxy II                    | 3-0 (W)   |
| 4/7   | vs. Colorado Springs Switchbacks FC | 1-1 (D)   |
| 4/15  | vs. Reno 1868                       | 4-0 (W)   |
| 4/22  | @ Vancouver Whitecaps FC 2          | 2-1 (W)   |
| 4/25  | @ Seattle Sounders FC 2             | 3-2 (W)   |
| 4/28  | @ Portland Timbers FC 2             | 4-0 (W)   |
| 5/6   | vs. Sacramento Republic FC          | 1-0 (W)   |
| 5/13  | vs. Seattle Sounders FC 2           | 0-0 (D)   |
| 5/20  | vs. Phoenix Rising FC               | 1-0 (W)   |
| 5/26  | @ Swope Park Rangers                | 1-0 (W)   |
| 6/3   | vs. Swope Park Rangers              | 7:30 p.m. |
| 6/10  | @ Energy FC                         | 7:30 p.m. |
| 6/17  | vs. Tulsa Roughnecks FC             | 7:30 p.m. |
| 6/24  | @ Colorado Springs Switchbacks FC   | 8 p.m.    |
| 7/1   | @ Sacramento Republic FC            | 10 p.m.   |
| 7/14  | vs. Energy FC                       | 8 p.m.    |
| 7/22  | vs. Real Monarchs SLC               | 7:30 p.m. |
| 7/29  | @ Phoenix Rising FC                 | 9:30 p.m. |
| 8/5   | vs. Orange County SC                | 7:30 p.m. |
| 8/12  | @ Reno 1868                         | 9:30 p.m. |
| 8/19  | @ Energy FC                         | 7:30 p.m. |
| 8/23  | vs. Vancouver Whitecaps FC 2        | 7:30 p.m. |
| 8/26  | vs. Portland Timbers FC 2           | 7:30 p.m. |
| 9/2   | @ Real Monarchs SLC                 | 8 p.m.    |
| 9/9   | @ LA Galaxy II                      | 9:30 p.m. |
| 9/13  | @ Orange County SC                  | 9:30 p.m. |
| 9/17  | @ Swope Park Rangers                | 4 p.m.    |
| 9/23  | vs. Rio Grande Valley FC            | 7:30 p.m. |
| 9/30  | @ Tulsa Roughnecks FC               | 7 p.m.    |
| 10/7  | vs. Tampa Bay Rowdies               | 7:30 p.m. |
| 10/14 | vs. Rio Grande Valley FC            | 7:30 p.m. |

# RAISE YOUR

# GAME

WATCH GAMES LIVE, FREE AND IN HD ON USL'S MATCH CENTER

[www.uslsoccer.com/match-center](http://www.uslsoccer.com/match-center)



#RAISE YOUR **GAME**

©2017 UNITED SOCCER LEAGUE, LLC. ALL RIGHTS RESERVED.

USL

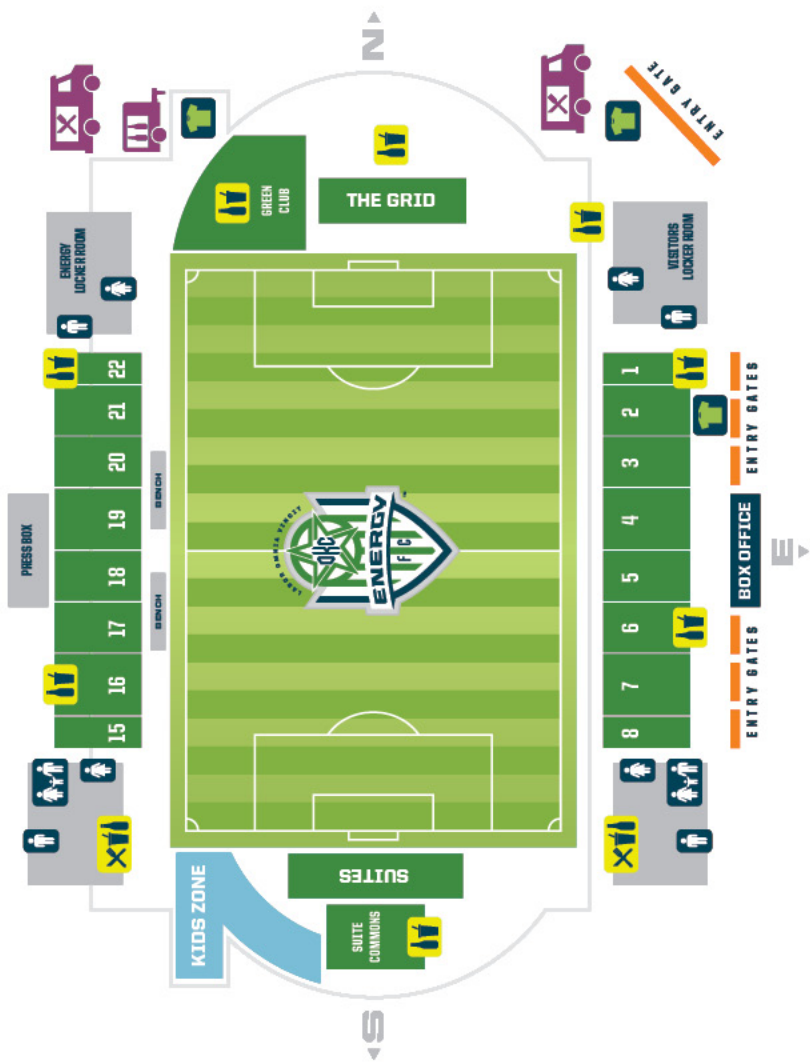

# IGNITING SUCCESS



^^^ TAFT MIDDLE SCHOOL BEFORE...

...AND AFTER.

What started in 2012 as an effort to rebuild and maintain 44 athletic fields for Oklahoma City Public Schools (OKCPS), has become something so much bigger than building fields. From day one, there was a belief that all children deserve a safe place to play and the chance to belong to something bigger than themselves - where important life lessons can be taught and lifetime friendships can be formed. But without a field, how could they play?

Fast forward to 2017 and now it's easy to see the big picture. With each new athletic field, students and communities feel a renewed sense of hope, pride and opportunity. Rosters are growing. Attendance and grades are improving. Coaches are staying. Schools are getting their swagger back. Parents and communities are re-engaging and home games are now the norm instead of the exception.

Athletics is once again proving to be a powerful connector and catalyst for positive, sustainable change. And perhaps best of all, statistics are reinforcing the belief if students play, they stay and if they stay, they graduate. For the 2015-2016 OKCPS school year, statistics show 99% of student-athletes graduated versus 81% of non-athletes. Imagine the long term impact! More students graduating means more young adults better prepared to pursue college and career aspirations with confidence and hope for a bright future.

And it starts with a safe place to play, a committed, caring coach and the resources to learn and compete.



## 1 FIELD, 1 COACH, 1 STUDENT AT A TIME

>>>  
CAPITOL HILL  
HIGH SCHOOL  
SOFTBALL TEAM



Fields & Futures, working closely with OKCPS Athletics, the Wes Welker Foundation, Oklahoma Cleats for Kids, OKC Police Athletic League, OKC Parks and Recreation, Energy FC and others, is working hard to remove obstacles and provide children the opportunities and resources they deserve.

Energy FC co-owner Liz and Tim McLaughlin founded Fields & Futures with the belief sports can be a game changer and life changer for young

students. So when you see \$2 of each Energy ticket donated to Fields & Futures, or you hear about Energy players and coaches working with young teams and players in the community to learn and grow the game, it's because we want to invest in a future where all children have the opportunity to play and benefit from all sports has to offer.

Thank you for your support!

>>>  
JEFFERSON  
MIDDLE SCHOOL  
FOOTBALL  
PRACTICE



# FAN CODE OF CONDUCT

To our Club, being a Green means that you're part of some of the most passionate fans in the United States and that you help serve as the face of our great city and club. It means that you are part of a larger mission of helping unite and build support for soccer in this great city.

As a whole, by demonstrating the OKC Standard, we will create new Greens. And at the same time, reflect the heart of the entire community.

## MLS Code of Conduct

Actions that are unacceptable include, but are not limited, to:

- Physical harm or threats of physical harm to others
- Disrespectful and/or hateful public speech (verbally or online)
- Leading, participating, and/or encouraging in inappropriate chants
- Throwing any objects onto the field of play during a match

## Every Green should expect to:

- Watch the game in a safe, clean and healthy environment.
- Be treated in a courteous, consistent and professional manner.
- Be treated with dignity and respect by other spectators attending the game and those organizing the event.
- "Passionately support" the Energy, provided that the support is in good taste and neither adversely impacts the event experience of fellow spectators nor negatively impacts the game.
- Displays of good sportsmanship.
- Timely and accurate information related to the game.

It is up to every fan to display what it means to be a Green and to utilize the OKC Standard and to ensure everyone does as well. If you see individuals acting in a way that violates the OKC Standard, please inform them and us of their unacceptable behavior. Everyone must be held accountable for their individual actions.

Slurs, derogatory language, physical harm and/or threats of physical harm towards anyone are completely unacceptable and will be dealt with in the strictest possible terms. Any Green who doesn't demonstrate the OKC Standard, whether at home or on the road, is subject to sanctions, including ejection, banishment, and arrest.

Our Energy comes from how we band together as one club, one city. We know that if the Greens believe in passionately supporting the team and embodying the OKC Standard, we will clearly display this club and City's greatness.

Every Green must be responsible for their own actions as we are responsible for protecting our organization and the reputation of our wonderful community.

**[CLICK HERE TO READ THE FULL CODE OF CONDUCT ON OUR WEBSITE.](#)**

# TAFT STADIUM

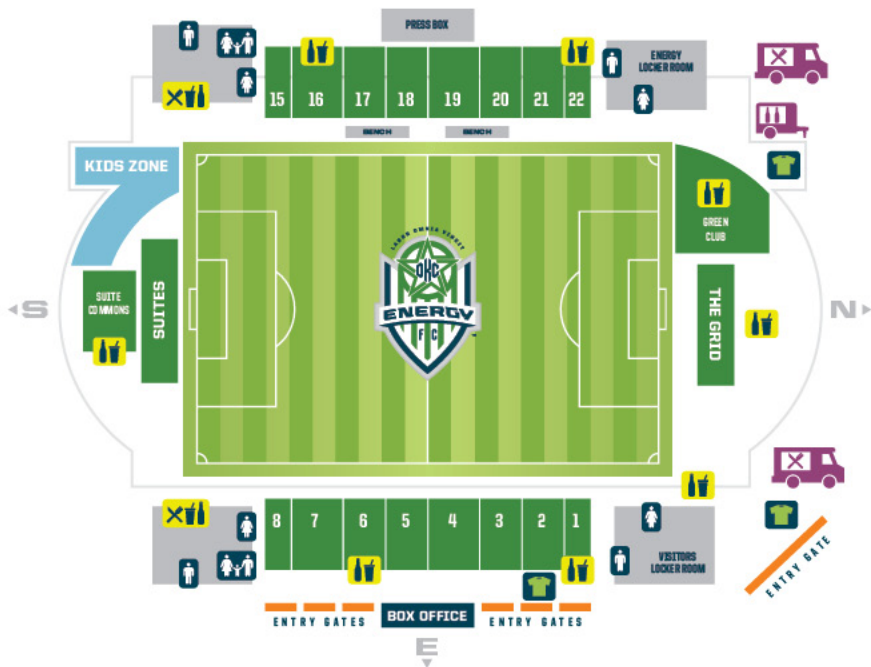

## INCLEMENT WEATHER POLICY

OKC Energy FC understands the games played outside are subject to changing weather conditions. OKC Energy FC games kick off at 7 p.m. and will be played as scheduled ... rain or shine. If there are weather concerns, fans will be notified at the game and given choices about what their plan of action should be.

## POST MATCH AUTOGRAPHS

Following the game, fans are permitted to make their way to the west side track for a 15-minute autograph session with the players. The players will retire to the locker room to stretch and re-hydrate. Following that period of time, the players will return to the pitch. The clock starts when the first player makes their way onto the pitch.

## ADDITIONAL QUESTIONS?

FIND OUR FULL LIST OF FAQ'S AT [WWW.ENERGYFC.COM/FAQ](http://WWW.ENERGYFC.COM/FAQ)

# CHANTS

## OKC ENERGY

OOOOOO! KKKKKKKKK! CCCCCCC! ENERGY!

## WHEN THE GREENS GO MARCHING IN

To The Tune of "When The Saints Go Marching In"

Oh When the Greens  
Go Marching In  
Oh When The Greens Go Marching in  
How I want to be in that number  
When the Greens Go Marching in  
OH WHEN THE GREENS  
(OH WHEN THE GREENS)  
GO MARCHIN' IN  
(GO MARCHIN' IN)  
Oh When The Greens go marching in  
How I want to be in that number  
When the greens go marching in

## JIMMY'S ARMY

To the tune of "I've Been Working on the Railroad"

We are part of Jimmy's army  
Green until we die.  
We're a part of Jimmy's army  
And we'll raise our glasses high  
He will lead us all to glory  
Come whatever may  
We will follow him forever  
We'll be singing all the way  
Cheers!

## ONE NIL TO THE ENERGY

Here is a good one if we score first and if we have a clean sheet going throughout the match for every goal we get.

One-nil!  
To the Energy!  
One-nil!  
To the Energy

## OKLAHOMA

Starting shortly after kickoff of the 2nd half (between 45:15 and 45:30) the crowd will join together to sing "OOOOOO" holding it until the 46th minute. At exactly the 46th minute the crowd will sing "Oklahoma."

## ATTACKING SET PIECES

To the tune of "Yankee Doodle"

Come on City, score a goal, it's really very simple,  
Put the ball in to the goal and we'll go freak'n mental!  
La la la la la la ~~~ and we'll go freak'n mental

## BIGGEST JIMMY IN THE WORLD

We've got the biggest Jimmy in the world!  
We've got the biggest Jimmy in the world!  
We've got the biggest Jimmy in the world!  
We've got the biggest Jimmy in the worrrrrrrld!

**HAVE FUN, BE LOUD,  
& DON'T MISS A GOOOAL!**



GET YOUR

ENERGY GEAR



OVER 300+ ITEMS ARE NOW AVAILABLE AT OUR STORE  
1001 NORTH BROADWAY, OKC OK 73102

405-218-9333 // [SHOP.ENERGYFC.COM](http://SHOP.ENERGYFC.COM)



**UNDER ARMOUR®**



OFFICIAL SPORTSWEAR  
PROVIDER FOR  
ENERGY FC

[UNDERARMOUR.COM](http://UNDERARMOUR.COM)



# ROSTER

| NO. | PLAYER             | POS. | HT.  | WT. | HOMETOWN                  |
|-----|--------------------|------|------|-----|---------------------------|
| 0   | Matt Cardone       | GK   | 6-3  | 215 | San Antonio, TX           |
| 1   | Lee Johnston       | GK   | 6-3  | 90  | Newberry, FL              |
| 3   | Sebastien Ibeagha  | D    | 6-2  | 187 | Missouri City, TX         |
| 4   | Cyprian Hedrick    | D    | 6-0  | 185 | Friendswood, TX           |
| 5   | Miguel Salazar     | M    | 5-8  | 150 | Tucson, AZ                |
| 6   | Pecka              | M    | 5-8  | 152 | Rio de Janeiro, Brazil    |
| 7   | Billy Forbes       | M    | 5-9  | 165 | Turks and Caicos          |
| 8   | Michael Reed       | M    | 6-0  | 165 | Albuquerque, NM           |
| 9   | Aly Alberto Hassan | F    | 6-2  | 175 | Weston, FL                |
| 10  | Cesar Elizondo     | F    | 5-7  | 170 | Perez Zeledon, Costa Rica |
| 11  | Victor Araujo      | M    | 6-0  | 175 | Salvador, Brazil          |
| 13  | Ben Newnam         | D    | 5-10 | 165 | Kemersville, NC           |
| 14  | AJ Ajeakwa         | F    | 5-7  | 140 | Gardena, CA               |
| 15  | Stephen McCarthy   | D    | 6-5  | 190 | Dallas, TX                |
| 16  | Rafa Castillo      | M    | 5-6  | 143 | Pereria, Colombia         |
| 17  | Shawn Chin         | F    | 5-7  | 150 | Miami, FL                 |
| 19  | Kris Tyrpak        | M    | 5-11 | 145 | Springs, TX               |
| 20  | Greg Cochrane      | D    | 5-8  | 140 | Holland, PA               |
| 21  | Mark O'Ojong       | M    | 6-0  | 162 | Douala, Cameroon          |
| 22  | Juan Nino          | M    | 5-9  | 155 | Katy, TX                  |
| 23  | Devin Vega         | M    | 5-5  | 135 | San Antonio, TX           |
| 24  | Diego Restrepo     | GK   | 6-0  | 190 | West Palm Beach, FL       |
| 25  | Ryan Roushandel    | D    | 6-3  | 185 | Atlanta, GA               |
| 26  | Maxi Rodriguez     | M    | 5-11 | 160 | San Antonio, TX           |



# ROSTER



| NO. | NAME              | POS. | HT.   | WT. | HOMETOWN               |
|-----|-------------------|------|-------|-----|------------------------|
| 1   | Cody Laurendi     | GK   | 6'3"  | 235 | Melbourne, FL          |
| 2   | Richard Dixon     | D    | 5'10" | 175 | Hanover, Jamaica       |
| 3   | Kyle Hyland       | D    | 5'7"  | 165 | Bay Village, OH        |
| 4   | Sam Fink          | D    | 6'2"  | 205 | Bridgeton, MO          |
| 5   | Mickey Daly       | D    | 6'2"  | 235 | Sonoma, CA             |
| 7   | Philip Rasmussen  | M    | 6'0"  | 185 | Copenhagen, Denmark    |
| 8   | Juan Pablo Guzman | M    | 5'9"  | 152 | Charlotte, NC          |
| 10  | Miguel Gonzalez   | F    | 5'8"  | 150 | Michoacan, Mexico      |
| 11  | Alex Dixon        | M    | 5'8"  | 170 | Bay City, TX           |
| 12  | Daniel Gonzalez   | M    | 5'11" | 170 | Yelm, WA               |
| 14  | Jose Barril       | M    | 6'0"  | 180 | Madrid, Spain          |
| 16  | Jacob Lissek      | GK   | 6'2"  | 205 | Highlands Ranch, CO    |
| 18  | CJ Cochran        | GK   | 6'4"  | 240 | Alpharetta, GA         |
| 19  | Michael Harris    | D    | 5'10" | 175 | Seattle, WA            |
| 20  | Daniel Jackson    | M    | 6'1"  | 195 | Silver Spring, MD      |
| 21  | Coy Craft         | M    | 5'10" | 150 | Abingdon, VA           |
| 22  | Anthony Wallace   | D    | 6'1"  | 150 | Brooklyn, NY           |
| 23  | Luis Martinez     | M    | 5'7"  | 140 | Jalisco, Mexico        |
| 26  | Coady Andrews     | D    | 6'2"  | 225 | Shawnee, Kansas        |
| 28  | Wojciech Wojcik   | F    | 6'4"  | 225 | Chicago, IL            |
| 99  | Andy Craven       | M    | 5'11" | 175 | St. Simmons Island, GA |



**NIKE SOCCER**

# SOCCER OPERATIONS

## HEAD COACH JIMMY NIELSEN

OKC ENERGY FC INTRODUCED FORMER SPORTING KC GOALKEEPER JIMMY NIELSEN AS THE TEAM'S FIRST HEAD COACH ON DECEMBER 20, 2013.

Nielsen completed his final game as a professional, serving as goalkeeper for Sporting KC in their win over Real Salt Lake in MLS Cup 2013 on December 7. A veteran of nearly 600 professional games, Nielsen brings a wealth of experience to his new position.



Nielsen began his professional career with hometown club AaB Aalborg in Denmark, helping the team to the 1999 Danish Superliga championship. After a brief stint at Leicester City in 2007, he transferred to Danish club Vejle, for whom he made 63 appearances over two years. He was named Danish Goalkeeper of the Year in 1998 and 2004, and also represented his country at the U-19 and U-21 levels.

In February 2010, Nielsen joined Major League Soccer and became the starting goalkeeper for Sporting Kansas City. As a member of Sporting KC, Nielsen was a two-time MLS All Star, the 2012 MLS Goalkeeper of the Year, and goalkeeper for the 2012 Lamar Hunt U.S. Open championship club and the 2013 MLS Cup winning squad. He was named team captain prior to start of the 2012 season.

When Nielsen began his MLS career, he instantly became a fan favorite, whose signature bleach-blonde locks earned him the nickname "White Puma." But it wasn't just his play that endeared Nielsen to fans, though—it was his personality. He was known for stopping his car at local parks when driving by and joining in games with random children. Often, Nielsen would pull kids out of the crowd and have them kick balls at him as part of his pre-game warm-up.



**JAMES RITCHIE**  
Assistant Coach



**MARK HOWARD**  
Assistant Coach



**CHRIS SPENDLOVE**  
Assistant Coach

# PLAYERS



**#1 CODY LAURENDI**

Goalkeeper • Melbourne, FL

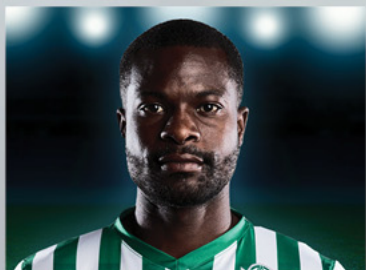

**#2 RICHARD DIXON**

Defender • Hanover, Jamaica



**#3 KYLE HYLAND**

Goalkeeper • Melbourne, FL



**#4 SAM FINK**

Defender • Bridgeton, MO



**#5 MICKEY DALY**

Defender • Sonoma, CA

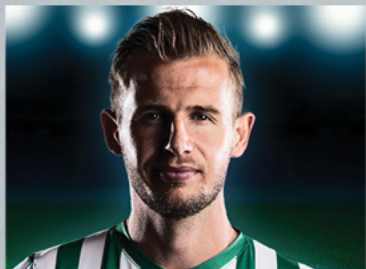

**#7 PHILIP RASMUSSEN**

Midfielder • Copenhagen, Denmark

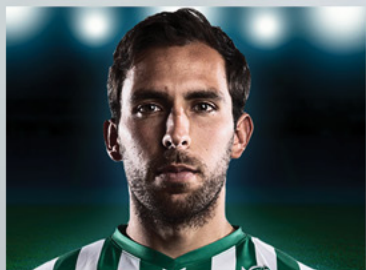

**#8 JUAN PABLO GUZMAN**

Midfielder • Bogotá, Colombia

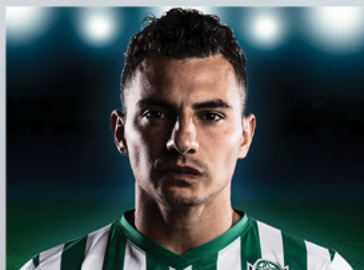

**#10 MIGUEL GONZALEZ**

Forward • Michoacan, Mexico



**#11 ALEX DIXON**

Forward • Bay City, TX



**#12 DANIEL GONZALEZ**

Midfielder • Yelm, WA



**#14 JOSE BARRIL**

Midfielder • Madrid, Spain

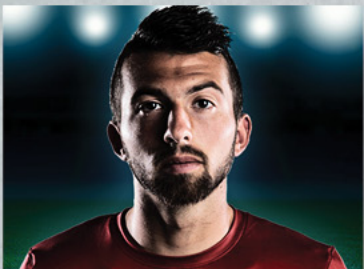

**#16 JACOB LISSEK**

Goalkeeper • Highlands Ranch, CO

# PLAYERS



**#18 CJ COCHRAN**

Goalkeeper • Alpharetta, GA

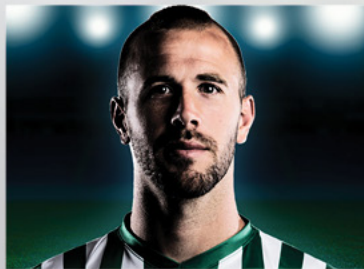

**#19 MICHAEL HARRIS**

Defender • Seattle, WA



**#20 DANIEL JACKSON**

Forward • Silver Spring, MD



**#21 COY CRAFT**

Midfielder • Abingdon, VA



**#22 ANTHONY WALLACE**

Midfielder • Brooklyn, NY



**#23 LUIS MARTINEZ**

Midfielder • , Mexico



**#26 COADY ANDREWS**

Defender • Shawnee, KS



**#28 WOJCIECH WOJCIK**

Forward • Dabrowa Tarnowska, Poland

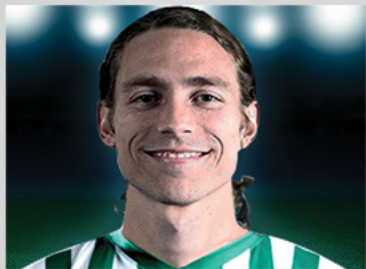

**#99 ANDY CRAVEN**

Midfielder • St. Simmons Island, GA



## We keep the Energy *in the game.*

When Energy FC players get injured, Mercy specialists help speed their recovery. They can help you too. Our Orthopedic Access Clinic provides care Monday through Friday. They'll assess your injury within 24 hours so you can start treatment sooner and get back to doing what you love.

Find a Mercy Clinic doctor  
at [mercy.net/energy](http://mercy.net/energy).

**Official Medical Provider  
of the OKC Energy FC**



**Mercy** 

*Your life is our life's work.*



# LEARN FROM THE PROS



The Energy FC youth camps are designed for boys and girls of all skill levels and abilities. Our coaching staff, made up of Energy FC coaches and players, use age-appropriate technical and tactical exercises to ensure that all players are challenged in a fun and dynamic way.

Complete details available at  
**[ENERGYFC.COM/CAMPS](http://ENERGYFC.COM/CAMPS)**

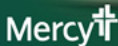

EAT. DRINK. PLAY.  
GET REWARDED!



 **kickapoo**  
casino  
harrah  
405.964.4444

   
KICKAPOO-CASINO.COM



 **kickapoo**  
casino  
shawnee  
405.395.0900

   
KICKAPOO-CASINO.COM



**NEW MEMBERS**  
**\$20 FREE PLAY!**  
**(\$5 IN PLAY!)**

EXPIRES 12/31/17 | VALID ONE TIME ONLY | VALID AT HARRAH OR SHAWNEE LOCATIONS

 **kickapoo**  
casino  
harrah & shawnee

# 2017 SEASON SCHEDULE

LEGEND



HOME MATCHES  
ROAD MATCHES

ALL GAMES TIMES LISTED AS CENTRAL TIME

## MARCH / APRIL

| S  | M  | T              | W  | T  | F  | S              |
|----|----|----------------|----|----|----|----------------|
| 26 | 27 | 28             | 29 | 30 | 31 | KC<br>7:30 PM  |
|    |    |                |    |    |    | COS<br>7 PM    |
| 2  | 3  | 4              | 5  | 6  | 7  | RGV<br>7 PM    |
| 9  | 10 | SAC<br>7:30 PM | 12 | 13 | 14 | 15             |
| 16 | 17 | 18             | 19 | 20 | 21 | 22             |
| 23 | 24 | 25             | 26 | 27 | 28 | RGV<br>7:30 PM |
| 30 |    |                |    |    |    |                |

## MAY

| S  | M  | T  | W            | T  | F  | S           |
|----|----|----|--------------|----|----|-------------|
|    | 1  | 2  | 3            | 4  | 5  | 6           |
| 7  | 8  | 9  | 10           | 11 | 12 | PHX<br>9 PM |
| 14 | 15 | 16 | 17           | 18 | 19 | OC<br>7 PM  |
| 21 | 22 | 23 | PORT<br>7 PM | 25 | 26 | 27          |
| 28 | 29 | 30 | 31           |    |    |             |

## JUNE

| S  | M              | T              | W  | T  | F  | S               |
|----|----------------|----------------|----|----|----|-----------------|
|    |                |                |    | 1  | 2  | COS<br>7 PM     |
| 4  | 5              | PHX<br>7:30 PM | 7  | 8  | 9  | SAN<br>7:30 PM  |
| 11 | 12             | 13             | 14 | 15 | 16 | PORT<br>9:30 PM |
| 18 | SEA<br>9:30 PM | 20             | 21 | 22 | 23 | VAN<br>5 PM     |
| 25 | 26             | 27             | 28 | 29 | 30 |                 |

## JULY

| S             | M  | T  | W           | T  | F           | S              |
|---------------|----|----|-------------|----|-------------|----------------|
|               |    |    |             |    |             | 1              |
| 2             | 3  | 4  | SLC<br>8 PM | 6  | 7           | TUL<br>7:30 PM |
| 9             | 10 | 11 | 12          | 13 | SAN<br>8 PM | 15             |
| 16            | 17 | 18 | 19          | 20 | 21          | COS<br>7:30 PM |
| 23            | 24 | 25 | 26          | 27 | 28          | 29             |
| LA<br>8:30 PM | 31 |    |             |    |             |                |

## AUGUST

| S  | M  | T  | W               | T  | F             | S              |
|----|----|----|-----------------|----|---------------|----------------|
|    |    | 1  | RENO<br>7:30 PM | 3  | 4             | SLC<br>7:30 PM |
| 6  | 7  | 8  | 9               | 10 | 11            | TUL<br>7:30 PM |
| 13 | 14 | 15 | 16              | 17 | 18            | SAN<br>7:30 PM |
| 20 | 21 | 22 | 23              | 24 | OC<br>9:30 PM | 26             |
| 27 | 28 | 29 | 30              | 31 |               |                |

## SEPTEMBER

| S           | M  | T  | W            | T  | F  | S              |
|-------------|----|----|--------------|----|----|----------------|
|             |    |    |              |    | 1  | KC<br>7:30 PM  |
| 3           | 4  | 5  | 6            | 7  | 8  | 9              |
| VAN<br>5 PM | 11 | 12 | 13           | 14 | 15 | 16             |
| TUL<br>5 PM | 18 | 19 | RENO<br>8 PM | 21 | 22 | SAC<br>8:30 PM |
| 24          | 25 | 26 | 27           | 28 | 29 | 30             |

## OCTOBER

| S           | M  | T  | W  | T  | F  | S  |
|-------------|----|----|----|----|----|----|
| LA<br>5 PM  | 2  | 3  | 4  | 5  | 6  | 7  |
| KC<br>5 PM  | 9  | 10 | 11 | 12 | 13 | 14 |
| SEA<br>5 PM | 16 | 17 | 18 | 19 | 20 | 21 |
|             | 22 | 23 | 24 | 25 | 26 | 27 |
|             | 29 | 30 | 31 |    |    |    |

## TEAMS

COS / Colorado Springs

Switchbacks FC

KC / Swope Park Rangers

LA / LA Galaxy II

OC / Orange County FC

PHX / Phoenix Rising FC

PORT / Portland Timbers FC 2

RENO / Reno 1868 FC

RGV / Rio Grande Valley FC Toros

SLC / Real Monarchs

SAC / Sacramento Republic FC

SAN / San Antonio FC

SEA / Seattle Sounders FC 2

TUL / Tulsa Roughnecks FC

VAN / Vancouver Whitecaps FC 2

**kickapoo**  
casino  
harrah & shawnee

**Mercy**†

**FF** First  
Fidelity  
Bank



[f](#) [t](#) [v](#) [i](#) @ENERGYFC #GOOOALS

[ENERGYFC.COM](http://ENERGYFC.COM)