

GAME DAY
PROGRAM

OCTOBER
8TH



VS



FFB IS A PROUD
FOUNDING
PARTNER OF



FFB.COM

Member FDIC



First
Fidelity
Bank

PRODIGAL 

JEFF EWING
President

MINDY LUMMUS
*Senior Executive
Vice-President, Business
Operations*

JOSH EVANS
*Vice-President,
Communications*

JEFF KRETCHMAR
*Vice-President,
Operations*

www.Prodigal.com



BOB FUNK, JR.
Co-Owner

TIM MCLAUGHLIN
Co-Owner

SCOTT REZENDES
Technical director

SANDY RICHARDSON
*Assistant General
Manager*

www.EnergyFC.com

OKC ENERGY FC

vs

SWOPE PARK RANGERS

SUNDAY, OCTOBER 8TH, 2017 // 5 PM CT
TAFT STADIUM // OKLAHOMA CITY

| | |
|---------------------------------|-------|
| Match Preview | 4 |
| The Opponent | 5 |
| "Igniting Success" | 8-9 |
| Fan Code of Conduct | 10 |
| Stadium Information | 11 |
| Chants | 12-13 |
| Swope Park Rangers Roster | 16 |
| OKC Energy FC Roster | 17 |
| Soccer Operations Staff | 19 |
| Players | 20-23 |
| 2017 Schedule & Results | 27 |

**\$2 FROM EVERY
TICKET SOLD
SUPPORTS**

FIELDS & FUTURES
BUILD. INSPIRE. EMPOWER

PRESENTED BY **Mercy** 

MATCH PREVIEW

ENERGY FC

12W 11L 7D

VS

SWOPE PARK RANGERS

16W 07L 07D

DATE / TIME:

SUN / OCTOBER 8 / 5PM

LOCATION:

ENERGY FC FIELD AT TAFT STADIUM

ENERGY MATCH:

#31

HOME MATCH:

#15

WATCH LIVE:

ENERGYFC.TV

OTA: NEWS9 PLUS - CHANNEL 52.1; COX - 7; COX HD 0 707; DIRECT TV, DISH - 52

Energy FC hosts Swope Park Rangers in the second-to-last match of the 2017 regular season. On this night, The Greens host the Swope Park Rangers. Energy FC has had their hands full with Swope Park this season, posting an 0-2-0 record and being outscored 5-1. The last matchup was September 2 in Kansas City where the Rangers won 2-0.

This is Energy FC's 7th all-time regular-season meeting with Swope Park. Energy FC is 3-3-0 in those matches, including a 1-1-0 mark in OKC. Energy FC hosted LA Galaxy II in the team's last match on October 1. Jose Angulo provided all the offense OKC would need with a hat trick. He scored a PK goal in the 38th minute and followed that with tallies 1:42 apart in the 2nd half to complete the trifecta. **C.J. Cochran** made his second straight start and earned his second clean sheet of the season.

The win for Energy FC extended their streak of consecutive games with a point earned at home to seven straight and 12 of their last 13. The only blemish is a 2-1 loss to Tulsa on July 8.

During Energy FC's last match, **Jose Angulo** recorded just the **second hat trick in franchise history** and the first at Taft Stadium. Prior to last Sunday, **Danni Konig** had recorded the only other hat trick. Konig turned the trick on August 8, 2015 in a 4-3 win over Portland Timbers FC 2. Angulo's three goals were scored in an elapsed time of 29 minutes 12 seconds. Konig's hat trick was scored in an elapsed time of 14 minutes 59 seconds.

Angulo has made his way into the Energy FC record books for 2017 twice in as many games. During the team's match on September 23 against Sacramento, he scored the earliest goal from the start of the match when he scored just 45 seconds in. In the last match, his 2nd and 3rd

goals of the hat trick came just 1 minute 42 seconds apart, the fastest two goals scored in Energy FC franchise history.

Goalkeeper C.J. Cochran has stepped in admirably for **Cody Laurendi** who suffered an injury in the team's 3-0 loss to Reno on September 20. Laurendi is out for the remainder of the season. Cochran has won both of his starts since then and has a 3-0-1 record on the season and was in goal for two of the team's three road wins on the season. He has posted clean sheets in two of those four games he's played.

Energy FC has scored six goals in their last two games, which ties a high water mark for goals scored in consecutive games. Including this two-game stretch, the team has turned this trick four times. The last was August 4 and 8 of the 2015 season. A 2-0 win over LA Galaxy II was followed by a 4-3 win over Portland Timbers FC 2. The other two occurrences were during the 2014 season. A 3-3 draw with Harrisburg July 23, 2014 followed by a 3-0 win over Dayton July 26, 2014. The other was a 4-2 loss to LA Galaxy II April 7, 2014 followed by 4-0 win over Arizona United on April 12, 2014.

The win over Los Dos put Energy FC one game above the .500 mark for the first time this season. Any point against Swope Park guarantees them a record at .500 for the season.

The win also put Energy FC on the cusp of clinching a playoff berth for the third time in four seasons under the guidance of **Jimmy Nielsen**. Energy FC needs a combination of four points from points earned by the club and points not earned by Orange County and Colorado Springs to punch their ticket to the postseason.

THE OPPONENT



SWOPE PARK RANGERS

2017 RECORD: 16-07-07 Overall

LOCATION: Kansas City, Missouri

HOME FIELD: Children's Mercy Victory Field

MLS AFFILIATE: Sporting Kansas City

HEAD COACH: Nikola Popovic

SEASON RESULTS / SCHEDULE

ALL TIMES ARE CST

| | | |
|-------|-------------------------------------|-----------|
| 3/25 | vs. Energy FC | 3-1 (W) |
| 3/29 | vs. Portland Timbers FC 2 | 1-0 (W) |
| 4/15 | vs. Sacramento Republic FC | 1-0 (W) |
| 4/23 | @ Phoenix Rising FC | 4-3 (L) |
| 4/29 | @ Real Monarchs SLC | 2-1 (L) |
| 5/5 | vs. Vancouver Whitecaps FC 2 | 3-1 (W) |
| 5/13 | @ Rio Grande Valley FC | 1-0 (L) |
| 5/26 | vs. San Antonio FC | 1-0 (L) |
| 6/3 | @ San Antonio FC | 0-0 (D) |
| 6/11 | vs. Tulsa Roughnecks | 3-1 (W) |
| 6/18 | vs. Phoenix Rising FC | 2-2 (D) |
| 6/21 | vs. Colorado Springs Switchbacks FC | 2-1 (W) |
| 6/27 | @ Tulsa Roughnecks | 2-1 (W) |
| 6/30 | @ LA Galaxy II | 1-0 (W) |
| 7/8 | vs. Rio Grande Valley FC | 4-0 (W) |
| 7/12 | @ Vancouver Whitecaps FC 2 | 1-0 (W) |
| 7/16 | @ Portland Timbers FC 2 | 1-0 (W) |
| 7/20 | @ Seattle Sounders FC 2 | 2-0 (W) |
| 7/30 | vs. Reno 1868 FC | 4-1 (L) |
| 8/5 | vs. Saint Louis FC | 0-0 (D) |
| 8/12 | vs. Orange County SC | 0-0 (D) |
| 8/18 | vs. Real Monarchs SLC | 2-2 (D) |
| 8/23 | @ Sacramento Republic FC | 2-2 (D) |
| 8/26 | @ Reno 1868 FC | 1-0 (L) |
| 9/2 | vs. Energy FC | 2-0 (W) |
| 9/9 | @ Orange County SC | 2-1 (L) |
| 9/17 | vs. San Antonio FC | 5-2 (W) |
| 9/23 | @ Colorado Springs Switchbacks FC | 3-1 (W) |
| 9/27 | vs. LA Galaxy II | 3-0 (W) |
| 9/30 | @ Rio Grande Valley FC | 2-2 (D) |
| 10/8 | @ Energy FC | 5 p.m. |
| 10/11 | vs. Seattle Sounders FC 2 | 7:30 p.m. |

RAISE YOUR

GAME

WATCH GAMES LIVE, FREE AND IN HD ON USL'S MATCH CENTER

www.uslsoccer.com/match-center



#RAISE YOUR **GAME**

©2017 UNITED SOCCER LEAGUE, LLC. ALL RIGHTS RESERVED.

USL

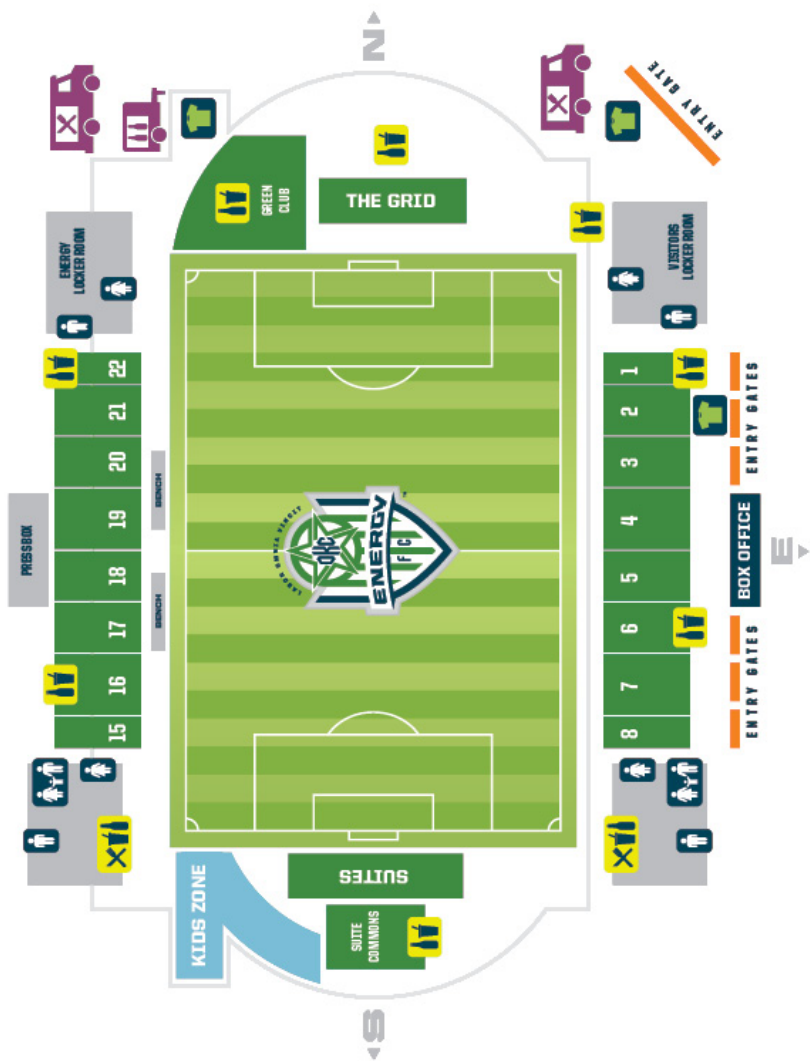

IGNITING SUCCESS



^^^ TAFT MIDDLE SCHOOL BEFORE...



...AND AFTER.

What started in 2012 as an effort to rebuild and maintain 44 athletic fields for Oklahoma City Public Schools (OKCPS), has become something so much bigger than building fields. From day one, there was a belief that all children deserve a safe place to play and the chance to belong to something bigger than themselves - where important life lessons can be taught and lifetime friendships can be formed. But without a field, how could they play?

Fast forward to 2017 and now it's easy to see the big picture. With each new athletic field, students and communities feel a renewed sense of hope, pride and opportunity. Rosters are growing. Attendance and grades are improving. Coaches are staying. Schools are getting their swagger back. Parents and communities are re-engaging and home games are now the norm instead of the exception.

Athletics is once again proving to be a powerful connector and catalyst for positive, sustainable change. And perhaps best of all, statistics are reinforcing the belief. If students play, they stay and if they stay, they graduate. For the 2015-2016 OKCPS school year, statistics show 99% of student-athletes graduated versus 81% of non-athletes. Imagine the long term impact! More students graduating means more young adults better prepared to pursue college and career aspirations with confidence and hope for a bright future.

And it starts with a safe place to play, a committed, caring coach and the resources to learn and compete.

1 FIELD, 1 COACH, 1 STUDENT AT A TIME

>>>
CAPITOL HILL
HIGH SCHOOL
SOFTBALL TEAM



Fields & Futures, working closely with OKCPS Athletics, the Wes Welker Foundation, Oklahoma Cleats for Kids, OKC Police Athletic League, OKC Parks and Recreation, Energy FC and others, is working hard to remove obstacles and provide children the opportunities and resources they deserve.

Energy FC co-owner Liz and Tim McLaughlin founded Fields & Futures with the belief sports can be a game changer and life changer for young

students. So when you see \$2 of each Energy ticket donated to Fields & Futures, or you hear about Energy players and coaches working with young teams and players in the community to learn and grow the game, it's because we want to invest in a future where all children have the opportunity to play and benefit from all sports has to offer.

Thank you for your support!

>>>
JEFFERSON
MIDDLE SCHOOL
FOOTBALL
PRACTICE



FAN CODE OF CONDUCT

To our Club, being a Green means that you're part of some of the most passionate fans in the United States and that you help serve as the face of our great city and club. It means that you are part of a larger mission of helping unite and build support for soccer in this great city.

As a whole, by demonstrating the OKC Standard, we will create new Greens. And at the same time, reflect the heart of the entire community.

MLS Code of Conduct

Actions that are unacceptable include, but are not limited to:

- Physical harm or threats of physical harm to others
- Disrespectful and/or hateful public speech (verbally or online)
- Leading, participating, and/or encouraging in inappropriate chants
- Throwing any objects onto the field of play during a match

Every Green should expect to:

- Watch the game in a safe, clean and healthy environment.
- Be treated in a courteous, consistent and professional manner.
- Be treated with dignity and respect by other spectators attending the game and those organizing the event.
- "Passionately support" the Energy, provided that the support is in good taste and neither adversely impacts the event experience of fellow spectators nor negatively impacts the game.
- Displays of good sportsmanship.
- Timely and accurate information related to the game.

It is up to every fan to display what it means to be a Green and to utilize the OKC Standard and to ensure everyone does as well. If you see individuals acting in a way that violates the OKC Standard, please inform them and us of their unacceptable behavior. Everyone must be held accountable for their individual actions.

Slurs, derogatory language, physical harm and/or threats of physical harm towards anyone are completely unacceptable and will be dealt with in the strictest possible terms. Any Green who doesn't demonstrate the OKC Standard, whether at home or on the road, is subject to sanctions, including ejection, banishment, and arrest.

Our Energy comes from how we band together as one club, one city. We know that if the Greens believe in passionately supporting the team and embodying the OKC Standard, we will clearly display this club and City's greatness.

Every Green must be responsible for their own actions as we are responsible for protecting our organization and the reputation of our wonderful community.

[CLICK HERE TO READ THE FULL CODE OF CONDUCT ON OUR WEBSITE.](#)

TAFT STADIUM

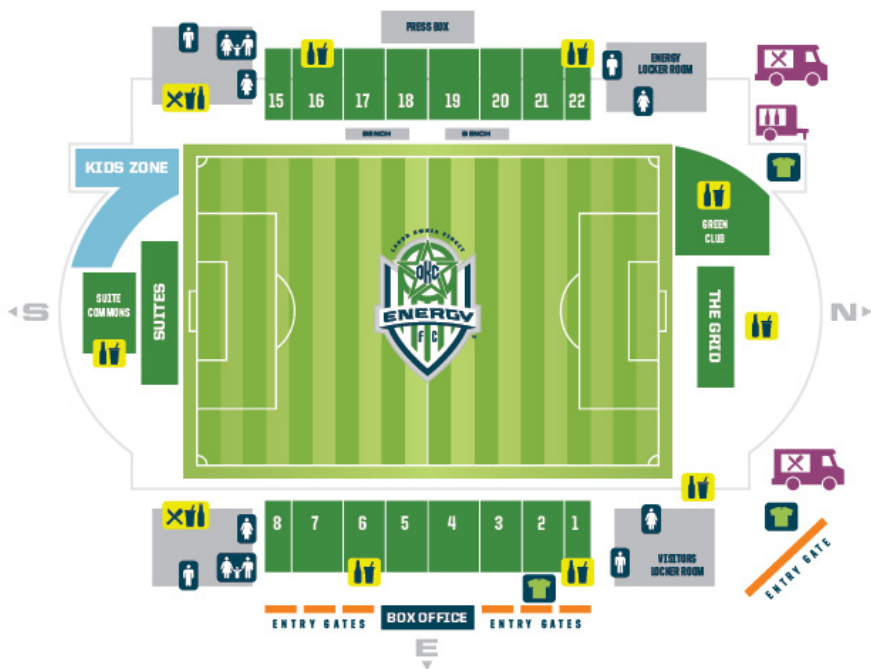

INCLEMENT WEATHER POLICY

OKC Energy FC understands the games played outside are subject to changing weather conditions. OKC Energy FC games kick off at 7 p.m. and will be played as scheduled ... rain or shine. If there are weather concerns, fans will be notified at the game and given choices about what their plan of action should be.

POST MATCH AUTOGRAPHS

Following the game, fans are permitted to make their way to the west side track for a 15-minute autograph session with the players. The players will retire to the locker room to stretch and re-hydrate. Following that period of time, the players will return to the pitch. The clock starts when the first player makes their way onto the pitch.

ADDITIONAL QUESTIONS?

FIND OUR FULL LIST OF FAQ'S AT WWW.ENERGYFC.COM/FAQ

CHANTS

OKC ENERGY

OOOOOOOOO KAAAAAAAYI CEEEEEEEEEEI ENERGY!

WHEN THE GREENS GO MARCHING IN

To The Tune of "When The Saints Go Marching In"

Oh When the Greens
Go Marching In
Oh When The Greens Go Marching in
How I want to be in that number
When the Greens Go Marching in
OH WHEN THE GREENS
(OH WHEN THE GREENS)
GO MARCHIN' IN
(GO MARCHIN' IN)
Oh When The Greens go marching in
How I want to be in that number
When the greens go marching in

JIMMY'S ARMY

To the tune of "I've Been Working on the Railroad"

We are part of Jimmy's army
Green until we die
We're a part of Jimmy's army
And we'll raise our glasses high
He will lead us all to glory
Come whatever may
We will follow him forever
We'll be singing all the way
Cheers!

ONE NIL TO THE ENERGY

Here is a good one if we score first and if we have a clean sheet going throughout the match for every goal we get.

One-nil!
To the Energy!
One-nil!
To the Energy

OKLAHOMA

Starting shortly after kickoff of the 2nd half (between 45:15 and 45:30) the crowd will join together to sing "OOOOOO" holding it until the 46th minute. At exactly the 46th minute the crowd will sing "Oklahoma."

ATTACKING SET PIECES

To the tune of "Yankee Doodle"

Come on City, score a goal, it's really very simple,
Put the ball in to the goal and we'll go freak'n mental!
La la la la la la ~~~ and we'll go freak'n mental

BIGGEST JIMMY IN THE WORLD

We've got the biggest Jimmy in the world!
We've got the biggest Jimmy in the world!
We've got the biggest Jimmy in the world!
We've got the biggest Jimmy in the worrrrrrrld!

**HAVE FUN, BE LOUD,
& DON'T MISS A GOOOAL!**



GET YOUR

ENERGY GEAR



OVER 300+ ITEMS ARE NOW AVAILABLE AT OUR STORE
1001 NORTH BROADWAY, OKC OK 73102

405-218-9333 // SHOP.ENERGYFC.COM



UNDER ARMOUR®



OFFICIAL SPORTSWEAR
PROVIDER FOR
ENERGY FC

UNDERARMOUR.COM



ROSTER

| NO. | PLAYER | POS. | HT. | WT. | BIRTHPLACE | PREVIOUS CLUB |
|-----|----------------------|------|-----|-----|--------------------------|-------------------------|
| 31 | Nansel Selbol | F | - | - | Jos, Nigeria | Sporting KC Academy |
| 32 | Christian Duke | M | - | - | Overland Park, Kan. | OKC Energy FC |
| 33 | Joe Amico | D | - | - | Indianapolis, Ind. | - |
| 42 | Lebo Moloto | M | - | - | Polokwane, South Africa | Pittsburgh Riverhounds |
| 43 | Robert Miroslavc | M | - | - | Ängelholm, Sweden | Högarbogs BK |
| 44 | Parker Maher | D | - | - | Fort Smith, Ark. | Saint Louis FC |
| 47 | Mark A. Gonzalez | F | - | - | Toronto, Ontario | - |
| 49 | Will Little | M | - | - | Johnson City, Tenn. | Sporting KC Academy |
| 50 | Leroy Enzugusi | F | - | - | Nairobi, Kenya | Sporting KC Academy |
| 58 | Dakota Barnathan | D/M | - | - | Massapequa, N.Y. | - |
| 60 | Patrick Wilkinson | D | - | - | Overland Park, Kan. | Sporting KC Academy |
| 66 | Liam Doyle | D | - | - | Douglas, Isle of Man, UK | Harrisburg C. Islanders |
| 70 | Darrin MacLeod | GK | - | - | Waterloo, Ontario | - |
| 71 | David Greczek | GK | - | - | Fairfield, N.J. | - |
| 75 | Wan Kuzaln Wan Kamal | M | - | - | Carbondale, Ill. | Sporting KC Academy |
| 79 | Max Rugova | M | - | - | Overland Park, Kan. | Sporting KC Academy |
| 81 | Oumar Ballo | D | - | - | Bamako, Mali | Houston Dynamo |
| 85 | Felipe Hernandez | M | - | - | Ibague, Colombia | Sporting KC Academy |
| 98 | Steven Tekesky | GK | - | - | San Bernardino, Calif. | Sporting KC Academy |
| 99 | Chase Bromstedt | M | - | - | Sioux City, Iowa | Sporting KC Academy |

ROSTER



| NO. | NAME | POS. | HT. | WT. | BIRTHPLACE |
|-----|-------------------|------|-------|-----|------------------------|
| 1 | Cody Laurendi | GK | 6'3" | 235 | Melbourne, FL |
| 2 | Richard Dixon | D | 5'10" | 175 | Hanover, Jamaica |
| 3 | Kyle Hyland | D | 5'7" | 165 | Bay Village, OH |
| 4 | Sam Flnk | D | 6'2" | 205 | Bridgeton, MO |
| 5 | Mickey Daly | D | 6'2" | 235 | Sonoma, CA |
| 6 | Chad Bond | D | 6'0" | 180 | Neath, Wales |
| 7 | Phillip Rasmussen | M | 6'0" | 185 | Copenhagen, Denmark |
| 8 | Juan Pablo Guzman | M | 5'9" | 152 | Bogotá, Colombia |
| 9 | Jose Angulo | F | 5'11" | 185 | Barranquilla, Colombia |
| 10 | Miguel Gonzalez | F | 5'8" | 150 | Michoacan, Mexico |
| 11 | Alex Dixon | M | 5'8" | 170 | Bay City, TX |
| 12 | Daniel Gonzalez | M | 5'11" | 170 | Yelm, WA |
| 14 | Jose Barril | M | 6'0" | 180 | Madrid, Spain |
| 16 | Jacob Lissek | GK | 6'2" | 205 | Highlands Ranch, CO |
| 17 | Jonathan Brown | M | 5'11" | 190 | Wales |
| 18 | CJ Cochran | GK | 6'4" | 240 | Alpharetta, GA |
| 19 | Michael Harris | D | 5'10" | 175 | Seattle, WA |
| 21 | Coy Craft | M | 5'10" | 150 | Abingdon, VA |
| 22 | Anthony Wallace | D | 6'1" | 150 | Brooklyn, NY |
| 23 | Luis Martinez | M | 5'7" | 140 | Jalisco, Mexico |
| 26 | Coady Andrews | D | 6'2" | 225 | Shawnee, Kansas |
| 28 | Wojciech Wojcik | F | 6'4" | 225 | Chicago, IL |
| 99 | Andy Craven | M | 5'11" | 175 | St. Simons Island, GA |



NIKE SOCCER

SOCCER OPERATIONS

HEAD COACH JIMMY NIELSEN

OKC ENERGY FC INTRODUCED FORMER SPORTING KC GOALKEEPER JIMMY NIELSEN AS THE TEAM'S FIRST HEAD COACH ON DECEMBER 20, 2013.

Nielsen completed his final game as a professional, serving as goalkeeper for Sporting KC in their win over Real Salt Lake in MLS Cup 2013 on December 7. A veteran of nearly 600 professional games, Nielsen brings a wealth of experience to his new position.



Nielsen began his professional career with hometown club AaB Aalborg in Denmark, helping the team to the 1999 Danish Superliga championship. After a brief stint at Leicester City in 2007, he transferred to Danish club Vejle, for whom he made 63 appearances over two years. He was named Danish Goalkeeper of the Year in 1998 and 2004, and also represented his country at the U-19 and U-21 levels.

In February 2010, Nielsen joined Major League Soccer and became the starting goalkeeper for Sporting Kansas City. As a member of Sporting KC, Nielsen was a two-time MLS All Star, the 2012 MLS Goalkeeper of the Year, and goalkeeper for the 2012 Lamar Hunt U.S. Open championship club and the 2013 MLS Cup winning squad. He was named team captain prior to start of the 2012 season.

When Nielsen began his MLS career, he instantly became a fan favorite, whose signature bleach blonde locks earned him the nickname "White Puma." But it wasn't just his play that endeared Nielsen to fans, though—it was his personality. He was known for stopping his car at local parks when driving by and joining in games with random children. Often, Nielsen would pull kids out of the crowd and have them kick balls at him as part of his pre-game warm-up.



JAMES RITCHIE
Assistant Coach



MARK HOWARD
Assistant Coach



CHRIS SPENDLOVE
Assistant Coach

PLAYERS



#1 CODY LAURENDI

Goalkeeper • Melbourne, FL

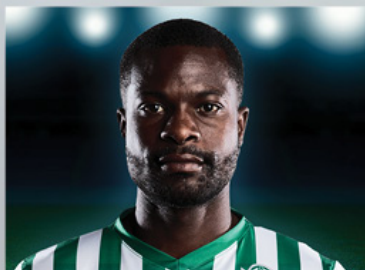

#2 RICHARD DIXON

Defender • Hanover, Jamaica



#3 KYLE HYLAND

Goalkeeper • Melbourne, FL



#4 SAM FINK

Defender • Bridgeton, MO



#5 MICKEY DALY

Defender • Sonoma, CA



#6 CHAD BOND

Defender • Neath, Wales

PLAYERS



#7 PHILIP RASMUSSEN

Midfielder • Copenhagen, Denmark

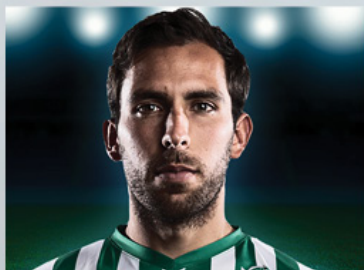

#8 JUAN PABLO GUZMAN

Midfielder • Bogotá, Colombia



#9 JOSE ANGULO

Forward • Barranquilla, Colombia



#10 MIGUEL GONZALEZ

Forward • Michoacan, Mexico



#11 ALEX DIXON

Forward • Bay City, TX



#12 DANIEL GONZALEZ

Midfielder • Yelm, WA

PLAYERS



#14 JOSE BARRIL
Goalkeeper • Madrid, Spain

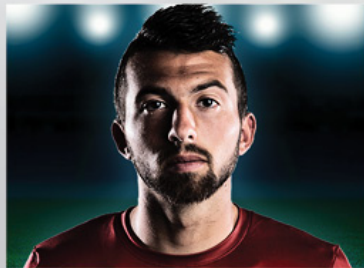

#16 JACOB LISSEK
Goalkeeper • Highlands Ranch, CO



#17 JONATHAN BROWN
Midfielder • Wales



#18 CJ COCHRAN
Goalkeeper • Alpharetta, GA



#19 MICHAEL HARRIS
Defender • Seattle, WA

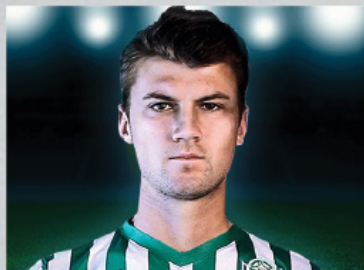

#21 COY CRAFT
Midfielder • Abingdon, VA

PLAYERS



#22 ANTHONY WALLACE

Midfielder • Brooklyn, NY



#23 LUIS MARTINEZ

Midfielder • Mexico

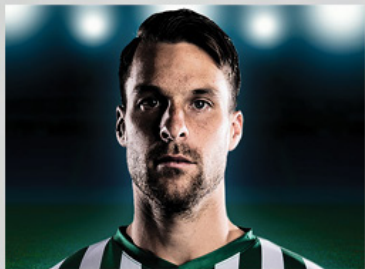

#26 COADY ANDREWS

Defender • Shawnee, KS



#28 WOJCIECH WOJCIK

Forward • Dabrowa Tarnowska, Poland

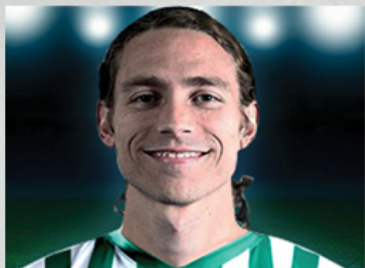

#99 ANDY CRAVEN

Midfielder • St. Simons Island, GA



We keep the Energy *in the game.*

When Energy FC players get injured, Mercy specialists help speed their recovery. They can help you too. Our Orthopedic Access Clinic provides care Monday through Friday. They'll assess your injury within 24 hours so you can start treatment sooner and get back to doing what you love.

Find a Mercy Clinic doctor
at mercy.net/energy.

**Official Medical Provider
of the OKC Energy FC**



Mercy 

Your life is our life's work.

LEARN FROM THE PROS



The Energy FC youth camps are designed for boys and girls of all skill levels and abilities. Our coaching staff, made up of Energy FC coaches and players, use age-appropriate technical and tactical exercises to ensure that all players are challenged in a fun and dynamic way.

Complete details available at
ENERGYFC.COM/CAMPS

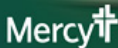

EAT. DRINK. PLAY.
GET REWARDED!



 kickapoo
casino
harrah
405.964.4444

 
KICKAPOO-CASINO.COM



 kickapoo
casino
shawnee
405.395.0900

 
KICKAPOO-CASINO.COM



NEW MEMBERS
\$20 FREE PLAY!
(\$5 IN PLAY!)

EXPIRES 12/31/17 | VALID ONE TIME ONLY | VALID AT HARRAH OR SHAWNEE LOCATIONS

 kickapoo
casino
harrah & shawnee

2017 SEASON SCHEDULE

LEGEND



HOME MATCHES
ROAD MATCHES

ALL GAMES TIMES LISTED AS CENTRAL TIME

MARCH / APRIL

| S | M | T | W | T | F | S |
|----|----|----------------|----|----|----|----------------|
| 26 | 27 | 28 | 29 | 30 | 31 | KC 7:30 PM |
| | | | | | | COS 7 PM |
| 2 | 3 | 4 | 5 | 6 | 7 | RGV 7 PM |
| 9 | 10 | SAC 7:30 PM | 12 | 13 | 14 | 15 |
| 16 | 17 | 18 | 19 | 20 | 21 | 22 |
| 23 | 24 | 25 | 26 | 27 | 28 | RGV 7:30 PM |
| 30 | | | | | | |

MAY

| S | M | T | W | T | F | S |
|----|----|----|--------------|----|----|-------------|
| | 1 | 2 | 3 | 4 | 5 | 6 |
| 7 | 8 | 9 | 10 | 11 | 12 | PHX 9 PM |
| 14 | 15 | 16 | 17 | 18 | 19 | OC 7 PM |
| 21 | 22 | 23 | PORT 7 PM | 25 | 26 | 27 |
| 28 | 29 | 30 | 31 | | | |

JUNE

| S | M | T | W | T | F | S |
|----|----------------|----------------|----|----|----|-----------------|
| | | | | 1 | 2 | COS 7 PM |
| 4 | 5 | PHX 7:30 PM | 7 | 8 | 9 | SAN 7:30 PM |
| 11 | 12 | 13 | 14 | 15 | 16 | PORT 9:30 PM |
| 18 | SEA 9:30 PM | 20 | 21 | 22 | 23 | VAN 5 PM |
| 25 | 26 | 27 | 28 | 29 | 30 | |

JULY

| S | M | T | W | T | F | S |
|---------------|----|----|-------------|----|-------------|----------------|
| | | | | | | 1 |
| 2 | 3 | 4 | SLC 8 PM | 6 | 7 | TUL 7:30 PM |
| 9 | 10 | 11 | 12 | 13 | SAN 8 PM | 15 |
| 16 | 17 | 18 | 19 | 20 | 21 | COS 7:30 PM |
| 23 | 24 | 25 | 26 | 27 | 28 | 29 |
| LA 9:30 PM | 31 | | | | | |

AUGUST

| S | M | T | W | T | F | S |
|----|----|----|-----------------|----|---------------|----------------|
| | | 1 | RENO 7:30 PM | 3 | 4 | SLC 7:30 PM |
| 6 | 7 | 8 | 9 | 10 | 11 | TUL 7:30 PM |
| 13 | 14 | 15 | 16 | 17 | 18 | SAN 7:30 PM |
| 20 | 21 | 22 | 23 | 24 | OC 9:30 PM | 26 |
| 27 | 28 | 29 | 30 | 31 | | |

SEPTEMBER

| S | M | T | W | T | F | S |
|-------------|----|----|--------------|----|----|----------------|
| | | | | | 1 | KC 7:30 PM |
| 3 | 4 | 5 | 6 | 7 | 8 | 9 |
| VAH 5 PM | 11 | 12 | 13 | 14 | 15 | 16 |
| TUL 5 PM | 18 | 19 | RENO 8 PM | 21 | 22 | SAC 9:30 PM |
| 24 | 25 | 26 | 27 | 28 | 29 | 30 |

OCTOBER

| S | M | T | W | T | F | S |
|-------------|----|----|----|----|----|----|
| LA 5 PM | 2 | 3 | 4 | 5 | 6 | 7 |
| KC 5 PM | 9 | 10 | 11 | 12 | 13 | 14 |
| SEA 5 PM | 16 | 17 | 18 | 19 | 20 | 21 |
| | 22 | 23 | 24 | 25 | 26 | 27 |
| | 29 | 30 | 31 | | | |

TEAMS

COS / Colorado Springs

Switchbacks FC

KC / Swope Park Rangers

LA / LA Galaxy II

OC / Orange County FC

PHX / Phoenix Rising FC

PORT / Portland Timbers FC 2

RENO / Reno 1868 FC

RGV / Rio Grande Valley FC Toros

SLC / Real Monarchs

SAC / Sacramento Republic FC

SAN / San Antonio FC

SEA / Seattle Sounders FC 2

TUL / Tulsa Roughnecks FC

VAN / Vancouver Whitecaps FC 2

kickapoo
casino
harrah & shawnee

Mercy†

FF First
Fidelity
Bank



[f](#) [t](#) [v](#) [i](#) @ENERGYFC #GOOOALS

ENERGYFC.COM