

Stars Pats Got Goodie in Garrett

SOMERVILLE STUDENT SAW DRAFTEE IN ACTION

they will sign.
teamed up well a

By BILL KIPOURAS

The Patriots exercised shrewd judgment in drafting Carl Garrett (No. 3) of New Mexico Highlands. Furthermore, he has the stuff to make it big as a rookie pro, according to the football field for

WBZ Signs Pats To Lengthy Pact

By JACK CRAIG

search for signs of permanency for
...ish the fact that WBZ
...tract to carry

12, 1969
Eye
de
t

Rush, Ex-Jets Football Aide, Takes Job as Patriot Coach

Clive Rush, the offensive tactician who played such a major role in developing the AFL and Super Bowl championship fiber of the New York Jets, arrived in town early Thursday afternoon to take part in his first Boston tea party and to meet the press as the Patriots' new



Garrett Out Rookie of Tools

on mission; impressive

Speed;
Cornerback
Pats Get
GM Sauer
From Jets
ats' Pick Sellers

Elated Over Trade

Rush Says 'Yes' to Pats Says Nance's Ankle to Be Sound

pedic surgeon at
Medical Center in
has become an adm.

fragment and
repaired
damage in J
"No one

World Just Assumes Pats'
Front Four Will Be the Best

Friendly Giant

clude the
play o
ive

Pats' Rush Gets QB He Wanted,
Hammond, in Buoniconti Swap

tory

The BOSTON PATRIOTS

1969

NEWS MEDIA GUIDE

1969 AMERICAN FOOTBALL LEAGUE SCHEDULE
(All Times Local, Daylight or Standard)

SUNDAY, SEPT. 14 (FIRST WEEK)

| | |
|-----------------------------|------|
| 1. Boston at Denver | 2:00 |
| 2. Houston at Oakland | 1:00 |
| 3. Kansas City at San Diego | 1:00 |
| 4. Miami at Cincinnati | 1:30 |
| 5. New York at Buffalo | 1:30 |

SATURDAY, SEPT. 20 (SECOND WEEK)

| | |
|---------------------|------|
| 6. Miami at Oakland | 8:00 |
|---------------------|------|

SUNDAY, SEPT. 21

| | |
|-----------------------------|------|
| 7. Houston at Buffalo | 1:30 |
| 8. Kansas City at Boston | 1:30 |
| 9. New York at Denver | 2:00 |
| 10. San Diego at Cincinnati | 1:30 |

SUNDAY, SEPT. 28 (THIRD WEEK)

| | |
|-------------------------------|------|
| 11. Denver at Buffalo | 1:30 |
| 12. Kansas City at Cincinnati | 1:30 |
| 13. Miami at Houston | 3:00 |
| 14. New York at San Diego | 1:00 |
| 15. Oakland at Boston | 1:30 |

SATURDAY, OCT. 4 (FOURTH WEEK)

| | |
|----------------------|------|
| 16. Oakland at Miami | 8:00 |
|----------------------|------|

SUNDAY, OCT. 5

| | |
|-----------------------------|------|
| 17. Boston at New York | 1:30 |
| 18. Buffalo at Houston | 3:00 |
| 19. Cincinnati at San Diego | 1:00 |
| 20. Kansas City at Denver | 2:00 |

SATURDAY, OCT. 11 (FIFTH WEEK)

| | |
|----------------------------|------|
| 21. Boston at Buffalo | 8:00 |
| 22. Cincinnati at New York | 8:00 |
| 23. San Diego at Miami | 8:00 |

SUNDAY, OCT. 12

| | |
|----------------------------|------|
| 24. Houston at Kansas City | 3:00 |
| 25. Oakland at Denver | 2:00 |

SUNDAY, OCT. 19 (SIXTH WEEK)

| | |
|--------------------------|------|
| 26. Buffalo at Oakland | 1:00 |
| 27. Denver at Cincinnati | 1:30 |
| 28. Houston at New York | 1:30 |
| 29. Miami at Kansas City | 3:00 |
| 30. San Diego at Boston | 1:30 |

SUNDAY, OCT. 26 (SEVENTH WEEK)

| | |
|-------------------------------|------|
| 31. Buffalo at Miami | 1:30 |
| 32. Cincinnati at Kansas City | 3:00 |
| 33. Denver at Houston | 3:00 |
| 34. New York at Boston | 1:30 |
| 35. Oakland at San Diego | 1:00 |

SUNDAY, NOV. 2 (EIGHTH WEEK)

| | |
|----------------------------|------|
| 36. Houston at Boston | 1:30 |
| 37. Kansas City at Buffalo | 1:30 |
| 38. Miami at New York | 1:30 |
| 39. Oakland at Cincinnati | 1:30 |
| 40. San Diego at Denver | 2:00 |

SUNDAY, NOV. 9 (NINTH WEEK)

| | |
|------------------------------|------|
| 41. Miami at Boston | 1:30 |
| 42. Buffalo at New York | 1:30 |
| 43. Cincinnati at Houston | 3:00 |
| 44. Denver at Oakland | 1:00 |
| 45. San Diego at Kansas City | 3:00 |

SUNDAY, NOV. 16 (TENTH WEEK)

| | |
|-----------------------------|------|
| 46. Boston at Cincinnati | 1:30 |
| 47. Houston at Denver | 2:00 |
| 48. Kansas City at New York | 1:30 |
| 49. Miami at Buffalo | 1:30 |
| 50. San Diego at Oakland | 1:00 |

SUNDAY, NOV. 23 (ELEVENTH WEEK)

| | |
|----------------------------|------|
| 51. Buffalo at Boston | 1:30 |
| 52. Denver at San Diego | 1:00 |
| 53. Houston at Miami | 1:30 |
| 54. New York at Cincinnati | 1:30 |
| 55. Oakland at Kansas City | 3:00 |

THURSDAY, NOV. 27 (TWELFTH WEEK)

| | |
|---------------------------|-------|
| 56. Denver at Kansas City | 12:30 |
| 57. San Diego at Houston | 3:00 |

SUNDAY, NOV. 30

| | |
|-----------------------------|------|
| 58. Cincinnati at Buffalo | 1:30 |
| 59. Boston at Miami (Tampa) | 1:30 |
| 60. Oakland at New York | 1:30 |

SATURDAY, DEC. 6 (THIRTEENTH WEEK)

| | |
|-------------------------|------|
| 61. New York at Houston | 1:00 |
|-------------------------|------|

SUNDAY, DEC. 7

| | |
|----------------------------|------|
| 62. Boston at San Diego | 1:00 |
| 63. Buffalo at Kansas City | 3:00 |
| 64. Cincinnati at Oakland | 1:00 |
| 65. Denver at Miami | 1:30 |

SATURDAY, DEC. 13 (FOURTEENTH WEEK)

| | |
|----------------------------|------|
| 66. Kansas City at Oakland | 1:00 |
|----------------------------|------|

SUNDAY, DEC. 14

| | |
|--------------------------|------|
| 67. Boston at Houston | 3:00 |
| 68. Buffalo at San Diego | 1:00 |
| 69. Cincinnati at Denver | 2:00 |
| 70. New York at Miami | 1:30 |

SATURDAY, SUNDAY—DEC.20-21

Inter-Divisional Playoffs (sites in home cities of divisional winners).

SUNDAY, JANUARY 4

AFL Championship playoff, Western divisional site.

SUNDAY, JANUARY 11

AFL-NFL Title Game, Tulane Stadium, New Orleans.

IN GRATITUDE

Once again we would like to thank the members of the press, radio and television corps for their support of the Boston Patriots.

If it were not for the consideration and co-operation we have received from the news media, it would have been a much harder road as we enter our tenth year.

Our thanks to all of you. We hope to continue to work with you for many years ahead.

Sincerely,

Gerry Moore

and

Jack Nicholson

"We have a lot of catching up to do to compete with the fine teams in our league and we learned in New York it takes time (6 years). In the meantime, we will expend every energy in trying to rebuild the Patriots and please the New England fans with interesting football."
Clive Rush

Contents

| | |
|---|----|
| Boston Directory and League Directory | 2 |
| Press Memo | 3 |
| History of Pats | 4 |
| Bill Sullivan | 8 |
| Officers | 9 |
| Directors | 10 |
| Clive Rush | 12 |
| George Sauer | 13 |
| Assistant Coaches | 15 |
| Patriots Family | 18 |
| Patriots Prospectus | 26 |
| 1776 Club | 32 |
| South Shore Quarterback Club | 33 |
| Pats on Radio | 36 |
| Area Media | 37 |
| 1968 Season in Review | 45 |
| Patriot All Time Roster | 46 |
| Pats' Depth Chart | 48 |
| 1969 Patriots | 49 |
| Roster | 52 |
| 1969 Patriots New Faces | 73 |
| The Opposition | 79 |
| Records and Statistics | 93 |

Official Directory

LEAGUE OFFICE

American Football League (Executive Offices)
410 Park Ave., 12th Floor, New York, New York
10022

Telephone Number ____ Area Code (212) 758-1500

President _____ Milt Woodard

Publicity Director _____ Harold Rosenthal

Supervisor of Officials _____ Mel Hein

BOSTON DIRECTORY

Address: 78 Lansdowne St., Boston, Mass.
(02215)

Telephone: 262-6363.

President: William H. Sullivan, Jr., (288-1100
Home: 235-4790).

Vice Presidents: Clive Rush, Paul Sonnabend, Lee
Sargent.

Treasurer: Paul Sonnabend.

Asst. Treasurer: Philip Turner.

Board of Directors: Bernard R. Baldwin, Forrester
Clark, Phil David Fine, Dr. John Knowles,
Daniel F. Marr, Jr., Robert Marr, David H.
McConnell, Charles Mulcahy, Charles R. Rich-
ardson, Lee Sargent, Paul Sonnabend, Joseph
E. Sullivan, William H. Sullivan, Jr., Philip
Turner, Robert C. Wetenhall.

Counsel: William Finucane.

General Manager: George H. Sauer.

Head Coach: Clive Rush.

Assistant Coaches: Bruce Beatty, Bill Elias, John
Mazur, John Meyer, Jesse Richardson, Jerry
Stoltz.

Director of Player Personnel: Rommie Loudd.

Scout: Ed McKeever.

Executive Assistant to the President: Bob Hoobing
(Home: 861-0066)

Administrative Assistant to the Head Coach and
Public Relations Director: Gerry Moore

Publicity Director: Jack Nicholson
(Home: 829-5654) Worcester

Staff Assistant: Eileen Maney.

Ticket Manager: John J. Fitzgerald.

Ticket Assistant: Gerry O'Brien.

General Assistant: John Birch.

Team Surgeon: Dr. Joseph A. Dorgan.

Associate Team Physician: Dr. Burton Nault.

Trainer: William Bates.

Equipment Manager: Ralph Dello Russo.

Entertainment Director: Peter Siragusa.

Secretarial Staff: Audrey White, Bertha Pittman,
Sue Penni, Martha Gouzie.

Colors: Red, White and Blue.

Radio: WBZ—Bob Starr and Gil Santos.



The BOSTON PATRIOTS - Champions Eastern Division 1963
FOOTBALL CLUB

FENWAY PARK
BOSTON, MASS. 02215
Tel: 262-6363

WILLIAM H. SULLIVAN JR.
President

CLIVE H. RUSH
Head Coach

Dear Friends in the Communications Media:

As we enter the 1969 season, the Year of the Patriots' Reformation, members of the organization want to pause and again express our gratitude to the tireless workers of the press, radio and television. You have contributed mightily to professional football in general and to this franchise in particular. The Patriots are especially thankful to those in the communications field who so loyally stood by us through the last two lean years.

With Head Coach Clive Rush and General Manager George Sauer heading a sweeping reconstruction program off the field as well as on it, there is an aura of new excitement and challenge surrounding the club these days. We welcome you to share in the adventure with us.

For your past kindnesses we wish to thank not only the people in Boston who have helped us with the space and time which they have so generously provided, but also to writers throughout New England and to radio and TV announcers who have raised their voices to describe the unfolding saga of the Patriots.

Without your support, we would not be awaiting the thrilling prospect of welcoming the Baltimore Colts, Cleveland Browns and Pittsburgh Steelers to our division in the merged season of 1970.

Sincerely,

William H. Sullivan, Jr

BUFFALO BILLS • HOUSTON OILERS
MIAMI DOLPHINS • NEW YORK JETS
• BOSTON PATRIOTS •



DENVER BRONCOS • KANSAS CITY CHIEFS
SAN DIEGO CHARGERS • OAKLAND RAIDERS
• CINCINNATI BENGALS •

HISTORICAL HIGHLIGHTS

By Gerry Moore

1959

November 29 — Franchise awarded to William H. Sullivan, Jr.

December — Nine other equal owners announced, including Joseph E. Sullivan, Dan Marr, Paul Sonnabend, the late Edgar Turner, Ed McMann, Dean Boylan, Dom DiMaggio, John Ames, Jr., and the late George Sargent.

Mike Holovak becomes first executive hired as Director of Player Personnel.

1960

January—Ed McKeever named General Manager. Contest held that produced name of Patriots. Red, white and blue chosen as official colors. Lou Saban named Head Coach.

Became first professional sports club to issue public stock. William Kemble elected to represent 1600 non-voting stockholders.

July 4 — Fittingly opened first training camp at University of Massachusetts in Amherst. More than 300 players passed through camp before completion.

July 30 — Defeated Buffalo 28-7 in the first AFL pre-season game ever played.

August 14 — Presented first professional sports event ever held in Harvard Stadium, losing preseason charity contest to Dallas Texans.

September 9 — Played league's first regular season game and dropped 13 to 10 decision to Denver at Boston University Field. 21,597 fans welcomed pro football back at Boston after 11-year absence.

November 18 — Drew AFL's first sellout crowd with 27,123 for 24 to 10 loss to Houston.

1961

January — Engineered league's biggest trade to date, acquiring Babe Parilli and Billy Lott from Oakland Raiders in return for Alan Miller, the late Dick Christy and Hal Smith.

October 10 — Mike Holovak replaced Lou Saban as head coach after 2-3 start. Mike introduced shotgun quarterback system, alternating Parilli and Butch Songin each play and had 7-1-1 for rest of season, but Houston went unbeaten to clinch Eastern title by one game. Parilli took over as No. 1 quarterback for last three games. Gino Cappelletti, converted to split end, won first of five scoring titles.

1962

April — George Sargent died suddenly and his share of ownership was taken over by his brother Francis, present Lieut. Governor of Massachusetts.

A George Sargent Memorial trophy was established to go annually to Patriot player who best exemplified qualities of the deceased owner.

Forrester (Tim) Clark took over interests of John Ames.

Holovak added new staff of Asst. Coaches in Art Spinney, Marion Campbell, and Fred Bruney.

Opened home season with 34 to 21 win over Houston at Harvard Stadium before 32,276 fans, comprising a record Boston crowd up until that time. Nick Buoniconti made first start in this game.

Babe Parilli suffered broken collar-bone in 10th game when Pats were leading Eastern Division by half-game. Ultimately lost title by same margin on final weekend.

1963

Bill Sullivan elected President of AFL for first of two straight terms that were highlighted by signing of new five-year, \$36,000,000 TV contract with National Broadcasting Co.

Shifted home field to Fenway Park.

Played home opener at Boston College to complete cycle of appearing at three Greater Boston universities with large enough playing accommodations.

December 28 — Won Eastern Division title with 26 to 8 triumph at Buffalo in AFL's only division playoff in history.

1964

Lost championship game in San Diego, 51-10.

Mike Holovak named General Manager in addition to Head Coach.

Tom Addison elected first president of Players' Association.

Compiled best season's record of all time with 10-3-1 mark, but lost Division title with 24 to 14 defeat by Buffalo in final regular season game before new Boston record crowd of 38,021 in blizzard at Fenway Park.

Gino Cappelletti, who set new scoring record of 155 points that still stands, was named AFL's Most Valuable Player.

Babe Parilli was unanimous selection as All-League quarterback.

1965

Club offices moved from original site at 522 Commonwealth Ave. to 78 Lansdowne St., adjacent to Fenway Park.

Jim Nance is signed out of Syracuse.

Despite first losing season in Holovak regime, Nick Buoniconti sweeps individual honors as unanimous All-league middle linebacker and winner of both Sargent and 1776 Club awards.

1966

Rommie Loudd joins coaching staff as first member of his race to achieve that position in AFL. David H. McConnell and Robert C. Wetenhall of New York joined list of owners after purchasing interests of Dean Boylan and Dom DiMaggio.

June 8 — Merger with National Football League is announced with Bill Sullivan having served on three-man AFL committee that effected marriage.

Led Eastern Division in quest of first Super Bowl until final weekend of season when upset by Jets in New York.

Set new Boston attendance record of 39,350 for 14 to 3 win over Buffalo.

Holovak named Coach-of-the-Year; Jim Nance the AFL's Most Valuable Player; Babe Parilli Comeback-of-the-Year; and Gino Cappelletti won fifth scoring title.

1967

Mrs. George Sargent became first woman director.

Faced NFL opposition for first time by entertaining Baltimore Colts and Washington Redskins in preseason contests at Harvard Stadium.

Mike Holovak given new five-year contract as general manager and head coach.

Rommie Loudd named Director of Player Personnel, another "first" for his race.

Produced another "first" when first five games were played on road.

Fifth game was scheduled "home" opener played in San Diego (second time in year) when Fenway Park was unavailable because of Red Sox in World Series.

Despite 3-10-1 figures, set record for last-place club by placing seven players on East All-Star squad that edged West at Jacksonville, Fla.

1968

Mrs. George Sargent passed owner's interest to son Lee, a decorated Vietnam veteran.

New Directors elected included Phil David Fine, Charles J. Richardson and Bernard Baldwin.

Ed McMann resigned as Director.

Fifth annual Ecumenical Game announced for Labor Day, Sept. 2, at Harvard Stadium with Philadelphia Eagles as opponents.

Announced that scheduled "home" opener with New York Jets will be played Sept. 22 at Birmingham, Ala.

1969

A new era began when Clive Rush was hired as Vice President and Head Coach, January 30.

George H. Sauer was named the new General Manager February 12.

Training camp opened July 10 at the University of Massachusetts in Amherst, a move back to the site of the first camp.

PATRIOTS' 1969 DRAFT CHOICES

1. RON SELLERS, Florida State
2. MIKE MONTLER, Colorado
3. CARL GARRETT, New Mexico Highlands
4. No Choice
5. ONREE JACKSON, Alabama A. & M.
6. No Choice
7. RICK HACKLEY, New Mexico State
8. BOB GLADIEUX, Notre Dame
- 9a. STEVE ALEXAKOS, San Jose State
- 9b. JOC WALKER, Albany State (Ga.)
10. DENNIS DEVLIN, Wyoming
11. BARRY GALLUP, Boston College
12. RICHARD LEE, Grambling
13. JOSEPH LEASY, Alcorn A. & M. (Miss.)
14. JOHN CAGLE, Clemson
15. BRANT CONLEY, Tulsa
16. JIM VUONO, Adams State (Colo.)
17. GEORGE MUSE, Grambling

BOSTON PATRIOTS 1969 SCHEDULE (Pre-Season Games)

| | |
|--------------|--|
| August 10 | Cincinnati at Bowling Green, Ohio, 2:00 P.M. |
| August 17 | Atlanta in Boston, Boston College, 1:30 P.M. |
| August 25(N) | Detroit at Montreal (Monday night) 8:00 P.M. |
| August 31 | Denver at Jacksonville, 2:00 P.M. |
| Sept. 6(N) | Miami at Birmingham (Sat. night) 8:00 P.M. |



BILL SULLIVAN

PRESIDENT

They said it couldn't be done; they said nobody could do it after three previous dropouts . . . make a pro football team go in Boston, that is. And so, in 1959, when William H. Sullivan, Jr. of Wellesley announced proudly that he had obtained a franchise for Boston in the fledgling American Football League and would field a team in 1960, he seemed to be the only one in town who thought he could make a go of it.

Now in 1969, the Patriots are still going strong.

To overcome the early hardships and later obstacles, he called on all the knowledge he gained from his extensive previous background in sports.

That scope included a stint publicist for Frank Leahy's Boston College Sugar Bowl national champions and then on to Notre Dame with Leahy as his special secretary. Then came the service in World War II with a term as information officer at the U.S. Naval Academy.

From there, it was on to a post as Public Relations Director of the baseball Braves during their pennant-winning and attendance-setting records of the late '40's during which Bill and Jim Britt launched the Jimmy Fund.

To this, Bill added personal qualities of eternal optimism, persistence, salesmanship, vision and never flagging determination.

On the local level, the last nine happy years have seen the Pats become universally accepted as a major league outfit.

The Patriots' president has figured in many of the major steps of progress the league has taken to the top. In addition to serving two terms as president of the league, he was vitally involved in arranging the television contract with NBC that shot new life into the AFL. He also played crucial roles in pension matters, expansion and, most recently, in the merger and eventual realignment of the two pro football leagues. He was elected this year for the tenth successive time to the presidency of the Patriots.

If anybody is entitled to be Mr. President, it is Bill. He is also President of Metropolitan Petroleum Company and several associated industries.

Bill has seen his 3 years of labor on pro football's merger committee come to fruition. The merger will be a reality next year with Baltimore, Cleveland and Pittsburgh becoming members of Boston's division.

Bill and his wife Mary live in Wellesley. Three of his six children, Kathy, Bill III and Pat, also reside with their parents. Son Chuck is now Captain Charles Sullivan, U.S. Army, and has been stationed in Korat, Thailand. Daughters Jeanne and Nancy are both recently married and living locally, the former now Mrs. Joseph McKeigue and the latter now Mrs. Miceal Chamberlain.

Officers

Lee Sargent, Vice President

Lee is the son of the late George L. Sargent, one of the founders of the Patriots, and is a decorated Marine veteran of the Vietnam War . . . He starred in baseball and hockey at Harvard and presently is pursuing his love of sports as a coach at Noble and Greenough . . . His association with the Patriots dates back to his first training camp at UMass when he served as a ball boy . . . He presently lives in Westwood.

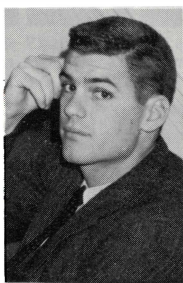

Lee Sargent

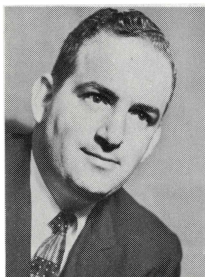

Paul Sonnabend

Paul Sonnabend, Vice President and Treasurer

An alumnus of Cornell, Paul is Vice President of the Hotel Corporation of America. A Hotel Manager at 22, Paul has maintained an active interest in sports since his Lacrosse days at Cornell. He has provided strong leadership to many civic activities.

Board of Directors



Bernard Baldwin

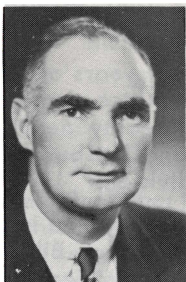

Forrester Clark



Phil Fine

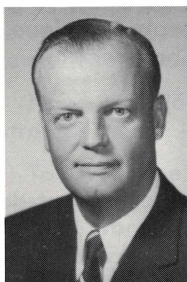

Dr. John Knowles

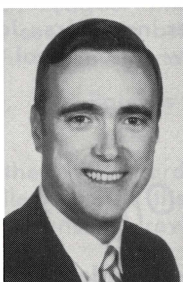

Robert Marr

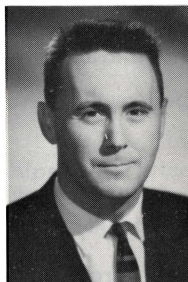

Daniel Marr, Jr.



David McConnell



Charles Mulcahy, Jr.

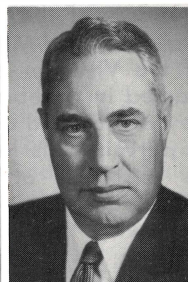

Charles Richardson



Joseph Sullivan



Philip Turner



Robert Wetenhall

DIRECTORS

BERNARD R. BALDWIN . . . Bernie has been close to sports ever since his playing days at Browne and Nichols School and at Harvard . . . A Navy veteran, he has been a prominent figure in the insurance industry throughout his business career . . . Presently is President and Chief Executive Officer of Kaler, Carney, Liffler and Co. and a member of Lloyd's Tribunal.

FORRESTER A. "Tim" CLARK . . . succeeded John Ames as an owner of the Patriots . . . Harvard alumnus . . . still remains in the best of condition . . . Tim has enjoyed a great deal of success in his various business ventures which include Clark and White Lincoln-Mercury, Wainwright and Company, and the Wildcat Ski Area.

PHIL DAVID FINE . . . A resident of Waban, Phil is Senior Partner of Fine and Ambrogne Law firm; Chairman, Commonwealth National Bank; and Director of International Industries, Hi-G and numerous other corporations . . . Was Deputy Administrator under President Kennedy . . . Attended Northeastern and Norwich Universities and Boston University Law School.

DR. JOHN KNOWLES . . . graduate of Harvard College and Washington University Medical School . . . completed all of his internship and residency at Massachusetts General Hospital . . . has been Chief of the renowned hospital's Pulmonary Disease Unit . . . former Professor of Medicine at the Harvard Medical School . . . resides in Brookline.

DANIEL MARR, JR. . . . Like his brother Bob, an original supporter of the Pats and successor to his late father, Colonel Dan Marr, on the Board . . . graduate of Wentworth Institute . . . currently the President of Daniel Marr & Son Company and the Judith Realty Corporation . . . a past president of the New England Steel Erectors Association . . . resident of Milton.

ROBERT MARR . . . Charter supporter of the Patriots . . . succeeds his father, the late Colonel Dan Marr, as a member of the Board . . . graduate of Notre Dame . . . Director and past President of the University's local Alumni Club . . . President of Marr Scaffolding and Equipment Corporation . . . former U.S. Navy officer and past President of Mass. Building Congress.

DAVID H. McCONNELL . . . is a partner in the New York investment firm of McConnell & Wetenhall Co., Inc. . . . attended the Choate School and entered the Marine Corps in 1943 . . . was a highly decorated soldier in the Second World War, receiving the Navy Cross and numerous other decorations . . . subsequently served in Korea.

CHARLES MULCAHY, JR. . . . In private law practice with father in Boston . . . Been associated with Boston Bruins and Boston Garden since 1960 . . . Chairman of NHL owners' committee on their relations with players . . . went to Andover, Harvard and Harvard Law School.

CHARLES J. RICHARDSON . . . A native of Wakefield and a Boston College graduate, Charley has been associated with Waldorf System Incorporated and is now associated with ARA-Slater School and College Services as Regional General Manager . . . was elected President of Waldorf in 1955.

JOSEPH E. SULLIVAN . . . is Treasurer of Sullivan Brothers, Printers. Headquartered in Lowell, with auxiliary plant in Miami, Camden, N.J., Philadelphia, Oceanport, N.J., Pawtucket, and Boston. Joe has nine children, seven honorary degrees, and thirty-three grandchildren . . . appointed this year to the Executive Committee with Bill Sullivan and Paul Sonnabend.

PHIL TURNER . . . Phil became a member of the Patriots board following the untimely death of his father, Edgar Turner, one of the founders of the Patriots . . . graduate of Babson Institute . . . managed a Howard Johnson Restaurant in New Jersey before taking his present position with the 7-Up Bottling Co. of Boston in 1961 . . . serves as club's Assistant Treasurer.

ROBERT C. WETENHALL . . . is a partner in the New York investment firm of McConnell & Wetenhall Co., Inc. . . . attended Philips Exeter Academy, Princeton University, and Columbia University.



CLIVE RUSH

**Vice President and
Head Coach**

Clive Rush came to the Boston Patriots as head coach on January 30 of this year. At that time he assumed the challenge of building a team that has won only seven games in the last two seasons, into a team that will eventually be a winning one. "We must be realistic about the future," the Pats' new head man said, "it took us six years to build a winner in New York. It will take time here too. Our immediate aim," he continued, "is to strengthen our team and our organization. That will come from hard work—and lots of it."

The 38-year-old Rush has been the top aide to Head Coach and General Manager Weeb Ewbank with the World Champion New York Jets for the last six years. He was the chief architect of the offense that led the Jets to the AFL title, the Super Bowl crown and their current spot as pro football's best.

Rush got his start in football at Miami of Ohio, a school that has probably produced more successful head coaches than any other in the nation. The impressive list of those associated with the school includes Ewbank, Paul Brown, Red Blaik, Woody Hayes, Sid Gillman, Paul Dietzel, Ara Parseghian, Johnny Pont, Jim Root, Bo Schembechler, Carmen Cozza and others.

As a varsity receiver he held as many as 14 different all-time school records. After graduating, he went with the Green Bay Packers as a receiver, defensive back and punter. He played for one year and roomed with former Pats' quarterback Babe Parilli.

Rush then began his coaching career under Hugh Devore at Dayton in 1953. He next moved to Ohio State under Woody Hayes and while he was there the Buckeyes won Big Ten titles in 1955 and 1957. They also wound up the '57 campaign by winning the National Championship and the Rose Bowl.

The Pats' new head man continued building for the future as he joined Bud Wilkinson at Oklahoma in 1958. The Sooners went on to win the Big Eight crown and the Orange Bowl. He then returned to his home state for a three year stint as head coach at the University of Toledo.

When Sonny Werblin purchased the Jets in 1963, Rush left the college ranks. He was the first man Ewbank selected for his staff when Weeb took over as the Jets' chief. He coordinated the New York offense under Ewbank and, in addition to his work with Namath, concentrated on the Jets' receivers. He gained special praise for his work with Don Maynard and George Sauer, Jr., who developed to become the highest ranked pair of receivers in pro football in statistical achievements.

On January 12 of this year, Rush reached the pinnacle of his coaching career thus far. He saw the offense he had helped to build lead the way to a 16-7 win for the Jets over the National Football League champion Baltimore Colts. His team became number one in pro football.

The Patriots' new head man is a native of Springfield, Ohio. He, his wife Jeanne, and their four children, Wendy, Jeff, Doug and Jay, now reside in Wellesley.

(NOTE: Clive Rush's first name is pronounced 'KLEEV').



**George H. Sauer,
General Manager**

George H. Sauer, the new General Manager, is a native of Lincoln, Nebraska, and graduated from the University of Nebraska in 1934 where he was All-American fullback as a senior. He led the West to a 12-0 victory over the East in the 1934 Shrine East-West game, scoring both touchdowns, and was named the outstanding player of the game. He captained the college All-Stars that same year when they played a scoreless tie with the Chicago Bears. He later returned to both games as an assistant coach.

For the next three years he played with the Green Bay Packers who won the National Football League Championship in 1936.

He then came to the University of New Hampshire as the youngest college head coach in the country at that time and served at the Durham, New Hampshire, college for four years.

In March of 1942 he entered the Navy and his tour of duty included serving eighteen months aboard the aircraft carrier Enterprise, attaining the rank of Lt. Commander.

Upon his separation from the service, he became the head coach for two years at the University of Kansas which shared the Big Eight Conference title both years and went to the Orange Bowl once.

He was lured from Kansas to the Naval Academy by his former Navy commanding officer, Captain Tom Hamilton, and coached the Middies to a memorable tie with Army in 1948.

Sauer later moved to Baylor for the next eleven years serving the whole time as athletic director and six of those years as head football coach. He took Baylor to the 'Gator Bowl and Orange Bowl—and is Baylor's biggest winning coach of the modern era. The fifty-six-year-old Sauer was installed in the College Football Hall of Fame in 1954.

He began his front office professional career late in 1961 when he became general manager and assistant coach of the then New York Titans. He held those positions until 1963 when the Titans became the Jets in an almost complete re-organization. Sauer, in fact, was the only front office employee retained by the new owners, and he has served the last six years as their Director of Player Personnel.

He has been given much credit for securing virtually all the players who made up the Jets' Super Bowl champions.

The new general manager is married. He and his wife, Lillian, have two children, the more famous of whom is George H. Sauer, Jr., the Jets' All-Pro pass receiver who was one of the players signed by the elder Sauer for the Jets. Their daughter's name is Dana.

MEDIA INFORMATION

Please direct inquiries on policy decisions, press travel, the Patriots' program, special events, promotions and general public relations matters to Gerry Moore (office 262-6363; home 862-5666).

Requests for press box space, photographer and parking credentials, statistics, photographs, feature and team information should go to Jack Nicholson (office 262-6363; home 1-829-5654).

It will be appreciated if all press, photo and parking requests reach the Patriots' office by Wednesday of game weeks.

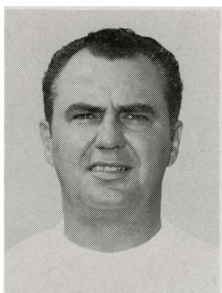

JOHN MAZUR
Offensive Backfield Coach

John was the first assistant hired by Clive Rush when he was named offensive backfield coach this past February. The former Notre Dame quarterback came to Boston from the Buffalo Bills where he had held a similar post for eight years. This made him the top man on the Bills' staff in seniority. During his stay the Bills won three division titles and two league championships. Before beginning his pro coaching career John served as coach at Tulane, Marquette and then for three years at Boston University. He, his wife Bernadine and their children, Cynthia and John, Jr., will now be residents of Natick, Mass.

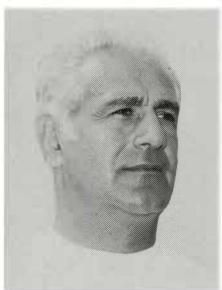

BILL ELIAS
Defensive Backfield Coach

Bill was named to take charge of the defensive backfield where he will direct the continued development of one of the youngest secondaries in pro football. Well known as the head coach of the U.S. Naval Academy for the last four years, Bill previously coached at Purdue, George Washington and Virginia. He was named Southern Conference Coach of the Year in 1960. Before beginning his coaching career he was a quarterback at Maryland under such top tutors as Clark Shaughnessy, Bear Bryant and Jim Tatum. A native of Martin's Ferry, Ohio, he, his wife Gwen and their four children, Candy, Bill, Jr., Kelly and Mike, will now live in Bedford, Mass.

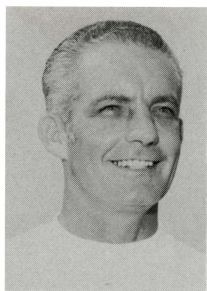

BRUCE BEATTY
Offensive Line Coach

Like head coach Clive Rush, Bruce Beatty has his football roots at Miami of Ohio. The new coach of the Patriots' offensive line was a former tackle, end and linebacker, also having been named All-Conference, at that school. Following his playing days, he was named to coach at his alma mater by the then head coach, Ara Parseghian.

Bruce then went with Parseghian in 1956 to Northwestern where he has in the last 13 years accumulated top Big Ten credentials as an offensive line coach and talent scout. A native of Canton, Ohio, he has three children, Kris, Shawn and Kyle. Bruce is now living in Mattapan, Mass.

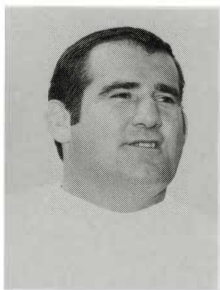

JESSE RICHARDSON
Defensive Line Coach

One of pro football's most popular and respected gentleman, big Jesse has stayed on as coach of the Pats' defensive line. The native Philadelphian, who saw his college action at Alabama, was once a member of the Pats' front four he now tutors. Before that he was for nine years a defensive tackle for the Philadelphia Eagles, where he was selected All-Pro during several of those seasons.

Jesse, in addition to doing some scouting, has as his pride a defensive line that has been rated consistently among the league's toughest. Since his original assignment in 1965, the defensive wall has led the league twice in four years. He, his wife Dorothy and daughters Claire and Jessica live on the North Shore, in Marblehead, Mass. Dorothy also runs a woman's fashion shoppe in Marblehead, The Clothes Tree.

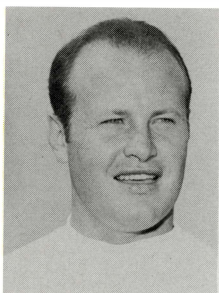

JEROME "JERRY" STOLTZ
Receiver Coach

Jerry was one of the first aides tapped by Clive Rush, having played for the Pats' new head coach at the University of Toledo. One of pro football's youngest assistant coaches, Jerry stayed at Toledo for his first college coaching assignment. He then progressed to staff positions at top football schools such as Notre Dame, Miami of Ohio and finally Purdue, where as an offensive specialist he worked with the Boilermakers' Leroy Keyes-led offense.

The Pats' new coach of receivers, his wife Rosemary and their four children, Mike, Jerry, Jr., Kelly and Patrick now live in Framingham, Mass.

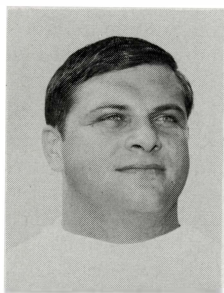

JOHN MEYER
Linebacker Coach

John's appointment as coach of the Pats' linebackers filled out Clive Rush's new six-man staff. The former Notre Dame tackle and linebacker is the youngest member of the staff and the youngest regular assistant coach in pro football. Following his varsity days with the Fighting Irish, John was drafted by the St. Louis Cardinals. A series of knee injuries followed him to Houston where he was forced to cut his playing career short while linebacking for the Oilers.

John continued with the Oilers as linebacker coach during training camps and then was a full-time scout of college talent during the football season. Among his prize students at Houston was two-time All-League and 1967 Rookie-of-the-Year George Webster. A Chicago native, John, his wife Loretta and daughter Tracey are now residing in Southboro, Mass.



GERRY MOORE
Administrative Assistant
to the Head Coach
Director of Public Relations

The only remaining member of the original PR directors of the AFL, Moore was named Administrative Assistant to the Head Coach shortly after Clive Rush took over.

ED. NOTE: (The information below contains excerpts from a column by John Gillooly at the Boston Record American. Although the column was written over nine years ago its message is still as pertinent now as it was then. Gerry Moore has helped the Patriots become an integral part of the Boston scene in these nine years.)

He's a bit shy of six feet tall and he weighs less than 190 pounds but the Patriots yesterday signed on a man who can be of as much value to them as Gone Ron Burton, the back you see now and next see in the end zone.

The name is Gerry Moore and yesterday he was appointed director of public relations by Patriots president Billy Sullivan, who didn't wait ten days choosing his pitchman. It was Moore from the start. No one else was considered for the tub on which Moore will thump out rhythmic and expert releases.

Moore Has the Background

But I, for one, consider the Patriots downright lucky to be able to have a man of Moore's competence available. You don't find Moores too frequently. Here's the perfect prefabricated press-agent, with all the skills and the shining personality.

"I did some thinking about it, sure," said Moore, press secretary to Lt. Gov. Bob Murphy for the past three years and in a good position under the golden dome. "But I was in newspaper and associated businesses for 26 years and my enthusiasm for sports never did rub off. This is like coming home. This could be the most fantastic sports story of our time — the development of the Boston team in the American Football League and I'm fascinated to be playing a part in it."

A graduate of Boston Latin and Boston College, where he was a top scholar-athlete captaining the golf team and goal-tending for the hockey team,

Moore began his journalistic career as a sophomore at the Heights. He was student correspondent for the Herald, working his way through at 25 cents per inch of space.

Moore did a hitch on the Transcript after graduation and then the Globe lured him. He was there 12 years and then spent three in the Navy as a lieutenant. After a year as tournament director for the PGA, he returned to the Post in 1947 and was a star sports writer, handling top assignments with a fine flourish, until that newspaper foundered in 1956.

Great Sport Names Laud Appointment

Thereupon he joined Lt. Gov. Murphy and this little pinch of politics should be just sufficient to make him the complete diplomat. Take a veteran of the press and sprinkle him with a few flakes of politics and you have precisely what the Patriots needed, Gerry Moore, who can have just about everything he desires in this department. Indeed, should the Patriots lose a game I'll feel reluctant to say so. I'll blame it on the weather or injuries or bad luck or something.

(Moore recently was named one of the seven top all-around athletes coached by Charles Fitzgerald during the latter's tenure at Boston Latin from 1922 through 1958).

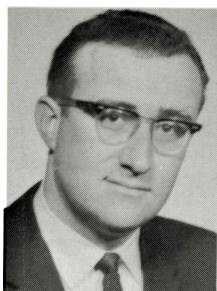

JACK NICHOLSON
Publicity Director

Jack is now in his fourth year with the Pats' front office, becoming publicity director one year ago. Among his major assignments are team and player information, statistics and records, news releases and directing the press box operation.

Before joining the Patriots, Jack was in both banking and advertising in Worcester. He also, during the same period, wrote a locally syndicated weekly pro football column.

He is a Navy veteran and a graduate in Business Administration from Clark University. A native of Auburn, Mass., he now lives in Holden with his wife Jean, sons John 11, and Paul 4, and daughter Lynne 9.

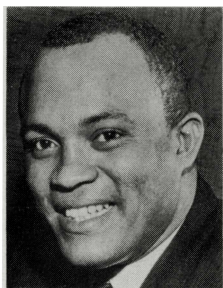

ROMMIE LOUDD
Director of Player Personnel

Rommie Loudd joined the Patriot coaching staff in 1966 after a distinguished playing career. Loudd won gridiron fame at UCLA, being chosen as an All-American. He continued to receive honors despite the big step up to the pros, making the AFL All-Star team as a linebacker in 1960, when he was a member of the San Diego Chargers. He was a starting linebacker with the Pats in the 1961 and 1962 campaigns.

Loudd, the first Negro executive in the AFL, has served as representative for the Continental Baking Company.

In 1967 Rommie was named the Director of Player Personnel and thus transfers his knowledge of the game from the field to the front office where he coordinates the Pats' talent hunt.

He conducted the 1969 college draft for the Pats and has spent most of the rest of this year traveling throughout the country scouting prospects from this coming season's collegiate seniors.

Rommie, his wife Betty and their children, Rommie, Jr. 12 and Cheryl Lynn 10, live in Taunton, Mass.

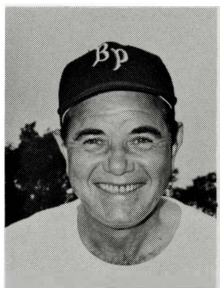

ED McKEEVER
Scout

A native of Texas, Ed starred as a quarterback in his undergraduate days at Texas Tech. Since joining the Patriots nine years ago, he was honored as Texas Tech's outstanding athlete of the past 25 years.

He entered the coaching profession, serving as backfield coach under Frank Leahy with the Boston College Cotton Bowl and Sugar Bowl teams of 1939 and 1940. He served as General Manager the first four years of the Patriots.

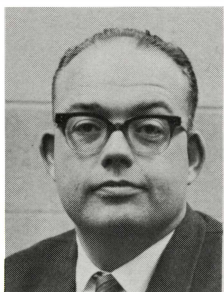

BOB HOOBING
Executive Assistant
to the President

Bob is the newest member of the Patriots family and has taken on a special appointment as Executive Assistant to Pats' President Bill Sullivan. He will assist the Patriots President in his rapidly increasing duties in connection with the league and all pro football via the merger. Additionally, he was just named Director of Publications.

Bob has spent 16 years writing sports, was with the Associated Press as New England Sports Editor and before taking this new assignment was Sports Editor of the Boston Herald. He is a graduate of Yale University. He was named by the ECAC as Sportswriter of the Year in 1962 and is a member of Phi Beta Kappa. He and his wife Charlotte live in Lexington with three of their children. Another son is now serving with the U.S. Marines.



WILLIAM FINUCANE
General Counsel

Bill Finucane has served as counsel to the club since its inception.

He has probably prepared more contracts over the past nine years than many lawyers will handle in a lifetime. For example, in the first year of the Patriots' existence approximately 300 players passed through the mill including those at the tryout camp and at the regular training session at the University of Massachusetts. All had to be protected either with the standard player contract once they actually signed, or with a provisionary document during the try-out periods.



JOHN FITZGERALD
Ticket Manager

John is a native of Everett and first developed his interest in football as a varsity guard for Denny Gildea on the Everett High team.

After six years in the Navy during the second World War, Fitz joined United Air lines and eventually became manager of United's Boston office.

Fitz and his wife, the former Margaret Healey of Arlington, now live in Swampscott. They have seven children: Mark 17, Kevin 16, Terry 14, Julie 12, Rose Marie 9, Brian 6 and Sean 1.

When most of the AFL teams had begun forming, this diligent Irishman contacted Pats' president Bill Sullivan for advice on a position with the Buffalo Bills. The Pats had not been organized at this point but things were in the works. John was asked to wait on the advice and was shortly thereafter appointed Boston's ticket manager. He was the first person hired by the club.

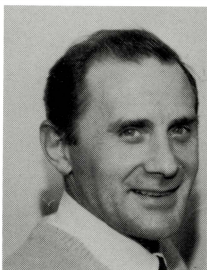

GERRY O'BRIEN
Assistant Ticket Manager

Gerry joined the Patriots as assistant to John Fitzgerald in early 1967 and has brought a good combination of English wit and Irish spirit into the fold with him. A graduate of Ireland's Marist College, he played soccer in London and Gaelic football in Ireland.

He assisted the ill-fated Boston Beacons Soccer Club in their stay in the Hub as advisor, broadcast color man and ticket manager. He has also continued to use his restaurant background as he currently greets people on the weekends at the Lynn Charterhouse.

Gerry, his wife Lena, and their five children, Maura 19, Geraldine 16, Lawrence 12, Joseph 10 and Kerry 7 live in Lynn.



DR. JOSEPH DORGAN
Team Surgeon

Dr. Joe was born in Lawrence, educated in Lowell, and now lives in Belmont . . . has been with the Pats since the beginning . . . performed disc operation on Ron Burton in 1963 and Ron played 3 months later, a record in pro sports . . . a graduate of Holy Cross (Class of 1941), Joe also attended Tufts Medical where he now teaches.

He is a member of the staffs of Boston City Hospital, St. Elizabeth's Hospital, and Cambridge City Hospital . . . He is Chief of Orthopedic Surgery at the Malden City Hospital . . . Joe and his wife Mary have three children, Joannie 24, Barbara 21, and Mary Anne 18 . . . The Patriots feel fortunate in having one of the area's foremost surgeons on their team.



DR. BURTON A. NAULT
Associate Physician

Burton A. Nault, M.D., is a native of Concord, N.H. where he practices General Surgery. Graduate of Bowdoin College where he played football under Adam Walsh. Graduated from Cornell Medical College, and trained in surgery at St. Elizabeth's Hospital, Brighton, Mass.

Burt has been an Associate Physician with the Boston Patriots for nine years now. He is an active participant in hockey, tennis, golf and badminton.

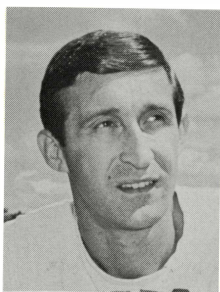

WILLIAM T. BATES
Trainer

Bill Bates is entering his ninth season as head trainer for the Boston Patriots. The 35-year-old Marine veteran of Korea started his career by attaining a bachelor's degree in physical therapy from the University of Pennsylvania in 1960. While in school Bates served the Philadelphia Warriors and the Philadelphia Eagles in assistant capacities. From 1962 until 1966 Bates doubled as head trainer for the Philadelphia 76ers to round out seven years in the NBA. He has trained two AFL all-star teams and toured Europe with NBA stars as a player-trainer. Bill is currently in private practice in Kenmore Square as well as being Chief Physical Therapist at a local rehabilitation center. He was admitted to the American College of Sports Medicine this year and is also a member of the American Physical Therapy Association. Bill and his wife Donna, a stewardess, reside in Brookline.

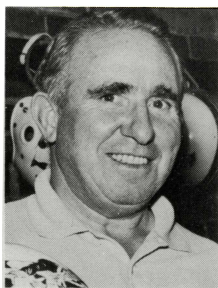

RALPH DELLO RUSSO
Equipment Manager

Although he was stricken ill on the eve of training camp, it is hoped Ralph will recover sufficiently to assume some of his old duties.

Frank Borders, 21, of Philadelphia, has carried on notably in Ralph's enforced absence.

Ralph is in his 10th year as Patriots' equipment manager, serving Boston College 17 years in the same capacity previously.



PETER C. SIRAGUSA
Entertainment Director

Ever since the spectacular pre-game and half-time presentations that went with the Patriots' triumph over the champion Oilers in the Harvard Stadium in 1962, people have been asking who organized the musical end of that program.

The answer is 41-year-old Peter Siragusa, a native of Belmont, who resides in Brighton with his wife, the former Gloria Assanti of Arlington, and their five children, Francis 18, Stephanie 16, Peter Jr. 13, Mark 12, and Gloria 10.

He is the same fellow who arranges the half-time entertainment at all Patriots' home games.

In addition to serving as Director of Entertainment of the Pats, Peter is Director of the Boston College and Boston Fire Department bands and was just honored by being selected as Director of Music Education for the Boston School Department.

JOHN BIRCH
"Aide de Camp"

An invaluable aide and the all-around man of the Patriots, John has lent a hand to one and all as the Pats rapid front office growth has kept pace with that of the team's and league's. John was the first to buy a Patriots season ticket and soon after joined Pats' ticket boss John Fitzgerald as an assistant. He has also worked with publicity and promotions and assists equipment manager Ralph Dello Russo on game day.

DICK RAPHAEL
Patriots Photographer

Resident of Marblehead . . . graduate of Boston University . . . handles Pats game action and posed player photos . . . much of his material is used by national magazines and television. He recently was appointed to staff of Sports Illustrated.

Patriots' Pre-Season Prospectus

By JACK NICHOLSON, *Publicity Director*

When Clive Rush took over on January 30 of this year as the new head coach of the Boston Patriots, he offered an explanation of his move to Boston from a newly crowned World Championship team. "It took us six years of wins, losses, frustration, near misses and hard work to build a winner in New York. The challenge that was offered getting there was a special thing. Now we have another challenge here in Boston — a new and bigger one."

Rush's first assignment was to build a solid staff around him. He and Pats' President Bill Sullivan asked another of the World Champion Jets' top people, Director of Player Personnel George Sauer, to take over as General Manager. Rush brought offensive backfield coach John Mazur in from the Buffalo Bills; offensive line coach Bruce Beatty (Northwestern) and receiver coach Jerry Stoltz (Purdue) came in from the Big Ten.

Defensively, Rush tapped former Navy head coach Bill Elias as his defensive backfield coach; retained hard-nosed Jesse Richardson from the Pats' previous staff as defensive line coach; and added young John Meyer from the Houston Oilers to coach linebackers. This six man staff under Rush represents the largest in the Pats' ten years.

Boston's new head man, the most recent in a long line of successful pro coaches from Miami of Ohio, also promised changes would be made where necessary. "We'll do anything we need to in order to improve ourselves," he said, "and a complete re-evaluation of our personnel will be undertaken."

Changes came quickly. On one busy Monday afternoon, Rush made two trades within the Eastern Division — getting six players in exchange for two. Middle linebacker Nick Buoniconti went to Miami for quarterback Kim Hammond and linebacker John Bramlett; cornerback Leroy Mitchell went to Houston for another starting corner, Larry Carwell, and speedy receiver Charlie Frazier, halfback Sid Blanks and linebacker Ron Caveness.

The draft should also help. The Pats' 1969 choices added up to the biggest draft — as to the average size — in the league. A 6'3½", 236-pound norm was the case. Talent such as Ron Sellers, Mike Montler and Carl Garrett may be used immediately.

Since Clive Rush had so much to do with making the New York Jets offense go, it is not surprising to see what two positions now occupy much of his attention. "In order to have an effective offense, we must establish a number one quarterback during training camp," he said, "and if Jim Nance can come

back from his ankle operation, it will give that quarterback, his passing game and the offense as a whole, a real head start."

The Patriots opened training camp with four quarterbacks. They expect, however, to go with only two when the regular season begins. Returning will be the former Jet who opened the Pats' season in '68, Mike Taliaferro, and the surprising free agent from Penn State who finished it, Tom Sherman. Taliaferro, who was sidelined in October with a shoulder injury, played for Rush for four years in New York. He is familiar with the system. On the other hand, Sherman guided the Pats surprisingly well at times considering his lack of experience. He is a competitor.

Rush has taken further steps to strengthen the position. He is bringing in Kim Hammond from Miami. Hammond rates high as a thrower and was regarded at the time of the trade as "potentially the best backup quarterback available in the league." The fourth contender was 6'5" Onree Jackson, a rookie from Alabama A&M, who has been put on waivers. He has potential, which may be cultivated in the minors, but lacked experience.

Rush summed the situation up simply. "We have no number one quarterback at this moment and the position is open to the man who shows us the most," he said, "and all I know is that if we're going to win, we'll need a darn good man in there."

Then he spoke of the other phases of the offense. "The biggest improvements we hope we've gained would be at the wide receiver and outside running back spots," said Rush. "When we picked up Charlie Frazier from Houston we got super speed and," he added, "although Aaron Marsh was inconsistent as a rookie, he can be a good one if he wants to be." Frazier, Marsh and free agent Thomas "Glove" Richardson add a substantial long distance threat as wide receivers.

The Pats' big number one choice was All-American and all-time record breaking collegiate receiver Ron Sellers. He may move into the lineup quickly where he will offer a 6'5" passing target. "He did everything possible at Florida State," said Rush, "and we just hope things continue to work out as well for him in the pros."

Sellers will be looking for a spot along with veterans Art Graham and Gino Cappelletti and last season's surprising free agent find from Cornell, Bill Murphy, Jr. Graham will be trying to get back in stride from two injury-riddled seasons that followed his outstanding 1966 effort. That year he caught more passes than have been caught by any Pats' receiver before or since. Cappelletti, the senior citizen among the Patriots, caught a touchdown pass against

San Diego last season that made him the first AFL player in history to score more than 1000 points in his career. Rookie Murphy fought his way from the taxi squad to a starting job in last season's late stages.

The tight end spot for Boston is a solid one. Jim Whalen was an All-AFL consensus selection in '68 and led all of the circuit's tight ends in pass receiving. In the season's early stages, the talented Boston Irishman was the only consistent spark in the team's sputtering offense. Coincidentally, the rookie who may back him up this year, 6'3", 225-pound Barry Gallup, broke all of Whalen's pass catching records at Boston College.

Then there is the need for an outside running threat. First year men like Carl Garrett and Bob Gladieux should join last year's rookie R. C. Gamble and former Houston Oiler Sid Blanks in a stiff battle for the halfback spot.

"Garrett is one of those promising prospects from a small school," said General Manager George H. Sauer, who signed the high draftee for the Patriots, "who feels that just because he didn't play for a major college, it doesn't mean that he can't be as good as any major college runner."

When Garrett was signed, he said simply, "My goal is to be better than O.J. Simpson and be the rookie of the year." Gladieux is smaller than Garrett, but was chosen for his "breakaway potential and ability to catch the ball." Although he lacks blazing speed and size, he did everything well at Notre Dame.

The returning starter, 6'3", 218-pound R. C. Gamble, opened his pro career last September with a 45-yard sprint to the game winning touchdown against Buffalo. After a less than brilliant middle of the season, Gamble finished strong in the absence of Nance. The big South Carolina State speedster may also play fullback. Strong safety candidate Dennis Devlin may also get a shot as a running back.

When Rush traded for Houston's Sid Blanks, he gained an experienced running back who was runnerup for Rookie of the Year honors in 1964. "We hope he can come back to something near that form in Boston," said Boston's new head man.

From this group will come the man to team with the big man in the Boston backfield—Jim Nance. The 235-pound two-time ground gaining champ of pro football is a big key to the Pats in 1969. After two seasons that established "Big Bo" as the game's premier power runner, he injured an ankle in a pre-season game. There went the cannon, the crunch, the thunder of the Patriots' offense. Now Nance is on the mend. He hopes to be at full strength when the season gets underway.

Boston's offensive line, especially on the left side, should be beefed up from intensified competition and a couple of possible changes. Returning are six veterans who have started, two second-year men, two former Patriots who had been waived and at least four good-sized draft choices.

The starting right side of the interior wall could be pretty well set. Center Jon Morris has never failed to make the Eastern All-Stars in any year since he turned pro. Guard Len St. Jean, regarded as one of the league's strongest men, and big tackle Tommy Neville, were voted the two most underrated players on the Boston team last year. Like Morris, each has also made the Eastern All-Stars. This trio could be reaching their peak as a unit in the next couple of years.

Veterans Charley Long and Justin Canale return on the left side. Long, always looked upon as a leader by the Patriots, may be a bigger factor this season than he has been since 1966. The powerful Canale replaced Long as the starting left guard last year.

Tommy Funchess was a starter at tackle last year and progressed reasonably well for a rookie. 6'6", 270-pound Paul Feldhausen was brought up as a tackle late in the season and will probably be used to back up on both sides.

Returning from waivers, Karl Singer will get another look somewhere in the interior line. He was the Pats' first draft pick in 1965, but has yet to make it.

From this year's draft list come three hopefuls with good size. The top man is second choice Mike Montler, a 6'4", 270-pound All-American from Colorado and the U.S. Marines. Another is fifth draft choice Rick Hackley, a 6'5", 275-pound pre-season All-American from New Mexico State. The third is 6'3", 250-pound boxer, weight-lifter and six position football player Steve Alexakos of San Jose State.

There may be fewer problems to solve over on defense, where the Patriots have enjoyed most of their strength and reputation.

The defensive line has probably been the most effective single unit for the Pats over the years. The talent there has been regarded as among the best in the league, leading the AFL in defense against rushing on four different occasions. "They always gave us plenty to think about when I was in New York," said Rush.

270-pound All-League tackle Houston Antwine, end Larry Eisenhower and a rough customer who plays all four spots up front, 260-pound Jim "Earthquake" Hunt, have been together in the front wall for seven years. As the tackle duo for much of that

time, Antwine and Hunt learned to work well together. Eisenhower, known in some quarters as the "Wild Man" because of an exceptional pass rush, is hoping for full recovery from the injured knee that knocked him out of action last year.

Number one draft choice Dennis Byrd moved into this veteran unit last season. Although he began his pro career at defensive end, he had more success when he moved inside to tackle where he had played as an All-American at North Carolina State. The man drafted immediately after Byrd may move in next to him at defensive end. Used as an offensive tackle last year, 6'6", 265-pound Tommy Funchess has exceptional speed and casts a long shadow. Byrd and Funchess would give the Pats more height on the pass rush than they've ever had.

Melvin Witt played well as a replacement for the injured Eisenhower despite the fact that he saw action in only one game as a rookie the year before. Ed Toner was also called up during the season to back up Hunt and Antwine at tackle. Two big rookies will come in to vie with Witt and Toner as the Pats try to add more depth. One is 6'5", 280-pound tackle Richard Lee from Grambling. The other is 6'3", 265-pound defensive end John (Bull) Cagle from Clemson.

The linebacker competition could be the most furious in camp. There could be at least a dozen candidates going for the available spots. Last year's two returning starters are left linebacker Ed Philpott and rookie middle linebacker Jim Cheyunski. The mustachioed Philpott led the team in tackles last year and, for the most of the season, led all AFL linebackers in interceptions. Cheyunski replaced the injured Nick Buoniconti in mid-season and now that Buoniconti has been traded to Miami, the ex-Syracuse defensive captain has a shot at the whole ball of wax. "He looks like he learned fast once he played regularly," said Rush.

The Pats traded for one-time All-Star John Bramlett. "Bramlett was supposed to be inconsistent, but we feel he is one of the toughest football players available, especially on his blitzing and special teams play," Rush added.

"In the middle, we'll have Cheyunski, along with Ron Caveness," he concluded, "and with Philpott on the left will be John Robert Williamson".

Caveness, obtained in a trade with Houston, has also had experience with Kansas City and is considered a good special teams man. Ilg has been with the Pats for two seasons and, like Cheyunski, had backed up Buoniconti. Rookie George Muse has been Grambling's middle linebacker for the last three years.

Williamson, like Bramlett and Caveness, is a tested veteran who is still young. Obtained from the Raiders in a trade last year, he also centers on punts.

The trio, all acquired by trade, give the Pats good depth. 240-pound Jim Vuono of Adams State and Joseph Leasy of Alcorn A&M's national defensive champs, both defensive ends in college, are first year candidates on the outside.

The Boston defensive backfield finished near the bottom in the early years of the AFL, but has moved steadily upward since 1967. That was the year Leroy Mitchell and John Charles moved in as rookie cornerbacks. Last year more speed was drafted. Rookies like Daryl Johnson, Art McMahon, Willie Porter and John Outlaw moved in. Unfortunately, Outlaw, the fastest of them all, was injured in training camp and missed the entire season.

Johnson replaced John Charles at right corner when Charles moved to strong safety. Don Webb, the senior man and one of the league's hardest hitters, opened at free safety. After he was injured, Art McMahon took over. Leroy Mitchell enjoyed an outstanding season at the remaining spot—left corner.

Now Mitchell has gone to Houston for four players. One of them, Larry Carwell, will be at left corner. "Carwell has the potential to replace Leroy," said Rush, "and although we felt Leroy was outstanding, when we watch Carwell we see the same ability." Carwell and Johnson will be backed up at the corners by Porter and Outlaw. Another Johnson, versatile veteran Billy, has played all positions in the secondary. Other candidates are rookies Dennis Devlin of Wyoming and Clarence Scott of Morgan State, both of whom will be tried at strong safety.

Another area of concentration will be that of special teams. New men like Bramlett and Caveness will help. So will a few of the big, fast rookies drafted in the middle and late rounds. Speed has been emphasized in the drafts Boston has had in the last two years.

Last season's primary kick return man, Willie Porter, will be joined by two of the swift rookies, Outlaw and Garrett. Outlaw's 27.4 and Garrett's 24 yard averages on punt returns for a single season are among the highest in the last decade in college football.

This will probably be the youngest, biggest and fastest team the Patriots have ever fielded. But the team's effectiveness will be grounded on veterans and experience in many key areas. What faces Clive Rush and the rest of the "new look" Patriots is that every other team in the league has improved too.

"It will take a while . . . and an awful lot of hard work," said Rush as he lifted his own miniature model of the 1969 Super Bowl Trophy to admire it. "And this right here," he concluded as the glistening silver of the victor's cup held his gaze, "is what it's all about."

Boston Patriots

1776 Club

The original Boosters Club of the Patriots, the 1776 Club was founded with the same traditional spirit that was the trademark of the Red, White and Blue through its now ten years in the American Football League. Such locations as Boston's old Fort Hill Club and the suburban Woodland Country Club served as bastions as John Gildea, Bob Griffin, Keene Annis and other staunch supporters of the Pats got the organization off the ground. Since that time they and others whose names are found among the directors and officers of the club have created an ideal group for the fan and his family. The Club also runs such splendid affairs as the pre-season luncheon and the post season awards banquet.

Highlights of last season's fine support included a trip to Buffalo to see the Pats' opening game and a sellout crowd at the Awards Dinner this year to honor Jim Whalen (Player of The Year), Houston Antwine (Unsung Player of the Year) and Tom Sherman (Rookie of the Year).

NOTE: If any members of the media care to take the opportunity to comment on this group, any one may join by sending annual dues of \$6 to the 1776 Club, P.O. Box 1776, Kenmore Sq., Boston.

NEW OFFICERS OF 1776 CLUB

Elected June 27, 1969

President Arthur Carbino, Holliston

1st Vice President Keene Annis, Dover

2nd Vice President Len Potenza, Medway

Sec.-Treas. William Boyajian, Lowell

Executive Director Herb Bortman, Newton

Board of Directors — Robert Bell, Newton; Norman Cohen, Somerset; Mark Burke, Dorchester; George Luongo, Winchester; Frank Campion, Wellesley; Jerry Smart, Dorchester; Tom Le Van-gie, Brookline; Bob Griffin, Manchester, N.H.; Frank Kelley, Norwood; Nelson LeClair, East Boston.

South Shore Quarterback Club

One of the fastest growing, most energetically and well run football boosters clubs in the nation has to be the South Shore Quarterback Club. Born as an idea on a street corner, the membership of the Quincy-Weymouth based grid group has soared in recent months.

Originally conceived as a way of keeping interest strong after the Pats fateful final weekend loss to the Jets in 1966, the idea came from a group including Frank Burns, Wally McIssac, George Canavan and a few others. One of the driving forces behind the progress of the Quarterbackers since then has been Pats PA Announcer Charlie Lowe, full-time policeman and part-time pro football expert. Lowe turns out an excellent pro football paper for club members.

Top speakers from the world of pro football appear at the Club's monthly meetings. Weeb Ewbank of the Jets, Clive Rush and the entire new Pats' coaching staff, George Sauer, Don Weiss of the Commissioner's office and Grambling head coach Eddie Robinson are among recent guests. It was Robinson's appearance before a sellout crowd on the eve of this year's draft that set the pace for more sellouts in following months.

Anyone can join by writing Don Baltucci, Treasurer, 9 Taurasi Road, Hingham, Mass. Just ask for further information.

Officers at the time we go to press are:

| | |
|----------------|-----------------|
| President | Frank Burns |
| Vice-President | Charlie Lowe |
| Secretary | Ed Chrobak |
| Treasurer | Don Baltucci |
| Auditor | Charlie Kilty |
| Attorney | Joe Fitzsimmons |

THE
Monday Noon TD Club
AND THE
Thursday Night QB Club

Two more new groups have projected themselves into the Boston area pro football picture since the beginning of last season.

The first of the two, geared to the luncheon crowd and business, professional and sports men in town during the day, is the Monday Touchdown Club held at high noon at the Playboy Club in Park Square. A unique atmosphere surrounds color films of recent pro football action, top guest speakers, two of the top Patriots' players from the previous day's action and often other members of the Pats' team and staff.

The affairs are held on the Mondays following every Patriots home game and generally last for one and one-half hours.

The newest club, The Thursday Quarterback Club, kicked off in June with Clive Rush, President Bill Sullivan, Jim Nance and several of the Pats' new assistant coaches and members of the front office staff as guests. The Thursday nighters will meet at 7:00 P.M. every week for 13 weeks during the pro football season with big name guest speakers, weekly color highlights of the AFL, coaches' films and a visiting representative from the team furnishing the opposition for the Pats on the coming weekend.

Members will vote for the top Patriots performer from the previous game and weekly awards will be given. These weekly two and one-half hour sessions will be held at the 46 Beacon, an olde Boston establishment just down from the State House.

Both of these will be enlisting new members throughout the summer.

THE SARGENT MEMORIAL TROPHY

The death of George L. Sargent on April 10, 1962 came as a stunning blow to his many friends and admirers. The Vice President and an original owner of the Patriots, he was an outstanding member of a solid University of Virginia eleven.

A group of his closest friends established a Memorial Plaque in his name for the Patriots player who best typified the qualities of the late owner as selected by the squad.

This is a most fitting tribute to the late Vice-President of the Patriots, who was described by President Bill Sullivan as "The Greatest Patriot of Them All."

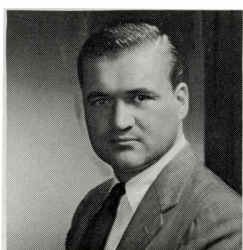

The Sargent Memorial Trophy Winners

| | |
|------|------------------|
| 1962 | Babe Parilli |
| 1963 | Larry Garron |
| 1964 | Gino Cappelletti |
| 1965 | Nick Buoniconti |
| 1966 | Jim Nance |
| 1967 | Tom Addison |
| 1968 | Houston Antwine |

PATRIOTS BASKETBALL TEAM

The Patriots Basketball Team, competitive if not all-victorious, battled through its brief season to a 2-3 record. Two of the contests were played for charity.

H. P. Hood and Sons once again sponsored the team under the leadership of Tom Feenan, director of Hood's Physical Fitness Program.

The leading scorers were perennial hot-shot Artie Graham, Ed Philpott and Art McMahon. Among the other regulars were Charley Long, Len St. Jean, Jim Whalen, Billy Johnson and Jon Morris. The group also included two players now retired, Jim Colclough and Larry Garron.

The boys, who really enjoy their off-season barnstorming tour, traveled for their games from Woodstock, Vt. to Scituate, Mass.

Miss Eileen Maney of the office staff took over as acting manager during the campaign.

Any organization wishing to challenge the Pats may phone Gerry Moore at 262-6363.

THE PATS ON RADIO . . .



BOB STARR and GIL SANTOS

James Robert (Bob) Starr was named in 1966 to do the play-by-play of the Boston Patriots pro football games on WBZ Radio (1030).

Before coming to Boston Bob was a Midwest broadcast sports reporter and football and basketball play-by-play announcer. During that time he called more than 60 games a year, including the schedules of Bradley University, Illinois State University, and Illinois Wesleyan University. He came to the Group W stations from WMBD Radio-TV, Peoria, Illinois, where he had been a sports broadcaster.

Born in Oklahoma, the 35-year-old Starr attended the University of Kansas and Western Illinois University. He played varsity football, basketball and baseball in high school and college. He began his broadcasting career in May 1956 at KXGI, Ft. Madison, Iowa.

One of the game's finest play-by-play broadcasters, Bob is also featured on WBZ-TV, Channel 4, as Sports Director. His closeness to the Pats and the Hub sports scene has made his reports especially incisive. Bob, his wife Sherry, and their two sons, Mark and Jim, live in Belmont.

Gilbert A. (Gil) Santos teams up with Starr as color announcer for the Pats' radio broadcasts. His specialty is bringing game sidelights into the action.

Gil is marking a decade of broadcasting this year. A graduate of the New England School for Radio and TV broadcasting, he also serves as Sports Director of WNBH in New Bedford, Mass. His sports phone-in shows are the hit of that section of the state.

Gil supplies a running total of statistics, provides color commentary pertinent to the action and interviews special half-time guests. He was cited in headlines this year by his success in picking his "guaranteed Super Bowl win for the New York Jets."

He, his wife Roberta and their children, Mark and Kathleen, live in New Bedford.



They Cover Pro Football

THE BOSTON PRESS

BOSTON GLOBE
135 Morrissey Blvd.
Dorchester
288-8000

Jerry Nason,
Exec. Sports Editor
Fran Rosa,
A.M. Sports Editor
Ernie Roberts,
P.M. Sports Editor
Peg Carson, Exec. Sec.
John Ahern
Jack Barry
Jack Craig
Bud Collins*
Ray Fitzgerald**
Harold Kaese*
Clif Keane
Will McDonough**
Bob Monahan
Leigh Montville**
Marvin Pave
Herb Ralby
Bob Sales
Kevin Walsh

**CHRISTIAN SCIENCE
MONITOR**
1 Norway St., Boston
262-2300

Bob Gates, Sports Editor
Phil Elderkin
Ed Rumill*

BAY STATE BANNER
25 Ruggles Street
445-2900

Jack Miller, Sports Editor

ASSOCIATED PRESS
260 Summer Street
Boston, Mass.
542-0500

Dave O'Hara, Sports Editor
Larry Eldridge

* Columnist

** Beat Man

BOSTON HERALD-TRAVELER
300 Harrison Avenue
Boston, Mass.
426-3000

Cliff Sundberg, Sports Editor
Ed Costello
Jack Clary
Tim Horgan*
Vic Johnson (Cartoonist)
Bill Kipouras
Bill Liston
Jack Mahoney
Jack McCarthy**
Bill Robertson (Cartoonist)
George Sullivan

**BOSTON RECORD AMERICAN
SUNDAY ADVERTISER**
5 Winthrop Square
Boston, Mass.
542-4000

Sam Cohen, Sports Editor
Sam Brogna, Asst. Sports Ed.
Joe Cashman
Fred Ciampa
Larry Claflin*
Bob Coyne (Cartoonist)
Milt Greenglass, Adv.
Asst. S.E.
Pat Horne**
D. Leo Monahan*

**UNITED PRESS
INTERNATIONAL**
20 Ashburton Place
Boston, Mass.
227-4000

Dick Dew, Sports Editor
Paul Robbins

THE SUBURBAN PRESS

QUINCY PATRIOT LEDGER **13 Temple Street, Quincy** **472-7000**

Pres Hobson, Sports Editor
Bob Cady, Asst. Spt. Ed.
Bob Cubie
Ron Hobson**
Lou Molinari
Leo White (Cartoonist)

WORCESTER TELEGRAM & GAZETTE **(1) 755-4321**

Roy Mumpton,
Exec. Sports Editor
Paul Johnson,
Telegram Sports Editor
Chick Morse,
Gazette Sports Editor
John Buckley*
Dick Cerasuolo**
Rand Hooper
Phil Bissell (Cartoonist)
Jim Connolly**

SALEM EVENING NEWS **(1) 744-0600**

Tony Romano, Sports Editor

BROCKTON ENTERPRISE **(1) 586-6200**

Pete Farley, Sports Editor
Eddie Germano (Cartoonist)

LOWELL SUN **(1) 455-5671**

Owen Flynn, Sports Editor
George McGuane**
Joe McGarry
Frank Sharkey
Sam Weisberg
Frank Barrett

LAWRENCE EAGLE-TRIBUNE **(1) 686-4171**

Bill Ferguson, Sports Editor
Max Bishop
Joe Murphy

LAWRENCE SUNDAY SUN Ed Lemieux, Sports Editor

FRAMINGHAM NEWS **(1) 872-4321**

Mac Fiske, Sports Editor
Dana McNiel
Len Megliola
Curt Garfield**
Ken Hamwey

MARLBORO ENTERPRISE- HUDSON SUN **(1) 485-5202**

Byron Reynolds, Sports Editor
Ralph Grasso, Exec. S. E.

HAVERHILL GAZETTE **(1) 374-4771**

Fred Burnham, Sports Editor

LYNN ITEM **593-7700**

Ed Cahill, Sports Editor
Red Hoffman*

MALDEN EVENING NEWS **322-0064**

Bill Sullivan, Sports Editor

MEDFORD MERCURY **395-0045**

Peter Kearin, Sports Editor

MELROSE EVENING NEWS **662-6620**

Max Ross, Sports Editor

WOBURN TIMES **933-3700**

Peter Haggerty, Sports Editor

GLOUCESTER TIMES **(1) 283-7000**

Doc Enos, Sports Editor

BEVERLY TIMES **(1) 922-1234**

Jay Sweet, Sports Editor

NEWBURYPORT NEWS **(1) 462-6666**

Arthur Jones, Sports Editor

NORWOOD TIMES

John Cook, Sports Editor

STOUGHTON-AVON- RANDOLPH NEWSPAPERS Leon Saperstein, Sports Editor

MAJOR MASSACHUSETTS PRESS

NEW BEDFORD STANDARD-TIMES **(1) 997-7411**

George Patzer, Sports Editor
Don Harrington*
Al Cabral (Cartoonist)

CAPE COD STANDARD-TIMES **(1) 775-1200**

Joe Sherman, Sports Editor

FALL RIVER HERALD NEWS **(1) 676-8211** Frank McGrath, Sports Editor Fred Dolan*

TAUNTON GAZETTE
(1) 822-7121

John Needs, Sports Editor
Darrell Lambert

ATTLEBORO SUN
(1) 222-7000

Frank Feeney, Sports Editor

NORTH ADAMS TRANSCRIPT
(413) 663-3741

Tom McShane, Sports Editor

FITCHBURG SENTINEL
(1) 343-6911

John Connelly, Sports Editor
Howard Newell

ATHOL NEWS
(1) 249-3535

Chuck Stone, Sports Editor

GARDNER NEWS
(1) 632-8000

Courtland Hubbell,
Sports Editor

**SPRINGFIELD UNION-NEWS
SUNDAY REPUBLICAN**
(413) 732-3112

Sam Pompei, News (PM)
Sports Editor

Jim Fox*
Howard Robbins, Union (AM)
Sports Editor
Garry Brown, Sunday
Sports Editor*

BERKSHIRE EAGLE
(413) 663-3741

Roger O'Gara, Sports Editor

HOLYOKE TRANSCRIPT
(413) 534-0251

Bill Keating, Sports Editor
Jack O'Brien

GREENFIELD RECORDER
(413) 772-0261

Bob Dolyn, Sports Editor
Jim Hay

HAMPSHIRE GAZETTE
(413) 584-5000

Ben Page, Sports Editor

SOUTHBRIDGE NEWS
(1) 764-4325

Ray Hebert, Sports Editor

MILFORD DAILY NEWS
(1) 473-1111

Alan Osborne, Sports Editor

MAJOR NEW ENGLAND PRESS

**MANCHESTER (N.H.) UNION
LEADER**
(603) 625-5432

Joe Barnea, Exec.
Sports Editor*
Bob Hilliard,
A.M. Sports Editor
Don Anderson,
P.M. Sports Editor*
Ty Abate

**NEW HAMPSHIRE
SUNDAY NEWS**
(603) 625-5432

Phil Chase, Sports Editor

NASHUA (N.H.) TELEGRAPH
(603) 882-2741

Greg Andruskevich,
Sports Editor

CONCORD (N.H.) MONITOR
(603) 225-5581

Joe Fitzgerald, Sports Editor

PORTSMOUTH (N.H.) HERALD
(603) 436-1800

Larry Flavinger, Sports Editor

**PROVIDENCE (R.I.) JOURNAL-
BULLETIN**
(401) 331-0600

Barney Madden, Sports Editor
Gene Buonaccorsi, Asst. S.E.
Joe McHenry**
John Hanlon*

**PAWTUXET VALLEY TIMES
WEST WARWICK, R.I.**
(401) 821-7400

Ambrose Smith, Sports Editor

WOONSOCKET (R.I.) CALL
(401) 762-3000

Greg Greene, Sports Editor

WESTERLY (R.I.) SUN
(401) 596-7791

William Cawley,
Sports Editor

PAWTUCKET (R.I.) TIMES
(401) 722-4000

Ted Mulcahey, Sports Editor

NEWPORT (R.I.) NEWS
(401) 846-1600

George Donnelly,
Sports Editor

HARTFORD (Conn.) TIMES
(203) 249-8211

Howard Holcomb, Exec. S. E.
Art McGinley, Sports Editor
Gerry Finn*
Harold Ogden
Dennis Randall

HARTFORD (Conn.) COURANT
(203) 249-6111

Bill Lee, Sports Editor*
Bill Newell, Asst. Sports Editor
Frank Keyes
Bill Winters

**ROCKVILLE (Conn.)
JOURNAL-INQUIRER
(203) 875-0706**
Gordon Smith, Sports Editor

**MANCHESTER (Conn.)
HERALD
(203) 643-2711**
Earl Yost, Sports Editor

**NEW LONDON (Conn.)
DAY
(203) 443-2882**
John Degange, Sports Editor
Bob Nauta, Asst.
Sports Editor

**BRIDGEPORT (Conn.)
POST TELEGRAM
(203) 333-0161**
Fred Vercini,
Post Sports Editor
Emmett Spillane,
Telegram Sports Editor

**CONNECTICUT SUNDAY
HERALD
(Fairfield, Conn.)**
Frank Birmingham,
Sports Editor
Sam Cohen

**BRISTOL (Conn.) PRESS
(203) 584-0501**
Chuck McCarthy,
Sports Editor

**MERIDEN (Conn.)
RECORD-JOURNAL
(203) 235-1661**
Cliff Burton,
Record Sports Editor
Harry Dyer, Journal
Sports Editor

**MIDDLETOWN (Conn.)
PRESS
(203) 347-3331**
Fred Post, Sports Editor

**NEW BRITAIN (Conn.)
HERALD
(203) 225-4601**
John Wentworth,
Sports Editor

**NEW HAVEN (Conn.)
JOURNAL-COURIER
& REGISTER
(203) 562-1121**
Bill Guthrie, Courier
Sports Editor
Charles Kellogg, Register
Sports Editor
Bob Casey

**PORTLAND (Maine)
HERALD EXPRESS
& SUNDAY TELEGRAM
(207) 775-5811**
Roland Wirths,
Admin. Sports Editor
Blaine Davis, Sports Editor

**BANGOR (Maine) NEWS
(207) 942-4881**
Owen Osborne, Sports Editor
Bud Leavitt

**LEWISTON (Maine)
SUN-JOURNAL
(207) 784-5411**
W. E. Taylor, Sun
Sports Editor
N. S. Thomas, Journal
Sports Editor

**KENNEBEC JOURNAL
(Augusta, Maine)
(207) 623-3811**
Ken Marriner,
Sports Editor

**WATERVILLE (Maine)
SENTINEL
(207) 873-3341**
Harland Durrell,
Sports Editor

**NORWICH (Conn.)
BULLETIN
(203) 887-9211**
Brian Willett, Sports Editor

**WATERBURY (Conn.)
AMERICAN-REPUBLICAN
(203) 754-0141**
Hank O'Donnell,
Exec. Sports Editor
Don Harrison, Republican
Sports Editor
Bill Butler, American
Sports Editor

**WILLIMANTIC (Conn.)
CHRONICLE
(203) 423-4501**
Frank Winkler, Sports Editor

**RUTLAND (Vt.) HERALD
(802) 775-5511**
Dave Morse, Sports Editor

**BURLINGTON (Vt.)
FREE PRESS
(802) 863-3441**
Don Fillion, Sports Editor

**BARRE (Vt.) TIMES-ARGUS
(802) 476-6611**
Henry Jurras, Sports Editor

**ST. JOHNSBURY (Vt.)
CALEDONIAN-RECORD
(802) 748-2367**
Lloyd Morse, Sports Editor

**BENNINGTON (Vt.)
BANNER
(802) 442-6300**
Ed Bowmaker, Sports Editor

**VERMONT SUNDAY NEWS
(Burlington, Vt.)**
John Cunavelis, Sports Editor

RADIO AND TELEVISION

BOSTON AND AREA TV STATIONS

WBZ-TV

1170 Soldiers Field Rd.
Allston, Mass.
254-5670
Bob Starr
Clark Booth
Bill Veeck
Tom Houghton

WHDH-TV

50 Morrissey Blvd.
Boston, Mass.
288-5000
Don Gillis
Bill O'Connell
Joe Costanza
Chuck Gordon
Bob Caulfield

WNAC-TV

Government Center
Boston, Mass.
742-9000
Joe Pellegrino
Bob Ruttenberg
Bill Brooks
Ken Wayne
George Rasmussen

WSBK-TV (38)

83 Leo Birmingham Pkwy.
783-3838
Don Earle

WPRI-TV (12)

24 Nason St.
Providence, R. I.
(401) 521-4000
Chris Clark

WTIC-TV (3)

3 Constitution Plaza
Hartford, Conn.
(203) 525-0801
George Ehrlich

WMUR-TV (9)

Manchester, N.H.
(603) 623-8061

Bruce Graham

WWLP-TV (22)

Box 2210
Springfield, Mass.
(413) 785-5428
Rollie Jacobs
Bill Rasmussen

WKBG-TV (56)

Morrissey Blvd.
288-3200
Fred Cusick

WJAR-TV (10)

176 Weybosset St.
Providence, R.I.
(401) 861-3330
Dave Sweet

WTEV-TV (6)

New Bedford, Mass.
(1) 993-2651
Bob Bassett

WCSH-TV (6)

579 Congress St.
Portland, Maine
(207) 772-6181
Don McWilliams

WHYN-TV (40)

1300 Liberty St.
Springfield, Mass.
(413) 785-1911
Doug Wheeler

BOSTON AND AREA RADIO STATIONS

WBZ—(Voice of the Boston Patriots)

254-5670
Bob Starr
Guy Manella
Steve Smith
Pat Shanahan
Johnny Most

WRKO

742-9000
Roger Allan
Ernie Andrews (FM)

WMEX

426-1700
Dick Summer
Steve Fredericks
Al Kennedy
Fred Lowery

WHDH

288-5000
Leo Egan
Ken Coleman
Ned Martin
Wayne Sherman
Joe Clementi
Vin Maloney

WEEI

262-5900
Art Smith
Dan Griffin

WCOP

267-0123
Joe Morgan

WBOS

357-8677
Frank Fallon

WJDA

Quincy, Mass.
479-1300
Ken Fallon
Al Tinson

WKOX

Framingham, Mass.
(1) 879-1190
Ken Ash

WNTN

Newton, Mass.
969-4510
Dave Supple

WSRO

Marlboro, Mass.
(1) 485-9291

WLYN

Lynn, Mass.
595-6200
Bill Anthony

WCCM

Lawrence, Mass.
(1) 683-7171
Roy Reese

WLLH

Lowell, Mass.
(1) 458-8486
Jack Peterson

WTAG

Worcester, Mass.
(1) 755-4321
Bob Gamere
Fran Shea

WORC

Worcester, Mass.
(1) 756-7204
Al Saide

WNEB

Worcester, Mass.
(1) 756-4672
Terry O'Connor
Bob Fouracre

WAAB

Worcester, Mass.
(1) 752-5611
John Richter

WESO

Southbridge, Mass.
(1) 764-4381
Bob Clark

WOCB

Cape Cod
(1) 775-0500
Dan Serpieco

WNBH

New Bedford, Mass.
(1) 998-5228
Gil Santos

WSPR

Springfield, Mass.
(1) 732-4182
Kevin Kelly

WHAV

Haverhill, Mass.
(1) 374-4733
Edwin Johnson

WCAS

Cambridge, Mass.
492-6450
Tony Cennamo

WHIL

Medford, Mass.
396-1430
Al Festa

WNBP

Newburyport, Mass.
(1) 462-6654
Bob Cusack

JOHN GILLOOLY MEMORIAL AWARD

The Patriots' directors voted by acclamation to establish an annual award in memory of the late John Gillooly, prize winning columnist of the Record-American, who died May 17, 1968.

The first award went to Tim Horgan of the Boston Herald-Traveler.

The award is voted by the sports writers and sportscasters of New England to one of their own members who best exemplifies the qualities extolled in the many eulogies written and spoken about John — humor, desire to help the underdog, constructive writing and devotion to all New England teams and personalities.

The award will be made each year on May 17 at a breakfast following an Anniversary Mass for John.

BOSTON PATRIOTS' ALL STAR SELECTIONS

1960—Tom Addison (LB), Ross O'Hanley (DB), Bob Dee (DE), Charlie Leo (G).

1961—Tom Addison (LB), *Fred Bruney (DB), Gino Cappelletti (E), Bob Dee (DE), Larry Garron (FB), Charlie Leo (G).

1962—*Tom Addison (LB), Fred Bruney (DB), Larry Eisenhower (DE), Dick Felt (DB), Dick Klein (DT), Charlie Long (G).

1963—*Tom Addison (LB), Houston Antwine (DT), Nick Buoniconti (LB), Bob Dee (DE), Larry Eisenhower (DE), Gino Cappelletti (E), Larry Garron (FB), Ron Hall (DB), Charlie Long (G), Billy Neighbors (G), Babe Parilli (QB).

1964—Gino Cappelletti (E), Babe Parilli (QB), Nick Buoniconti (LB), Larry Eisenhower (DE), Larry Garron (FB), Tom Addison (LB), Bob Dee (DE), Houston Antwine (DT), Jon Morris (C).

1965—Houston Antwine (DT), Nick Buoniconti (LB), Bob Dee (DE), Jon Morris (C), Gino Cappelletti (E).

1966—Houston Antwine (DT), Nick Buoniconti (LB), Gino Cappelletti (E), Larry Eisenhower (DE), Jim Hunt (DT), Jon Morris (C), Tom Neville (T), Jim Nance (FB), Babe Parilli (QB), Len St. Jean (G), Chuck Shonta (DB).

* Co-Captain

1967—Houston Antwine (DT), Nick Buoniconti (LB), Larry Garron (HB), Jim Hunt (DT), Jon Morris (C), Jim Nance (FB), Don Oakes (OT).

1968—Houston Antwine (DT), Jon Morris (C), Leroy Mitchell (DB).

IN MEMORIAM

The death of Dan Marr, Sr. last January came as a painful shock to the Boston Patriots, pro football in general and the entire New England community.

The Colonel was a friend to all.

Businessman, philanthropist and a dedicated devotee of athletics, Marr did everything with a verve and a love of life.

One of the founders of the club, Marr was the second ranking officer as Vice President at the time of his death.

A veteran of semi-pro football play in the area, Marr once served as commissioner of the New England Football League.

His company, Daniel Marr and Sons, is one of the nation's leaders in steel erection. Robert and Daniel, Jr., his sons, carry on his work with the Patriots as directors.

Marr was also a stalwart member of the Ancient and Honorable Artillery.

Dan would have loved this year's team because he believed in change and in youth.

Here's a sampling of the tributes accorded him:

PETE ROZELLE, COMMISSIONER OF FOOTBALL: "Pro Football has lost a fine person and owner with the death of Dan Marr."

As for the Patriots family, we all miss him.

PRESS BOX PERSONNEL

South Shore Quarterback Club Vice-President Charlie Lowe handles the microphone as Public Address Announcer. He is assisted in spotting the action by Sylvio Ferrante of Weymouth. George McGuane of Lowell, former AFL official, columnist and promotions director of the Lowell Sun and now the Pats' home game official timer, operates the scoreboard and official clock.

The man with all of the right figures is chief statistician Jack Dwyer of Lexington. He supervises a six man staff in the accumulation of names, plays, yardage and tackles. Full sets of statistics are delivered to each team's locker room after the game. The cheerful Tommy McCarthy serves as press box steward and is assisted by Joe Gildea.

Jack Shea of Hingham, Billy and Gerry Donnelly of Worcester, Steve McCafferty of Belmont, Steve Kasavich of Worcester, and Allen Nicholson and Tommy Burns of Auburn assist the press box operation when the game is in progress and in the post-game wrapup.

Somerville's Billy Cardolino assists the NBC technicians and handles sideline developments.

Eileen Maney, a native of Nahant, is the third member of the Public Relations Publicity Dept. She joined the Patriots at the beginning of the 1967 season and has been directing her energetic efforts toward such projects as programs, special promotions and general public relations coordination.

Eileen came from the Boston Herald where she was Assistant to the City Editor and at various times had been Women's Club Editor, New Hampshire, Maine and Vermont News Editor, acting TV and Radio Editor and even filled in occasionally for the Drama Critic and Society Editor.

After graduation from Boston College she served briefly as Assistant Registrar at Newman Preparatory School.

1968 Season in Review

| | | | | | | | | |
|---------------------------|----|-----|----|-----|-----|----------------|--|--|
| September 8, 1968—38,865 | | | | | | at BUFFALO | | |
| BOSTON | 0 | 3 | 10 | 3 | 16 | | | |
| BUFFALO | 7 | 0 | 0 | 0 | 7 | | | |
| September 22, 1968—29,192 | | | | | | at BIRMINGHAM | | |
| BOSTON | 3 | 7 | 7 | 14 | 31 | | | |
| NEW YORK | 14 | 6 | 17 | 10 | 47 | | | |
| September 29, 1968—37,024 | | | | | | at DENVER | | |
| BOSTON | 7 | 3 | 7 | 3 | 20 | | | |
| DENVER | 3 | 7 | 0 | 7 | 17 | | | |
| October 6, 1968—44,253 | | | | | | at OAKLAND | | |
| BOSTON | 7 | 3 | 0 | 0 | 10 | | | |
| OAKLAND | 0 | 7 | 21 | 13 | 41 | | | |
| October 13, 1968—32,502 | | | | | | at BOSTON | | |
| BOSTON | 0 | 0 | 0 | 0 | 0 | | | |
| HOUSTON | 0 | 10 | 3 | 3 | 16 | | | |
| October 20, 1968—21,082 | | | | | | at BOSTON | | |
| BOSTON | 3 | 3 | 17 | 0 | 23 | | | |
| BUFFALO | 3 | 3 | 0 | 0 | 6 | | | |
| October 27, 1968—62,351 | | | | | | at NEW YORK | | |
| BOSTON | 0 | 0 | 0 | 14 | 14 | | | |
| NEW YORK | 7 | 3 | 10 | 28 | 48 | | | |
| November 3, 1968—18,304 | | | | | | at BOSTON | | |
| BOSTON | 0 | 0 | 7 | 7 | 14 | | | |
| DENVER | 14 | 7 | 7 | 7 | 35 | | | |
| November 10, 1968—19,278 | | | | | | at BOSTON | | |
| BOSTON | 3 | 0 | 7 | 7 | 17 | | | |
| SAN DIEGO | 7 | 10 | 10 | 0 | 27 | | | |
| November 17, 1968—48,271 | | | | | | at KANSAS CITY | | |
| BOSTON | 10 | 0 | 7 | 0 | 17 | | | |
| KANSAS CITY | 14 | 10 | 0 | 7 | 31 | | | |
| November 24, 1968—18,305 | | | | | | at BOSTON | | |
| BOSTON | 10 | 0 | 0 | 0 | 10 | | | |
| MIAMI | 0 | 13 | 7 | 14 | 34 | | | |
| December 1, 1968—17,796 | | | | | | at BOSTON | | |
| BOSTON | 2 | 24 | 0 | 7 | 33 | | | |
| CINCINNATI | 0 | 0 | 7 | 7 | 14 | | | |
| December 8, 1968—24,242 | | | | | | at MIAMI | | |
| BOSTON | 0 | 7 | 0 | 0 | 7 | | | |
| MIAMI | 7 | 21 | 0 | 10 | 38 | | | |
| December 15, 1968—34,198 | | | | | | at HOUSTON | | |
| BOSTON | 0 | 7 | 10 | 0 | 17 | | | |
| HOUSTON | 7 | 14 | 7 | 17 | 45 | | | |
| TOTALS | | | | | | Home 156,459 | | |
| | | | | | | Away 289,204 | | |
| BOSTON | 49 | 57 | 65 | 58 | 229 | | | |
| OPPONENTS | 83 | 111 | 89 | 123 | 406 | | | |

PATRIOTS ALUMNI

| | Position | School | Year |
|------------------|----------|------------------|--------------|
| Addison, Tom | LB | So. Carolina | '60 thru '67 |
| Allard, Don | QB | Boston College | '62 |
| Arrington, Dick | G | Notre Dame | '66 |
| Beach, Walter | DB | Central Michigan | '61 thru '67 |
| Beaird, Bob | DB | Auburn | '67 |
| Bellino, Joe | HB | Navy | '65 thru '67 |
| Bennett, Phil | LB | Miami | '60 |
| Biscaha, Joe | OE | Richmond | '60 |
| Brown, Bill | LB | Syracuse | '60 |
| Bruney, Fred | DB | Ohio State | '60 thru '63 |
| Buoniconti, Nick | LB | Notre Dame | '62 thru '68 |
| Burton, Ron | HB | Northwestern | '60 thru '65 |
| Capp, Dick | DE | Boston College | '66 |
| Cappadona, Bob | FB | Northeastern | '66 and '67 |
| Christy, Richard | HB | No. Carolina | '60 |
| Cloutier, Dave | DB | Maine | '64 |
| Cohen, Abe | G | Chattanooga | '60 |
| Coldclough, Jim | OE | Boston College | '60 thru '68 |
| Corcoran, Jim | QB | Maryland | '68 |
| Crawford, Jim | HB | Wyoming | '60 thru '64 |
| Cross, Bob | OT | Kilgore Jr. Col. | '60 |
| Crouthamel, Jake | HB | Dartmouth | '60 |
| Crow, Albert | DT | William & Mary | '60 |
| Crump, Harry | FB | Boston College | '63 |
| Cudzik, Walt | C | Purdue | '60 thru '63 |
| Cunningham, Jay | DB | Bowling Green | '65 thru '67 |
| Danenhauer, Bill | DE | Emporia | '60 |
| Davis, Jack | G | Maryland | '60 |
| Dawson, Bill | LB | Florida State | '65 |
| Dee, Bob | DE | Holy Cross | '60 thru '67 |
| DeLucca, Gerry | OT | Mid. Tenn. St. | '60 and '61 |
| Dimitroff, Tom | QB | Miami (O.) | '60 |
| Discenzo, Tony | OT | Michigan St. | '60 |
| Dudek, Mitch | T | Xavier | '68 |
| Dukes, Mike | LB | Clemson | '64 and '65 |
| Ellis, Bob | DB | UMass | '68 |
| Farmer, Lonnie | LB | Chattanooga | '64 thru '66 |
| Felt, Dick | DB | Brigham Young | '62 thru '66 |
| Fraser, Jim | LB | Wisconsin | '66 |
| Fussell, Tom | DE | Louisiana St. | '67 |
| Garrett, J. D. | HB | Grambling | '64 thru '67 |
| Garron, Larry | HB | Western Illinois | '60 thru '68 |
| Graham, Milt | OT | Colgate | '61 thru '63 |
| Graves, White | DB | L. S. U. | '65 thru '67 |
| Green, Jerry | HB | Georgia Tech. | '60 |
| Greene, Tom | QB | Holy Cross | '60 |
| Hall, Arthur | DB | Springfield | '68 |
| Hall, Ron | DB | Mo. Valley | '61 thru '67 |
| Hauser, Art | DT | Xavier | '60 |
| Hennessey, Tom | DB | Holy Cross | '65 thru '67 |
| Huarte, John | QB | Notre Dame | '66 and '67 |
| Huber, Max | G | Brigham Young | '68 |
| Ilg, Ray | LB | Colgate | '67 thru '68 |
| Jacobs, Harry | LB | Bradley | '60 thru '62 |
| Jagielski, Harry | DT | Indiana | '60 and '61 |
| Johnson, Ellis | HB | S.E. Louisiana | '65 and '66 |
| Johnson, Joe | OE | Boston College | '60 and '61 |
| Johnson, Preston | FB | Florida A&M | '68 |
| Kimber, Bill | OE | Florida State | '61 |
| King, Claude | HB | Houston | '61 and '62 |
| Koontz, Ed | LB | Catawba | '68 |
| Laird, Bill | QB | La. Tech | '66 and '67 |
| Lamb, Jerry | SE | Arkansas | '68 |

| | Position | School | Year |
|-------------------|----------|------------------|--------------|
| Larson, William | FB | West. Illinois | '60 |
| Lee, Robert | G | Missouri | '60 thru '62 |
| Leo, Bobby | FL | Harvard | '60 |
| Leo, Charley | G | Indiana | '67 |
| Lindquist, Paul | DT | New Hampshire | '61 |
| Livingston, Walt | HB | Heidelberg | '60 |
| Lofton, Oscar | OE | S.E. Louisiana | '60 |
| Long, Mike | OE | Brandeis | '60 |
| Lott, Billy | FB | Mississippi | '61 thru '63 |
| Loudd, Rommie | LB | UCLA | '61 and '62 |
| Louder, Jim | LB | Xavier | '67 and '68 |
| Mangum, John | DT | So. Miss. | '66 and '67 |
| McComb, Don | DE | Bradley | '60 |
| McDonald, Jerry | TE | San Angelo | '68 |
| McGee, George | T | Southern | '60 |
| McKay, Henry | SE | Guilford | '68 |
| McKinnon, Don | LB | Dartmouth | '63 thru '65 |
| Meixler, Ed | LB | Boston Univ. | '65 and '66 |
| Miller, Al | FB | Boston College | '60 |
| Mitchell, Leroy | DB | Texas So. | '67 |
| Moore, Leroy | DE | Ft. Valley St. | '61 and '62 |
| Neighbors, Billy | G | Alabama | '62 thru '65 |
| Nichols, Bob | TE | Boston Univ. | '67 |
| O'Hanley, Ross | DB | Boston College | '60 thru '65 |
| Parilli, Babe | QB | Kentucky | '61 thru '67 |
| Payne, Bill | K | Tennessee | '68 |
| Perkins, Willis | G | Texas South. | '61 |
| Purvis, Vic | FLB | So. Miss. | '66 and '67 |
| Pyne, George | T | Olivet | '65 and '66 |
| Ratkowski, Ray | HB | Notre Dame | '61 |
| Richardson, Al | DE | Grambling | '60 |
| Richardson, Jesse | DT | Alabama | '62 thru '64 |
| Robotti, Frank | LB-FB | Boston College | '61 |
| Romeo, Tony | OE | Florida State | '62 thru '67 |
| Romine, Al | DB | Florence St. | '61 |
| Rudolph, Jack | LB | Georgia Tech | '60 thru '65 |
| Sardisco, Tony | G | Tulane | '60 thru '62 |
| Satcher, Doug | LB | So. Miss. | '66 thru '68 |
| Schmidt, Bob | T | Minnesota | '64 and '65 |
| Schwedes, Ger | HB | Syracuse | '60 and '61 |
| Shonta, Chuck | DB | East. Mich. | '60 thru '67 |
| Simerson, John | OT | Purdue | '61 |
| Smithberger, Jim | DB | Notre Dame | '68 |
| Smith, Hal | DT | UCLA | '60 |
| Snyder, Al | FLB | Holy Cross | '64 |
| Soltis, Bob | DB | Minnesota | '60 and '61 |
| Songin, Ed | QB | Boston College | '60 and '61 |
| Stephens, Tom | DB-TE | Syracuse | '60 thru '64 |
| Striegel, Bill | LB | Purdue | '60 |
| Suci, Bob | DB | Michigan St. | '63 |
| Thomas, Gene | HB | Florida A&M | '68 |
| Tousignant, Bob | DB | Springfield | '68 |
| Towns, Bobby | DB | Georgia | '61 |
| Trull, Don | QB | Baylor | '67 |
| Tucker, Bob | TE | Bloomsburg State | '68 |
| Washington, Clyde | DB | Purdue | '60 and '61 |
| Watson, Dave | G | Georgia Tech | '63 and '64 |
| Wells, Billy | HB | Michigan St. | '60 |
| West, Mel | DB | Missouri | '61 |
| White, Harvey | QB | Clemson | '60 |
| Wilson, Ed | QB | Arizona | '65 |
| Wood, Burl | LB | West Texas St. | '68 |
| Yates, Bob | T-G-C | Syracuse | '60 thru '65 |
| Yewcic, Tom | QB | Michigan St. | '61 thru '67 |

PATRIOTS ON OFFENSE

| | | | | | | |
|-------------|---------------|---------------|-------------|-------------|------------|-------------------|
| WR | LT | LG | C | RG | RT | TE |
| 81 Frazier | 73 Funchess | 76 Long | 56 Morris | 60 St. Jean | 77 Neville | 82 Whalen |
| 84 Graham | 66 Feldhausen | 63 Canale | 53 Alexakos | 64 Montler | 68 Singer | 87 Gallup |
| 7 Murphy | 64 Montler | | | | 61 Hackley | |
| 34 Sellers | | | | | | |
| HB | FB | QB | | | | WR |
| 13 Gamble | 35 Nance | 17 Taliaferro | | | | 29 Marsh |
| 22 Blanks | 33 Conley | 14 Sherman | | | | 20 Cappelletti |
| 43 Garrett | 31 Devlin | 15 Hammond | | | | 84 Graham |
| 24 Gladieux | | | | | | 49 Richardson, T. |
| 37 Bailey | | | | | | |

PATRIOTS ON DEFENSE

| | | | |
|----------------|------------|--------------|----------------|
| DE | DT | DT | DE |
| 70 Witt | 79 Hunt | 65 Antwine | 72 Eisenhauer |
| 62 Cagle | 78 Byrd | 86 Leev | 75 Toner |
| CB | LS | MLB | RS |
| 41 Carwell | 25 Charles | 50 Cheyunski | 42 Webb |
| 44 Outlaw | 26 Scott | 51 Caveness | 28 McMahon |
| 47 Johnson, B. | 88 Leasy | 31 Devlin | |
| | | | RLB |
| | | | 57 Bramlett |
| | | | 80 Muse |
| | | | 88 Leasy |
| | | | CB |
| | | | 23 Johnson, D. |
| | | | 27 Porter |

1969 Patriots Veterans

Houston Antwine DT 30 6'1" 270 So. Illinois

Selected by players last year as Pats' outstanding player and winner of George L. Sargent Memorial Trophy . . . also named Unsung Player of the Year . . . generally regarded as the toughest defensive lineman in the league against the run . . . selected All-AFL first team for fourth time in '68 . . . was league's first lineman-of-the-week last season for pulverizing Buffalo attack . . . six time Eastern All-Star . . . usually double and triple teamed by blockers . . . "football's most underrated tackle," said San Diego coach Sid Gillman . . . smiling "Twine" was acting team player representative after Buoniconti trade . . . former NAIA wrestling champion at Southern Illinois . . . started with Pats in '61 as offensive guard . . . now representing and on Board of Directors of S/F Sportswear featuring "Lamp-lighter" sweaters . . . says Twine, "quarterbacks are my reward."

Sid Blanks RB 26 6' 205 Texas A&I

Had great entry into pro football in 1964 making AFL All-Stars and finishing second to Matt Snell as Rookie of the Year . . . averaged 5.2 yards per carry . . . holds AFL record for longest run from scrimmage with 91-yard breakaway . . . missed his second season with a knee injury . . . saw regular action in '66 but lost starting job to Woody Campbell in '67 . . . played big role as both runner and pass receiver in '68 opener against Chiefs . . . "he showed in that game the top ability he had as a rookie," said Clive Rush, "and we hope he keeps coming back in Boston" . . . a high draft choice, he was selected in the third round . . . considered at that time a top defensive prospect . . . like Charley Frazier, a former Houston sportscaster . . . was the Oilers' player representative . . . from Del Rio, Texas and Texas A&I . . . was first team Little All-America.

John Bramlett LB 26 6'1" 220 Memphis State

Obtained from the Miami Dolphins in off-season trade . . . known as "Wild Bull" for his extremely aggressive nature on the field . . . in his rookie season in Denver he was runner-up to Joe Namath for AFL rookie-of-the-year honors . . . has been selected twice since then to play in the AFL All-Star Game — once for the West and once for the East . . . is considered one of the best blitzing linebackers in the game . . . has played prim-

arily on the right side . . . Miami traded to Denver for him before '67 season started . . . last season led Miami in fumbles recovered . . . also was fourth on the team in tackles with 75 stops . . . had two interceptions . . . led all linebackers in first season at Miami with four interceptions . . . also blocked one field goal and two extra point attempts . . . now a collection agent for a bank in his hometown of Memphis, Tenn. . . . hometown friend of Pats' guard Justin Canale . . . learned of trade while lifting weights at Memphis YMCA . . . "It's great going to Boston," he said, "and I think I can help" . . . was outstanding football and baseball player at Memphis State . . . started out in St. Louis baseball Cardinals farm system as an outfielder . . . first was tagged "Bull" when he ran right through an outfield fence after a fly ball . . . married . . . two sons.

Dennis Byrd DT/DE 22 6'4" 260 N. Carolina St.

Team's number one draft choice in '68 . . . played first half of season at defensive end . . . moved inside to old college position — DT — for season's latter stages . . . was a starter throughout the year . . . put outstanding strength to use while developing pro moves . . . unanimous All-America defensive tackle in 1967 . . . only unanimous pick among nation's defensive linemen . . . also made most All-America teams as a junior . . . All-Atlantic Coast Conference for three straight years . . . threw enemy quarterbacks for losses 13 times and stole ball on two occasions in senior year . . . rebel rushliner retains speed once featured as a fullback . . . key member of "God's Chillun," N.C. State defensive unit that painted shoes white for identity and went on to lead Wolfpack to 8-2 record and Liberty Bowl win over Georgia . . . State line coach Carey Brewbaker called the big tackle "the best I've coached in 30 years and I had three All-Americans at Notre Dame . . . he's great at breaking double teams and above all—he will hit."

Justin Canale G 25 6'2" 255 Mississippi State

One of pro football's strongest linemen . . . especially punishing on initial "fireout" on snap of ball . . . became a starter last season after several years as strong third guard . . . few kick-off men put the ball into the end zone with such consistency . . . in addition to kickoff duties is backup field goal and placement kicker to Cappelletti . . . had 61-yarder in '67 pre-season . . . boomed several 50-yard field goals in college and 49-yarder against Jets in '65 pre-season . . .

was college teammate of linemate Tom Neville . . . played defense at Mississippi State . . . one of six football playing Canale Brothers . . . father owns fuel business in Memphis . . . brother Whit played for Pats last year . . . going into his fifth pro season.

Gino Cappelletti WR/K 35 6' 190 Minnesota

"Duke" is AFL's all-time scoring king . . . on 11/10/68 became the first man in league history to score more than 1000 career points . . . smashed magic barrier with reception of touchdown pass in the rain against San Diego . . . has 1032 points going into '69 campaign . . . has won league scoring title record five times, ('61, '63, '64, '65, and '66) . . . only Don Hutson of Green Bay Packers ('40-'44) has won that many titles . . . in addition to fame as a point maker with toe, Pats' senior citizen has excelled as pass receiver . . . reached milestones of 250 receptions, 4,000 yards and 40 touchdowns . . . now ranked fifth among all active AFL receivers with 291 receptions, 4,568 yards and 42 touchdowns . . . five-time AFL All-Star . . . holds league scoring record (1964) with 155 points . . . also set league records with six field goals in one game ('64 vs. Denver) and 28 points in one game ('65 vs. Houston) . . . one of the few remaining AFL Iron Men — never missed a game in league's nine years . . . signed as free agent while playing touch football in Minnesota . . . played defensive back his first year . . . former hockey player and boxer . . . nightclub owner, skier, television sportscaster and team's top golfer . . . runnerup with Red Sox Jim Lonborg in this year's Astro-Jet Golf Classic in California.

Gino Cappelletti Statistically:

| Receiving | No. | Yds. | Ave. | TD | Long |
|---------------|------------|-------------|-------------|-----------|-----------|
| 1960 | 1 | 28 | 28.0 | 0 | 28 |
| 1961 | 45 | 768 | 17.1 | 8 | 53 |
| 1962 | 34 | 479 | 14.0 | 5 | 40 |
| 1963 | 34 | 493 | 14.5 | 2 | 38 |
| 1964 | 49 | 851 | 17.4 | 7 | 59 |
| 1965 | 37 | 680 | 18.4 | 9 | 57 |
| 1966 | 43 | 676 | 15.7 | 6 | 63 |
| 1967 | 35 | 397 | 11.3 | 3 | 35 |
| 1968 | 13 | 182 | 14.0 | 2 | 30 |
| TOTALS | 291 | 4554 | 15.6 | 42 | 63 |
| Scoring | TD | FG(of) | PAT | Points | |
| 1960 | 0 | 8(16) | 30 | 60 | |
| 1961 | 8 | 17(32) | 48 | 147 | |
| 1962 | 5 | 20(37) | 38 | 128 | |
| 1963 | 2 | 22(38) | 35 | 113 | |
| 1964 | 7 | 25(37) | 36 | 155 | |
| 1965 | 9 | 17(27) | 27 | 132 | |
| 1966 | 6 | 16(32) | 35 | 119 | |

BOSTON PATRIOTS

| NO. | NAME | POS. | AGE | HT. |
|-----|--------------------|-------|-----|-------|
| 53 | ALEXAKOS, STEVE | C/G | 22 | 6'3" |
| 65 | ANTWINE, HOUSTON | DT | 30 | 6'0" |
| 37 | BAILEY, BILL | RB | 25 | 6'1" |
| 22 | BLANKS, SID | RB | 26 | 6'0" |
| 57 | BRAMLETT, JOHN | OLB | 26 | 6'1" |
| 78 | BYRD, DENNIS | DT/DE | 22 | 6'4" |
| 62 | CAGLE, JOHN | G | 22 | 6'3" |
| 63 | CANALE, JUSTIN | G | 25 | 6'2" |
| 20 | CAPPELLETTI, GINO | WR/K | 35 | 6'0" |
| 41 | CARWELL, LARRY | CB | 24 | 6'2" |
| 51 | CAVENESS, RONNIE | MLB | 25 | 6'1" |
| 25 | CHARLES, JOHN | LS | 24 | 6'1" |
| 50 | CHEYUNSKI, JIM | MLB | 23 | 6'2" |
| 33 | CONLEY, BRANT | P/RB | 22 | 6'3" |
| 31 | DEVLIN, DENNIS | LS | 22 | 6'2" |
| 72 | EISENHAUER, LARRY | DE | 29 | 6'5" |
| 66 | FELDHAUSEN, PAUL | T | 23 | 6'6" |
| 81 | FRAZIER, CHARLES | WR | 28 | 6' |
| 73 | FUNCHESS, TOM | T/DE | 22 | 6'5" |
| 86 | GALLUP, BARRY | TE | 22 | 6'3" |
| 13 | GAMBLE, R. C. | RB | 22 | 6'3" |
| 43 | GARRETT, CARL | RB | 21 | 5'11" |
| 24 | GLADIEUX, BOB | RB | 22 | 5'11" |
| 84 | GRAHAM, ART | WR | 28 | 6'1" |
| 61 | HACKLEY, RICK | T | 22 | 6'4" |
| 15 | HAMMOND, KIM | QB | 23 | 6'0" |
| 79 | HUNT, JIM | DT | 31 | 5'11" |
| 47 | JOHNSON, BILLY | RS | 23 | 5'10" |
| 23 | JOHNSON, DARYL | CB | 23 | 5'11" |
| 88 | LEASY, JOE | OLB | 23 | 6'2" |
| 87 | LEE, RICHARD | DT | 22 | 6'5" |
| 76 | LONG, CHARLES | G | 30 | 6'3" |
| 29 | MARSH, AARON | WR | 23 | 6'1" |
| 28 | McMAHON, ART | RS | 22 | 5'11" |
| 64 | MONTLER, MIKE | G | 25 | 6'4" |
| 56 | MORRIS, JON | C | 26 | 6'4" |
| 7 | MURPHY, BILL | WR | 22 | 6'1" |
| 80 | MUSE, GEORGE | MLB | 22 | 6' |
| 35 | NANCE, JIM | RB | 26 | 6'1" |
| 77 | NEVILLE, TOM | T | 25 | 6'4" |
| 44 | OUTLAW, JOHN | CB | 22 | 5'10" |
| 52 | PHILPOTT, ED | OLB | 23 | 6'3" |
| 27 | PORTER, WILLIE | CB | 23 | 5'11" |
| 49 | RICHARDSON, THOMAS | WR | 24 | 6'2" |
| 26 | SCOTT, CLARENCE | LS | 25 | 6'2" |
| 34 | SELLERS, RON | WR | 22 | 6'4" |
| 14 | SHERMAN, TOM | QB | 22 | 6'0" |
| 68 | SINGER, KARL | T | 25 | 6'3" |
| 60 | ST. JEAN, LEN | G | 27 | 6'1" |
| 17 | TALIAFERRO, MIKE | QB | 28 | 6'2" |
| 75 | TONER, ED | DT | 25 | 6'2" |
| 42 | WEBB, DON | LS | 29 | 5'10" |
| 82 | WHALEN, JIM | TE | 25 | 6'2" |
| 70 | WITT, MEL | DE | 23 | 6'3" |
| 55 | WILLIAMSON, JOHN | LB/C | 26 | 6'2" |

TRIOTS ROSTER

| WT. | PRO | RESIDENCE | COLLEGE |
|-----|-----|-----------------------|---------------------|
| 250 | R | Walnut Creek, Calif. | San Jose State |
| 270 | 9 | Lexington, Mass. | So. Illinois |
| 205 | 4 | Cincinnati | Univ. of Cincinnati |
| 205 | 10 | Del Rio, Texas | Texas A & I |
| 220 | 5 | Memphis, Tenn. | Memphis State |
| 260 | 2 | Lincolnton, N.C. | N. C. State |
| 260 | R | Cayce, S.C. | Clemson |
| 250 | 5 | Memphis, Tenn. | Miss. State |
| 190 | 10 | Wellesley, Mass. | Minnesota |
| 192 | 5 | Glendale, Calif. | Iowa State |
| 225 | 5 | Little Rock, Ark. | Arkansas |
| 200 | 3 | Brighton, Mass. | Purdue |
| 220 | 2 | W. Bridgewater, Mass. | Syracuse |
| 240 | R | Birmingham, Mich. | Tulsa |
| 205 | R | Pittsburgh, Pa. | Wyoming |
| 255 | 9 | Scituate, Mass. | Boston College |
| 260 | 2 | Green Bay, Wisc. | Northland College |
| 190 | 9 | Houston, Texas | Texas Southern |
| 260 | 2 | Jackson, Miss. | Jackson State |
| 225 | R | Swampscott, Mass. | Boston College |
| 220 | 2 | Hanover, Mass. | S. Caro. State |
| 210 | R | Denton, Tex. | N. Mex. Highlands |
| 190 | R | Louisville, Ohio | Notre Dame |
| 205 | 7 | Arlington, Mass. | Boston College |
| 276 | R | San Diego, Calif. | N. Mex. State |
| 190 | 2 | Melbourne, Fla. | Florida State |
| 255 | 10 | Dorchester, Mass. | Prairie View |
| 180 | 4 | Newton, Mass. | Nebraska |
| 190 | 2 | Baltimore, Md. | Morgan State |
| 225 | R | Port Gibson, Miss. | Alcorn A & M |
| 280 | R | Sulphur, La. | Grambling |
| 250 | 9 | Framingham, Mass. | Chattanooga |
| 190 | 2 | Dorchester, Mass. | E. Kentucky |
| 185 | 2 | Carteret, N.J. | N. C. State |
| 270 | R | Columbus, Ohio | Colorado |
| 240 | 6 | Brookline, Mass. | Holy Cross |
| 185 | 2 | Glen Ridge, N.J. | Cornell |
| 220 | R | Greensburg, La. | Grambling |
| 240 | 5 | Mattapan, Mass. | Syracuse |
| 255 | 5 | Montgomery, Ala. | Miss. State |
| 180 | 2 | Baltimore, Md. | Jackson State |
| 240 | 3 | Weymouth, Mass. | Miami of Ohio |
| 195 | 2 | Victoria, Tex. | Texas Southern |
| 195 | R | Chicago, Ill. | Jackson State |
| 205 | R | West Conshohocken | Morgan State |
| 195 | R | Jacksonville, Fla. | Florida State |
| 190 | 2 | Dedham, Mass. | Penn State |
| 250 | 4 | Jamaica Plain, Mass. | Purdue |
| 245 | 6 | Framingham, Mass. | N. Michigan |
| 205 | 6 | Scituate, Mass. | Illinois |
| 250 | 2 | Lynn, Mass. | Univ. of Mass. |
| 195 | 9 | Jefferson City, Mo. | Iowa State |
| 210 | 5 | Lynnfield, Mass. | Boston College |
| 265 | 3 | Roxbury, Mass. | Univ. of Texas |
| 220 | 6 | Ruston, La. | Louisiana Tech |

| | | | | |
|--------|----|----------|-----|------|
| 1967 | 3 | 16(31) | 29 | 95 |
| 1968 | 2 | 15(27) | 26 | 83 |
| TOTALS | 42 | 140(277) | 304 | 1032 |

Larry Carwell CB 24 6'2" 190 Iowa State

Key cornerback replacement for Leroy Mitchell in trade that sent Mitchell to Houston . . . considered by Clive Rush as having "the potential to be as good as Mitchell" . . . going into his third pro year . . . top speed with 9.7 for the 100 . . . also a top kickoff and punt return specialist . . . finished fifth in punt returns in the AFL as a rookie . . . a starter for Houston last year . . . their secondary topped the league in several categories . . . was a high (third) draft choice in 1967 . . . as senior at Iowa State had five interceptions . . . All Big-Eight Conference selection . . . set conference record for yards returned with intercepted passes . . . had one of his best games in Houston's '68 windup against Pats . . . recently finished six months reserve duty at Fort Sam Houston, Texas.

Ron Caveness MLB 25 6'1" 225 Arkansas

Came to Boston in off-season trade with Houston . . . everybody's selection as first team All-American linebacker in 1964 when leading Arkansas to one of its greatest years ever . . . was another top draft choice as Chiefs second selection in '65 . . . injury received playing for the College All-Stars hampered his progress as a rookie . . . chosen by Miami in expansion draft but Houston traded for him in '66 . . . "aggressive and smart," says new linebacker coach John Meyer, who coached him in Houston . . . "we feel he can help us right away on special teams," says Clive Rush, "as he has been especially good in this area right along" . . . will also be deployed in middle linebacker competition . . . runs a dairy in Little Rock, Arkansas in off-season.

John Charles LS 23 6'1" 200 Purdue

First AFL number one draft choice ever selected as defensive backfield specialist . . . signed first pro contract on his birthday . . . was starting cornerback as a rookie . . . first three games he ever played as a pro he faced Colts' Ray Berry, Bills' Art Powell and Redskins' Charlie Taylor . . . the trio totaled five receptions and no touchdowns . . . in college, despite playing only half his senior year, was named first team All-America . . . in poll of pro scouts that same year, "J.C." was named "top collegiate defensive back prospect in the nation" . . . in rare award for defensive performer, was selected Most Valuable

Player in '67 Rose Bowl . . . was switched to strong safety position in '68 but missed some action with injury . . . regarded as a real hitter with surprising speed . . . scored his first pro touchdown with interception of Namath pass and 35 yard return . . . will probably stay as safety in '69 . . . originally from Linden, N.J. . . . now lives with receiver Aaron Marsh in Brighton, Mass.

Jim Cheyunski MLB 23 6'2" 225 Syracuse

One of 1968's biggest surprises for the Pats . . . succeeded injured Nick Buoniconti at middle linebacker in San Diego game (11/10/68) . . . went on to average 14 tackles a game from there . . . says new coach Clive Rush, "it appears he learns very fast . . . always around the ball" . . . hopes to keep weight at 230 for coming season . . . the promise shown by this native son and former Syracuse defensive captain enabled Pats to trade former All-AFL Buoniconti . . . say tackles Hunt and Antwine, "Jim's a good listener" . . . called signals for Syracuse defense that finished second in nation in rushing defense . . . ran back intercepted pass for winning touchdown against Boston College . . . only New Englander drafted by Pats in '68 . . . won 12 letters (football, baseball, basketball) and captained each sport at West Bridgewater High . . . first discovered six years ago as high school senior working in his father Ace's gas station . . . talent scout Rommie Loudd had stopped to fill up on way to Boston from nearby Taunton . . . adds increased height to Pats' defense over the middle.

Larry Eisenhauer DE 29 6'5" 250 Boston College

Hoping for a comeback to previous All-League status . . . three times All-AFL and four times Eastern All-Star . . . was heading for further All-League honors in '67 when knee injury put him out at mid-season for the remainder of the year . . . comeback attempt in '68 fell short because knee failed to respond fully . . . going into '69, "Ike" appears ready for full return to the famed bulling, bashing pass rush style that earned him the nickname of "The Wild Man" . . . "I've never seen anyone get so keyed up before a game," says teammate Tom Neville . . . two years ago put hole in Buffalo locker room wall with helmet as he prepared for game . . . went out that same afternoon and was named AFL Lineman Of The Week . . . often hosts defensive linemates Houston Antwine and Jim Hunt on his fishing boat as a way of "relaxing" between games . . . carrying on tradition of many Boston College linemen who made it big in the pros.

Paul Feldhausen T 22 6'6" 270 Northland Col.

The biggest player drafted by the Pats in '68 . . . 6'6", 270 pounder was tried at offensive tackle . . . one of the camp's final cuts, he went on taxi squad and played for Lowell Giants . . . gained both mentally and on playing field from regular first string play in ACFL . . . was activated late in season . . . saw duty mostly on special teams . . . former tennis and basketball player in college . . . was former lumberjack in Iron Mountain, Michigan area . . . this off-season returned to his original home, Green Bay, Wisconsin . . . worked in extra large department of fashionable Green Bay Men's Shop . . . his father is former Packers' season ticket holder.

Charley Frazier WR 29 6' 190 Texas Southern

Obtained in trade from Houston Oilers . . . one of the fastest men in pro football . . . 6', 190 pound wide receiver . . . has been clocked in 9.4 for the 100 . . . in 1961 ran on world record setting 400 meter relay team that defeated Russians in dual meet . . . had great season in '66 as he led all Houston receivers . . . his 57 receptions for 1129 yards placed him fourth in AFL . . . 12 touchdowns placed him second in league . . . caught winning touchdown for East in '67 All-Star Game . . . scored only touchdown for Eastern champion Oilers in '67 title game with Oakland . . . had some of the best games of his pro career against the Patriots . . . observers feel some of the dropoff since his great '66 season came from working with so many different quarterbacks . . . joined the Oilers in '62 as a free agent . . . played no college football while a track star at Texas Southern . . . formerly a radio sportscaster in Houston . . . has also taught school for several years . . . now working for a clothier . . . originally from Angleton, Texas . . . his career marks at Houston in seven years were 177 catches, 2014 yards and 22 touchdowns.

Tommy Funchess T/DE 22 6'6" 265 Jackson St.

Team's second draft choice in '68 . . . was a rookie starter as an offensive tackle . . . now one of the fastest big linemen in the game . . . has been clocked in 4.7 seconds for 40 yards . . . speed makes him offensive guard possibility . . . great size and reach tabs him for possible defensive end duty . . . first team All-America as senior (Pittsburgh Courier) . . . second team AP Small College All-America . . . two-time All-Conference . . . no team in college football had more men selected in '68 by pros than Jackson State and Tommy was team's top prospect to go . . .

known to teammates as "Big Mose" . . . his head coach, Rod Paige, called his fast giant "the best athlete I've ever coached" . . . played for last year's College All-Stars . . . one of the quietest of the Patriots.

R. C. Gamble RB 23 6'3" 220 So. Car. State

Broke away for long distance touchdown run in first regular season pro game (9/8/68 vs. Buffalo) . . . that 45-yard game winner was longest breakaway to score by a Pats' halfback in four years . . . was a starter most of last season even though a rookie . . . had mediocre time of it after first few games but finished strong . . . long legs and stride cause deceptive appearance in speed . . . also strong inside runner . . . size taps him for more pass catching . . . 6'3", 220 pound running back with top speed (4.8 for the 40 and 9.8 for the 100) . . . played both fullback and halfback at S. C. State . . . may be used as halfback in combination with All-Pro fullback Jim Nance . . . State head coach Oree Banks said recently "Gamble's strongest feature is his quick start . . . he gets off the mark so fast and can change direction back" . . . an All-American honorable mention . . . named to All-American roster of Sporting News by pro scouts . . . punts, kicks off, kicks field goals and extra points and had a 50-yard field goal among his boots in college . . . college major was foods and nutrition . . . assistant food service manager at Northeastern . . . especially popular with South Shore Cub Scouts . . . now resides in Hanover, Mass.

Art Graham WR 28 6'1" 205 Boston College

Pats' leading receiver in '66 and '67 . . . holds team records for most receptions (51) in one season ('66) and most receptions (11) in one game (in K.C., '66) . . . was team's number one draft choice in '63 . . . has had bad luck with injuries—both in beginning of his career and for last two seasons . . . wore pair of lucky rabbit's feet in '66 when he set team records . . . prior to '68 was team's primary deep threat . . . now looking to avoid injury and move back into that category . . . was on receiving end of longest pass play in AFL in '67 (79 yards) . . . passed the 3000-yard mark in career receiving yardage last year . . . needs only one reception to hit 200 career catches.

Art Graham Statistically:

| Receiving | No. | Yds. | Ave. | TD | Long |
|-----------|-----|------|------|----|------|
| 1963 | 21 | 550 | 26.1 | 5 | 77 |
| 1964 | 45 | 720 | 16.0 | 6 | 80 |
| 1965 | 25 | 316 | 12.6 | 0 | 33 |

| | | | | | |
|--------|-----|-------|------|----|----|
| 1966 | 51 | 673 | 13.2 | 4 | 38 |
| 1967 | 41 | 606 | 14.8 | 4 | 79 |
| 1968 | 16 | 242 | 15.1 | 1 | 34 |
| TOTALS | 199 | 3,107 | 15.6 | 20 | 80 |

Kim Hammond QB 23 6' 190 Florida State

Came to Pats in trade that sent Nick Buoniconti to Miami . . . second team All-American quarterback choice in '67 at Florida State . . . finished second in the nation in total offense as he accounted for 2,074 yards and 17 touchdowns . . . fifth nationally in passing—hitting on 60 percent of his passes . . . 140 of 241 passes for 1991 yards and 15 touchdowns . . . 140 completions and 15 TDs were FSU records . . . also set single game mark with 359 aerial yards against Miss. State . . . his prime receiver in college was Pats' No. 1 draft choice, Ron Sellers, who as a junior caught two-thirds of Hammond's passes . . . Hammond and Tom Sherman were named their teams' Most Valuable Players in '67 Gator Bowl tie game . . . another of his performances that year was against N. C. State's white-shoed defensive unit featuring Dennis Byrd and Art McMahon . . . started first game as a pro in pre-season game against Patriots in August of '68 . . . also saw regular season action in late season games against Pats and Jets . . . completed 13 of 26 passes for 116 yards . . . was Dolphins' sixth draft choice in '68 . . . working for his law degree . . . married . . . from Melbourne, Florida.

Jim Lee Hunt DT 31 5'11" 255 Prairie View

"Earthquake" is probably the fastest of all Pats' defensive linemen . . . two-time Eastern All-Star and second team All-League in '67 . . . survey of AFL scouts for national sports magazine in '67 rated him "best pass rushing tackle in the league" . . . said San Diego Chargers guard Walt Sweeney, "he's so fast you never have a chance to get set" . . . has been up front for the Pats since their first season . . . has shown a special knack in last three years of throwing quarterbacks and stealing the football at the same time . . . he and Houston Antwine have worked together for seven years . . . up to now they have been generally regarded quickest tackle tandem in the league . . . last season played both tackle and end . . . excellent swing man but hopes to prove he still has the explosiveness and consistency to start . . . now beginning his tenth season.

Billy Johnson CB/RS 24 5'10" 180 Nebraska

Tough all-around football player who continually proves that appearances are deceiving . . . could be a big factor at either safety spot this

year . . . was second on the squad in '68 in both kickoff and punt returns . . . played both corner and safety . . . excels on special teams . . . one of the most underrated defensive backs in the AFL . . . pound for pound, one of the team's hardest hitters . . . he admits, "I get my biggest kicks out of tackling" . . . was surprised hero of Pats' final victory two years ago and won game ball (vs. Houston) . . . returned five punts for 126 yards and had season's longest with a 52-yarder . . . his youthful appearance—which almost caused guard at gate to keep him from pre-season training grounds in rookie year—belies his ability . . . four different mishaps (cheek, eye, knee and leg) hampered him that first season . . . former monsterman rover back for Nebraska . . . played on three major Bowl teams . . . now in the insurance business with Northwestern Mutual.

Daryl Johnson CB 23 5'11" 190 Morgan State

Made solid impression last year as rookie starter all season at cornerback . . . opponents connected twice over him for touchdowns . . . this year's Sport Magazine pro scouting survey rated him "blue chip" prospect from '68 rookie crop . . . has exciting style . . . added helpful dimension in coverage with kangaroo-like jumping ability . . . added tinted contact lenses to his defensive repertoire in mid-season . . . is one of fastest Patriots ever . . . caught several runners from behind in early season to save games . . . showed well in '68 on tackling against sweeps . . . a converted QB . . . was receiver and defensive back as freshman and sophomore . . . shifted to quarterback as junior and senior . . . directed defense as free safety . . . led Morgan State to nation's longest winning streak . . . 26 straight when he left . . . as a quarterback he completed 106 of 195 passes (.543) for 1777 yards and 19 touchdowns . . . also an excellent running and kick return prospect . . . Morgan State head coach Earl Banks commented "he's one of the few I've ever had that I'd stake my coaching reputation on" . . . 5'11", 190 pound speedster is from Richmond, Virginia . . . now resides in Baltimore.

Charlie Long T/G 30 6'4" 260 Chattanooga

In line for big comeback attempt this year . . . was replaced as a starter in '68 after seven years as a first string tackle and guard . . . ended up proving his willing attitude and versatility by playing tight end and—on one occasion—running back . . . a senior offensive lineman on the

team but only now reaching 30 . . . big and talented, he gives nothing away to giant defensive linemen . . . one of the most underrated and respected blockers in the league . . . Jim Nance says, "Charlie was one of the first Boston players I met when I signed but I didn't realize then he'd have so much to do with getting me all my yardage" . . . captain of suicide squads last year . . . Choo Choo Charlie is the big train of the AFL . . . set durability record for playing most games without a miss . . . this ironman performance included 4 years of college ball and over 4 years more of pro ball . . . won 1776 Club's Unsung Hero Award in '64 . . . many veteran observers say he could start for any pro team . . . joins select group with Packers' Forrest Gregg, Colts' Jim Parker and Chargers' Ron Mix as rare breed of lineman who made all-league as both guard and tackle . . . was first team Little All-American and MVP at Chattanooga . . . originally from Fyffe, Alabama . . . now lives in Framingham . . . moving representative for Neptune-Nazarian Worldwide Movers in Watertown.

Aaron Marsh WR 23 6'1" 190 East. Kentucky

New deep threat for Pats . . . had slow start during rookie season ('68) and had some difficulty holding onto ball . . . did catch 70-yard touchdown bomb in second pro game against Jets . . . started through entire season . . . closed strong and showed promise for better things in '69 . . . finished second on team in all receiving departments with 19 receptions for 331 yards and four touchdowns . . . was also used on end arounds and kick returns . . . Little All-American and two-time All-Conference selection in college . . . finished sixth in the nation among receivers statistically . . . caught 70 passes for 1069 yards and nine touchdowns as a senior . . . in college he returned 25 punts for 426 yards and 17 yard average . . . also returned ten kickoffs for 277 yards and a 27.7 average . . . runs the 40 in 4.7 consistently and has been timed in 4.6 seconds . . . in the final game of his college career switched to running back and set a Grantland Rice Bowl record by averaging 7.5 yards per carry . . . first negro captain in school's history . . . known in Ohio Valley Conference as "Big Play" because of the number of times he exploded for the distance . . . obtained off season pet—a husky named "Baron."

Art McMahon RS 22 6' 190 No. Car. State

Broke into Pats' starting defensive secondary as a rookie . . . saw most of his action late in the

season . . . soft-spoken, dark-haired Irishman who hits with authority . . . plays both strong and free safety . . . strong prospect in building of future pass defense . . . was college teammate of Pats' big tackle, Dennis Byrd, on N. C. State's white-shoed defensive unit . . . also former New Jersey high school quarterback rival (Carteret, N.J.) of fellow Pats' DB John Charles (Linden, N.J.) . . . nabbed his first pro interception in game against Kansas City . . . also delivered several bone-crushing tackles near season's end . . . in college was first team All-Conference as a junior . . . captained Wolfpack defense . . . intercepted eight passes . . . now resides with family in North Scituate . . . works in personnel and industrial relations with Raytheon.

Jon Morris C 26 6'4" 255 Holy Cross

New coaches hope to build offensive line power around solid ability of Morris . . . regarded as having no peer as a blocking center . . . offensive captain in '68 . . . starting All-Star center for East every year since he broke in as rookie in '64 . . . '66 performance got him All-League nod (AP) over Oakland's Jim Otto . . . national magazine's survey of AFL scouts rated him "best in the game in some departments . . . especially good on cut-off block" . . . one of the game's biggest at his position . . . in 1967 became first AFL lineman ever honored by Washington Touchdown Club—named as D.C. area's top athlete . . . a product of nation's Catholic Youth Organization, he also has won the group's award as top athlete . . . one of the top gridders in Holy Cross history . . . captained Crusaders in 1963 . . . played sixty minutes in every ball game as linebacker and center . . . could have been outstanding pro linebacker had not his ability as offensive center been so exceptional . . . captained All-Star Senior Bowl team in '64 . . . also drew special praise from Coach Otto Graham for his outstanding performance in Chicago's College All-Star Game . . . Jon's father is with New York Times office in Washington, D.C. . . . now working in management for Interstate, a corrugated box company in Lowell, Mass. . . . lives in Brookline, Mass.

Bill Murphy, Jr. WR 22 6'1" 185 Cornell

Surprising free agent find for Pats' in '68 . . . playing for less than half of the season he finished third among team's receivers . . . many of his receptions were circus catches . . . was orig-

inally released from squad in '68 pre-season . . . hooked on with Atlantic Coast League's Lowell Giants . . . led all receivers in the ACFL before being recalled by Pats . . . requested college number 7, because it had been lucky and "felt lighter" . . . has flat feet . . . wears contact lenses . . . once wore a back brace . . . relies more on moves than speed . . . in first year as collegiate receiver, broke six all-time Cornell records . . . led Ivy League in scoring . . . was second among East's major college ends in pass receptions . . . tied for third nationally (major college) with Alabama's Dennis Homan with nine TD passes caught . . . was a defensive back for Big Red in prior varsity years . . . his father, Bill Murphy, Sr., caught famous "fifth down" touchdown pass for Cornell's disputed 7-3 win over Dartmouth in 1940 which later was reversed, the decision given to Indians by 3-0 count . . . from Glen Ridge, N.J.

Jim Nance RB 25 6'1" 235 Syracuse

"Big Bo" is aiming at a big comeback and solid footing in 1969 . . . generally regarded as the most awesome and effective power runner in pro football . . . missed over half of last season with an ankle injury sustained in final pre-season game (vs. Philadelphia Eagles) . . . successful surgery performed in February . . . recovery has included self-imposed 900 calorie daily diet, countryside bicycle riding on a four-speed English racer, a meeting with Frankenstein, judging a kite-flying contest, and being named Boston Big Brother Of The Year — organization known for work with fatherless boys . . . Jim supports Jim Nance Patriots in local junior football . . . also has established scholarship fund for needy negro students . . . favorite food is lobster of the 20 pounds or over variety . . . finished in top ten ground gainers last season despite constant pain and considerably shortened playing time during season . . . "Jim Nance is the closest thing to Jimmy Brown I've ever seen," said Miami Coach George Wilson, "he cracks the middle more explosively than Brown did, while Jimmy was faster outside—but Nance is fantastic and there's no telling how great he can become" . . . got his nickname from his college singing group —"The Beaumarks" . . . "Player of the Year" and "Most Valuable Player" in the AFL in 1966 . . . was All-League FB again in '67 . . . first to lead AFL in rushing two years in a row . . . only Jim Brown and Steve Van Buren have led league in rushing more than twice . . . won't eat for 16 hours before a game . . . wants to hear his

stomach growling and feel mean . . . gained over 100 yards in eight different games in '66 for an AFL record—had six over 100 in '67 . . . also an outstanding and punishing blocker and a good pass receiver . . . after a slow start, "Big Bo" had an impressive finish as rookie fullback in '65 . . . was high draft choice of Chicago Bears . . . tied Boston record by scoring five times on the ground in rookie season and set new one with 11 ground scores in 1966 . . . was NCAA Heavyweight Wrestling Champ in '63 and '65 . . . Eastern title winner three years in a row . . . won 91 out of 92 matches . . . was Athlete-of-the-Year at Syracuse as a Senior . . . comes from Indiana, Pa. . . . Bo now says, "I'll be going for every inch now—then the yards will take care of themselves" . . . will get more pass-catching duty in team's new offense this year.

NANCE AT A GLANCE

| | | Carries | Yards | Avg. | TD | Long |
|-------|----------------|---------|-------|------|------------------|-------|
| 1965 | Season | 111 | 321 | 2.9 | 5 | 20 |
| | | Carries | Yards | TD | Running Total | |
| 1966 | | | | | | |
| 9-10 | at San Diego | 12 | 68 | — | | 68 |
| 9-18 | at Denver | 23 | 126 | 1 | | 194 |
| 9-25 | Kansas City | 22 | 96 | 2 | | 290 |
| 10- 2 | New York | 19 | 67 | — | | 357 |
| 10- 8 | Buffalo | 23 | 88 | 1 | | 445 |
| 10-23 | San Diego | 25 | 108 | 1 | | 553 |
| 10-30 | Oakland | 38 | 208 | 2 | | 761 |
| 11- 6 | Denver | 11 | 20 | — | | 781 |
| 11-13 | Houston | 22 | 104 | — | | 885 |
| 11-20 | at Kansas City | 22 | 107 | — | | 992 |
| 11-27 | at Miami | 23 | 113 | 1 | | 1,125 |
| 12- 4 | Buffalo | 24 | 109 | 1 | | 1,234 |
| 12-11 | at Houston | 17 | 146 | 1 | | 1,380 |
| 12-17 | at New York | 18 | 78 | 1 | | 1,458 |
| | | 299 | 1,458 | 11 | 4.9 avg. | |

Long Runs: 19 yards *(10-8 vs. Buffalo); 54 yards (10-30 vs. Oakland); 27 yards *(11-27 vs. Miami); 65 yards (12-4 vs. Buffalo); 57 yards *(12-11 vs. Houston)—*for Touchdowns.

| | | Carries | Yards | TD | Long |
|------|--------|---------|-------|----|------|
| 1967 | Season | 269 | 1216 | 7 | 53 |
| 1968 | Season | 177 | 593 | 4 | 30 |

Tom Neville T 24 6'4" 255 Miss. State

In 1968 was rated along with Len St. Jean as Patriots' most underrated performer . . . "he's especially tough to beat on the running plays," says Oakland's Isaac Lassiter . . . ideal size for an offensive tackle . . . has his best games against the toughest defensive ends . . . "going up against the best it's like your own little Super Bowl," says the easy-going southerner . . . one of the few bachelors left among Boston veterans

... as a rookie in '65, Tom moved in as a regular at mid-season and made major contribution to Pats' fast finish and radical improvement of freshman Nance ... this fast exposure brought about quick development to all-league potential in '66 ... named to '66 Eastern All-Stars ... the tackle half of the rugged Miss. State blocking duo of Canale and Neville now operating on Pats' front wall ... has leadership qualities that made him co-captain at Miss. State ... known as a very heady performer ... rooms with former college linemate Canale during the season ... from Montgomery, Alabama.

John Outlaw CB 22 5'10" 180 Jackson State

Probably the fastest man in Patriots' history ... will be a rookie again this season ... injured knee in first week of training camp last year ... had successful surgery which indicates knee stronger than since first injured in college ... has 4.5 speed for 40 yards ... was 100-yard dashman on Jackson State track team ... led nation's punt return men in 1966 with phenomenal 27.4 yard average ... first team Pittsburgh Courier All-American along with teammate Tommy Funchess ... switched to defense from offense in senior year to fill shoes of Lem Barney who graduated into pros with Detroit Lions ... after three games on defense, offense injuries required Outlaw's return to the attack ... team's fastest man went on to lead all Tigers runners with 6.1-yard average ... had best game with 144 yards when Jackson dealt Grambling its only loss of season ... "no man hurt us any more on offense all year," said Grambling coach Eddie Robinson on recent visit to Boston ... could be the ace of Pats' improved special teams ... Outlaw's brothers-in-law are receivers Willie Richardson (Colts), Gloster Richardson (Chiefs) and Pats' free agent Thomas Richardson ... worked out this off-season in Baltimore with Daryl Johnson.

Ed Philpott LB 23 6'3" 240 Miami (Ohio)

"Big Red" has outstanding size for linebacker ... led team in tackles in '68 ... also topped all returning veterans in interceptions with four ... led all AFL linebackers in this department until late in the season ... very competitive ... one of team's strongest men ... sports ample red mustache ... fellow Miami (Ohio) alumnus of new Pats' head coach Clive Rush ... voted team's top rookie in '67 by Boosters' Club ... could make a strong run at All-League in '69

. . . Pats' second draft choice in '67 . . . solid all-around athlete . . . picked in both junior and senior years as All-MAC defensive tackle . . . thought to be best pro lineman prospect in conference as a senior . . . speed is his big advantage in move to linebacker . . . blocked punt, recovered fumble and intercepted pass in first game he started as a Patriot (pre-season vs. Buffalo in '67) . . . played in post-season North-South and Coaches' All-America games after college . . . originally from Lorain, Ohio . . . nows lives in Hanover, Mass. . . . sells educational publications for Woodland Publishers.

Willie Porter CB 22 5'11" 190 Texas Southern

Known in college as the Victoria Streak . . . known to Pats' teammates last year by his middle name "Church" . . . specialized in returning kickoffs and punts as a rookie . . . finished in league's top ten in both departments . . . also led Pats in both with 22 punt returns for 135 yards and 36 kickoff returns for 812 yards . . . exceptional speed . . . was one of the most popular new players with team's veterans . . . was running back at Texas Southern . . . played in same backfield with Oilers' Leroy Mitchell and Roy Hopkins, Saints' John Douglas and Rams' Willie Ellison . . . was high school rival of Mitchell's in Victoria, Texas . . . wore double zero in college . . . was a TSU track team hurdler and dash man . . . known last year for all-around work and toughness on special teams.

Len St. Jean G 27 6'1" 245 Northern Mich.

Named by Pro Football Weekly the most underrated of the Patriots in '68 . . . finished fifth among all guards in the AFL in players' voting for Sporting News . . . missed by one an All-League selection . . . feats of strength on and off gridiron have earned him title of "Boston Strong Boy" . . . formerly a lumberjack in Michigan's North Woods . . . formerly a defensive lineman, he made '66 East All-Star team in his first full year on offense . . . also won game ball for knocking people down in late season Houston game . . . especially strong pulling out to lead plays . . . selected by Boosters Club the team's unsung star of '66 . . . especially valuable to the Pats because of his versatile talents . . . has played offensive guard, linebacker, defensive end and tackle and has been one of the best on the kickoff and punt coverage teams . . . was also drafted by Green Bay Packers . . . NAIA All-America in '63 . . . one of team's most

powerful players . . . a big hit on the 1969 banquet circuit . . . wrote a book of poetry last year . . . now associated with Raytheon . . . lives in Framingham, Mass.

Tom Sherman QB 22 6' 190 Penn State

Ended up as starter in his first year as a pro . . . replaced the injured Mike Taliaferro just before mid-season . . . started his first regular season pro game on 11/3/68 against Denver . . . threw longest touchdown pass in Pats' history for 87 yards to Jim Whalen against New York Jets (10/27/68) . . . finished up in Boston with three touchdown passes vs. Cincinnati . . . ended up with 90 completions in 226 attempts for 1199 yards and 12 touchdowns . . . described best as a competitor . . . can scramble well but prefers to set up in pocket . . . Penn State's MVP in Gator Bowl tie with Florida State . . . FSU stars in that game were Kim Hammond (MVP) and Ron Sellers—both now with the Patriots . . . quarterback, receiver, defensive back and placekicker in college . . . passed and ran Nittany Lions to an 8-2 record and the Lambert Trophy as a senior . . . his coaches called him "the most underrated quarterback in the country" . . . finished eighth nationally in total offense . . . as a sophomore switched to quarterback, ran for five scores and passed for four . . . as a senior completed 104 of 205 aerials for 1,616 yards and 13 TDs . . . broke six school offensive marks in '67 . . . from Rimersburg, Pa. . . . now lives in Dedham, Mass.

Mike Taliaferro QB 29 6'2 205 Illinois

Came to the Patriots in July of 1968 in a trade that sent veteran Babe Parilli to the Jets . . . originally drafted by both the Giants and the Jets as a future in 1963 . . . led Illinois to Big Ten title and Rose Bowl win as a senior . . . second leading passer in Illini history . . . beat out another rookie—Pete Liske—to win backup QB job to veteran Dick Wood in '64 . . . stayed on as number two when Namath arrived in '65 . . . saw little regular season action after that . . . led Jets to 4-0 pre-season record in '66 . . . sustained shoulder injury in last season's Pats vs. Houston game (10/13/68) . . . shoulder eventually knocked him out for good in season's seventh game (vs. Jets—10/27/68) . . . worked under Clive Rush for four years in New York . . . "he will be familiar with our system," said Rush prior to pre-season training . . . strong arm . . . knows the game . . . native of Dallas . . . now lives in Houston . . . worked out with new teammates Frazier and Blanks and some Houston Oilers during off-season . . . name pronounced Tolliver.

Ed Toner DT 25 6'2" 250 University of Mass.

Activated from Pats' Lowell Giants affiliate in '68 mid-season . . . had best game in final home appearance vs. Bengals . . . got to the QB several times . . . saw action as a rookie in '67 both as defensive tackle and middle linebacker . . . started his first game at middle LB against Washington Redskins in pre-season game . . . will probably concentrate on defensive tackle . . . Pats' number three future draft choice in 1965 . . . also drafted high by the Baltimore Colts . . . two time All-Yankee Conference tackle . . . team Co-Captain . . . as a junior, was All New-England second team and All-East honorable mention . . . was injured a good part of his senior year but still made All-Conference . . . impressed veterans with his solid attitude and toughness . . . played both offense and defense in college . . . honored by U Mass' Boston Alumni Club as team's most deserving lineman . . . outstanding speed for his size . . . was U Mass teammate of punter Terry Swanson . . . native of Lynn, Mass.

Don Webb RS 29 5'10" 195 Iowa State

This hitter from Jefferson City, Missouri was on his way to one of his finest seasons in eight with the Patriots when hit with shoulder injury . . . missed last half of '68 . . . pound for pound one of the hardest tacklers in the game . . . no one throws more of himself into a play . . . hopes to go for the ball more in '69 . . . senior man in secondary . . . '67 moved into new spot as free safety and led Pats DBs with four interceptions . . . was fifth in MVP voting of Boston players that year . . . also named Unsung Player of the year by 1776 Boosters Club . . . the veteran of a young and improving defensive backfield . . . one of the fastest of the defensive backs and strong on experience . . . because of his speed, was used as flanker back in '62 . . . missed '63 season with knee injury . . . a first-class ballhawk . . . half-brother of New Orleans halfback Charlie Brown . . . Webbie's career shows 16 interceptions for 338 yards and two touchdowns . . . leads all active Pats in career interceptions.

Jim Whalen TE 25 6'2" 210 Boston College

Consensus all-league selection in 1968 . . . had more than twice as many receptions as any other Pats' receiver . . . his 47 catches led all AFL tight ends . . . was on receiving end of 87 yard Tom Sherman pass — Boston's longest in history (10/27/68 at New York) . . . tied team single game record by catching three TD passes in '67

... gets open well, continues to work on blocking
 ... caught first regular season pro TD in the first
 Houston game of '66 at Fenway Park ... named
 MVP of '68 by 1776 Boosters Club.

Jim Whalen Statistically:

| | No. | Yds. | TD | Long |
|---------------|------------|--------------|-----------|------------|
| 1965 | 22 | 281 | 0 | 67 |
| 1966 | 29 | 502 | 4 | 42 |
| 1967 | 39 | 651 | 5 | 41 |
| 1968 | 47 | 718 | 7 | 87 |
| TOTALS | 137 | 2,152 | 16 | 237 |

John R. Williamson LB 26 6'2 230 La. Tech

One of the more surprising of the Oakland Raiders draft choices in the mid 60's ... veteran line-backer was acquired from the Raiders just before the beginning of '68 campaign ... know to teammate as "J.R." ... a hitter ... top all-around athlete ... was a starter for three of four years at Oakland ... slowed by injuries late in '66 ... has been used as reserve center ... played that position at Louisiana Tech ... was All-Gulf Conference and chosen to play in '64 Challenge Bowl ... had best pro game in '67 with two interceptions and ten tackles against the Jets ... relishes duty on special teams ... originally from El Dorado, Arkansas ... now lives in Ruston, Louisiana.

Mell Witt DE 23 6'3" 250 Arlington St. (Texas)

Showed signs of real promise after replacing injured Eisenhower in '68 ... intercepted a Namath pass for his first regular season pro touchdown in '68 ... had especially strong game against All-League Jim Tyrer and Kansas City Chiefs ... has been active only one full year ('68) plus one game in his rookie year ('67) ... relies on speed and quickness ... scored his first touchdown when he grabbed a blocked kick in pre-season game against Buffalo and ran it in ... fifth round draft choice in '67 ... was Arlington's fastest lineman and top scholar as a senior ... All-Southland Conference in '66 ... was known to college teammates as 'Marvelous Mel' ... was the first Negro athlete ever to enroll at Arlington State (1963) ... hails from Fort Worth, Texas ... now heads up T.E.A.M. Inc., as marketer of new nylon paint in New England area ... also served in off season for Mayor's office on Human Rights as an entrepreneur coordinator.

The Backs and Receivers

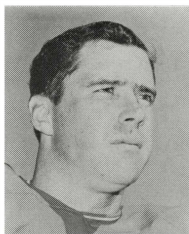

Taliaferro

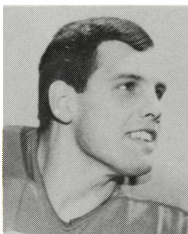

Sherman

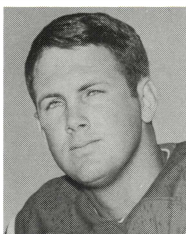

Hammond

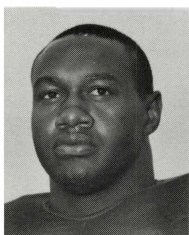

Nance

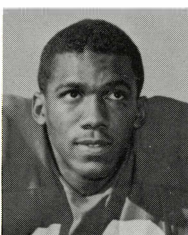

Gamble



Sellers

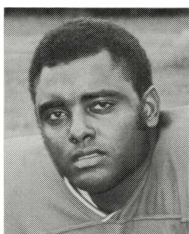

Blanks

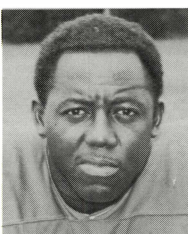

Frazier

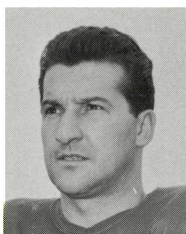

Cappelletti

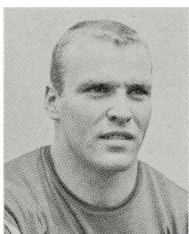

Graham

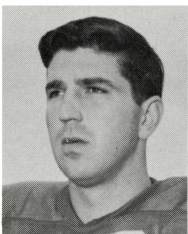

Whalen

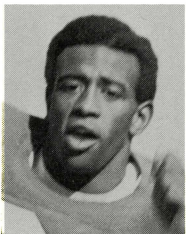

Marsh



Garrett

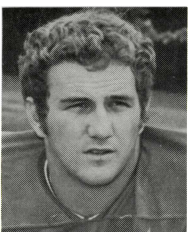

Gladieux

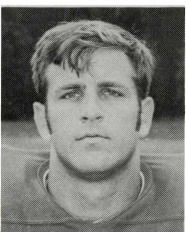

Gallup

The Linemen

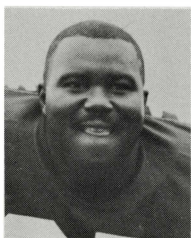

Antwine

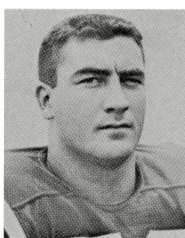

Eisenhower

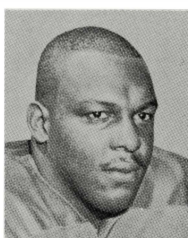

Hunt

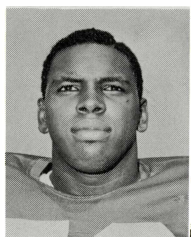

Witt



Montler

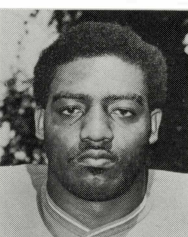

Funchess

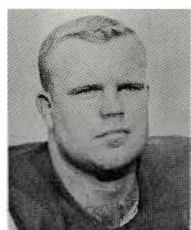

Long

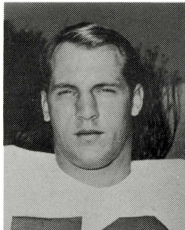

Morris



St. Jean



Neville

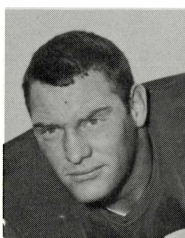

Canale

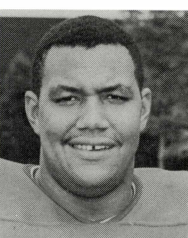

Lee

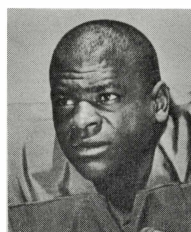

Singer

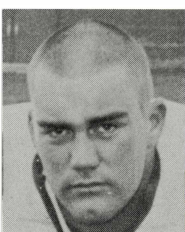

Feldhausen

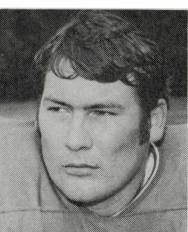

Cagle

The Linebackers and Defensive Backs

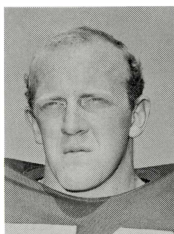

Philpott

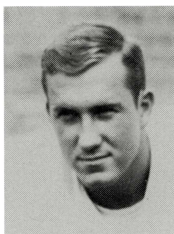

Cheyunki

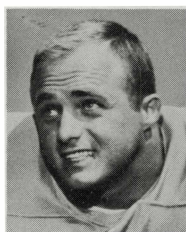

Caveness

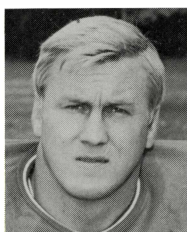

Bramlett

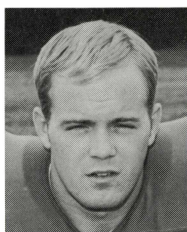

Devlin

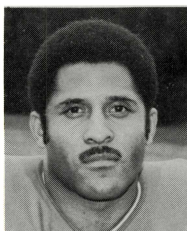

Outlaw

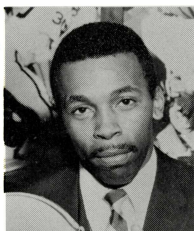

Charles

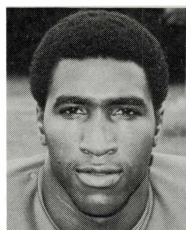

Carwell

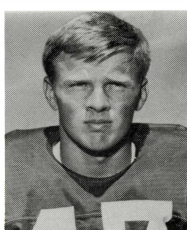

B. Johnson

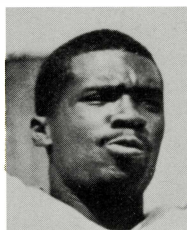

D. Johnson

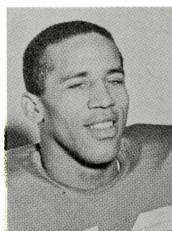

Webb

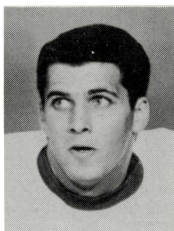

McMahon

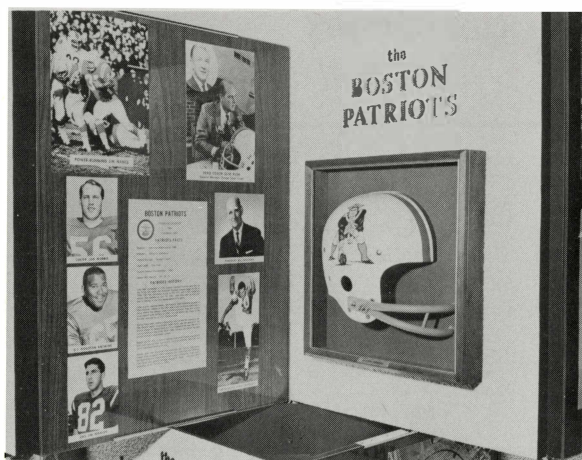

PRO FOOTBALL'S HALL OF FAME

The above display representing the Boston Patriots is among 26 such displays representing each of the 26 teams in pro football. This new series of exhibits is part of the latest addition to Pro Football Hall of Fame's Rotunda. The Hall, serving as a national pro football museum and library, is located in Canton, Ohio.

Among other significant Patriots' memorabilia now enshrined in another area of the Hall of Fame are the battle-battered helmet which former iron man defensive end Bob Dee wore for 107 straight games and the football caught by Gino Cappelletti for the touchdown that made him the first man in AFL history to score more than 1000 career points.

Once again the National Broadcasting Company will bring all the color and action of the American Football League to pro football fandom's rapidly increasing millions. The usual outstanding production and broadcasting teams are standing by to do the honors. Although the exact talent teams are subject to last minute change, from last year's lineup comes New England's own Curt Gowdy. Joining the Wellesley, Mass. resident doing play-by-play are expected to be veterans Charlie Jones and Jim Simpson and promising newcomers Jay Randolph and Bill Enis. Leading the color men are former New York Giant great Kyle Rote, former Duke All-America and Giants' tackle Al Derogatis, two other former pro football backfield stars, George Ratterman and Elmer Angsman and one-time All-AFL receiver Chris Burford.

NBC's Vice-President of Sports Carl Lindemann and Director of Sports Chet Simmons are in charge of a top staff that include game producers Lou Kusserow, Don Ellis, Roy Hammerman, Jim Marooney and Sam Kirschman. Til Ferdenzi and Curt Block handle publicity and information coordination.

1969 Patriots' New Faces

DRAFTEES

1. RON SELLERS (FLORIDA STATE) WR . . . some consider him the best receiver prospect to come from college ranks in a number of years . . . could be to Pats' receiver corps what Nance has been to ground game . . . no receiver in major college football history ever gained as many yards catching passes . . . Seminole ace racked up 3598 yards for all-time high . . . first team All-American as both junior and senior . . . tied another all-time record with five touchdown passes in one game (vs. Wake Forest in 1968) . . . led nation as a senior with 86 receptions for 1496 yards and 12 TDs . . . has played college football in pro-style offense . . . his head coach at Florida State, Bill Peterson, used one handed pass catching drills to improve Ron's concentration . . . "the finest receiver I've ever seen," said Peterson . . . played in Peach, Hula and Senior Bowls . . . outstanding ability to run with the ball after catching it . . . known as "jingle joints" . . . career marks of 212 receptions and 23 touchdowns . . . originally came to college on a basketball scholarship . . . "if I hadn't been a thin man I might never have played football," said Sellers, "but they said I couldn't take it so I wanted to show them" . . . avoids injury . . . now reunited with FSU battery-mate Kim Hammond . . . Pats had him rated "the man we want most" . . . chosen to play in June's Coaches' All-America Game and the Chicago College All-Star Game . . . represents big target 6'4", 195 . . . from Jacksonville, Florida.

2. MIKE MONTLER (COLORADO) G/T . . . 6'4", 270 pound Consensus All-American offensive lineman . . . two-time Big Eight All-Conference selection . . . also two-time All-Academic . . . offensive captain . . . "he was our leader out there", said C.U. head coach Eddie Crowder, "and he really could take charge" . . . selected to play in North-South Shrine, Hula Bowl and Senior Bowl post-season games . . . in Senior Bowl played his first game ever as a guard . . . "dominated his man all the way," said Pat's defensive line coach Jesse Richardson, "and looked like the best lineman on the field" . . . "his man" was the nation's top defensive lineman—Joe "Mean" Greene—who was drafted number one by Pittsburgh . . . is 25 year old Marine veteran who enlisted for four years following graduation from high school . . . part of his time was in Okinawa and Viet Nam . . . also played for San Diego

Marine Base team . . . was teammate of Chargers' Brad Hubbert . . . shared locker room on one occasion with A.F.L. Eastern All-Stars when they trained in San Diego . . . eventually ended up with Pats' Larry Eisenhower's jersey . . . is a journalism student . . . helped build C.U.'s new press box . . . from Columbus, Ohio . . . wife Suzy, a skiing instructor, was formerly from Schenectady, N.Y. . . . son Brendan . . . was selected to play in both Coaches' All-America and Chicago College All-Star Games . . . in former was selected winner of Ernie Davis Memorial Award as Team's Top Player during practice preparation for the game . . . could be an immediate starter.

3. CARL GARRETT (NEW MEXICO HIGHLANDS) RB . . . I'm going to try to beat out O. J. Simpson", says Garrett, "and be the AFL's Rookie of the Year" . . . a new national sports publication—Countrywide Sports—just picked Garrett as the 1969 Pro Football Draft's number one sleeper prospect . . . was 58th player picked in the overall draft . . . averaged nearly a first down a carry as a senior (8.3) . . . was first three-time Little All-American since Eddie Lebaron in the late forties . . . led nation in scoring as sophomore with 26 touchdowns . . . accounted for 418 points in college career . . . gained 3862 yards in four years as running back . . . had 7.4 yards per carry career average . . . career high of 1373 yards as a senior . . . top punt and kickoff return threat . . . averaged 24 yards per punt return . . . clocked in 9.7 for 100 yards . . . "he was our breakaway threat," said NMHU head coach John Levra, "but he could run over people too" . . . "he has outstanding hands," says Pats G.M. George Sauer, "and should help us with his pass catching ability" . . . led Pokes to three straight Rocky Mountain championships and two NAIA playoffs . . . scored three touchdowns in eight plays in undefeated '68 season . . . 22 years old . . . native of Denton, Texas.

7. RICK HACKLEY (NEW MEXICO STATE) OT . . . 6'4", 276 pound offensive tackle prospect . . . Pats' scouting reports rated his strongest ability as pass blocking . . . has top speed for a big man . . . was a tight end at San Diego City College . . . transferred to State in '66 . . . made majority of pre-season All-American teams . . . one national magazine selected Hackley and second pick Montler as All-American tackle tandem . . . originally went into college on basketball scholarship . . . never played football until his final year at San Diego City College . . . as a junior held Bengals' No. 1 pick of '68, Bill Staley,

to two tackles . . . made four out of seven All-opponent teams that year . . . scouting reports say: "if he returns to form of junior year, he'll make it" . . . full name Ricardo Matt . . . native of San Diego, California . . . married . . . 6'4", 276.

8. BOB GLADIEUX (NOTE DAME) RB . . . his 15 touchdowns in 1968 represent an all-time Notre Dame record . . . second highest scorer in school's modern day (post 1930) history . . . also second leading pass receiver in Irish history—behind Jim Seymour . . . team's leading rusher in '68 with 4.7 yard average . . . also leading scorer with 84 points . . . "he replaced Nick Eddy for us," said Irish coach Ara Parseghian, "and although he wasn't quite as fast, he could do more things" . . . Ara called him "Mr. Versatile" . . . teammates called him "Harpo" . . . named M.V.P. for North as he racked up 100 yards in North-South Shrine Game . . . also selected for Tampa's first annual All-American Bowl . . . as a senior had his team's longest pass completion (69 yards) and longest run (57 yards) . . . scored only Notre Dame touchdown in famous 10-10 tie (1966) with Michigan State . . . outgained O.J. Simpson in his final collegiate appearance as Irish tied U.S.C. . . . 5'11", 190 . . . from Louisville, Ohio.

9. STEVE ALEXAKOS (SAN JOSE STATE) G/C . . . teammates called him "The Mad Greek" . . . from Walnut Creek (California) . . . furthest western draft choice ever selected by Pats . . . picked as "combination man" . . . played OT, T, G, C, LB, DE and TE at San Jose State . . . will be used by Pats as center or guard . . . exceptionally strong for his size . . . 6'3", 250 pounds . . . competitive weight lifter . . . 100, 220, shot, discus in track . . . also an A.A.U. heavyweight boxer . . . has sparred with Jerry Quarry, Thad Spencer, Henry Clark and other top pro heavyweights . . . rated second best center in nation on Pats' scouting reports . . . has been clocked in 4.8 for 40 yards . . . "but I think I can do it faster," says Steve . . . "could really help on special teams," said Personnel Chief Rommie Loudd . . . born in Lowell, Massachusetts . . . father T.N. was an All-American at Providence . . . Steve started school at Arizona State . . . went to Diablo Valley J.C. before transferring to San Jose State . . . played high school football with Bengals' Bill Staley . . . "surprised to be drafted by Boston but happy to return to New England."

10. DENNIS DEVLIN (WYOMING) LS/RB . . . only defensive back drafted this year by the Pats . . . good size at 6'2", 205 . . . will be tried first at strong safety . . . finished second in both junior and senior years in total defensive statistics for Wyoming's Cowboys . . . top asset is tackling ability . . . played tight end as sophomore and caught six passes in one game against Texas (El Paso) . . . first pass ever caught in varsity action was for a touchdown . . . selected to play in East-West Shrine Game and Senior Bowl . . . topped all players in tackles in '68 Sugar Bowl vs. L.S.U. . . . scouted and recommended by ex-Boston DB Dick Felt . . . says Cowboy Head Coach Lloyd Eaton, "doesn't appear too flashy, but he won't let you down" . . . 4.7 40 in pads . . . "reads plays well and is a hard worker," says Felt rated in recent pro scouts poll by Sports Magazine "one of the top ten sleepers in this year's pro draft" . . . report states "when tackling, Devlin has the flair for going right through his man" . . . has been used as running back in training camp . . . a math major from Pittsburgh, Pa.

11. BARRY GALLUP (BOSTON COLLEGE) TE . . . record breaking receiver at Boston College . . . hopes to follow in footsteps of other B.C. receivers — Art Graham and Jim Whalen — who have starred for Pats . . . broke Graham's single season (41) record at the Heights with 46 grabs . . . also shattered Whalen's 73 career reception mark with 87 varsity catches . . . several pro clubs contacted Barry as outside linebacker . . . had been daily visitor to Pats' pre-season camp in Andover for several years . . . played on Swampscott's Class B power in 1963 that went undefeated . . . has good size for tight end spot . . . 6'4", 228 . . . only New England college product drafted by the Pats in last two years . . . worked pre-camp on special weight and strength program . . . did best at making the tough catch . . . had many of the spectacular variety . . . could be biggest tight end prospect Pats have had . . . will help in tough pro blocking assignments.

12. RICHARD LEE (GRAMBLING) DT . . . another of those big defensive line prospects from Grambling . . . can run 40 yards in five seconds . . . 6'5", 280 . . . was offensive lineman for two of three years with Tigers . . . drafted by Pats as defensive tackle . . . his head coach, Eddie Robinson, was in Boston for speaking engagement on

eve of draft . . . "if you're looking for a big man who can go either way," said Robinson, "take Lee" . . . comes to Pats along with linebacker George Muse . . . a Grambling captain . . . has now completed educational program but will return on his own in spring to work further on defense against future varsity Tigers . . . Pats hope the big boy will be another Buchanan or Ladd . . . from Sulphur, Louisiana.

13. JOSEPH LEASY (ALCORN A&M) LB . . . "best defensive player on the best defensive team in the country," says Pats' scouting report . . . Alcorn A&M led all nation's colleges in total defense (103.4 total yards per game) . . . the year before all opponents had minus yardage in rushing against Alcorn . . . Rommie Loudd scouted Leasy in his final college game — the Orange Blossom Classic . . . had originally gone to scout another of the team's defenders . . . Leasy played defensive end . . . quickness his strongest trait . . . dropped Florida A&M passer five times for losses . . . "has more killer instinct than anyone I've seen," says A&M Head Coach Marino Casem . . . 6'2", 225 pound linebacker prospect . . . top speed with 4.8 clocking for 40 yards . . . expected to add more weight . . . "never stops going for the ball," says Loudd . . . strongest point is consistency . . . from Port Gibson, Mississippi.

14. JOHN LINK CAGLE (CLEMSON) G/LB . . . known as "Bull" . . . extremely aggressive . . . was Clemson's cop on the field — policing over zealous opposition . . . versatile candidate with size . . . 6'3", 260 . . . "has played at 270 and been effective for us," says Clemson Head Coach Frank Howard, "and was often our most aggressive player" . . . originally drafted by Pats as offensive guard or middle linebacker . . . Howard also had Cagle's father, Bull, Sr., at Clemson . . . runs the 40 in 5.0 with pads . . . faced Pats' DT Dennis Byrd for two years . . . selected to play in Miami's North-South All-Star Game . . . from Cayce, South Carolina . . . industrial management major.

15. BRANT CONLEY (TULSA) RB/K . . . drafted as a punting specialist and backup fullback . . . 6'3", 240 . . . "could be one of the best punters in pro football," according to Tulsa Head Coach Bobby Dobbs . . . was a tight end his junior year . . . also played linebacker . . . was a fullback in senior year . . . had 42.8 yard career mark for

his kicks . . . holds Tulsa single season record for fewest yards returned on punts . . . interested in real estate development . . . from Birmingham, Michigan.

17. **GEORGE MUSE (GRAMBLING) LB** . . . has been Grambling's middle linebacker for the last three years . . . leading tackler for the Tigers as a senior . . . "can run as fast as our defensive backs," says Grambling Head Coach Eddie Robinson . . . middle or outside linebacker prospect in the pros . . . main strength is his pursuit . . . especially effective at blocking punts with outside rush . . . had hot duel with John Outlaw in '67 Grambling-Jackson State game . . . may also be used as strong safety candidate . . . "we might not have drafted another linebacker," said Rommie Loudd, "except that we were so surprised that Muse was not taken — and we felt he was the best football player available" . . . 6', 220 . . . married . . . one child . . . from Greensburg, Louisiana.

FREE AGENTS

THOMAS RICHARDSON — WR, 24, 6'2", 195, Jackson State . . . comes from family of successful pro receivers . . . brothers are Baltimore Colts' ace flanker, Willie, and Kansas City Chiefs' split end, Gloster . . . all three are brothers-in-law of Pats' defensive back John Outlaw . . . his brothers call him "The Glove" . . . comes from Chicago, Illinois . . . played on Jackson State's offense along with two current teammates, Outlaw and lineman Tom Funchess . . . good speed.

CLARENCE SCOTT—CB/LS, 25, 6'2", 205, Morgan State . . . strong safety candidate . . . for last two years was a late cut for defensively strong Houston Oilers . . . recommended to Clive Rush by Pats' new linebacker coach John Meyer, who formerly helped coach Oilers' defense in training camp . . . comes from West Conshohocken, Pa. . . . was defensive backfield teammate of Daryl Johnson at undefeated Morgan State . . . good size . . . pair of previous pro training camps gives him experience over the other rookies.



Opposition At A Glance

Buffalo Bills . . . first two '69 draft picks represent one-half of '68 college All-America backfield—O. J. Simpson and Bill "Earthquake" Enyart . . . collision of two "Earthquakes" — full-back Enyart and defensive tackle Jim "Earthquake" Hunt . . . Bills' cellar finish last year was their first since '61 . . . former Oakland coach John Rauch is new head man at Buffalo . . . Bills' former chief offensive aide for 7 years —John Mazur—now has same post with Pats . . . former Pats' secondary tutor—Claude "Hoot" Gibson—now has same job with Buffalo . . . despite poor finishes recently, Pats have won five of last six against Bills . . . Watertown's Bob Capadona with Bills in '68 . . . veteran quarterback Jack Kemp returns from season-long injury . . . strong department has been veteran pass defense . . . these two clubs had league's most ferocious rivalry in AFL's formative years . . . were matched in first division playoff game ever held in AFL (1963) . . . Bills are three time Eastern champs . . . twice king of AFL ('64 and '65) . . . Pats gave Bills their first shutout in history in '67 . . . Eisenhower in '67 and Antwine in '68 won AFL lineman-of-the-week honors for play against Buffalo . . . outstanding rookie was receiver Haven Moses with 42 receptions for 633 yards from five different quarterbacks.

Cincinnati Bengals . . . most recent of pro football's expansion teams . . . now entering their second AFL season . . . their star is last year's top rookie and league leading ground-gainer Paul Robinson (1023 yards) . . . this year's top draft choice is last season's collegiate total offense leader, 6'4" Greg Cook from nearby Cincinnati University . . . this will be Pats' first game ever in Cincinnati . . . another all-star last year was tall receiver Bob Trumpy . . . the man who got the Bengals off to such a good start last year is Head Coach and General Manager Paul Brown . . . like Clive Rush, Brown has roots at Miami of Ohio . . . Pats' assistant coaches Bruce Beatty and Jerry Stoltz also coached at Miami . . . Bengals' lineman Bill Staley and Pats' rookie Steve Alexakos were high school football teammates.

Denver Broncos . . . Pats will open Denver's home season for the third year in a row . . . this is also their third year under Head Coach and General Manager Lou Saban, Pats' first coach

. . . many New Englanders have been on recent Bronco rosters . . . John Huard (MLB) from Maine, Jack Lentz (DB) from Holy Cross, backs Brendan McCarthy and Joe Divito from Boston College, natives of Connecticut Fran Lynch (FB), Tom Cichowski (T) and flashy Floyd Little (HB) . . . Little and Jim Nance were teammates at Syracuse . . . new Bronco quarterback Pete Liske, former MVP in Canada, had his Penn State passing records broken by Pats' Tom Sherman . . . Liske once played for Clive Rush in New York . . . he and Mike Taliaferro were rookies the year before Namath came in . . . another Denver quarterback, Steve Tensi, saw his records at Florida State broken by the man who followed him, Pats' Kim Hammond . . . scrambling Marlin Briscoe saw his first action as a pro quarterback against Boston last year . . . most of Broncs' top draft choices in '69 were defensive backs . . . number one was DB Grady Cavness of Texas at El Paso . . . another high choice was LB Mike Schnittker, fellow captain at Colorado with Pats' big Mike Montler . . . long time Bronco punting star Bob Scarpitto booted longest punt in AFL history for Pats against his old teammates last September—87 yards to the one yard line . . . Denver has beaten Pats three times in last four games.

Houston Oilers . . . one of pro football's outstanding defensive teams . . . pass defense could be best around . . . Leroy Mitchell trade sent four former Oilers — Larry Carwell, Charlie Frazier, Sid Blanks and Ron Caveness — to Boston . . . 1967 AFL Rookie-of-the-Year and two-time All-Pro linebacker George Webster leads Houston defense . . . his training camp linebacker coach, John Meyer, is now Pats aide . . . Oilers opened Pats' home season last October by handing them first shutout since opening game of '66 . . . former B.C. end from Natick — Joe Pryor — was drafted by Houston this year . . . top draft picks were linebacker Ron Pritchard and speedster Jerry Levias . . . fullback Hoyle Granger meets Jim Nance in duel of big power fullbacks . . . another duel matches former Purdue Rose Bowl teammates—receiver Jim Beirne and Pats' DB John Charles . . . Jim Whalen edged Oilers' Alvin Reed as league's top tight end last year . . . Houston won Eastern title in '67 and finished second in '68 . . . Pats wind up season in Astrodome on 12/14/69.

Kansas City Chiefs . . . one of pro football's biggest teams . . . mainly veteran units on both offense and defense . . . only other team in AFL to feature red as team color . . . did not play in Boston last year . . . AFL champions and league's first Super Bowl team in '66 . . . tied Oakland for Western title last year but lost in playoff game . . . middle linebacker Willie Lanier preceded Pats' Daryl Johnson as Morgan State's MVP . . . Lanier, Bobby Bell and former Notre Dame captain Jim Lynch are tough linebacking trio . . . AFL's second leading scorer in '68 was kicker — Jan Stenerud (129 points) . . . fullback Robert (Tank) Holmes challenged for Rookie-of-the-Year honors in '68 . . . was second in AFL ground gaining with 866 yards . . . battle of the halfback Garretts — Kaycee's Mike and Pats' Carl . . . top duel features Chiefs DE Jerry Mays and Boston OT Tom Neville . . . '68 rookie middle linebacker Jim Cheyonski starred in first starting assignment — last November 17 in Kansas City . . . Chiefs' receiver Gloster Richardson has two relatives among Boston rookies — brother Thomas and brother-in-law John Outlaw . . . number one draftee was DB James Mar-salis from Tennessee State . . . Pats haven't beaten Chiefs since 1964.

Miami Dolphins . . . one of pro football's most promising young offenses . . . many observers consider third year quarterback Bob Griese second only to Namath . . . ace receiver Jack Clancy returns after injured season in '68 . . . set AFL rookie pass catching record in '67 with 67 receptions . . . receiver Karl Noonan finished on top in touchdown passes with 11 . . . last year's running backs were rookies Jim Kiick and Larry Csonka . . . Kiick made Eastern All-Stars . . . Csonka followed Jim Nance as Syracuse fullback . . . defense will be led by former Boston middle linebacker Nick Buoniconti . . . that off-season trade brought quarterback Kim Hammond and linebacker John Bramlett to Boston . . . Dolphins scored 72 points in beating Pats twice in '68 . . . they advanced to third place in East last year . . . former Olympic gold medal winner Jim Hines, return specialist Gene Milton and high draft choice Mercury Morris give them top speed . . . center John Egan (B.C.) and receiver Bob Neary (Holy Cross) among other rookies reporting . . . number one pick was Georgia lineman Bill Stanfill . . . Dolphins will host Pats in Tampa this year.

New York Jets . . . the reigning world champions of pro football . . . won AFL title by beating Oakland (27-23) and were Super Bowl victors over Baltimore Colts (16-7) . . . Pats' new Head Coach Clive Rush was Jets' chief offensive aide for six years . . . Pats' new General Manager George Sauer has been with New York since league's inception in 1960 . . . came to Boston from post as Director of Player Personnel . . . his son, George, Jr., is team's top receiver and All-Pro . . . seven year Patriot quarterback Babe Parilli backs up Joe Namath . . . place kicker Jim Turner was AFL's top scorer in '68 with 145 points . . . receivers Sauer, Don Maynard and Pete Lammons could be best trio in pro football . . . talkative Johnny Sample and Pawtucket, Rhode Island's Gerry Philbin lead Jets' defense . . . number one draft choice was OT Dave Foley of Ohio State . . . 1968's top pick Lee White (FB) returns from injured year . . . Harvard's John Dockery was activated as defensive back for the Super Bowl . . . Jets didn't play in Boston last season as home game was held in Birmingham . . . rookie Aaron Marsh had his best game in that one . . . among his catches was 70-yard touchdown bomb from ex-Jet Mike Taliaferro . . . Parilli led Jets to four second half scores in the second game played a month later . . . 87-yard touchdown pass from Sherman to Whalen in that one was Pats' longest aerial success ever . . . Boston hasn't beaten New York since 1965.

Oakland Raiders . . . champions of the West for two years in a row . . . won AFL title in '67 . . . one of the best balanced teams in pro football . . . defense has been tagged as the "eleven angry men" . . . big key is return of tackle Tom Keating from injury originally sustained in '67 and aggravated in second Super Bowl . . . deep cornerback trio with Willie Brown, George Atkinson and another returnee from the injured, Kent McCloughan . . . former Pats Gene Thomas and Jim Smithberger now Raiders' property . . . Daryle Lamonic ('67) preceded Joe Namath ('68) as AFL's MVP . . . new head coach is former assistant John Madden . . . game matches two mustachioed defenders, Ben Davidson and Ed Philpott . . . rookie surprise Charlie Smith and heavy duty Pete Banaszak team with versatile Hewritt Dixon as running backs . . . southpaw Ken Stabler (Alabama), Eldredge Dickey (Tenn. St.) and old pro George Blanda back up at quarterback . . . receiver Fred Biletnikoff saw his Florida State records broken by Pats' number one choice, Ron Sellers . . . Raiders' top pick was former defensive mate of Jim Cheyunski at Syracuse, Art Thoms . . . meeting of Jim Otto and Jon Morris

matches AFL's top centers . . . Oakland didn't play in Hub in '68 . . . Jim Nance and Raiders have engaging rivalry . . . "Big Bo" racked up his high—208 yards—in 1966 game . . . Pats still lead the series, 8-7-1.

San Diego Chargers . . . one of the game's most explosive teams . . . veteran quarterback John Hadl led AFL passes with 208 completions for 3473 yards and 25 touchdowns . . . Lance Alworth was pushed by Gary Garrison for team's top receiver spot . . . Alworth led AFL with 68 receptions for 1312 yards . . . Dick "Mighty Mouse" Post league's fourth leading rusher with 758 yards . . . team was in first place race with Chiefs and Raiders until season's late stages . . . former Boston defensive coach Chuck Weber now aide to Sid Gillman . . . improved size of front four with rookie Russ Washington, (6'6", 280) and second year man Ron Billingsley (6'8", 275) . . . former B.U. captain Dick Farley started in secondary in regular season opener . . . Cohasset's Walt Sweeney is All-AFL guard . . . former Patriot Jay Cunningham now on roster as DB . . . Pats opened San Diego's new stadium to first regular season in 9/67 . . . returned with their home game one month later when Red Sox won pennant and needed Fenway . . . Chargers are only Western Division team Pats play twice this year . . . Cappelletti broke 1000 point barrier in only game between these teams in '68 . . . top draft picks were Ivy League QB Marty Domres from Columbia and LB Bob Babich from Miami (Ohio).

NOTE—each team's statistical leaders in passing, receiving, rushing and scoring categories can be found in team organizational roster section pages 84 through 92.

THE CHAIN GANG

The Chain Gang at the Patriots' home games is made up of well known Greater Boston coaches and officials — Ray Riddick, Lowell; George Steptoe, Milton; Dick Healy, North Attleboro; Charley Petti, Brockton.

BUFFALO BILLS

Address: 69 W. Mohawk St., Buffalo, N.Y. 14202

Telephone: (716) 856-1567.

President: Ralph C. Wilson, Jr.

Other Officers and Titles: Vice President-General Manager, Robert T. Lustig; Vice President in Charge of Public Relations, Jack Horrigan (856-2205); Vice President, Patrick J. McGroder; Treasurer, Richard O. Morrison; Secretary, David C. Diefendorf; Head Coach, John Rauch.

General Manager: Robert T. Lustig.

Head Coach: John Rauch.

Assistant Coaches: Marvin Bass, Ralph Hawkins, Claude Gibson, Ray Malavasi, Bill Miller, Bugsy Engleberg.

Publicity Director: Jack Horrigan.

Ticket Manager: Jim Cipriano.

Director of Player Personnel: Harvey Johnson.

Trainer: Eddie Abramowski.

Equipment Manager: Tony Marchitte.

Leading Passer: Dan Darragh (92 of 215, 917 yards, 3 TDs).

Leading Receiver: Haven Moses (42 for 633 yds., 15.1 average, 2 TDs).

Leading Rusher: Max Anderson (147 for 523 yds., 3.6 average, 2 TDs).

Leading Scorer: Bruce Alford (57 points).

Stadium: War Memorial Stadium (45,748).

♦ ♦ ♦ The Record

| | Pats won 11 | | Lost 7 | Tied 1 | |
|------|-------------|--------------|--------|---------|----|
| 1960 | Buffalo | 13 | | Boston | 0 |
| | Buffalo | 38 | | Boston | 14 |
| 1961 | Boston | 23 | | Buffalo | 21 |
| | Boston | 52 | | Buffalo | 21 |
| 1962 | Boston | 21 | | Buffalo | 10 |
| | Boston | 28 | | Buffalo | 28 |
| 1963 | Buffalo | 28 | | Boston | 21 |
| | Boston | 17 | | Buffalo | 7 |
| | Boston | 26 (playoff) | | Buffalo | 8 |
| 1964 | Boston | 36 | | Buffalo | 28 |
| | Buffalo | 24 | | Boston | 14 |
| 1965 | Buffalo | 24 | | Boston | 7 |
| | Buffalo | 23 | | Boston | 7 |
| 1966 | Boston | 20 | | Buffalo | 10 |
| | Boston | 14 | | Buffalo | 3 |
| 1967 | Boston | 23 | | Buffalo | 0 |
| | Buffalo | 44 | | Boston | 16 |
| 1968 | Boston | 16 | | Buffalo | 7 |
| | Boston | 23 | | Buffalo | 6 |

CINCINNATI BENGALS

Address: 1804 Carew Tower, Cincinnati, Ohio
45202

Telephone: (513) 621-3550.

President: John Sawyer.

General Manager: Paul Brown.

Assistant General Manager: Michael Brown.

Head Coach: Paul Brown.

Assistant Coaches: Tom Bass, Vince Costello, Jack
Donaldson, Bill Johnson, Chuck Studley, Bill
Walsh.

Director of Player Personnel: Pete Brown.

Publicity Director: Al Heim.

Business Manager: John Murdough.

Ticket Manager: Roger Noble.

Trainer: Marvin Pollins.

Equipment Manager: Tom Gray.

Team Physician: Dr. George Ballou.

Assistant Director of Player Personnel:
Doug Haffner.

Leading Passer: John Stofa (85 of 177, 896 yds.,
5 TD).

Leading Receiver: Bob Trumpy (37 for 639 yards,
17.3 average, 3 TD).

Leading Rusher: Paul Robinson (238 for 1,023
yards, 4.3 average, 8 TD).

Leading Scorer: Dale Livingston (59 points).

Colors: Orange, Black and White.

Stadium: Nippert Stadium (31,301).

The Record

| | | Pats Won 1 | Lost 0 |
|------|--------|------------|---------------|
| 1968 | Boston | 33 | Cincinnati 14 |

DENVER BRONCOS

Address: 5700 Logan, Denver, Colorado 80216.

Telephone: (303) 623-8778.

Chairman of the Board: Gerald H. Phipps.

President: Allan R. Phipps.

General Manager: Lou Saban.

Head Coach: Lou Saban.

Assistant Coaches: Joe Collier, Hunter Enis,
Whitey Dovell, Dick MacPherson, Stan Jones,
Sam Rutigliano.

Public Relations Director: Val Pinchbeck.

Publicity Assistant: Dick Mullins.

Assistant General Manager: Paul Massey.

Ticket Manager: Earl Hartman.

Director of Player Personnel: Fred Gehrke.

Trainer: Allen Hurst.

Equipment Manager: Larry Elliott.

Leading Passer: Marlin Briscoe (93 of 224, 1589 yards, 14 TDs).

Leading Receiver: Eric Crabtree (35 for 601, 17.2 avg., 5 TDs).

Leading Rusher: Floyd Little (158 for 584, 3.7 avg., 3 TDs).

Leading Scorer: Bobby Howfield (57 points).

Colors: Orange, Blue and White.

Stadium: Bears Stadium (50,000).



The Record

| | Pats Won 10 | | Lost 7 | |
|------|-------------|----|--------|----|
| 1960 | Denver | 13 | Boston | 10 |
| | Denver | 31 | Boston | 24 |
| 1961 | Boston | 45 | Denver | 17 |
| | Boston | 28 | Denver | 24 |
| 1962 | Boston | 41 | Denver | 16 |
| | Boston | 33 | Denver | 29 |
| 1963 | Denver | 14 | Boston | 10 |
| | Boston | 40 | Denver | 21 |
| 1964 | Boston | 39 | Denver | 10 |
| | Boston | 12 | Denver | 7 |
| 1965 | Denver | 27 | Boston | 10 |
| | Boston | 28 | Denver | 20 |
| 1966 | Boston | 24 | Denver | 10 |
| | Denver | 17 | Boston | 10 |
| 1967 | Denver | 26 | Boston | 21 |
| 1968 | Boston | 20 | Denver | 17 |
| | Denver | 35 | Boston | 14 |

HOUSTON OILERS

Address: 6910 Fannin, P.O. Box 1516, Houston, Texas 77001.

Telephone: (713) 748-2780.

Publicity, Night—(713) 748-2782.

President: K. S. (Bud) Adams, Jr.

Exec. V.P. & General Manager: Don Klosterman.

Adm. V.P. & Asst. to Pres.: John P. Collins.

Vice Pres. & Treasurer: L. Wayne Fisher.

Vice President and Director of Public Relations:
John Breen.

Head Coach: Wally Lemm.

Assistant Coaches: Walt Schlinkman, Hugh Devore, F. A. Dry, Joe Childress, Bud McFadin, Fran Polsfoot.

Publicity Director: Jim McLemore.

Business Manager: Lewis Mangum.

Ticket Manager: Dan Downs.

Director of Player Personnel: Charlie Hall.

Trainer: Bobby Brown.

Equipment Manager: John Gonzales.

Leading Passer: Pete Beathard (105 of 223, 1559 yards, 7 TD).

Leading Receiver: Alvin Reed (46 for 747 yards, 16.2 average, 5 TD).

Leading Rusher: Hoyle Granger (202 for 848 yds., 4.2 avg., 7 TD).

Leading Scorer: Wayne Walker (50 points).

Colors: Scarlet, Columbia Blue and White.

Stadium: Astrodome (55,000).

♦ ♦ ♦

The Record

| | Pats Won 9 | | Lost 8 | Tied 1 | |
|------|------------|----|--------|---------|----|
| 1960 | Houston | 24 | | Boston | 10 |
| | Houston | 37 | | Boston | 21 |
| 1961 | Boston | 31 | | Houston | 31 |
| | Houston | 27 | | Boston | 15 |
| 1962 | Boston | 34 | | Houston | 21 |
| | Houston | 21 | | Boston | 17 |
| 1963 | Boston | 45 | | Houston | 3 |
| | Boston | 46 | | Houston | 28 |
| 1964 | Boston | 25 | | Houston | 24 |
| | Boston | 34 | | Houston | 17 |
| 1965 | Houston | 31 | | Boston | 10 |
| | Boston | 42 | | Houston | 14 |
| 1966 | Boston | 27 | | Houston | 21 |
| | Boston | 38 | | Houston | 14 |
| 1967 | Boston | 18 | | Houston | 7 |
| | Boston | 6 | | Houston | 27 |
| 1968 | Houston | 16 | | Boston | 0 |
| | Houston | 45 | | Boston | 17 |

KANSAS CITY CHIEFS

Address: 5605 E. 63rd Trfwy., Kansas City, Missouri 64130.

Telephone: (816) WA 4-9300.

President: Lamar Hunt.

Exec. V.P. & General Manager: Jack Steadman.

Head Coach: Henry "Hank" Stram.

Assistant Coaches: Bill Walsh, Tom Bettis, Tom Pratt, Pete Brewster, John Beake, Alvin Roy.

Asst. Gen. Mgr. — Publicity Director: Jim Schaaf.

Promotions Director: Lee Derrough.

Business Manager: Ron Combest.

Ticket Manager: Bob Wachter.

Director of Player Personnel: Tommy O'Boyle.

Trainer: Wayne Rudy.

Equipment Manager: Bobby Yarborough.

Leading Passer: Len Dawson (131 of 224, 2109 yards, 17 TD).

Leading Receiver: Mike Garrett (33 for 359 yards, 10.9 average, 3 TD).

Leading Rusher: Robert Holmes (174 for 866 yds., 5.0 average, 7 TD).

Leading Scorer: Jan Stenerud (129 points).

Colors: Red and Gold.

Stadium: Municipal Stadium (46,038).

♦ ♦ ♦

The Record

| | Pats Won 5 | Lost 8 | Tied 3 | |
|------|----------------|--------|----------------|--|
| 1960 | Boston 42 | | Dallas 14 | |
| | Dallas 34 | | Boston 0 | |
| 1961 | Boston 18 | | Dallas 17 | |
| | Boston 28 | | Dallas 21 | |
| 1962 | Dallas 27 | | Boston 7 | |
| | Dallas 42 | | Boston 28 | |
| 1963 | Boston 24 | | Kansas City 24 | |
| | Kansas City 35 | | Boston 3 | |
| 1964 | Boston 24 | | Kansas City 7 | |
| | Boston 31 | | Kansas City 24 | |
| 1965 | Kansas City 27 | | Boston 17 | |
| | Boston 10 | | Kansas City 10 | |
| 1966 | Kansas City 43 | | Boston 24 | |
| | Boston 27 | | Kansas City 27 | |
| 1967 | Kansas City 33 | | Boston 10 | |
| 1968 | Kansas City 31 | | Boston 17 | |

MIAMI DOLPHINS

Address: 330 Biscayne Blvd., Miami, Florida 33132.

Telephone: (305) 379-1851.

President and General Manager: Joe Robbie.

Head Coach: George Wilson.

Assistant Coaches: Ernie Hefferle, John Idzik, Les Bingaman, Tom Keane.

Director of Player Personnel: Joe Thomas.

Business Manager: C. J. (Clem) Ryan.

Trainer: Bob Lundy.

Equipment Manager: Danny Dowe.

Publicity Director: Charlie Callahan.

Promotions Director: Earl Truax, Jr.

Ticket Manager: Jack McGowan.

Leading Passer: Bob Griese (186 of 355, 2473 yards, 21 TD).

Leading Receiver: Karl Noonan (58 for 760 yds., 13.1 average, 11 TD).

Leading Rusher: Jim Kiick (165 for 621 yards, 3.8 average, 4 TD).

Leading Scorer: Karl Noonan (66 points).

Colors: Aqua and Orange.

Stadium: Orange Bowl (75,385).

♦ ♦ ♦

The Record

| | Pats Won 2 | | Lost 3 | |
|------|------------|----|--------|----|
| 1966 | Boston | 20 | Miami | 14 |
| 1967 | Boston | 41 | Miami | 10 |
| | Miami | 41 | Boston | 32 |
| 1968 | Miami | 34 | Boston | 10 |
| | Miami | 38 | Boston | 7 |

NEW SYMBOLS

The symbol designation for certain positions on 1969's pro football teams has been changed. The purpose is for simplification and accuracy and will be applicable to rosters, lineups and depth charts. It takes into consideration the trend in the game to use the split end and flanker interchangeably; likewise, the halfback and fullback. It also reflects the increased specialization within the secondary.

The changes are as follows:

formerly SE and Fl.B — now WR for wide receiver
formerly HB and FB — now RB for running back
formerly DB for all—now CB (cornerback), RS and LS (for right and left safety).

NEW YORK JETS

Address: 595 Madison Ave., New York, N.Y.
10022.

Telephone: (212) 421-6600.

President: Philip H. Iselin.

Chairman of the Board: Townsend B. Martin.

Vice President: Leon Hess.

Vice President: Mrs. Helen Springborn.

Secretary-Treasurer: Arnold M. Grant

General Manager: Weeb Ewbank.

Head Coach: Weeb Ewbank.

Coaching Staff: Walt Michaels, Joe Spencer,
Buddy Ryan, Ken Meyer.

Publicity Director: Frank Ramos.

Ass't Publicity Director: Jim Trecker.

Director of Player Personnel: Homer Edington.

Ass't. Director of Player Personnel: Clyde
Washington

Business Manager: John Free

Ass't. Business Manager and Publicity:
Michael Martin

Ticket Manager: Leo Palmieri.

Trainer: Jeff Snedeker.

Equipment Manager: Bill Hampton.

Leading Passer: Joe Namath (187 of 380 for
3147 yds., 15 TDs, 17 int.).

Leading Rusher: Matt Snell (179 carries for 747
yds., 6 TDs, 4.2 avg.).

Leading Receiver: George Sauer (66 for 1141
yds., 17.3 avg., 3 TDs).

Leading Scorer: Jim Turner (145 pts. — 34 FG,
43 PAT)

Colors: Kelly Green and White.

Stadium: Shea Stadium (60,000).

♦ ♦ ♦ The Record

| | Pats Won 7 | Lost 10 | Tied 1 | |
|------|------------|---------|----------|----|
| 1960 | Boston | 28 | New York | 24 |
| | Boston | 38 | New York | 21 |
| 1961 | New York | 21 | Boston | 20 |
| | New York | 37 | Boston | 30 |
| 1962 | Boston | 24 | New York | 17 |
| | Boston | 43 | New York | 14 |
| 1963 | Boston | 38 | New York | 14 |
| | New York | 31 | Boston | 24 |
| 1964 | Boston | 26 | New York | 10 |
| | New York | 35 | Boston | 14 |
| 1965 | New York | 30 | Boston | 20 |
| | Boston | 27 | New York | 23 |
| 1966 | Boston | 24 | New York | 24 |
| | New York | 38 | Boston | 28 |
| 1967 | New York | 30 | Boston | 23 |
| | New York | 29 | Boston | 24 |
| 1968 | New York | 47 | Boston | 31 |
| | New York | 48 | Boston | 14 |

OAKLAND RAIDERS

Address: 7811 Oakport St., Oakland, California 94621.

Telephone: (415) 562-5900.

General Partners: Al Davis, F. W. Valley, E. W. McGah.

Managing General Partner: Al Davis.

Administrative Assistant: Al LoCasale.

Head Coach: John Madden.

Assistant Coaches: Tom Dahms, Oliver Spencer, Charles Summer, John Polonchek.

Publicity Director: Tom Grimes.

Player Personnel Director: Ron Wolf.

Ticket Manager: George Glace.

Director of Administration: Del Courtney.

Leading Passer: Daryl Lamonica (206 of 416 for 3,245 yards, 25 TD).

Leading Receiver: Fred Biletnikoff (61 for 1037 yards, 17.0 average, 6 TD).

Leading Rusher: Hewritt Dixon (206 for 865 yds., 4.2 average, 2 TD).

Leading Scorer: George Blanda (117 points).

Colors: Black and Silver.

Stadium: Oakland-Alameda County Coliseum (53,000).

♦ ♦ ♦

The Record

| | Pats | Won | 8 | Lost | 6 | Tied | 1 |
|------|---------|-----|---|---------|----|------|---|
| 1960 | Oakland | 27 | | Boston | 14 | | |
| | Boston | 34 | | Oakland | 28 | | |
| 1961 | Boston | 20 | | Oakland | 17 | | |
| | Boston | 35 | | Oakland | 21 | | |
| 1962 | Boston | 26 | | Oakland | 16 | | |
| | Oakland | 20 | | Boston | 0 | | |
| 1963 | Boston | 20 | | Oakland | 14 | | |
| | Boston | 20 | | Oakland | 14 | | |
| 1964 | Boston | 17 | | Oakland | 14 | | |
| | Boston | 43 | | Oakland | 43 | | |
| 1965 | Oakland | 24 | | Boston | 10 | | |
| | Oakland | 30 | | Boston | 21 | | |
| 1966 | Boston | 24 | | Oakland | 21 | | |
| 1967 | Oakland | 35 | | Boston | 7 | | |
| | Oakland | 48 | | Boston | 14 | | |

SAN DIEGO CHARGERS

Address: 2223 El Cajon Blvd., San Diego, California 92104.

Telephone: (714) 297-4461.

President: Eugene V. Klein.

Chairman of the Board: Samuel Schulman.

General Manager: Sid Gillman.

Head Coach: Sid Gillman.

Assistant Coaches: Joe Madro, Charlie Waller,
O. A. Phillips, Jackie Simpson, Chuck Weber.

Publicity Director: Jerry Wynn.

Publicity Assistant: Walter Hoyer.

Business Manager: Irv Kaze.

Ticket Manager: Phil Barile.

Director of Player Personnel: Tom Miner.

Trainer: Jimmy Van Deusen.

Promotions Director: Emil Karas.

Equipment Manager: Tom Denman.

Leading Passer: John Hadl (208 of 440, 3473 yards, 27 TD).

Leading Receiver: Lance Alworth (68 for 1312 yards, 19.3 average, 10 TD).

Leading Rusher: Dick Post (151 for 758 yards, 5.0 average, 3 TD).

Leading Scorer: Dennis Partee (106 points).

Team Colors: Blue, Gold and White.

Stadium: San Diego Stadium (50,000).

♦ ♦ ♦

The Record

| | Pats Won 7 | Lost 8 | Tied 2 | |
|------|-------------|--------|-------------|----|
| 1960 | Boston | 35 | Los Angeles | 0 |
| | Los Angeles | 45 | Boston | 16 |
| 1961 | San Diego | 38 | Boston | 27 |
| | Boston | 41 | San Diego | 0 |
| 1962 | Boston | 24 | San Diego | 20 |
| | Boston | 20 | San Diego | 14 |
| 1963 | San Diego | 17 | Boston | 13 |
| | San Diego | 7 | Boston | 6 |
| 1964 | Boston | 33 | San Diego | 28 |
| | San Diego | 26 | Boston | 17 |
| 1965 | Boston | 13 | San Diego | 13 |
| | Boston | 22 | San Diego | 6 |
| 1966 | San Diego | 24 | Boston | 0 |
| | Boston | 35 | San Diego | 17 |
| 1967 | San Diego | 28 | Boston | 14 |
| | Boston | 31 | San Diego | 31 |
| 1968 | San Diego | 27 | Boston | 17 |

RECORDS AND STATISTICS

1960

EASTERN DIVISION

| Team | W | L | T | Pts. | Opp. | Pct. |
|----------|----|---|---|------|------|------|
| Houston | 10 | 4 | 0 | 379 | 285 | .714 |
| New York | 7 | 7 | 0 | 332 | 399 | .500 |
| Buffalo | 5 | 8 | 1 | 296 | 303 | .385 |
| BOSTON | 5 | 9 | 0 | 286 | 349 | .357 |

WESTERN DIVISION

| | | | | | | |
|-------------|----|---|---|-----|-----|------|
| Los Angeles | 10 | 4 | 0 | 373 | 336 | .714 |
| Dallas | 8 | 6 | 0 | 362 | 253 | .571 |
| Oakland | 6 | 8 | 0 | 319 | 388 | .429 |
| Denver | 4 | 9 | 1 | 309 | 393 | .308 |

1961

EASTERN DIVISION

| Team | W | L | T | Pts. | Opp. | Pct. |
|----------|----|---|---|------|------|------|
| Houston | 10 | 3 | 1 | 513 | 242 | .769 |
| BOSTON | 9 | 4 | 1 | 413 | 313 | .692 |
| New York | 7 | 7 | 0 | 301 | 390 | .500 |
| Buffalo | 6 | 8 | 0 | 294 | 342 | .429 |

WESTERN DIVISION

| | | | | | | |
|-----------|----|----|---|-----|-----|------|
| San Diego | 12 | 2 | 0 | 396 | 219 | .857 |
| Dallas | 6 | 8 | 0 | 334 | 343 | .429 |
| Denver | 3 | 11 | 0 | 251 | 432 | .214 |
| Oakland | 2 | 12 | 0 | 237 | 458 | .143 |

1962

EASTERN DIVISION

| Team | W | L | T | Pts. | Opp. | Pct. |
|----------|----|---|---|------|------|------|
| Houston | 11 | 3 | 0 | 387 | 274 | .786 |
| BOSTON | 9 | 4 | 1 | 346 | 295 | .692 |
| Buffalo | 7 | 6 | 1 | 309 | 272 | .538 |
| New York | 5 | 9 | 0 | 278 | 423 | .357 |

WESTERN DIVISION

| | | | | | | |
|-----------|----|----|---|-----|-----|------|
| Dallas | 11 | 3 | 0 | 389 | 233 | .786 |
| Denver | 7 | 7 | 0 | 353 | 334 | .500 |
| San Diego | 4 | 10 | 0 | 314 | 392 | .286 |
| Oakland | 1 | 13 | 0 | 213 | 370 | .071 |

1963

EASTERN DIVISION

| Team | W | L | T | Pts. | Opp. | Pct. |
|----------|----|---|---|------|------|------|
| BOSTON | *7 | 6 | 1 | 304 | 291 | .538 |
| Buffalo | *7 | 6 | 1 | 327 | 257 | .538 |
| Houston | 6 | 8 | 0 | 302 | 372 | .429 |
| New York | 5 | 8 | 1 | 249 | 399 | .385 |

*Boston defeated Buffalo, 26 to 8, in playoff game for Championship of the Eastern Division.

WESTERN DIVISION

| | | | | | | |
|-------------|----|----|---|-----|-----|------|
| San Diego | 11 | 3 | 0 | 399 | 255 | .786 |
| Oakland | 10 | 4 | 0 | 363 | 282 | .714 |
| Kansas City | 5 | 7 | 2 | 347 | 263 | .417 |
| Denver | 2 | 11 | 1 | 301 | 473 | .154 |

San Diego defeated Boston 51-10 for League Championship.

1964

EASTERN DIVISION

| Team | W | L | T | Pts. | Opp. | Pct. |
|----------|----|----|---|------|------|------|
| Buffalo | 12 | 2 | 0 | 400 | 242 | .857 |
| BOSTON | 10 | 3 | 1 | 365 | 297 | .769 |
| New York | 5 | 8 | 1 | 278 | 315 | .385 |
| Houston | 4 | 10 | 0 | 310 | 355 | .286 |

WESTERN DIVISION

| | | | | | | |
|-------------|---|----|---|-----|-----|------|
| San Diego | 8 | 5 | 1 | 341 | 300 | .615 |
| Kansas City | 7 | 7 | 0 | 366 | 306 | .500 |
| Oakland | 5 | 7 | 1 | 303 | 350 | .417 |
| Denver | 2 | 11 | 1 | 240 | 438 | .154 |

1965 EASTERN DIVISION

| Team | W | L | T | Pts. | Opp. | Pct. |
|----------|----|----|---|------|------|------|
| Buffalo | 10 | 3 | 1 | 313 | 226 | .769 |
| New York | 5 | 8 | 1 | 285 | 300 | .385 |
| BOSTON | 4 | 8 | 2 | 244 | 302 | .333 |
| Houston | 4 | 10 | 0 | 298 | 429 | .286 |

WESTERN DIVISION

| | | | | | | |
|-------------|---|----|---|-----|-----|------|
| San Diego | 9 | 2 | 3 | 340 | 227 | .818 |
| Oakland | 8 | 5 | 1 | 298 | 239 | .615 |
| Kansas City | 7 | 5 | 2 | 322 | 285 | .583 |
| Denver | 4 | 10 | 0 | 303 | 392 | .286 |

1966 EASTERN DIVISION

| Team | W | L | T | Pts. | Opp. | Pct. |
|----------|---|----|---|------|------|------|
| Buffalo | 9 | 4 | 1 | 358 | 255 | .692 |
| BOSTON | 8 | 4 | 2 | 315 | 283 | .667 |
| New York | 6 | 6 | 2 | 322 | 312 | .500 |
| Houston | 3 | 11 | 0 | 335 | 396 | .214 |
| Miami | 3 | 11 | 0 | 213 | 362 | .214 |

WESTERN DIVISION

| | | | | | | |
|-------------|----|----|---|-----|-----|------|
| Kansas City | 11 | 2 | 1 | 448 | 276 | .846 |
| Oakland | 8 | 5 | 1 | 315 | 288 | .615 |
| San Diego | 7 | 6 | 1 | 335 | 284 | .538 |
| Denver | 4 | 10 | 0 | 196 | 381 | .286 |

1967 EASTERN DIVISION

| Team | W | L | T | Pts. | Opp. | Pct. |
|----------|---|----|---|------|------|------|
| Houston | 9 | 4 | 1 | 258 | 199 | .692 |
| New York | 8 | 5 | 1 | 371 | 329 | .615 |
| Buffalo | 4 | 10 | 0 | 237 | 285 | .286 |
| Miami | 4 | 10 | 0 | 219 | 407 | .286 |
| BOSTON | 3 | 10 | 1 | 280 | 389 | .231 |

WESTERN DIVISION

| Team | W | L | T | Pts. | Opp. | Pct. |
|-------------|----|----|---|------|------|------|
| Oakland | 13 | 1 | 0 | 468 | 233 | .929 |
| Kansas City | 9 | 5 | 0 | 408 | 254 | .643 |
| San Diego | 8 | 5 | 1 | 360 | 352 | .615 |
| Denver | 3 | 11 | 0 | 256 | 409 | .214 |

1968 EASTERN DIVISION

| Team | W | L | T | Pts. | Opp. | Pct. |
|----------|----|----|---|------|------|------|
| New York | 11 | 3 | 0 | 419 | 280 | .786 |
| Houston | 7 | 7 | 0 | 303 | 248 | .500 |
| Miami | 5 | 8 | 1 | 276 | 355 | .385 |
| BOSTON | 4 | 10 | 0 | 229 | 406 | .286 |
| Buffalo | 1 | 12 | 1 | 199 | 367 | .077 |

WESTERN DIVISION

| | | | | | | |
|-------------|-----|----|---|-----|-----|------|
| Oakland | *12 | 2 | 0 | 453 | 233 | .857 |
| Kansas City | *12 | 2 | 0 | 371 | 170 | .857 |
| San Diego | 9 | 5 | 0 | 382 | 310 | .643 |
| Denver | 5 | 9 | 0 | 255 | 404 | .357 |
| Cincinnati | 3 | 11 | 0 | 215 | 329 | .214 |

*—Oakland defeated Kansas City, 41-6, in playoff game for Championship of the Western Division.

PATS' PAST GAME SCORES 1960

| | |
|---------------------------|------------------------|
| Denver 13, BOSTON 10 | BOSTON 34, Oakland 28 |
| BOSTON 28, New York 24 | BOSTON 38, New York 21 |
| Buffalo 13, BOSTON 0 | BOSTON 42, Dallas 14 |
| BOSTON 35, Los Angeles 0 | Houston 24, BOSTON 10 |
| Oakland 27, BOSTON 14 | Buffalo 38, BOSTON 14 |
| Denver 31, BOSTON 24 | Dallas 34, BOSTON 0 |
| Los Angeles 45, BOSTON 16 | Houston 37, BOSTON 21 |
| Record at home: 2-5 | Away: 3-4 |

1961

| | |
|-----------------------------|------------------------|
| New York 21, BOSTON 20 | BOSTON 18, Dallas 17 |
| BOSTON 45, Denver 17 | BOSTON 28, Dallas 21 |
| BOSTON 23, Buffalo 21 | Houston 27, BOSTON 15 |
| New York 37, BOSTON 30 | BOSTON 20, Oakland 17 |
| San Diego 38, BOSTON 27 | BOSTON 28, Denver 24 |
| BOSTON 31, Houston 31 (tie) | BOSTON 35, Oakland 21 |
| BOSTON 52, Buffalo 21 | BOSTON 41, San Diego 0 |
| Record at home: 4-2-1 | Away: 5-2-0 |

1962

| | |
|-------------------------|-----------------------------|
| Dallas 42, BOSTON 28 | BOSTON 28, Buffalo 28 (tie) |
| BOSTON 34, Houston 21 | BOSTON 33, Denver 29 |
| BOSTON 41, Denver 16 | Houston 21, BOSTON 17 |
| BOSTON 43, New York 14 | BOSTON 21, Buffalo 10 |
| Dallas 27, BOSTON 7 | BOSTON 24, New York 17 |
| BOSTON 24, San Diego 20 | BOSTON 20, San Diego 14 |
| BOSTON 26, Oakland 16 | Oakland 20, BOSTON 0 |
| Record at home: 6-1-0 | Away: 3-3-1 |

1963

| | |
|-------------------------|---------------------------|
| BOSTON 38, New York 14 | Buffalo 28, BOSTON 21 |
| San Diego 17, BOSTON 13 | BOSTON 45, Houston 3 |
| BOSTON 20, Oakland 14 | San Diego 7, BOSTON 6 |
| Denver 14, BOSTON 10 | BOSTON 24, Kansas City 24 |
| New York 31, BOSTON 24 | BOSTON 17, Buffalo 7 |
| BOSTON 20, Oakland 14 | BOSTON 46, Houston 28 |
| BOSTON 40, Denver 21 | Kansas City 35, BOSTON 3 |
| Record at home: 5-1-1 | Away: 2-5 |
| Playoff | Championship |
| BOSTON 26 — Buffalo 8 | BOSTON 10 — San Diego 51 |

1964

| | |
|-----------------------------|---------------------------|
| BOSTON 17, Oakland 14 | New York 35, BOSTON 14 |
| BOSTON 33, San Diego 28 | BOSTON 25, Houston 24 |
| BOSTON 26, New York 10 | BOSTON 36, Buffalo 28 |
| BOSTON 39, Denver 10 | BOSTON 12, Denver 7 |
| San Diego 26, BOSTON 17 | BOSTON 34, Houston 17 |
| BOSTON 43, Oakland 43 (tie) | BOSTON 31, Kansas City 24 |
| BOSTON 24, Kansas City 7 | Buffalo 24, BOSTON 14 |
| Record at home: 4-2-1 | Away: 6-1 |

1965

| | |
|-------------------------------|-------------------------------|
| Buffalo 24, BOSTON 7 | BOSTON 22, San Diego 6 |
| Houston 31, BOSTON 10 | Buffalo 23, BOSTON 7 |
| Denver 27, BOSTON 10 | New York 30, BOSTON 20 |
| Kansas City 27, BOSTON 17 | BOSTON 10, Kan. City 10 (tie) |
| Oakland 24, BOSTON 10 | BOSTON 27, New York 23 |
| BOSTON 13, San Diego 13 (tie) | BOSTON 28, Denver 20 |
| Oakland 30, BOSTON 21 | BOSTON 42, Houston 14 |
| Record at home: 1-4-2 | Away: 3-4-0 |

1966

| | |
|---------------------------|---------------------------|
| San Diego 24, BOSTON 0 | Denver 17, BOSTON 10 |
| BOSTON 24, Denver 10 | BOSTON 27, Houston 21 |
| Kansas City 43, BOSTON 24 | BOSTON 27, Kansas City 27 |
| BOSTON 24, New York 24 | BOSTON 20, Miami 14 |
| BOSTON 20, Buffalo 10 | BOSTON 14, Buffalo 3 |
| BOSTON 35, San Diego 17 | BOSTON 38, Houston 14 |
| BOSTON 24, Oakland 21 | New York 38, BOSTON 28 |
| Record at Home: 4-2-1 | Away: 4-2-1 |

1967

| | |
|-------------------------|---------------------------|
| Denver 26, BOSTON 21 | New York 30, BOSTON 23 |
| San Diego 28, BOSTON 14 | BOSTON 18, Houston 7 |
| Oakland 35, BOSTON 7 | Kansas City 33, BOSTON 10 |
| BOSTON 23, Buffalo 0 | New York 29, BOSTON 24 |
| BOSTON 31, San Diego 31 | Houston 27, BOSTON 6 |
| BOSTON 41, Miami 10 | Buffalo 44, BOSTON 16 |
| Oakland 48, BOSTON 14 | Miami 41, BOSTON 32 |
| Record at home 2-4 | Away: 1-6-1 |

1968

| | |
|------------------------|---------------------------|
| BOSTON 16, Buffalo 7 | Denver 35, BOSTON 14 |
| New York 47, BOSTON 31 | San Diego 27, BOSTON 17 |
| BOSTON 20, Denver 17 | Kansas City 31, BOSTON 17 |
| Oakland 41, BOSTON 10 | Miami 34, BOSTON 10 |
| Houston 16, BOSTON 0 | BOSTON 33, Cincinnati 14 |
| BOSTON 23, Buffalo 6 | Miami 38, BOSTON 7 |
| New York 48, BOSTON 14 | Houston 45, BOSTON 17 |
| Record at home 2-5 | Away: 2-5 |

PATS' PAST INDIVIDUAL STATISTICS

1960

PASSING

| | Att. | Comp. | Int. | Yds. | TD |
|-----------------|------|-------|------|------|----|
| Songin | 392 | 187 | 15 | 2476 | 25 |
| Greene | 63 | 27 | 6 | 251 | 1 |
| Christy | 11 | 6 | 2 | 103 | 2 |
| White | 7 | 3 | 0 | 44 | 0 |
| Dimitroff | 2 | 0 | 0 | 0 | 0 |

RUSHING

| Name | Times Carried | Yards | Ave. |
|------------------|---------------|-------|-------|
| Washington | 2 | 10 | 5.0 |
| Crawford | 51 | 238 | 4.7 |
| Christy | 78 | 363 | 4.6 |
| Miller | 97 | 416 | 4.3 |
| Burton | 66 | 280 | 4.2 |
| Wells | 14 | 59 | 4.2 |
| Crouthamel | 4 | 16 | 4.0 |
| Garron | 8 | 27 | 3.4 |
| Livingston | 10 | 16 | 1.6 |
| White | 5 | 7 | 1.4 |
| Beach | 6 | -4 | -0.8 |
| T. Greene | 16 | -27 | -1.7 |
| Songin | 36 | -140 | -3.9 |
| Dimitroff | 2 | -10 | -5.0 |
| Team | 1 | -27 | -27.0 |

PASS RECEIVING

| Name | Caught | Yds. Gained | TD | Ave. |
|------------------|--------|-------------|----|------|
| Colclough | 49 | 666 | 9 | 13.6 |
| Miller | 29 | 284 | 2 | 9.8 |
| Christy | 26 | 268 | 2 | 10.3 |
| Burton | 23 | 203 | 0 | 8.9 |
| Stephens | 22 | 320 | 3 | 14.5 |
| Lofton | 17 | 333 | 4 | 19.6 |
| Wells | 16 | 206 | 1 | 12.8 |
| Johnson | 11 | 186 | 3 | 16.9 |
| Crawford | 10 | 90 | 0 | 9.0 |
| Beach | 9 | 132 | 1 | 14.7 |
| J. Green | 3 | 43 | 0 | 14.3 |
| White | 2 | 24 | 0 | 12.0 |
| Long | 2 | 10 | 0 | 5.0 |
| Atchison | 2 | 22 | 0 | 11.0 |
| Cudzik | 1 | 11 | 0 | 11.0 |
| Garron | 1 | 8 | 0 | 8.0 |
| Livingston | 1 | 0 | 0 | 0.0 |

1961

PASSING

| | Att. | Comp. | Int. | Yds. | TD |
|-------------------|------|-------|------|------|----|
| Parilli | 198 | 104 | 9 | 1315 | 13 |
| Songin | 212 | 98 | 9 | 1429 | 14 |
| Yewcic | 8 | 3 | 2 | 25 | 1 |
| Cappelletti | 1 | 1 | 0 | 27 | 1 |
| Crawford | 1 | 0 | 1 | 0 | 0 |

RUSHING

| Name | Times Carried | Yards | Ave. | Long Gain |
|------------------|---------------|-------|------|-----------|
| Lott | 100 | 461 | 4.6 | 38 |
| Garron | 69 | 389 | 5.6 | 85 |
| Burton | 82 | 260 | 3.2 | 43 |
| Parilli | 38 | 182 | 4.8 | 24 |
| Crawford | 41 | 148 | 3.6 | 34 |
| West | 26 | 90 | 3.5 | 31 |
| Yewcic | 11 | 51 | 4.6 | 13 |
| Songin | 8 | 42 | 5.2 | 11 |
| Colclough | 3 | 37 | 12.3 | 16 |
| Schwedes | 10 | 15 | 1.5 | 5 |
| Washington | 1 | 3 | 3.0 | 3 |

PASS RECEIVING

| Name | Caught | Yds. Gained | TD | Ave. | Long Gain |
|-------------------|--------|-------------|----|------|-----------|
| Cappelletti | 45 | 763 | 8 | 17.1 | 53 |
| Colclough | 42 | 755 | 9 | 17.9 | 58 |
| Lott | 32 | 331 | 6 | 10.3 | 47 |
| Garron | 24 | 341 | 3 | 14.2 | 51 |
| Stephens | 19 | 186 | 2 | 9.8 | 20 |
| Burton | 13 | 155 | 0 | 8.9 | 45 |
| Crawford | 9 | 85 | 0 | 9.4 | 25 |
| Johnson | 9 | 82 | 1 | 9.1 | 21 |
| Yewcic | 6 | 56 | 0 | 9.3 | 46 |
| West | 5 | 42 | 0 | 8.4 | 18 |
| Schwedes | 1 | 21 | 0 | 21.0 | 21 |
| Shonta | 1 | 9 | 0 | 9.0 | 9 |

1962

PASSING

| | Att. | Comp. | Int. | Yds. | TD | Long |
|---------------|------|-------|------|------|----|------|
| Parilli | 253 | 140 | 8 | 1988 | 18 | 67 |
| Yewcic | 126 | 54 | 5 | 903 | 7 | 78 |
| Garron | 3 | 1 | 0 | 39 | 0 | 39 |

RUSHING

| Name | Times Carried | Yards | Ave. | Long Gain |
|-------------------|---------------|-------|------|-----------|
| Burton | 120 | 538 | 4.1 | 59 |
| Crawford | 139 | 459 | 3.3 | 22 |
| Garron | 65 | 392 | 6.0 | 41 |
| Yewcic | 33 | 215 | 6.6 | 27 |
| Parilli | 28 | 169 | 6.0 | 33 |
| King | 21 | 144 | 6.9 | 71 |
| Lott | 8 | 34 | 4.3 | 9 |
| Colclough | 1 | 14 | 14.0 | 14 |
| Cappelletti | 1 | -5 | -5.0 | -5.0 |

PASS RECEIVING

| Name | Caught | Yds. Gained | TD | Ave. | Long Gain |
|-------------------|--------|-------------|----|-------|-----------|
| Colclough | 40 | 878 | 10 | 21.95 | 78 |
| Cappelletti | 33 | 448 | 4 | 13.6 | 40 |
| Burton | 40 | 459 | 4 | 11.5 | 69 |
| Garron | 18 | 236 | 3 | 13.1 | 63 |
| Crawford | 22 | 224 | 2 | 10.1 | 44 |
| Romeo | 34 | 608 | 1 | 17.9 | 62 |
| King | 6 | 63 | 0 | 10.5 | 33 |
| Webb | 1 | 11 | 0 | 11.0 | 11 |
| Lott | 1 | 1 | 0 | 1.0 | 1 |

1963

PASSING

| | Att. | Comp. | Int. | Yds. | TD | Long |
|----------------|------|-------|------|------|----|------|
| Parilli | 337 | 153 | 24 | 2329 | 13 | 77 |
| Yewcic | 70 | 29 | 5 | 444 | 4 | 57 |
| Crawford | 2 | 2 | 0 | 27 | 0 | 15 |
| Garron | 1 | 0 | 0 | 0 | 0 | 0 |

RUSHING

| Name | Times Carried | Yards | Ave. | Long Gain |
|-------------|---------------|-------|------|-----------|
| Garron | 175 | 750 | 4.3 | 47 |
| Crawford | 76 | 223 | 3.0 | 19 |
| Yewcic | 22 | 161 | 7.3 | 46 |
| Neumann | 44 | 148 | 3.3 | 17 |
| Parilli | 36 | 126 | 3.5 | 15 |
| Crump | 43 | 120 | 2.7 | 21 |
| Lott | 34 | 78 | 2.3 | 7 |
| Cappelletti | 1 | 2 | 2.0 | 2 |

PASS RECEIVING

| Name | Caught | Yds. Gained | TD | Ave. | Long Gain |
|-------------|--------|-------------|----|------|-----------|
| Colclough | 42 | 692 | 3 | 16.5 | 56 |
| Cappelletti | 34 | 493 | 2 | 14.5 | 31 |
| Romeo | 32 | 418 | 3 | 13.1 | 39 |
| Garron | 26 | 418 | 2 | 16.1 | 76 |
| A. Graham | 21 | 550 | 4 | 26.2 | 77 |
| Crawford | 10 | 89 | 0 | 8.9 | 28 |
| Neumann | 10 | 48 | 1 | 4.8 | 16 |
| Crump | 6 | 46 | 0 | 7.6 | 12 |
| Lott | 3 | 61 | 1 | 20.3 | 55 |

1964

PASSING

| | Att. | Comp | Int. | TD | Yds. |
|---------|------|------|------|----|------|
| Parilli | 472 | 228 | 29 | 31 | 3441 |
| Garron | 2 | 0 | 0 | 0 | 0 |
| Yewcic | 1 | 1 | 0 | 0 | 2 |

RUSHING

| Name | Times Carried | Yards | Ave. | Long Gain |
|-------------|---------------|-------|------|-----------|
| Garron | 182 | 585 | 3.2 | 20 |
| Burton | 101 | 338 | 3.3 | 19 |
| Garrett | 56 | 260 | 4.6 | 58 |
| Parilli | 34 | 157 | 4.6 | 32 |
| Cappelletti | 2 | 17 | 8.5 | 3 |
| Yewcic | 5 | 2 | .4 | 2 |

PASS RECEIVING

| | No. | Yds. | TD | Long |
|-------------|-----|------|----|------|
| Cappelletti | 49 | 851 | 7 | 59 |
| Graham | 45 | 720 | 6 | 80 |
| Garron | 40 | 365 | 7 | 52 |
| Colclough | 32 | 657 | 5 | 59 |
| Burton | 27 | 298 | 2 | 59 |
| Romeo | 26 | 443 | 4 | 38 |
| Garrett | 8 | 101 | 0 | 56 |
| Snyder | 1 | 12 | 0 | 12 |
| Crawford | 1 | 11 | 0 | 11 |

1965

PASSING

| | Att. | Comp. | Int. | TD | Yds. |
|---------|------|-------|------|----|------|
| Parilli | 426 | 173 | 26 | 18 | 2597 |
| Wilson | 46 | 20 | 3 | 1 | 257 |
| Yewcic | 1 | 0 | 0 | 0 | 0 |

RUSHING

| | Carries | Net Yds. | Avg. | Long |
|---------|---------|----------|------|------|
| Nance | 111 | 321 | 2.9 | 20 |
| Garron | 75 | 259 | 3.5 | 59 |
| Parilli | 50 | 200 | 4.0 | 17 |
| Garrett | 42 | 147 | 3.5 | 26 |
| Burton | 45 | 108 | 2.4 | 22 |
| Bellino | 24 | 49 | 2.0 | 10 |
| Johnson | 19 | 29 | 1.5 | 9 |
| Wilson | 8 | 4 | .5 | 17 |

PASS RECEIVING

| | No. | Yds. | TD | Long |
|-------------|-----|------|----|------|
| Colclough | 40 | 677 | 3 | 41 |
| Cappelletti | 37 | 680 | 9 | 57 |
| Graham | 25 | 316 | 0 | 33 |
| Whalen | 22 | 381 | 0 | 67 |
| Garron | 15 | 222 | 1 | 52 |
| Romeo | 15 | 203 | 2 | 36 |
| Nance | 12 | 83 | 0 | 22 |
| Burton | 10 | 127 | 2 | 73 |
| Garrett | 7 | 49 | 2 | 15 |
| Bellino | 5 | 74 | 0 | 20 |
| Johnson | 4 | 29 | 0 | 23 |
| Yewcic | 1 | 13 | 0 | 13 |

1966

PASSING

| Player | Att. | Comp. | Int. | Yds. | Pct. | TD | Long Pass |
|---------|------|-------|------|------|------|----|-----------|
| Parilli | 382 | 182 | 18 | 2629 | .476 | 20 | 63 |
| Huarte | 11 | 5 | 2 | 63 | .454 | 0 | 17 |

RUSHING

| Player | TC | Yds. | Avg. | TD | Long Run |
|-----------|-----|------|------|----|----------|
| Nance | 299 | 1458 | 4.9 | 11 | 65 |
| Garron | 101 | 322 | 3.2 | 4 | 54 |
| Cappadona | 22 | 88 | 4.0 | 0 | 13 |
| Huarte | 7 | 42 | 6.0 | 0 | 13 |
| Parilli | 26 | 40 | 1.5 | 0 | 17 |
| Garrett | 13 | 21 | 1.6 | 0 | 5 |
| Yewcic | 1 | 0 | 0 | 0 | 0 |

PASS RECEIVING

| Player | No. | Yds. | TD | Long Gain |
|-------------|-----|------|----|-----------|
| Graham | 51 | 673 | 4 | 38 |
| Cappelletti | 43 | 676 | 6 | 63 |
| Garron | 30 | 416 | 5 | 61 |
| Whalen | 29 | 502 | 4 | 42 |
| Colclough | 16 | 284 | 0 | 32 |
| Nance | 8 | 103 | 0 | 45 |
| Bellino | 6 | 77 | 1 | 25 |
| Romeo | 2 | 46 | 0 | 29 |
| Garrett | 1 | 7 | 0 | 7 |

1967

PASSING

| Player | Att. | Comp. | Int. | Yds. | Pct. | TD | Long Pass |
|---------|------|-------|------|------|------|----|-----------|
| Parilli | 344 | 161 | 24 | 2317 | 46.8 | 19 | 79 |
| Trull | 81 | 27 | 7 | 442 | 33.3 | 1 | 52 |
| Huarte | 9 | 3 | 1 | 25 | 33.3 | 0 | 15 |

RUSHING

| Player | TC | Yds. | Avg. | TD | Long Run |
|-----------|-----|------|------|----|----------|
| Nance | 269 | 1216 | 4.5 | 7 | 53 |
| Garron | 46 | 163 | 3.5 | 0 | 20 |
| Cappadona | 28 | 100 | 3.6 | 0 | 12 |
| Parilli | 14 | 61 | 4.4 | 0 | 18 |
| Trull | 19 | 35 | 1.8 | 3 | 10 |
| Bellino | 6 | 15 | 2.5 | 0 | 10 |
| Garrett | 5 | 7 | 1.4 | 0 | 8 |
| Leo | 1 | 7 | 7.0 | 0 | 7 |
| Huarte | 2 | 5 | 2.5 | 0 | 4 |

PASS RECEIVING

| Player | No. | Yds. | TD | Long Gain |
|-------------|-----|------|----|-----------|
| Graham | 41 | 606 | 4 | 79 |
| Whalen | 39 | 651 | 5 | 41 |
| Cappelletti | 35 | 397 | 3 | 35 |
| Garron | 30 | 507 | 5 | 66 |
| Nance | 22 | 196 | 1 | 36 |

| | | | | |
|-----------|----|-----|---|----|
| Colclough | 14 | 263 | 0 | 52 |
| Cappadona | 6 | 104 | 1 | 42 |
| Leo | 1 | 25 | 1 | 25 |
| Nichols | 1 | 19 | 0 | 19 |
| Garrett | 1 | 12 | 0 | 12 |
| Romeo | 1 | 4 | 0 | 4 |

1968

| Team Statistics | PATS | OPP. |
|------------------------------|---------|---------|
| FIRST DOWNS | 181 | 237 |
| Rushing | 69 | 86 |
| Passing | 94 | 123 |
| Penalties | 18 | 28 |
| NET TOTAL OFFENSE | 3127 | 4415 |
| Total No. of Plays | 868 | 922 |
| Avg. Gain per Play | 3.6 | 4.8 |
| NET RUSHING OFFENSE | 1362 | 1825 |
| Total Rushing Plays | 421 | 479 |
| Avg. Gain per Play | 3.2 | 3.8 |
| NET PASSING OFFENSE | 1765 | 2590 |
| Yds. lost attempts to pass | 38/456 | 27/236 |
| Attempts/Complete | 409/160 | 416/200 |
| Pct. Complete | 39.1 | 48.1 |
| Had Intercepted | 33 | 23 |
| Touchdowns | 16 | 20 |
| Avg. Gain per Att. | 4.3 | 6.2 |
| Avg. Gain per Comp. | 11.0 | 13.0 |
| PUNTING (No./Avg.) | 96/39.9 | 75/41.0 |
| Had Blocked | 4 | 0 |
| PUNT RETURNS (No./Yds.) | 37/197 | 59/502 |
| Avg. per Return | 5.3 | 8.5 |
| KICKOFF RETURNS (No./Yds.) | 71/1442 | 40/900 |
| Avg. per Return | 20.3 | 22.5 |
| INTERCEPT RETURNS (No./Yds.) | 23/220 | 33/510 |
| PENALTIES | 67/682 | 70/864 |
| FUMBLES/LOST | 28/20 | 37/17 |
| TOTAL POINTS | 229 | 406 |
| TOUCHDOWNS | 26 | 49 |
| Rushing | 8 | 22 |
| Passing | 16 | 20 |
| Others | 2 | 7 |
| PAT (Kicking) | 26 | 49 |
| PAT (Passing) | 0 | 0 |
| PAT (Rushing) | 0 | 0 |
| FIELD GOALS | 27/15 | 32/22 |

SCORE BY QUARTERS

| | | | | | |
|-----------|----|-----|----|-----|-----|
| Boston | 49 | 57 | 65 | 58 | 229 |
| Opponents | 83 | 111 | 89 | 123 | 406 |

INDIVIDUAL RUSHING

| Player | No. | Yds. | Avg. | TD | Long | Run |
|-------------|-----|------|------|----|------|-----|
| Nance | 177 | 593 | 3.4 | 4 | 30 | |
| Gamble | 78 | 311 | 4.0 | 1 | 45 | |
| Thomas | 88 | 215 | 2.4 | 2 | 25 | |
| Garron | 36 | 97 | 2.7 | 1 | 18 | |
| Sherman | 25 | 80 | 3.2 | 0 | 10 | |
| Taliaferro | 8 | 51 | 6.4 | 0 | 21 | |
| Marsh | 4 | 8 | 2.0 | 0 | 11 | |
| P. Johnson | 2 | 6 | 3.0 | 0 | 6 | |
| Cappelletti | 1 | 2 | 2.0 | 0 | 2 | |
| Whalen | 1 | 0 | 0.0 | 0 | 0 | |

INDIVIDUAL PASSING

| Player | Att. | Comp. | Int. | Yds. | Pct. | TD | Long | Pass |
|------------|------|-------|------|------|------|----|------|------|
| Sherman | 226 | 90 | 17 | 1199 | 39.8 | 12 | 87* | |
| Taliaferro | 176 | 67 | 15 | 886 | 38.1 | 4 | 70 | |
| Corcoran | 7 | 3 | 2 | 33 | 42.9 | 0 | 14 | |

INDIVIDUAL RECEIVING

| Player | No. | Yds. | TD | Long | Gain |
|--------|-------|------|----|------|------|
| Whalen | 47*** | 718 | 7 | 87* | |
| Graham | 16 | 242 | 1 | 24 | |

| | | | | |
|-------------------|----|-----|---|----|
| Marsh | 19 | 331 | 4 | 70 |
| Nance | 14 | 51 | 0 | 10 |
| Cappelletti | 13 | 182 | 2 | 30 |
| Gamble | 11 | 55 | 1 | 16 |
| Murphy | 18 | 268 | 0 | 26 |
| Thomas | 10 | 85 | 0 | 32 |
| Colclough | 8 | 136 | 0 | 44 |
| Scarpitto | 2 | 49 | 1 | 33 |
| Garron | 1 | 4 | 0 | 4 |
| J. Canale | 1 | 0 | 0 | 0 |

PUNTING

| Player | No. | Yds. | Avg. | Long | Punt |
|-----------------|-----|------|------|------|------|
| Swanson | 60 | 2448 | 40.8 | 57 | |
| Scarpitto | 33 | 1384 | 41.9 | 87** | |

RETURNS

PUNTS

| Player | No. | Yds. | Avg. | Long |
|------------------|-----|------|------|------|
| Porter | 22 | 135 | 6.1 | 24 |
| W. Johnson | 21 | 39 | 3.3 | 8 |
| Leo | 2 | 12 | 6.0 | 8 |
| Graham | 2 | 11 | 5.5 | 6 |

KICKOFFS

| Player | No. | Yds. | Avg. | Long |
|------------------|-----|------|------|------|
| Porter | 36 | 812 | 22.6 | 61 |
| W. Johnson | 22 | 442 | 20.1 | 36 |
| Marsh | 4 | 74 | 18.5 | 27 |
| D. Johnson | 1 | 26 | 26.0 | 26 |
| Long | 2 | 20 | 11.0 | 11 |
| Gamble | 1 | 0 | 00.0 | 0 |
| Graham | 1 | 9 | 9.0 | 9 |

*—All-Time team record.

**—All-Time league record.

***—Leads all AFL Tight Ends.

INTERCEPTIONS

| Player | No. | Yds. | Avg. | TD |
|------------------|-----|------|------|----|
| Mitchell | 7 | 42 | 6.0 | 0 |
| Philpott | 4 | 17 | 4.3 | 0 |
| Buoniconti | 3 | 22 | 7.1 | 0 |
| W. Johnson | 2 | 33 | 16.5 | 0 |
| Charles | 1 | 29 | 29.9 | 0 |
| Cheyunski | 1 | 21 | 21.0 | 0 |
| D. Johnson | 1 | 11 | 11.0 | 0 |
| Witt | 1 | 4 | 4.0 | 1 |
| Satcher | 1 | 0 | 0.0 | 0 |
| McMahon | 2 | 27 | 13.5 | 0 |

INDIVIDUAL SCORING

| Player | TD | K | P | R | FG | Total |
|-------------------|--|----|---|---|-------|-------|
| Cappelletti | 2 | 26 | 0 | 0 | 27/15 | 83 |
| Whalen | 7 | 0 | 0 | 0 | 0/0 | 42 |
| Nance | 4 | 0 | 0 | 0 | 0/0 | 24 |
| Marsh | 4 | 0 | 0 | 0 | 0/0 | 24 |
| Thomas | 2 | 0 | 0 | 0 | 0/0 | 12 |
| Gamble | 2 | 0 | 0 | 0 | 0/0 | 12 |
| Witt | 1 | 0 | 0 | 0 | 0/0 | 6 |
| Philpott | 1 | 0 | 0 | 0 | 0/0 | 6 |
| Garron | 1 | 0 | 0 | 0 | 0/0 | 6 |
| Scarpitto | 1 | 0 | 0 | 0 | 0/0 | 6 |
| Graham | 1 | 0 | 0 | 0 | 0/0 | 6 |
| Satcher | (Tackled Robinson, Cinc., in end zone — 2) | | | | | |

ALL-TIME RECORDS SINGLE SEASON

Rushing

| | |
|-------------------------------|-------------|
| Most carries—299 | Nance-1966 |
| Most yards—1458 | Nance-1966 |
| Best avg. per carry—6.0 | Garron-1962 |
| Most Touchdowns—11 | Nance-1966 |

Passing

| | |
|-----------------------------|--------------|
| Most attempts—472 | Parilli-1964 |
| Most completions—228 | Parilli-1964 |
| Most TDs—31 | Parilli-1964 |
| Most yards—3441 | Parilli-1964 |
| Best percentage—.553 | Parilli-1962 |
| Least interceptions—8 | Parilli-1962 |

Receiving

| | |
|--------------------------------|----------------|
| Most catches—51 | Graham-1966 |
| Most Touchdowns—10 | Colclough-1962 |
| Most yards—878 | Colclough-1962 |
| Best avg. per catch—26.2 | Graham-1963 |

Punting

| | |
|-------------------------|-------------|
| Most Punts—74 | Yewcic-1965 |
| Most Yards—3048 | Yewcic-1965 |
| Best Average—42.8 | Yewcic-1965 |

Scoring

| | |
|---------------------------|------------------|
| Most points—155 | Cappelletti-1964 |
| Most field goals—25 | Cappelletti-1964 |
| Most PATs—48 | Cappelletti-1961 |

SINGLE GAME RECORDS

(accomplished in Boston unless otherwise noted)

| | |
|--|------------------------------|
| Most points—28 | Cappelletti vs. Houston—1965 |
| Most yards rushing—208 | Nance vs. Oakland—1966 |
| Most carries—38 | Nance vs. Oakland—1966 |
| Most passes attempted—48 | Parilli vs. New York—1965 |
| Most yards passing—400 | Parilli vs. Oakland—1964 |
| Most touchdowns—3 | Lott vs. Buffalo—1962 |
| Cappelletti at Buffalo—1964; Garron vs. San Diego—1966 | |
| Whalen vs. Miami—1967 | |
| Most touchdown passes—5 | Parilli at Buffalo—1964 |
| Parilli vs. Miami—1967 | |
| Most passes caught—11 | Graham vs. Kansas City—1966 |
| Fewest number of passes—11 | Parilli vs. Oakland—1966 |
| Most yards receiving—149 | Romeo vs. Kansas City—1963 |
| Most field goals—6 | Cappelletti at Denver—1964 |
| Longest field goal—53 yards | Cappelletti in New York—1965 |
| Run from scrimmage—85 yards | Garron vs. Buffalo—1961 |
| Longest punt return—62 yards | Burton at Houston—1961 |
| Longest kickoff return—95 yards | Garron at Buffalo—1962 |
| Longest interception return—98 yards | Suci vs. Houston—1963 |
| Longest punt—87 yards | Scarpitto at Denver—1968 |
| Longest fumble return—50 yards | Felt vs. Denver—1962 |
| Longest blocked kick return—38 yards | Pyne vs. Buffalo—1965 |

Team

| |
|---|
| Most points—52 vs. Buffalo—1961 |
| Most yards passing—400 vs. Oakland—1964 |
| Most yards rushing—281 vs. Oakland—1966 |
| Most yards total offense—500 vs. Oakland—1964 |
| Best Home Crowd—39,350 vs. Buffalo—1966 |
| Best Away Crowd—62,784 vs. New York Jets—1967 |

AFL CHAMPIONSHIP GAMES

| | | | |
|------------------|----|-------------|----|
| 1960—Houston | 24 | Los Angeles | 16 |
| 1961—Houston | 10 | San Diego | 3 |
| 1962—Dallas | 20 | Houston | 17 |
| (Overtime) | | | |
| 1963—San Diego | 51 | Boston | 10 |
| 1964—Buffalo | 20 | San Diego | 7 |
| 1965—Buffalo | 23 | San Diego | 0 |
| 1966—Kansas City | 31 | Buffalo | 7 |
| 1967—Oakland | 40 | Houston | 7 |
| 1968—New York | 27 | Oakland | 23 |

AFL ALL-STAR GAMES

| | | | |
|----------------|----|---------|-------------------|
| 1961—West | 47 | East | 27 (San Diego) |
| 1962—West | 21 | East | 14 (San Diego) |
| 1963—West | 27 | East | 24 (San Diego) |
| 1964—West | 38 | East | 14 (Houston) |
| 1965—All Stars | 30 | Buffalo | 19 (Houston) |
| 1966—East | 30 | West | 23 (Oakland) |
| 1967—East | 25 | West | 24 (Jacksonville) |
| 1968—West | 38 | East | 25 (Jacksonville) |

PRE-SEASON RESULTS

1960

BOSTON 28, Buffalo 7 at Buffalo (Attendance 16,000)
 BOSTON 43, Denver 6 at Providence, R.I. (Attendance 4,706)
 Boston 14, DALLAS 28 at Harvard Stadium (Attendance 11,000)
 BOSTON 21, Buffalo 7 at Worcester, Mass. (Attendance 7,500)
 BOSTON 28, Oakland 14 at Amherst, Mass. (Attendance 4,000)

1961

BOSTON 14, New York 3 at Boston (Attendance 15,387)
 Boston 7, NEW YORK 17 at Philadelphia (Attendance 73,916)
 BOSTON 28, Buffalo 10 at Providence, R.I. (Attendance 4,762)
 BOSTON 15, Buffalo 12 at Buffalo (Attendance 9,022)

1962

Boston 20, OAKLAND 21 at Providence, R.I. (Attendance 9,000)
 Boston 10, HOUSTON 20 at New Orleans (Attendance 31,000)
 BOSTON 12, Buffalo 7 at Buffalo (Attendance 22,112)
 BOSTON 17, New York 10 at Lowell, Mass. (Attendance 11,118)
 Boston 6, BUFFALO 7 at Boston (Attendance 8,783)

1963

Boston 17, OAKLAND 24 at Oakland (Attendance 9,721)
 Boston 20, HOUSTON 21 at Lowell, Mass. (Attendance 9,387)
 Boston 17, SAN DIEGO 50 at San Diego (Attendance 16,427)
 Boston 14, BUFFALO 24 at Buffalo (Attendance 17,697)
 Boston 20, NEW YORK 22 at New Brunswick N.J. (Att. 12,500)

1964

Boston 7, HOUSTON 38 at Boston (Attendance 20,087)
 Boston 7, NEW YORK 23 at Lowell, Mass. (Attendance 6,390)
 Boston 20, NEW YORK 21 at New Brunswick, N.J. (Att. 11,500)
 Boston 14, BUFFALO 24 at Buffalo (Attendance 12,566)
 Boston 17, DENVER 27 at Denver (Attendance 20,568)

1965

Boston 0, BUFFALO 23 at Boston (Attendance 23,674)
 Boston 16, NEW YORK 26 at Allentown, Pa. (Att. 18,000)
 Boston 6, HOUSTON 27 at Houston (Attendance 30,142)
 Boston 0, NEW YORK 17 at Norfolk, Va. (Attendance 9,217)
 Boston 7, KANSAS CITY 34 at Kansas City (Attendance 15,157)

1966

Boston 13, BUFFALO 19 at Boston (Attendance 23,674)
 BOSTON 21, Oakland 10 at Anaheim (Attendance 36,038)
 Boston 13, SAN DIEGO 31 at San Diego (Attendance 15,434)
 Boston 3, NEW YORK 41 at Mobile (Attendance 22,000)

1967

Boston 13, NEW YORK 55 at Bridgeport, Conn.
 Boston 3, BALTIMORE (NFL) 33 at Boston
 BOSTON 13, Buffalo 10 at Buffalo
 Boston 7, WASHINGTON (NFL) 13 at Boston

1968

Boston 0, NEW ORLEANS (NFL) 19 at New Orleans
 Boston 6, NEW YORK 25 at Richmond, Va.
 BOSTON 19, Miami 17 at Jacksonville, Fla.
 Boston 20, PHILADELPHIA (NFL) 22 at Boston

PUBLICITY CONTACTS FOR OTHER AFL CLUBS

Buffalo Bills

69 West Mohawk Street
Buffalo, New York 14202

Publicity—Jack Horrigan Office (716) 856-1567
Home (716) 627-7073

Cincinnati Bengals

1804 Carew Tower
Cincinnati, Ohio 45202

Publicity—Al Heim Office (513) 621-3550
Home (513) 752-9116

Denver Broncos

181 East 56th Avenue
Denver, Colorado 80216

Publicity—Val Pinchbeck Office (303) 623-8778
Home (303) 756-7176

Houston Oilers

6910 Fannin, P.O. Box 1516
Houston, Texas 77001

Publicity—Jim McLemore Office (713) 748-2780
Home (713) 729-3640

Kansas City Chiefs

5605 E. 63rd Trafficway
Kansas City, Missouri 64130

Publicity—Jim Schaaf Office (913) 924-9300
Home (913) 649-7573

Miami Dolphins

330 Biscayne Blvd.
Miami, Florida 33132

Publicity—Charlie Callahan Office (305) 379-1851
Home (305) 274-0563

New York Jets

595 Madison Avenue
New York, New York 10022

Publicity—Frank Ramos Office (212) 421-6600
Home (212) 831-8919

Oakland Raiders

7811 Oakport Street
Oakland, California 94621

Publicity—Tom Grimes (415) 562-5900
Home (415) 865-0281

San Diego Chargers

2223 El Cajon Blvd.
San Diego, California 92104

Publicity—Jerry Wynn Office (714) 297-4461
Home (714) 286-2338

**JOIN IN OUR
TOAST TO THE
PATS IN '68 WITH**



The Uncola

Pats Get Six Players for Two

players yesterday in Clive Rush made his The Patriots to Nick Buoniconti to Houston.

In the deal with quarterback Kim Bramlett and an in the trade.

But after a week Iselin was to change his mind the door for G. Sr. to become general manager of

"He's a great Jet, general manager Ewbank, who men that pay Bauer to coach the Patriots every and Like Clive, him. But that in football

Their No. 1 choice, the sixth man drafted, was Ron Sellers of Florida State, reputed to be the most outstanding pass-receiver in the country.

They followed that up with offensive tackle Albie Montler of Colorado in the second round and running back Carl Garrett of New Mexico Highlands.

The Patriots did not draw in the fourth round since they traded their first last year to Thomas.

Frazier, running back Sid Caveness and also gave

Sellers, who Hammo Florida St Undoul yesterday



Pats Jets As P...
MIAMI-Jets...
YOU READ IT HE

Patriots Get Sellers, Four O

As promised, the draft choices which ball respectability.

Sullivan

By LEIGH MONTVILLE

son, "The Willie Mays of football." The Pats ended the day drafting in the seventh round where they got 6 ft. 5 inch, 276 pound offensive lineman, Rick Hockley of New Mexico State University. Hockley, a 21 year transfer from San Diego College, was picked his excellent play is from San Diego.



their top two foot-

O.J. as All the

Rush man Pats coach

Boston Patriots In Big Trades

ANOTHER JET LANDS IN BOSTON

Sauer Patriots' GM

HARD TO BELIEVE

New Patriots...

Physician

Patriots Get Glittering Alignment

By TIM HORGAN

Montler Boston's F

BOSTON — The reigning World tender before the victorious Jets. The Patriots will Champion New York Jets, the Oakland Raiders, on successive Sundays. Last season the league champions and Super Bowl representatives of the two Chiefs and Raiders

Pats have Most Attractive Schedule in Their H