

P  
L  
U  
N  
K  
E  
T  
T



**new  
england  
patriots**

T  
H  
E  
J  
E  
W  
E  
L



T  
H  
E  
R  
A  
B  
B  
I  
T



**1972  
media  
guide**

# New England Patriots

## 1972 Schedule

### PRE-SEASON GAMES

August 5	vs. Oakland Raiders at Oakland Coliseum, 11 p.m.
August 12	vs. Philadelphia Eagles at Franklin Field, 8 p.m.
August 20	vs. Chicago Bears at Schaefer Stadium, 1 p.m.
August 27	vs. New York Giants at Schaefer Stadium, 1 p.m.
September 2	vs. Denver Broncos at Mile High Stadium, 10 p.m.
September 10	vs. Detroit Lions at Schaefer Stadium, 8 p.m.

### REGULAR SEASON GAMES

September 17	vs. Cincinnati Bengals at Schaefer Stadium, 1 p.m.
September 24	vs. Atlanta Falcons at Schaefer Stadium, 1 p.m.
October 1	vs. Washington Redskins at Schaefer Stadium, 1 p.m.
October 8	vs. Buffalo Bills at War Memorial Stadium, 1 p.m.
October 15	vs. New York Jets at Schaefer Stadium, 1 p.m.
October 22	vs. Pittsburgh Steelers at Three Rivers Stadium, 1 p.m.
October 29	vs. New York Jets at Shea Stadium, 1 p.m.
November 6	vs. Baltimore Colts at Schaefer Stadium, 9 p.m. (National television game)
November 12	vs. Miami Dolphins at Orange Bowl, 1 p.m.
November 19	vs. Buffalo Bills at Schaefer Stadium, 1 p.m.
November 26	vs. Baltimore Colts at Memorial Stadium, 2 p.m.
December 3	vs. Miami Dolphins at Schaefer Stadium, 1 p.m.
December 10	vs. New Orleans Saints at Tulane Stadium, 1 p.m.
December 17	vs. Denver Broncos at Mile High Stadium, 2 p.m.

NOTE: All times Eastern Standard Time.

# TABLE OF CONTENTS

Item	Page
<b>1972 Season:</b>	
NFL regular season schedule	115 to 117
Patriots schedule	Inside front cover
Post-Season schedule	112
<b>1971 Season:</b>	
Final individual statistics	82 to 83
Final team statistics	82
One game superlatives	83 to 84
Review, game-by-game	78 to 81
All-Pro honors	44
Attendance, year-by-year	77
<b>Biographies:</b>	
Assistant coaches	13 to 16
Bell, Upton	9 to 10
Draft choices, 1972	45 to 49
Free agents, 1972	50 to 55
Loudd, Rommie	16
Kilroy, Frank	20
Mazur, John	11 to 12
Owners - Directors	6 to 8
Personnel, administrative	17 to 18
Sullivan, William H., Jr.	4 to 5
Veterans	23 to 44
Broadcasters	22
Club directory	3
<b>Coaches:</b>	
All-time list	55
Head, won-lost records	55
Depth chart	22
Draft choices, 1960 to date	109 to 111
Future schedule, 1973-78	2
Gillooly Award	114
Historical highlights	56 to 59
Hotels on the road	49
League standings, 1960 to date	87 to 89
Media information	19
NFL directory	118 to 120
<b>Opponents:</b>	
Atlanta	63
Baltimore	68
Buffalo	65
Cincinnati	62
Denver	71
Miami	69
New Orleans	70
New York Jets	66
Pittsburgh	67
Washington	64
<b>Records:</b>	
Club, all-time	93 to 108
Department leaders, year-by-year	84 to 85
Scoring, individual (all-time)	86
100-yard rushing games	108
300-yard passing games	108
<b>Results:</b>	
All-time vs. all opponents	76 to 77
Pre-season, year-by-year	72
Regular season, year-by-year	73 to 76
<b>Rosters:</b>	
All-time Patriots	90 to 92
Defense, numerical	60
Offense, numerical	61
Rookies of 1972	61
Veterans of 1972	60
Sargent Trophy	114
<b>Schaefer Stadium:</b>	
Fact Sheet	112
History	Inside Back Cover
Records	113
Scoring, team (home and away)	67
Scouting department	20 to 21
Secretarial staff	21
Won-lost, home and away	67
Won-lost vs. all opponents	70

WILLIAM H. SULLIVAN, JR.  
PRESIDENT



500 NEPONSET AVE.  
DORCHESTER, MASS. 02122  
PHONE 617-288-1100

### Ladies and Gentlemen of the Media:

Once again it is my sincere privilege to extend a personal word of thanks to all members of the "Fourth Estate" in our home area of New England and throughout the National Football League.

Each of you has played an important role in the great events of our 1971 season, and every member of the Patriots family is ever-mindful of the monumental contributions made by members of the media to the success story being written by the Patriots.

The past has been filled with many wonderful developments for the Patriots organization, especially the opening of Schaefer Stadium as our first real home. The 1972 schedule gives rise to the certainty of another thrilling season; and, the long-range schedule shown below guarantees a continuation of the best for the pro football fans of New England.

Speaking for the Board of Directors and all members of the Patriots organization, may I go on record as expressing our appreciation to each of you for your contributions, encouragement, and assistance as we strive to become the best franchise in the National Football League.

Sincerely,

WILLIAM H. SULLIVAN, JR.



---

## PATRIOTS SCHEDULE 1973-1978

Dates and playing sites are still to be established, but the Patriots opposition has been charted through 1978.

In addition to home-and-home meetings with AFC-Eastern Division rivals Baltimore, Buffalo, Miami and New York Jets, the Patriots can look forward to the following competition:

- 1973: AFC — Houston, Kansas City, San Diego.  
NFC — Chicago, Green Bay, Philadelphia.
- 1974: AFC — Cleveland, Pittsburgh, Oakland.  
NFC — Minnesota, New York Giants, Los Angeles.
- 1975: AFC — Cincinnati, Houston, San Diego.  
NFC — Dallas, St. Louis, San Francisco.
- 1976: AFC — Pittsburgh, Denver, Oakland.  
NFC — Detroit, Washington, New Orleans.
- 1977: AFC — Cleveland, Kansas City, San Diego.  
NFC — Green Bay, Philadelphia, Atlanta.
- 1978: AFC — Cincinnati, Houston, Denver.  
NFC — Chicago, New York Giants, Los Angeles.

# Patriots Club Directory

Address: Schaefer Stadium, Route One

Foxboro, Mass. 02035

Telephone: All personnel (617) 543-7911 or 361-8500

Ticket office (617) 262-1776

President - William H. Sullivan, Jr.

General Manager - Upton Bell

## BOARD OF DIRECTORS

Bernard R. Baldwin	Forrester A. "Tim" Clark
Dr. John Knowles	Daniel Marr, Jr.*
Robert Marr	David H. McConnell*
Charles Mulcahy, Jr.	Charles J. Richardson
Mrs. Hester Sargent	Lee Sargent* (Treasurer)
Paul Sonnabend*	Charles W. Sullivan
Joseph E. Sullivan	William H. Sullivan, Jr., (Pres.)
Philip Turner	Robert C. Wetenhall

\*also Vice-Presidents

Executive Committee: William H. Sullivan, Jr.,

Joseph E. Sullivan, Daniel Marr, Jr.

General Counsel: William Finucane

## COACHING STAFF

Head Coach	John Mazur
Offensive Coordinator and Backs	Sam Rutigliano
Defensive Coordinator and Line	Dick Evans
Offensive Line	Bruce Beatty
Linebackers	John Meyer
Defensive Backfield	Tom Fletcher
Receivers	Jerry Stoltz
Special Teams	Burnie Miller

## ADMINISTRATIVE STAFF

General Manager	Upton Bell
Assistant to General Manager	Peter Hadhazy
Director of Public Relations	Pat Horne
Public Relations Assistant	Denny Lynch
Director of Player Personnel	Frank "Bucko" Kilroy
Personnel Assistant	Tom Boisture
Personnel Assistant	Mike Hickey
Personnel Assistant	Bob Terpening
Personnel Assistant	Dick Steinberg
Personnel Assistant	John Festa
Director of Pro Personnel	Rommie Loudd
Area Scout	George Sauer
Business Manager	Herman Bruce
Ticket Manager	John Fitzgerald
Assistant Ticket Manager	Jimmy DeFranc
Assistant Ticket Manager	Ralph Hartke
Stadium Manager	Dan Marcotte
Surgeon	Dr. Joseph Dorgan
Physician	Dr. Burton Nault
Trainer	Tom Healion
Equipment Manager	George Luongo
Proaram Advertising Manager	Mike Chamberlain
Community Relations Director	Bill Elias
Team Photographer	Dick Raphael
Entertainment Director	Peter Siragusa

# WILLIAM H. SULLIVAN, JR.

## PRESIDENT

"Mr. President", as William H. Sullivan, Jr. is known, has had more satisfaction crammed into the past couple of years than most men can hope for in a lifetime. But, this has come to be because Bill Sullivan has been willing — no, anxious — to work harder and give more than most men.

After a decade of trials and tribulations, despair and defeat, the period from April 4, 1970 to March 16, 1972 has been jam-packed with wonderful things for "Mr. President". A tribute to his personal magnetism may be drawn from the fact that those who know him will readily agree Bill Sullivan has earned and deserves everything he gets.

On April 4, 1970 a plot of land in Foxboro was selected as the site for a stadium Bill had envisioned and pleaded for for more than a decade. On March 16, 1972 he beamed a pre-St. Patrick's Day Irishman's smile and announced that the sale of season tickets had been cutoff at 56,043 by vote of the board of directors. Two fantastic events!

However, sandwiched in between these two memorable dates in Bill's love affair with the Patriots

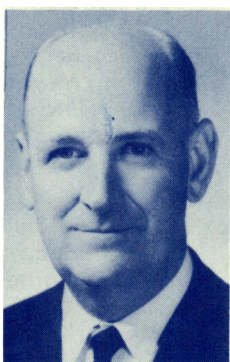

and professional football, were such satisfying events as: stadium ground-breaking with Commissioner Rozelle and Papa Bear Halas; his oldest son, Charles W., becoming a member of the board of directors; hiring Upton Bell as general manager—the son of old friend Bert Bell who had served as NFL Commissioner; standing with Frank Leahy at the dedication of Schaefer Stadium; seeing a record crowd of 61,457 jammed into the stadium for the Patriots

upset win over Miami; declaring the first cash dividend in the club's history . . . and there's more.

But, don't get the idea everything has been peaches and cream for this tireless and dedicated worker who has progressed from a humble beginning in Lowell to rank as a top business executive and sports leader.

No sir. When Bill Sullivan faced despair, he smiled; when he was confronted with defeat, he made plans for a new battle that would bring victory; when things seemed impossible, he sought avenues of accomplishment; when the outlook appeared darkest, he looked for the sunshine. And, if "Mr. President" were not this rare type of person, there is absolutely no question the Patriots and professional football would have long since departed from the New England scene.

Bill Sullivan has travelled this course. Now, he looks back, and is fully satisfied that it has been worth

the price . . . and he looks to the future with pride and the knowledge that his Patriots are towards the top of the pile where he always knew they would be.

Bill graduated from Boston College in 1937 and served as Publicity Director at his alma mater from 1938 to 1940. He had an active hand in the great "glory years of BC football" and during this period he planted the seeds for a life-long friendship with the legendary Frank Leahy who was guiding the Eagles to national fame and the bowl era.

In 1941, Bill went to Notre Dame as a Special Assistant to the Director of Athletics and in February of the following year he enlisted in the U.S. Navy. Following his naval service, he was assigned to the staff of the United States Naval Academy at Annapolis.

In January of 1946, Bill became Director of Public Relations for the old Boston Braves baseball team and remained at this important post for nearly six years. While with the Braves he conceived the "Jimmy Fund" that has since grown to be an internationally known cancer research project designed to study the causes of leukemia in children. While taking part in the birth of this great fund, Bill also handled the public relations promotions for national accounts and coordinated the radio-television activities of Little League baseball.

In June of 1955, he became Assistant to the President of the Metropolitan Coal and Oil Company and less than three years later he assumed the presidency of this multi-million dollar concern, a position he still maintains.

Bill has never lost interest in his alma mater or the Naval Academy. Because of his affiliation with both schools, he was able to lure the Navy grid team to the Heights to help the Eagles dedicate their new football stadium. In addition, he authored the dedication program that became such a popular souvenir that it required a second printing.

In 1959 Bill contacted an old friend, Frank Leahy (then G. M. of the Los Angeles Chargers as well as a member of the AFL expansion committee) to tell of his desire for a franchise. "The Coach" talked with all member clubs and the request was subsequently approved on Nov. 16, 1959.

The rest is history, and Bill has been an integral part of the pro football scene, here and on a national level, ever since. He was a two-time AFL president, served on the all-important merger committee that brought the AFL and NFL together, still serves as one of the three directors of the multi-million dollar NFL Properties.

"Mr. President" and his first lady, Mary, have six children and reside in Wellesley. Charles, is a successful attorney with a prominent New York law firm. Sons Bill and Pat are still laying the ground work for their futures but continue an association with the Patriots in various capacities. The Sullivan daughters are Nancie (Mrs. Miceal Chamberlain), Jeanne (Mrs. Joseph McKeigue) and Kathleen who teaches in this area.

# OWNERS—DIRECTORS

## BERNARD R. BALDWIN



Close to all sports since his playing days at Browne & Nichols and Harvard . . . Navy veteran . . . Nationally known in insurance industry . . . Member of prestigious Lloyd's Tribunal . . . Pres. and Chief Executive of Kaler, Carney, Liffler & Co., Inc. and President of the Frank Gair Macomber, Inc.

## FORRESTER A. "TIM" CLARK

Succeeded John Ames as an owner of the Patriots . . . Graduate of Harvard University . . . Avid sportsman who retains peak physical condition . . . Has enjoyed a great deal of success in many business ventures including Clark & White Lincoln-Mercury dealership, H.C. Wainwright & Co. and the Wildcat Ski area.

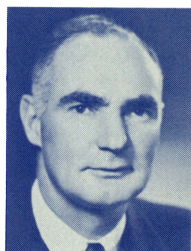

## DR. JOHN H. KNOWLES



President of the Rockefeller Foundation . . . Formerly Professor of Medicine at Harvard Medical School and General Director of the Massachusetts General Hospital . . . Graduate of Harvard and Washington Univ. Medical Schools . . . Had been Chief of Mass. General's Pulmonary Disease Unit.

## DANIEL MARR, JR.

Patriots vice-president and Executive Committee member . . . successor to his late father, Col. Dan Marr, on the board . . . graduate of Wentworth Institute . . . inventor . . . Pres. of Dan Marr & Son Co., officer of construction oriented Marr Companies . . . Treasurer of Col. Dan Marr Boys Club of Dorchester . . . resident of Milton.

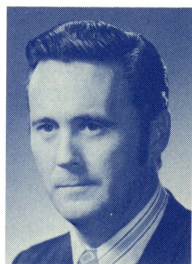

## ROBERT MARR

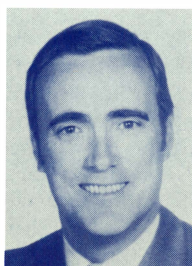

President of Marr Scaffolding Co. and Marr Equipment Corp. . . . Graduate of Notre Dame, past president of ND Club of Boston . . . Pres. of Col. Daniel Marr Boys' Club of Dorchester . . . 1st Lt. in Ancient and Honorables . . . former U.S. Naval officer . . . Past pres. Mass. Building Congress . . . Serves on finance Committee.

# OWNERS—DIRECTORS

## DAVID H. McCONNELL



Partner in the giant New York based investment firm of McConnell & Wetenhall Co., Inc. . . . Attended the Choate School . . . Entered the U.S. Marine Corps in 1943 . . . Awarded the coveted Navy Cross and many other decorations while serving during World War II . . . Subsequently served in Korean action.

## CHARLES MULCAHY, JR.

Graduate of Andover Academy, Harvard University and the Harvard Law School . . . In private law practice in Boston . . . Attorney for Trustees of Boston & Maine Railroad . . . Associated with Boston Bruins and Boston Garden for more than 20 years . . . Chairman of NHL owners committee on players relations.



## CHARLES J. RICHARDSON



A native of Wakefield and graduate of Boston College . . . Charlie is associated with ARA Services as Regional vice-president of its New England Food Services Division . . . He was previously affiliated with the Waldorf System, Inc. as president from 1954 to 1967 . . . He has been a member of the board since 1967.

## MRS. GEORGE SARGENT

Succeeded her late husband, George, on the board . . . A trustee of Tufts University and the Ethel Walker School . . . Member of Board of Governors of New England Hospitals, Inc. . . . On Board of Overseers of Boston Symphony Orchestra . . . Affectionately known as Hessie by her host of friends.



## LEE SARGENT

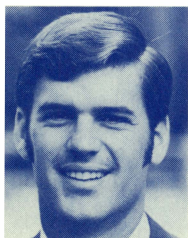

Vice president and Treasurer for the Patriots . . . Decorated Marine veteran of the Vietnam War . . . served as ball boy during team's first training camp . . . Standout hockey and baseball player at Harvard . . . top amateur golfer . . . Head football coach and Assistant Athletic Director at Noble and Greenough.

# OWNERS—DIRECTORS

## PAUL SONNABEND

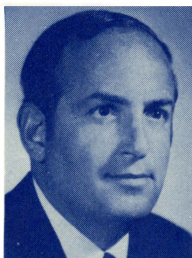

An Alumnus of Cornell . . . Has maintained an active interest in sports since his collegiate days as a stand-out lacrosse player . . . President of the Sonesta International Hotels Corporation . . . Provides very strong leadership for many civic activities . . . Currently serving as a member of the club's Finance Committee.

## CHARLES W. SULLIVAN

Team's first ball boy in 1960 . . . He is graduate of Boston College and BC law school, holds Master's from Harvard Law and studied at Harvard Business School . . . former Infantry captain in Southeast Asia . . . Attorney with prominent Wall Street firm of Sullivan and Cromwell . . . Newest member of the board.

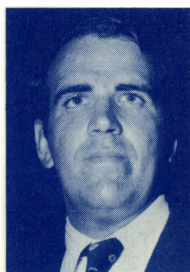

## JOSEPH E. SULLIVAN



Treasurer of Sullivan Bros. Printers which is headquartered in Lowell and has auxiliary plants in Miami, Camden, N.J., Philadelphia, Oceanport, N.J., Pawtucket, Boston, and Atlantic City . . . Has nine children, nine honorary degrees, and thirty-four grand children . . . Also serves on Executive Committee.

## PHIL TURNER

Joined the Patriots board of directors following the untimely death of his father, Edgar Turner, who was one of the club's founders . . . Graduate of Babson Institute . . . Treasurer of 7-Up Bottling Co. of Boston since 1961 . . . Formerly managed Howard Johnson restaurant . . . Serves as club's Assistant Treasurer.



## ROBERT C. WETENHALL

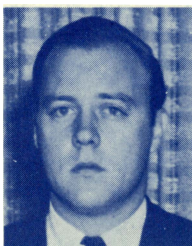

A partner in the internationally prominent New York investment firm of McConnell & Wetenhall Co., Inc. . . . Attended Philips Exeter Academy and graduated from Princeton and Columbia Universities . . . His investment holdings along with Mr. McConnell include oil, real estate ranching, airlines, and others.

# UPTON BELL

## GENERAL MANAGER

Pro football is a way of life for Upton Bell who, at 34 years, ranks as the youngest general manager in the National Football League. What this age factor does not show are the personal ingredients of an extremely capable, knowledgeable, and dedicated young man who refuses to accept anything but first place.

This is the type of person club president William H. Sullivan, Jr. put under contract for fellow owners, directors, and the New England Patriots Football Club, Inc., when he brought Upton Bell here to run the franchise.

In the brief time he has been on the local scene, just a year and a half going into the 1972 pre-season training camp, the new general manager has set the Patriots on a course that is designed to make the total organization the best in professional football.

Although mindful of the Patriots' struggles and accomplishments of the past, Bell is dedicated to the present and the future in order to lend his touch to what he terms, "The Patriots total commitment to winning."

During his first 18 months as the Patriots top executive, Bell has expended all his energies in the direction of revamping the entire organizational structure.

On the football front his trading, drafting, shrewd use of the waiver wire, and acquisition of free agents, he has put new, young blood into the Patriots roster.

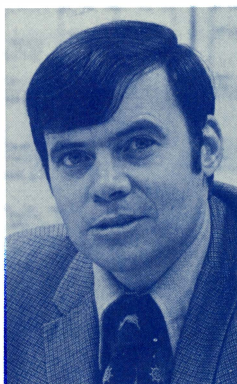

Behind the football scene he has brought a new look to the personnel department by getting the Patriots into the nationwide CEPO scouting combine and expanding the entire operation.

The Patriots were at the bottom of the NFL pile when Bell took over as general manager. In a year and a half there has been a marked upswing, and the climb is still in progress.

Bell was born into pro football. His baby-sitters were the robust guys who played for his father's (Bert Bell) Philadelphia Eagles team in the NFL. Later, during his father's 14-year reign as pro football's Commissioner, Bell met just about everyone associated with the NFL.

A native of Philadelphia where he attended Malvern Prep School and LaSalle College where he was regarded as a top basketball prospect, Bell entered pro football in 1960, the same year the Patriots were putting a team on the field for the first time.

His baptism came with the Baltimore Colts via

the non-glamorous chores of cleaning up the locker room, chauffeuring players to and from the airport, and performing menial office chores . . . all for \$65 per week. But, he worked hard and he learned fast . . . and was elevated to serve as assistant to talent scout Keith Molesworth. Upon the latter's death in 1966, Bell was named Director of Player Personnel for the Colts. He was on the move.

During his five year term at Baltimore, Bell played a major role in building the Colts into the No. 1 team in pro football, a distinction they earned by winning the Super Bowl championship in 1971 after appearing in the same game in 1970.

His evaluation of players and their potential was directly responsible for nearly half the players on the Colts Super Bowl roster for the upset victory over Dallas. It was Bell who fingered the likes of Bubba Smith, Jim O'Brien (who kicked the game winning field goal), Ted Hendricks, Eddie Hinton and Norm Bu-laich. Seven of his 1970 draftees made the squad and appeared in the Super Bowl, a testimonial to Bell's power of judgement.

Since coming to the Patriots he has exerted his demand for total up-grading of the organization by assembling a front office staff of professionals who operate at peak efficiency and production.

Taking both aspects of the Patriots into account—football and front office—Bell pledges, "The people of New England are great pro football fans and deserve nothing short of the best. I know the Patriots can be the greatest franchise in the National Football League . . . and, that's exactly what we, all of us—coaches, players, front office people—are committed to reaching."

Bell "sells" the Patriots during every waking moment. He makes countless speaking engagements at which he can spread the name and accomplishments of the team, he has set a television package of pre-season games that is the envy of many other clubs, he has arranged for the added exposure of a special Monday night "Patriots Highlights" show on television that will give the fans a new insight into the players and display another side of the organization. He is making the rest of the NFL sit up and take notice of the Patriots.

Upton Bell has added a new dimension to the New England Patriots, a viable and productive element that reaches into every facet of the organization. He has instilled a new sense of importance into each department as he continues to point out that each area is as important as the other in the overall picture. That the ticket office and public relations factors are on an equal footing with drafting and players. In essence, Bell is overseeing the proper mixture of football activity with business and financial responsibility and success.

Bell and his wife, Ann, have one son, Christopher, and they reside in Milton.



## JOHN MAZUR

### Head Coach

BIRTHDATE — June 17, 1930

BIRTHPLACE — Plymouth, Pa.

COLLEGE — Notre Dame '52

SEASONS IN COACHING — 18

YEAR WITH PATRIOTS — 4

Ever since his high school days, winning and football have gone hand-in-hand so far as John Mazur is concerned. There has never been any other way with him . . . and that's exactly what he has in mind for the New England Patriots.

Football has been in Mazur's blood since he kicked up dust in the open lots of his native Plymouth, Pennsylvania. Winning has been the result of the effort he has been willing to put into the sport. And, this has always been 110 per cent.

As the Patriots head coach, Mazur carries the awesome responsibility of "putting it all together" on the football field. The team, all 40 guys who go out there to do battle, reflects his attitude, desires and character. Because of this factor, there has been a decided change in the Patriots under his leadership—a change that has seen the team come from a 2-12, disorganized bunch of football players in 1971 to a 6-8, confident "team" in 1972. And, the best has yet to come.

Look at the man's past history, and you'll get a good indication of his future. With Mazur it has been a string of successful accomplishments.

As a schoolboy athlete he was one of the best in the state, sought after by countless colleges around the country. And, rightfully so.

As a high school basketball player his team racked up 69 straight victories; as a baseball player he was good enough to be chased by the old St. Louis Browns who wanted him under contract; as a football player he was eyed by many college coaches.

There was never any question with young John Mazur. Football was his sport. By the same token, there was never any question about the college colors he would wear. He could have enrolled at any number of top-ranked colleges . . . but not him. He accepted the biggest and toughest challenge possible by electing to enter Notre Dame. Mazur comes from coal-miner stock, and those people are not accustomed to backing away from a challenge.

While with the Fighting Irish he came under the influence of one of college football's most dynamic and capable mentors, Frank Leahy. "The Coach" made

an indelible impression on Mazur, an influence that continues to motivate him to this very day.

Mazur was a member of the Notre Dame team that soared to the national collegiate football championship in 1949, and he quarterbacked the Irish through the 1950 and '51 seasons.

After a stint as an officer in the United States Marine Corps., Mazur moved into the pro football picture for the first time as quarterback for the Vancouver, B. C. Lions of the Canadian Football League. An injury forced the end of this brief career, and John launched his college coaching career as an assistant at Tulane in New Orleans.

Mazur's first association with New England came when he accepted a post as assistant coach at Boston University. While with the Terriers he met Lou Saban who was then head coach of the Patriots, and when the latter moved on to take control of the Buffalo Bills he fingered John as his chief offensive aide.

Seven great years followed. Mazur and winning were at it again as he developed the two quarterback system with Daryle Lamonic and Jackie Kemp that fired Buffalo to three division championships and two AFL crowns.

When Clive Rush was named head coach of the Patriots in 1969, Mazur was the first assistant he hired and handed him the responsibility of being offensive coordinator.

In the middle of the 1970 campaign, Mazur was moved into the top spot with a team that had a 1-6 record and was on the brink of exploding. Again, he had met the stiff challenge head on . . . and beat the odds.

The results of his efforts during the 1971 season are still fresh in the minds of all Patriots fans. The grooming of Jim Plunkett, the rebirth of team morale, the 6-8 record with its upset wins over Oakland, Baltimore and Miami.

In the drive towards this coveted championship, Mazur has surrounded himself with a staff of assistants in whom he is justifiably proud . . . Dick Evans, Sam Rutigliano, Tom Fletcher, John Meyer, Jerry Stoltz, Burnie Miller, and Bruce Beatty.

Looking ahead to the 1972 campaign, Mazur says, "We are totally committed to winning, and we will strive to continue the improvement begun last year, but we will not be satisfied until we have reached our real goal—the Super Bowl."

Mazur and his wife, Bernadine, reside in Natick with their two children, Cynthia and John, Jr.



## **SAM RUTIGLIANO**

### **Offensive Coordinator**

**BIRTHDATE** — JULY 1, 1932

**BIRTHPLACE** — Brooklyn, N.Y.

**COLLEGE** — Tulsa '56

**SEASONS IN COACHING** — 16

**YEARS WITH PATRIOTS** — 2

Successful coaching career has spanned the ranks of high school, college and professional football . . . a native of Brooklyn, he is a graduate of Tulsa where he played three years of varsity football as an end (1954-56) . . . served as head coach at three different high schools: Lafayette (New York City), Greenwich (Conn.) and Chappaqua (N.Y.) . . . named offensive backfield coach at U. Conn. in 1964 . . . joined Lou Saban's staff at Maryland as offensive assistant in 1966 . . . following year he moved with Saban to the Denver Broncos . . . stayed four years with Denver (1967-70), before joining John Mazur and Patriots in February, 1971 . . . accomplished after dinner speaker . . . only Pats coach who holds a master's degree (from Columbia in 1959) . . . Resides in Holliston with his wife Barbara and children Paul, Allison and Kerry.

## **DICK EVANS**

### **Defensive Coordinator**

**BIRTHDATE** — May 31, 1918

**BIRTHPLACE** — Chicago, Illinois

**COLLEGE** — Iowa '41

**SEASONS IN COACHING** — 16

**YEAR WITH PATRIOTS** — 2



The "dean" of the Patriots coaching staff, Dick has coached six different pro clubs during his 16-year career in the NFL . . . a native of Chicago, he played college ball at Iowa (1937-39) and later played end with the Green Bay Packers (1940 and '43) and the Chicago Cardinals (1941-42) in the NFL . . . after a service hitch, he launched his coaching career at Long Beach City College (1946-47), moved to Nevada (1948-50) and Loyola of L.A. (1951) . . . pro coaching career began with Chicago Cardinals (1952), continued with Washington Redskins (1955-58) under Joe Kuharich . . . moved with Kuharich to Notre Dame in 1959 . . . joined Paul Brown with Cleveland Browns (1960-63), rejoined Kuharich with Philadelphia Eagles (1964-68) . . . served as scout for Green Bay in 1969 and coached defensive backfield in 1970 . . . lives in Medfield, Mass. with wife Miriam and children Nile, Marty and Sally.



## BRUCE BEATTY

### Offensive Line Coach

BIRTHDATE — June 15, 1928

BIRTHPLACE — Canton, Ohio

COLLEGE — Miami (O.) '51

SEASONS IN COACHING — 22

YEAR WITH PATRIOTS — 4

Bruce begins his fourth season as the Patriots' offensive line coach . . . previous assistant coaching assignments were at Miami of Ohio University (1951-56) and Northwestern University (1956-69) . . . played collegiate football at Miami (O.) as an end, linebacker and All-Conference tackle . . . graduated from the "Cradle of Coaches" in 1951 . . . stayed at his alma mater as an assistant coach to Ara Parseghian (1951-55) . . . joined Parseghian again at Northwestern in 1956 . . . spent 13 years at Northwestern (1956-68) as assistant coach and talent scout . . . joined Pats in February, 1969 . . . native of Canton, Ohio . . . coached Pats' special teams which ranked tops in pro football in several categories in 1969 . . . lives in Marblehead with wife Evelyn.

## TOM FLETCHER

### Defensive Backfield Coach

BIRTHDATE — November 3, 1928

BIRTHPLACE — Honolulu, Hawaii

COLLEGE — Arizona State '54

SEASONS IN COACHING — 19

YEAR WITH PATRIOTS — 2



Joined the Patriots staff in March, 1971 after a successful 17-year coaching career in both collegiate and professional football . . . played college ball at St. Mary's College (1949-50) and Arizona State (1951-52) . . . earned All-Conference honors as a defensive back at ASU . . . ankle injury shortened his pro career after brief stints with the 49ers and Giants . . . began coaching career as an assistant at Arizona State (1954-57) . . . joined Dan Devine's Univ. of Missouri staff (1958-65) . . . moved into pro ranks as Bill Austin's assistant with Pittsburgh Steelers (1966-68) . . . returned to college ball as defensive coordinator at Univ. of Pittsburgh (1969-70) . . . first year with Pats he helped design defenses that produced nearly double number of interceptions (15) of previous year . . . resides in Medfield with wife, Fran, and daughters, Sue and Sandy.

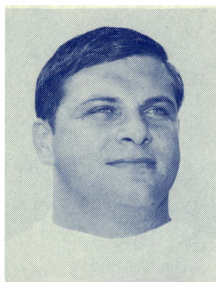

## JOHN MEYER

### Linebacker Coach

BIRTHDATE — February 20, 1942

BIRTHPLACE — Chicago, Illinois

COLLEGE — Notre Dame '65

SEASONS IN COACHING — 4

YEAR WITH PATRIOTS — 4

John is the youngest coach on the Pats staff . . . joined club in February, 1969, after serving as full-time scout and training camp linebacker coach for the Houston Oilers . . . played tackle and linebacker at Notre Dame (1960-64) . . . member of 1963 Fighting Irish squad that also featured Pats assistant Jerry Stoltz as offensive aide . . . drafted eighth by St. Louis Cardinals in 1965 . . . played 1965 season with Cardinals and 1966 campaign with Houston before double knee surgery ended his active playing career . . . leads Pats in calisthenics and agility drills . . . one of the youngest pro coaches . . . holds unique honor of coaching pro club without collegiate coaching experience . . . Lives in Southboro, with wife, Loretta, and daughters, Tracey and Courtney.

## BURNIE MILLER

### Special Teams Coach

BIRTHDATE — April 28, 1928

BIRTHPLACE — Portsmouth, Va.

COLLEGE — Wofford College '52

SEASONS IN COACHING — 20

YEAR WITH PATRIOTS — 1



Newest member of John Mazur's staff . . . came here from Houston Oilers where he served as defensive backfield coach in 1971 . . . 20 years of coaching experience includes service with two army teams, four different colleges and two pro clubs . . . played tailback at both Tennessee (1947-48) and Wofford (S.C.) College (1950-51) . . . began coaching career in 1952 as assistant with Ft. Benning (Ga.) Army squad . . . first head coaching job came in 1954 at Ft. Bragg, N.C. . . . moved into collegiate ranks in 1955 as freshman coach at Wyoming . . . in 1957 he became defensive backfield coach at Indiana . . . moved to Iowa State (1958-64) as offensive coordinator . . . served on Purdue staff (1965-69) as defensive backfield coach . . . joined Dick Nolan's San Francisco 49er staff in 1970 . . . resides in Franklin with wife, Dawn, and children, Doran and Robin.



## JERRY STOLTZ

### Receivers Coach

BIRTHDATE — June 25, 1937

BIRTHPLACE — Belleville, Illinois

COLLEGE — Univ. of Toledo '61

SEASONS IN COACHING — 11

YEAR WITH PATRIOTS — 4

Jerry had the distinction of being the first Patriots coach hired specifically to tutor receivers . . . joined Pats in February, 1969, after eight years of collegiate coaching . . . born in Belleville, Illinois, he grew up in Chicago where he was a standout high school athlete . . . attended the University of Toledo where he played three varsity seasons as a quarterback, running back and defensive back . . . earned All-Conference honors as a defensive back in his senior year (1960) . . . played under former Pats head coach Clive Rush as a senior and joined Rush's Toledo staff for two years after graduation in 1961 . . . other collegiate coaching assignments included: Notre Dame (1963), Miami-Ohio (1964-66), Purdue (1967-68) . . . resides in Framingham, with wife, Rosemary, and four children, Mike, Jeri Marie, Kelly and Patrick.

## DIRECTOR OF PRO PERSONNEL

### ROMMIE LOUDD



Rommie assumed his all-important new role with the Patriots shortly after the arrival of Upton Bell on the scene as the club's general manager . . . the G. M. reasoned that the personnel department should have a full book on every professional player and assigned Rommie with this responsibility . . . the wealth of information accumulated by Rommie is utilized during all trade negotiations . . . joined the Patriots coaching staff in 1966 to rank as the first Negro to be named an assistant coach in the AFL . . . he played linebacker for the Pats in 1961 and '62 and assumed coaching responsibility in this area . . . named Director of Personnel in 1967 and headed the 1969 draft in which the Patriots selected the likes of Carl Garrett, Mike Montler and Ron Sellers . . . in his present capacity he scouts every pro football team in order to up-date his "book" on each player.

## TOM HEALION

### Head Trainer

First season with the Patriots . . . one of the most respected trainers in the country . . . veteran of Army Medical Corps in Korea . . . first trainer job with Toronto Argonauts in 1954 . . . had stints with Univ. Pittsburgh (1), Northwestern (12) and Indiana (4) . . . trainer for 12 College All-Star teams.



## GEORGE LUONGO

### Equipment Manager

Entering his third year as head equipment manager . . . a native of Winchester . . . helped the Patriots in unofficial capacity for several years before assuming top position . . . former supervisor for a Boston piping contractor . . . in two seasons he has earned a reputation as a top equipment man.



## DR. JOSEPH DORGAN

### Team Physician

Has been the Patriots "doctor" since the start of the team . . . graduate of Holy Cross and Tufts Medical . . . on the staff of three major hospitals in the Boston area and Chief of Orthopedic Surgery at Malden City Hospital . . . serves team as orthopedic surgeon.



## DR. BURT NAULT

### Associate Team Physician

Graduate of Bowdoin College where he was a grid performer . . . graduated from Cornell Medical School, trained at St. Elizabeth's Hospital in Brighton . . . active sports enthusiast . . . practices in his native, Concord, N.H. . . . accompanies the team on all road trips . . . has handled many critical situations.



## PETER SIRAGUSA

### Entertainment Director

The Patriots answer to the "Music Man" . . . responsible for halftime entertainment at all home games . . . a native of Belmont . . . Director of Music Education for Boston schools . . . also directs Boston College and Boston Fire Dept. bands . . . among the most talented musicians associated with pro football.



## PETER HADHAZY

### Assistant to General Manager



Administrative assistant to General Manager Upton Bell . . . came to Patriots from league headquarters where he held the important post of Player Personnel Director . . . specialized in financial projects, contracts and related matters for NFL . . . valuable man, respected young executive in pro football.

## HERMAN BRUCE

### Business Manager

First executive ever hired by the Patriots with the singular assignment of dealing with business matters . . . came to Patriots from the nationally prominent chemical firm of Hercules, Inc. . . . served as technical sales rep in addition to directing trade shows, conventions and sales meetings.

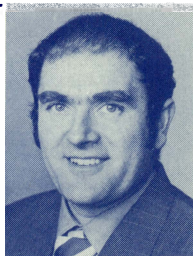

## JOHN FITZGERALD

### Ticket Manager

An original Patriot . . . after six years in the Navy he joined United Air Lines and rose to become manager of the Boston office . . . first person hired by the club . . . has handled the mountain of ticket problems in calm, orderly fashion . . . handled switch-over to computer programming . . . Top ticket men in the business.



## MIKE CHAMBERLAIN

### Program Adv. Manager

Entering his second year with the Patriots on a fulltime basis . . . handled many special projects in the past . . . primary responsibility is selling advertising space in the Patriots portion of the informative football magazine, Pro, that is on sale in stadia through the NFL . . . also handles special promotions.

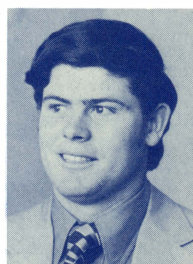

## WILLIAM FINUCANE

### General Counsel

Has served as the Patriots legal counsel since the inception of the team in 1960 . . . regarded as one of the top attorneys in the area . . . a top law executive who has guided the Patriots through any and all legal problems . . . specialist in pro football . . . has written hundreds of contracts in past 12 years.



# MEDIA INFORMATION

## PAT HORNE

### Director of Public Relations



After more than 25 years as a Boston newspaperman he has assumed control of the club's public relations operation . . . spent eight years covering the Pats for the Record-American . . . member of Pro Football Hall of Fame selection committee . . . one of the co-founders of NE Pro Football Writers Association.

## DENNY LYNCH

### Assistant Public Relations

Joined Pats in April, 1972 . . . former St. Joseph's College (Phila.) Sports Information Director (1970-72) . . . 1968 graduate of Glassboro (N.J.) State . . . NAIA All-America baseball player in 1967 . . . sportswriter and editor for two N.J. newspapers for seven years . . . served seven years in N.J. National Guard.

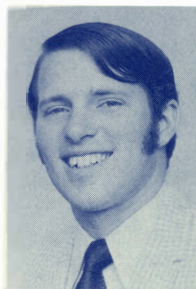

## Training Camp Headquarters

The Patriots will hold pre-season training at the University of Massachusetts from July 14 to approximately August 26. General manager Upton Bell may be reached there by calling (413) 549-6604; either Pat Horne or Denny Lynch may be reached at the camp site to assist you in all matters. Call (413) 549-1400 (1401/1402).

## Press Credentials

All requests for news, radio and television credentials—writers, sportscasters or photographers—must be made to the Public Relations department no later than noontime on Thursday preceding any home game in order to insure issuance.

## Travel Arrangements

All requests for travel arrangements and accommodations for media personnel who desire to accompany the Patriots to road games must be made through Pat Horne who may be reached at the above numbers during the training camp period and at Schaefer Stadium (617-543-7911) thereafter.

# THE SCOUTING DEPARTMENT

**FRANK "BUCKO" KILROY**  
Director of Player Personnel

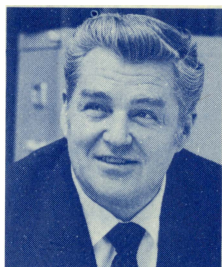

**BOISTURE**



**HICKEY**



**TERPENING**



**STEINBERG**

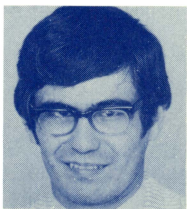

**FESTA**

One of the first moves made by Upton Bell when he took over as general manager was to focus attention on the personnel department.

Bell's first major accomplishment was a complete revision of this crucial area that is devoted to ferreting out the most promising players on the collegiate front.

In rapid order, the general manager used his influence to get the Patriots into a national scouting combine (CEPO), re-assigned Rommie Loudd to be Director of Pro Personnel, lured master-scout Bucko Kilroy from Dallas to head the Pats personnel department, and beefed up the operation with full-time scouts.

Under Bucko's supervision, the Patriots scouting department is already one of the best in the NFL. A former Philadelphia great of 13-years standing, Kilroy is the senior scout in pro football and regarded as an excellent judge of talent.

Tom Boisture, Bob Terpening and Mike Hickey were the first full-time scouts hired. Dick Steinberg and John Festa have since joined the team of talent scouts.

Boisture had eight years of college coaching under his belt before joining the Patriots; Terpening came here from the Baltimore personnel department; Hickey is the youngest scout in the NFL at 25 years; Steinberg has had seven years of college coaching and scouting; Festa has the monumental job of heading the office administration in addition to scouting work.

Boisture launched his coaching career as head man at Austin Catholic High School in Detroit where he doubled as football and baseball mentor. One of his

more famous charges during this period was Dave DeBusschere who went on to fame with the New York Knicks.

Tom moved to the University of Houston as back-field coach where he served from 1962 to 1965. In 1967 he took over the faltering Holy Cross grid team for a two-year term after serving one season as assistant coach.

Prior to joining the Patriots, Boisture was an assistant coach at Tulsa.

Hickey, a robust 6.6 inch, 275-pounder, hails from Los Angeles and is the son of former San Francisco head coach and present Dallas Cowboy scout "Red" Hickey.

During his collegiate playing days Mike was tight end for the San Diego State Aztecs who won the Small College championship in 1967. Knee injuries wrecked his hopes for a pro career.

Terpening served under Bell in the Colts personnel department after serving as head coach at Baltimore City College High School.

He had served as assistant coach at the same school from 1965 through 1968 before succeeding George Young as the head man.

"Terp" is a graduate of Shepherd College in West Virginia where he was a standout defensive tackle who went on to play semi-pro ball with Daytona of the Southern League.

Former general manager George Sauer, a man with a wealth of experience in scouting and coaching, supplements the fulltime staff by specializing as the Patriots talent scout in the Southwest Conference and that general area of the country.

In more than three decades on the football front, Sauer has had a hand in every phase of the game and is highly regarded for his judgement of collegiate talent.

---

## SECRETARIAL STAFF

Mrs. Dot Doherty and Mrs. Evelyn McDonough (General Manager); Miss Dusty Rhodes (Coaches); Miss JoAnne Hurst (Public Relations); Miss Teri Gough (Business Office); Miss Sheilagh Duggan (Player Personnel); Mrs. Terry Kwiatkowski (Pro Personnel); Mrs. Eileen Maney White and Mrs. Bertha Pittman (Promotions); Mrs. Roberta Hudson (Ticket Office); Miss Judy Mahan (Stadium Manager); Miss Laureen Flanagan (Receptionist).

# 1972 DEPTH CHART

## OFFENSE

Wide Receiver	VATAHA; RUCKER; SYKES; Baima.
Left Tackle:	MONTLER; HAGGERTY; Kelson; Mitchell.
Left Guard:	HAGEN; LENKAITIS; Beyrle; McClannanan.
Center:	MORRIS; Beyrle.
Right Guard:	ST. JEAN; S. Adams; BANKS; Durkovic.
Right Tackle:	NEVILLE; McDowell; Leslie; Cason.
Tight End:	BEER; MOSS; Person; Hoss; Nelson.
Wide Receiver:	BRYANT; SELLERS; CRABTREE; Reynolds; Rideout.
Running Back:	GARRETT; GLADIEUX; LAWSON; Ashton; Campbell; Matthews; Mikolayunas.
Quarterback:	PLUNKETT; TALIAFERRO; Dowling; Goepel.
Running Back:	NANCE; MAITLAND; Tarver; Hardaway; Black.

## DEFENSE

Left End:	J. ADAMS; LASSITER; Post.
Left Tackle:	ROWE; MAY; ARNDT.
Right Tackle:	WIRGOWSKI; CASH; Renfrow.
Right End:	BERGER; White; Hardt; Barton.
Left Linebacker:	Blanchard; Klimek; Adolphi; Moody.
Middle Linebacker:	CHEYUNSKI; COLEMAN; Kadziel; Murtaugh.
Right Linebacker:	KINER; EDMUNDS; Price; HOBBS; ATESSIS.
Left Cornerback:	CARWELL; BEVERLY; PRUETT; Bolton.
Right Cornerback:	OUTLAW; JOHNSON; Caraway; Jackson.
Left Safety:	SCOTT; Stawarz; Kolberg; Dahl.
Right Safety:	WEBB; HARRIS; McMAHON.

## SPECIALISTS

Placekickers:	GOGOLAK; Walker; Kline,
Punters:	Robertson; Spicko; Chartschlaa. Hardt; O'Neil; Becker; Loughheed.

# VOICES OF THE PATRIOTS

The Patriots will have a new look in the area of radio and television coverage during the 1972 season.

Gil Santos, who has been associated with the Pats for the past six years, will be back for his second season as the play-by-play man for radio broadcasts of all Patriots games over WBZ. Joining him this season as the color commentator will be former Patriots all-time great Gino Cappelletti.

The Patriots will take a giant step into the local television scene via WBZ-TV (channel 4). Two of the country's most out-standing sportscasters, Ken Coleman and Dick Stockton, will collaborate to present all six Patriots pre-season games on channel 4, and then serve as co-hosts for a special Monday night half hour show, "Patriots Highlights", over the same channel.

# VETERANS' BIOGRAPHIES

## JULIUS ADAMS

Defensive End



BIRTHDATE: 4-26-48  
BIRTHPLACE: Lincoln, Ga.  
ACQUIRED: Draft (2nd in 1971)  
COLLEGE: Texas Southern  
HEIGHT: 6-3  
WEIGHT: 260  
PRO YEAR: 2

PRO CAREER: "The Jewel" developed into one of the most feared pass rushers in the NFL during his rookie season . . . named to the AFC all-rookie team . . . moved into starting lineup when veteran Houston Antwine was injured, remained on the job for the balance of the season . . . great pursuit makes him key man on front four . . . may be playing outside in '72.

COLLEGE CAREER: Pats second round draft choice in '71 . . . great collegiate career at Texas Southern . . . four year starter . . . two-time all-Conference choice, little All-American as senior . . . standout in college all-star game.

## DICK ARNDT

Defensive Tackle

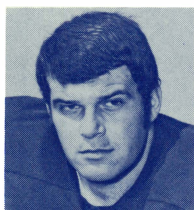

BIRTHDATE: 3-12-44  
BIRTHPLACE: Bonners Ferry, Idaho  
ACQUIRED: FA 1972  
COLLEGE: Idaho  
HEIGHT: 6-4  
WEIGHT: 260  
PRO YEAR: 5

PRO CAREER: Picked up as free agent during the off season . . . Rams fifth round draft choice in '66 . . . Traded to Green Bay and then to Pittsburgh . . . played 34 games for Steelers over four years . . . waived last year . . . will be tested at defensive tackle.

COLLEGE CAREER: Attended Stanford before transfer to Idaho . . . played on both sides of the line as collegiate . . . two-time All Big Sky first team choice . . . played in 1967 Senior Bowl game.

## BILL ATESSIS

Linebacker

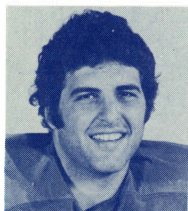

BIRTHDATE: 7-16-49  
BIRTHPLACE: Houston, Texas  
ACQUIRED: FA 1971  
COLLEGE: Texas  
HEIGHT: 6-3  
WEIGHT: 240  
PRO YEAR: 2

PRO CAREER: Signed by Pats as free agent in '71 . . . lasted until late cut with defending world champion

Baltimore . . . played in five games here . . . good special teams performer . . . strong pass rusher . . . can play inside and outside.

**COLLEGE CAREER:** Colts second round draft choice never missed a varsity game at Texas . . . starter on National championship team in '69, had even better year in '70 . . . great speed and durability.

## WILLIE BANKS

Guard



**BIRTHDATE:** 3-17-46

**BIRTHPLACE:** Greenville, Miss.

**ACQUIRED:** FA 1972

**COLLEGE:** Alcorn A&M

**HEIGHT:** 6-2

**WEIGHT:** 250

**PRO YEAR:** 3

**PRO CAREER:** Joined Patriots as free agent during off-season . . . sixth round draft choice of Redskins in '68 . . . played 19 games for Washington over two years before joining Giants for one season . . . went the distance in one game for N.Y. replacing ailing Pete Case.

**COLLEGE CAREER:** Nicknamed the "Jolly Green Giant" around Alcorn A&M campus . . . played guard and tackle as collegiate . . . Pittsburgh Courier All-America choice . . . All-Southwest Conference honors.

## TOM BEER

Tight End

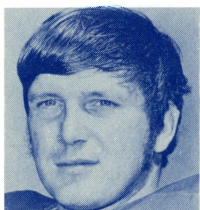

**BIRTHDATE:** 12-21-44

**BIRTHPLACE:** Detroit, Mich.

**ACQUIRED:** Trade 1970

**COLLEGE:** Houston

**HEIGHT:** 6-3

**WEIGHT:** 235

**PRO YEAR:** 6

**PRO CAREER:** Came to Pats from Denver in a deal that involved Jim Whalen . . . was Broncos second round draft choice in '67 and starter as rookie . . . played tight end first season with Pats, last year packed on 30 pounds to make switch to guard but was restored to tight end corps . . . rated as a strong blocker and good receiver.

**COLLEGE CAREER:** Outstanding collegiate at Houston . . . played entire senior year with busted hand . . . took part in four college all-star games including Chicago . . . on several All-America teams.

### PASS RECEIVING

Year	Club	G	No	Yds	Avg	TD
1967	Denver	14	11	155	14.1	0
1968	Denver	14	20	276	13.8	1
1969	Denver	7	9	200	22.2	0
1970	Patriots	14	11	150	13.6	0
1971	Patriots	12	12	191	15.9	3
<b>Career Totals</b>		<b>61</b>	<b>63</b>	<b>972</b>	<b>15.4</b>	<b>4</b>

## RON BERGER

## Defensive End

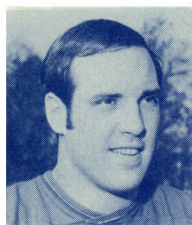

BIRTHDATE: 9-30-43  
BIRTHPLACE: Detroit, Mich.  
ACQUIRED: FA 1969  
COLLEGE: Wayne State  
HEIGHT: 6-9  
WEIGHT: 285  
PRO YEAR: 4

**PRO CAREER:** Came to the Pats from the Rams taxi squad in mid-season of '69 . . . immediate hit with fans when he returned kickoff 25 yards in first game as a Patriot . . . played minor league football in Florida and California . . . knee trouble hampered first season . . . rapidly approaching all-Pro status . . . one of the biggest men in pro football.

**COLLEGE CAREER:** Played college ball at Wayne State University . . . four year veteran . . . small college status found him overlooked by most clubs in annual draft.

## RANDY BEVERLY

## Cornerback

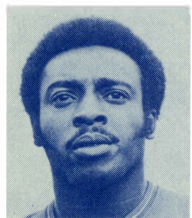

BIRTHDATE: 4-3-44  
BIRTHPLACE: Wildwood, N.J.  
ACQUIRED: FA 1970  
COLLEGE: Colorado  
HEIGHT: 5-11  
WEIGHT: 190  
PRO YEAR: 6

**PRO CAREER:** Came to Pats as free agent in 1970 . . . starter for Jets in '68 and '69 before being traded to San Diego . . . one of the big heroes in N.Y.'s Super Bowl upset win over Colts as he picked off two interceptions . . . rated as excellent special teams performer.

**COLLEGE CAREER:** Jets signed him as free agent in '66 . . . Jr. College All-America choice as well as hoop and track star at Trinidad J.C. . . . great career at Colorado State where he once returned a kickoff 99 yards.

### INTERCEPTIONS

Year	Club	G	No	Yds	Avg	TD
1967	N. Y. Jets	14	4	54	13.5	0
1968	N. Y. Jets	13	4	127	31.8	1
1969	N. Y. Jets	13	2	37	18.5	0
1970	Patriots	13	0	0	00.0	0
1971	Patriots	8	2	19	9.5	0
Career Totals		61	12	237	19.8	1

## DID YOU KNOW . . .

That the Patriots got seven first downs as the result of penalties in their September 19, 1965, AFL game with Houston.

## HUBIE BRYANT

Wide Receiver

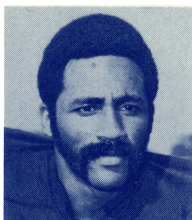

BIRTHDATE: 2-10-46  
 BIRTHPLACE: Pittsburgh, Pa.  
 ACQUIRED: Via Waivers 1971  
 COLLEGE: Minnesota  
 HEIGHT: 5-10  
 WEIGHT: 168  
 PRO YEAR: 3

**PRO CAREER:** Signed by Cleveland in '68 and played two seasons in Continental League . . . Joined Steelers in '70 and played in all 14 games . . . led NFL in punt returns in '70 . . .

**COLLEGE CAREER:** Outstanding athlete who was a three year star in football and track at Minnesota . . . Big 10 champ in 60 and 220, runnerup in 100.

		PASS RECEIVING				
Year	Club	G	No	Yds	Avg	TD
1970	Pittsburgh	14	8	154	19.3	0
1971	Patriots	11	14	212	15.1	1
Career Totals		25	22	366	16.6	1
		PUNT RETURNS				
Year	Club	No		Yds	Avg	TD
1970	Pittsburgh	37		159	4.3	0
1971	Patriots	10		24	2.4	0
Career Totals		47		183	3.9	0

## LARRY CARWELL

Cornerback

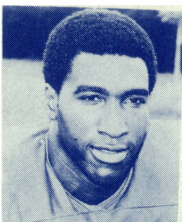

BIRTHDATE: 8-5-44  
 BIRTHPLACE: Veda, Ga.  
 ACQUIRED: Trade  
 COLLEGE: Iowa State  
 HEIGHT: 6-1  
 WEIGHT: 181  
 PRO YEAR: 6

**PRO CAREER:** Houston's third round choice in 1967 draft . . . two year starter for Oilers before being traded to Pats . . . rugged cornerback who plays aggressively . . . consistent starter since joining Pats . . . 12 interceptions as pro . . . one of the best kickoff and punt return specialists in league.

**COLLEGE CAREER:** Two year starter at Iowa State . . . All-Big Eight selection in '66 . . . set conference record for interception return yards in one game with 123 on two grabs vs. Kansas . . . 10 interceptions in college.

		INTERCEPTIONS				
Year	Club	G	No	Yds	Avg	TD
1967	Houston	9	0	31	0.0	0
1968	Houston	14	4	81	20.3	1
1969	Patriots	13	4	114	28.5	0
1970	Patriots	10	0	0	0.0	0
1971	Patriots	14	5	72	14.4	1
Career Totals		60	13	298	22.9	2
		PUNT RETURNS				
Year	Club	No		Yds	Avg	TD
1967	Houston	9		154	17.1	0
1968	Houston	27		227	8.4	0
1969	Patriots	5		43	8.6	0
1970	Patriots	4		48	16.0	0
1971	Patriots	0		0	0.0	0
Career Totals		45		472	10.5	0

## RICK CASH

## Defensive Tackle

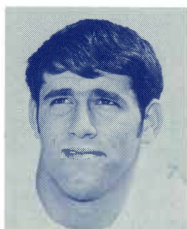

BIRTHDATE: 7-1-45  
BIRTHPLACE: St. Louis, Mo.  
ACQUIRED: Trade 1972  
COLLEGE: Northeast Missouri  
HEIGHT: 6-5  
WEIGHT: 248  
PRO YEAR: 4

**PRO CAREER:** Green Bay's 10th round draft choice in '68 . . . traded to Atlanta and then Rams before joining Pats as part of the Fred Dryer trade . . . Injuries have stopped him from being starter on Rams front four in each of past two seasons . . . was regular for Falcons.

**COLLEGE CAREER:** Went to Missouri on a basketball scholarship . . . switched to Northeast Missouri . . . went out for football after becoming friendly with other players . . . played tight end, offensive and defensive tackle.

## JIM CHEYUNSKI

## Linebacker

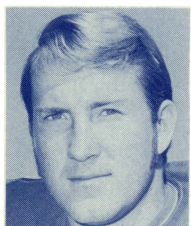

BIRTHDATE: 12-29-45  
BIRTHPLACE: Bridgewater, Mass.  
ACQUIRED: Draft (12th in 1968)  
COLLEGE: Syracuse  
HEIGHT: 6-1  
WEIGHT: 225  
PRO YEAR: 5

**PRO CAREER:** Pats 12th round draft choice out of Syracuse in 1968 . . . replaced popular Nick Buoniconti as middle linebacker . . . in first start, vs. K.C. he made 16 tackles . . . set club record with 138 tackles in '69 . . . has been durable and steady performer . . . mobile MLB who keeps showing steady improvement with each season.

**COLLEGE CAREER:** Outstanding Orangeman after top schoolboy career at West Bridgewater . . . three year college regular . . . honorable mention All-American . . . called defensive signals, led team in tackles two straight years . . . dumped Heisman Trophy winner Gary Beban four times in final college game.

### INTERCEPTIONS

Year	Club	G	No	Yds	Avg	TD
1968	Patriots	13	1	21	21.0	0
1969	Patriots	14	1	37	37.0	0
1970	Patriots	11	0	0	0.0	0
1971	Patriots	14	1	24	24.0	0
Career Totals		52	3	82	27.3	0

## DID YOU KNOW . . .

Gino Cappelletti led the AFL in scoring five different seasons, 1961-63-64-65-66.

## DENNIS COLEMAN

Linebacker



BIRTHDATE: 12-19-48  
BIRTHPLACE: Aberdeen, Miss.  
ACQUIRED: FA 1971  
COLLEGE: Mississippi  
HEIGHT: 6-3  
WEIGHT: 230  
PRO YEAR: 2

**PRO CAREER:** Miami's sixth round draft choice in '71 . . . stuck with Dolphins until one of the last cuts . . . Picked up as a free agent . . . took part in nine games during his rookie season.

**COLLEGE CAREER:** Captained Ole Miss in his senior year . . . all-SEC academic team . . . earned all-SEC, AP, UPI, South and coaches honors . . . defensive end as collegiate.

## ERIC CRABTREE

Wide Receiver

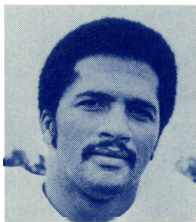

BIRTHDATE: 11-3-44  
BIRTHPLACE: Monessen, Pa.  
ACQUIRED: Via Waivers 1971  
COLLEGE: Pittsburgh  
HEIGHT: 6-0  
WEIGHT: 181  
PRO YEAR: 7

**PRO CAREER:** One of three (Vataha and Bryant) wide receivers picked up last year on waivers . . . spent three years with Denver after being Broncos 13th round choice in '66 . . . played at least 12 games in each of six seasons . . . has had two seasons with over 40 catches and more than 700 yards . . . smart receiver with moves and deceptive speed.

**COLLEGE CAREER:** Product of Univ. of Pittsburgh where he was an outstanding performer . . . rated as one of the school's all-time great players . . . led NCAA University Division in kickoff returns in 1965 . . . Panther fans still compare wide receivers to Eric.

### PASS RECEIVING

Year	Club	G	No	Yds	Avg	TD
1966	Denver	14	1	38	38.0	0
1967	Denver	14	46	716	15.6	5
1968	Denver	14	35	601	17.2	5
1969	Cincinnati	14	40	855	21.4	7
1970	Cincinnati	14	19	231	12.2	2
1971	Cin/Patriots	6	23	222	9.7	3
Career Totals		76	164	2663	16.2	22

## DID YOU KNOW . . .

That the American and National Conference champions will meet for the 1972 NFL Championship in Super Bowl VII on January 14, 1973 at Los Angeles.

## RANDY EDMUNDS

## Linebacker

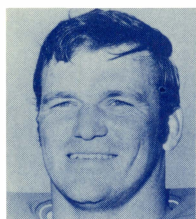

**BIRTHDATE:** 6-24-46

**BIRTHPLACE:** Washington, Ga.

**ACQUIRED:** Via Waivers 1971

**COLLEGE:** Georgia Tech

**HEIGHT:** 6-2

**WEIGHT:** 225

**PRO YEAR:** 5

**PRO CAREER:** Miami's eighth round draft choice in '68 . . . started every game at left linebacker for two seasons before little injuries started to bother him . . . Dolphins "Unsung Hero" in '68 . . . picked up on waivers last year . . . recapturing rookie form.

**COLLEGE CAREER:** Outstanding linebacker for Georgia Tech . . . set one season record of 128 tackles . . . brought down 285 ball carriers during career . . . had four interceptions, two returned for TDs.

## CARL GARRETT

## Running Back

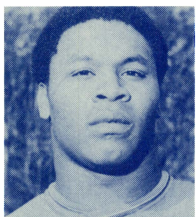

**BIRTHDATE:** 8-31-47

**BIRTHPLACE:** Denton, Texas

**ACQUIRED:** Draft (3rd in 1969)

**COLLEGE:** New Mexico Highlands

**HEIGHT:** 5-11

**WEIGHT:** 210

**PRO YEAR:** 4

**PRO CAREER:** Pats third round choice in '69 . . . had sensational '71 campaign as he led club in rushing, punt and kickoff return yards, and was second in pass receiving . . . No. 5 rusher in AFC last year . . . contributed 1699 yards to Patriots cause in '71 . . . had sensational rebound from 1970 season in which injuries proved handicap . . . freshman campaign was fantastic as he beat out O. J. Simpson (Buffalo) for rookie of the year honors . . . had 1909 yards to his credit in first season . . . one of the most exciting running backs in the game . . . can explode for the distance at any time.

**COLLEGE CAREER:** Led nation in scoring as a sophomore at New Mexico Highlands with 26 touchdowns . . . had 418 points as collegiate . . . gained 3862 yards during college career . . . career high of 1373 as senior . . . first three-time Little All-American since Eddie Lebaron . . . led NMH to three straight conference titles and two NAIA playoffs.

### RUSHING

Year	Club	G	Att	Yds	Avg	TD
1969	Patriots	14	137	691	5.0	5
1970	Patriots	13	88	272	3.1	4
1971	Patriots	14	181	784	4.3	1
Career Totals		41	406	1747	4.3	10

### PASS RECEIVING

Year	Club	No	Yds	Avg	TD
1969	Patriots	29	267	9.2	2
1970	Patriots	26	216	8.3	0
1971	Patriots	22	265	12.0	1
Career Totals		77	748	9.7	3

		PUNT RETURNS				
Year	Club	G	No	Yds	Avg	TD
1969	Patriots	14	12	159	13.3	0
1970	Patriots	13	17	168	9.9	0
1971	Patriots	14	8	124	15.5	0
Career Totals		41	37	451	12.2	0

		KICKOFF RETURNS			
Year	Club	No	Yds.	Avg	TD
1969	Patriots	28	792	28.3	0
1970	Patriots	24	511	21.3	0
1971	Patriots	24	538	22.4	0
Career Totals		76	1841	24.2	0

## BOB GLADIEUX

Running Back

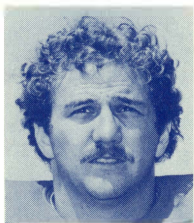

BIRTHDATE: 1-2-47

BIRTHPLACE: Louisville, Ohio

ACQUIRED: Draft (8th in 1969)

COLLEGE: Notre Dame

HEIGHT: 5-10

WEIGHT: 195

PRO YEAR: 4

**PRO CAREER:** Patriots eighth round choice in 1969 . . . waived to Buffalo the following year but reclaimed before season was over . . . fiery competitor who is very popular with fans . . . standout special teams performer . . . rushed for 175 yards last season . . . versatile and eager.

**COLLEGE CAREER:** Sensational career at Notre Dame . . . second highest scorer in ND's modern history . . . 15 TDs of '68 represent all-time high for school . . . second leading receiver in Irish history . . . starred in two post-season all-star games . . . outgained O. J. Simpson in final college game.

		RUSHING				
Year	Club	G	No	Yds	Avg	TD
1969	Patriots	10	0	0	0.0	0
1970	Buffalo/Pats	10	4	8	2.0	0
1971	Patriots	14	37	175	4.7	0
Career Totals		34	41	183	4.5	0

		KICKOFF RETURNS			
Year	Club	No	Yds	Avg	TD
1969	Patriots	4	61	15.3	0
1970	Buffalo/Pats	0	0	0.0	0
1971	Patriots	6	85	14.2	0
Career Totals		10	146	14.6	0

## CHARLIE GOGOLAK

Kicker



BIRTHDATE: 12-29-44

BIRTHPLACE: Rabahiveg, Hungary

ACQUIRED: Trade 1970

COLLEGE: Princeton

HEIGHT: 5-10

WEIGHT: 161

PRO YEAR: 6

**PRO CAREER:** First kicker to be a first round draft choice when Redskins selected him in '66 . . . set Washington scoring record with 105 points as rookie

... leg injury in '67 forced tailspin ... picked up by Denver, traded to Pats early in 1970 season ... split kicking duties with Gino Cappelletti in first year ... led club in scoring last year.

**COLLEGE CAREER:** Great kicking career at Princeton ... set seven NCAA records, including 50 straight extra points, 81 points in a season, and six field goals in one game ... brother of Giants kicker, Peter.

Year	Club	KICKING					
		G	Xpm	Xpa	Fg	Fga	Pts
1966	Washington	14	39	41	22	34	105
1967	Washington	1	3	3	1	4	6
1968	Washington	14	30	31	9	19	57
1969		Did not play					
1970	Patriots	6	5	5	2	7	11
1971	Patriots	14	28	28	12	21	64
Career Totals		49	105	108	46	85	243

## HALVOR HAGEN

Guard



**BIRTHDATE:** 2-4-47

**BIRTHPLACE:** Oslo, Norway

**ACQUIRED:** Trade 1971

**COLLEGE:** Weber State

**HEIGHT:** 6-5

**WEIGHT:** 252

**PRO YEAR:** 4

**PRO CAREER:** Secured from Dallas via a 1971 trade ... moved into starting offensive guard spot and was big plus for the line ... Cowboys third round draft choice in '69 ... played defense as rookie ... switched to other side in '70 ... can backup at center.

**COLLEGE CAREER:** Played one year of football at Shoreline Community Jr. College in Seattle before switching to Weber State ... zoomed to 240 pounds and retained excellent speed ... noted skier.

## MIKE HAGGERTY

Offensive Tackle

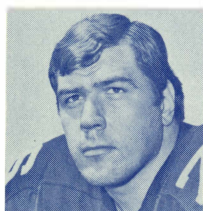

**BIRTHDATE:** 10-14-45

**BIRTHPLACE:** Oak Ridge, Tenn.

**ACQUIRED:** Trade 1971

**COLLEGE:** Miami

**HEIGHT:** 6-3

**WEIGHT:** 248

**PRO YEAR:** 6

**PRO CAREER:** Picked up in a trade with Steelers prior to last season ... was Pittsburgh's sixth choice in '67 ... on NFL all-rookie team ... made starting status in '70 ... solid addition to Patriots offensive line.

**COLLEGE CAREER:** Started out at Univ. of Detroit but switched to Miami when latter dropped football ... played in Liberty and North-South games ... big man in standout Miami lines.

## RICKIE HARRIS

Safety

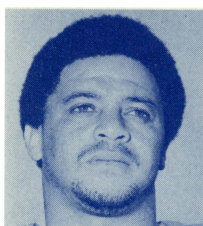

BIRTHDATE: 5-15-43  
 BIRTHPLACE: St. Louis, Mo.  
 ACQUIRED: Via Waivers 1971  
 COLLEGE: Arizona  
 HEIGHT: 5-11  
 WEIGHT: 182  
 PRO YEAR: 8

**PRO CAREER:** Acquired via waivers in 1971 . . . Redskins signed him as a free agent in '65 . . . was Washington's MVP on defense two times . . . top punt and kickoff return man . . . has 3349 yards to his credit in these areas . . . has 12 interceptions in seven seasons . . . worked way to starting safety.

**COLLEGE CAREER:** Played flanker, defensive back, and return specialist at Arizona . . . Redskins ace Charley Taylor was his big booster . . . earned all-conference honors as sophomore . . . From East LA Jr. College.

### INTERCEPTIONS

Year	Club	G	No	Yds	Avg	TD
1965	Washington	14	1	34	34.0	1
1966	Washington	13	1	0	0.0	0
1967	Washington	14	1	0	0.0	0
1968	Washington	14	2	3	1.5	0
1969	Washington	14	4	81	20.3	0
1970	Washington	14	3	67	22.3	0
1971	Patriots	14	0	0	0.0	0
Career Totals		97	12	185	15.4	1

### PUNT RETURNS

Year	Club	No	Yds	Avg	TD
1965	Washington	31	377	12.2	1
1966	Washington	18	108	6.0	1
1967	Washington	23	208	9.0	0
1968	Washington	19	144	7.6	0
1969	Washington	14	158	11.3	1
1970	Washington	14	10	0.7	0
1971	Patriots	5	19	3.8	0
Career Totals		124	1024	8.3	3

## BILL HOBBS

Linebacker

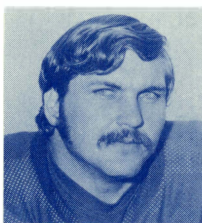

BIRTHDATE: 9-18-46  
 BIRTHPLACE: Mt. Pleasant, Tex.  
 ACQUIRED: Trade 1972  
 COLLEGE: Texas A&M  
 HEIGHT: 6-0  
 WEIGHT: 221  
 PRO YEAR: 4

**PRO CAREER:** Eagles eighth round choice in '69 draft . . . came here in exchange for veteran Houston Antwine . . . played 37 games over three seasons . . . rated as one of the best special teams players in NFL . . . constant threat to block punts . . . great speed and durability.

**COLLEGE CAREER:** Product of Texas A & M where he was AP, UPI All-American for two years . . . Southwest Conference defensive player of the year as junior . . . played in Hula and Blue-Gray games.

## DARYL JOHNSON

Cornerback

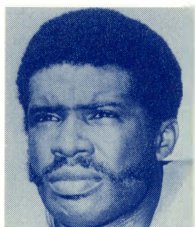

**BIRTHDATE:** 8-11-46  
**BIRTHPLACE:** Richmond, Va.  
**ACQUIRED:** Draft (8th in 1968)  
**COLLEGE:** Morgan State  
**HEIGHT:** 5-11  
**WEIGHT:** 187  
**PRO YEAR:** 4

**PRO CAREER:** Coming back after a year's absence due to ankle injury . . . rated as extremely promising cornerback . . . was starter since rookie year of '68 when he was eighth round draft choice . . . very strong versus running game . . . challenges all receivers.

**COLLEGE CAREER:** All-everything at Morgan State where he played quarterback and defensive back . . . team never lost in his three years . . . NCAA small college player of the year . . . once threw three five TD passes in a game.

### INTERCEPTIONS

Year	Club	G	No	Yds	Avg	TD
1968	Patriots	14	1	11	11.0	0
1969	Patriots	14	2	23	11.5	0
1970	Patriots	14	2	51	25.5	0
1971	Patriots	0	0	0	0.0	0
Career Totals		42	5	85	17.0	0

## STEVE KINER

Linebacker

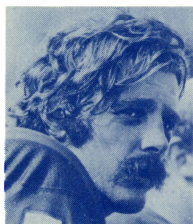

**BIRTHDATE:** 6-12-47  
**BIRTHPLACE:** Tampa, Fla.  
**ACQUIRED:** Trade 1971  
**COLLEGE:** Tennessee  
**HEIGHT:** 6-1  
**WEIGHT:** 220  
**PRO YEAR:** 3

**PRO CAREER:** Acquired in deal with Dallas in 1971 . . . explosive special teams player for Cowboys as rookie after being club's No. 3 draft choice . . . moved into Pats starting lineup on weak side . . . AP defensive player of the week during '71 . . . aggressive, all-out hitter . . . great blitzer . . . all-pro potential.

**COLLEGE CAREER:** Bear Bryant branded him the best Southeastern Conference linebacker since Lee Roy Jordan . . . two-time All-American . . . once made 12 tackles and intercepted two passes while playing with a broken wrist.

### INTERCEPTIONS

Year	Club	G	No	Yds	Avg	TD
1970	Dallas	14	1	28	28.0	0
1971	Patriots	14	4	25	6.3	0
Career Totals		28	5	53	10.6	0

## DID YOU KNOW . . .

That Patriots General Manager Upton Bell is the youngest GM in the NFL at 34 years?.

## IKE LASSITER

## Defensive End

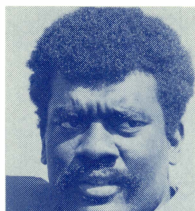

**BIRTHDATE:** 11-15-40  
**BIRTHPLACE:** Wilson, N.C.  
**ACQUIRED:** Trade 1970  
**COLLEGE:** St. Augustine  
**HEIGHT:** 6-5  
**WEIGHT:** 266  
**PRO YEAR:** 10

**PRO CAREER:** Signed by Denver as free agent out of St. Augustine College in '62 . . . played three years for Broncos, four for Oakland before being traded to Pats . . . played in three AFL title games and one all-star clash . . . played in '67 Super Bowl game . . . big pass rush, strong against running game.

**COLLEGE CAREER:** Originally drafted by L.A. and then Dallas Texans . . . out of small college . . . All-America choice in '61 . . . St. Augustine's MVP as senior . . . also weight man on track team . . . played in All-American Bowl game.

## ODELL LAWSON

## Running Back

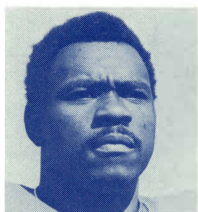

**BIRTHDATE:** 12-20-48  
**BIRTHPLACE:** Ponca City, Okla.  
**ACQUIRED:** Draft (7th in 1970)  
**COLLEGE:** Langston College  
**HEIGHT:** 6-3  
**WEIGHT:** 218  
**PRO YEAR:** 3

**PRO CAREER:** Seventh round choice in 1970 draft . . . voted Pats top rookie in '70 . . . filled in for Carl Garrett when bruised ribs hampered latter . . . was top kickoff return man as rookie . . . good pass receiver.

**COLLEGE CAREER:** Racked up over 2000 yards on the ground for Langston College . . . considered excellent blocker . . . All-Oklahoma College Conference as both sophomore and senior . . . speed wowed fans.

		RUSHING				
Year	Club	G	Att	Yds	Avg	TD
1970	Patriots	14	56	99	1.8	0
1971	Patriots	2	8	8	1.0	0
Career Totals		16	64	107	1.7	0
		KICKOFF RETURNS				
Year	Club	No	Yds	Avg	TD	
1970	Patriots	25	546	21.8	0	
1971	Patriots	2	47	23.5	0	
Career Totals		27	593	22.0	0	

## DID YOU KNOW . . .

That end Jim Colclough scored the Patriots first regular season touchdown on a 10-yard pass from Butch Songin in the first regular season AFL game ever played? Denver defeated Boston, 13-10 on Sept. 9, 1960.

## BILL LENKAITIS

Guard

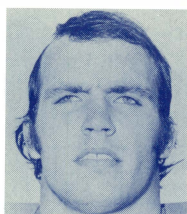

BIRTHDATE: 6-30-46  
BIRTHPLACE: Cleveland, Ohio  
ACQUIRED: Via Waivers 1971  
COLLEGE: Penn State  
HEIGHT: 6-4  
WEIGHT: 255  
PRO YEAR: 5

**PRO CAREER:** Picked up on waivers prior to the 1971 season . . . San Diego's second round choice in 1968 . . . played 29 games over three seasons for Chargers . . . extremely strong . . . backup man at center . . . solid special team performer.

**COLLEGE CAREER:** Offensive captain at Penn State as senior . . . earned nationwide attention as collegiate . . . played in Gator Bowl and two post-season all-star games as senior.

## ART McMAHON

Safety

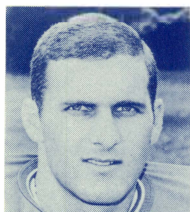

BIRTHDATE: 2-24-46  
BIRTHPLACE: Newark, N.J.  
ACQUIRED: Draft (15th in 1968)  
COLLEGE: No. Carolina State  
HEIGHT: 6-0  
WEIGHT: 190  
PRO YEAR: 4

**PRO CAREER:** One of the most promising defensive backs in Patriots field until injury jinx hit . . . missed half of '70 season, all of the 1971 campaign . . . had 22 interceptions in first 29 games . . . standout special teams performer.

**COLLEGE CAREER:** Pats 15th round draft choice in the 1968 meeting . . . defensive captain at North Carolina State . . . played three varsity seasons . . . two-time all-Conference choice.

		INTERCEPTIONS				
Year	Club	G	No	Yds	Avg	TD
1968	Patriots	12	2	27	13.5	0
1969	Patriots	10	0	0	0.0	0
1970	Patriots	7	1	72	72.0	0
1971	Patriots	Did not Play				
Career Totals		29	3	99	33.0	0

## JACK MAITLAND

Running Back

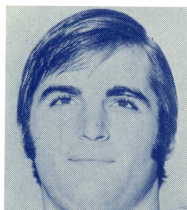

BIRTHDATE: 2-2-48  
BIRTHPLACE: Pittsburgh, Pa.  
ACQUIRED: Via Waivers 1971  
COLLEGE: Williams  
HEIGHT: 6-2  
WEIGHT: 211  
PRO YEAR: 3

**PRO CAREER:** Claimed on waivers from Baltimore Colts in 1971 . . . top running back reserve on squad

. . . had standout rookie year for the Colts . . . excellent special teams performer.

**COLLEGE CAREER:** Colts 16th round draft choice in 1970 . . . well-known throughout New England as star running back at Williams . . . Little All-American and three times All-East.

		RUSHING				
Year	Club	G	Att	Yds	Avg	TD
1970	Baltimore	14	74	209	2.8	1
1971	Patriots	14	13	25	1.9	1
Career Totals		28	87	234	2.7	2

		PASS RECEIVING				
Year	Club	No	Yds	Avg	TD	
1970	Baltimore	9	67	7.4	1	
1971	Patriots	1	6	6.0	0	
Career Totals		10	73	7.3	1	

## ART MAY

## Defensive Tackle

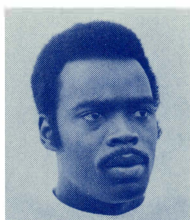

**BIRTHDATE:** 11-16-48  
**BIRTHPLACE:** Bessemer, Ala.  
**ACQUIRED:** FA 1971  
**COLLEGE:** Tuskegee  
**HEIGHT:** 6-3  
**WEIGHT:** 255  
**PRO YEAR:** 2

**PRO CAREER:** Dropped by Cincinnati on the final cut before the 1971 season, picked up by the Pats . . . big, strong, hard-hitting lineman who moved into starting end spot when Ike Lassiter was hurt . . . regarded as a real comer.

**COLLEGE CAREER:** Bengals fifth round draft choice . . . three year starter at Tuskegee . . . great natural ability . . . had 79 tackles and 100 assists as senior . . . all-conference three times.

## MIKE MONTLER

## Offensive Tackle

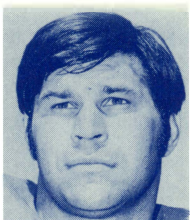

**BIRTHDATE:** 1-10-44  
**BIRTHPLACE:** Columbus, Ohio  
**ACQUIRED:** Draft (2nd in 1969)  
**COLLEGE:** Colorado  
**HEIGHT:** 6-5  
**WEIGHT:** 254  
**PRO YEAR:** 4

**PRO CAREER:** Became a starter as a rookie and has never lost this stature . . . converted from tackle to guard in first year . . . moved back to tackle in '71 and did standout job . . . former Marine is extremely strong and very portable.

**COLLEGE CAREER:** Played with San Diego Marine Base team before returning to college . . . All-American as senior, as well as several other all-star teams . . . Pats second round pick in '69.

## JON MORRIS

Center

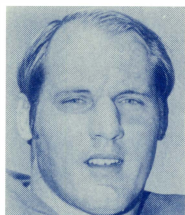

**BIRTHDATE:** 5-5-42  
**BIRTHPLACE:** Washington, D.C.  
**ACQUIRED:** Draft (4th in 1964)  
**COLLEGE:** Holy Cross  
**HEIGHT:** 6-4  
**WEIGHT:** 254  
**PRO YEAR:** 9

**PRO CAREER:** One of the steadiest, most dependable and outstanding players in Patriots history . . . Pats rookie of the year in '65 . . . Unsung hero in '66 . . . all-star every year as a pro . . . one of the top three centers in NFL . . . great pass blocker . . . offensive team captain . . . Club's top Goodwill Ambassador . . . made trip to Viet Nam for NFL to visit with servicemen.  
**COLLEGE CAREER:** Pats 4th draft choice in '64 . . . outstanding center and linebacker for HC . . . three year starter . . . AP All-East and Williamson All-America choice . . . played in College all-star and Senior Bowl games.

## ROLAND MOSS

Tight End

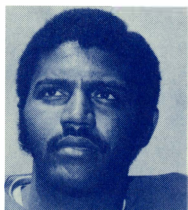

**BIRTHDATE:** 9-20-46  
**BIRTHPLACE:** St. Matthews, S.C.  
**ACQUIRED:** Via Waivers 1971  
**COLLEGE:** Toledo  
**HEIGHT:** 6-4  
**WEIGHT:** 230  
**PRO YEAR:** 4

**PRO CAREER:** Served with three teams before he was acquired as free agent by Pats prior to '71 season . . . originally drafted by Colts . . . has played in 26 games over three seasons . . . converted back to tight end by Pats.

**COLLEGE CAREER:** Baltimore's seventh round choice after brilliant career at Toledo . . . great schoolboy receiver . . . turned to running back in college . . . excellent college receiver.

### PASS RECEIVING

Year	Club	G	No	Yds	Avg	TD
1969	Baltimore	6	0	0	0.0	0
1970	S.D.-Buff.	6	2	31	15.5	0
1971	Patriots	14	9	124	13.8	1
Career Totals		26	11	155	14.1	1

### KICKOFF RETURNS

Year	Club	No	Yds	Avg	TD
1969	Baltimore	0	0	0.0	0
1970	S.D.-Buff.	7	131	18.7	0
1971	Patriots	0	0	0.0	0
Career Totals		7	131	18.7	0

## DID YOU KNOW . . .

That in 1967 Jim Nance became the only AFL rushing champion to successfully defend his title?

## JIM NANCE

## Running Back



**BIRTHDATE:** 12-30-42  
**BIRTHPLACE:** Indiana, Pa.  
**ACQUIRED:** Draft (19th in 1965)  
**COLLEGE:** Syracuse  
**HEIGHT:** 6-0  
**WEIGHT:** 235  
**PRO YEAR:** 8

**PRO CAREER:** The 11th ranking rusher in NFL history with 5323 yards to his credit . . . only eight players in game's history have scored more TD's than Bo's 45 . . . his 1458 yards in '66 was the best ever in the old AFL . . . all-everything in 1966 . . . powerhouse running who can turn it on when necessary . . . passed 5000 yard mark with 50-yard TD run against Jets.

**COLLEGE CAREER:** Pats 19th round choice in '65 . . . may be the most incredible pick in club's history . . . All-American at Syracuse . . . also collegiate heavy-weight wrestling champ.

### RUSHING

Year	Club	G	Att	Yds	Avg	TD
1965	Patriots	14	111	321	2.9	5
1966	Patriots	14	299	1458	4.9	11
1967	Patriots	14	269	1216	4.5	7
1968	Patriots	12	177	593	3.4	4
1969	Patriots	14	193	750	3.9	6
1970	Patriots	13	145	522	3.6	7
1971	Patriots	13	129	463	3.6	5
Career Totals		94	1323	5323	4.0	45

### PASS RECEIVING

Year	Club	No	Yds	Avg	TD
1965	Patriots	12	83	6.9	0
1966	Patriots	8	103	12.9	0
1967	Patriots	22	196	8.9	1
1968	Patriots	14	51	3.6	0
1969	Patriots	29	168	5.8	0
1970	Patriots	26	148	5.7	0
1971	Patriots	18	95	5.3	0
Career Totals		129	844	6.5	1

## TOM NEVILLE

## Offensive Tackle



**BIRTHDATE:** 8-12-43  
**BIRTHPLACE:** Montgomery, Ala.  
**ACQUIRED:** Draft (7th in 1965)  
**COLLEGE:** Mississippi State  
**HEIGHT:** 6-4  
**WEIGHT:** 260  
**PRO YEAR:** 7

**PRO CAREER:** Quiet but solid performer of the Pats line . . . has missed only one game since joining club in '65 . . . fires out with great authority . . . excellent pass blocker . . . takes on best defensive line-men week in and week out.

**COLLEGE CAREER:** Three year regular at Miss. State . . . two time All-SEC selection . . . second team All-America choice . . . played in Liberty Bowl and Blue-Gray game . . . 7th round choice.

## JOHN OUTLAW

Cornerback



**BIRTHDATE:** 1-8-45

**BIRTHPLACE:** Clarksdale, Miss.

**ACQUIRED:** Draft (10th in 1968)

**COLLEGE:** Jackson State

**HEIGHT:** 5-10

**WEIGHT:** 180

**PRO YEAR:** 4

**PRO CAREER:** Missed entire rookie season with knee injury . . . rebounded to play 14 games over next two years and then move into starting spot in '71 when Daryl Johnson injured his ankle . . . fastest guy on squad.

**COLLEGE CAREER:** Pats 10th round choice in '68 draft . . . led NAIA in punt returns in 1966 with 27.4 average . . . three year starter at running back . . . switched to defensive back as senior.

### INTERCEPTIONS

Year	Club	G	No	Yds	Avg	TD
1969	Patriots	9	0	0	0.0	0
1970	Patriots	5	0	0	0.0	0
1971	Patriots	14	3	89	29.7	1
Career Totals		28	3	89	29.7	1

## JIM PLUNKETT

Quarterback

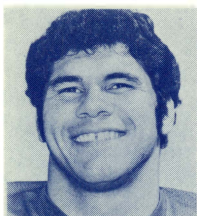

**BIRTHDATE:** 12-5-47

**BIRTHPLACE:** San Jose, Cal.

**ACQUIRED:** Draft (1st in 1971)

**COLLEGE:** Stanford

**HEIGHT:** 6-2

**WEIGHT:** 220

**PRO YEAR:** 2

**PRO CAREER:** Lived up to all his advance billings during his rookie year of '71—and then some . . . stepped in as starter and accomplished an NFL first of leading offense in every play of all 14 games . . . selected as AFC's rookie of the year—and flock of other honors . . . under proper grooming, learned with each game to become complete quarterback . . . only Giants' Charley Conerly threw more TD passes as a rookie . . . durable and tough performer who earned respect of his teammates by great leadership.

**COLLEGE CAREER:** No. 1 player chosen in the 1971 draft . . . made every All-American team as senior . . . 1970 Heisman Trophy and Maxwell Trophy winner . . . College player of the year . . . holds a number of Conference and NCAA passing records . . . led Stanford to spectacular Rose Bowl upset win over Ohio State . . . played in four all-star games.

### PASSING

Year	Club	G	Att	Comp	Yds	Int	Pct	TD
1971	Patriots	14	328	158	2158	16	48.2	19

### RUSHING

Year	Club	Att	Yds	Avg	TD
1971	Patriots	45	210	4.7	0

## PERRY PRUETT

## Cornerback

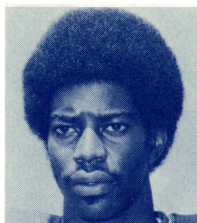

BIRTHDATE: 3-7-49  
BIRTHPLACE: Dallas, Texas  
ACQUIRED: FA 1971  
COLLEGE: No. Texas State  
HEIGHT: 5-11  
WEIGHT: 175  
PRO YEAR: 2

**PRO CAREER:** Has the makings of a fine cornerback prospect who learned a lot during his rookie year of '71 . . . took part in 11 games as reserve and special teams performer . . . determined to make the grade.

**COLLEGE CAREER:** Outstanding athlete at North Texas State . . . feels his collegiate career was somewhat over-shadowed by Leonard Dunlap who was Colts first round pick in '71.

## DAVE ROWE

## Defensive Tackle

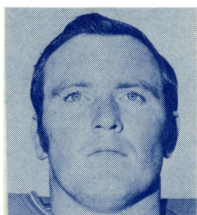

BIRTHDATE: 6-20-45  
BIRTHPLACE: Neptune, N.J.  
ACQUIRED: Trade 1971  
COLLEGE: Penn State  
HEIGHT: 6-7  
WEIGHT: 280  
PRO YEAR: 6

**PRO CAREER:** Saints second round draft choice in '67 . . . Immediate starter . . . traded to Oilers after a '70 campaign and then to Patriots . . . big, strong, great pursuit and pass rush . . . all-Pro in '68 . . . stepped into starting spot with Pats and has great future.

**COLLEGE CAREER:** Two-year starter at Penn. State . . . 2nd team all-East and honorable mention All-America . . . made most all-opponent teams . . . played in E-W and Hula Bowl games.

## REGGIE RUCKER

## Wide Receiver

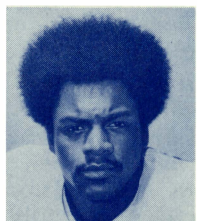

BIRTHDATE: 9-21-47  
BIRTHPLACE: Washington, D.C.  
ACQUIRED: Via Waivers 1971  
COLLEGE: Boston Univ.  
HEIGHT: 6-2  
WEIGHT: 195  
PRO YEAR: 3

**PRO CAREER:** Picked up from the Giants after the New Yorkers had grabbed him from Dallas . . . on taxi squad with Cowboys as rookie, stepped into Lance Rentzel's shoes as sophomore and did fine job . . . injured foot hurt progress in '71.

**COLLEGE CAREER:** Three spot standout at Boston Uni-

versity . . . won fame on the Hub scene as a receiver and return sensation . . . baseball and basketball star.

		PASS RECEIVING				
Year	Club	G	No	Yds	Avg	TD
1970	Dallas	7	9	200	22.2	1
1971	Patriots	5	4	52	13.0	1
Career Totals		12	13	252	19.4	2

## CLARENCE SCOTT

Safety



BIRTHDATE: 5-5-44

BIRTHPLACE: Norristown, Pa.

ACQUIRED: FA 1969

COLLEGE: Morgan State

HEIGHT: 6-1

WEIGHT: 186

PRO YEAR: 4

PRO CAREER: Early season injury limited him in just five games in '71 . . . was acquired as a free agent in '69 . . . became starter in sophomore season . . . real hitter who is gunning for big comeback in '72.

COLLEGE CAREER: Played in same backfield as Pats Daryl Johnson at Morgan State . . . tried out with Houston as free agent . . . great collegiate career.

		INTERCEPTIONS				
Year	Club	G	No	Yds	Avg	TD
1969	Patriots	14	0	0	0.0	0
1970	Patriots	14	1	18	18.0	0
1971	Patriots	5	0	0	0.0	0
Career Totals		33	1	18	18.0	0

		KICKOFF RETURNS			
Year	Club	No	Yds	Avg	TD
1969	Patriots	6	43	7.2	0
1970	Patriots	0	0	0.0	0
1971	Patriots	0	0	0.0	0
Career Totals		6	43	7.2	0

## RON SELLERS

Wide Receiver



BIRTHDATE: 2-5-47

BIRTHPLACE: Jacksonville, Fla.

ACQUIRED: Draft (1st in 1969)

COLLEGE: Florida State

HEIGHT: 6-4

WEIGHT: 195

PRO YEAR: 4

PRO CAREER: Coming off injury that restricted him to 10 games in '71 . . . caught only 14 passes . . . off-season training has developed speed and stronger legs . . . excellent target who has good moves and ability to make the spectacular catch . . . improving.

COLLEGE CAREER: Patriots No. 1 draft choice in '69 . . . 3598 receptions yards is still NCAA record . . . caught 212 passes for 23 scores . . . two-time All-America choice . . . made every all team in country.

## LEN ST. JEAN

Guard

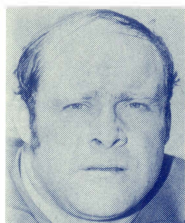

BIRTHDATE: 10-27-41  
BIRTHPLACE: Newberry, Mich.  
ACQUIRED: Draft (9th in 1964)  
COLLEGE: Northern Michigan  
HEIGHT: 5-11  
WEIGHT: 250  
PRO YEAR: 9

**PRO CAREER:** Going into his ninth season with the Pats . . . started on defense, was sensation on special teams . . . extremely strong . . . permanent fixture at guard since being moved to offense . . . one of the fastest lineman on squad . . . all-star in 1966.

**COLLEGE CAREER:** Four year starter at Northern Michigan . . . fullback as freshman, three seasons as defensive end . . . ranks among school's all-time best . . . NAIA All-American, on Williamson all team.

## ALFRED SYKES

Wide Receiver



BIRTHDATE: 12-20-47  
BIRTHPLACE: Tallahassee, Fla.  
ACQUIRED: Draft (14th in 1971)  
COLLEGE: Florida A&M  
HEIGHT: 6-2  
WEIGHT: 170  
PRO YEAR: 2

**PRO CAREER:** Played in just four games during his rookie year of '71 . . . had just one reception . . . has great speed and moves to do the job . . . needs experience to make the grade.

**COLLEGE CAREER:** One of the all-time best wide receivers to come from the Rattler squad . . . four years on varsity . . . caught 50 passes for 694 yards as senior . . . had 79-yard job against Tampa.

## MIKE TALIAFERRO

Quarterback

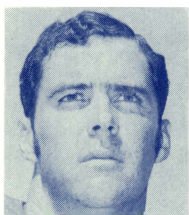

BIRTHDATE: 7-26-41  
BIRTHPLACE: Houston, Texas  
ACQUIRED: Trade 1968  
COLLEGE: Illinois  
HEIGHT: 6-2  
WEIGHT: 205  
PRO YEAR: 9

**PRO CAREER:** Spent entire '71 season as backup man for Jim Plunkett . . . was behind Joe Kapp the previous year . . . came to Pats in 1968 deal with Jets after Joe Namath had been given the qb job . . . threw 19 TD passes in '69 . . . strong arm and capable leader . . . Comeback player of year in '69.

**COLLEGE CAREER:** Originally drafted by both Jets and Giants after brilliant career at Illinois . . . led Rose Bowl victory as senior . . . academic All-Big Ten and many other all-star teams.

## RANDY VATAHA

Wide Receiver

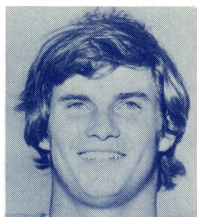

BIRTHDATE: 12-4-48  
 BIRTHPLACE: Santa Maria, Cal.  
 ACQUIRED: FA 1971  
 COLLEGE: Stanford  
 HEIGHT: 5-10  
 WEIGHT: 176  
 PRO YEAR: 2

PRO CAREER: Rams draft choice dropped in pre-season . . . had less than two weeks to make the grade with Patriots . . . came through in sensational fashion as he teamed with former Stanford mate Jim Plunkett . . . led club in receiving in '71, third in the AFC . . . one of three Pats on all-rookie team . . . great speed and uncanny ability to get open . . . immediate hit with Pats fans . . . Unitas Award winner.

COLLEGE CAREER: Two years at Stanford from Golden West J.C. . . . made all-Coast and Pacific Eight . . . caught 83 Plunkett passes for 1535 yards, one for 97 yards . . . helped Rose Bowl upset.

### PASS RECEIVING

Year	Club	G	No	Yds	Avg	TD
1971	Patriots	14	51	872	17.1	9

## DON WEBB

Safety

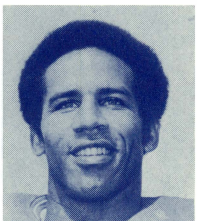

BIRTHDATE: 5-22-39  
 BIRTHPLACE: Jefferson City, Mo.  
 ACQUIRED: Draft (24th in 1961)  
 COLLEGE: Iowa State  
 HEIGHT: 5-10  
 WEIGHT: 182  
 PRO YEAR: 12

PRO CAREER: The senior member of the Patriots squad . . . joined team back in 1961 . . . regarded as a deadly and punishing tackler . . . played corner before being switched to safety . . . one of the fastest in the league . . . Sargent Award winner last year . . . was Unsung Hero in '69 . . . all-star in '69.

COLLEGE CAREER: Pats 24th round choice in 1961 . . . doubled as receiver and defensive back at Iowa State . . . caught 77 passes for 720 yards during his career . . . honorable mention UPI and AP all teams.

### INTERCEPTIONS

Year	Club	G	No	Yds	Avg	TD
1961	Patriots	14	5	153	30.6	2
1962	Patriots	14	0	0	0.0	0
1963	Patriots		Did Not Play			
1964	Patriots	14	6	43	7.2	0
1965	Patriots	14	2	45	22.5	0
1966	Patriots	14	1	0	0.0	0
1967	Patriots	14	4	91	22.8	0
1968	Patriots	10	0	0	0.0	0
1969	Patriots	14	2	32	16.0	0
1970	Patriots	14	1	2	2.0	0
1971	Patriots	12	0	0	0.0	0
Career Totals		134	21	366	17.4	2

## DENNIS WIRGOWSKI

## Defensive Tackle

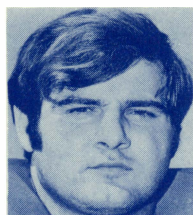

**BIRTHDATE:** 9-20-47

**BIRTHPLACE:** Bay City, Mich.

**ACQUIRED:** Draft (9th in 1970)

**COLLEGE:** Purdue

**HEIGHT:** 6-5

**WEIGHT:** 257

**PRO YEAR:** 3

**PRO CAREER:** Played all 14 games as a rookie in 1970 but injury cut him back to nine in '71 . . . has proven his ability to be one of the best defensive linemen — inside or outside — in the league . . . very strong, good pass rush . . . backup snapper.

**COLLEGE CAREER:** Outstanding player at Purdue . . . MVP on freshman team as tight end . . . two-way performer as sophomore, concentrated on defensive end for two seasons . . . always very versatile.

---

## TOP 15 PLAYERS—GAMES PLAYED

### (REGULAR SEASON ONLY)

Player	Pos.	No. Games	Years Played
Gino Cappelletti	K-WR	155	1960-70
Jimmy Hunt	DT	144	1960-70
Houston Antwine	DT	139	1961-71
Don Webb*	DB	134	1961-71
Jimmy Colclough	WR	128	1960-68
Charlie Long	OT	126	1961-69
Larry Eisenhower	DE	117	1961-69
Bob Dee	DE	114 (c)	1960-67
Jon Morris*	C	112 (c)	1964-71
Len St. Jean*	G	112 (c)	1964-71
Larry Garron	HB	111	1960-68
Tommy Addison	LB	110	1960-67
Tommy Neville*	OT	97	1965-71
Babe Parilli	QB	96	1961-67
Jim Nance*	RB	94	1965-71

\* denotes players still active.

(c) denotes consecutive games played.

---

## PATRIOTS ALL-PROS

1960: Tom Addison (LB); Ross O'Hanley (DB)

1961: Charlie Leo (G)

1963: Babe Parilli (QB); Larry Eisenhower (DE); Nick Buoniconti (LB); Tom Addison (LB)

1964: Babe Parilli (QB); Larry Eisenhower (DE); Nick Buoniconti (LB); Tom Addison (LB)

1965: Nick Buoniconti (LB)

1966: Jim Nance (RB); Gino Cappelletti (K); Larry Eisenhower (DE); Houston Antwine (DT); Nick Buoniconti (LB)

1967: Jim Nance (RB); Nick Buoniconti (LB)

1968: Jim Whalen (TE)

# 1972 DRAFT CHOICES

## STEVE BEYRL

Guard

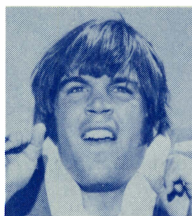

BIRTHDATE: 6-15-50

BIRTHPLACE: Hutchinson, Kan.

ACQUIRED: Draft (8th in 1972)

COLLEGE: Kansas State

HEIGHT: 6-4

WEIGHT: 245

The 195th player selected at the 1972 meeting . . . No. 3 ranked center in CEPO ratings . . . chosen on the basis of his size and speed . . . projected as offensive guard . . . Nebraska's All-American Rich Glover rated Steve the best offensive center he faced all season . . . rated as strongest lineman on Wildcat squad . . . book says he's classic pro type pass protector . . . played in Blue-Gray and Senior Bowl games.

## RON BOLTON

Cornerback

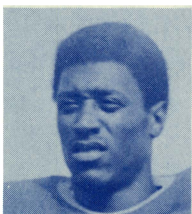

BIRTHDATE: 4-16-50

BIRTHPLACE: Petersburg, Va.

ACQUIRED: Draft (5th in 1972)

COLLEGE: Virginia State

HEIGHT: 6-2

WEIGHT: 180

The 124th player chosen . . . has 9.8 speed for the 100 and 4.4 for 40 . . . fluid, smooth runner who can play bump-and-run . . . challenges all receivers . . . extremely quick in open field to earn nickname "The Roach" . . . also known as the "Gamebreaker" for clutch plays . . . very good diagnosis ability, excellent reactions . . . likes to hit and is sure tackler in open field . . . had 19 interceptions during college career.

## MEL CARAWAY

Cornerback



BIRTHDATE: 9-24-48

BIRTHPLACE: Dallas, Texas

ACQUIRED: Draft (10th in 1972)

COLLEGE: NE Oklahoma

HEIGHT: 5-11

WEIGHT: 183

The 245th player selected . . . drafted for his speed and quickness . . . three year starter who has explosive speed and extremely quick feet . . . has done a 9.3 100 and 20.7 for 220 . . . was super trackman in college . . . sure open field tackler . . . had 29 unassisted tackles during last season . . . very aggressive competitor . . . may be fastest Patriot since John Outlaw.

## RODNEY CASON

## Offensive Tackle

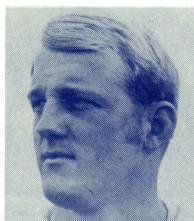

**BIRTHDATE:** 2-9-50

**BIRTHPLACE:** San Angelo, Texas

**ACQUIRED:** Draft (11th in 1972)

**COLLEGE:** Angelo State

**HEIGHT:** 6-5

**WEIGHT:** 255

The 269th player selected . . . has ideal size for offensive lineman . . . reacts very quickly under fire . . . rated top straight ahead blocker who plays it very aggressively at the line . . . is very good down field blocker and excellent at pass protection . . . super strength in his upper body . . . hailed by some as the best small college lineman in the country . . . two-time NAIA All-America choice, three year starter.

## ERIC DAHL

## Defensive Back

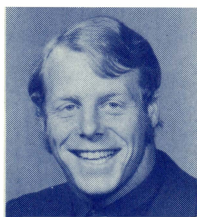

**BIRTHDATE:** 5-6-50

**BIRTHPLACE:** San Francisco, Cal.

**ACQUIRED:** Draft (16th in 1972)

**COLLEGE:** San Jose State

**HEIGHT:** 5-11

**WEIGHT:** 205

The 400th player chosen . . . most clubs eyed him as a wide receiver but Pats have him penciled in as a defensive back . . . played free safety at Washington State for two years before transferring to San Jose State . . . 4.8 speed in gear . . . as wide receiver at SJS, he had 18.9 yard average as junior, 20.9 on team-leading 27 catches as senior . . . great speed and excellent hands . . . second team All-PCAA.

### PASS RECEIVING

Year	No	Yds	Avg	TD
1970	16	303	18.9	1
1971	27	563	20.9	8
Totals	43	868	20.2	9

## CLARK HOSS

## Tight End

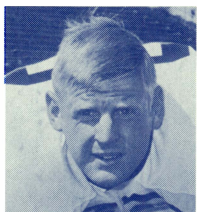

**BIRTHDATE:** 2-19-49

**BIRTHPLACE:** Portland, Ore.

**ACQUIRED:** Draft (7th in 1972)

**COLLEGE:** Oregon State

**HEIGHT:** 6-8

**WEIGHT:** 237

The 165th player picked . . . caught 46 passes for 600 yards during two year varsity stint with "non-passing" team . . . rated as fourth tight end in CEPO Listing . . . big target who knows how to use 4.9 speed once he has the ball . . . can catch in traffic . . .

he thinks he can do it in the pro ranks with blocking ability . . . weight program stacked 30 pounds on his frame over two year period.

Year	PASS RECEIVING			
	No	Yds	Avg	TD
1970	22	316	14.4	2
1971	24	284	11.8	4
Totals	46	600	13.1	6

## MIKE KELSON

## Offensive Tackle

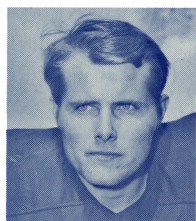

BIRTHDATE: 10-21-48  
 BIRTHPLACE: Lexington, Va.  
 ACQUIRED: Draft (9th in 1972)  
 COLLEGE: Arkansas  
 HEIGHT: 6-4  
 WEIGHT: 255

The 220th player selected . . . size and speed make him strong contender for "Protect Plunkett Platoon" . . . 11th ranked tackle in CEPO ratings . . . great drive off the mark, excellent blocker . . . born in Lexington, Va. in what was once Andrew Jackson's home . . . tri-captain of '71 Razorbacks . . . leader of the big, fast Arkansas offensive line . . . two-time Academic All-Conference . . . player in three bowl games.

## JOEL KLIMEK

## Linebacker

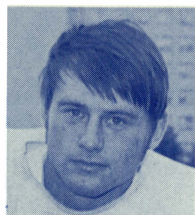

BIRTHDATE: 5-1-47  
 BIRTHPLACE: Seanor, Pa.  
 ACQUIRED: Draft (15th in 1972)  
 COLLEGE: Pittsburgh  
 HEIGHT: 6-2  
 WEIGHT: 225

The 375th player chosen . . . story-book type of player . . . academic problems forced him to leave school in '66 . . . went to work in coal mine, joined the Army, twice-wounded (once just over the heart) and five times decorated in Viet Nam . . . returned to school to become Dean's List student and outstanding pass receiver . . . tough, hard-nosed competitor who will be tested as a linebacker by Pats.

Year	PASS RECEIVING			
	No	Yds	Avg	TD
1970	28	329	11.8	1
1971	39	452	11.6	1
Totals	67	781	11.7	2

## DID YOU KNOW . . .

That the first NFL player draft was held in 1936. The first college player drafted was halfback Jay Berwanger (U. of Chicago) by the Philadelphia Eagles' owner Bert Bell, father of Pats GM Upton Bell.

## TOM REYNOLDS

## Wide Receiver



**BIRTHDATE:** 4-11-49

**BIRTHPLACE:** Pasadena, Cal.

**ACQUIRED:** Draft (2nd in 1972)

**COLLEGE:** San Diego State

**HEIGHT:** 6-3

**WEIGHT:** 200

Patriots top choice, 49th player selected . . . two-time Jr. All-America choice . . . caught NCAA record of 18 TD passes in '69 . . . In 7½ games he grabbed 50 passes . . . his 6.7 catches per game last year ranked him No. 1 in the country . . . great speed and moves, strong runner . . . first team all-PCC and Time All-American . . . College coach thinks he has more potential than Elmo Wright (Chiefs) and J. D. Hill (Bills).

### PASS RECEIVING

Year	No	Yds	Avg	TD
1969	50	885	17.7	18
1971	67	1070	16.0	7
<b>Totals</b>	<b>117</b>	<b>1955</b>	<b>16.7</b>	<b>25</b>

## ED RIDEOUT

## Wide Receiver

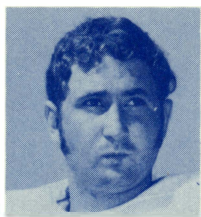

**BIRTHDATE:** 3-14-50

**BIRTHPLACE:** Medford, Mass.

**ACQUIRED:** Draft (14th in 1972)

**COLLEGE:** Boston College

**HEIGHT:** 5-11

**WEIGHT:** 190

The 350th player selected, only local product chosen by Pats . . . great all-around athlete . . . second in nation in punt returns with 18.1 average . . . has 4.6 speed for 40 . . . great hands, super moves . . . played defensive back as a sophomore . . . quick acceleration off the line . . . spent two seasons as premier pass receiver . . . electrifying performer who can break things open in a flash . . . also a return specialist.

### KICKOFF RETURNS

Year	No	Yds	Avg	TD
1969	25	557	22.2	1
1970	6	130	21.6	0
1971	6	132	22.0	0
<b>Totals</b>	<b>37</b>	<b>819</b>	<b>22.1</b>	<b>1</b>

### PUNT RETURNS

Year	No	Yds	Avg	TD
1969	9	185	9.7	0
1970	9	257	28.5	2
1971	15	272	18.1	1
<b>Totals</b>	<b>33</b>	<b>714</b>	<b>21.6</b>	<b>3</b>

### PASS RECEIVING

Year	No	Yds	Avg	TD
1970	15	157	10.5	0
1971	27	430	15.9	3
<b>Totals</b>	<b>42</b>	<b>587</b>	<b>14.0</b>	<b>3</b>

## JOHN TARVER

## Running Back

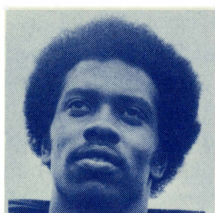

**BIRTHDATE:** 1-1-49

**BIRTHPLACE:** Bakersfield, Cal.

**ACQUIRED:** Draft (7th in 1972)

**COLLEGE:** Colorado

**HEIGHT:** 6-3

**WEIGHT:** 227

The 166th player chosen . . . ran for more than 1900 yards in junior college . . . considers himself a better blocking back than any player he saw in any bowl game last New Year's Day . . . clocked in 4.5 . . . says he is faster than Penn State's Lydell Mitchell . . . nicknamed the "Battering Buffalo" for his power running . . . can catch the ball coming out of the backfield . . . ran for 1327 yards for Colorado.

### RUSHING

Year	No	Yds	Avg	TD
1970	137	650	4.7	8
1971	122	677	5.5	6
Totals	259	1327	5.2	14

## JIM WHITE

## Defensive End

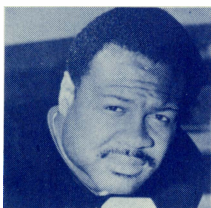

**BIRTHDATE:** 9-5-48

**BIRTHPLACE:** Chicago, Ill.

**ACQUIRED:** Draft (3rd in 1972)

**COLLEGE:** Colorado State

**HEIGHT:** 6-3

**WEIGHT:** 256

Pats second choice, 73rd player selected . . . could be the most explosive defensive rookie in the NFL . . . amazed everyone at spring camp with his fast sprint . . . starter for Vancouver for two years . . . considered one of the best defensive linemen in CFL . . . can play inside or outside but fingered for latter . . . could be the fastest defensive lineman in pro ball . . . intense, dedicated player with great ability.

## PATRIOTS ROAD HEADQUARTERS

### Pre-season:

City	Hotel	Telephone
Oakland	Marriott (Berkeley)	(415) 548-7920
Philadelphia	Marriott	(215) 667-0200
Denver	Hilton	(303) 266-3911

### Regular season:

Buffalo	Charter House	(716) 634-2700
Pittsburgh	Hilton	(412) 391-4600
New York	Essex House	(212) 247-0300
Miami	Sonesta Beach	(305) 361-2021
Baltimore	Hilton Inn	(301) 752-1100
New Orleans	Marriott	(504) 581-1000
Denver	Continental	(303) 433-6677

# FREE AGENTS' BIOGRAPHIES

**SAM ADAMS**                      **G**                      **Prairie View**  
Ht: 6-4      Wt: 252      Born: 9-20-48 at Jasper, Texas  
Promising offensive lineman who was a standout performer for three years at Prairie View . . . originally drafted by Los Angeles in '70 . . . picked up by the Pats prior to opening of '71 season.

---

**HENRY ADOLFI**                      **LB**                      **Amherst**  
Ht: 6-3      Wt: 215      Born: 1-6-50 at Rome, N.Y.  
Three year veteran at Amherst College . . . also filled in as center . . . good speed and mobility with excellent quickness . . . had six interceptions and five blocked punts to his credit.

---

**JOSH ASHTON**                      **RB**                      **Tulsa**  
Ht: 6-1      Wt: 205      Born: 8-24-49 at Eagle Lake, Texas  
Patriots 9th round choice in '71 . . . speed merchant running back at Tulsa . . . played last season with BC Lions in CFL . . . great speed and potent outside threat . . . Tulsa's leading rusher for two seasons with 1536 yards . . . grabbed 29 passes for 367 yards . . . also serves as return specialist.

---

**BRIAN BAIMA**                      **WR**                      **The Citadel**  
Ht: 6-0      Wt: 190      Born: 4-14-49 at Los Angeles, Calif.  
Number one receiver in the nation in total yards in '71 with 1230 . . . runnerup in receptions with 63 . . . had 13 TD grabs last season . . . player of the year in Southern Conference, honorable mention All-America . . . great speed.

---

**HANK BARTON**                      **DE**                      **Portland State**  
Ht: 6-7      Wt: 240      Born: 3-18-47 at Beird, Oregon  
Signed by Patriots as a free agent a year ago . . . injury put him on the shelf for the entire 1971 season . . . big, strong defensive end who has all the necessary tools . . . he's looking for a strong comeback this year.

---

**MARK BECKER**                      **DB/K**                      **Holy Cross**  
Ht: 6-0      Wt: 185      Born: 12-4-50 at Buffalo, N.Y.  
Two-way projection as punter and defensive back . . . had a 40.5 average as Holy Cross' No. 1 kicker last season . . . had punting job for three years . . . 41.5 average as junior was 4th best in country . . . once had an 80-yarder.

---

**MARC BLACK**                      **RB**                      **Texas A & M**  
Ht: 6-2      Wt: 215      Born 10-22-48 at El Paso, Texas  
Backup running back at Texas A & M where he never did reach full potential . . . excellent speed . . . top track man who missed spring practice each year in order to throw javelin . . . had 584 rushing yards and 164 receiving yards to his credit over three varsity years.

**DICK BLANCHARD**                      **LB**                      **Tulsa**  
Ht: 6-3    Wt: 225    Born: 1-17-49 at Waukesha, Wisc.  
Wide receiver in high school, switched to strong side  
linebacker at Tulsa . . . three year starter and two-  
time all-Missouri Valley choice . . . exceptionally  
mobile, tops at pass cover . . . made 310 tackles during  
his career.

---

**DOUG CAMPBELL**                      **RB**                      **Ithaca**  
Ht: 6-3            Wt: 205            Born: 11-3-50 at Hornell, N.Y.  
Ithaca coach says he's the best running quarterback  
he's seen in 20 years . . . shattered a flock of school  
records . . . will be tested at a running back spot . . .  
ran for 170 first downs on third and fourth down plays  
. . . clutch performer . . . rushed for 1598 yards and  
passed for a total of 1010 more over two year span.

---

**PETER CHARTSCHLAA**    **K**    **Bennington College**  
Ht: 5-10    Wt: 160    Born: 4-17-49 at LaPlata, Argentina  
A native of Argentina . . . product of Barrington, R.I.  
College where he was an outstanding soccer player  
. . . all-time NCAA soccer scoring king with 144 goals  
over four year career . . . impressed scouts during  
Schaefer Stadium workout.

---

**BRIAN DOWLING**                      **QB**                      **Yale**  
Ht: 6-2    Wt: 210    Born: 4-1-47 at Cleveland Hgts., Ohio  
Originally drafted by Vikings in '69 . . . joined Patriots  
as free agent in 1970 . . . has been reserve quarter-  
back on taxi squad ever since . . . brilliant collegiate  
at Yale . . . set nine records for Eli and two league  
marks . . . passed for 2335 yards and 30 scores . . .  
paced undefeated season in senior year . . . good  
scrambler who can run with the ball.

---

**ALAN DURKOVIC**                      **G**                      **Boston University**  
Ht: 6-4            Wt: 250            Born: 3-21-50 at Passaic, N.J.  
Tight end and punter for Boston University . . . will be  
tested as a guard . . . great size and was excellent  
blocker as TE for Terriers . . . caught 46 passes for  
729 yards and seven scores . . . 40 yard punting aver-  
age for two years.

---

**STEVE GOEPEL**                      **QB**                      **Colgate**  
Ht: 6-2    Wt: 205    Born: 1-22-49 at River Edge, N.J.  
Formerly with the Dallas cab squad . . . Cowboys 12th  
pick in '71 . . . three year quarterback starter at Col-  
gate where he authored nine new records . . . In  
senior year he hit on 44.3 of his passes (137 comp)  
for 1802 yards and 15 TDs . . . three year totals of  
3336 yds. and 25 scores . . . can also punt and place  
kick . . . impressive during rookie spring camp.

---

**DAN HARDAWAY**                      **RB**                      **Cameron State**  
Ht: 6-3            Wt: 214            Born: 11-7-48 at Memphis, Tenn.  
Transferred from Texas Tech to Cameron College . . .  
power to fill running back spot and good speed for

receiver . . . ran for 993 yards in three seasons, caught 32 passes for 336 yards . . . nicknamed "The Man" around campus.

---

**DAVE HARDT**                      **DE**                      **Kentucky**  
Ht: 6-4    Wt: 248    Born: 6-16-48 at Attleboro, Mass.  
Native of Attleboro who was standout college player who had three great varsity years at Kentucky . . . Pats sixth round choice in 1971 . . . strong defensive end . . . injury hurt his advancement last season.

---

**HONOR JACKSON**                      **CB**                      **Pacific**  
Ht: 6-1    Wt: 195    Born: 11-21-48 at Mill Valley, Calif.  
Came to Patriots in 1971 deal with Dallas . . . decided to retire after brief stint in training camp . . . brilliant receiver at Pacific . . . caught 74 passes for 1236 yds. . . . 4.6 speed . . . coming out of retirement and taking a shot at cornerback spot.

---

**RON KADZIEL**                      **LB**                      **Stanford**  
Ht: 6-4    Wt: 230    Born: 2-27-49 at Glendora, Calif.  
Another Stanford product . . . fifth round choice of the Cowboys in '71 . . . quit Dallas cab squad to enter business, lured out of retirement . . . Rose Bowl mate of Plunkett and Vataha . . . converted from tight end to standout linebacker . . . had 56 tackles and two interceptions as senior.

---

**JOHN KLINE**                      **K**                      **Boston College**  
Ht: 6-2    Wt: 214    Born: 2-24-50 at Downingtown, Pa.  
Another candidate for the placement kicking job . . . a product of Boston College where he was a standout defensive end and kicker . . . his kickoffs were usually in the end zone . . . banged out a 51-yarder vs. Air Force on his first attempt.

---

**JEFF KOLBERG**                      **S**                      **Oregon State**  
Ht: 5-11    Wt: 198    Born: 3-22-49 at Portland Oregon  
Second leading pass receiver in Oregon State history . . . caught 92 for 1346 yards and 11 TDs . . . two year starter . . . has speed, moves and ability to get open . . . to be tested as a strong safety by Patriots.

---

**JOE LESLIE**                      **OT**                      **Dartmouth**  
Ht: 6-4    Wt: 250    Born: 2-21-50 at Tuscon, Ariz.  
Earned all-Ivy, all-NE and all-East during three year career at Dartmouth . . . has the size speed and intelligence to make it . . . excellent pass blocker . . . first Dartmouth grid product to sign into NFL since 1968 . . . ECAC first team.

---

**SCOTT LOUGHEED**                      **P**                      **Purdue**  
Ht: 6-0    Wt: 180    Born: 5-14-50 at Ft. Wayne, Ind.  
A wide receiver at Purdue . . . took care of the punting for three years . . . set Boilermaker record of 38.7 yard average as a sophomore . . . fullback in high school . . . member of the National Honor Society.

**DAN McCLANNAHAN**                      **G**                      **Morningside**  
Ht: 6-2      Wt: 245      Born: 8-9-50 at Logan, Iowa  
Outstanding tight end with great blocking ability who will be tried as guard . . . honorable mention NAIA All-America . . . caught 70 passes for 778 yards and nine scores at Morningside . . . good instincts, reads well on coverages.

---

**LAYNE McDOWELL**                      **OT**                      **Iowa**  
Ht: 6-3      Wt: 255      Born: 8-12-49 at Cedar Rapids, Iowa  
The Patriots 10th round choice in 1971 draft . . . stuck with club as taxi squad member last year . . . top defensive lineman for Iowa . . . all Big Ten three times . . . played North-South game.

---

**HENRY MATTHEWS**                      **RB**                      **Michigan State**  
Ht: 6-3      Wt: 224      Born: 3-17-49 at Akron, Ohio  
Used sparingly as ball carrier (105 times for 381 yards) at Michigan State . . . excellent blocker out of Power-I . . . switched from wingback to fullback . . . two year starter who is expected to blossom as pro.

---

**MIKE MIKOLAYUNAS**                      **RB**                      **Davidson**  
Ht: 6-1      Wt: 208      Born: 2-7-49 at Baltimore, Md.  
Baltimore's 14th choice in '71 . . . played with Hartford Knights last season . . . three year starter at Davidson . . . caught nationwide high of 16 passes in one '70 game . . . led nation with 87 catches that year . . . three year total of 177 for 1830 yards and 15 scores . . . rushed 130 times for 434 yards . . . pencilled as RB.

---

**BRUCE MITCHELL**                      **OT**                      **Kansas**  
Ht: 6-5      Wt: 262      Born: 4-3-49 at Washington, D.C.  
Attended Kansas State Jr. College for one year as a basketball star . . . had 19 pt. per game average . . . switched to Kansas to concentrate on football . . . one year defensive tackle, two on offense . . . good speed for big man.

---

**TED MOODY**                      **LB**                      **Dartmouth**  
Ht: 6-1      Wt: 225      Born: 3-2-50 at Champaign, Ill.  
Two year veteran at Dartmouth . . . was middle guard as freshman . . . switched linebacker for limited duty as soph, two seasons at defensive end . . . holds school shot put record at 57 ft.

---

**JERRY MURTAUGH**                      **LB**                      **Nebraska**  
Ht: 6-2      Wt: 220      Born: 4-30-48 at Omaha, Neb.  
Signed as free agent by Patriots in 1971 . . . was on many All-America teams after leading defensive unit of No. 1 ranked Arkansas . . . starting MLB in coaches All-America game . . . injury curtailed progress last season.

**JOHN NELSON**                      **TE**                      **Oklahoma City**  
Ht: 6-5    Wt: 230    Born: 11-28-48 at Andalusia, Ala.

College hoop ace who signed with Dallas as free agent in '71 . . . on Cowboy cab squad throughout season . . . great strength and quickness . . . excellent speed . . . big target for quarterback.

---

**JOHN O'NEIL**                      **P**                      **U. Mass.**  
Ht: 6-0    Wt: 196    Born: 10-4-49 at Quincy, Mass.

Product of Abington High and Worcester Academy . . . has experience as strong safety . . . will be punter candidate . . . two year punter at UMass . . . he had a 37.4 average last season.

---

**SONNY PERSON**                      **TE**                      **Morgan State**  
Ht: 6-4    Wt: 225    Born: 9-23-48 at Baltimore, Md.

Baltimore's third round choice in 1970 . . . cut prior to start of season and spent year on Pittsburgh cab squad . . . was great tight end at Morgan State . . . picked up as free agent by Pats in '71 . . . on reserve, retired list but back for another shot.

---

**HOMER POST**                      **DE**                      **Cal. State**  
Ht: 6-4    Wt: 255    Born: 11-2-48 at Los Angeles, Calif.

Transferred from New Mexico State . . . has pro size, quickness and toughness . . . durable and injury free . . . pencilled for defensive end, has strength to play inside . . . fierce pass rush.

---

**KEN PRICE**                      **LB**                      **Iowa**  
Ht: 6-2    Wt: 225    Born: 4-7-50 at Houston, Texas

Signed by Dallas as a free agent in 1971 . . . waived by Cowboys and picked up by Patriots late in the season . . . activated for the final game of the year . . . strong outside linebacker who has excellent speed and coverage.

---

**BO RENFROW**                      **DT**                      **No college**  
Ht: 6-4    Wt: 270    Born: 6-20-49 at Brookhaven, Miss.

Regarded as a diamond in the rough . . . no college experience . . . spotted in Washington playground by safety Rick Harris . . . extremely portable . . . sparring partner for Muhammad Ali . . . great speed for such a big man.

---

**MITCH ROBERTSON**                      **K**                      **Texas A & M**  
Ht: 6-2    Wt: 232    Born: 5-8-49 at Gadston, Ala.

Another candidate for the punting job that opened when Tom Janik retired . . . was also a linebacker at Texas A & M . . . played tight end and caught 10 passes for 250 yards . . . had 39.3 yard average in final season.

**JOE SPICKO** **K** **Pittsburgh**  
Ht: 6-0 Wt: 210 Born: 9-16-49 at Warren, Ohio  
A punter-place kicker candidate . . . spent some time in Buffalo camp a year ago . . . three year veteran at Univ. of Pittsburgh . . . had 40.3 yd. punting average . . . hit 32 of 35 conversion attempts . . . 55 yds. and up on kickoffs.

**TONY STAWARZ** **CB** **Miami**  
Ht: 6-1 Wt: 193 Born: 1-17-47 at New Britain, Conn.  
Oakland's 16th round pick in '71 . . . spent last season with Hartford Knights . . . standout safety at Miami where he had 126 tackles . . . honorable mention All-America . . . also punt return specialist.

**MIKE WALKER** **K** **No College**  
Ht: 6-0 Wt: 190 Born: 10-18-49 at Lancaster, England  
Soccer style kicker who hails from England . . . won "Super Foot" contest and tryout with Pats last year . . . retired before season started . . . back to give it another try . . . excellent all-around athlete . . . boomed the ball during special rookie spring camp . . . determined to make it.

## ALL-TIME COACHES ROSTER

Name	Position	Total Years	Years of Service
Beatty, Bruce	Offensive Line	3	1969-1971
Brune, Fred	Defensive Backfield	2	1962-1963
Campbell, Marion	Defensive Line	2	1962-1963
Collier, Joel D.	Defensive Backfield	2	1960-1961
Elias, Bill	Defensive Backfield	2	1969-1970
Evans, Dick	Defensive Coordinator		
	Defensive Line	1	1971
Fletcher, Tom	Defensive Backfield	1	1971
Gibson, Claude	Defensive Backfield	1	1968
Holovak, Mike	Offensive Backfield	1½	1960-1961
	Head Coach	7½	1961-1968
Loudd, Rommie	Linebackers	1	1966
Mazur, John	Offensive Backfield	1½	1969-1970
	Head Coach	1½	1970-1971
Meyer, John	Linebackers	3	1969-1971
Miller, Red	Offensive Line	2	1960-1961
Richardson, Jesse	Defensive Line	5	1965-1969
Rush, Clive	Head Coach	1½	1969-1970
Rutigliano, Sam	Offensive Coordinator		
	Offensive Backfield	1	1971
Saban, Lou	Head Coach	1½	1960-1961
Smith, Jerry	Defensive Line	2	1960-1961
Spinney, Art	Offensive Line	7	1962-1968
Stoltz, Jerry	Receivers	3	1969-1971
Taseff, Carl	Defensive Backfield	1	1964
Weber, Chuck	Defensive Line	1	1964
	Defensive Backfield	3	1965-1967
Yewcic, Tom	Offensive Backfield	2	1967-1968

## HEAD COACHES RECORDS

Coach	Seasons	Years	W-L-T Record	Pct.
Lou Saban	1½	1960-61	7-12-0	.368
Mike Holovak	7½	1961-68	53-47-9	.530
Clive Rush	1½	1969-70	5-16-0	.238
John Mazur	1½	1970-71	7-14-0	.333

# HISTORICAL HIGHLIGHTS

## 1959

**FRANCHISE:** American Football League's eighth franchise awarded to William H. Sullivan, Jr. (Nov. 16)

**FIRST DRAFT:** Selected Northwestern running back Ron Burton as the first draft choice and Syracuse running back Gerhard Schwedes as the first territorial choice. (Nov. 22)

**FIRST FOOTBALL EXECUTIVE:** Mike Holovak named Director of Personnel after nine years as Boston College head coach. (Dec. 15)

**FIRST PLAYER SIGNED:** William H. Sullivan, Jr. signed B.C.'s Jimmy Colclough as the first player to become a Patriot, and H.C.'s Bob Dee followed him. (Dec. 16)

## 1960

**GENERAL MANAGER:** Ed McKeever appointed to this post. (Jan. 14)

**FIRST DRAFTEE TO SIGN:** Clemson's quarterback Harvey White was the first draft choice to sign his contract. (Jan. 19)

**ANNOUNCE OWNERS:** In addition to William H. Sullivan, Jr., the other owners were announced as: John Ames, Jr., Dean Boylan, Dom DiMaggio, Dan Marr, Ed McMann, George Sargent, Paul Sonnabend, Joseph E. Sullivan and Edgar Turner. (Jan. 29)

**HEAD COACH:** Lou Saban signed as club's first head coach. (Feb. 8)

**TEAM NAME, COLORS:** Public contest produced team name of Patriots. Red, white and blue selected as team colors. (Feb. 20)

**FIRST HOME FIELD:** Boston Mayor John Collins persuades Boston University to open its field to the Patriots. (April 1)

**STOCK ISSUE:** First professional sports team in history to issue public stock. (April 2). William Kemble elected to represent 1600 non-voting stockholders.

**INSIGNIA:** The uniformed Patriot centering a football is adopted as the team's insignia. It is the work of Boston-Worcester cartoonist Phil Bissell. (April 19)

**FIRST TRAINING CAMP:** At the University of Massachusetts during which coach Saban looked at more than 350 players before completion. (July 4 opening).

**FIRST GAME:** In the first pre-season game in AFL history, Patriots defeated Buffalo 28-7 at War Memorial Stadium and Bob Dee recovered a fumble for the first touchdown ever scored in the league. (July 30).

**HARVARD STADIUM:** First professional sports event ever held at this site as 11,000 fans watched Dallas Texans (to become Kansas City Chiefs) beat Patriots 24-14 in charity game. (Aug. 14)

**FIRST LEAGUE GAME:** Played at Boston University Field with 21,597 fans welcoming pro football back to Boston after an 11-year absence. Pats lost upset 13-10 decision to Denver. (Sept. 9)

**FIRST VICTORY:** Defensive back Chuck Shonta recovered a fumble on final play of the game and ran for a touchdown to bring a 28-24 win over New York Titans (to become New York Jets) at Polo Grounds. (Sept. 16)

**FIRST SELLOUT:** Came at Boston University Field as Pats dropped 24-10 game to Houston before 27,123. (Nov. 18)

#### 1961

**HOLOVAK DEBUT:** Mike Holovak made his first appearance on the sidelines as head coach in a 31-31 tie with Houston at B.U. Field. (Oct. 13). Note: He had been named head coach on October 10th.

**MOST POINTS:** Patriots had their most productive game ever in a 52-21 win over Buffalo at B.U. Field. (Oct. 22)

**TURNAWAY CROWD:** More than 10,000 fans were turned away at the gates at B.U. Field as Patriots beat Texans 28-21. (Nov. 3)

#### 1962

**NEW OWNER:** Forrester A. "Tim" Clark took over interests of John Ames. (Jan. 10)

**SARGENT DIES:** Co-Founder George Sargent died suddenly. (April 10)

**LOST TITLE:** Patriots lost the Eastern Division championship on the final day of the season via a 20-0 loss at Oakland. (Dec. 16)

#### 1963

**NEW HOME FIELD:** Announce Patriots home grounds shifted to Fenway Park. (Jan. 6). Note: Played first game there Oct. 11 and beat Oakland 20-14.

**ELECT SULLIVAN:** Patriots head William H. Sullivan, Jr. elected President of the AFL for the first of two straight terms that were highlighted by signing \$36 million TV contract with NBC. (Jan. 10)

**TITLE TIE:** Lost 35-3 decision to Kansas City and had to settle for a tie with Buffalo for the Eastern Division crown at the end of regular season play. (Dec. 14)

**DIVISION CROWN:** Earned Eastern Division championship with a 26-8 win over Buffalo at snow-covered War Memorial Stadium in the only playoff game in AFL history. (Dec. 28)

#### 1964

**LOSE CHAMPIONSHIP:** With everything going right for the Chargers, San Diego beat Patriots 51-10 for AFL title. (Jan. 5)

**HEAD COACH ALSO G.M.:** Mike Holovak had general manager's duties added to his head coaching responsibilities. (Feb. 18)

**MISS TITLE:** Compiled best record in club history (10-3-1) but lost division crown on final day via a 24-14 defeat by Buffalo before 38,021 (record to that point) fans in blizzard-swept Fenway Park. (Dec. 20)

## 1965

**MERGER TALKS:** Patriots president William H. Sullivan, Jr. took part in preliminary discussion on AFL-NFL eventual merger. (April 16)

## 1966

**NEGRO COACH:** Rommie Loudd, who had played two seasons for the Patriots, became first member of his race to be appointed a coach when he was named boss of the linebackers. (March 3)

**MERGER:** Announce merger of AFL and NFL under banner of National Football League with American and National Conferences. Pats president William H. Sullivan, Jr. served on three-man AFL committee that effected the union. (June 8)

**NEW OWNERS:** David H. McConnell and Robert C. Wetenhall of New York purchased the interests of Dean Boylan and Dom DiMaggio. (Aug. 15)

**TITLE ESCAPES:** Lost AFL-East title and shot at first Super Bowl in 38-28 defeat by Jets at Shea Stadium. (Dec. 18)

## 1967

**CHANGE NAME:** The team's corporate title was changed to Boston Patriots Football Club, Inc. from American League Professional Football Team of Boston, Inc. (Feb. 18)

**FIRST NFL FOE:** Baltimore became first pre-merger NFL team to face the Patriots as Colts won 33-3 pre-season game at Harvard Stadium. (Aug. 13)

**SAN DIEGO "HOME GAME":** Forced to switch home game against Chargers to San Diego as Red Sox use Fenway Park for World Series. (Oct. 8)

**NEW DIRECTOR:** Mrs. George Sargent became the club's first woman director when she replaced Francis W. Sargent (brother of her late husband, George) who was to become Governor of Massachusetts. (Nov. 30)

## 1968

**COLONEL DIES:** Colonel Dan Marr, one of the club's co-founders, dies suddenly. (Jan. 19)

**DIRECTOR SHIFT:** Mrs. George Sargent passed directorship to son, Lee, a decorated Marine officer in Viet Nam. (March 6)

**BOARD CHANGE:** Phil David Fine, Charles J. Richardson, Bernard Baldwin, Daniel and Robert Marr, elected to the Board of Directors. Ed McMann resigned from the board. (March 6)

**SITE SHIFT:** Early-season Red Sox game forces Patriots "home" opener against New York Jets to Birmingham, Alabama. New Yorkers won 47-31 before 29,192 fans. (Sept. 22)

## 1969

**NEW COACH:** Clive Rush, New York Jets assistant, named head coach and vice-president replacing Mike Holovak. (Jan. 30)

**NEW GENERAL MANAGER:** Former New York Jets personnel head George Sauer appointed to fill this post. (Feb. 11)

**RETURN TO UMASS:** Patriots return to the site of their original pre-season training camp. (July 10)

**CANADIAN CAPER:** Patriots crossed international border for first time for pre-season game with Detroit Lions (22-9 loss) in Montreal's Jarry Park before 8,212 fans. (Aug. 25)

#### 1970

**STADIUM SITE:** A plot of land beside Bay State Raceway in Foxboro selected as site for Patriots new home. (April 4)

**FOXBORO OK'S STADIUM:** A special town meeting gave overwhelming approval to the stadium proposal. (April 13)

**GROUND BREAKING:** NFL Commissioner Pete Rozelle and Chicago Bears head George "Papa Bear" Halas join club president William H. Sullivan, Jr. in ground-breaking ceremonies for Schaefer Stadium. (Sept. 23)

**BATTLE GIANTS:** In the historic first meeting between the Giants and Patriots, the New Yorkers took a 16-0 decision at Harvard Stadium. (Oct. 18)

**MAZUR TAKEOVER:** Offensive coordinator John Mazur is appointed interim head coach replacing Clive Rush. (Nov. 4)

**NEW DIRECTOR:** Charles W. Sullivan replaces Phil David Fine on the Board of Directors as latter moves to important post as head of Stadium Realty Trust. (Nov. 19)

#### 1971

**NEW GENERAL MANAGER:** Upton Bell, Director of Player Personnel for the world champion Baltimore Colts, is named General Manager replacing George Sauer. (Feb. 27)

**TEAM RE-NAMED:** After brief term as Bay State Patriots, the team's name is officially changed to New England Patriots. (March 22).

**STADIUM DEDICATION:** An amazing 326 days after ground-breaking, 60,423 fans jam Schaefer Stadium for the inaugural game in which Patriots beat Giants 20-14 and Gino Cappelletti scores first points with 36 yard field goal. (Aug. 15)

**RECORD CROWD:** An all time record crowd for a home game, 61,457, watched the Patriots upset Super Bowl-bound Miami 34-13. (Dec. 5)

**MAZUR RE-HIRED:** John Mazur signed a new one year contract as head coach. (Dec. 21)

#### 1972

**FIRST DIVIDEND:** The Patriots made financial history by declaring their first cash dividend of 15 cents per share. (Feb. 17)

**SEASON TICKET CUTOFF:** In order to make tickets available on a per game basis, the Directors cut off the sale of season tickets at the 56,043 level. (March 16)

## In Memorium

ROSS O'HANLEY

FEBRUARY 16, 1939 — APRIL 2, 1972

# VETERANS ROSTER

Name	Pos.	Ht.	Wt.	Age	College
Adams, Julius	DE	6-3	260	24	Texas Southern
Arndt, Dick	DT	6-4	260	27	Idaho
Atessis, Bill	OLB	6-3	240	23	Texas
Banks, Willie	G	6-2	250	26	Alcorn A&M
Beer, Tom	TE	6-3	235	27	Houston
Berger, Ron	DE	6-9	285	26	Wayne State
Beverly, Randy	CB	5-11	190	28	Colorado
Bryant, Hubie	WR	5-10	168	26	Minnesota
Carwell, Larry	CB	6-1	181	28	Colorado
Cash, Rick	DT	6-5	248	27	Northeast Missouri
Cheyunski, Jim	MLB	6-1	225	26	Syracuse
Coleman, Dennis	MLB	6-3	230	23	Mississippi
Crabtree, Eric	WR	6-0	181	27	Pittsburgh
Edmunds, Randy	OLB	6-2	225	26	Georgia Tech
Garrett, Carl	RB	5-11	210	25	New Mexico High.
Gladieux, Bob	RB	5-10	195	25	Notre Dame
Gogalak, Charlie	K	5-10	161	27	Princeton
Hagen, Halvor	G	6-5	252	25	Weber State
Haggerty, Mike	OT	6-3	248	27	Miami
Harris, Rickie	S	5-11	182	29	Arizona
Hobbs, Bill	OLB	6-0	221	26	Texas A&M
Johnson, Daryl	CB	5-11	187	26	Morgan State
Kiner, Steve	OLB	6-1	220	25	Tennessee
Lassiter, Ike	DE	6-5	266	31	St. Augustine
Lawson, Odell	RB	6-3	218	23	Langston
Lenkaitas, Bill	G	6-4	255	26	Penn State
McMahon, Art	S	6-0	190	26	N. Carolina State
Maitland, Jack	RB	6-2	211	24	Williams
May, Art	DT	6-3	255	23	Tuskegee
Montler, Mike	OT	6-5	254	28	Colorado
Morris, Jon	C	6-4	254	30	Holy Cross
Moss, Roland	TE	6-4	230	25	Toledo
Nance, Jim	RB	6-0	235	29	Syracuse
Neville, Tom	OT	6-4	260	29	Mississippi State
Outlaw, John	CB	5-10	180	27	Jackson State
Plunkett, Jim	QB	6-2	220	24	Stanford
Pruett, Perry	CB	5-11	175	23	North Texas State
Rowe, Dave	DT	6-7	280	27	Penn State
Rucker, Reggie	WR	6-2	195	24	Boston University
Scott, Clarence	S	6-1	186	28	Morgan State
Sellers, Ron	WR	6-4	200	25	Florida State
St. Jean, Len	G	5-11	250	30	Northern Michigan
Sykes, Alfred	WR	6-2	170	24	Florida A&M
Taliaferro, Mike	QB	6-2	205	30	Illinois
Vataha, Randy	WR	5-10	176	23	Stanford
Webb, Don	S	5-10	182	33	Iowa State
Wirgowski, Dennis	DT	6-5	257	24	Purdue

## DEFENSE NUMERICAL ROSTER

10 Stawarz	47 Murtaugh	65 Arndt
15 Bolton	48 Hobbs	70 Wirgowski
19 Caraway	49 Blanchard	71 May
23 Johnson	50 Cheyunski	72 White
24 Kolberg	51 Edmunds	73 Atessis
25 Harris	52 Kadziel	76 Rowe
26 Scott	53 Coleman	77 Renfrow
27 Beverly	54 Price	78 Barton
28 McMahon	55 Aldolfi	83 Hardt
31 Jackson	56 Moody	85 Adams, J.
39 Pruett	57 Kiner	87 Lassiter
41 Carwell	58 Post	88 Berger
42 Webb	59 Klimek	
44 Outlaw	63 Cash	

## DID YOU KNOW . . .

That the jersey numbers of three all-time great Patriots have been retired from active service: 20—Gino Cap-pelletti; 79—Jim Hunt; 89—Bob Dee.

# ROOKIE ROSTER

Name	Pos.	Ht.	Wt.	Age	College
Adams, Sam	G	6-4	252	23	Prairie View
Adolfi, Henry	LB	6-3	215	22	Amherst
Ashton, Josh	RB	6-1	205	23	Tulsa
Baima, Brian	WR	6-0	190	23	Citadel
Barton, Hank	DE	6-7	240	24	Portland State
Becker, Mark	DB/K	6-0	185	21	Holy Cross
Beyrle, Steve	G	6-4	245	22	Kansas State
Black, Marc	RB	6-2	215	23	Texas A&M
Blanchard, Dick	OLB	6-3	225	23	Tulsa
Bolton, Ron	CB	6-2	180	22	Virginia State
Campbell, Doug	RB	6-3	205	21	Ithaca
Caraway, Mel	CB	5-11	183	23	North. Oklahoma
Cason, Rod	OT	6-5	255	22	Angelo State
Chartschlaa, Peter	K	5-10	160	23	Bennington College
Dahl, Eric	WR	5-11	205	22	San Jose State
Dowling, Brian	QB	6-2	210	25	Yale
Durkovic, Alan	G	6-4	250	22	Boston University
Goepel, Steve	QB	6-2	205	23	Colgate
Hardaway, Dan	RB	6-3	214	23	Cameron State
Hardt, Dave	DE	6-4	248	24	Kentucky
Hoss, Clark	TE	6-8	237	23	Oregon State
Jackson, Honor	CB	6-1	195	23	Pacific
Kadziel, Ron	MLB	6-4	230	23	Stanford
Kelson, Mike	OT	6-4	255	23	Arkansas
Klimek, Joel	OLB	6-2	225	25	Pittsburgh
Kline, John	K	6-2	214	23	Boston College
Kolberg, Jeff	S	5-11	198	23	Oregon State
Leslie, Joe	OT	6-4	250	22	Dartmouth
Lougheed, Scott	P	6-0	180	22	Purdue
McClannahan, Dan	G	6-2	245	22	Morningside
McDowell, Layne	OT	6-3	255	23	Iowa
Matthews, Henry	RB	6-3	224	23	Michigan State
Mikolayunas, Mike	RB	6-1	208	23	Davidson College
Mitchell, Bruce	OT	6-5	262	23	Kansas
Moody, Ted	LB	6-1	225	22	Dartmouth
Murtaugh, Jerry	MLB	6-2	220	24	Nebraska
Nelson, John	TE	6-5	230	23	Oklahoma City
O'Neil, John	P	6-0	196	22	Massachusetts
Person, Sonny	TE	6-4	225	23	Morgan State
Post, Homer	DE	6-4	255	23	California State
Price, Ken	OLB	6-2	225	22	Iowa
Renfrow, Bo	DT	6-4	270	23	No College
Reynolds, Tom	WR	6-3	200	23	San Diego State
Rideout, Ed	WR	5-11	190	22	Boston College
Robertson, Mitch	K	6-2	232	23	Texas A&M
Spicko, Joe	K	6-0	210	22	Pittsburgh
Stawarz, Tony	S	6-1	193	23	Miami
Tarver, John	RB	6-3	227	23	Colorado
Walker, Mike	K	6-0	190	22	England
White, Jim	DE	6-3	256	22	Colorado State

## OFFENSE NUMERICAL ROSTER

2	Lougheed	30	Garrett	61	Adams, S.
3	Robertson	31	Ashton	62	Hagen
4	Chartschlaa	32	Lawson	63	McClannahan
5	O'Neil	33	Rucker	64	Montler
6	Spicko	34	Sellers	67	Lenkaitis
7	Gogolak	35	Nance	68	Beyrle
8	Becker	36	Tarver	69	Cason
9	Kline	37	Mikolayunas	70	Leslie
10	Crabtree	38	Campbell	71	Ketson
11	Goepel	40	Maitland	72	Mitchell
12	Walker	41	Matthews	74	McDowell
13	Sykes	42	Rideout	75	Haggerty
14	Dowling	43	Baima	77	Neville
16	Plunkett	45	Hardaway	80	Nelson
17	Taliaferro	46	Black	81	Person
18	Vataha	55	Banks	82	Beer
21	Reynolds	56	Morris	84	Bryant
24	Gladieux	59	Durkovic	86	Moss
29	Dahl	60	St. Jean	87	Hoss

# The Patriots Play The . . .

## CINCINNATI BENGALS

American Conference

Central Division

SEPTEMBER 17—AT FOXBORO

Address: 200 Riverfront Stadium

Cincinnati, Ohio 45202.

Office Phone: (513) 621-3550

President: John Sawyer

General Manager: Paul E. Brown

Head Coach: Paul E. Brown

Assistant Coaches: Bill Johnson, Jack Donaldson, Chuck Studley, Chuck Weber, Bill Walsh, Vince Costello.

Public Relations: Al Heim (513-752-9116)

Home Field: Riverfront Stadium (56,200)

Colors: Orange, Black and White.

All-time Record: Patriots lead series 2-1-0.

Home: 1-0-0      Away: 1-1-0



### ALL-TIME REGULAR SEASON RESULTS

Date	Location	Pats	Opp	Att	Results
12- 1-68	Boston	33	14	17,796	W
11-16-69	Cincinnati	25	14	27,927	W
12-20-70	Cincinnati	7	45	60,157	L
	Totals	65	73	105,880	

### 1971 RESULTS

37	Philadelphia	14
10	at Pittsburgh	21
17	at Green Bay	20
13	Miami	23
24	Cleveland	27
27	at Oakland	31
6	at Houston	10
9	Atlanta	9
24	at Denver	10
28	Houston	13
31	San Diego	0
27	at Cleveland	31
13	Pittsburgh	21
21	at N.Y. Jets	35

### 1972 SCHEDULE

9-17	at Patriots
9-24	Pittsburgh
10- 1	at Cleveland
10- 8	Denver
10-15	at Kansas City
10-22	at Los Angeles
10-29	Houston
11- 5	at Pittsburgh
11-12	Oakland
11-19	Baltimore
11-26	at Chicago
12- 3	N.Y. Giants
12- 9	Cleveland
12-17	at Houston

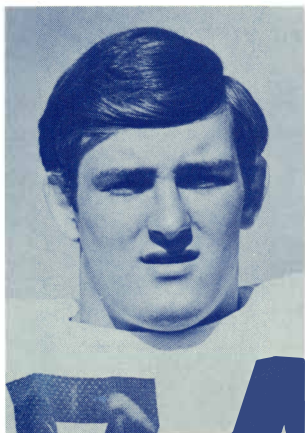

MIKE REID

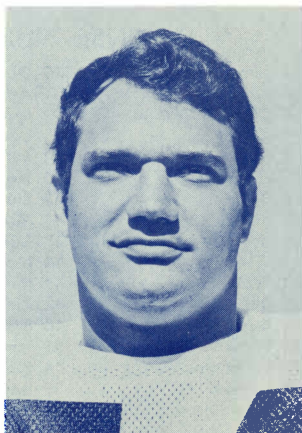

BOB JOHNSON

# The Patriots Play The . . .

## ATLANTA FALCONS

National Conference

Western Division

SEPTEMBER 24—AT FOXBORO

Address: 521 Capital Ave., SW  
Atlanta, Ga. 30312.

Office Phone: (404) 688-8684

President: Frank Wall

General Manager: Norm Van Brocklin

Head Coach: Norm Van Brocklin

Assistant Coaches: Marion Campbell, Fred Bruney, Bob Griffin, Duane Putnam, Harry Gilmer, Billy Ray Barnes.

Public Relations: Wilt Browning (404-284-0495)

Tom Bennett (404-876-5225)

Home Field: Atlanta Stadium (58,850)

Colors: Red, Black, White and Old Gold.

All-time Record: No previous meetings.

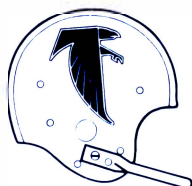

### 1971 RESULTS

20	San Francisco	17
20	at Los Angeles	20
38	at Detroit	41
9	St. Louis	26
16	Los Angeles	24
28	New Orleans	6
31	at Cleveland	14
9	at Cincinnati	6
17	N.Y. Giants	21
28	Green Bay	21
7	at Minnesota	24
24	Oakland	13
3	at S. Francisco	24
24	at New Orleans	20

### 1972 SCHEDULE

9-17	at Chicago
9-24	at Patriots
10- 1	Los Angeles
10- 8	Detroit
10-15	at New Orleans
10-22	at Green Bay
10-29	San Francisco
11- 5	at Los Angeles
11-12	New Orleans
11-20	at Washington
11-26	Denver
12- 3	Houston
12-10	at S. Francisco
12-17	Kansas City



CLAUDE HUMPHREY

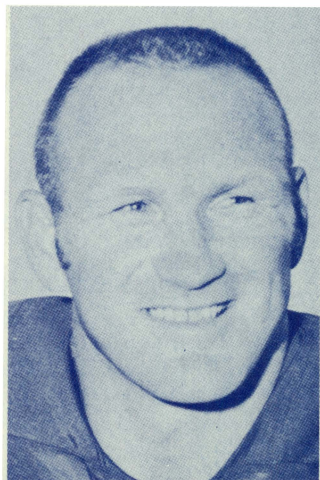

TOMMY NOBIS

# The Patriots Play The . . .

## WASHINGTON REDSKINS

National Conference

Eastern Division

OCTOBER 1—AT FOXBORO

Address: 13832 Redskin Drive  
Washington, D.C. 20041

Office Phone: (202) 296-1456

President: Edward Bennett Williams

General Manager: George Allen

Head Coach: George Allen

Assistant coaches: Mike McCormack, Ted Marchibroda,  
Marv Levy, Boyd Dowler, Charley Winner, La-  
vern Torgeson, Joe Sullivan, Charlie Waller,  
Ralph Hawkins.

Public Relations: Joe Blair (301-587-2220)

Home Field: Robert F. Kennedy Memorial Stadium  
(53,041)

Colors: Burgundy and Gold.

All-time Record: No previous meetings.



### 1971 RESULTS

24	at St. Louis	17
30	at N.Y. Giants	3
20	at Dallas	16
22	Houston	13
20	St. Louis	0
20	at Kansas City	27
24	New Orleans	14
7	Philadelphia	7
15	at Chicago	16
0	Dallas	13
20	at Philadelphia	13
23	N.Y. Giants	7
38	at Los Angeles	24
13	Cleveland	20

### 1972 SCHEDULE

9-18	at Minnesota
9-24	St. Louis
10- 1	at Patriots
10- 8	Philadelphia
10-15	at St. Louis
10-22	Dallas
10-29	at N.Y. Giants
11- 5	at N.Y. Jets
11-12	N.Y. Giants
11-20	Atlanta
11-26	Green Bay
12- 3	at Philadelphia
12- 9	at Dallas
12-17	Buffalo

NOTE: Additional game in 1971—Lost to San Francisco 20-24 in playoff

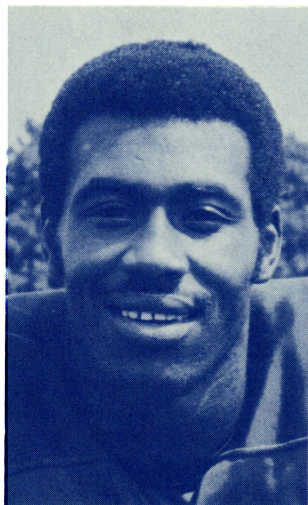

CHARLEY TAYLOR

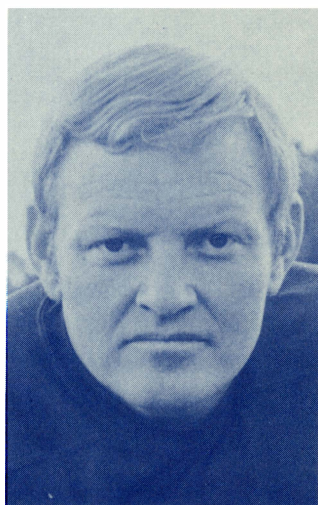

SONNY JURGENSEN

# The Patriots Play The . . .

## BUFFALO BILLS

American Conference

Eastern Division

OCTOBER 8—AT BUFFALO

NOVEMBER 19—AT FOXBORO

Address: 69 West Mohawk Street  
Buffalo, N.Y. 14202

Office Phone: (716) 856-1567

President: Ralph C. Wilson, Jr.

General Manager: Bob Lustig

Head Coach: Lou Saban

Assistant Coaches: Bill Atkins, Jim Dooley, Stan Jones,  
Jim Ringo, Bob Shaw, Ed Cavanaugh.

Public Relations: Jack Horrigan (716-876-4607)

Don Phinney (716-834-8459)

Home Field: War Memorial Stadium (46,206)

Colors: Royal Blue, White and Scarlet.

All-time Record: Patriots lead series 14-10-1.

Home: 7-5-0 Away 7-5-1

### ALL-TIME REGULAR SEASON RESULTS

Date	Location	Pats	Opp	Att	Results
9-23-60	Boston	0	13	20,732	L
12- 4-60	Buffalo	14	38	14,335	L
9-23-61	Buffalo	23	21	21,504	W
10-22-61	Boston	52	21	9,398	W
11- 3-62	Buffalo	28	28	33,247	T
11-23-62	Boston	21	10	20,021	W
10-26-63	Buffalo	21	28	29,243	L
12- 1-63	Boston	17	7	16,891	W
12-28-63	Buffalo (a)	26	6	33,044	W
11-15-64	Buffalo	36	28	42,308	W
12-20-64	Boston	14	24	38,021	L
9-11-65	Buffalo	7	45	45,502	L
11-11-65	Boston	7	33	24,415	L
10- 8-66	Buffalo	20	10	45,542	W
12- 4-66	Boston	14	3	39,350	W
9-24-67	Buffalo	23	0	44,290	W
12- 9-67	Boston	16	44	20,627	L
9- 8-68	Buffalo	16	7	38,865	W
10-20-68	Boston	23	6	21,082	W
10-11-69	Buffalo	16	23	46,201	L
11-23-69	Boston	35	21	25,584	W
11- 1-70	Boston	10	45	31,148	L
11-29-70	Buffalo	14	10	31,427	W
11-14-71	Foxboro	38	33	57,446	W
11-28-71	Buffalo	20	27	27,166	L
Totals		511	510	777,389	

(a) AFL — East Playoff Game.

### 1971 RESULTS

37	Dallas	49
14	Miami	29
0	at Minnesota	19
0	Baltimore	43
17	at N.Y. Jets	28
3	at San Diego	20
23	St. Louis	28
0	at Miami	34
33	at Patriots	38
7	N.Y. Jets	20
27	Patriots	20
0	at Baltimore	24
14	Houston	20
9	at Kansas City	22

### 1972 SCHEDULE

9-17	N.Y. Jets
9-24	S. Francisco
10- 1	Baltimore
10- 8	Patriots
10-15	at Oakland
10-22	at Miami
10-29	Pittsburgh
11- 5	Miami
11-12	at N.Y. Jets
11-19	at Patriots
11-26	at Cleveland
12- 3	at Baltimore
12-10	Detroit
12-17	at Washington

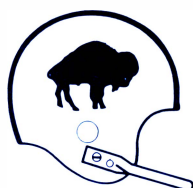

# The Patriots Play The . . .

## NEW YORK JETS

American Conference

Eastern Division

OCTOBER 15—AT FOXBORO

OCTOBER 29—AT NEW YORK

Address: 595 Madison Avenue

New York, N.Y. 10022

Office Phone: (212-421-6600)

President: Philip H. Iselin

General Manager: Weeb Ewbank

Head Coach: Weeb Ewbank

Assistant Coaches: Walt Michaels, Wimp Hewgley,  
Buddy Ryan, Ken Meyer.

Public Relations: Frank Ramos (212-831-8919)

Jim Trecker (212-689-5082)

Home Field: Shea Stadium (60,000)

Colors: Kelly Green and White.

All-time Record: Patriots trail series 8-15-1

Home: 5-5-1      Away 3-10-0\*

\* Including loss at Birmingham, Alabama.

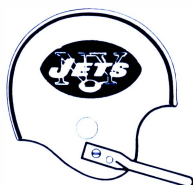

### ALL-TIME REGULAR SEASON RESULTS

Date	Location	Pats	Opp	Att	Results
9-16-60	New York	28	24	19,220	W
11-11-60	Boston	38	21	11,653	W
9- 9-61	Boston	20	21	16,683	L
10- 1-61	New York	30	37	15,189	L
10- 6-62	New York	43	14	14,412	W
11-30-62	Boston	24	17	20,015	W
9- 8-63	Boston	38	14	24,120	W
10- 5-63	New York	24	31	16,769	L
9-27-64	Boston	26	10	22,176	W
10-31-64	New York	14	35	45,033	L
11-14-65	Boston	20	30	18,589	L
11-28-65	New York	27	23	56,511	W
10- 2-66	Boston	24	24	27,255	T
12-18-66	New York	28	38	58,921	L
10-29-67	New York	23	30	62,784	L
11-19-67	Boston	24	29	26,790	L
9-22-68	Birmingham	31	47	29,192	L
10-27-68	New York	14	48	62,351	L
10- 5-69	Boston	14	23	25,584	L
10-26-69	New York	17	23	62,298	L
9-27-70	Boston	21	31	36,607	L
11-22-70	New York	3	17	61,822	L
10-10-71	Foxboro	20	0	61,357	W
12-12-71	New York	6	13	63,175	L
Totals		557	587	859,046	

### 1971 RESULTS

0	at Baltimore	22
10	at St. Louis	17
14	at Miami	10
0	at Patriots	20
28	Buffalo	17
14	Miami	30
21	at San Diego	49
13	Kansas City	10
13	Baltimore	14
20	at Buffalo	7
21	San Francisco	24
10	at Dallas	52
13	Patriots	6
35	Cincinnati	21

### 1972 SCHEDULE

9-17	at Buffalo
9-24	at Baltimore
10- 1	at Houston
10- 8	Miami
10-15	at Patriots
10-22	Baltimore
10-29	Patriots
11- 5	Washington
11-12	Buffalo
11-19	at Miami
11-23	at Detroit
12- 3	New Orleans
12-11	at Oakland
12-17	Cleveland

# The Patriots Play The . . .

## PITTSBURGH STEELERS

American Conference

Central Division

OCTOBER 22—AT PITTSBURGH

Address: 300 Stadium Circle

Pittsburgh, Pa. 15212

Office Phone: (412) 323-1200

President: Arthur J. Rooney

General Manager: Dan Rooney

Head Coach: Chuck Noll

Assistant Coaches: Max Coley, Bud Carson, Dick Hoak,  
Babe Parilli, Lou Riecke, Charley Sumner, Lionel  
Taylor, George Perles.

Public Relations: Ed Kiely (412-242-0534)

Joe Gordon (412-421-1374)

Home Field: Three Rivers Stadium (50,000)

Colors: Gold and Black.

All-time Record: No previous meetings.



### 1971 RESULTS

15	at Chicago	17
21	Cincinnati	10
21	San Diego	17
17	at Cleveland	27
16	at Kansas City	38
23	Houston	16
21	at Baltimore	34
26	Cleveland	9
21	at Miami	24
17	N.Y. Giants	13
10	Denver	22
3	at Houston	29
21	at Cincinnati	13
14	Los Angeles	23

### 1972 SCHEDULE

9-17	Oakland
9-24	at Cincinnati
10- 1	at St. Louis
10- 8	at Dallas
10-15	Houston
10-22	Patriots
10-29	at Buffalo
11- 5	Cincinnati
11-12	Kansas City
11-19	at Cleveland
11-26	Minnesota
12- 3	Cleveland
12-10	at Houston
12-17	at San Diego

## PATS WON-LOST, SCORING

Year	Home Record					Away Record				
	W	L	T	PF	PA	W	L	T	PF	PA
1960	3	4	0	150	158	2	5	0	136	191
1961	4	2	1	223	166	5	2	0	192	147
1962	6	1	0	177	127	3	3	1	167	168
1963	5	1	1	190	90	2	5	0	137	167
1964	4	2	1	161	141	6	1	0	204	156
1965	1	4	2	112	151	3	4	0	132	161
1966	4	2	1	158	146	4	2	1	157	137
1967	2	4	0	123	171	1	6	1	157	218
1968	2	4	0	97	132	2	6	0	132	274
1969	2	5	0	122	143	2	5	0	144	173
1970	1	6	0	92	171	1	6	0	57	190
1971	5	2	0	150	129	1	6	0	88	196
Totals	39	37	6	1755	1725	32	51	3	1703	2178

### (POST SEASON GAMES)

1963	—	—	—	—	—	1	1	0	36	57
Grand Totals	39	37	6	1755	1725	33	52	3	1739	2235

Note: Six home and eight away games in 1967 and 1968.

# The Patriots Play The . . .

## BALTIMORE COLTS

American Conference

Eastern Division

NOVEMBER 6—AT FOXBORO

NOVEMBER 26—AT BALTIMORE

Address: 600 N. Howard Street

Baltimore, Md. 21201

Office Phone: (301) 685-6400

President: Steve Rosenbloom

General Manager: Don Klosterman

Head Coach: Don McCafferty

Assistant Coaches: Dick Bielski, Bob Boyd, Hank Bulough, John Idzik, Bob Miller, John Sandusky.

Public Relations: Ernie Accorsi (301-666-9297)

Chip Campbell (301-833-6491)

Home Field: Memorial Stadium (60,238)

Colors: Royal Blue, White and Silver.

All-time Record: Patriots trail series 1-3-0

Home: 0-2-0

Away: 1-1-0



### ALL-TIME REGULAR SEASON RESULTS

Date	Location	Pats	Opp	Att	Results
10- 4-70	Boston	6	14	38,235	L
10-25-70	Baltimore	3	27	60,240	L
10- 3-71	Foxboro	3	23	61,232	L
12-19-71	Baltimore	21	17	57,942	W
	Totals	33	81	217,649	

### 1971 RESULTS

22	N.Y. Jets	0
13	Cleveland	14
23	at Patriots	3
43	at Buffalo	0
31	at N.Y. Giants	7
3	at Minnesota	10
34	Pittsburgh	21
24	Los Angeles	17
14	at N.Y. Jets	13
14	Miami	17
37	at Oakland	14
24	Buffalo	0
14	at Miami	3
17	Patriots	21

### 1972 SCHEDULE

9-17	St. Louis
9-24	New York Jets
10- 1	at Buffalo
10- 8	San Diego
10-15	Dallas
10-22	at N.Y. Jets
10-29	Miami
11- 6	at Patriots
11-12	at S. Francisco
11-19	at Cincinnati
11-26	Patriots
12- 3	Buffalo
12-10	at Kansas City
12-16	at Miami

NOTE: Additional games in 1971 — Beat Cleveland 20-3 in playoffs;  
Lost to Miami 0-21 in AFC championship game.

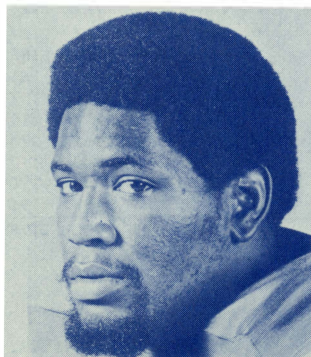

BUBBA SMITH



MIKE CURTIS

# The Patriots Play The . . .

## MIAMI DOLPHINS

American Conference

Eastern Division

NOVEMBER 12—AT MIAMI

DECEMBER 3—AT FOXBORO

Address: 330 Biscayne Blvd.

Miami, Fla. 33132.

Office Phone: (305) 379-1851

Managing General Partner: Joe Robbie

General Manager: None

Head Coach: Don Shula

Assistant Coaches: Bill Arnsparger, Howard Schnellenberger, Monte Clark, Tom Keane, Mike Scarry, Carl Taseff.

Public Relations: Mike Rathet

Charlie Callahan (305-274-0563)

Home Field: Orange Bowl (75,385)

Colors: Aqua and Orange.

All-time Record: Patriots trail series 5-6-0.

Home: 3-2-0      Away 2-4-0



### ALL-TIME REGULAR SEASON RESULTS

Date	Location	Pats	Opp	Att	Results
11-27-66	Miami	20	14	22,754	W
10-15-67	Boston	41	10	23,935	W
12-17-67	Miami	32	41	25,969	L
11-24-68	Boston	10	34	18,305	L
12- 8-68	Miami	7	38	24,242	L
11- 9-69	Boston	16	17	19,821	L
11-30-69	Tampa	38	23	32,121	W
9-20-70	Boston	27	14	32,607	W
12- 6-70	Miami	20	37	51,032	L
10-17-71	Miami	3	41	58,822	L
12- 5-71	Foxboro	34	13	61,457	W
	Totals	248	282	371,065	

### 1971 RESULTS

10	at Denver	10
29	at Buffalo	14
10	N.Y. Jets	14
23	at Cincinnati	13
41	Patriots	3
30	at N.Y. Jets	14
20	at Los Angeles	14
34	Buffalo	0
24	Pittsburgh	21
17	at Baltimore	14
34	Chicago	3
13	at Patriots	34
3	Baltimore	14
27	Green Bay	6

### 1972 SCHEDULE

9-17	at Kansas City
9-24	Houston
10- 1	at Minnesota
10- 8	at N.Y. Jets
10-15	San Diego
10-22	Buffalo
10-29	at Baltimore
11- 5	at Buffalo
11-12	Patriots
11-19	N.Y. Jets
11-27	St. Louis
12- 3	at Patriots
12-10	at N.Y. Giants
12-16	Baltimore

NOTE: Additional games in 1971 — Beat Kansas City 27-24 in play-off; Beat Baltimore 21-0 in AFC championship game; Lost to Dallas 3-24 in Super Bowl.

## DID YOU KNOW . . .

Patriots all-time scoring king Gino Cappelletti is the third leading all-time scorer in the history of professional football with 1130 points in 11 seasons.

# The Patriots Play The . . .

## NEW ORLEANS SAINTS

National Conference

Western Division

DECEMBER 10—AT NEW ORLEANS

Address: 944 St. Charles Street

New Orleans, La. 70130

Office Phone: (504) 524-1421

President: John W. Mecom, Jr.

General Manager: None

Head Coach: J. D. Roberts

Assistant Coaches: Ken Shipp, Jim Royer, Charlie Tate,  
Bud Whitehead, Jim Champion, Marv Matuszak.

Public Relations: Larry Liddel (504-888-3116).

Home Field: Tulane Stadium (80,997)

Colors: Old Gold, Black and White.

All-time Record: No previous meetings.



### 1971 RESULTS

24	Los Angeles	20
20	S. Francisco	38
13	at Houston	13
14	at Chicago	35
24	Dallas	14
6	at Atlanta	28
14	at Washington	24
21	Oakland	21
26	at S. Francisco	20
10	Minnesota	23
29	at Green Bay	21
28	at Los Angeles	45
17	Cleveland	21
20	Atlanta	24

### 1972 SCHEDULE

9-17	at Los Angeles
9-25	Kansas City
10- 1	S. Francisco
10- 8	at N.Y. Giants
10-15	Atlanta
10-22	at S. Francisco
10-29	Philadelphia
11- 5	at Minnesota
11-12	at Atlanta
11-19	at Detroit
11-26	Los Angeles
12- 3	at N.Y. Jets
12-10	Patriots
12-17	Green Bay

## PATS VS. ALL OPPONENTS

(Regular Season and Post-Season Play)

Team	W	L	T	Pct.	PF	PA
Baltimore	1	3	0	.250	33	81
Buffalo	14	10	1	.583	511	510
Cincinnati	2	1	0	.667	65	73
Cleveland	0	1	0	.000	7	27
Dallas	0	1	0	.000	21	44
Denver	10	8	0	.556	416	369
Detroit	0	1	0	.000	7	34
Houston	11	9	1	.550	511	455
Kansas City	5	10	3	.333	320	470
Miami	5	6	0	.455	248	282
Minnesota	0	1	0	.000	14	35
New York Giants	0	1	0	.000	0	16
New York Jets	8	15	1	.335	557	587
Oakland	9	8	1	.529	358	457
St. Louis	0	1	0	.000	0	31
San Diego	7	12	2	.368	416	449
San Francisco	0	1	0	.000	10	27
Patriots' Totals	72	89	9	.447	3494	3947

# The Patriots Play The . . .

## DENVER BRONCOS

American Conference

Western Division

DECEMBER 17—AT DENVER

Address: 5700 Logan Street  
Denver, Colorado 80216

Phone: (303) 623-8778

President: Allan R. Phipps

General Manager: John Ralston

Head Coach: John Ralston

Assistant Coaches: Max Coley, Joe Collier, Dick Coury,  
Jerry Frei, Bob Gambold, Myrel Moore, Richard  
Urich.

Public Relations: Bob Peck (303-986-0772)

Dick Maxwell (303-756-8523)

Home Field: Mile High Stadium (51,500)

Colors: Burnt Orange, Academy Blue and White.

All-time Record: Patriots lead series 10-8-0

Home: 4-4-0      Away: 6-4-0



### ALL-TIME REGULAR SEASON RESULTS

Date	Location	Pats	Opp	Att	Results
9- 9-60	Boston	10	13	21,597	L
10-23-60	Denver	24	31	12,683	L
9-16-61	Boston	45	17	14,479	W
12- 3-61	Denver	28	24	9,303	W
9-21-62	Boston	41	26	21,038	W
11-11-62	Denver	33	29	28,187	W
9-29-63	Denver	10	14	18,636	L
10-18-63	Boston	40	21	25,418	W
10- 4-64	Denver	39	10	15,485	W
11-20-64	Boston	12	7	24,979	W
9-24-65	Boston	10	27	26,782	L
12-12-65	Denver	28	20	27,207	W
9-18-66	Denver	24	10	25,337	W
11- 6-66	Boston	10	17	18,154	L
9- 3-67	Denver	21	26	35,486	L
9-29-68	Denver	20	17	37,024	W
11- 3-68	Boston	14	35	18,304	L
9-14-69	Denver	7	35	43,679	L
	Totals	416	369	423,778	

### 1971 RESULTS

10	Miami	10
13	at Green Bay	34
3	Kansas City	16
16	at Oakland	27
20	San Diego	16
27	at Cleveland	0
16	at Philadelphia	17
20	Detroit	24
10	Cincinnati	24
10	at Kansas City	28
22	at Pittsburgh	10
6	Chicago	3
17	at San Diego	45
13	Oakland	21

### 1972 SCHEDULE

9-17	Houston
9-24	at San Diego
10- 1	Kansas City
10- 8	at Cincinnati
10-15	Minnesota
10-22	at Oakland
10-29	Cleveland
11- 5	at N.Y. Giants
11-12	at Los Angeles
11-19	Oakland
11-26	at Atlanta
12- 3	at Kansas City
12-10	San Diego
12-17	Patriots

## DID YOU KNOW . . .

The Patriots will play the San Francisco 49ers in the annual pre-season "Hall of Fame Game" at Canton, Ohio in 1973.

## PRE-SEASON RESULTS

Date	Site	Attendance	Score
1960	(4-1-0)		
7/30	at Buffalo (16,000)		Patriots 28, Bills 7
8/ 5	at Providence (4,706)		Patriots 43, Broncos 6
8/14	at Boston (11,000)		Texans 24, Patriots 14
8/21	at Worcester (7,500)		Patriots 21, Bills 7
8/28	at Amherst (4,000)		Patriots 28, Raiders 14
1961	(3-1-0)		
8/10	at Boston (15,387)		Patriots 14, Titans 3
8/19	at Philadelphia (73,916)		Titans 17, Patriots 7
8/25	at Providence (4,762)		Patriots 28, Bills 10
9/ 1	at Buffalo (9,022)		Patriots 15, Bills 12
1962	(2-3-0)		
8/11	at Providence (9,000)		Raiders 21, Patriots 20
8/15	at Buffalo (22,112)		Patriots 12, Bills 7
8/18	at New Orleans (31,000)		Oilers 20, Patriots 10
8/25	at Lowell (11,118)		Patriots 17, Titans 10
9/ 1	at Boston (8,783)		Bills 7, Patriots 6
1963	(0-5-0)		
8/ 4	at Oakland (9,721)		Raiders 24, Patriots 17
8/10	at San Diego (16,427)		Chargers 50, Patriots 17
8/14	at Lowell (9,387)		Oilers 21, Patriots 20
8/24	at Buffalo (17,697)		Bills 24, Patriots 14
9/ 1	at New Brunswick, N.J. (12,500)		Jets 22, Patriots 20
1964	(0-5-0)		
8/ 9	at Boston (20,087)		Oilers 38, Patriots 7
8/18	at Lowell (6,390)		Jets 23, Patriots 7
8/22	at New Brunswick, N.J. (11,500)		Jets 21, Patriots 20
8/28	at Buffalo (12,566)		Bills 24, Patriots 14
9/ 4	at Denver (20,568)		Broncos 27, Patriots 17
1965	(0-5-0)		
8/ 7	at Boston (23,674)		Bills 23, Patriots 0
8/13	at Allentown, Pa. (18,000)		Jets 26, Patriots 16
8/21	at Houston (30,142)		Oilers 27, Patriots 6
8/28	at Norfolk, Va. (9,217)		Jets 17, Patriots 0
9/ 4	at Kansas City (15,157)		Chiefs 34, Patriots 7
1966	(1-3-0)		
8/ 7	at Boston (23,674)		Bills 19, Patriots 13
8/20	at Anaheim (36,038)		Patriots 21, Raiders 10
8/27	at San Diego (15,434)		Chargers 31, Patriots 13
9/ 1	at Mobile (22,000)		Jets 41, Patriots 3
1967	(1-3-0)		
8/ 4	at Bridgeport, Conn. (16,000)		Jets 55, Patriots 13
8/13	at Boston (29,313)		Colts, 33, Patriots 3
8/20	at Rochester, N.Y. (15,300)		Patriots 13, Bills 10
8/26	at Boston (15,523)		Redskins 13, Patriots 7
1968	(1-3-0)		
8/10	at New Orleans (54,400)		Saints 19, Patriots 0
8/17	at Richmond, Va. (14,000)		Jets 25, Patriots 3
8/23	at Jacksonville (15,003)		Patriots 19, Dolphins 17
9/ 2	at Boston (31,404)		Eagles 22, Patriots 20
1969	(2-3-0)		
8/10	at Bowling Green (16,900)		Patriots 21, Bengals 13
8/17	at Boston (24,084)		Falcons 34, Patriots 16
8/25	at Montreal (8,212)		Lions 22, Patriots 9
8/31	at Jacksonville (18,375)		Patriots 26, Broncos 10
9/ 6	at Birmingham (18,000)		Dolphins 13, Patriots 0
1970	(0-4-0)		
8/16	at Boston (25,584)		Redskins 45, Patriots 21
8/29	at Jackson, Miss. (32,000)		Saints 26, Patriots 20
9/ 5	at Shreveport, La. (22,000)		Steelers 31, Patriots 3
9/11	at Salt Lake City (17,832)		Broncos 16, Patriots 14
1971	(1-5-0)		
8/ 8	at Minneapolis (31,813)		Vikings 17, Patriots 10
8/15	at Foxboro (60,423)		Patriots 20, Giants 14
8/22	at Foxboro (31,610)		Bills 28, Patriots 14
8/29	at Foxboro (53,271)		Rams 31, Patriots 21
9/ 5	at Foxboro (48,631)		Falcons 45, Patriots 35
9/10	at Memphis (28,082)		Jets 38, Patriots 9
Twelve year record: 15-41-0			

## REGULAR SEASON RESULTS

**1960 (Fourth in AFL-East, 5-9-0)**

Date	PF	Opponent	PA	Result	Attendance
9/ 9	10	Denver	13	L	21,597
9/16	28	at New York	24	W	19,220
9/23	0	Buffalo	13	L	20,732
10/ 8	35	at Los Angeles	0	W	18,226
10/16	14	Oakland (at S. F.)	27	L	11,500
10/23	24	at Denver	31	L	12,683
10/28	16	Los Angeles	45	L	13,988
11/ 4	34	Oakland	28	W	8,446
11/11	38	New York	21	W	11,653
11/18	42	Dallas	14	W	14,721
11/25	10	Houston	24	L	27,123
12/ 4	14	at Buffalo	38	L	14,335
12/11	0	at Dallas	34	L	20,000
12/18	21	at Houston	37	L	22,352
<b>Total</b>	<b>286</b>		<b>349</b>		<b>236,576</b>

**NOTE: All home games played at Boston University Field.**

**1961 (Second in AFL-East, 9-4-1)**

Date	PF	Opponent	PA	Result	Attendance
9/ 9	20	New York	21	L	16,683
9/16	45	Denver	17	W	14,479
9/23	23	at Buffalo	23	W	21,504
10/ 1	30	at New York	37	L	15,189
10/ 7	27	San Diego	38	L	17,485
10/13	31	Houston	31	T	15,070
10/22*	52	Buffalo	21	W	9,398
10/29	18	at Dallas	17	W	20,500
11/ 3	28	Dallas	21	W	25,063
11/12	17	at Houston	27	L	35,649
11/17	20	Oakland	17	W	17,169
12/ 3	28	at Denver	24	W	9,303
12/ 9	35	Oakland (at S. F.)	21	W	6,500
12/17	41	at San Diego	0	W	21,339
<b>Total</b>	<b>415</b>		<b>313</b>		<b>245,331</b>

\* Hurricane threat postponed this originally scheduled night game from October 20.

**NOTE: All home games played at Boston University Field.**

**1962 (Second in AFL-East, 9-4-1)**

Date	PF	Opponent	PA	Result	Attendance
9/ 8	28	at Dallas	42	L	32,000
9/16	34	Houston	21	W	32,276
9/21	41	Denver	16	W	21,038
10/ 5	43	at New York	14	W	14,412
10/12	7	Dallas	27	L	23,874
10/19	24	San Diego	20	W	20,888
10/26	26	Oakland	16	W	12,514
11/ 3	28	at Buffalo	28	T	33,247
11/11	33	at Denver	29	W	28,187
11/18	17	at Houston	21	L	35,250
11/23	21	Buffalo	10	W	20,021
11/30	24	New York	17	W	20,015
12/ 9	20	at San Diego	14	W	19,887
12/16	0	at Oakland	20	L	8,000
<b>Total</b>	<b>346</b>		<b>295</b>		<b>321,609</b>

**NOTE: All home games played at Boston University Field with exception of 9/16 game vs. Houston which was played at Harvard Stadium.**

**1963 (Won AFL-Eastern Division Championship, 8-7-1)**

Date	PF	Opponent	PA	Result	Attendance
9/ 8	38	New York	14	W	24,120
9/14	13	at San Diego	17	L	26,097
9/22	20	at Oakland	14	W	17,131
9/29	10	at Denver	14	L	18,636
10/ 5	24	at New York	31	L	16,769
10/11	20	Oakland	14	W	26,494
10/18	40	Denver	21	W	25,418
10/26	21	at Buffalo	28	L	29,243
11/ 1	45	Houston	3	W	31,185
11/10	6	San Diego	7	L	28,402
11/17	24	Kansas City	24	T	17,270
12/ 1	17	Buffalo	7	W	16,891
12/ 8	46	at Houston	28	W	23,462

12/14	3	at Kansas City	35	L	12,598
Total	327		257		313,716

# **EASTERN DIVISION CHAMPIONSHIP**

12/28	26	at Buffalo	8	W	33,044
-------	----	------------	---	---	--------

# **AFL CHAMPIONSHIP**

1/ 5	10	at San Diego	51	L	31,270
------	----	--------------	----	---	--------

Grand

Total	363		314		378,030
-------	-----	--	-----	--	---------

**NOTE:** All home games played at Fenway Park with exception of 9/8 vs. New York which was played at Boston College Alumni Stadium.

1964 (Second in AFL-East, 10-3-1)

Date	PF	Opponent	PA	Result	Attendance
9/13	17	at Oakland	14	W	21,126
9/20	33	at San Diego	28	W	20,568
9/27	26	New York	10	W	22,716
10/ 4	39	at Denver	10	W	15,485
10/ 9	17	San Diego	26	L	35,096
10/16	43	Oakland	43	T	23,279
10/23	24	Kansas City	7	W	27,400
10/31	14	at New York	35	L	45,033
11/ 6	25	Houston	24	W	28,161
11/15	36	at Buffalo	28	W	42,308
11/20	12	Denver	7	W	24,979
11/29	34	at Houston	17	W	17,560
12/ 6	31	at Kansas City	24	W	13,166
12/20	14	Buffalo	24	L	38,021
Total	365		297		374,898

**NOTE:** All home games played at Fenway Park with exception of 9/27 vs. New York which was played at Boston College Alumni Stadium.

1965 (Third in AFL-East, 4-8-2)

Date	PF	Opponent	PA	Result	Attendance
9/11	7	at Buffalo	24	L	45,502
9/19	10	at Houston	31	L	32,445
9/24	10	Denver	27	L	26,782
10/ 3	17	at Kansas City	27	L	26,773
10/ 8	10	Oakland	24	L	24,824
10/17	13	San Diego	13	T	20,924
10/24	21	at Oakland	30	L	20,858
10/31	22	at San Diego	6	W	33,366
11/ 7	7	Buffalo	33	L	24,415
11/14	20	New York	30	L	18,589
11/21	10	Kansas City	10	T	13,056
11/28	27	at New York	23	W	59,334
12/12	28	at Denver	20	W	27,027
12/18	42	Houston	14	W	14,508
Total	244		312		388,583

**NOTE:** All home games played at Fenway Park.

1966 (Second in AFL-East, 8-4-2)

Date	PF	Opponent	PA	Result	Attendance
9/10	0	at San Diego	24	L	29,539
9/18	24	at Denver	10	W	25,337
9/25	24	Kansas City	43	L	22,641
10/ 2	24	New York	24	T	27,255
10/ 8	20	at Buffalo	10	W	45,542
10/23	35	San Diego	17	W	32,371
10/30	24	Oakland	21	W	26,941
11/ 6	10	Denver	17	L	18,154
11/13	27	Houston	21	W	23,426
11/20	27	at Kansas City	27	T	41,475
11/27	20	at Miami	14	W	22,754
12/ 4	14	Buffalo	3	W	39,350
12/11	38	at Houston	14	W	17,100
12/18	28	at New York	38	L	58,921
Total	315		283		430,806

**NOTE:** All home games played at Fenway Park.

1967 (Last in AFL-East, 3-10-1)

Date	PF	Opponent	PA	Result	Attendance
9/ 3	21	at Denver	26	L	35,486
9/ 9	14	at San Diego	28	L	39,337
9/17	7	at Oakland	35	L	26,289
9/24	23	at Buffalo	0	W	44,290
10/ 8*	31	at San Diego	31	T	23,620
10/15	41	Miami	10	W	23,935
10/22	14	Oakland	48	L	25,057

10/29	23	at New York	30	L	62,784
11/ 5	18	Houston	7	W	19,422
11/12	10	Kansas City	33	L	23,010
11/19	24	New York	29	L	26,790
11/26	6	at Houston	27	L	28,044
12/ 9	16	Buffalo	44	L	20,627
12/17	32	at Miami	41	L	25,969
Total	280		389		424,660

\* Scheduled as home game, played at San Diego because of World Series at Fenway Park.

NOTE: All home games played in Fenway Park with exception of 10/15 vs. Miami which was played at Boston College Alumni Stadium.

1968 (Fourth in AFL-East, 4-10-0)

Date	PF	Opponent	PA	Result	Attendance
9/ 8	16	at Buffalo	7	W	38,865
9/22*	31	New York	47	L	29,192
9/29	20	at Denver	17	W	37,024
10/ 6	10	at Oakland	41	L	44,253
10/13	0	Houston	16	L	32,502
10/20	23	Buffalo	6	W	21,082
10/27	14	at New York	48	L	62,351
11/ 3	14	Denver	35	L	18,304
11/10	17	San Diego	27	L	19,278
11/17	17	at Kansas City	31	L	48,271
11/24	10	Miami	34	L	18,305
12/ 1	33	Cincinnati	14	W	17,796
12/ 8	7	at Miami	38	L	24,242
12/15	17	at Houston	45	L	34,198
Total	229		406		445,663

\* Scheduled as home game, played in Birmingham, Alabama, because of conflict with major league baseball.

NOTE: All home games played at Fenway Park.

1969 (Tied for third in AFL-East, 4-10-0)

Date	PF	Opponent	PA	Result	Attendance
9/14	7	at Denver	35	L	43,679
9/21	0	Kansas City	31	L	22,002
9/28	23	Oakland	38	L	19,069
10/ 5	14	New York	23	L	25,584
10/11	16	at Buffalo	23	L	46,201
10/19	10	San Diego	13	L	18,346
10/26	17	at New York	23	L	62,298
11/ 2	24	Houston	0	W	19,006
11/ 9	16	Miami	17	L	19,821
11/16	25	at Cincinnati	14	W	27,927
11/23	35	Buffalo	21	W	25,584
11/30	38	Miami (at Tampa)	23	W	32,121
12/ 7	18	at San Diego	28	L	33,146
12/14	23	at Houston	27	L	39,215
Total	266		316		433,999

NOTE: All home games played at Boston College Alumni Stadium.

1970 (Fifth in AFC-East, 2-12-0)

Date	PF	Opponent	PA	Result	Attendance
9/20	27	Miami	14	W	32,607
9/27	21	New York	31	L	36,607
10/ 4	6	Baltimore	14	L	38,235
10/11	10	at Kansas City	23	L	50,698
10/18	0	New York Giants	16	L	39,091
10/25	3	at Baltimore	27	L	60,240
11/ 1	10	Buffalo	45	L	31,148
11/ 8	0	at St. Louis	31	L	46,466
11/15	14	San Diego	16	L	30,597
11/22	3	at New York	17	L	61,822
11/29	14	at Buffalo	10	W	31,427
12/ 6	20	at Miami	37	L	51,032
12/13	14	Minnesota	35	L	37,819
12/20	7	at Cincinnati	45	L	60,157
Total	149		361		607,946

NOTE: All home games played at Harvard Stadium.

1971 (Third in AFC-East, 6-8-0)

Date	PF	Opponent	PA	Result	Attendance
9/19	20	Oakland	6	W	55,405
9/26	7	Detroit	34	L	61,057
10/ 3	3	Baltimore	23	L	61,232
10/10	20	New York Jets	0	W	61,357

10/17	3	at Miami	41	L	58,822
10/24	21	at Dallas	44	L	65,408
10/31	10	at San Francisco	27	L	45,092
11/ 7	28	Houston	20	W	53,153
11/14	38	Buffalo	33	W	57,446
11/21	7	at Cleveland	27	L	65,238
11/28	20	at Buffalo	27	L	27,166
12/ 5	34	Miami	13	W	61,457
12/12	6	at New York	13	L	63,175
12/19	21	at Baltimore	17	W	57,942
Total	238		325		793,950

NOTE: All home games played at Schaefer Stadium.

## PATS VS. ALL OPPONENTS

### VS. CINCINNATI (2-1-0)

1968	at Pats 33, Bengals 14
1969	Pats 25, at Bengals 14
1970	Pats 7, at Bengals 45

### VS. ATLANTA (0-1-0)

1971	at Pats 35, Falcons 45
------	------------------------

### VS. BUFFALO (14-10-1)

1960	at Pats 0, Bills 13
	Pats 14, at Bills 38
1961	Pats 23, at Bills 21
	at Pats 52, Bills 21
1962	Pats 28, at Bills 28
	at Pats 21, Bills 10
1963	Pats 21, at Bills 28
	at Pats 17, Bills 7
	*Pats 26, at Bills 6
1964	Pats 36, at Bills 28
	at Pats 14, Bills 24
1965	Pats 7, at Bills 24
	at Pats 7, Bills 33
1966	Pats 20, at Bills 10
	at Pats 14, Bills 13
1967	Pats 23, at Bills 0
	at Pats 16, Bills 44
1968	Pats 16, at Bills 7
	at Pats 23, Bills 6
1969	Pats 16, at Bills 23
	at Pats 35, Bills 21
1970	at Pats 10, Bills 45
	Pats 14, at Bills 10
1971	at Pats 38, Bills 33
	Pats 20, at Bills 27

### VS. BALTIMORE (1-3-0)

1970	at Pats 6, Colts 14
	Pats 3, at Colts 27
1971	at Pats 3, Colts 23
	Pats 21, at Colts 17

### VS. MIAMI (5-6-0)

1966	Pats 20, at Dolphins 14
1967	at Pats 41, Dolphins 10
	Pats 32, at Dolphins 41
1968	at Pats 10, Dolphins 34
	Pats 7, at Dolphins 38
1969	at Pats 16, Dolphins 17
	Pats 38 vs. Dolphins 23
	(Played at Tampa)
1970	Pats 27, Dolphins 14
	Pats 20, at Dolphins 37
1971	Pats 3, at Dolphins 41
	at Pats 34, Dolphins 13

### VS. DENVER (10-8-0)

1960	at Pats 10, Broncos 13
	Pats 24, at Broncos 31
1961	at Pats 45, Broncos 17
	Pats 28, at Broncos 24

1962	at Pats 41, Broncos 16
	Pats 33, at Broncos 29
1963	Pats 10, at Broncos 14
	at Pats 40, Broncos 21
1964	Pats 39, at Broncos 10
	at Pats 12, Broncos 7
1965	at Pats 10, Broncos 27
	Pats 28, at Broncos 20
1966	Pats 24, at Broncos 17
	at Pats 10, Broncos 17
1967	Pats 21, at Broncos 26
1968	Pats 20, at Broncos 17
	at Pats 14, Broncos 35
1969	Pats 7, at Broncos 35

### VS. NEW YORK JETS (8-15-1)

1960	Pats 28, at Jets 24
	at Pats 38, Jets 21
1961	at Pats 20, Jets 21
	Pats 30, at Jets 37
1962	Pats 43, at Jets 14
	at Pats 24, Jets 17
1963	at Pats 38, Jets 14
	Pats 24, at Jets 31
1964	at Pats 26, Jets 10
	Pats 14, at Jets 35
1965	at Pats 20, Jets 30
	Pats 27, at Jets 23
1966	at Pats 24, Jets 24
	Pats 28, at Jets 38
1967	Pats 23, at Jets 30
	at Pats 24, Jets 29
1968	Pats 31 vs. Jets 47
	(At Birmingham, Ala.)
	Pats 14, at Jets 48
1969	at Pats 14, Jets 23
	Pats 17, at Jets 23
1970	at Pats 21, Jets 31
	Pats 3, at Jets 17
1971	at Pats 20, Jets 0
	Pats 6, at Jets 13

### VS. CLEVELAND (0-1-0)

1971	Pats 7, at Browns 27
------	----------------------

### VS. DALLAS (0-1-0)

1971	Pats 21, at Cowboys 44
------	------------------------

### VS. DETROIT (0-1-0)

1971	at Pats 7, Lions 34
------	---------------------

### VS. HOUSTON (11-9-1)

1960	at Pats 10, Oilers 24
	Pats 21, at Oilers 37
1961	at Pats 31, Oilers 31
	Pats 15, at Oilers 27
1962	at Pats 34, Oilers 21
	Pats 17, at Oilers 21
1963	at Pats 45, Oilers 3
	Pats 46, at Oilers 28
1964	at Pats 25, Oilers 24
	Pats 34, at Oilers 27

1965 Pats 10, at Oilers 31  
 at Pats 42, Oilers 14  
 1966 at Pats 27, Oilers 21  
 Pats 38, at Oilers 14  
 1967 at Pats 18, Oilers 7  
 Pats 6, at Oilers 27  
 1968 at Pats 0, Oilers 16  
 Pats 17, at Oilers 45  
 1969 at Pats 24, Oilers 0  
 Pats 23, at Oilers 27  
 1971 at Pats 28, Oilers 20

VS. NEW YORK GIANTS (0-1-0)  
 1970 at Pats 0, Giants 16

VS. MINNESOTA (0-1-0)  
 1971 at Pats 14, Vikings 35

VS. SAN FRANCISCO (0-1-0)  
 1971 Pats 10, at 49ers 27

VS. ST. LOUIS (0-1-0)  
 1970 Pats 0, at Cardinals 31

VS. OAKLAND (9-8-1)  
 1960 Pats 14, at Raiders 27  
 at Pats 34, Raiders 28  
 1961 at Pats 20, Raiders 17  
 Pats 35, at Raiders 21  
 1962 at Pats 26, Raiders 16  
 Pats 0, at Raiders 20  
 1963 Pats 20, at Raiders 14  
 at Pats 20, Raiders 14  
 1964 Pats 17, at Raiders 14  
 at Pats 43, Raiders 43  
 1965 at Pats 10, Raiders 24  
 Pats 21, at Raiders 30  
 1966 at Pats 24, Raiders 21  
 1967 Pats 7, at Raiders 35  
 at Pats 14, Raiders 48  
 1968 Pats 10, at Raiders 41  
 1969 at Pats 23, Raiders 38  
 1971 at Pats 20, Raiders 6

VS. KANSAS CITY (5-10-3)  
 1960 at Pats 42, Chiefs 14  
 Pats 0, at Chiefs 34  
 1961 Pats 18, at Chiefs 17  
 at Pats 28, Chiefs 21  
 1962 Pats 28, at Chiefs 42  
 at Pats 7, Chiefs 27  
 1963 at Pats 24, Chiefs 24  
 Pats 3, at Chiefs 35  
 1964 at Pats 24, Chiefs 7  
 Pats 31, at Chiefs 24  
 1965 Pats 17, at Chiefs 27  
 at Pats 10, Chiefs 10  
 1966 at Pats 24, Chiefs 43  
 Pats 27, at Chiefs 27  
 1967 at Pats 10, Chiefs 33  
 1968 Pats 17, at Chiefs 31  
 1969 at Pats 0, Chiefs 31  
 1970 Pats 10, at Chiefs 23

VS. SAN DIEGO (7-12-2)  
 1960 Pats 35, at Chargers 0  
 at Pats 16, Chargers 45  
 1961 at Pats 28, Chargers 38  
 Pats 41, at Chargers 0  
 1962 at Pats 24, Chargers 20  
 Pats 20, at Chargers 14  
 1963 Pats 13, at Chargers 17  
 at Pats 6, Chargers 13  
 1964 \*Pats 10, at Chargers 51  
 Pats 33, at Chargers 28  
 at Pats 17, Chargers 26  
 1965 at Pats 13, Chargers 13  
 Pats 22, at Chargers 6  
 1966 Pats 0, at Chargers 24  
 at Pats 35, Chargers 17  
 1967 Pats 14, at Chargers 28  
 Pats 31, at Chargers 31  
 1968 at Pats 17, Chargers 27  
 1969 at Pats 10, Chargers 13  
 Pats 18, at Chargers 28  
 1970 at Pats 14, Chargers 16  
 \*Championship game.

## PATS ALL-TIME ATTENDANCES

Year	Home Games	Att.	Away Games	Att.	Total
1960	7	118,260	7	118,316	236,576
1961	7	115,347	7	129,984	245,331
1962	7	150,626	7	170,983	321,609
1963	7	169,780	7	208,250	313,716
1964	7	199,652	7	175,246	374,898
1965	7	143,098	7	245,485	388,583
1966	7	190,138	7	240,668	430,806
1967(a)	6	138,841	8	285,819	424,660
1968(a)	6	127,267	8	318,396	445,663
1969	7	149,412	7	284,587	433,999
1970	7	246,104	7	361,842	607,946
1971	7	411,107	7	382,843	793,950
Totals	82	2,159,632	86	2,922,419	5,017,737

### (POST-SEASON GAMES)

1963	—	—	2	64,314	64,314
Grand Totals	82	2,519,632	88	2,986,733	5,082,051

(a) One home game rescheduled and played away from home.

### ONE GAME RECORDS

Largest Home Crowd: 61,457 vs. Miami at Schaefer Stadium  
 on Dec. 5, 1971.

Smallest Home Crowd: 8,446 vs. Oakland at Boston University  
 Field on Nov. 11, 1960.

Largest Away Crowd: 65,708 at Dallas on Nov. 24, 1971.

Smallest Away Crowd: 6,500 vs. Oakland at San Francisco  
 on Dec. 9, 1961.

# 1971 REVIEW

SEPT. 19: AT FOXBORO (ATT. 55,405)

Oakland	0	6	0	0 — 6
Patriots	0	0	14	6 — 20

O — Banaszak, 4 run (kick failed)

NE — Sellers, 33 pass from Plunkett (Gogolak kick)

NE — Moss, 20 pass from Plunkett (Gogolak kick)

NE — Gogolak, 46 FG

NE — Gogolak, 22 FG

Pats celebrated first regular season game ever played at Schaefer Stadium with upset victory over Raiders . . . Plunkett made his NFL regular season debut by completing 6 of 15 passes for 127 yards and 2 TD's . . . Garrett paced the ground attack with 78 yards on 16 attempts . . . Strong defensive play, led by Dennis Wirgowski and Larry Carwell, caused Oakland to make numerous mistakes . . . six fumbles, two bad center snaps, and a missed 21-yard field goal attempt spelled Oakland's doom.

SEPT. 26: AT FOXBORO (ATT. 61,057)

Detroit	3	14	3	14 — 34
Patriots	0	0	7	0 — 7

D — Mann, 23 FG

D — Taylor, 3 run (Walker kick)

D — Lucci, 25 interception return (Walker kick)

D — Mann, 27 FG

NE — Vataha, 61 pass from Plunkett (Gogolak kick)

D — Owens, 74 pass from Landry (Mann kick)

D — Owens, 2 run (Mann kick)

Lions jumped off to a 20-0 lead, converting three turnovers into TD's . . . Pats fans got first look at Plunkett-to-Vataha scoring combination in the third period via a 61-yard TD play . . . Cheyunski was the Pats defensive standout with 13 unassisted tackles (also 7 assists) . . . Nance made first appearance and led Pats rushers with 65 yards on 11 carries.

OCT. 3: AT FOXBORO (ATT. 61,232)

Baltimore	14	3	0	6 — 23
Patriots	0	3	0	0 — 3

B — Matte, 2 run (O'Brien kick)

B — Nottingham, 1 run (O'Brien kick)

NE — Gogolak, 34 FG

B — O'Brien, 42 FG

B — O'Brien, 41 FG

B — O'Brien, 50 FG

Colts dominated every statistical category . . . their defense limited Plunkett to 62 passing yards . . . Outlaw's 19-yard interception return of a Morrall pass setup Pats only score, a 34-yard Gogolak field goal just before halftime . . . O'Brien set Schaefer Stadium mark with 50-yard field goal in second period . . . Garrett was Pats leading rusher with 39 yards.

OCT. 10: AT FOXBORO (ATT. 61,357)

New York	0	0	0	0 — 0
Patriots	0	0	13	7 — 20

NE — Vataha, 15 pass from Plunkett (kick failed)

NE — Sellers, 6 pass from Plunkett (Gogolak kick)

NE — Nance, 50 run (Gogolak kick)

Poor, rainy weather caused problems . . . nine fumbles in the game, each team lost two . . . Kiner and Wirgowski led Patriots' defensive unit to first regular season shutout since 1969 . . . Plunkett connected on two second period scoring aials to Vataha and Sellers . . . Nance surpassed the 5000-yard career rushing mark with a fourth period 50-yard TD romp . . . Pats gained statistical superiority over an opponent for the first time in season . . . established season highs in total offense and rushing yardage . . . Namath-less Jets managed meager 8 yards net passing yardage . . . Pats earned first regular season victory over the Jets since 1965 . . . First shutout in Jets history.

## OCT. 17: AT MIAMI (ATT. 58,822)

Patriots	0	3	0	0 — 3
Miami	21	10	7	3 — 41

M — Twilley, 22 pass from Griese (Yepremian kick)

M — Warfield, 32 pass from Griese (Yepremian kick)

M — Twilley, 14 pass from Griese (Yepremian kick)

NE — Gogolak, 51 FG

M — Yepremian, 34 FG

M — Warfield, 14 pass from Griese (Yepremian kick)

M — Kiick, 1 run (Yepremian kick)

M — Yepremian, 42 FG

Miami's offensive unit scored the first three times it handled the ball . . . Griese heaved four TD passes . . . Gogolak's second period 51-yard field goal was his longest of the season, and averted the shutout . . . Patriots' running game was stymied by the strong Dolphin defense led by Buoniconti . . . Pats did not penetrate past Miami's 30-yard line during the game . . . Regular season record dropped to 2-3.

## OCT. 24: AT IRVING, TEXAS (ATT. 65,708)

Patriots	7	0	0	14 — 21
Dallas	10	24	0	10 — 44

D — Thomas, 56 run (Clark kick)

D — Clark, 16 FG

NE — Nance, 1 run (Gogolak kick)

D — Staubach, 2 run (Clark kick)

D — Clark, 17 FG

D — Hayes, 35 pass from Staubach (Clark kick)

D — Hayes, 28 pass from Staubach (Clark kick)

D — Clark, 12 FG

NE — Vataha, 33 pass from Plunkett (Gogolak kick)

D — Williams, 2 run (Clark kick)

NE — Beer, 31 pass from Plunkett (Gogolak kick)

Dallas celebrated opening of new Texas Stadium with high-scoring victory . . . Cowboys scored on the fourth play of the game on Thomas' 56-yard run . . . Nance tallied his second TD of the season on 1-yard plunge to bring Pats within three points, 10-7 . . . Staubach threw two TD passes and scored on a two-yard run to spark Dallas' second period scoring spree . . . Plunkett connected on scoring strikes to Vataha and Beer in final period . . . Largest crowd of the season to view Patriots in action.

## OCT. 31: AT SAN FRANCISCO (ATT. 45,092)

Patriots	0	0	7	3 — 10
San Francisco	7	6	0	14 — 27

SF — Willard, 1 run (Gossett kick)

SF — Gossett, 35 FG

SF — Gossett, 41 FG

NE — Vataha, 23 pass from Plunkett (Gogolak kick)

NE — Gogolak, 32 FG

SF — G. Washington, 71 pass from Brodie (Gossett kick)

SF — Blue, 25 fumble return (Gossett kick)

Pats rallied from 13-0 deficit to 13-10 in fourth period . . . Plunkett to Vataha 23-yard aerial and Gogolak field goal drew Pats within three points . . . 49ers scored on first play after field goal on 71-yard Brodie to Washington pass play, and iced victory with 25-yard fumble return by Blue . . . Pats defense played fine game, holding 49er rushers to just 71 yards and collecting three interceptions . . . Kiner and Harris led defensive stats with six tackles each.

## NOV. 7: AT FOXBORO (ATT. 53,155)

Houston	0	6	7	7 — 20
Patriots	7	7	0	14 — 28

NE — Bryant, 10 pass from Plunkett (Gogolak kick)

H — Moseley, 25 FG

NE — Maitland, 2 run (Gogolak kick)

H — Moseley, 41 FG

H — Joiner, 28 pass from Pastorini (Moseley kick)

H — Pastorini, 1 run (Moseley kick)

NE — Nance, 4 run (Gogolak kick)

NE — Garrett, 2 run (Gogolak kick)

Pats jumped off to a 14-3 lead in first half, but Oilers fought back to go ahead, 20-14 early in the final period . . . Timely interceptions by Kiner and Cheyunski set up final two scores for New England . . . Maitland and Bryant scored their only TD's of the year on the receiving end of Plunkett passes . . . Garrett and Nance ground scores wrapped things up.

# NOV. 14: AT FOXBORO (ATT. 57,446)

Buffalo	7	13	10	3 — 33
Patriots	7	21	7	3 — 38

B — Hill, 68 punt return (Leypoldt kick)  
 NE — Vataha, 16 pass from Plunkett (Gogolak kick)  
 NE — Beer, 10 pass from Plunkett (Gogolak kick)  
 B — Briscoe, 15 pass from Harris (Leypoldt kick)  
 B — Leypoldt, 17 FG  
 NE — Garrett, 80 pass from Plunkett (Gogolak kick)  
 NE — Moss, 10 blocked punt return (Gogolak kick)  
 B — Leypoldt, 48 FG  
 NE — Crabtree, 31 pass from Plunkett (Gogolak kick)  
 B — Leypoldt, 17 FG  
 B — James, 2 fumble return (Leypoldt kick)  
 NE — Gogolak, 38 FG  
 B — Leypoldt, 12 FG

Wildest game of the year . . . 71 points scored in the game without a point being scored on the ground . . . lead changed hands four times . . . Pats' special teams gave up first TD of the season on Ike Hill's 68-yard punt return, but came back to gain their first tally of the campaign on Moss' 10-yard blocked punt return . . . Plunkett fired 80-yard pass to Garrett for longest Pats scoring play to date . . . Plunkett had his finest outing of the year, 9 for 16 passing for 218 yards and 4 TD's . . . Pats boosted season's record to 4-5.

# NOV. 21: AT CLEVELAND (ATT. 65,238)

Patriots	0	7	0	0 — 7
Cleveland	10	0	7	10 — 27

C — Kelly, 7 pass from Nelsen (Cockroft kick)  
 C — Cockroft, 34 FG  
 NE — Beer, 18 pass from Plunkett (Gogolak kick)  
 C — Pitts, 35 pass from Nelsen (Cockroft kick)  
 C — Kelly, 1 run (Cockroft kick)  
 C — Cockroft, 31 FG

First meeting ever of these two teams . . . Pats bid to boost the season's record to the .500 level was sidetracked by strong Cleveland defense, led by linebacker Andrews (2 interceptions) . . . Browns moved out to a 10-0 first period lead, and Pats were forced to play first period catchup for the eighth time in ten games . . . Pats offense was slowed by four pass interceptions and a blocked field goal . . . Second largest crowd of the season to see Patriots in action.

# DEC. 12: AT NEW YORK (ATT. 63,175)

Patriots	0	3	0	3 — 6
New York	3	0	10	0 — 13

NY — Howfield, 16 FG  
 NE — Gogolak, 34 FG  
 NY — Riggins, 1 run (Howfield kick)  
 NY — Howfield, 42 FG  
 NE — Gogolak, 47 FG

Pats lost their chance for a possible .500 season when they dropped hard-fought battle . . . Each team kicked two field goals, but the deciding score came in the opening seconds of the second half when Wise recovered fumble on the Pats' one-yard line . . . Riggins blasted over for the only TD of the contest . . . Pats stopped two New York drives within the 10-yard line in the second period . . . Outlaw recovered a fumble in the end zone for a touchback and Carwell intercepted a Namath-to-Maynard pass on the Pats' 7-yard line . . . Pats defense held Namath to 95 yards . . . Pats lost sixth straight Shea Stadium appearance, last victory there was Nov. 28, 1965.

DEC. 19: AT BALTIMORE (ATT. 57,942)

Patriots	0	14	0	7 — 21
Baltimore	0	3	7	7 — 17

NE — Vataha, 2 pass from Plunkett (Gogolak kick)  
 B — O'Brien, 12 FG  
 NE — Outlaw, 60 interception return (Gogolak kick)  
 B — Hinton, 31 pass from Unitas (O'Brien kick)  
 NE — Vataha, 88 pass from Plunkett (Gogolak kick)  
 B — Hinton, 13 pass from Unitas (O'Brien kick)

Patriots pulled off their second major upset in the final three games . . . first victory ever over the Colts, and first regular season win over a former NFL team since the merger . . . Plunkett completed 10 of 17 passes for 170 yards, including two TD tosses to Vataha . . . fourth period 88-yard Plunkett-to-Vataha pass was longest in Pats history . . . Pats defense gave up two Unitas-to-Hinton TD passes, but also intercepted two aerals . . . Outlaw returned one interception 60 yards for a TD, longest of the season . . . Pats-Colts series record stands at 1-3.

NOV. 28: AT BUFFALO (ATT. 27,166)

Patriots	3	3	7	7 — 20
Buffalo	0	17	0	10 — 27

NE — Gogolak, 40 FG  
 B — J. D. Hill, 11 pass from Shaw (Leypoldt kick)  
 NE — Gogolak, 17 FG  
 B — J. D. Hill, 47 pass from Shaw (Leypoldt kick)  
 B — Leypoldt, 48 FG  
 NE — Nance, 1 run (Gogolak kick)  
 B — Simpson, 7 run (Leypoldt kick)  
 NE — Sellers, 12 pass from Plunkett (Gogolak kick)  
 B — Leypoldt, 41 FG

Shaw tossed two TD passes to J. D. Hill as the Bills avenged earlier 38-33 defeat . . . Kiner led Pats defensive unit with 8 tackles and five assists . . . Cornerback James plagued Pats for second straight game, intercepting two passes . . . Garrett had an outstanding day rushing for 127 yards, catching two passes for 35 yards and ripping off a 50-yard punt return . . . Pats had two chances to score in the final two minutes, but four incomplete passes and a roughing the kicker penalty killed the rally.

DEC. 5: AT FOXBORO (ATT. 61,457)

Miami	7	3	3	0 — 13
Patriots	17	3	14	0 — 34

M — Morris, 94 kickoff return (Yepremian kick)  
 NE — Nance, 6 run (Gogolak kick)  
 NE — Vataha, 26 pass from Plunkett (Gogolak kick)  
 NE — Gogolak, 37 FG  
 M — Yepremian, 26 FG  
 NE — Gogolak, 35 FG  
 M — Yepremian, 30 FG  
 NE — Vataha, 25 pass from Plunkett (Gogolak kick)  
 NE — Carwell, 53 interception return (Gogolak kick)

Patriots earned the second of three major upsets of the season as they rallied from a 7-0 deficit for fifth victory in twelve outings . . . Morris' 94-yard return of the opening kickoff put the Dolphins ahead at the outset, but the Pats stormed back to tie the score on a 58-yard drive, climaxed by Nance's six-yard run . . . Plunkett tossed his first of two TD passes to Vataha later in the period, and the Pats were never headed . . . Carwell's 53-yard interception of Griese's pass in the third period clinched the victory . . . Weisacosky and Webb led the Pats defense which limited Miami's vaunted running game to just 98 yards . . . Plunkett had an outstanding passing day, connecting on 16 of 23 for 233 yards and two TDs . . . All-time record crowd for Pats home game.

# 1971 TEAM STATISTICS

TEAM STATISTICS	PATS	OPP.		
FIRST DOWNS	190	237		
Rushing	85	106		
Passing	94	111		
Penalty	11	20		
NET TOTAL OFFENSE	3556	4072.1		
Total No. Plays	786	857		
Avg. Gain per Play	4.5	4.8		
NET RUSHING OFFENSE	1669	1918		
Total Rushing Plays	419	481		
Avg. Gain per Play	4.0	4.0		
NET PASSING OFFENSE	1887	2154		
Yds. Lost Att. to Pass	36/319	26/258		
Attempts/Completions	330/159	350/170		
Had Intercepted	16	15		
Percent Complete	48.2	48.6		
Touchdowns	19	16		
Avg. Gain per Attempt	5.7	6.2		
Avg. Gain per Completion	11.9	12.7		
PUNTING (No./Avg.)	87/37.4	68/37.5		
Had Blocked	0	1		
PUNT RETURNS (No./Yds.)	31/161	36/315		
Avg. Gain per Return	5.2	8.8		
KICKOFF RETURNS (No./Yds.)	64/1354	49/1427		
Avg. Gain per Return	21.2	29.1		
PENALTIES (No./Yds.)	67/657	58/559		
FUMBLES/LOST	26/16	35/14		
TOTAL POINTS	238	325		
TOUCHDOWNS	29	35		
Rushing	7	14		
Passing	19	16		
Other	3	5		
P.A.T.	28/29	34		
FIELD GOALS (Att./Made)	21/12	34/27		
SCORE BY PERIODS				
PATS	41	64	69	64 — 238
OPP.	82	105	54	84 — 325

## INDIVIDUAL LEADERS 1971

RUSHING							
Player	Att.	Yds.	Avg.	L.	TD		
Garrett	181	784	4.3	38	1		
Nance	129	463	3.6	50	5		
Plunkett	45	210	4.7	16	0		
Gladieux	37	175	4.7	31	1		
Maitland	13	25	1.9	6	1		
Lawson	8	8	1.0	6	0		
Bryant	4	1	0.3	1	0		
Crabtree	2	11	5.5	18	0		
Neville	0	-8	—	-8	0		
Totals	419	1,669	4.0	—	7		
PASSING							
Player	Att.	Comp.	Yds.	Int.	Pct.	TD	Lp.
Plunkett	328	158	2158	16	48.2	19	88
Gladieux	2	1	48	0	50.0	0	48
RECEIVING							
Player	No.	Yds.	Avg.	L.	TD		
Vataha	51	872	17.1	88	9		
Garrett	22	265	12.0	80	1		
Nance	18	95	5.3	12	0		
Sellers	14	222	15.9	49	3		
Bryant	14	212	15.1	48	1		
Beer	12	191	15.9	31	3		
Moss	9	124	13.8	20	1		
Crabtree	9	120	13.3	31	1		
Gladieux	6	60	10.0	25	0		
Rucker	2	24	12.0	24	0		
Sykes	1	15	15.0	15	0		
Maitland	1	6	6.0	6	0		
Totals	159	2206	13.7	—	19		

PUNTING					
Player	No.	Yds.	Avg.	Lg.	
Janik	87	3250	37.4	58	
PUNT RETURNS					
Player	Att.	Yds.	Avg.	L.	TD
Bryant	10	24	2.4	16	0
Garrett	8	124	15.5	50	0
Harris	5	19	3.8	9	0
Gardin	4	14	3.5	5	0
Gladieux	4	0	0.0	0	0
Totals	31	181	5.8	—	0
KICKOFF RETURNS					
Player	No.	Yds.	Avg.	L.	TD
Garrett	24	538	22.4	37	0
Gardin	14	321	22.9	34	0
Bryant	10	252	25.2	45	0
Gladieux	6	85	14.2	20	0
Lawson	2	47	23.5	25	0
Rucker	2	45	22.5	21	0
Maitland	2	40	20.0	21	0
Mallory	1	19	19.0	19	0
Hagen	1	7	7.0	7	0
Janik	1	0	0.0	0	0
Webb	1	0	0.0	0	0
Totals	64	1,354	21.2	—	0
INTERCEPTIONS					
Player	No.	Yds.	Avg.	L.	TD
Carwell	5	72	14.4	53	1
Kiner	4	25	6.3	25	0
Outlaw	3	89	29.7	60	1
Beverly	2	19	9.5	19	0
Cheyunski	1	24	24.0	24	0
Totals	15	229	15.3	—	2
INDIVIDUAL SCORING					
Player	TD	K	FG	Total	
Gogolak	0	28	12	64	
Vataha	9	0	0	54	
Nance	5	0	0	30	
Beer	3	0	0	18	
Sellers	3	0	0	18	
Moss	2	0	0	12	
Garrett	2	0	0	12	
Bryant	1	0	0	6	
Maitland	1	0	0	6	
Carwell	1	0	0	6	
Crabtree	1	0	0	6	
Outlaw	1	0	0	6	

## ONE GAME SUPERLATIVES

### TEAM — OFFENSE

Points — 34 vs. Miami Dolphins, 12/5  
 First Downs — 21 vs. Houston Oilers, 11/7  
 Total Offense — 337 vs. New York Jets, 10/10  
 Rush Yards — 207 vs. New York Jets, 10/10  
 Pass Yards — 223 vs. Miami Dolphins, 12/5

### TEAM — DEFENSE

Points — 0 by New York Jets, 10/10  
 First Downs — 11 by New York Jets, 10/10  
 Total Offense — 133 by New York Jets, 10/10  
 Rush Yards — 71 by Houston Oilers, 11/7  
                   71 by San Francisco 49ers, 10/31  
 Pass Yards — 8 by New York Jets, 10/10  
 Interceptions — 3 vs. Houston Oilers, 11/7  
                   3 vs. San Francisco 49ers, 10/31

### INDIVIDUAL

Points — 12, Vataha vs. Miami Dolphins, 12/5  
                   Vataha vs. Baltimore Colts, 12/19  
 Rushes — 21, Garrett vs. Buffalo Bills, 11/28  
 Rush Yards — 127, Garrett vs. Buffalo Bills, 11/28  
 Long Rush — 50, Nance vs. New York Jets, 10/10  
 Pass Attempts — 35, Plunkett vs. Miami Dolphins, 10/17  
 Passes Completed — 18, Plunkett vs. New York Jets, 12/12  
 Pass Yards — 223, Plunkett vs. Miami Dolphins, 12/5

Receptions — 7, Vataha vs. Houston Oilers, 11/7  
 Vataha vs. Dallas Cowboys, 10/24  
 Vataha vs. Miami Dolphins, 12/5  
 Reception Yards — 129, Vataha vs. Miami Dolphins, 12/5  
 Pass Play — 88 yards\*, Plunkett to Vataha vs. Baltimore Colts, 12/19  
 Field Goal — 51, Gogolak vs. Miami Dolphins, 10/17  
 Interception Return — 60, (TD), Outlaw vs. Baltimore Colts, 12/19  
 Punt — 58, Janik vs. Dallas Cowboys, 10/24  
 Punt Return — 50, Garrett vs. Buffalo Bills, 11/28  
 Kickoff Return — 45, Bryant vs. Baltimore Colts, 10/3  
 \* new club record

## PATRIOTS LEADERS YEAR-BY-YEAR

### RUSHING

Year	Player	Att.	Yds.	Avg.	Lg	TD
1960	Alan Miller	101	416	4.2	29	1
1961	Billy Lott	100	461	4.7	38	5
1962	Ron Burton	134	548	4.0	59	2
1963	Larry Garron	179	750	4.1	47	2
1964	Larry Garron	183	585	3.2	16	2
1965	Jim Nance	111	321	2.9	20	5
1966	Jim Nance	299	1458	4.9	65	11
1967	Jim Nance	269	1216	4.5	53	7
1968	Jim Nance	177	593	3.4	†30	4
1969	Jim Nance	*193	750	3.9	43	6
1970	Jim Nance	145	522	3.6	21	7
1971	Carl Garrett	181	784	4.3	38	1

### PASSING

Year	Player	Att	Comp	Pct	Yds	Int	Lg	TD
1960	Butch Songin	392	187	47.7	2476	15	78	22
1961	Butch Songin	212	98	46.2	1429	9	52	14
1962	Babe Parilli	253	140	55.3	1988	8	67	18
1963	Babe Parilli	337	153	45.4	2335	24	77	13
1964	Babe Parilli	473	228	48.2	3465	27	80	31
1965	Babe Parilli	426	173	40.6	2597	26	73	18
1966	Babe Parilli	382	181	47.4	2721	20	63	20
1967	Babe Parilli	344	161	46.8	2317	24	†79	19
1968	Tom Sherman	226	90	39.8	1199	16	†87	12
1969	Mike Taliaferro	331	160	48.3	2160	18	77	19
1970	Joe Kapp	219	98	44.7	1104	17	48	3
1971	Jim Plunkett	328	158	48.2	2158	16	†88	19

### PUNTING

Year	Player	No	Yds	Avg	Long
1960	Tom Greene	59	2235	37.9	66
1961	Tom Yewcic	62	2406	38.8	64
1962	Tom Yewcic	68	2634	38.7	56
1963	Tom Yewcic	73	2880	39.4	65
1964	Tom Yewcic	72	2787	38.7	63
1965	Tom Yewcic	74	3094	41.8	70
1966	Jim Fraser	53	2044	38.6	68
1967	Terry Swanson	65	2632	40.5	62
1968	Bob Scarpitto	34	1382	40.6	87
	Terry Swanson	62	2449	39.5	57
1969	Tom Janik	70	2903	41.5	56
1970	Tom Janik	86	3364	39.1	57
1971	Tom Janik	87	3249	37.3	58

### PUNT RETURNS

Year	Player	No	Yds	Avg	Lg	TD
1960	Billy Wells	12	66	5.6	16	0
1961	Fred Bruney	23	109	4.7	11	0
1962	Ron Burton	21	122	5.8	22	0
1963	Bob Suci	25	233	9.3	22	0
1964	Dave Cloutier	20	136	6.8	40	0
1965	Ron Cloutier	15	61	4.1	12	0
1966	Tom Hennessey	7	39	5.6	11	0
	Billy Johnson	7	37	5.3	12	0
1967	Jay Cunningham	17	105	6.2	44	0
	Joe Bellino	15	129	8.6	18	0

1968	Willie Porter	22	135	6.1	24	0
1969	Carl Garrett	12	159	13.3	45	0
1970	Carl Garrett	17	168	9.9	62	0
1971	Hubie Bryant	10	24	2.4	16	0
	Carl Garrett	8	124	15.5	50	0

## SCORING

Year	Player	TD	PAT	FG	Total
1960	Gino Cappelletti	0	36	8	60
1961	Gino Cappelletti	8	48	17	147
1962	Gino Cappelletti	5	38	20	128
1963	Gino Cappelletti	2	35	22	113
1964	Gino Cappelletti	7	38	25	155
1965	Gino Cappelletti	9	27	17	132
1966	Gino Cappelletti	6	35	16	119
1967	Gino Cappelletti	3	29	16	95
1968	Gino Cappelletti	2	26	15	83
1969	Gino Cappelletti	0	26	14	68
1970	Jim Nance	7	0	0	42
1971	Charlie Gogolak	0	28	12	64

## PASS RECEIVING

Year	Player	No	Yds	Avg	Lg	TD
1960	Jim Colclough	49	666	13.6	46	9
1961	Gino Cappelletti	45	768	17.1	53	8
1962	Jim Colclough	40	868	21.7	78	10
1963	Jim Colclough	42	793	18.8	56	3
1964	Gino Cappelletti	49	865	17.7	58	7
1965	Jim Colclough	40	677	16.9	41	3
	Gino Cappelletti	37	680	18.4	57	9
1966	Art Graham	51	673	13.2	42	4
1967	Art Graham	41	606	14.8	†79	4
1968	Jim Whalen	47	718	15.3	†87	7
1969	Carl Garrett	29	267	9.2	34	2
1970	Ron Sellers	38	550	14.5	48	4
1971	Randy Vataha	51	872	17.1	†88	9

## KICKOFF RETURNS

Year	Player	No	Yds	Avg	Lg	TD
1960	Dick Christy	24	617	25.7	46	0
1961	Larry Garron	16	438	27.4	89	1
1962	Larry Garron	24	686	28.5	95	1
1963	Larry Garron	28	693	24.7	58	0
1964	J.D. Garrett	32	749	23.4	42	0
1965	Jay Cunningham	17	374	22.0	45	0
1966	Joe Bellino	18	410	22.8	43	0
1967	Jay Cunningham	30	627	20.9	41	0
1968	Willie Porter	36	812	22.6	61	0
1969	Carl Garrett	28	792	28.3	63	0
1970	Odell Lawson	25	546	21.8	52	0
1971	Carl Garrett	24	538	22.4	37	0

## PASS INTERCEPTIONS

Year	Player	No	Yds	Avg	Lg	TD
1960	Gino Cappelletti	4	68	17.0	24	0
	Harry Jacobs	4	26	6.5	12	0
1961	Don Webb	5	153	30.6	59	2
1962	Ross O'Hanley	5	83	16.6	28	0
	Dick Felt	5	73	14.6	22	0
1963	Bob Suci	8	294	36.7	98	2
1964	Ron Hall	11	148	13.5	50	0
1965	Ron Hall	3	35	11.7	29	0
	Nick Buoniconti	3	31	10.3	26	0
1966	Ron Hall	6	159	26.5	87	0
	Tom Hennessey	6	99	16.5	33	0
1967	Don Webb	4	91	22.8	41	0
	Nick Buoniconti	4	7	1.8	7	0
1968	Leroy Mitchell	7	41	5.9	20	0
1969	Larry Carwell	4	114	28.5	38	0
1970	Daryl Johnson	2	51	25.5	42	0
1971	Larry Carwell	5	72	14.4	†53	1

# PATRIOTS ALL-TIME SCORING

Name	TD	XP	FG	S	TP
Cappelletti, Gino (a)	42	350	176	0	1130
Nance, Jim	46	0	0	0	276
Garron, Larry	42	0	0	0	252
Colclough, Jim (b)	39	4	0	0	238
Graham, Art	20	0	0	0	120
Burton, Ron	19	0	0	0	114
Whalen, Jim	17	0	0	0	102
Parilli, Babe (c)	15	2	0	0	92
Lott, Bill	15	0	0	0	90
Garrett, Carl	13	0	0	0	78
Sellers, Ron	13	0	0	0	78
Gogolak, Charlie	0	33	14	0	75
Romeo, Tony (c)	9	2	0	0	56
Vataha, Randy	9	0	0	0	54
Crawford, Jim (b)	7	4	0	0	46
Frazier, Charlie	7	0	0	0	42
Garrett, J. D.	6	0	0	0	36
Stephens, Tom	6	0	0	0	36
Christy, Dick	5	0	0	0	30
Crump, Harry	5	0	0	0	30
Johnson, Joe	4	0	0	0	24
Lofton, Oscar	4	0	0	0	24
Marsh, Aaron	4	0	0	0	24
Miller, Al	4	0	0	0	24
Webb, Don	4	0	0	0	24
Beer, Tom	3	0	0	0	18
Rademacher, Bill	3	0	0	0	18
Songin, Butch	3	0	0	0	18
Trull, Don	3	0	0	0	18
Yewcic, Tom	3	0	0	0	18
Cappadona, Bob (c)	2	2	0	0	14
Hunt, Jim	2	0	0	1	14
Charles, John	2	0	0	0	12
Gamble, R. C.	2	0	0	0	12
Moss, Roland	2	0	0	0	12
Suci, Bob	2	0	0	0	12
Thomas, Gene	2	0	0	0	12
Turner, Bake	2	0	0	0	12
Buoniconiti, Nick	1	0	0	1	8
Johnson, Daryl	1	0	0	1	8
Addison, Tom	1	0	0	0	6
Beach, Walter	1	0	0	0	6
Bellino, Joe	1	0	0	0	6
Brune, Fred	1	0	0	0	6
Bryant, Hubie	1	0	0	0	6
Carwell, Larry	1	0	0	0	6
Crabtree, Eric	1	0	0	0	6
Cunningham, Jay	1	0	0	0	6
Hall, Ron	1	0	0	0	6
King, Claude	1	0	0	0	6
Knief, Gayle	1	0	0	0	6
Leo, Bobby	1	0	0	0	6
Livingston, Walt	1	0	0	0	6
Maitland, Jack	1	0	0	0	6
Moore, Leroy	1	0	0	0	6
Neumann, Tom	1	0	0	0	6
O'Hanley, Ross	1	0	0	0	6
Outlaw, John	1	0	0	0	6
Philpott, Ed	1	0	0	0	6
Scarpitto, Bob	1	0	0	0	6
Shonta, Chuck	1	0	0	0	6
Wells, Billy	1	0	0	0	6
Witt, Mel	1	0	0	0	6
Hammond, Kim (c)	0	2	0	0	2
Jones, Ezell	0	0	0	1	2
Satcher, Doug	0	0	0	1	2
Canale, Justin	0	1	0	0	1
Team Scoring (d)	0	0	0	6	12
Grand Totals	411	400	190	11	3458

(a) four 2-pointers; (b) two 2-pointers; (c) one 2-pointer; (d) AFL credited safety to team.

# LEAGUE STANDINGS

## 1960

EASTERN DIVISION						
Team	W	L	T	PCT.	PF	PA
Houston .....	10	4	0	.714	379	285
New York .....	7	7	0	.500	332	399
Buffalo .....	5	8	1	.385	296	303
BOSTON .....	5	9	0	.357	286	349
WESTERN DIVISION						
Los Angeles .....	10	4	0	.714	373	336
Dallas .....	8	6	0	.571	362	253
Oakland .....	6	8	0	.429	319	388
Denver .....	4	9	1	.308	309	393

## 1961

EASTERN DIVISION						
Team	W	L	T	PCT.	PF	PA
Houston .....	10	3	1	.769	513	242
BOSTON .....	9	4	1	.692	413	313
New York .....	7	7	0	.500	301	390
Buffalo .....	6	8	0	.429	294	342
WESTERN DIVISION						
San Diego .....	12	2	0	.857	396	219
Dallas .....	6	8	0	.429	334	343
Denver .....	3	11	0	.214	251	432
Oakland .....	2	12	0	.143	237	458

## 1962

EASTERN DIVISION						
Team	W	L	T	PCT.	PF	PA
Houston .....	11	3	0	.786	387	274
BOSTON .....	9	4	1	.692	346	295
Buffalo .....	7	6	1	.538	309	272
New York .....	5	9	0	.357	278	423
WESTERN DIVISION						
Dallas .....	11	3	0	.786	389	233
Denver .....	7	7	0	.500	353	334
San Diego .....	4	10	0	.286	314	392
Oakland .....	1	13	0	.071	213	370

## 1963

EASTERN DIVISION						
Team	W	L	T	PCT.	PF	PA
BOSTON .....	7	6	1	.538	304	291
Buffalo .....	7	6	1	.538	327	257
Houston .....	6	8	0	.429	302	372
New York .....	5	8	1	.385	249	399
WESTERN DIVISION						
San Diego .....	11	3	0	.786	399	255
Oakland .....	10	4	0	.714	363	282
Kansas City .....	5	7	2	.417	347	263
Denver .....	2	11	1	.154	301	473

## 1964

EASTERN DIVISION						
Team	W	L	T	PCT.	PF	PA
Buffalo .....	12	2	0	.857	400	242
BOSTON .....	10	3	1	.769	365	297
New York .....	5	8	1	.385	278	315
Houston .....	4	10	0	.286	310	355
WESTERN DIVISION						
San Diego .....	8	5	1	.615	341	300
Kansas City .....	7	7	0	.500	366	306
Oakland .....	5	7	1	.417	303	350
Denver .....	2	11	1	.154	240	438

## 1965

### EASTERN DIVISION

Team	W	L	T	PCT.	PF	PA
Buffalo .....	10	3	1	.769	313	226
New York .....	5	8	1	.385	285	303
BOSTON .....	4	8	2	.338	244	302
Houston .....	4	10	0	.286	298	429

### WESTERN DIVISION

San Diego .....	9	2	3	.818	340	227
Oakland .....	8	5	1	.615	298	239
Kansas City .....	7	5	2	.583	322	285
Denver .....	4	10	0	.286	303	392

## 1966

### EASTERN DIVISION

Team	W	L	T	PCT.	PF	PA
Buffalo .....	9	4	1	.692	358	255
BOSTON .....	8	4	2	.667	315	283
New York .....	6	6	2	.500	322	312
Houston .....	3	11	0	.214	335	396
Miami .....	3	11	0	.214	213	362

### WESTERN DIVISION

Kansas City .....	11	2	1	.846	448	276
Oakland .....	8	5	1	.615	315	288
San Diego .....	7	6	1	.538	335	284
Denver .....	4	10	0	.286	196	381

## 1967

### EASTERN DIVISION

Team	W	L	T	PCT.	PF	PA
Houston .....	9	4	1	.692	258	199
New York .....	8	5	1	.615	371	329
Buffalo .....	4	10	0	.286	237	285
Miami .....	4	10	0	.286	219	407
BOSTON .....	3	10	1	.231	280	389

### WESTERN DIVISION

Oakland .....	13	1	0	.929	468	233
Kansas City .....	9	5	0	.643	408	254
San Diego .....	8	5	1	.615	360	352
Denver .....	3	11	0	.214	256	409

## 1968

### EASTERN DIVISION

Team	W	L	T	PCT.	PF	PA
New York .....	11	3	0	.786	419	280
Houston .....	7	7	0	.500	303	248
Miami .....	5	8	1	.385	276	355
BOSTON .....	4	10	0	.286	229	406
Buffalo .....	1	12	1	.077	199	367

### WESTERN DIVISION

Oakland .....	12	2	0	.857	453	233
Kansas City .....	12	2	0	.857	371	170
San Diego .....	9	5	0	.643	382	310
Denver .....	5	9	0	.357	255	404
Cincinnati .....	3	11	0	.214	215	329

## 1969

### EASTERN DIVISION

Team	W	L	T	PCT.	PF	PA
New York .....	10	4	0	.714	353	269
Houston .....	6	6	2	.500	278	279
BOSTON .....	4	10	0	.286	266	316
Buffalo .....	4	10	0	.286	230	359
Miami .....	3	10	1	.231	233	332

### WESTERN DIVISION

Oakland .....	12	1	1	.923	377	242
Kansas City .....	11	3	0	.786	359	177
San Diego .....	8	6	0	.571	288	276
Denver .....	5	8	1	.385	297	344
Cincinnati .....	4	9	1	.308	280	367

# 1970

## AMERICAN FOOTBALL CONFERENCE

### EASTERN DIVISION

Team	W	L	T	PCT.	PF	PA
Baltimore	11	2	1	.846	321	234
Miami*	10	4	0	.714	297	228
New York	4	10	0	.286	255	286
Buffalo	3	10	1	.231	204	337
BOSTON	2	12	0	.143	149	361

### CENTRAL DIVISION

Cincinnati	8	6	0	.571	312	255
Cleveland	7	7	0	.500	286	265
Pittsburgh	5	9	0	.357	210	272
Houston	3	10	1	.231	217	352

### WESTERN DIVISION

Oakland	8	4	2	.667	300	293
Kansas City	7	5	2	.583	272	244
San Diego	5	6	3	.455	282	278
Denver	5	8	1	.357	253	264

## NATIONAL FOOTBALL CONFERENCE

### WESTERN DIVISION

San Francisco	10	3	1	.769	352	267
Los Angeles	9	4	1	.692	325	202
Atlanta	4	8	2	.333	206	261
New Orleans	2	11	1	.154	172	347

### CENTRAL DIVISION

Minnesota	12	2	0	.857	335	143
Detroit*	10	4	0	.714	347	202
Chicago	6	8	0	.429	256	261
Green Bay	6	8	0	.429	196	293

### EASTERN DIVISION

Dallas	10	4	0	.714	299	221
N.Y. Giants	9	5	0	.643	301	270
St. Louis	8	5	1	.615	325	228
Washington	6	8	0	.429	297	314
Philadelphia	3	10	1	.231	241	332

# 1971

## AMERICAN FOOTBALL CONFERENCE

### EASTERN DIVISION

Team	W	L	T	PCT.	PF	PA
Miami	10	3	1	.769	315	174
Baltimore	10	4	0	.714	313	140
New England	6	8	0	.429	238	325
N.Y. Jets	6	8	0	.429	212	299
Buffalo	1	13	0	.071	184	394

### CENTRAL DIVISION

Cleveland	9	5	0	.643	285	273
Pittsburgh	6	8	0	.429	246	292
Houston	4	9	1	.308	251	330
Cincinnati	4	10	0	.286	284	265

### WESTERN DIVISION

Kansas City	10	3	1	.769	302	208
Oakland	8	4	2	.667	344	278
San Diego	6	8	0	.429	311	341
Denver	4	9	1	.308	203	275

## NATIONAL FOOTBALL CONFERENCE

### EASTERN DIVISION

Dallas	11	3	0	.786	406	222
Washington	9	4	1	.692	276	190
Philadelphia	6	7	1	.462	221	302
St. Louis	4	9	1	.308	231	279
N.Y. Giants	4	10	0	.286	228	362

### CENTRAL DIVISION

Minnesota	11	3	0	.786	245	139
Detroit	7	6	1	.538	341	286
Chicago	6	8	0	.429	185	276
Green Bay	4	8	2	.333	274	298

### WESTERN DIVISION

San Francisco	9	5	0	.643	300	216
Los Angeles	8	5	1	.615	313	260
Atlanta	7	6	1	.538	274	277
New Orleans	4	8	2	.333	266	347

## PATRIOTS ALL-TIME ROSTER

Name	Position	School	Year
Adams, Julius	DT-DE	Texas Southern	1971
Addison, Tom	LB	South Carolina	1960-1967
Allard, Don	QB	Boston College	1962
Antwine, Houston	DT	Southern Illinois	1961-1971
Atchason, Jack	OE	Western Illinois	1960
Atessis, Bill	DE	Texas	1971
Avezzano, Joe	C	Florida State	1963
Bailey, Bill	RB	Cincinnati	1969
Ballou, Mike	LB	UCLA	1970
Beach, Walter	DB	Central Michigan	1960-1961
Beer, Tom	TE	Houston	1970-1971
Bellino, Joe	RB	Navy	1965-1967
Bennett, Phil	LB	Miami	1960
Berger, Ron	DE	Wayne State	1969-1971
Beverly, Randy	DB	Colorado State	1970-1971
Biscaha, Joe	OE	Richmond	1960
Blanks, Sid	RB	Texas A & I	1968-1970
Boudreaux, Jim	DE	Louisiana Tech	1966-1968
Bramlett, John	LB	Memphis State	1968-1970
Brown, Barry	TE-LB	Florida	1969-1970
Brown, Bill E.	LB	Syracuse	1960
Bruney, Fred	DB	Ohio State	1960-1962
Bryant, Hubie	WR	Minnesota	1971
Bugenhagen, Gary	T-G	Syracuse	1969-1970
Buoniconiti, Nick	LB	Notre Dame	1962-1967
Burton, Ron	RB	Northwestern	1960-1965
Byrd, Dennis	DT	North Carolina State	1968
Cagle, John	DT-LB-G	Clemson State	1969
Canale, Justin	G	Mississippi	1965-1968
Canale, Whit	DE	Tennessee	1968
Cappadona, Bob	RB	Northeastern	1966-1967
Cappelletti, Gino	WR-K-DB	Minnesota	1960-1970
Carwell, Larry	DB	Iowa State	1968-1971
Caveness, Ron	LB	Arkansas	1968-1969
Charles, John	DB	Purdue	1967-1969
Cheyunski, Jim	LB	Syracuse	1968-1971
Christy, Richard	RB	North Carolina	1960
Clark, Phil	S	Northwestern	1971
Cloutier, Dave	DB	Maine	1964
Cohen, Abe	G	Chattanooga	1960
Colclough, Jim	WR	Boston College	1960-1968
Coleman, Dennis	LB	Mississippi	1971
Corcoran, Jim	QB	Maryland	1968
Crabtree, Eric	WR	Pittsburgh	1971
Crawford, Jim	RB	Wyoming	1960-1964
Cross, Bob	OT	Kilgore Jr. College	1960
Crouthamel, Jake	RB	Dartmouth	1960
Crow, Albert	DT	William & Mary	1960
Crump, Harry	RB	Boston College	1963
Cudzik, Walt	C	Purdue	1960-1963
Cunningham, Jay	DB	Bowling Green	1965-1967
Danenhauer, Bill	DE	Emporia	1960
Davis, Jack	G	Maryland	1960
Dawson, Bill	LB-TE-DE	Florida State	1965
Dee, Bob	DE	Holy Cross	1960-1967
Delucca, Gerry	OT	Mid. Tennessee State	1960-1964
Dimitroff, Tom	QB	Miami (O)	1960
Disenzo, Tony	OT	Michigan State	1960
Dukes, Mike	LB	Clemson	1964-1965
Edmonds, Randy	LB	Georgia Tech	1971
Eisenhauer, Larry	DE	Boston College	1962-1969
Farley, Dick	SS	Boston University	1970
Farmer, Lonnie	LB	Chattanooga	1964-1966
Feldhausen, Paul	T	Northland	1968-1969
Felt, Dick	DB	Brigham Young	1962-1966
Fraser, Jim	LB	Wisconsin	1966
Frazier, Charley	WR	Texas Southern	1968-1970
Funchess, Tommy	T	Jackson State	1968-1970
Fussell, Tom	DE	LSU	1967
Gamble, R. C.	RB	South Carolina State	1968-1969
Gardin, Ron	WR	Arizona	1971
Garrett, Carl	RB	New Mexico Highlands	1969-1971

Garrett, J. D.	RB	Grambling	1964-1967
Garron, Larry	RB	Western Illinois	1960-1968
Gladieux, Bob	RB	Notre Dame	1969-1971
Gogolak, Charlie	K	Princeton	1970-1971
Graham, Art	WR	Boston College	1963-1968
Graham, Milt	OT	Colgate	1961-1963
Graves, White	DB	LSU	1965-1967
Green, Jerry	RB	Georgia Tech	1960
Greene, Tom	QB	Holy Cross	1960
Hagen, Halvor	G	Weber State	1971
Haggerty, Mike	T	Miami	1971
Hall, Ron	DB	Missouri Valley	1961-1967
Hammond, Kim	QB	Florida State	1968-1970
Harris, Rickie	S	Arizona	1971
Hauser, Art	DT	Xavier	1960
Henke, Karl	T	Tulsa	1969
Hennessey, Tom	DB	Holy Cross	1965-1966
Herock, Ken	LB	West Virginia	1969
Huarte, John	QB	Notre Dame	1966-1967
Hudson, Bill	DT	Clemson	1965
Hunt, Jim Lee	DT	Prairie View	1961-1970
Ilg, Ray	LB	Colgate	1967-1968
Jacobs, Harry	LB	Bradley	1960-1962
Jacobs, Ray	DT	Howard Payne	1969
Jagielski, Harry	DT	Indiana	1960-1961
Janik, Tom	P-S	Texas A & I	1969-1971
Johnson, Billy	DB	Nebraska	1966-1969
Johnson, Daryl	DB	Morgan State	1967-1971
Johnson, Ellis	RB	S. E. Louisiana	1965-1966
Johnson, Joe	OE	Boston College	1960-1961
Johnson, Preston	RB	Florida A & M	1968
Jones, Ezell	T	Minnesota	1969-1970
Kapp, Joe	QB	California	1970
Kecman, Dan	LB	Maryland	1970
Khayat, Ed	DT	Mississippi	1966
Kimber, Bill	OE	Florida State	1961
Kiner, Steve	LB	Tennessee	1971
King, Claude	RB	Houston	1962
Klein, Dick	OT	Iowa State	1961-1962
Knief, Gayle	WR	Morningside	1970
Koontz, Ed	LB	Catawba	1968
Larson, William	RB	Western Illinois	1960
Lassiter, Ike	DE	St. Augustine's	1970-1971
Lawson, Odell	RB	Langston	1970-1971
Lee, Robert	G	Missouri	1960
Lenkaitis, Bill	G-C	Penn State	1971
Leo, Bobby	WR	Harvard	1967-1968
Leo, Charlie	G	Indiana	1960-1962
Lindquist, Paul	DT	New Hampshire	1961
Livingston, Walt	RB	Heidelberg	1960
Lofton, Oscar	OE	S. E. Louisiana	1960
Long, Charlie	OT	Chattanooga	1961-1969
Long, Mike	OE	Brandeis	1960
Lott, Billy	RB	Mississippi	1961-1963
Loudd, Rommie	LB	UCLA	1961-1962
Loukas, Angelo	G	Northwestern	1970
Maitland, Jack	RB	Williams	1971
Mallory, Irvin	DB	Virginia Union	1971
Mangum, John	DT	Southern Mississippi	1966-1967
Marsh, Aaron	DE	Eastern Kentucky	1968-1969
May, Art	DE	Tuskegee	1971
McComb, Don	DE	Bradley	1960
McGee, George	T	Southern	1960
McKinnon, Don	LB	Dartmouth	1963-1964
McMahon, Art	S	North Carolina State	1968-1971
Meixler, Ed	LB	Boston University	1965
Miller, Al	RB	Boston College	1960
Mirich, Rex	DT	Northern Arizona	1970
Mitchell, Leroy	DB	Texas Southern	1967
Montler, Mike	T	Colorado	1969-1971
Moore, Leroy	DE	Ft. Valley State	1961-1962
Morris, Jon	C	Holy Cross	1964-1971
Moss, Roland	TE	Toledo	1971
Murphy, Bill	WR	Cornell	1968

Nance, Jim	RB	Syracuse	1965-1971
Neighbors, Billy	G	Alabama	1962-1965
Neumann, Tom	RB	Northern Michigan	1963
Neville, Tommy	T	Mississippi State	1965-1971
Nichols, Bob	TE	Boston University	1967-1968
Oakes, Don	OT	Virginia Tech	1963-1968
O'Hanley, Ross	DB	Boston College	1960-1965
Outlaw, John	DB	Jackson State	1969-1971
Parilli, Babe	QB	Kentucky	1961-1967
Perkins, Willis	G	Texas Southern	1961
Philpott, Ed	LB	Miami (O)	1967-1971
Plunkett, Jim	QB	Stanford	1971
Porter, Willie	DB	Texas Southern	1968
Price, Kenny	LB	Iowa	1971
Pruett, Perry	DB	North Texas State	1971
Purvis, Vic	WR	Southern Mississippi	1966-1967
Pyne, George	T	Olivet	1965
Rademacher, Bill	WR	Northern Michigan State	1969-1970
Ratkowski, Ray	RB	Notre Dame	1961
Ray, Eddie	RB-P	LSU	1970
Richardson, Al	DE	Grambling	1960
Richardson, Jesse	DT	Alabama	1962-1964
Richardson, Tom	WR	Jackson State	1969-1970
Robotti, Frank	LB-RB	Boston College	1961
Romeo, Tony	TE	Florida State	1962-1967
Romine, Al	DB	Florence State	1961
Rowe, Dave	DT	Penn State	1971
Rucker, Reggie	WR	Boston University	1971
Rudolph, Jack	LB	Georgia Tech	1960-1965
Sardisco, Tony	G	Tulane	1960-1962
Satcher, Doug	LB	Southern Mississippi	1966-1968
Scarpitto, Bob	WR	Notre Dame	1968
Schmidt, Bob	T	Minnesota	1964
Schottenheimer, Marty	LB	Pittsburgh	1969-1970
Schwedes, Gerhardt	RB	Syracuse	1960-1961
Scott, Clarence	S	Morgan State	1969-1971
Sellers, Ron	WR	Florida State	1969-1971
Sherman, Tom	QB-DB	Penn State	1968-1969
Shonta, Chuck	DB	Eastern Michigan	1960-1967
Simerson, John	OT	Purdue	1961
Singer, Carl	T	Purdue	1966-1968
Smith, Hal	DT	UCLA	1960
Snyder, Al	WR	Holy Cross	1964
Soltis, Bob	DB	Minnesota	1960-1961
Songin, Ed (Butch)	QB	Boston College	1960-1961
St. Jean, Lennie	G	Northern Michigan	1964-1971
Stephens, Tom	DE-TE	Syracuse	1960-1964
Stolberg, Eric	WR	Indiana	1971
Striegel, Bill	LB	College of Pacific	1960
Suci, Bob	DB	Michigan State	1963
Swanson, Terry	K	Massachusetts	1967-1968
Sykes, Alfred	WR	Florida A & M	1971
Taliaferro, Mike	QB	Illinois	1968-1971
Thomas, Gene	RB	Florida A & M	1968
Toner, Ed	DT	Massachusetts	1967-1970
Towns, Bobby	DB	Georgia	1961
Trull, Don	QB	Baylor	1967
Turner, Bake	WR	Texas Tech	1970
Vataha, Randy	WR	Stanford	1971
Washington, Clyde	DB	Purdue	1960-1961
Watson, Dave	G	Georgia Tech	1963-1964
Webb, Don	S	Iowa State	1963-1971
Weisacosky, Ed	LB	Miami	1971
Wells, Billy	RB	Michigan State	1960
West, Mel	DB	Missouri	1961
Whalen, Jim	TE	Boston College	1965-1968
White, Harvey	QB	Clemson	1960
Whittingham, Fred	LB	California Poly	1970
Williamson, John (J.R.)	LB-C	Louisiana Tech	1968-1970
Willson, Ed	QB	Arizona State	1965
Wirgowski, Dennis	DE	Purdue	1970-1971
Witt, Mel	DT	Arlington State	1967-1970
Yates, Bob	T-G-C	Syracuse	1960-1965
Yewcic, Tom	P-QB	Michigan State	1961-1966

# PATRIOTS ALL-TIME INDIVIDUAL RECORDS

The following records relate to service with the Patriots only.

## SERVICE

### **MOST SEASONS**

- 11 Gino Cappelletti, 1960-70  
Jim Hunt, 1960-70  
Houston Antwine, 1961-71
- 10 Don Webb, 1961-62, 64-71

### **MOST CONSECUTIVE SEASONS**

- 11 Gino Cappelletti, 1960-70  
Jim Hunt, 1960-70  
Houston Antwine, 1961-71
- 9 Jim Colclough, 1960-68  
Larry Eisenhauer, 1961-69  
Larry Garron, 1960-68  
Charlie Long, 1961-69

### **MOST GAMES**

- 153 Gino Cappelletti, 1960-70
- 147 Jim Hunt, 1960-70

### **MOST CONSECUTIVE GAMES**

- 152 Gino Cappelletti, 1960-70

## SCORING

### **MOST SEASONS LEADING LEAGUE**

- 5 Gino Cappelletti, 1961, 63-66

### **MOST POINTS, LIFETIME**

- 1130 Gino Cappelletti, 1960-70
- 276 Jim Nance, 1965-71

### **MOST POINTS, SEASON**

- 155 Gino Cappelletti, 1964 (7-td, 38-xp\*, 25-fg)
  - 147 Gino Cappelletti, 1961 (8-td, 48-xp, 25-fg)
- \*includes one two-point conversion

### **MOST POINTS, GAME**

- 28 Gino Cappelletti, vs. Hou., Dec. 18, 1965 (2-td, 4-xp, 4-fg)
  - 24 Gino Cappelletti, vs. Buff., Nov. 15, 1964 (3-td, 6-xp\*)
- \*includes one two-point conversion

### **MOST CONSECUTIVE GAMES SCORING**

- 31 Gino Cappelletti, 1966-68
- 27 Gino Cappelletti, 1963-64

## TOUCHDOWNS

### **MOST SEASONS LEADING LEAGUE**

None

### **MOST TOUCHDOWNS, LIFETIME**

- 46 Jim Nance, 1965-71
- 42 Gino Cappelletti, 1960-70  
Larry Garron, 1960-68

### **MOST TOUCHDOWNS, SEASON**

- 11 Billy Lott, 1961  
Jim Nance, 1966
- 10 Jim Colclough, 1962

### **MOST TOUCHDOWNS, GAME**

- 3 Billy Lott, vs. Buff., Oct. 22, 1961 (3-p)  
Billy Lott, vs. Oak., Dec. 9, 1961 (2-r, 1-p)  
Larry Garron, vs. Oak., Oct. 16, 1964 (1-r, 2-p)  
Gino Cappelletti, vs. Buff., Nov. 15, 1964 (3-p)  
Larry Garron, vs. S.D., Oct. 23, 1966 (1-r, 2-p)  
Jim Whalen, vs. Miami, Oct. 15, 1967 (3-p)

## POINTS AFTER TOUCHDOWN (KICKS)

### **MOST SEASONS LEADING LEAGUE (ATTEMPTS)**

None

### **MOST ATTEMPTS, LIFETIME**

- 353 Gino Cappelletti, 1960-70
- 33 Charlie Gogolak, 1970-71

### **MOST ATTEMPTS, SEASON**

- 50 Gino Cappelletti, 1961
- 40 Gino Cappelletti, 1962

### **MOST ATTEMPTS, GAME**

- 7 Gino Cappelletti, vs. Buff., Oct. 22, 1961
- 6 Gino Cappelletti, vs. Den., Sept. 16, 1961  
Gino Cappelletti, vs. Hou., Nov. 1, 1963  
Gino Cappelletti, vs. Miami, Oct. 15, 1967

## **MOST SEASONS LEADING LEAGUE (MADE)**

None

## **MOST MADE, LIFETIME**

342 Gino Cappelletti, 1960-70

33 Charlie Gogolak, 1970-71

## **MOST MADE, SEASON**

48 Gino Cappelletti, 1961

38 Gino Cappelletti, 1962

## **MOST MADE, GAME**

7 Gino Cappelletti, vs. Buff., Oct. 22, 1961

6 Gino Cappelletti, vs. Den., Sept. 16, 1961

Gino Cappelletti, vs. Hou., Nov. 1, 1963

## **MOST CONSECUTIVE PATS**

106 Gino Cappelletti, 1963-66

## **FIELD GOALS**

## **MOST SEASONS LEADING LEAGUE, ATTEMPTS**

3 Gino Cappelletti, 1961, 63-64

## **MOST ATTEMPTS, LIFETIME**

333 Gino Cappelletti, 1960-70

28 Charlie Gogolak, 1970-71

## **MOST ATTEMPTS, SEASON**

39 Gino Cappelletti, 1964

38 Gino Cappelletti, 1963

## **MOST ATTEMPTS, GAME**

7 Gino Cappelletti, vs. S.D., Sept. 20, 1964

Gino Cappelletti, vs. Buff., Sept. 24, 1967

Gino Cappelletti, vs. Cin., Nov. 16, 1969

6 Gino Cappelletti, vs. N.Y. Jets, Sept. 27, 1964

Gino Cappelletti, vs. Den., Oct. 4, 1964

Gino Cappelletti, vs. Hou., Dec. 18, 1965

## **MOST SEASONS LEADING LEAGUE (MADE)**

3 Gino Cappelletti, 1961, 63-64

## **MOST MADE, LIFETIME**

176 Gino Cappelletti, 1960-70

14 Charlie Gogolak, 1970-71

## **MOST MADE, SEASON**

25 Gino Cappelletti, 1964

22 Gino Cappelletti, 1963

## **MOST MADE, GAME**

6 Gino Cappelletti, vs. Den., Oct. 4, 1964

4 done 7 times by Gino Cappelletti.

Last: vs. Hou., Dec. 18, 1965

## **MOST MADE, GAME (NO MISSES)**

6 Gino Cappelletti, vs. Den., Oct. 4, 1964

## **MOST CONSECUTIVE GAMES MADE**

11 Gino Cappelletti, 1963-64

## **LONGEST FIELD GOAL**

53 Gino Cappelletti, vs. N.Y. Jets, Nov. 28, 1965

51 Gino Cappelletti, vs. Den., Nov. 20, 1964

Charlie Gogolak, vs. Miami, Oct. 17, 1971

## **MISCELLANEOUS SCORING**

## **LONGEST FIELD GOAL RETURN**

91 Ron Burton, vs. Den., Nov. 11, 1962 (TD)

## **RUSHING**

### **ATTEMPTS**

## **MOST SEASONS LEADING LEAGUE, ATTEMPTS**

3 Jim Nance, 1966-67, 69

## **MOST ATTEMPTS, LIFETIME**

1323 Jim Nance, 1965-71

759 Larry Garron, 1960-68

## **MOST ATTEMPTS, SEASON**

299 Jim Nance, 1966

269 Jim Nance, 1967

## **MOST ATTEMPTS, GAME**

38 Jim Nance, vs. Oak. 30, 1966 (208 yards)

34 Jim Nance, vs. Buff., Sept. 24, 1967 (185 yards)

### **YARDAGE**

## **MOST SEASONS LEADING LEAGUE, YARDAGE**

2 Jim Nance, 1966-67

## **MOST YARDS GAINED, LIFETIME**

5323 Jim Nance, 1965-71

2981 Larry Garron, 1960-68

**MOST YARDS GAINED, SEASON**

1458 Jim Nance, 1966

1216 Jim Nance, 1967

**MOST YARDS GAINED (GAME)**

208 Jim Nance, vs. Oak., Oct. 30, 1966 (38 att)

185 Jim Nance, vs. Buff., Sept. 24, 1967 (34 att)

**LONGEST**

85 Larry Garron, vs. Buff., Oct. 22, 1961 (td)

80 Carl Garrett, vs. Miami, Nov. 9, 1969 (td)

**AVERAGE GAIN****HIGHEST AVG. GAIN, LIFETIME (450 ATTS)**

4.02 Jim Nance, 1965-71 (1,323-5,323)

3.93 Larry Garron, 1960-68 (759-2,981)

**HIGHEST AVG. GAIN, SEASON (100 ATTS)**

5.04 Carl Garrett, 1969 (137-691)

4.88 Jim Nance, 1966 (299-1,458)

**HIGHEST AVG. GAIN, GAME (10 ATTS)**

11.60 Larry Garron, vs. Buff., Oct. 22, 1961 (10-116)

10.77 Larry Garron, vs. Oak., Oct. 26, 1962 (13-140)

**TOUCHDOWNS****MOST SEASONS LEADING LEAGUE**

1 Jim Nance, 1966

**MOST TOUCHDOWNS, LIFETIME**

45 Jim Nance, 1965-71

15 Vito (Babe) Parilli, 1961-67

**MOST TOUCHDOWNS, SEASON**

11 Jim Nance, 1966

7 Jim Nance, 1967

Jim Nance, 1970

**MOST TOUCHDOWNS, GAME**

2 by many players.

Last: Jim Nance, vs. S.D., Dec. 7, 1969

**PASSING****MOST SEASONS LEADING LEAGUE**

None

**ATTEMPTS****MOST ATTEMPTS, LIFETIME**

2413 Vito (Babe) Parilli, 1961-67

680 Myron (Mike) Taliaferro, 1968-71

**MOST ATTEMPTS, SEASON**

473 Vito (Babe) Parilli, 1964

426 Vito (Babe) Parilli, 1965

**MOST ATTEMPTS, GAME**

50 Vito (Babe) Parilli, vs. N.Y. Jets, Nov. 14, 1965

48 Tom Sherman, vs. K.C., Nov. 17, 1968

**COMPLETIONS****MOST COMPLETIONS, LIFETIME**

1140 Vito (Babe) Parilli, 1961-67

305 Myron (Mike) Taliaferro, 1968-71

**MOST COMPLETIONS, SEASON**

228 Vito (Babe) Parilli, 1964

187 Ed (Butch) Songin, 1960

**MOST COMPLETIONS, GAME**

25 Ed (Butch) Songin, vs. Dall. Texans, Nov. 18, 1960

Vito (Babe) Parilli, vs. K.C., Nov. 17, 1963

Vito (Babe) Parilli, vs. Oak., Oct. 16, 1964

22 Vito (Babe) Parilli, vs. N.Y. Jets, Nov. 14, 1965

**EFFICIENCY (PCT.)****MOST SEASONS LEADING LEAGUE**

1 Vito (Babe) Parilli, 1961

**HIGHEST EFFICIENCY, LIFETIME (500 ATTEMPTS)**

.4724 Vito (Babe) Parilli, 1961-67

.4718 Ed (Butch) Songin, 1960-61

**HIGHEST EFFICIENCY, SEASON (QUALIFIERS)**

.553 Vito (Babe) Parilli, 1962

.525 Vito (Babe) Parilli, 1961

**HIGHEST EFFICIENCY, GAME (20 ATTEMPTS)**

.800 Vito (Babe) Parilli, vs. Miami, Oct. 15, 1967 (20-16)

.714 Ed (Butch) Songin, vs. Dall. Texans, Nov. 18, 1960  
(35-25)

## YARDAGE

### **MOST SEASONS LEADING LEAGUE**

1 Vito (Babe) Parilli, 1964

### **MOST YARDS, LIFETIME**

16,747 Vito (Babe) Parilli, 1961-67

3,920 Myron (Mike) Taliaferro, 1968-71

### **MOST YARDS, SEASON**

3,465 Vito (Babe) Parilli, 1964

2,721 Vito (Babe) Parilli, 1966

### **MOST YARDS, GAME**

422 Vito (Babe) Parilli, vs. Oak., Oct. 16, 1964

379 Vito (Babe) Parilli, vs. N.Y. Jets, Dec. 17, 1966

### **LONGEST COMPLETION**

88 Jim Plunkett, vs. Balt., Dec. 19, 1971 (to Randy Vataha)

87 Tom Sherman, vs. N.Y. Jets, Oct. 27, 1968 (to Jim Whalen)

## TOUCHDOWNS

### **MOST SEASONS LEADING LEAGUE**

1 Vito (Babe) Parilli, 1964

### **MOST TOUCHDOWNS, LIFETIME**

132 Vito (Babe) Parilli, 1961-67

36 Ed (Butch) Songin, 1960-61

### **MOST TOUCHDOWNS, SEASON**

31 Vito (Babe) Parilli, 1964

22 Ed (Butch) Songin, 1960

### **MOST TOUCHDOWNS, GAME**

5 Vito (Babe) Parilli, vs. Buff., Nov. 15, 1964

Vito (Babe) Parilli, vs. Miami, Oct. 15, 1967

4 Ed (Butch) Songin, vs. Den., Sept. 16, 1961

Vito (Babe) Parilli, vs. Oak., Oct. 16, 1964

Jim Plunkett, vs. Buff., Nov. 14, 1971

## HAD INTERCEPTED

### **MOST SEASONS LEADING LEAGUE (FEWEST)**

2 Vito (Babe) Parilli, 1961 (tied) -62

1 Ed (Butch) Songin, 1961 (tied)

### **MOST SEASONS LEADING LEAGUE (MOST)**

1 Vito (Babe) Parilli, 1964 (tied)

### **FEWEST HAD INTERCEPTED, LIFETIME (500 ATTEMPTS)**

24 Ed (Butch) Songin, 1960-61

36 Myron (Mike) Taliaferro, 1968-71

### **MOST HAD INTERCEPTED, LIFETIME**

138 Vito (Babe) Parilli, 1961-67

### **FEWEST HAD INTERCEPTED, SEASON (QUALIFIERS)**

8 Vito (Babe) Parilli, 1962 (253 att)

9 Vito (Babe) Parilli, 1961 (198 att)

Ed (Butch) Songin, 1961 (212 att)

### **MOST HAD INTERCEPTED, SEASON**

27 Vito (Babe) Parilli, 1964

26 Vito (Babe) Parilli, 1965

### **FEWEST HAD INTERCEPTED, GAME (MOST ATTEMPTS)**

0 Ed (Butch) Songin, vs. Hou., Dec. 18, 1960 (43 att)

Myron (Mike) Taliaferro, vs. Balt., Oct. 4, 1970 (38 att)

### **MOST HAD INTERCEPTED, GAME**

6 Vito (Babe) Parilli, vs. Den., Sept. 3, 1967

5 Vito (Babe) Parilli, vs. N.Y. Jets, Oct. 31, 1964

Vito (Babe) Parilli, vs. Buff., Sept. 11, 1965

Myron (Mike) Taliaferro, vs. N.Y. Jets, Oct. 27, 1968

### **MOST CONSECUTIVE ATTEMPTS, NONE INTERCEPTED**

128 Ed (Butch) Songin, 1960-61

105 Ed (Butch) Songin, 1960

### **LOWEST PERCENTAGE OF INTERCEPTIONS, SEASON**

3.2 Vito (Babe) Parilli, 1962 (8-253)

3.8 Ed (Butch) Songin, 1960 (15-392)

## **PASS RECEPTIONS**

### **MOST SEASONS LEADING LEAGUE**

None

### **MOST RECEPTIONS, LIFETIME**

292 Gino Cappelletti, 1960-70

283 Jim Colclough, 1960-68

### **MOST RECEPTIONS, SEASON**

51 Art Graham, 1966

Randy Vataha, 1971

49 Jim Colclough, 1960

Gino Cappelletti, 1964

## **MOST RECEPTIONS, GAME**

- 11 Art Graham, vs. K.C., Nov. 20, 1966 (134 yards)
- 10 Tony Romeo, vs. K.C., Nov. 17, 1963 (149 yards)

## **MOST CONSECUTIVE GAMES, RECEPTIONS**

- 42 Jim Colclough, 1960-63
- 27 Gino Cappelletti, 1961-63

## **YARDAGE**

### **MOST SEASONS LEADING LEAGUE**

None

### **MOST YARDS, LIFETIME**

- 5,001 Jim Colclough, 1960-68
- 4,589 Gino Cappelletti, 1960-70

### **MOST YARDS, SEASON**

- 872 Randy Vataha, 1971
- 868 Jim Colclough, 1962

### **MOST YARDS, GAME**

- 167 Art Graham, vs. Hou., Nov. 6, 1964 (8)
- 158 Ron Sellers, vs. Hou., Dec. 14, 1969 (3)

### **LONGEST RECEPTION**

- 88 Randy Vataha, vs. Balt., Dec. 19, 1971 (from Jim Plunkett)
- 87 Jim Whalen, vs. N.Y. Jets, Oct. 27, 1968 (from Tom Sherman)

## **AVERAGE GAIN**

### **HIGHEST AVG. GAIN, LIFETIME (175 MIN.)**

- 17.7 Jim Colclough, 1960-68 (283-5,001)
- 15.7 Gino Cappelletti, 1960-70 (292-4,589)

### **HIGHEST AVG. GAIN, SEASON (35 MIN.)**

- 21.7 Jim Colclough, 1962 (40-868)
- 18.4 Gino Cappelletti, 1965 (37-680)

### **HIGHEST AVG. GAIN, GAME (4 MIN.)**

- 35.5 Jim Colclough, vs. N.Y. Jets, Oct. 6, 1962 (4-142)
- 35.0 Aaron Marsh, vs. N.Y. Jets, Sept. 22, 1968 (4-140)

## **TOUCHDOWNS**

### **MOST SEASONS LEADING LEAGUE**

None

### **MOST TOUCHDOWNS, LIFETIME**

- 42 Gino Cappelletti, 1960-70
- 39 Jim Colclough, 1960-68

### **MOST TOUCHDOWNS, SEASON**

- 10 Jim Colclough, 1962
- 9 Jim Colclough, 1960-61
- Gino Cappelletti, 1965
- Randy Vataha, 1971

### **MOST TOUCHDOWNS, GAME**

- 3 Billy Lott, vs. Buff., Oct. 22, 1961
- Gino Cappelletti, vs. Buff., Nov. 15, 1964
- Jim Whalen, vs. Mia., Oct. 15, 1967

## **INTERCEPTIONS BY**

### **MOST SEASONS LEADING LEAGUE**

None

### **MOST INTERCEPTIONS, LIFETIME**

- 27 Ron Hall, 1961-67
- 24 Nick Buoniconti, 1962-68

### **MOST INTERCEPTIONS, SEASON**

- 11 Ron Hall, 1964
- 8 Bob Suci, 1963

### **MOST INTERCEPTIONS, GAME**

- 3 Gino Cappelletti, vs. Oak., Oct. 16, 1960
- Ross O'Hanley, vs. Hou., Nov. 18, 1962
- Ron Hall, vs. S.D., Sept. 20, 1964
- Nick Buoniconti, vs. Buff., Oct. 20, 1968

### **MOST CONSECUTIVE GAMES**

- 3 Fred Bruney, 1962
- Don Webb, 1964
- Ron Hall, 1966
- Tom Hennessey, 1966
- Leroy Mitchell, 1968

## **YARDAGE**

### **MOST YEARS LEADING LEAGUE**

- 1 Bob Suci, 1963

### **MOST YARDS, LIFETIME**

- 476 Ron Hall, 1961-67
- 366 Don Webb, 1961-62, 64-71

**MOST YARDS, SEASON**

277 Bob Suci, 1963  
159 Ron Hall, 1966

**MOST YARDS, GAME**

110 Bob Suci, vs. Hou., Nov. 1, 1963 (2)  
87 Ron Hall, vs. Den., Sept. 18, 1966 (1)

**LONGEST RETURN**

98 Bob Suci, vs. Hou., Nov. 1, 1963 (TD)  
87 Ron Hall, vs. Den., Sept. 18, 1966

**TOUCHDOWNS****MOST TOUCHDOWNS, LIFETIME**

2 John Charles, 1967-69  
Bob Suci, 1963  
Don Webb, 1961-62, 64-71

**MOST TOUCHDOWNS, SEASON**

2 Don Webb, 1961  
Bob Suci, 1963

**MOST TOUCHDOWNS, GAME**

1 by many players.  
Last: John Outlaw, vs. Balt., Dec. 19, 1971

**PUNTING****MOST YEARS LEADING LEAGUE**

None

**PUNTS****MOST SEASONS LEADING LEAGUE**

None

**MOST PUNTS, LIFETIME**

377 Tom Yewcic, 1961-67  
243 Tom Janik, 1969-71

**MOST PUNTS, SEASON**

87 Tom Janik, 1971  
86 Tom Janik, 1970

**MOST PUNTS, GAME**

11 Jim Fraser, vs. N.Y. Jets, Oct. 2, 1966  
10 Tom Greene, vs. Hou., Dec. 18, 1960  
Tom Yewcic, vs. Buff., Dec. 1, 1963  
Tom Yewcic, vs. Buff., Nov. 15, 1964  
Bob Scarpitto, vs. Oak., Oct. 6, 1968

**YARDAGE****MOST YARDS, LIFETIME**

14,553 Tom Yewcic, 1961-67  
9,516 Tom Janik, 1969-71

**MOST YARDS, SEASON**

3,364 Tom Janik, 1970  
3,249 Tom Janik, 1971

**MOST YARDS, GAME**

436 Bob Scarpitto, vs. Oak., Oct. 6, 1968 (10)  
417 Tom Yewcic, vs. Buff., Nov. 15, 1964 (10)

**LONGEST PUNT**

87 Bob Scarpitto, vs. Den., Sept. 29, 1968  
68 Jim Fraser, vs. Den., Sept. 18, 1966

**AVERAGE YARDAGE****MOST SEASONS LEADING LEAGUE**

None

**HIGHEST AVERAGE, LIFETIME (100 PUNTS)**

40.0 Terry Swanson, 1967-68 (127)  
39.2 Tom Janik, 1969-71 (243)

**HIGHEST AVERAGE, SEASON (QUALIFIERS)**

41.8 Tom Yewcic, 1965  
41.5 Tom Janik, 1969

**HIGHEST AVERAGE, GAME (4 PUNTS)**

50.8 Terry Swanson, vs. Cin., Dec. 1, 1968 (4)  
48.8 Tom Yewcic, vs. Den., Sept. 29, 1963 (4)

**PUNT RETURNS****MOST SEASONS LEADING LEAGUE (RETURNS)**

1 Fred Bruney, 1961  
Ron Burton, 1962

**MOST PUNT RETURNS, LIFETIME**

56 Ron Burton, 1960-65  
37 Carl Garrett, 1969-71

**MOST PUNT RETURNS, SEASON**

25 Bob Suci, 1963  
23 Fred Bruney, 1961

## **MOST PUNT RETURNS, GAME**

- 6 Fred Bruney, vs. Buff., Sept. 23, 1961
- Ron Burton, vs. Oak., Sept. 13, 1964
- 5 Ron Burton, vs. S.D., Dec. 17, 1961
- Billy Johnson, vs. K.C., Nov. 17, 1968

## **YARDAGE**

### **MOST SEASONS LEADING LEAGUE**

None

### **MOST YARDS, LIFETIME**

- 451 Carl Garrett, 1969-71
- 389 Ron Burton, 1960-65

### **MOST YARDS, SEASON**

- 233 Bob Suci, 1963
- 168 Carl Garrett, 1970

### **MOST YARDS, GAME**

- 126 Billy Johnson, vs. Hou., Nov. 5, 1967
- 62 Ron Burton, vs. Hou., Nov. 12, 1961
- Carl Garrett, vs. N.Y. Jets, Sept. 27, 1970

### **LONGEST PUNT RETURN**

- 62 Ron Burton, vs. Hou., Nov. 12, 1961
- Carl Garrett, vs. N.Y. Jets, Sept. 27, 1970
- 52 Billy Johnson, vs. Hou., Nov. 5, 1967

## **AVERAGE YARDAGE**

### **MOST SEASONS LEADING LEAGUE**

None

### **HIGHEST AVERAGE RETURN, LIFETIME (20 RETURNS)**

- 12.2 Carl Garrett, 1969-71 (37-451)
- 9.3 Bob Suci, 1963 (25-233)

### **HIGHEST AVERAGE RETURN, SEASON (QUALIFIERS)**

- 9.9 Carl Garrett, 1970
- 9.3 Bob Suci, 1963

### **HIGHEST AVERAGE RETURN, GAME (3 RETURNS)**

- 15.3 Bob Suci, vs. Den., Oct. 18, 1963 (3)
- 12.7 Willie Porter, vs. Miami, Nov. 24, 1968 (3)

## **TOUCHDOWNS ON PUNT RETURNS**

None

## **KICKOFF RETURNS**

### **MOST SEASONS LEADING LEAGUE (RETURNS)**

None

### **MOST KICKOFF RETURNS, LIFETIME**

- 89 Larry Garron, 1960-68
- 76 Carl Garrett, 1969-71

### **MOST KICKOFF RETURNS, SEASON**

- 36 Willie Porter, 1968
- 32 J.D. Garrett, 1964

### **MOST KICKOFF RETURNS, GAME**

- 8 Willie Porter, vs. N.Y. Jets, Sept. 22, 1968
- 6 by many players.
- Last: Carl Garrett, vs. Dall. Cowboys, Oct. 24, 1971

## **YARDAGE**

### **MOST SEASONS LEADING LEAGUE**

None

### **MOST YARDS, LIFETIME**

- 2,299 Larry Garron, 1960-68
- 1,841 Carl Garrett, 1969-71

### **MOST YARDS, SEASON**

- 812 Willie Porter, 1968
- 792 Carl Garrett, 1969

### **MOST YARDS, GAME**

- 175 Carl Garrett, vs. Buff., Oct. 11, 1969
- 173 Larry Garron, vs. Buff., Nov. 3, 1962
- Willie Porter, vs. N.Y. Jets, Sept. 22, 1968

### **LONGEST KICKOFF RETURN**

- 95 Larry Garron, vs. Buff., Nov. 3, 1962 (TD)
- 91 Ron Burton, vs. Dall. Texans, Nov. 3, 1961 (TD)

## **AVERAGE YARDAGE**

### **SEASONS LEADING LEAGUE**

None

### **HIGHEST AVERAGE RETURN, LIFETIME (20 RETURNS)**

- 25.8 Larry Garron, 1960-68, (89-2,299)
- 25.7 Dick Christy, 1960 (24-617)

**HIGHEST AVERAGE RETURN, SEASON (QUALIFIERS)**

28.5 Larry Garron, 1962

28.3 Carl Garrett, 1969

**HIGHEST AVERAGE RETURN, GAME (3 RETURNS)**

49.3 Ron Burton, vs. Dall. Texans, Nov. 3, 1961 (3)

44.3 Larry Garron, vs. Hou., Oct. 13, 1961 (3)

**TOUCHDOWNS****MOST TOUCHDOWNS, LIFETIME**

2 Larry Garron, 1960-68

1 Ron Burton, 1960-65

**MOST TOUCHDOWNS, SEASON**

1 Ron Burton, 1961

Larry Garron, 1961

Larry Garron, 1962

**MOST TOUCHDOWNS, GAME**

1 Larry Garron, vs. Hou., Oct. 13, 1961 (89 yards)

Ron Burton, vs. Dall. Texans, Nov. 3, 1961 (91 yards)

Larry Garron, vs. Buff., Nov. 3, 1962 (95 yards)

**FUMBLES****MOST FUMBLES, LIFETIME**

42 Vito (Babe) Parilli, 1961-67

37 Larry Garron, 1960-68

**MOST FUMBLES, SEASON**

10 Jim Nance, 1967

9 Dick Christy, 1960

Larry Garron, 1964

**MOST FUMBLES, GAME**

4 Vito (Babe) Parilli, vs. Den., Nov. 6, 1966

3 Tom Yewcic, vs. Oak., Dec. 16, 1962

Tom Yewcic, vs. N.Y. Jets, Oct. 5, 1963

**OWN RECOVERIES****MOST RECOVERED, LIFETIME**

19 Vito (Babe) Parilli, 1961-67

12 Larry Garron, 1960-68

**MOST RECOVERED, SEASON**

6 Vito (Babe) Parilli, 1963

5 Vito (Babe) Parilli, 1964

**MOST RECOVERED, GAME**

2 Larry Garron, vs. Den., Sept. 21, 1962

Vito (Babe) Parilli, vs. S.D., Sept. 14, 1963

Vito (Babe) Parilli, vs. K.C., Oct. 23, 1964

**OPPONENTS' RECOVERIES****MOST RECOVERED, LIFETIME**

15 Jim Hunt, 1960-70

13 Bob Dee, 1960-67

**MOST RECOVERED, SEASON**

5 Bob Dee, 1961

4 Jack Rudolph, 1960

Larry Eisenhower, 1964

**MOST RECOVERED, GAME**

2 Jack Rudolph, vs. L.A. Chargers, Oct. 8, 1960

Hal Smith, vs. Den., Oct. 23, 1960

Bob Dee, vs. Buff., Oct. 22, 1961

Ross O'Hanley, vs. Den., Sept. 21, 1962

Larry Eisenhower, vs. K.C., Oct. 23, 1964

Ed Philpott, vs. Oak., Oct. 22, 1967

Ray Jacobs, vs. N.Y. Jets, Oct. 26, 1969

Clarence Scott, vs. Minn., Dec. 13, 1970

**YARDAGE****MOST YARDS, LIFETIME**

82 Don Webb, 1961-62, 64-71

67 Jim Hunt, 1960-70

**MOST YARDS, SEASON**

52 Chuck Shonta, 1960

51 Jim Hunt, 1968

**MOST YARDS, GAME**

52 Chuck Shonta, vs. N.Y. Titans, Sept. 17, 1960 (1-opp)

51 Jim Hunt, vs. Hou., Dec. 15, 1968 (1-opp)

**LONGEST RETURN**

52 Chuck Shonta, vs. N.Y. Titans, Sept. 17, 1960 (TD)

51 Jim Hunt, vs. Hou., Dec. 15, 1968

## TOUCHDOWNS

### OWN FUMBLES RECOVERED

Vito (Babe) Parilli, vs. Dall. Texans, Nov. 3, 1961  
(0 yards)

### OPPONENTS' FUMBLES RECOVERED

Chuck Shonta, vs. N.Y. Titans, Sept. 17, 1960 (52 yards)  
Tom Stephens, vs. S.D., Oct. 7, 1961 (10 yards)  
Don Webb, vs. Dall. Texans, Oct. 29, 1961 (49 yards)  
Nick Buoniconti, vs. Hou., Dec. 8, 1963 (7 yards)  
Ed Philpott, vs. N.Y. Jets, Sept. 22, 1968 (10 yards)  
Daryl Johnson, vs. Hou., Nov. 2, 1969 (32 yards)

## PATRIOTS ALL-TIME TEAM RECORDS

### OFFENSE

#### SCORING

##### MOST POINTS, SEASON

413 1961  
365 1964

##### FEWEST POINTS, SEASON

149 1970  
229 1968

##### MOST POINTS, GAME

52 Buffalo, Oct. 22, 1961  
46 Houston, Dec. 8, 1963

##### FEWEST POINTS, GAME

0 Many times.  
Last: St. Louis, Nov. 8, 1970

##### MOST POINTS, EACH QUARTER

1st: 19 Cincinnati, Nov. 16, 1969  
2nd: 24 Cincinnati, Dec. 1, 1968  
3rd: 22 Dallas, Nov. 18, 1960  
4th: 22 Oakland, Oct. 16, 1964

##### MOST CONSECUTIVE GAMES, SCORING

42 1963 (Sept. 8) through 1965

##### MOST TOUCHDOWNS, SEASON

52 1961  
41 1962, 1964

##### FEWEST TOUCHDOWNS, SEASON

18 1970  
26 1968

##### MOST TOUCHDOWNS, GAME

7 Buffalo, Oct. 22, 1961  
6 Many times.

##### MOST POINTS AFTER TOUCHDOWN, SEASON

48 1961  
38 1962

##### FEWEST POINTS AFTER TOUCHDOWN, SEASON

17 1970  
26 1968

##### MOST POINTS AFTER TOUCHDOWN, GAME

7 Buffalo, Oct. 22, 1961  
6 Many times.

##### MOST FIELD GOALS ATTEMPTED, SEASON

39 1964  
38 1963

##### FEWEST FIELD GOALS ATTEMPTED, SEASON

21 1971  
22 1970

##### MOST FIELD GOALS ATTEMPTED, GAME

7 San Diego, Sept. 20, 1964  
Buffalo, Sept. 24, 1967  
Cincinnati, Nov. 16, 1969  
6 New York Jets, Sept. 27, 1964  
Denver, Oct. 4, 1964  
Houston, Dec. 18, 1965

##### MOST FIELD GOALS MADE, SEASON

25 1964  
22 1963

##### FEWEST FIELD GOALS MADE, SEASON

8 1960, 1970  
12 1971

##### MOST FIELD GOALS MADE, GAME

6 Denver, Oct. 4, 1964  
4 Many times.

## FIRST DOWNS

### **MOST FIRST DOWNS, SEASON**

243 1966  
238 1961

### **FEWEST FIRST DOWNS, SEASON**

166 1969  
181 1968

### **MOST FIRST DOWNS, GAME**

31 Houston, Dec. 11, 1966  
29 Oakland, Dec. 9, 1961

### **MOST FIRST DOWNS, RUSHING, SEASON**

100 1962, 1966  
93 1961

### **FEWEST FIRST DOWNS, RUSHING, SEASON**

55 1965  
63 1970

### **MOST FIRST DOWNS, RUSHING, GAME**

17 Oakland, Dec. 9, 1961  
14 Denver, Nov. 11, 1962

### **MOST FIRST DOWNS, PASSING, SEASON**

144 1964  
130 1965

### **FEWEST FIRST DOWNS, PASSING, SEASON**

87 1969  
94 1968, 1971

### **MOST FIRST DOWNS, PASSING, GAME**

20 Oakland, Oct. 16, 1964  
16 Kansas City, Nov. 17, 1963

### **MOST FIRST DOWNS, PENALTY, SEASON**

29 1965  
25 1961

### **FEWEST FIRST DOWNS, PENALTY, SEASON**

11 1971  
15 1969

### **MOST FIRST DOWNS, PENALTY, GAME**

7 Houston, Sept. 19, 1965  
5 Miami, Dec. 17, 1967

## NET YARDS GAINED

*(Rushing and Passing)*

### **MOST NET YARDS GAINED, SEASON**

4,736 1962  
4,536 1966

### **FEWEST NET YARDS GAINED, SEASON**

2,626 1970  
3,127 1968

### **MOST NET YARDS GAINED, GAME**

470 Miami, Dec. 17, 1967  
457 Houston, Dec. 11, 1966

## RUSHING

### **MOST ATTEMPTS, SEASON**

471 1966  
432 1962, 1963

### **FEWEST ATTEMPTS, SEASON**

334 1970  
363 1960

### **MOST ATTEMPTS, GAME**

55 Oakland, Oct. 30, 1966  
49 Houston, Nov. 5, 1967

### **MOST YARDS, SEASON**

1,970 1962  
1,963 1966

### **FEWEST YARDS, SEASON**

1,040 1970  
1,117 1965

### **MOST YARDS, GAME**

281 Oakland, Oct. 30, 1966  
253 Oakland, Oct. 26, 1962

### **MOST TOUCHDOWNS, SEASON**

17 1966  
16 1963

### **FEWEST TOUCHDOWNS, SEASON**

7 1971  
8 1965, 1968

### **MOST TOUCHDOWNS, GAME**

4 New York Jets, Sept. 8, 1963  
3 Many times.

## PASSING

### **MOST ATTEMPTS, SEASON**

476 1964  
475 1960

### **FEWEST ATTEMPTS, SEASON**

330 1971  
338 1969

### **MOST ATTEMPTS, GAME**

50 Houston, Sept. 19, 1965  
New York Jets, Nov. 14, 1965

### **MOST COMPLETIONS, SEASON**

229 1964  
223 1960

### **FEWEST COMPLETIONS, SEASON**

159 1971  
160 1968

### **MOST COMPLETIONS, GAME**

27 Dallas, Nov. 18, 1960  
26 Kansas City, Nov. 17, 1963

### **MOST NET YARDS GAINED, SEASON**

3,166 1964  
2,766 1962

### **FEWEST NET YARDS GAINED, SEASON**

1,586 1970  
1,765 1968

### **MOST NET YARDS GAINED, GAME**

405 Oakland, Oct. 16, 1964  
366 Kansas City, Nov. 17, 1963

### **MOST TOUCHDOWNS, SEASON**

31 1964  
29 1961

### **FEWEST TOUCHDOWNS, SEASON**

7 1970  
16 1968

### **MOST TOUCHDOWNS, GAME**

5 Many times.  
Last: Buffalo, Nov. 15, 1964  
4 Many times.

### **MOST HAD INTERCEPTED, SEASON**

33 1968  
32 1967

### **FEWEST HAD INTERCEPTED, SEASON**

13 1962  
16 1971

### **MOST HAD INTERCEPTED, GAME**

6 Denver, Sept. 3, 1967  
Buffalo, Dec. 9, 1967  
Kansas City, Oct. 11, 1970  
5 Many times.

## PUNTING

### **MOST PUNTS, SEASON**

96 1968  
87 1971

### **FEWEST PUNTS, SEASON**

64 1961  
65 1967

### **MOST PUNTS, GAME**

11 New York Jets, Oct. 2, 1966  
10 Houston, Dec. 18, 1960  
Buffalo, Dec. 1, 1963; Nov. 15, 1964  
Oakland, Oct. 6, 1968

### **MOST YARDS, SEASON**

3,831 1968  
3,364 1970

### **FEWEST YARDS, SEASON**

2,406 1961  
2,632 1967

### **MOST YARDS, GAME**

436 Oakland, Oct. 6, 1968  
417 Buffalo, Nov. 15, 1964

### **HIGHEST AVG., SEASON**

41.5 1969  
40.5 1967

### **LOWEST AVG., SEASON**

35.8 1960  
36.5 1966

### **HIGHEST AVG., GAME**

50.8 Cincinnati, Dec. 1, 1968  
48.8 Denver, Sept. 29, 1963

## PUNT RETURNS

### **MOST RETURNS, SEASON**

43 1967  
40 1963

### **FEWEST RETURNS, SEASON**

23 1969  
24 1966

### **MOST RETURNS, GAME**

7 Houston, Nov. 5, 1967  
6 San Diego, Dec. 17, 1961  
Oakland, Sept. 22, 1963  
Denver, Oct. 18, 1963  
Oakland, Sept. 13, 1964  
Kansas City, Nov. 17, 1968  
New York Jets, Oct. 10, 1971

### **MOST YARDS, SEASON**

412 1967  
373 1963

### **FEWEST YARDS, SEASON**

138 1962  
143 1966

### **MOST YARDS, GAME**

137 Houston, Nov. 5, 1967  
75 San Diego, Dec. 17, 1961  
Denver, Oct. 18, 1963

### **HIGHEST AVG., SEASON**

9.6 1967  
9.5 1970

### **LOWEST AVG., SEASON**

5.3 1962, 1968  
5.6 1965

### **MOST TOUCHDOWNS, SEASON**

None

### **MOST TOUCHDOWNS, GAME**

None

## KICKOFF RETURNS

### **MOST RETURNS, SEASON**

73 1967  
71 1968

### **FEWEST RETURNS, SEASON**

49 1961  
50 1963

### **MOST RETURNS, GAME**

10 Buffalo, Dec. 9, 1967  
9 Oakland, Oct. 16, 1964  
New York Jets, Sept. 22, 1968  
Dallas, Oct. 24, 1971

### **MOST YARDS, SEASON**

1,442 1968  
1,436 1967

### **FEWEST YARDS, SEASON**

1,095 1963  
1,136 1961

### **MOST YARDS, GAME**

245 Dallas, Oct. 24, 1971  
226 Houston, Dec. 18, 1960

### **HIGHEST AVG., SEASON**

23.7 1960  
23.2 1961

### **LOWEST AVG., SEASON**

19.7 1967  
19.8 1965

### **MOST TOUCHDOWNS, SEASON**

2 1961  
1 1962

### **MOST TOUCHDOWNS, GAME**

1 Houston, Oct. 13, 1961  
Dallas, Nov. 3, 1961  
Buffalo, Nov. 3, 1962

## PENALTIES

### **MOST PENALTIES, SEASON**

88 1970  
77 1969

### **FEWEST PENALTIES, SEASON**

52 1962  
53 1964

### **MOST PENALTIES, GAME**

11 Oakland, Oct. 6, 1968  
10 New York Jets, Oct. 27, 1968

**MOST YARDS, SEASON**

849 1970

837 1969

**FEWEST YARDS, SEASON**

456 1962

467 1964

**MOST YARDS, GAME**

114 New York Titans, Sept. 17, 1960

111 New York Jets, Oct. 27, 1968

**FUMBLES****MOST FUMBLES, SEASON**

37 1962, 1967

36 1960

**FEWEST FUMBLES, SEASON**

15 1969

18 1970

**MOST FUMBLES, GAME**

6 Oakland, Oct. 16, 1960

Dallas, Oct. 12, 1962

Denver, Nov. 6, 1966

Kansas City, Nov. 12, 1967

Miami, Dec. 17, 1967

5 Denver, Sept. 16, 1961

Oakland, Oct. 26, 1962

Kansas City, Nov. 17, 1963

Oakland, Oct. 22, 1967

New York Jets, Oct. 10, 1971

**MOST TOTAL RECOVERED, SEASON**

35 1961

34 1960

**FEWEST TOTAL RECOVERED, SEASON**

19 1969

21 1965

**MOST TOTAL RECOVERED, GAME**

7 Kansas City, Oct. 23, 1964 (4-3)

6 Los Angeles, Oct. 8, 1960 (3-3)

Denver, Sept. 21, 1962 (3-3)

Denver, Nov. 6, 1966 (1-5)

**MOST OWN RECOVERED, SEASON**

17 1962, 1963

15 1961, 1967

**FEWEST OWN RECOVERED, SEASON**

5 1969, 1970

8 1968, 1971

**MOST OWN RECOVERED, GAME**

4 Oakland, Dec. 16, 1962

Kansas City, Oct. 23, 1964

3 Many times.

**MOST OPPONENTS' RECOVERED, SEASON**

20 1960, 1961

17 1967, 1968, 1970

**FEWEST OPPONENTS' RECOVERED, SEASON**

9 1965

10 1962

**MOST OPPONENTS' RECOVERED, GAME**

5 Denver, Nov. 6, 1966

4 Denver, Oct. 23, 1960

Denver, Sept. 16, 1961

Miami, Oct. 15, 1967

Minnesota, Dec. 13, 1970

**DEFENSE****POINTS ALLOWED****FEWEST POINTS ALLOWED, SEASON**

257 1963

283 1966

**MOST POINTS ALLOWED, SEASON**

406 1968

389 1967

**FEWEST POINTS ALLOWED, GAME**

0 Los Angeles, Oct. 8, 1960

San Diego, Dec. 17, 1961

Buffalo, Sept. 24, 1967

Houston, Nov. 2, 1969

New York Jets, Oct. 10, 1971

**MOST POINTS ALLOWED, GAME**

48 Oakland, Oct. 22, 1967

New York Jets, Oct. 27, 1968

45 Los Angeles, Oct. 28, 1960

**MOST POINTS ALLOWED, SHUTOUT GAME**

41 San Diego, Dec. 17, 1961  
35 Los Angeles, Oct. 8, 1960

**FIRST DOWNS ALLOWED****FEWEST TOTAL FIRST DOWNS ALLOWED, SEASON**

219 1967  
220 1962

**MOST TOTAL FIRST DOWNS ALLOWED, SEASON**

278 1969  
243 1961, 1964, 1966

**FEWEST TOTAL FIRST DOWNS ALLOWED, GAME**

7 Houston, Dec. 18, 1965  
8 Kansas City, Oct. 23, 1964

**MOST TOTAL FIRST DOWNS ALLOWED, GAME**

28 Oakland, Oct. 6, 1968  
Minnesota, Dec. 13, 1970

**FEWEST RUSHING FIRST DOWNS ALLOWED, SEASON**

59 1963  
61 1967

**MOST RUSHING FIRST DOWNS ALLOWED, SEASON**

142 1969  
115 1970

**FEWEST RUSHING FIRST DOWNS ALLOWED, GAME**

0 Houston, Nov. 1, 1963  
Miami, Oct. 15, 1967  
Buffalo, Oct. 20, 1968

**MOST RUSHING FIRST DOWNS ALLOWED, GAME**

17 Denver, Sept. 24, 1965  
15 Houston, Dec. 14, 1969

**FEWEST PASSING FIRST DOWNS ALLOWED, SEASON**

105 1970  
111 1971

**MOST PASSING FIRST DOWNS ALLOWED, SEASON**

165 1964  
153 1966

**FEWEST PASSING FIRST DOWNS ALLOWED, GAME**

2 Miami, Nov. 9, 1969  
New York Jets, Oct. 10, 1971  
New York Jets, Dec. 12, 1971

**MOST PASSING FIRST DOWNS ALLOWED, GAME**

17 Houston, Oct. 13, 1961  
Minnesota, Dec. 13, 1970

**FEWEST PENALTY FIRST DOWNS ALLOWED, SEASON**

13 1965  
15 1964

**MOST PENALTY FIRST DOWNS ALLOWED, SEASON**

28 1968  
24 1960

**FEWEST PENALTY FIRST DOWNS ALLOWED, GAME**

0 Many times.

**MOST PENALTY FIRST DOWNS ALLOWED, GAME**

7 Oakland, Oct. 6, 1968  
6 New York Jets, Oct. 27, 1968

**NET YARDS ALLOWED**

*(Rushing and Passing)*

**FEWEST NET YARDS ALLOWED, SEASON**

3,848 1963  
4,072 1971

**MOST NET YARDS ALLOWED, SEASON**

4,810 1969  
4,534 1962

**FEWEST NET YARDS ALLOWED, GAME**

115 Houston, Dec. 18, 1965  
121 New York Jets, Oct. 10, 1971

**MOST NET YARDS ALLOWED, GAME**

540 Houston, Oct. 13, 1961  
528 New York Jets, Dec. 17, 1966

**RUSHING ALLOWED****FEWEST ATTEMPTS ALLOWED, SEASON**

310 1963  
350 1961

**MOST ATTEMPTS ALLOWED, SEASON**

528 1969  
503 1970

**MOST ATTEMPTS ALLOWED, GAME**

50 Houston, Oct. 13, 1968  
49 Denver, Sept. 24, 1965

**FEWEST YARDS ALLOWED, RUSHING, SEASON**

1,041 1961  
1,107 1963

**MOST YARDS ALLOWED, RUSHING, SEASON**

2,359 1969  
2,074 1970

**FEWEST YARDS ALLOWED, RUSHING, GAME**

2 San Diego, Dec. 17, 1961  
19 Houston, Nov. 1, 1963

**MOST YARDS ALLOWED, RUSHING, GAME**

272 Kansas City, Oct. 11, 1970  
265 Dallas, Sept. 8, 1962

**FEWEST TOUCHDOWNS ALLOWED, RUSHING, SEASON**

7 1966  
9 1961

**MOST TOUCHDOWNS ALLOWED, RUSHING, SEASON**

22 1968  
20 1960, 1970

**MOST TOUCHDOWNS ALLOWED, RUSHING, GAME**

6 New York Jets, Oct. 27, 1968  
4 Oakland, Nov. 4, 1960  
Dallas, Sept. 8, 1962

**PASSING ALLOWED****FEWEST ATTEMPTS ALLOWED, PASSING, SEASON**

334 1970  
348 1969

**MOST ATTEMPTS ALLOWED, PASSING, SEASON**

530 1964  
509 1966

**FEWEST ATTEMPTS ALLOWED, PASSING, GAME**

10 Miami, Nov. 9, 1969  
12 New York Jets, Dec. 12, 1971

**MOST ATTEMPTS ALLOWED, PASSING, GAME**

56 Denver, Sept. 21, 1962  
New York Jets, Oct. 2, 1966

**FEWEST COMPLETIONS ALLOWED, PASSING, SEASON**

170 1971  
177 1970

**MOST COMPLETIONS ALLOWED, PASSING, SEASON**

261 1964  
247 1966

**FEWEST COMPLETIONS ALLOWED, PASSING, GAME**

4 Buffalo, Nov. 3, 1962  
New York Jets, Oct. 10, 1971

**MOST COMPLETIONS ALLOWED, PASSING, GAME**

28 New York Jets, Oct. 2, 1966  
27 Houston, Oct. 13, 1961  
Denver, Sept. 21, 1962  
Houston, Nov. 29, 1964

**FEWEST NET YARDS ALLOWED, PASSING, SEASON**

2,154 1971  
2,187 1970

**MOST NET YARDS ALLOWED, PASSING, SEASON**

3,356 1966  
3,217 1964

**FEWEST NET YARDS ALLOWED, PASSING, GAME**

8 New York Jets, Oct. 10, 1971  
42 Denver, Sept. 24, 1965

**MOST NET YARDS ALLOWED, PASSING, GAME**

448 Houston, Oct. 13, 1961  
392 Houston, Sept. 16, 1962

**FEWEST TOUCHDOWNS ALLOWED, PASSING, SEASON**

16 1971  
17 1965

**MOST TOUCHDOWNS ALLOWED, PASSING, SEASON**

28 1967  
27 1961

**MOST TOUCHDOWNS ALLOWED, PASSING, GAME**

5 Kansas City, Sept. 25, 1966  
Oakland, Oct. 22, 1967

**INTERCEPTIONS BY****MOST INTERCEPTIONS BY, SEASON**

31 1964  
29 1963

**FEWEST INTERCEPTIONS BY, SEASON**

8 1970  
15 1971

**MOST INTERCEPTIONS BY, GAME**

6 Houston, Nov. 1, 1963  
New York Jets, Sept. 27, 1964

**MOST YARDS, SEASON**

645 1963

427 1964

**FEWEST YARDS, SEASON**

184 1970

220 1968

**MOST YARDS, GAME**

204 Houston, Nov. 1, 1963

132 New York Jets, Sept. 8, 1963

**MOST TOUCHDOWNS, SEASON**

3 1962, 1963

2 1961, 1967, 1971

**FEWEST TOUCHDOWNS, SEASON**

0 1960, 1965, 1966, 1970

1 1964, 1968, 1969

**MOST TOUCHDOWNS, GAME**

2 Houston, Nov. 1, 1963

## 100-PLUS RUSHING GAMES

DATE	PLAYER	OPPONENT	ATT.	YARDS
10-23-60	Ron Burton	Denver	16	127
11-11-60	Dick Christy	New York Titans	11	105
10-22-61	Larry Garron	Buffalo	10	116
9-16-62	Ron Burton	Houston	17	118
10-26-62	Larry Garron	Oakland	13	140
12- 8-63	Larry Garron	Houston	17	107
10- 4-64	J.D. Garrett	Denver	12	121
9-18-66	Jim Nance	Denver	24	126
10-23-66	Jim Nance	San Diego	25	108
10-30-66	Jim Nance	Oakland	38	208
11-13-66	Jim Nance	Houston	22	104
11-20-66	Jim Nance	Kansas City	22	107
11-27-66	Jim Nance	Miami	23	133
12- 4-66	Jim Nance	Buffalo	24	109
12-11-66	Jim Nance	Houston	17	146
9-24-67	Jim Nance	Buffalo	34	185
10- 8-67	Jim Nance	San Diego	29	127
10-15-67	Jim Nance	Miami	20	113
11- 5-67	Jim Nance	Houston	26	108
11-26-67	Jim Nance	Houston	18	109
12-17-67	Jim Nance	Miami	24	164
12- 8-68	Jim Nance	Miami	19	111
11- 9-69	Jim Nance	Miami	17	109
11-16-69	Jim Nance	Cincinnati	24	125
10-10-71	Carl Garrett	New York Jets	15	111
11-28-71	Carl Garrett	Buffalo	21	127

## 300-PLUS PASSING GAMES

DATE	PLAYER	OPPONENT	ATT.	COMP.	YARDS
10- 5-63	Tom Yewcic	New York Jets	38	18	304
10-18-63	Babe Parilli	Denver	31	21	331
11-17-63	Babe Parilli	Kansas City	45	25	354
10-16-64	Babe Parilli	Oakland	47	25	405
11-29-64	Babe Parilli	Houston	36	20	333
12-17-66	Babe Parilli	New York Jets	38	21	379

## BIRTHDAYS IN SEASON

8/ 5/41	Larry Carwell	10/27/41	Len St. Jean
8/ 9/50	Dan McClannahan	11/ 2/48	Homer Post
8/11/46	Daryl Johnson	11/ 3/50	Doug Campbell
8/12/43	Tom Neville	11/ 3/44	Eric Crabtree
8/12/49	Layne McDowell	11/ 7/48	Dan Hardaway
8/24/49	Josh Ashton	11/15/40	Ike Lassiter
8/31/47	Carl Garrett	11/16/48	Art May
9/ 3/48	Sonny Person	11/21/48	Honor Jackson
9/ 5/48	Jim White	11/28/48	John Nelson
9/18/46	Bill Hobbs	12/ 4/50	Mark Becker
9/20/48	Sam Adams	12/ 4/48	Randy Vataha
9/20/46	Roland Moss	12/ 5/47	Jim Plunkett
9/20/47	Dennis Wirgowski	12/19/48	Dennis Coleman
9/21/47	Reggie Rucker	12/20/47	Alfred Sykes
9/24/48	Mel Caraway	12/21/44	Tom Beer
9/30/43	Ron Berger	12/29/45	Jim Cheyunski
10/14/45	Mike Haggerty	12/29/44	Charlie Gogolak
10/18/49	Mike Walker	12/30/47	Odell Lawson
10/21/48	Mike Kelson	12/30/42	Jim Nance

# DRAFT YEAR BY YEAR

## FIRST SELECTIONS

1960: 1—Buddy Allen (HB) Utah State; 2—Ron Burton (HB) Northwestern; 3—Dale Chamberlain (FB) Miami, O.; 4—Henry Christopher (E) SMU; 5—Dan Colchicco (WR) San Jose State; 6—Jack Cummings (QB) North Carolina St.; 7—James Davis (C) Oklahoma; 8—Sarafine Fazio (C) Pittsburgh; 9—Max Fugler (C) LSU; 10—Jim Gardner (T) Duke; 11—James Goodyear (T/G) Wake Forest; 12—Dave Harris (HB) Kansas; 13—Al Henderson (T) Colorado State; 14—James Hickman (T/G) Penn State; 15—Robert Kranz (RB) Penn State; 16—Joe Kulbacki (RB) Purdue; 17—Dee Mackey (E) E. Texas State; 18—Leon Manley (G) W. Texas State; 19—Cliff Manning (T/G) Hardin-Simmons; 20—Pete Manning (E) Wake Forest; 21—Edward Mazurek (T) Xavier, O.; 22—Bill Meglen (G) Utah State; 23—Frank Mestnik, (RB) Marquette; 24—Ron Mix (T) USC; 25—Irvin Nikolai (WR) Stanford; 26—Jim Prestel (T) Idaho; 27—Bob Salerno (G) Colorado; 28—Gerhard Schwedes (RB) Syracuse; 29—Richard Soergel (QB) Oklahoma State; 30—Larry Wagner (T) Vanderbilt; 31—Harvey White (QB) Clemson; 32—Tirey Wilemon (RB) SMU; 33—Gary Wisener (WR) Baylor.

## SECOND SELECTIONS

1960: 1—Dave Ames (HB) Richmond; 2—James Boeke (T/G) Heidelberg; 3—Billy Brewer (QB) Ole Miss.; 4—Emanuel Congedo (T/G) Villanova; 5—Pat Dye (T/G) Georgia; 6—John Farrington (WR) Prairie View; 7—Rich Grecni (C) Ohio U.; 8—Bud Jones (WR) SMU; 9—Don Kacmarek (T/G) North Dakota; 10—John Lawrence (T/G) North Carolina St.; 11—Ron Maltony (T/G) Purdue; 12—Bobby Pate (RB) Presbyterian; 13—Jack Rudolph (LB) Georgia Tech; 14—Frank Sally (T/G) California; 15—Bob Spada (E) Duke; 16—Pete Tunney (HB) Occidental; 17—Jim Webster (HB) Marquette; 18—John Wilcox (T/G) Oregon.

1961: 1—Tommy Mason (HB) Tulane; 2—Rip Hawkins (C) North Carolina; 3—Danny LaRose (E) Missouri; 4—Mike Zeno (G) Virginia Tech; 5—Fran Tarkenton (QB) Georgia; 6—Larry Eisenhauer (T) Boston College; 7—Paul Terhes (QB) Bucknell; 8—Charles Long (G) Chattanooga; 9—Roland Lakes (C) Wichita; 10—Richard Mueller (E) Kentucky; 11—Mel West (HB) Missouri; 12—Wayne Harris (C) Arkansas; 13—Dan Underwood (T) McNeese State; 14—James Wright (QB) Memphis State; 15—choice traded to Dallas; 16—George Balthazar (T) Tennessee A&I; 17—Ray Ratkowski (HB) Notre Dame; 18—Tom Rodgers (HB) Kentucky; 19—Joe Bellino (HB) Navy; 20—Clarence Childs (HB) Florida A&M; 21—Dan Oakes (G) VPI; 22—Bob Johnson (E) Michigan; 23—Darrel DeDecker (C) Illinois; 24—Don Webb (HB) Iowa State; 25—Robert Miniham (T) Boston University; 26—Charles Granger (T) Southern U.; 27—Terry Huxhold (T) Wisconsin; 28—Bryant Harvard (QB); Auburn; 29—Ernie McMillan (T) Illinois; 30—George Hultz (T) Mississippi Southern.

1962: 1—Gary Collins (E) Maryland; 2—LeRoy Jackson (HB) W. Illinois; 3—Sherwyn Thorson (G) Iowa; 4—Choice to Houston; 5—Choice to Dallas; 6—Bill Neighbors (T) Alabama; 7—John Schopf (T) Michigan; 8—Benny McRae (HB) Michigan; 9—Bill Triplett (FB) Miami, (Ohio); 10—John Knight (HB) Valparaiso; 11—Choice to Buffalo; 12—Choice to Oakland; 13—Nick Buoniconti (G) Notre Dame; 14—Charles Sieminski (T) Penn State; 15—Gerry Goerlitz (G) N. Michigan; 16—Ken Byers (G) Cincinnati; 17—Scott Maentz (E) Michigan; 18—Tom Chandler (T) Florida A&M; 19—Ron Meyers (E) Villanova; 20—Tom Neck (HB) LSU; 21—John Traynham (HB) V.M.I.; 22—Bob Asack (T) Columbia; 23—Walt Crate (HB) Penn Military; 24—Don Christman (C) Richmond; 25—Bob Stem (C) Syracuse; 26—Jim Field (QB) L.S.U.; 27—Al Gursky (HB) Penn State; 28—Charles Dickerson (T) Illinois; 29—Julius Fincke (T) McNeese State; 30—John L. Finn (T) Louisville; 31—Mike Ingram (G) Ohio State; 32—Charles Taylor (HB) Mississippi; 33—Steve Jastrzembski (E) Pittsburgh; 34—Ray Lardani (T) Miami (Fla.).

(Choose 6th & 7th)

1963: 1—Art Graham (E) Boston College; 2—LeRoy Jordan (C) Alabama; 3—Bob Vogel (T) Ohio State; 4—Bob Reynolds (T)

Bowling Green; 5—Lou Cioci (G) Boston College; 6—Sam Silas (T) Southern Illinois; 7—Dick Williamson (E) Alabama; 8—Rod Foster (G) Ohio State; 9—Jim Simon (E) Miami; 10—Don McKinnon (C) Dartmouth; 11a—(Houston) Dave Hayes (FB) Penn State; 11b—Dave Watson (G) Georgia Tech; 12a—(Buffalo) Bill Gambrell (HB) South Carolina; 12b—Tim Gauntner (HB) John Carroll; 13a—No choice; 13b—Ralph Ferrissi (FB) S. Conn.; 14—Whaley Hall (T) Mississippi; 15—Bob Dentel (C) Miami; 16—No choice; 17—Tom Neumann (HB) Michigan; 18—Dave O'Brien (T) Boston College; 19—Pat McCarthy (QB) Holy Cross; 20—Jim Bradshaw (HB) Chattanooga; 21—Gary Sherman (B) Bowling Green; 22—Nate Craddock (FB) Parsons; 23—Al Snyder (HB) Holy Cross; 24—Dick Schultz (T) Ohio; 25—Dennis Gaubatz (G) Louisiana State U.; 26—Jim Tullis (HB) Florida A&M; 27—Dave Adams (T) Arkansas; 28—Ron Whaley (HB) Chattanooga; 29—Dick Kelly (G) Georgia.

1964: 1—Jack Concannon (QB) Boston College; 2—Jim Kelly (E) Notre Dame; 3—Choice to Denver; 4—Jon Morris (E) Holy Cross; 5—Choice to San Diego; 6—Jim Mazurek (G) Syracuse; 7—T. W. Alley (T) William & Mary; 8—J. D. Garrett (HB) Grambling; 8a—Roger LaLonde (T) Muskingum; 9—Leonard St. Jean (E) N. Michigan; 10—Choice to Buffalo; 11—John Barrett (HB) Boston College; 12—Choice to Kansas City; 13—Joe Scarpate (DB) No. Carolina State; 14—Jim Wilson (T) Georgia; 15—Tony Gibbons (T) John Carroll; 16—Pete Pedro (HB) West Texas State; 17—Gary Wood (QB/HB) Cornell; 18—Joe Tiller (T) Montana State; 19—Bill Dawson (E) Florida State; 20—Lonnie Farmer (LB) Chattanooga; 21—Tony Lawrence (T) Bowling Green; 22—Dave Archer (T) Syracuse; 23—Dave Humenick (T) Notre Dame; 24—Larry Bartolameoli (T) West. Michigan; 25—Bryan Generalovich (E) Pittsburgh; 26—Dick Niglio (HB) Yale.

1965: 1—Jerry Rush (T) Michigan State; 2—Choice to Houston; 3—Jim Whalen (OE) Boston College; 4—Ellis Johnson (HB) SE Louisiana; 5—Corwyn Aldredge (E) NW Louisiana; 6—Justin Canale (G) Mississippi State; 7—Tom Neville (T) Mississippi State; 8—Fred Brown (E) Miami; 9—Bob Malone (T) Louisiana Tech; 10—Choice to Buffalo; 11—John Frechette (T) Boston College; 12—Jim Weatherly (DB) Mississippi; 13—Charlie Green (QB) Wittenberg; 14—Jay Cunningham (HB) Bowling Green; 15—Ted Rodosevitch (G) Cincinnati; 16—George Pyne (T) Olivet; 17—White Graves (DB) LSU; 17a—Dave Lee (OE) Louisiana Tech; 18—Ed Meixler (LB) Boston University; 19—Jim Nance (FB) Syracuse; 20—Fred Fugazzi (FB) Missouri Valley.

#### RED SHIRT

1965: 1—Dave McCormick (T) LSU; 2—Bob Kowlowski (T) Virginia; 3—Bob Cappadonna (FB) Northeastern; 4—Dick Arrington (G) Notre Dame; 5—Dennis Smith (DE) Cincinnati; 6—Billy Ezell (DB) LSU; 7—John Hankinson (QB) Minnesota; 8—Beau Colle (DB) LSU; 9—Charles Brown (T) Tulsa; 10—Dave Hettema (T) New Mexico; 11—Roy Schmidt (G) Long Beach State; 12—Leon Standridge (E) San Diego State.

1966: 1—Karl Singer (T) Purdue; 2—Jim Boudreaux (T) Louisiana Tech; 3—Harold Lucas (T) Michigan State; 4—Choice to New York; 5—John Mangum (T) Mississippi Southern; 6—Dan Irby (T) Louisiana Tech; 7—Jim Battles (T) Southern University; 8—Sam Montgomery (DB) Southern; 9—Doug Satcher (LB) Mississippi Southern; 10—Dennis Brewster (T) BYU; 11—Choice to New York; 12—Dick Fugere (LB) Cincinnati; 13—Tom Carr (FB) Bates State; 14—Bob Hall (DB) Brown; 15—Billy Laird (QB) Louisiana Tech; 16—Buddy Owens (G) Michigan State; 17—Dick Capp (DE) Boston College; 18—John Pincavage (E/DB) Virginia; 19—Joe Novogratz (G) Pittsburgh; 20—Paul Soule (HB) Bowdoin.

#### RED SHIRT

1966: 1—Willie Townes (T) Tulsa; 2—Ken Avery (LB) Mississippi Southern; 3—Ed Toner (G) U. Massachusetts; 4—Heath Wingate (T) Bowling Green; 5—Ray Perkins (E) Alabama; 6—Joe Avezano (G) Florida State; 7—Brent Caston (DB) Mississippi; 8—Tom Schaefer (FB) Chattanooga; 9—Jack White (QB) Penn State; 10—Bob Ellis (HB) Massachusetts; 11—Jay Marion (HB) Wyoming.

1967: 1—John Charles (DB) Purdue; 2—Choice to Kansas City; 3—Choice to New York Jets; 4—Ed Philpott (DE) Miami (Ohio); 5—Melvin Witt (DE) Arlington State; 6—Ron Medlen (DE) SMU; 7—Robert Leo (HB) Harvard; 8—Tom Fussell (DT) LSU; 9—Charlie Thornhill (DB) Michigan State; 10—John Runnels (LB) Penn State; 11—Leroy Mitchell (FL) Texas Southern; 12—Dave Davis (T) Harvard; 13—Ray Ilf (LB) Colgate; 14—Bobby Beard (DB) Auburn; 15—Tom Folliard (LB) Mississippi State; 16—Dick Nocera (HB) Southern Connecticut; 17—Bobby Nichols (TE) Boston University.

1968: 1—Dennis Byrd (DT) North Carolina State; 2—Tom Funchess (T) Jackson State; 3—Aaron Marsh (FL) Eastern Kentucky; 4—R. C. Gamble (RB) South Carolina State; 5—Jim Smithberger (DB) Notre Dame; 6—Choice to Cincinnati; 7—John Schneider (QB) Toledo; 8—Daryl Johnson (DB) Morgan State; 9—Choice to Houston; 10—John Outlaw (DB) Jackson State; 11—Paul Feldhausen (T) Northern Wisconsin; 12—James Cheyonski (LB) Syracuse; 13—Max Huber (T) Brigham Young; 14—Henry McKay (E) Guilford; 15—Art McMahon (DB) North Carolina State; 16—Charles Fulton (RB) Tennessee; 17—Ed Koontz (LB) Catawba.

1969: 1—Ron Sellers (SE) Florida State; 2—Mike Montler (G) Colorado; 3—Carl Garrett (RB) N. M. Highlands; 4—Choice to Denver thru Kansas City; 5—Onree Jackson (QB) Alabama A&M; 6—Choice to Oakland; 7—Rick Hackley (T) New Mexico State; 8—Bob Gladioux (RB) Notre Dame; 9—Steve Alexakos (G/LB) San Jose State, from Buffalo; 9a—Joe Walker (DE) Albany State; 10—Dennis Devlin (DB) Wyoming; 11—Barry Gallup (SE) Boston College; 12—Richard Lee (DT) Grambling; 13—Joe Leasey (LB) Alcorn A&M; 14—John Cagle (LB) Clemson; 15—Brant Conley RB/P) Tulsa; 16—Jim Vuono (LB) Adams State; 17—George Muse (LB/DB) Grambling.

(Drafted Alternately 4th & 5th)

1970: 1—Phil Olsen (DT) Utah State; 2—Choice to Houston; 3—Mike Ballou (LB) UCLA; 4—Eddie Ray (DB) LSU; 5—Choice from Miami, Bob Olson (LB) Notre Dame; 5a—Choice to New York Jets; 6—Choice to Buffalo; 7—Odell Lawson (RB) Langston, Okla.; 8—Choice to New York Jets; 9—Dennis Wirgowski (DE) Purdue; 10—Henry Brown (K/WR) Missouri; 11—Dennis Bramlett (T) Texas-El Paso; 12—Greg Roero (DT) New Mexico Highlands; 13—Ronnie Shelley (DB) Troy State; 14—Garvie Craw (RB/TE) Michigan; 15—Kent Schoolfield (WR) Florida A&M; 16—Otis McDaniel (DE) Tuskegee; 17—Joe Killingsworth (WR) Oklahoma.

1971: 1—Jim Plunkett (QB) Stanford; 2—Julius Adams (DT) Texas Southern; 3—Choice to Buffalo thru Oakland; 4—Choice to Denver; 5—Tim Kelly (LB) Notre Dame; 6—David Hardt (TE) Kentucky; 7—Choice to Oakland; 8—Choice to Buffalo; 9—Josh Ashton (RB) Tulsa; 10—Layne McDowell (T) Iowa; 11—Dan Schneiss (TE) Nebraska; 12—John Rodman (T) Northwestern; 13—Lewis Swain (DB) Alabama A&M; 14—Alfred Sykes (WR) Florida A&M; 15—Nick McGarry (TE) Massachusetts; 16—Jim Zikmund (DB) Kearney State; 17—Ronald Leigh (DE) Elizabeth City State.

1972: 1—Choice to Minnesota; 1a—Choice to New York Giants from Los Angeles; 2—Choice to Dallas; 2a—Choice from Kansas City, Tom Reynolds (WR) San Diego State; 3—Choice to Dallas; 3a—Choice from Washington thru Los Angeles. Jim White (DE) Colorado State; 4—Choice to Dallas; 5—Choice to Baltimore; 5a—Choice from Oakland, Ron Bolton (DB) Norfolk State; 6—Choice to Atlanta thru New York Giants; 7—Clark Hoss (TE) Oregon State; 7a—Choice from San Diego, John Tarver (RB) Colorado; 8—Steve Beyrle (G) Kansas State; 9—Mike Kelson (T) Arkansas; 10—Mel Caraway (DB) Northeast Oklahoma; 11—Rod Cason (T) Angelo State; 12—Steve Booras (DE) Mesa Jr. College; 13—Sam Elmore (DB) Eastern Michigan; 14—Ed Rideout (WR) Boston College; 15—Joel Klimek (TE) Pittsburgh; 16—Eric Dahl (DB) San Jose State; 17—Junior Ah You (LB) Arizona State.

# STADIUM FACTS

**LOCATION:** Route One,  
Foxboro, Mass.  
**GROUND BREAKING:** Sept. 23, 1970  
**FIRST GAME:** Aug. 15, 1971  
**CONSTRUCTION TIME:** 326 days  
**APPROX. COST:** \$6.7 million  
**FINANCING:** Private (Sale of 400,000-plus shares of  
stock in Stadium Realty Trust)  
**BUILDER:** Stadium Realty Trust  
**DESIGNER:** David M. Berg  
**ARCHITECTURAL CONSULTANT:** Finch/Heery  
**GENERAL CONTRACTOR:** J. F. White Co.  
**ELECTRICAL CONTRACTOR:** Fischback & Moore Co.  
**PLUMBING CONTRACTOR:** Limbach Co.  
**STADIUM AREA:** 15 acres  
**STADIUM LENGTH:** 700 feet  
**STADIUM WIDTH:** 700 feet  
**STEEL USED:** 660 tons  
**CONCRETE USED:** 15,000 cubic yards  
**BOWL EXCAVATION:** 250,000 cubic yards  
**EXCAVATION DEPTH:** 35 feet  
**SEATING CAPACITY:** 61,114 (Boxes-5,604; Sideline-  
48,710; End zone-6,723; Wheelchair-77)  
**SEAT CONSTRUCTION:** Aluminum  
**NO. OF LEVELS:** Three  
**NO. OF SECTIONS:** 91  
**WIDTH OF SECTION:** Avg. 40 feet  
**REST ROOMS:** 12 (640 units)  
**FOOD LOCATIONS:** 20  
**PARKING SPACES:** Cars-16,000; buses-300  
**PUBLIC ADDRESS SYSTEM:** 12 speakers  
**LIGHTNING:** Three towers with 324 mercury lamps  
(1500 watts per); 200 candle power per sq.  
ft. on field.  
**PLAYING SURFACE:** Poly-Turf (75,000 square feet  
weighing 600 pounds on asphalt bed and  
shock pad)  
**PRESS BOX:** Two tiers, 250 feet from sideline (accomo-  
dates 150 on each level)  
**ADMINISTRATION BUILDING:** Three levels of steel  
frame structure housing Patriots offices (7600  
sq. ft.), private club (9600 sq. ft.), locker  
rooms, etc.  
**SCOREBOARD:** 15 ft. x 40 ft. (electrical)  
**MESSAGE BOARD:** 15 ft. x 40 ft. (electrical)

---

## POST-SEASON SCHEDULE

**Saturday, Dec. 23—AFC and NFC Divisional Playoffs (CBS and NBC)**  
**Sunday, Dec. 24—AFC and NFC Divisional Playoffs (CBS and NBC)**  
**Sunday, Dec. 31—AFC Championship Game (NBC)**  
**NFC Championship Game (CBS)**  
**Sunday, Jan. 14—Super Bowl VII at Los Angeles (NBC)**  
**Weekend of Jan. 21—AFC-NFC Pro Bowl at Dallas (CBS)**

# SCHAEFER STADIUM RECORDS

## TEAM RECORDS

Points Scored: (One team) 38 by Patriots vs. Buffalo (33), 11-14-71.  
(Two teams) 71 by Patriots (38) vs. Buffalo (33), 11-14-71.

Points, one period: (One team) 21 by Patriots vs. Buffalo, 11-14-71.  
(Two teams) 34 by Patriots (21) vs. Buffalo (13), 11-14-71.

Points, one half: (One team) 28 by Patriots vs. Buffalo, 11-14-71.  
(Two teams) 48 by Patriots (28) vs. Buffalo (20), 11-14-71.

Touchdowns: Total, 5 by Patriots vs. Buffalo, 11-14-71.  
Rushing, 3 by Patriots vs. Houston, 11-7-71.  
Passing, 4 by Patriots vs. Buffalo, 11-14-71.

First downs: Total, 24 by Baltimore, 10-3-71.  
Rushing, 12 by Oakland, 9-16-71.  
Passing, 14 by Baltimore, 10-3-71.

Offense: Total, 368 yards by Detroit, 9-26-71.  
Plays, 71 by Patriots vs. Houston, 11-7-71.

Rushing: Total (net), 207 by Patriots vs. Oakland, 10-10-71.  
Plays, 37 by Patriots vs. Oakland, 10-10-71.

Passing: Total (net), 260 by Houston, 11-7-71.  
Total (gross), 260 by Houston, 11-7-71.  
Attempts, 36 by Houston, 11-7-71.  
36 by Buffalo, 11-14-71.  
Complete, 19 by Baltimore, 10-3-71.

Punts: 10 by New York Jets, 10-10-71.

Penalties: Total, 8 by Houston, 11-7-71.  
8 by Patriots vs. New York Jets, 10-10-71.  
Yards, 102 by Patriots vs. New York Jets, 10-10-71.

Return yardage: Total, 272 by Miami, 12-5-71.  
Punts, 98 by Buffalo, 11-14-71.  
Kickoffs, 245 by Miami, 12-5-71.

## INDIVIDUAL RECORDS

Touchdowns: Total, 2 by Randy Vataha vs. Miami, 12-5-71.  
2 by Steve Owens, Detroit, 9-26-71.  
Rushing, 1 by 11 players.  
Passing, 2 by Randy Vataha, vs. Miami, 12-5-71.

Points: 15 by John Leypoldt, Buffalo, 11-14-71.

Rushing: Net yards, 111 by Carl Garrett, vs. New York Jets, 10-10-71.  
Attempts, 22 by John Riggins, New York Jets, 10-10-71.  
Longest, 50 by Jim Nance (TD), vs. New York Jets, 10-10-71.

Passing: Net Yards, 260 by Dan Pastorini, Houston, 11-7-71.  
Attempts, 36 by Dan Pastorini, Houston, 11-7-71.  
Complete, 18 by Dan Pastorini, Houston, 11-7-71.  
Touchdowns, 4 by Jim Plunkett, vs. Buffalo, 11-14-71.  
Longest, 80 Plunkett to Garrett (TD) vs. Buffalo, 11-14-71.

Pass Receiving: Yards, 129 by Randy Vataha, vs. Miami, 12-5-71.  
Number, 7 by Randy Vataha, vs. Miami, 12-5-71.  
Longest, 80 by Carl Garrett (TD) from Plunkett vs. Buffalo, 11-14-71.

Punts: Most, 10 by Steve O'Neal, New York Jets, 10-10-71.  
Longest, 64 by Dave Lee, Baltimore, 10-3-71.

Punt Returns: Most, 6 by Ike Hill, Buffalo, 11-14-71.  
Yards, 98 by Ike Hill, Buffalo, 11-14-71.  
Longest, 68 by Ike Hill, Buffalo, 11-14-71.  
Touchdowns, 1 by Ike Hill, Buffalo, 11-14-71.

Kickoff Returns: Most, 4 by three players (Carl Garrett, NE; Clarence Davis, Oakland; Charlie Leigh, Miami, 1971).  
Yards, 101 by Clarence Davis, Oakland, 9-19-71.  
Longest, 94 by Mercury Morris, Miami, 12-5-71.  
Touchdowns, 1 by Mercury Morris, Miami, 12-5-71.

Interceptions: Most, 1 by 11 players.  
Yards, 53 by Larry Carwell, vs. Miami, 12-5-71.  
Longest return, 53 by Larry Carwell, vs. Miami, 12-5-71.  
Touchdowns, 1 by Mike Lucci, Detroit, 9-26-71.  
1 by Larry Carwell, vs. Miami, 12-5-71.

Field Goals: Most, 4 by John Leypoldt, Buffalo, 11-14-71.  
Longest, 50 by Jim O'Brien, Baltimore, 10-3-71.

Point After: Most, 5 by Charlie Gogolak, vs. Buffalo, 11-14-71.

# MEMORIAL AWARDS

## George L. Sargent Memorial Trophy

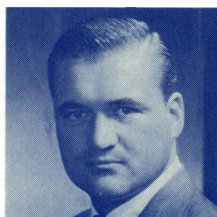

George L. Sargent was a co-founder of the Patriots and at the time of his untimely death on April 10, 1962, he was serving the team as Treasurer, Vice-President, and member of the Board of Directors.

His name is carried on within the organization by his wife, Mrs. George L. Sargent, and his son, Lee, both of whom are members of the Board of Directors.

The memorial plaque, established by a group of his closest friends, is presented annually to the Patriots most valuable player as selected by his teammates at the close of the season.

Past winners are:

Year	Player	Position
1962	Babe Parilli,	Quarterback
1963	Larry Garron,	Running Back
1964	Gino Cappelletti,	Kicker-Receiver
1965	Nick Buoniconti,	Linebacker
1966	Jim Nance,	Running Back
1967	Tommy Addison,	Linebacker
1968	Houston Antwine,	Defensive Tackle
1969	Mike Taliaferro,	Quarterback
1970	Jimmy Hunt,	Defensive Tackle
1971	Don Webb,	Defensive Back

## John B. Gillooly Memorial Award



The Board of Directors voted by acclamation to establish the John B. Gillooly Memorial Award in honor of the mild-mannered and witty columnist of the Record American - Sunday Advertiser shortly after his sudden death on May 17, 1968.

The award is presented to the New England journalist — writer, sportscaster or cartoonist — who best exemplifies the high qualities of the late columnist and is determined by a vote of media members throughout the six state area.

Past winners:

Year	Winner	Affiliation
1969	Tim Horgan,	Herald-Traveler columnist.
1970	Ray Fitzgerald,	Globe columnist.
1971	Bob Coyne,	Record-American cartoonist.
1972	Don Gillis,	channel 5 Sportscaster.

# NFL REGULAR SEASON SCHEDULE

(All times Local, Daylight or Standard)

## SUNDAY, SEPTEMBER 17 (First Week):

Atlanta at Chicago	1:00
Cincinnati at New England	1:00
Green Bay at Cleveland	1:00
Houston at Denver	2:00
Miami at Kansas City	3:00
New Orleans at Los Angeles	1:00
New York Giants at Detroit	1:00
New York Jets at Buffalo	1:00
Oakland at Pittsburgh	1:00
Philadelphia at Dallas	1:00
St. Louis at Baltimore	2:00
San Diego at San Francisco	1:00

## MONDAY, SEPTEMBER 18:

Washington at Minnesota	8:00
-------------------------	------

## SUNDAY, SEPTEMBER 24 (Second Week):

Atlanta at New England	1:00
Cleveland at Philadelphia	1:00
Dallas at New York Giants	1:00
Denver at San Diego	1:00
Houston at Miami	1:00
Los Angeles at Chicago	1:00
Minnesota at Detroit	3:00
New York Jets at Baltimore	2:00
Oakland at Green Bay	1:00
Pittsburgh at Cincinnati	1:00
St. Louis at Washington	1:00
San Francisco at Buffalo	1:00

## MONDAY, SEPTEMBER 25:

Kansas City at New Orleans	8:00
----------------------------	------

## SUNDAY, OCTOBER 1 (Third Week):

Baltimore at Buffalo	1:00
Cincinnati at Cleveland	1:00
Dallas vs. Green Bay at Milwaukee	1:00
Detroit at Chicago	1:00
Kansas City at Denver	2:00
Los Angeles at Atlanta	1:00
Miami at Minnesota	3:00
New York Jets at Houston	1:00
Pittsburgh at St. Louis	1:00
San Diego at Oakland	1:00
San Francisco at New Orleans	1:00
Washington at New England	1:00

## MONDAY, OCTOBER 2:

New York Giants at Philadelphia	9:00
---------------------------------	------

## SUNDAY, OCTOBER 8 (Fourth Week):

Chicago at Green Bay	1:00
Denver at Cincinnati	1:00
Detroit at Atlanta	1:00
Kansas City at Cleveland	1:00
Miami at New York Jets	1:00
New England at Buffalo	1:00
New Orleans at New York Giants	1:00
Philadelphia at Washington	1:00
Pittsburgh at Dallas	1:00
St. Louis at Minnesota	1:00
San Diego at Baltimore	2:00
San Francisco at Los Angeles	1:00

## MONDAY, OCTOBER 9:

Oakland at Houston	8:00
--------------------	------

## SUNDAY, OCTOBER 15 (Fifth Week):

Atlanta at New Orleans	1:00
Buffalo at Oakland	1:00
Chicago at Cleveland	1:00
Cincinnati at Kansas City	1:00
Dallas at Baltimore	4:00
Houston at Pittsburgh	1:00
Los Angeles at Philadelphia	1:00
Minnesota at Denver	2:00
New York Giants at San Francisco	1:00

	New York Jets at New England	1:00
	San Diego at Miami	1:00
	Washington at St. Louis	1:00
<b>MONDAY, OCTOBER 16:</b>		
	Green Bay at Detroit	8:00
<b>SUNDAY, OCTOBER 22 (Sixth Week):</b>		
	Atlanta vs. Green Bay at Milwaukee	1:00
	Baltimore at New York Jets	1:00
	Buffalo at Miami	1:00
	Cincinnati at Los Angeles	1:00
	Cleveland at Houston	1:00
	Dallas at Washington	4:00
	Denver at Oakland	1:00
	New England at Pittsburgh	1:00
	New Orleans at San Francisco	1:00
	Philadelphia at Kansas City	1:00
	St. Louis at New York Giants	1:00
	San Diego at Detroit	1:00
<b>MONDAY, OCTOBER 23:</b>		
	Minnesota at Chicago	8:00
<b>SUNDAY, OCTOBER 29 (Seventh Week):</b>		
	Chicago at St. Louis	1:00
	Cleveland at Denver	2:00
	Houston at Cincinnati	1:00
	Kansas City at San Diego	1:00
	Los Angeles at Oakland	1:00
	Miami at Baltimore	4:00
	Minnesota at Green Bay	1:00
	New England at New York Jets	1:00
	Philadelphia at New Orleans	1:00
	Pittsburgh at Buffalo	1:00
	San Francisco at Atlanta	1:00
	Washington at New York Giants	1:00
<b>MONDAY, OCTOBER 30:</b>		
	Detroit at Dallas	8:00
<b>SUNDAY, NOVEMBER 5 (Eighth Week):</b>		
	Atlanta at Los Angeles	1:00
	Chicago at Detroit	1:00
	Cincinnati at Pittsburgh	1:00
	Dallas at San Diego	1:00
	Denver at New York Giants	1:00
	Houston at Cleveland	1:00
	Miami at Buffalo	1:00
	New Orleans at Minnesota	1:00
	Oakland at Kansas City	3:00
	St. Louis at Philadelphia	1:00
	San Francisco vs. Green Bay at Milwaukee	1:00
	Washington at New York Jets	1:00
<b>MONDAY, NOVEMBER 6:</b>		
	Baltimore at New England	9:00
<b>SUNDAY, NOVEMBER 12 (Ninth Week):</b>		
	Baltimore at San Francisco	1:00
	Buffalo at New York Jets	1:00
	Denver at Los Angeles	1:00
	Detroit at Minnesota	3:00
	Green Bay at Chicago	1:00
	Kansas City at Pittsburgh	1:00
	New England at Miami	1:00
	New Orleans at Atlanta	1:00
	New York Giants at Washington	1:00
	Oakland at Cincinnati	1:00
	Philadelphia at Houston	1:00
	St. Louis at Dallas	1:00
<b>MONDAY, NOVEMBER 13:</b>		
	Cleveland at San Diego	6:00
<b>SUNDAY, NOVEMBER 19 (Tenth Week):</b>		
	Baltimore at Cincinnati	1:00
	Buffalo at New England	1:00
	Dallas at Philadelphia	1:00
	Green Bay at Houston	1:00
	Minnesota at Los Angeles	1:00
	New Orleans at Detroit	1:00
	New York Giants at St. Louis	1:00
	New York Jets at Miami	1:00

	Oakland at Denver	12:00
	Pittsburgh at Cleveland	1:00
	San Diego at Kansas City	1:00
	San Francisco at Chicago	1:00
<b>MONDAY, NOVEMBER 20:</b>		
	Atlanta at Washington	9:00
<b>THURSDAY, NOVEMBER 23 (Eleventh Week):</b> (Thanksgiving)		
	New York Jets at Detroit	12:00
	San Francisco at Dallas	2:30
<b>SUNDAY, NOVEMBER 26:</b>		
	Buffalo at Cleveland	1:00
	Cincinnati at Chicago	1:00
	Denver at Atlanta	1:00
	Green Bay at Washington	1:00
	Houston at San Diego	1:00
	Kansas City at Oakland	1:00
	Los Angeles at New Orleans	1:00
	Minnesota at Pittsburgh	1:00
	New England at Baltimore	2:00
	Philadelphia at New York Giants	1:00
<b>MONDAY, NOVEMBER 27:</b>		
	St. Louis at Miami	9:00
<b>SUNDAY, DECEMBER 3 (Twelfth Week):</b>		
	Buffalo at Baltimore	2:00
	Chicago at Minnesota	1:00
	Cleveland at Pittsburgh	1:00
	Dallas at St. Louis	3:00
	Denver at Kansas City	1:00
	Detroit at Green Bay	1:00
	Houston at Atlanta	1:00
	Miami at New England	1:00
	New Orleans at New York Jets	1:00
	New York Giants at Cincinnati	1:00
	Oakland at San Diego	1:00
	Washington at Philadelphia	1:00
<b>MONDAY, DECEMBER 4</b>		
	Los Angeles at San Francisco	6:00
<b>SATURDAY, DECEMBER 9 (Thirteenth Week)</b>		
	Cleveland at Cincinnati	1:00
	Washington at Dallas	3:00
<b>SUNDAY, DECEMBER 10</b>		
	Atlanta at San Francisco	1:00
	Baltimore at Kansas City	3:00
	Chicago at Philadelphia	1:00
	Detroit at Buffalo	1:00
	Green Bay at Minnesota	1:00
	Los Angeles at St. Louis	1:00
	Miami at New York Giants	1:00
	New England at New Orleans	1:00
	Pittsburgh at Houston	1:00
	San Diego at Denver	12:00
<b>MONDAY, DECEMBER 11</b>		
	New York Jets at Oakland	6:00
<b>SATURDAY, DECEMBER 16 (Fourteenth Week)</b>		
	Baltimore at Miami	1:00
	Minnesota at San Francisco	1:00
<b>SUNDAY, DECEMBER 17</b>		
	Buffalo at Washington	1:00
	Chicago at Oakland	1:00
	Cincinnati at Houston	1:00
	Cleveland at New York Jets	1:00
	Detroit at Los Angeles	1:00
	Green Bay at New Orleans	1:00
	Kansas City at Atlanta	1:00
	New England at Denver	12:00
	New York Giants at Dallas	1:00
	Philadelphia at St. Louis	1:00
	Pittsburgh at San Diego	1:00

# NFL DIRECTORY

## LEAGUE HEADQUARTERS

410 Park Avenue, New York 10022

Telephone: (212) 758-1500

Commissioner: Pete Rozelle

Executive Director: Jim Kensil

Director of Personnel: Mark Duncan

Director of Public Relations: Don Weiss

Treasurer: Bill Ray

Broadcast Coordinator: Bob Cochran

Director of Security: Jack Denahy

Player Relations: Bill Granholm

Player Relations: Buddy Young

Player Personnel: Dick Myers

Security: Bernard Jackson

Public Relations: Joe Browne

## AMERICAN FOOTBALL CONFERENCE

President: Lamar Hunt, Kansas City Chiefs

Assistant to President: Val Pinchbeck, Jr.

Director of Information: Harold Rosenthal

Supervisor of Officials: Mel Hein

## NATIONAL FOOTBALL CONFERENCE

President: George Halas, Sr., Chicago Bears

Assistant to President: Jan VanDuser

Director of Information: Jim Heffernan

Supervisor of Officials: Art McNally

## ATLANTA FALCONS

521 Capitol Avenue, S.W., Atlanta 30312

(404) 688-8684

Press Contacts: Head Coach—Norm Van Brocklin

PR Director—Wilt Browning (404) 284-0495

PR Assistant—Tom Bennett (404) 876-5225

## BALTIMORE COLTS

600 N. Howard Street, Baltimore 21201

(301) 685-6400

Press Contacts: Head Coach—Don McCafferty

PR Director—Ernie Accorsi (301) 666-9297

PR Assistant—Chip Campbell (301) 833-6491

## BUFFALO BILLS

69 West Mohawk Street, Buffalo 14202

(716) 856-1567

Press Contacts: Head Coach—Lou Saban

PR Director—Jack Horrigan (716) 876-4607

PR Assistant—Don Phinney (716) 834-8459

## CHICAGO BEARS

173 West Madison Street, Chicago 60602

(312) 332-5400

Press Contacts: Head Coach—Abe Gibron

PR Director—Dan Desmond (312) 465-8218

## CINCINNATI BENGALS

200 Riverfront Stadium, Cincinnati 45202

(513) 621-3550

Press Contacts: Head Coach—Paul Brown

PR Director—Al Heim (513) 752-9116

## **CLEVELAND BROWNS**

Cleveland Stadium, Cleveland 44114

(216) 696-5568

Press Contacts: Head Coach—Nick Skorich

PR Director—Nate Wallack (216) 464-1685

Publicity Manager—Ed Uhas (216) 234-4580

## **DALLAS COWBOYS**

6116 North Central Expressway, Dallas 75206

(214) 369-3211

Press Contacts: Head Coach—Tom Landry

PR Director—Curt Mosher (214) 231-2916

PR Assistant—Doug Todd (214) 424-8319

## **DENVER BRONCOS**

5700 Logan Street, Denver 80216

(303) 623-8776

Press Contacts: Head Coach—John Ralston

PR Director—Bob Peck (303) 986-0772

PR Assistant—Dick Maxwell (303) 756-8523

## **DETROIT LIONS**

1401 Michigan Ave., Detroit 48216

(313) 965-6644

Press Contacts: Head Coach—Joe Schmidt

PR Director—Lyal Smith (313) 646-1345

PR Assistant—Elliott Trumbull (313) 647-4598

## **GREEN BAY PACKERS**

1265 Lombardi Ave., Green Bay 54305

(414) 494-2351

Press Contacts: Head Coach—Dan Devine

PR Director—Chuck Lane (414) 435-3332

## **HOUSTON OILERS**

6910 Fannin Street, Houston 77025

(713) 748-2780

Press Contacts: Head Coach—Bill Peterson

PR Director—Dan Downs (713) 668-3575

Publicity—Jim McLemore (713) 729-3640

## **KANSAS CITY CHIEFS**

5605 East 63rd Trafficway, Kansas City, Mo. 64130

(816) 924-9300

Press Contacts: Head Coach—Hank Stram

PR Director—Bob Sprenger

PR Assistant—Bob Knighton (913) 362-1364

## **LOS ANGELES RAMS**

10271 West Pico Blvd., Los Angeles 90064

(213) 277-4700

Press Contacts: Head Coach—Tommy Prothro

PR Director—Jerry Wilcox (714) 962-3912

PR Director—Jack Geyer (213) 823-3517

## **MIAMI DOLPHINS**

330 Biscayne Blvd., Miami 33132

(305) 379-1851

Press Contacts: Head Coach—Don Shula

PR Director—Mike Rathet

Publicity—Charlie Callahan (305) 274-0563

## **MINNESOTA VIKINGS**

7110 France Ave. South, Edina, Minn. 55435

(612) 920-4805

Press Contacts: Head Coach—Harry P. (Bud) Grant

PR Director—Bill McGrane (612) 935-5092

PR Assistant—Sherm Pinkham (612) 884-7724

### NEW ORLEANS SAINTS

944 St. Charles Ave., New Orleans 70130

(504) 524-1421

Press Contacts: Head Coach—J. D. Roberts

PR Director—Larry Liddell (504) 888-3116

### NEW YORK GIANTS

10 Columbus Circle, New York 10019

(212) 582-7272

Press Contacts: Head Coach—Alex Webster

PR Director—Ed Croke (914) 631-0973

PR Assistant—Tom Power (212) 447-0680

### NEW YORK JETS

595 Madison Ave., New York 10022

(212) 421-6600

Press Contacts: Head Coach—Weeb Ewbank

PR Director—Frank Ramos (212) 831-8919

PR Assistant—Jim Trecker (212) 689-5082

### OAKLAND RAIDERS

7811 Oakport Street, Oakland 94621

(415) 562-5900

Press Contacts: Head Coach—John Madden

PR Director—Tom Grimes (415) 522-0429

PR Assistant—Ken Bishop (415) 322-8574

### PHILADELPHIA EAGLES

Broad and Pattison Aves., Philadelphia 19148

(215) 463-2500

Press Contacts: Head Coach—Ed Khayat

PR Director—Jim Gallagher (215) 279-7989

PR Assistant—Chick McElrone (215) 583-6273

### PITTSBURGH STEELERS

300 Stadium Circle, Pittsburgh 15212

(412) 323-1200

Press Contacts: Head Coach—Chuck Noll

PR Director—Ed Kiely (412) 242-0534

PR Assistant—Joe Gordon (412) 421-1374

### ST. LOUIS CARDINALS

200 Stadium Plaza, St. Louis 63102

(314) 421-0777

Press Contacts: Head Coach—Bob Hollway

PR Director—Joe Rhein (618) 233-1431

### SAN DIEGO CHARGERS

P.O. Box 20666, San Diego 92120

(714) 280-2111

Press Contacts: Head Coach—Harland Svare

PR Director—Jerry Wynn (714) 286-2338

PR Assistant—Walter Hoyer (714) 286-4676

### SAN FRANCISCO 49ers

1255 Post Street, San Francisco 94109

(415) 771-1149

Press Contacts: Head Coach—Dick Nolan

PR Director—George McFadden (415) 941-7625

PR Assistant—John McCaskey (415) 582-7983

### WASHINGTON REDSKINS

13832 Redskin Drive, Dulles Airport, Washington 20041

(703) 471-9100

Press Contacts: Head Coach—George Allen

PR Director—Joe Blair (301) 587-2220

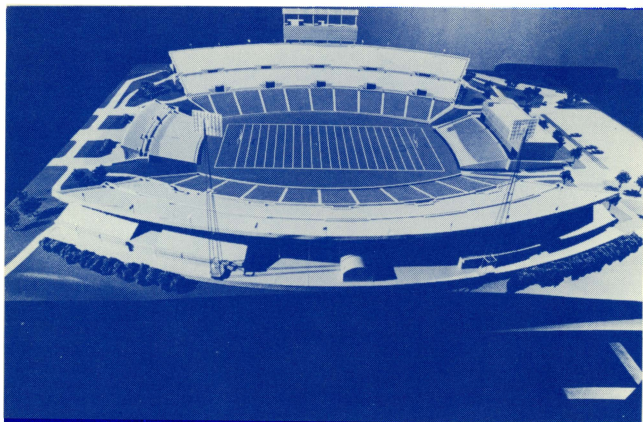

## SCHAEFER STADIUM...INCREDIBLE!

Incredible! That's the adjective most frequently used by those who view Schaefer Stadium and listen to the fantastic story behind the construction of this gigantic monument to the magnetism of professional football and the loyal fans who did not want to lose it. Only those who lived with the "stadium situation" for more than a decade will ever truly appreciate the merit of that one word testimonial. Incredible!

After years of frustration, rebuff and rejection, and faced with the loss of a pro football team that had been fighting against nearly impossible odds to survive in this region, the "stadium situation" virtually exploded nothingness to reality.

In between these two states is the incredible tale . . . theater magnate and raceway owner E. M. Loew offering free land as a stadium site; interested town leaders, led by Selectman Jerry Rodman, uncovering a 98.3 per cent approval of the project at a Special Town Meeting; the financial genius of Phil David Fine getting the "Trust" together; Patriots president William H. Sullivan, Jr. expending himself to assure success of the stock offering; structural specialist Dan Marr, Jr., another of the Pats owners, working tirelessly with designer Dave Berg, consulting architects Finch/Heery of Atlanta, and the J. F. White Construction Co.

The aforementioned, along with all Patriots owners, directors and 2600 stockholders, the 4000 of the Realty Trust, and the people of Foxboro, did, indeed, write an incredible page in the annals of professional football.

This beautiful edifice is under the management of a five man board of trustees. Heading the group is Managing Trustee Fine who is joined by David W. Donahue, Rexford A. Bristol, Joseph P. Healey and Robert H. Watts.

The Schaefer Stadium story has been "incredible" . . . but, with the Patriots on the move, the best is yet to come!

***NEW***  
***HEAVY  
DUTY*** ***COLD  
POWER***

***Salutes The***  
***POWERFUL  
PATRIOTS***  
***and their***  
***HIGH-POWERED***  
***Fans***

