2019 BLACK BOOK

MEDIA DIRECTORY

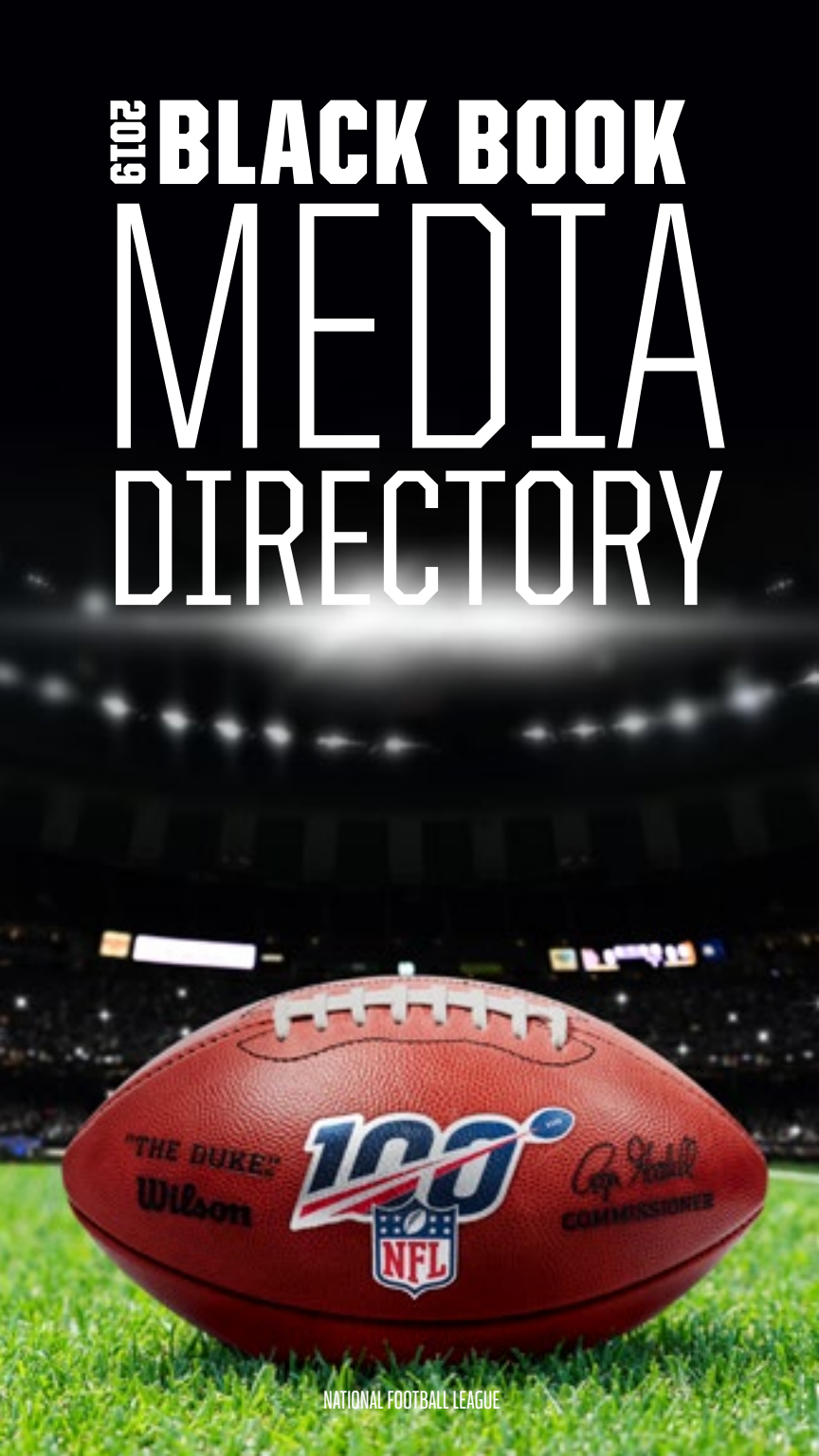

NATIONAL FOOTBALL LEAGUE

TABLE OF CONTENTS

ORGANIZATION	PAGE
ABC Sports Radio	14
Agence France-Presse	12
AP Broadcast Sports	14
AP Photo	12
ARIZONA CARDINALS	35
Cardinals Media	37
Associated Press	12
Athletic, The	15
ATLANTA FALCONS	39
Falcons Media	41
BALTIMORE RAVENS	43
Ravens Media	45
Blesto, Inc	18
Bloomberg News	12
BUFFALO BILLS	47
Bills Media	49
CAROLINA PANTHERS	51
Panthers Media	53
CBS Sports	22
CBS Sports.com	15
CHICAGO BEARS	57
Bears Media	59
CINCINNATI BENGALS	63
Bengals Media	66
CLEVELAND BROWNS	69
Browns Media	71
Club Directory	8
CNN Sports	14
DALLAS COWBOYS	75
Cowboys Media	77
DENVER BRONCOS	81
Broncos Media	83
DETROIT LIONS	85
Lions Media	88
Elias Sports Bureau	17
ESPN	23
ESPN.com	15
ESPN Radio Network	14
FOX Sports	24
FOX Sports Digital	16
FOX Sports Radio Network	14
GREEN BAY PACKERS	91
Packers Media	94
Hawaii Media Contacts	16
HBO	14
HOUSTON TEXANS	97
Texans Media	99
Important Dates	6
INDIANAPOLIS COLTS	103
Colts Media	105
International Media	30
JACKSONVILLE JAGUARS	107
Jaguars Media	109
KANSAS CITY CHIEFS	111
Chiefs Media	113
LOS ANGELES CHARGERS	115
Chargers Media	118
LOS ANGELES RAMS	121
Rams Media	123
Mad Dog Sports Radio	29
MIAMI DOLPHINS	125
Dolphins Media	127
MINNESOTA VIKINGS	131
Vikings Media	133
National Contacts	12
National Football League Media Contacts	4
National Football Scouting	18
National Pro Football Writers	20
National Public Radio	14
NBC Sports	25
NBC Sports.com	16
NBC Sports Radio	14
Networks	22
NEW ENGLAND PATRIOTS	135
Patriots Media	137
NEW ORLEANS SAINTS	143
Saints Media	145
NEW YORK GIANTS	147
Giants Media	149
NEW YORK JETS	153
Jets Media	155
NFL Alumni	17
NFL Digital Media	15
NFL International	11
NFL Media	26
NFL Network	26
NFL Personnel	3
NFL Players Association	17
NFL Scouting Combine	18
OAKLAND RAIDERS	159
Raiders Media	161
PHILADELPHIA EAGLES	165
Eagles Media	167
PITTSBURGH STEELERS	171
Steelers Media	173
Pro Football Hall of Fame	17
Pro Football Writers of America	17
Reuters and Reuters News Pictures	12
SAN FRANCISCO 49ERS	175
49ers Media	178
SB Nation Radio	15
SEATTLE SEAHAWKS	181
Seahawks Media	183
SHOWTIME	27
Sirius XM Radio	28
Sporting News	13
SportsBusiness Daily	13
SportsBusiness Journal	13
Sports Illustrated	12
Sports Xchange	12
Super Bowl Host Committee	18
TAMPA BAY BUCCANEERS	185
Buccaneers Media	187
TENNESSEE TITANS	189
Titans Media	191
Time	13
United Press International	12
UPI News Pictures	12
USA Football	18
USA Today Sports	12
USA Today Sports Images	12
Wall Street Journal	13
WASHINGTON REDSKINS	193
Redskins Media	194
Westwood One	27
Yahoo! Sports	16

NATIONAL FOOTBALL LEAGUE

Roger Goodell

Maryann Turcke

Renie Anderson

Tim Ellis

Chris Halpin

Jeff Miller

Jocelyn Moore

Peter O'Reilly

Jeff Pash

Brian Rolapp

345 Park Avenue, New York, NY 10154
212/450-2000

Hans Schroeder

Joe Siclare

Troy Vincent

ROGER GOODELL
Commissioner

MARYANN TURCKE
Chief Operating Officer

RENIE ANDERSON
Executive Vice President/NFL Partnerships & Chief Revenue Officer

TIM ELLIS
Executive Vice President/Chief Marketing Officer

CHRIS HALPIN
Executive Vice President/Chief Strategy and Growth Officer

JEFF MILLER
Executive Vice President/Player Health and Safety

JOCELYN MOORE
Executive Vice President/Communications and Public Affairs

PETER O'REILLY
Executive Vice President/Club Business and League Events

JEFF PASH
Executive Vice President/General Counsel

BRIAN ROLAPP
Executive Vice President/Chief Media & Business Officer

HANS SCHROEDER
Executive Vice President/Chief Operating Officer, NFL Media

JOE SICLARE
Executive Vice President/Chief Financial Officer

TROY VINCENT
Executive Vice President/Football Operations

NATIONAL FOOTBALL LEAGUE MEDIA CONTACTS

Jocelyn Moore

Jon Schwartz

Traci Otey Blunt

Michael Signora

Brian McCarthy

Darlene Capiro

Zak Gilbert

Taylor Kielpinski-Rogers

Jordyn White

Kelsey Boyd

Cody Enos

Sam Drexler

345 Park Avenue, New York, NY 10154
212/450-2000

Website: NFLcommunications.com
Twitter: @NFL345
NFL staff members can be reached via email by first.last@NFL.com.

Alex Riethmiller

Andrew Howard

Brenna Webb

JOCELYN MOORE
Executive Vice President, Communications and Public Affairs
Cellular: 646/630-6505

JON SCHWARTZ
Senior Vice President, Communications and Public Affairs
Direct: 212/450-2527

TRACI OTEY BLUNT
Senior Vice President, Corporate Communications
Direct: 212/450-2105

MICHAEL SIGNORA
Senior Vice President, Football and International Communications
Direct: 212/450-2076
Cellular: 917/450-0391

BRIAN MCCARTHY
Vice President, Communications
Direct: 212/450-2069
Cellular: 917/750-1824

DARLENE CAPIRO
Director, Media Relations and International Communications
Direct: 212/450-2175

ZAK GILBERT
Manager, Football Communications
Direct: 646/876-6167
Cellular: 970/825-2637

TAYLOR KIELPINSKI-ROGERS
Media Relations Manager
Direct: 212/450-2683

JORDYN WHITE
Public Affairs Coordinator
Direct: 212/450-2154

KELSEY BOYD
Public Affairs Coordinator
Direct: 212/450-2319

CODY ENOS
Football Publicity Coordinator
Direct: 646/876-6088

SAM DREXLER
Football Communications Coordinator
Direct: 212/450-2495

LILY BLUM
Communications Assistant
Direct: 212/450-2238

MORGAN DREOSSI
Public Relations Assistant
Direct: 646/876-6145

KENYAH JORDAN-JACKSON
Publicity Assistant
Direct: 646/876-6016

JOHN DEIGHTON
Football Communications Assistant
Direct: 646/876-6028

NFL NETWORK

ALEX RIETHMILLER
Vice President, Communications
Direct: 310/840-4681

ANDREW HOWARD
Communications Manager
Direct: 310/845-4579

BRENNA WEBB
Digital and Social PR Lead
Direct: 424/345-3137

NATIONAL FOOTBALL LEAGUE MEDIA CONTACTS

Anna Isaacson

Alexia Gallagher

Clare Graff

Pete Quaglierini

Melissa Schiller

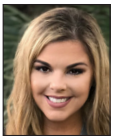
Christina Hovestadt

Megan Mendoza

Logan Gerber

Jonathan Nabavi

Kenneth Edmonds

Porter Chelson

SOCIAL RESPONSIBILITY

ANNA ISAACSON
Senior Vice President, Social Responsibility
Direct: 212/450-2563
Cellular: 917/972-4386

ALEXIA GALLAGHER
Senior Director, NFL Foundation
Direct: 212/450-2030
Cellular: 646/522-4768

CLARE GRAFF
Senior Director, Social Responsibility & Civic Communications
Direct: 212/450-2435
Home: 917/816-2885

PETE QUAGLIERINI
Senior Manager, NFL Auction
Direct: 212/450-2769

MELISSA SCHILLER
Director, Community Relations
Direct: 212/450-2054

CHRISTINA HOVESTADT
Manager, Community Relations
Direct: 212/450-2478

MEGAN MENDOZA
Community Relations Coordinator
Direct: 212/450-2042

LOGAN GERBER
Philanthropy Coordinator
Direct: 212/450-2015

CATHERINE ELLIS
Community Relations Assistant
Direct: 212-450-2630

TYLER BARTON
NFL Foundation Assistant
Direct: 212/450-2181

CANDACE HICKSON
Social Responsibility Assistant
Direct: 212/450-450-2506

PUBLIC POLICY & GOVERNMENT AFFAIRS
Office: One City Center
850 10th St. NW
Suite 311N
Washington, D.C. 20001

JONATHAN NABAVI
Vice President, Public Policy & Government Affairs
Direct: 202/971-9008

KENNETH EDMONDS
Director, Public Policy & Government Affairs
Direct: 202/971-9006

PORTER CHELSON
Government Affairs Coordinator
Direct: 202/971-9001

ROSLYNE TURNER
Administrative Assistant
Direct: 202/971-9002

ETHAN DURSTELER
Government Affairs Assistant
Direct: 202/971-9003

IMPORTANT DATES

2019

Mid-July	– Preseason training camps open. Clubs may require Rookies and First-Year Players to report seven days prior to the Club's earliest permissible mandatory reporting date for veteran players. Veteran players cannot be required to report earlier than 15 days prior to club's first preseason game.
July 15	– Deadline at 4 p.m., New York time, for any club that designated a Franchise Player to sign such player to a multi-year contract or extension. After this date, the player may sign only a one-year contract with the designating club for the 2019 season, and such contract cannot be extended until after the Club's last regular season game.
July 22	– Signing period ends at 4 p.m., New York time, for Transition Players with outstanding tenders. After this date and through 4 p.m., New York time, on the Tuesday after the 10th regular season weekend, Old Club has exclusive negotiating rights to these players.
July 22#	– Signing period ends at 4 p.m., New York time, for Unrestricted Free Agents to whom a May 7 tender was made by Old Club. After this date and through 4 p.m., New York time, on the Tuesday after the 10th regular-season weekend, Old Club has exclusive negotiating rights to these players.
August 1-4	– Hall of Fame Weekend.
August 1	– Pro Football Hall of Fame Game, Canton, Ohio: Atlanta vs. Denver
August 6	– Deadline for players under contract to report to earn a season of free-agency credit.
August 6	– If a Drafted Rookie has not signed with his club by this date, he may not be traded to any other club in 2019.
August 8-12	– First Preseason Weekend.
August 10-14	– Deadline for club to provide written notice to certain unsigned players and the NFLPA of its intent to place them on the Exempt List if they fail to report no later than one day prior to the club's second preseason game. Any player who fails to report prior to the deadline will be ineligible to play or receive compensation for at least three games (preseason or regular season) from the time that he reports.
August 31	– Roster cut-down to maximum of 53 players on Active/Inactive List by 4 p.m., New York time. Clubs may dress minimum of 43 and maximum of 46 players for each regular-season and postseason game.
August 31	– Simultaneously with the cut-down to 53, clubs that have players in the categories of Active/Physically Unable to Perform or Active/Non-Football Injury or Illness must take one of the following options: Place player on Reserve/Physically Unable to Perform or Reserve/Non-Football Injury or Illness, whichever is applicable; ask waivers; terminate; trade; or continue to count him on Active List.
September 1	– All tryouts on this date and for the remainder of the season must be reported to the League office.
September 1	– After 12 p.m., New York time, clubs may establish a Practice Squad of 10 players by signing free agents who do not have an accrued season of free-agency credit or who were on the 46-player Active List for less than nine regular-season games during their only Accrued Season(s). A player cannot participate on the Practice Squad for more than three seasons.
September 2-7	– All clubs are required to file a personnel (injury) report with their conference information manager by 4:00 p.m., New York time. Reports are to be filed every Wednesday, Thursday and Friday before a regular-season game by 4:00 p.m., New York time (or as soon as possible after the completion of practice). An update must also be reported if there is any change in a player's condition after Friday.
Sept. 5, 8-9	– Regular season opens.
Sept. 6, 9-10	– Beginning on these dates vested veterans terminated from the Active List or Inactive List (and from Reserve/Injured if the player is placed on Reserve/Injured after the beginning of the regular season) are entitled to receive, after the end of the regular-season schedule, Termination Pay pursuant to the terms of the CBA.
September 24	– Priority on multiple waiver claims is now based on the current season's standing.
Mid-October	– Beginning the sixth calendar day prior to the club's game on the seventh regular season week, clubs are permitted to begin practicing players on Reserve/Physically

Unable to Perform and Reserve/Non-Football Injury or Illness for a period not to exceed 21 days. Players may be activated during the 21-day practice period or until 4 p.m., New York time, on the day after the conclusion of the 21-day period.

– At any time after six weeks have elapsed since a player was placed on Reserve/Injured or Reserve/Non-Football Injury/Illness, each club is permitted to designate two players for return from either list to the Club's 53-player Active/Inactive List.

– The player who is "Designated For Return" must have suffered a major football-related or non-football-related injury after reporting to training camp and must have been placed on the applicable Reserve List after 4 p.m., New York time, on the day after the final roster reduction.

– A player whom the Club wishes to designate for return is permitted to return to practice for a period not to exceed 21 days. The Club is required to notify the League office that the player has been "Designated For Return" on the first day the player begins to practice. The player cannot be returned to the Active/Inactive List until eight games have elapsed since the date he was placed on Reserve.

October 29 – All trading ends at 4 p.m., New York time.

October 30 – Players with at least four previous pension-credited seasons are subject to the waiver system for the remainder of the regular season and postseason.

November 12 – Signing period ends at 4 p.m., New York time, for Franchise Players who are eligible to receive Offer Sheets.

November 12 – Deadline for clubs to sign by 4 p.m., New York time, their unsigned Franchise and Transition Players, including Franchise Players who were eligible to receive Offer Sheets until this date. If still unsigned after this date, such players are prohibited from playing in NFL in 2019.

November 12 – Deadline for clubs to sign by 4 p.m., New York time, their Unrestricted Free Agents to whom May 7 tender was made. If still unsigned after this date, such players are prohibited from playing in NFL in 2019.

November 12 – Deadline for clubs to sign by 4 p.m., New York time, their Restricted Free Agents to whom June 1 tender was made. If such players remain unsigned, they are prohibited from playing in NFL in 2019.

November 12 – Deadline for clubs to sign Drafted players by 4 p.m., New York time. If such players remain unsigned, they are prohibited from playing in NFL in 2019.

Nov. 28, Dec. 1-2 – Deadline for reinstatement of players in Reserve List categories of Retired, Did Not Report, and Exclusive Rights, and of players who were placed on Reserve/Left Squad in a previous season.

December 28 – Deadline for waiver requests in 2019, except for "special waiver requests," until after the Super Bowl.

December 30 – Clubs may begin signing free-agent players for the 2020 season.

2020

January 4-5 – Wild Card Playoff Games.

January 11-12 – Divisional Playoff Games.

January 19 – AFC and NFC Championship Games.

January 26 – Pro Bowl, Camping World Stadium, Orlando.

February 2 – Super Bowl LIV, Hard Rock Stadium, Miami.

April 23-25 – 85th annual NFL Draft, Las Vegas.

2021

February 7* – Super Bowl LV, Raymond James Stadium, Tampa.

2022

February 6* – Super Bowl LVI, New Los Angeles Stadium, Los Angeles.

2023

February 5* – Super Bowl LVII, University of Phoenix Stadium, Arizona.

2024

February 4* – Super Bowl LVIII, Mercedes-Benz Superdome, New Orleans.

 # or the first scheduled day of the first NFL training camp, whichever is later.

** Tentative date*

CLUB DIRECTORY

PRIMARY PUBLIC RELATIONS AND COMMUNITY RELATIONS CONTACTS

AMERICAN FOOTBALL CONFERENCE

BALTIMORE RAVENS
Under Armour Performance Center
1 Winning Drive
Owings Mills, MD 21117
410/701-4000 (Main)
410/701-4100 (FAX)
PR: KEVIN BYRNE/CR: HEATHER DARNEY

BUFFALO BILLS
One Bills Drive
Orchard Park, NY 14127-2296
716/648-1800
716/312-8801 (FAX)
PR: DEREK BOYKO/CR: GRETCHEN GEITTER

CINCINNATI BENGALS
One Paul Brown Stadium
Cincinnati, OH 45202-3492
513/621-3550
513/621-3570 (FAX)
PR: EMILY PARKER/CR: ALEX SIMONS

CLEVELAND BROWNS
76 Lou Groza Boulevard
Berea, OH 44017
440/891-5000
440/891-5002 (FAX)
PR: PETER JOHN-BAPTISTE/
CR: JENNER TEKANCIC

DENVER BRONCOS
UCHealth Training Center
13655 Broncos Parkway
Englewood, CO 80112
303/649-9000
PR: PATRICK SMYTH/CR: ALLIE PISCHING

HOUSTON TEXANS
NRG Stadium
Two NRG Park
Houston, TX 77054
832/667-2002
832/667-2188 (FAX)
PR: AMY PALCIC/CR: ADRIENNE SAXE

INDIANAPOLIS COLTS
Indiana Farm Bureau Football Center
7001 West 56th Street
Indianapolis, IN 46254
317/297-2658
PR: STEVE CAMPBELL/
CR: STEPHANIE PEMBERTON

JACKSONVILLE JAGUARS
EverBank Field
One EverBank Field Drive
Jacksonville, FL 32202
904/633-6000
PR: DAN EDWARDS/CR: T-NEISHA TATE

KANSAS CITY CHIEFS
The University of Kansas Hospital Training Complex
One Arrowhead Drive
Kansas City, MO 64129
816/920-9300
PR: TED CREWS/CR: CHUCK CASTELLANO

LOS ANGELES CHARGERS
3333 Susan Street
Costa Mesa, CA 92626
714/540-7100
PR: JOSH RUPPRECHT/
CR: KIMBERLEY LAYTON

MIAMI DOLPHINS
347 Don Shula Drive
Miami Gardens, FL 33056
305/943-8000
PR: JASON JENKINS/CR: JASON JENKINS

NEW ENGLAND PATRIOTS
One Patriot Place
Foxborough, MA 02035
508/543-8200
508/543-9053 (FAX)
PR: STACEY JAMES/CR: DONNA SPIGAROLO

NEW YORK JETS
Atlantic Health Jets Training Center
One Jets Drive
Florham Park, NJ 07932
973/549-4800
973/549-4691 (FAX)
PR: ERIC GELFAND/CR: JESSE LINDER

OAKLAND RAIDERS
1220 Harbor Bay Parkway
Alameda, CA 94502
510/864-5000
PR: WILL KISS/CR: ROSIE BONE

PITTSBURGH STEELERS
UPMC Rooney Sports Complex
3400 South Water Street
Pittsburgh, PA 15203-2349
412/432-7800
412/432-7878 (FAX)
PR: BURT LAUTEN/CR: BLAYRE HOLMES

TENNESSEE TITANS
Saint Thomas Sports Park
460 Great Circle Road
Nashville, TN 37228
615/565-4000
PR: ROBBIE BOHREN/CR: TINA TUGGLE

NATIONAL FOOTBALL CONFERENCE

ARIZONA CARDINALS
Training Facility
8701 South Hardy Drive
Tempe, AZ 85284-2800
602/379-0101
PR: MARK DALTON/CR: HORACE RAYMOND

ATLANTA FALCONS
4400 Falcon Parkway
Flowery Branch, GA 30542
770/965-3115
PR: MORGAN SHAW PARKER/
CR: CHRIS MILLMAN

CAROLINA PANTHERS
800 South Mint Street
Charlotte, NC 28202
704/358-7000
704/358-7618 (FAX)
PR: STEVEN DRUMMOND/CR: RILEY FIELDS

CHICAGO BEARS
Halas Hall
1920 Football Drive
Lake Forest, IL 60045
847/295-6600
847/615-2387 (FAX)
PR: BRANDON FABER/CR: MATT SIMEONE

DALLAS COWBOYS
Cowboys Center
One Cowboys Way
Frisco, TX 75034
972/497-4900
PR: RICH DALRYMPLE/CR: EMILY ROBBINS

DETROIT LIONS
222 Republic Drive
Allen Park, MI 48101
313/216-4000
PR: EAMONN REYNOLDS/
CR: JEN MCCOLLUM

GREEN BAY PACKERS
Lambeau Field Atrium
1265 Lombardi Avenue
Green Bay, WI 54304
920/569-7500
920/569-7201 (FAX)
PR: JASON WAHLERS/CR: CATHY DWORAK

LOS ANGELES RAMS
29899 Agoura Road
Agoura Hills, CA 91301
818/338-0011
PR: ARTIS TWYMAN/CR: MOLLY HIGGINS

MINNESOTA VIKINGS
9520 Viking Drive
Eden Prairie, MN 55344
952/828-6500
952/828-6540 (FAX)
PR: BOB HAGAN/CR: BRETT TABER

NEW ORLEANS SAINTS
5800 Airline Drive
Metairie, LA 70003
504/733-0255
PR: GREG BENSEL/
CR: ELICIA BROUSSARD-SHERIDAN

NEW YORK GIANTS
Quest Diagnostic Training Center
1925 Giants Drive
East Rutherford, NJ 07073
201/935-8111
201/935-8493 (FAX)
PR: PAT HANLON/CR: ALLISON STANGEBY AND FRANK MARA

PHILADELPHIA EAGLES
NovaCare Complex
One NovaCare Way
Philadelphia, PA 19145
215/463-2500
PR: BRANDON BOONE/
CR: JULIE HIRSHEY

SAN FRANCISCO 49ERS
4949 Marie P. DeBartolo Way
Santa Clara, CA 95054-1229
408/562-4949
PR: BOB LANGE/CR: STACY MCCORKLE

SEATTLE SEAHAWKS
Virginia Mason Athletic Center (VMAC)
12 Seahawks Way
Renton, WA 98056
425/203-8000
425/203-8207 (FAX)
PR: DAVE PEARSON/CR: MIKE FLOOD

TAMPA BAY BUCCANEERS
One Buccaneer Place
Tampa, FL 33607
813/870-2700
813/387-6317 (FAX)
PR: NELSON LUIS/CR: BRIAN BELL

WASHINGTON REDSKINS
21300 Redskin Park Drive
Ashburn, VA 20147
703/726-7000
703/726-7086 (FAX)
PR: TONY WYLLIE/CR: CARLYLE NEYAZI

NOTES

NFL INTERNATIONAL OFFICES

NEW YORK (HEADQUARTERS)
345 Park Avenue, New York, NY 10154
Tel: +1-212/450-2000, FAX: +1-212/681-7582

Executive Vice President, Chief Strategy and Growth Officer: Chris Halpin.
Chief Operating Officer, International: Damani Leech.
Senior Vice President, Football and International Communications: Michael Signora.
Director, Media Relations and International Communications: Darlene Capiro.

NFL CANADA
47 Colborne Street, Suite 401, Toronto, Ontario M5E 1P8
Tel: +416/322-0280, FAX: +416/322-6725

Managing Director: David Thomson.

NFL CHINA
Suite #420, Shanghai Centre, West Office Tower
1376 Nanjing West Road, Jingan District, Shanghai 200040, China
Tel: +86 21 6279-8166

Vice President: Richard Young.

NFL MEXICO
Edificio Plaza Reforma, Prol. Paseo de la Reforma, No. 600, P.B., Col. Santa Fe Peña Blanca, 01210 Mexico City,.
Tel: +525-55-950-1170

Managing Director: Arturo Olivé.

NFL UNITED KINGDOM
8th Floor, 30 Panton Street, London SW1Y 4AJ Tel: +44-20-7534-0030, FAX: +44-20-7534-0089

Managing Director: Alistair Kirkwood
Director of Public Affairs: David Tossell

NFL INTERNATIONAL MEDIA BUSINESS DEVELOPMENT
Director, International Media Business Development: Andrew Hess.
Director, International Media Business Development: Chandresh Patel.
Manager, International Media Business Development: John Kim.
Manager, International Media Operations and Event Strategy: Courtney Sullivan.

345 Park Avenue, New York, NY 10154
212/450-2000

NATIONAL CONTACTS

ASSOCIATED PRESS, 200 Liberty Street, New York, NY (10281), (212/621-1630). E-mail Address: sportsdesk@ap.org. Global Sports Editor-Michael Giarrusso (212/621-1640). E-mail Address: mgiarrusso@ap.org. Deputy S.E.-Howie Rumberg (212/621-1630). E-mail Address: hrumberg@ap.org. Columnist/Pro Football Editor-Barry Wilner (845/786-2362, Cellular: 646/369-0688). E-mail Address: bwilner@ap.org. Simmi Buttar (Cellular: 410/707-1396). E-mail Address: sbuttar@ap.org. Photos-Denis Paquin (212/621-1990). E-mail Address: dpaquin@ap.org.

AP PHOTO, 200 Liberty Street, New York, NY 10281, (212/621-1900). Director of Photography-J. David Ake, Deputy Director of Photography-Denis Paquin, Sports Photo Editors-Paul Kazdan, Dan Derella, Kieran Eustace and David Boe. Sports Photos: 212/621-1918. FAX: 212/621-5453.

AGENCE FRANCE-PRESSE, Suite 600, 1500 K Street NW, Washington, DC (20005), (General number for the Photo Department: 202/414-0560, 800/626-6263). Photo Director for North America-Eric Baradat (202/414-0573). E-mail Address: eric.baradat@afp.com. Twitter Handle: @Ebaradat. US Sports Editor-Rob Woollard (323/606-0276, Cellular: 323/449-1319). Mailing Address: 6430 Sunset Blvd., Room 702, Los Angeles, CA 90028. E-mail Address: rob.woollard@afp.com. Twitter Handle: @robwoollard_afp. FAX: 202/414-0544, 202/414-0597.

UNITED PRESS INTERNATIONAL, 1200 N. Federal Hwy., Suite 200, Boca Raton, FL (33432), (202/898-8000). Chief Content Officer-UPI NewsTrack-Charlene Pacenti (847/213-0020). E-mail Address: cpacenti@upi.com. Sports Editor-Al Butler. E-mail Address: abutler@upi.com

UPI NEWSPICTURES, 7630 Little River Tpke, Suite 311, Annandale, VA (22003), (202/898-8071). General E-mail Address: photos@upi.com. Director of Photography-Pat Benic (Cellular 202/494-3625). E-mail Address: pbenic@upi.com. Chief Photographer-Kevin Dietsch (Cellular 202/302-3754). E-mail Address: kdietsch@upi.com.

USA TODAY SPORTS IMAGES, 1633 Broadway, 20th Floor, New York, NY (10019). Twitter Handle: @imagn. Director of Digital Content-Jerry Lai (646/601-7208, Cellular: 847/924-5595). E-mail Address: jlai@usatoday.com. Photo Operations Director-Kristi Guerriero (646/601-7209, Cellular: 848/992-4425). E-mail Address: kguerriero@usatoday.com. International Sports Director-Michael Madrid (703/854-5028, Cellular: 970/219-8473). E-mail Address: mmadrid@usatoday.com. Photo Desk E-mail Address: picturedesk@usatodaysportsimages.com.

BLOOMBERG NEWS, 731 Lexington Avenue, New York, NY (10022), (212/318-2000). Sports/Entertainment Editor-Nick Turner (310/201-3424). Twitter handle: @newsynick. Reporters-Ira Boudway (212/617-2543). Twitter Handle: @iboudway. Eben Novy-Williams (212/617-4014, Cellular: 973/632-9307). Twitter Handle: @novy_williams. Scott Soshnick (212/617-2669, Cellular: 917/846-7273). Twitter Handle: @soshnick.

REUTERS AND REUTERS NEWS PICTURES, 3 Times Square, 18th Floor, New York, NY (10036). Editor-in-Charge-Steve Keating (416/883-9927). E-mail Address: steve.keating@thomsonreuters.com. U.S. Sports Pictures, Editor-in-Charge-Adrees Latif (646/223-6285).

THE SPORTS XCHANGE, Corporate Address: 12312 Polaris Dr., Grass Valley, CA (95949). (415/897-8555): Editorial Address: 12312 Polaris Dr. Grass Valley, CA (95949), (415/897-8555). Publisher/CEO-Frank Cooney (Cellular: 415/269-3232). E-mail Address: fcooney@sportsxchange.com. NFL Managing Editor/National Columnist-Howard Balzer (Cellular: 314/799-5760). E-mail Address: hbalzer@aol.com. Analyst/National Columnist-Ira Miller (Cellular: 415/298-2296). E-mail Address: imiller@sportsxchange.com. NFL Draft Sr. Analyst-Rob Rang (Cellular: 253/227-3259). E-mail Address: RRang@NFLDraftScout.com. Websites: NFLDraftScout.com; SportsXchange.com. NFLDraftscout.com. FAX: 415/897-9123.

NATIONAL DAILIES/PERIODICALS

USA TODAY SPORTS, 7950 Jones Branch Drive, McLean, VA (22102), (703/854-3400). NFL Reporter-Nate Davis (703/819-5984). E-mail Address: nrdavis@usatoday.com. Twitter Handle: @ByNateDavis. NFL Editor-Michael Middlehurst-Schwartz (301/675-0553). E-mail Address: mmschwartz@usatoday.com. Twitter Handle: @MikeMSchwartz. NFL Columnist-Jarrett Bell (703/854-3738). E-mail Address: jbell@usatoday.com. Twitter Handle: @JarrettBell. NFL Columnist-Mike Jones. E-mail Address: mjones@usatoday.com. Twitter Handle: @ByMikeJones. NFL Reporter-Jori Epstein (972/333-9541). E-Mail Address: jepstein@usatoday.com. Twitter Handle: @JoriEpstein. NFL Reporter-Lorenzo Reyes (305/726-9082). E-mail Address: lgreyes@usatoday.com. Twitter Handle: @LorenzoGReyes. Football Editor: Thomas O'Toole (301/775-2495). E-mail Address: totoole@usatoday.com. Twitter Handle: @ByThomasOToole.

SPORTS ILLUSTRATED, 225 Liberty St., 7th Floor, New York (10281), (212/522-1212). Twitter Handle: @SInow. @TheMMQB. Executive Editor-Mark Mravic (212/522-0655, 917/428-0704). E-mail Address: mark_mravic@simail.com. Twitter Handle: @MarkMravic. Assistant Managing Editor-Adam Duerson (212/522-5198, 201/739-4597). E-mail Address: adam_duerson@simail.com. Twitter Handle: adamduerson. Senior Editor-Gary Gramling (212/522-0757). E-mail Address: ggramling@gmail.com. Twitter Handle: GGramling_SI. Associate Editor-Bette Marston

(212/522-6995). E-mail Address: bette_marston@simail.com. Twitter Handle: @bettemarston. Writers-Albert Breer (617/251-3009). E-mail Address: Albert.Breer@simail.com. Twitter Handle: @AlbertBreer. Jenny Vrentas (814/883-0284). E-mail Address: jenny.vrentas@gmail.com. Twitter Handle: @JennyVrentas. Robert Klemko (301/452-2589). E-mail Address: robertklemko@gmail.com. Twitter Handle: @RobertKlemko. Kalyn Kahler (646/951-1373). E-mail Address: kalynkahler@gmail.com. Twitter @kalynkahler. Andy Benoit (208/514-9030). E-mail Address: abenoit527@gmail.com. Twitter Handle: Andy_Benoit. Conor Orr (570-351-2387) E-mail Address: corr.syr@gmail.com. Twitter Handle: @ConorOrr. Greg Bishop (315/383-7378). E-mail Address: sigregbishop@gmail.com. Twitter Handle: @GregBishopSI. Jonathan Jones (704/890-4543) E-mail Address: jonathan.9.jones@gmail.com. Twitter Handle: jjones9. Tim Layden (860/597-0274). E-mail Address: tim_layden@simail.com. Twitter Handle: @SItimlayden. Ben Baskin E-mail Address: Ben.Baskin@simail.com. (646/627-5661) Twitter Handle: Ben_Baskin. Chief of Reporters-Larry Mondi (212/522-2125). Communications/PR: Mary Kate Schulte (212/522-8303). E-mail Address: MaryKate.Schulte@timeinc.com.

SPORTING NEWS, 120 West Morehead, Suite 200, Charlotte, NC (28202). Editor-In Chief-Benson Taylor (980/428-1391). E-mail Address: btaylor@sportingnews.com. NFL Editor-Tadd Haislop (336/817-1874). E-mail Address: thaislop@sportingnews.com. Twitter Handle: @taddhaislop and @sn_nfl. NFL Staff Writers-Vinnie Iyer (314/323-5064). E-mail Address: viyer@sportingnews.com. Twitter Handle: @vinnieiyer. Bill Bender (Cellular: 740/215-3729). E-mail Address: wbender@sportingnews.com. Twitter Handle: @BillBender92.

WALL STREET JOURNAL, 1211 Avenue of the Americas, 5th Floor, New York, NY (10036), (Sports Desk: 212/416-4139). Sports Editor-Bruce Orwall (212/416-2091). E-mail Address: bruce.orwall@wsj.com. Editor/Writer: Jim Chairusmi (Office: 212/416-4139. Cellular: 917/561-3965). E-mail Address: jim.chairusmi@wsj.com. Writers and Columnists-Jason Gay (347/820-1280). E-mail Address: jasonwgay@gmail.com. Andrew Beaton (212/416-2033) E-mail Address: andrew.beaton@wsj.com. Photo Editor-Timmy Huynh (212/416-2452). E-mail Address: timmy.huynh@wsj.com. Website: www.wsj.com. FAX: 212/416-2864.

SPORTS BUSINESS DAILY, 120 West Morehead Street, Suite 300, Charlotte, NC (28202), (704/973-1500). Editorial E-mail Address: editorial@sportsbusinessdaily.com. Publisher/Executive Editor-Abraham Madkour (704/973-1511). E-mail Address: amadkour@sportsbusinessdaily.com. Editor-at-Large-Terry Lefton (212/500-0718). E-mail Address: tlefton@sportsbusinessdaily.com. Managing Editor-Rick Ellington (704/973-1528). E-mail Address: rellington@sportsbusinessdaily.comAssistant Editor-Josh Carpenter (704/973-1522). E-mail Address: jcarpenter@sportsbusinessdaily.com. Assistant Editor-Joe Perez (704/973-1517). E-mail Address: jperez@sportsbusinessdaily.com. Assistant Editor-Preston Bounds (704-973-1526). E-mail Address: pbounds@sportsbusinessdaily.com. Assistant Editor-Mike Chupita (704-973-1521). E-mail Address: mchupita@sportsbusinessdaily.com. Television Editor-Paul Sanford (704/973-1524). E-mail Address: psanford@sportsbusinessdaily.com. SBD Global Assistant Managing Editor-Tyler Everett (704/973-1527). E-mail Address: teverett@sportsbusinessdaily.com. Media Relations Manager-Bill Magrath (704/973-1515). E-mail Address: billm@sportsbusinessdaily.com. Website: www.sportsbusinessdaily.com. Twitter Handle: @SBJSBD. Facebook: facebook.com/SBJSBD. FAX: 704/973-1401.

SPORTS BUSINESS JOURNAL, 120 West Morehead Street, Suite 310, Charlotte, NC (28202), (704/973-1400). Editorial E-mail Address: editorial@sportsbusinessjournal.com. Publisher/Executive Editor-Abraham Madkour (704/973-1511). E-mail Address: amadkour@sportsbusinessjournal.com. Editor-at-Large-Terry Lefton (212/500-0718). E-mail Address: tlefton@sportsbusinessjournal.com. Managing Editor-Ross Nethery (704/973-1437). E-mail Address: rnethery@sportsbusinessjournal.com. Assistant Managing Editor-Ted Keith (704/973-1416). E-mail Address: tkeith@sportsbusinessjournal.com. Assistant Managing Editor-Tom Stinson (704/973-1424). E-mail Address: tstinson@sportsbusinessjournal.com. Assistant Managing Editor-David Bourne (704/973-1417). E-mail Address: dbourne@sportsbusinessjournal.com. Assistant Managing Editor/In Depth & Special Projects-Betty Gomes (704/973-1439). E-mail Address: bgomes@sportsbusinessjournal.com. NFL Writer-Ben Fischer (212/500-0706). E-mail Address: bfischer@sportsbusinessjournal.com. Media Writer-John Ourand (212/500-0723). E-mail Address: jourand@sportsbusinessjournal.com. Managing Editor, Digital-Austin Karp (704/973-1519). E-mail Address: akarp@sportsbusinessjouranl.com. Labor & Agents Writer-Liz Mullen (408/299-1885). E-mail Address: lmullen@sportsbusinessjournal.com. Research Director-David Broughton (704/973-1433). E-mail Address: dbroughton@sportsbusinessjournal.com. Media Relations Manager-Bill Magrath (704/973-1515). E-mail Address: billm@sportsbusinessdaily.com. Website: www.sportsbusinessjournal.com. Twitter Handle: @SBJSBD. Facebook: facebook.com/SBJSBD. FAX: 704/973-1401.

TIME, 225 Liberty Street, New York, NY (10281), (212/522-2651). Executive Editor-Ben Goldberger (212/522-3691). E-mail Address: ben.goldberger@time.com. Twitter Handle: @bengoldberger. Senior Editor-Sean Gregory (212/522-3678). E-mail Address: sean_gregory@timemagazine.com. Twitter Handle: @seanmgregory.

CABLE NETWORKS

CNN SPORTS, 1 CNN Center, Atlanta, GA (30303), (404/878-1611). Sr. Director Newsgathering & Programming -Jennifer Bernstein Adams (404/827-4106). E-mail Address: Jennifer.Bernstein@turner.com. Sports News Supervisor -David Close (404/878-1662). E-mail Address: David.Close@turner.com. Sr. Director Business Development-Amy Jordan (404/878-2015) E-mail Address: Amy.Jordan@turner.com. Coordinating Producer-Dennis Edwards (404/878-1783). E-mail Address: Dennis.Edwards@turner.com. Producer-Jeff York Producer (203/592-0005) E-mail Address: Jeffrey.york@turner.com. Producer-Alvin Whitney (404/226-7541). E-mail Address: Alvin.Whitney@Turner.com. Dan Moriarty (404/827-5132). E-mail Address: Dan.Moriarty@turner.com.

HBO, 30 Hudson Yards, New York, NY (10001), (212/512-1000). Executive Vice President-HBO Sports-Peter Nelson (212/512-8866). Senior Vice President/Executive Producer-Rick Bernstein (212/512-1438). Director-Media Relations-Patrick Byrne (212/512-1361). E-mail Address: patrick.byrne@hbo.com; Senior Publicist-Chuck Kingsbury (212-512-5553). E-mail Address: chuck.kingsbury@hbo.com

RADIO NETWORKS

ABC SPORTS RADIO, 47 West 66 Street, New York, NY (10023), (212/456-5100). Executive Director-Programming-Andrew Kalb (212/456-5120). E-mail Address: Andrew.L.Kalb@abc.com. Executive Director-Jeff Fitzgerald (212/456-5554). E-mail Address: Jeffrey.T.Fitzgerald@abc.com. Producers-Ryan Kessler, Joshua Cohan, David Rind. Sportscasters-Todd Ant. Rich Cantu. Brian Clark, Chuck Sivertsen.

AP RADIO SPORTS, 1100 13th Street NW, Washington, D.C. (20005-4076), (800/368-5915). Sports Director: Dave Ferry. E-mail Address: dferry@ap.org. East Coast Reporters: Mike Mancuso (New York), Gethin Coolbaugh (Boston), Michael Luongo (Philadelphia). Midwest Reporters: Matt Loede (Cleveland), David Schuster (Chicago), Denny Kapp (Detroit). South Reporters: Bob Stevens (Dallas), George Tanner (Tempe), Gary McKillips (Atlanta). West Reporters: Mark Meyers (Los Angeles), Ryan Leong (San Francisco), Jim Bernard (Seattle). Website: www.ap.org. FAX: 202/370-2717.

ESPN RADIO NETWORK, ESPN Plaza, Bristol, CT (06010), (Studio: 800/999-9985). Senior Vice President, Prod Business Divisions-Traug Keller, E-mail Address: Traug.F.Keller@espn.com. Senior Vice President/GM Audio PxP-Tim McCarthy, E-mail Address: Timothy.McCarthy@espn.com. Event Production (PxP): Senior Director, Event Production-Steven Haddad, E-mail Address: Steven.Haddad@espn.com. Associate Director, Event Production-Bill Ennever, E-mail Address: William.Ennever@espn.com. Associate Director, Event Production-Michael Soucy, E-mail Address: Michael.L.Soucy@espn.com. Manager, Digital & Event Programming-Deirdre Cienki, E-mail Address: Deirdre.Cienki@espn.com. Producer-Beth Faber, E-mail Address: Beth.Faber@espn.com. Producer-Jon Madani, E-mail Address: Jon.Madani@espn.com. Producer-Justin Ware, E-mail Address: Justin.Ware@espn.com. Associate Producer II-Rob Kelly, E-mail Address: Robert.L.Kelly@espn.com. Radio Talk Programming: VP Network Audio Content-Marcia Keegan, E-mail Address: Marcia.Keegan@espn.com. Senior Director, Network Audio Content-Justin Craig, E-mail Address: Justin.Craig@espn.com. Senior Director, Digital Audio Content-Peter Gianesini, E-mail Address: Peter.Gianesini@espn.com. Program Director, Dan Lebatard show and Will Cain show-Liam Chapman, E-mail address: Liam.P.Chapman@espn.com; Producer II Network Audio, Weekends-Mike Urrunaga, E-mail Address: Mike.Urrunaga@espn.com ; Program Director Network Audio, Weeknights-Peter Ciccone, E-mail Address: Peter.J.Ciccone@espn.com ; Production Director, Network Audio-Tim Thomas, E-Mail address: Timothy.L.Thomas@espn.com

FOX SPORTS RADIO NETWORK, 15260 Ventura Boulevard, Suite #400, Sherman Oaks, CA (91403), (818/461-5300, Studio: 877/704-7342). Senior VP-Don Martin. E-mail Address: donm@fsr247.com. VP, Programming-Scott Shapiro. E-mail Address: sshapiro@premierenetworks.com. Twitter Handle: @scottshapiro33. Director, Network Sports Sales-Candice Kominas. E-mail Address: candicekominas@iheartmedia.com. Director, Affiliate Relations-Kurt Kretzschmar. E-mail Address: kurtk@fsr247.com. Director, Public Relations-Rachel Nelson. E-mail Address: rnelson@premierenetworks.com. Talent Producer-Cindy Katz. E-mail Address: CindyK@fsr247.com. Website: foxsportsradio.com. Twitter Handle: @foxsportsradio.

NATIONAL PUBLIC RADIO, 1111 North Capitol St. NE Washington, DC (20002). Sports Correspondent-Tom Goldman (202/513-2773, Cell 503/351-9211). E-mail Address: tgoldman@npr.org.

NBC SPORTS RADIO, 8944 Lindblade Street, Culver City, CA (90232), Studio: 310/840-4121, Studio Guest Number: (310/840 4425), Listener Call-in Number: 855/323-4622. Program Director-Jack Silver (310/840-4105). Director, Affiliate Sales-Rich Burg (212/824.2994). Director, Communications-Jana Polsky (212/641-2101). Shows: Pro Football Talk with Mike Florio Host: Mike Florio. E-mail Address: FlorioMJ@aol.com. Twitter Handle: @ProFootballTalk. (Producer: Rob Guerrera, E-mail Address: Rob.Guerrera@nbcuni.com). The Daily Line: Hosts Tim Murray. E-mail

Address: Timothy.John.Murray@gmail.com. Michael Jenkins. E-mail Address: Michael.Jenkins@nbcuni.com. (Producer: Aaron Oster. E-mail Address: AOster4@gmail.com). Weekend Hosts-Rodney Harrison. Dan Schwartzman. General E-mail Address: JSilver@westwoodone.com. NBC Sports Radio staff members can be reached via e-mail by first initial, last name@westwoodone.com. Example: JSilver@westwoodone.com. Website: www.NBCSportsRadio.com. Twitter Handle: @NBCSportsRadio. On Sirius XM Channel 211 Apple Music. Podcasts available on iTunes and the NBC Sports Scores app.

SB NATION RADIO, 5353 West Alabama, Suite 415, Houston, TX 77056, (713) 479-5300, FAX: (713) 479-5333. Guest Hotline: (800) 224-2004. Network CEO: David Gow (david.gow@gowmedia.com); Program Director: Craig Larson (C) (818) 472-3326 (craiglarsonjr@aol.com); Executive Producer: Ronn Culver, (C) (858) 774-0043 (ronn.culver@gowmedia.com). Producers: Jose Partida (jose.partida@gowmedia.com); Robert Harris (robert.harris@gowmedia.com); Jacob Payne (jacob.payne@gowmedia.com) Michael Hernandez (michael.hernandez@gowmedia.com); Gio Lopez (gio.lopez@gowmedia.com); Andrew Carlson (andrew.carlson@gowmedia.com). Hosts: Tony Desiere (tonydradioshow@yahoo.com); Brian Barrett (bmbarrett@gmail.com); Matt Perrault (matt.perrault@gowmedia.com); Mike Muraco (mike@onairsportsmarketing.com); Dan Manucci (dan36@cox.net); Chris Schubert (schubertchris25@gmail.com); Jake Asman (asmanjake@gmail.com); Alex Gold (alexkcgold@gmail.com); Dave Smith (guitarjimi27@yahoo.com); Carla Dawson (carladawson1@gmail.com); Brian Schaible (bcschaible@gmail.com); Eytan Shander (eys99999@gmail.com); Cody Stoots (codystoots@gmail.com). Website: SBNationRadio.com Twitter: @SBNationRadio.

ONLINE MEDIA

THE ATHLETIC, 525 Market St., Suite 3000, San Francisco, CA (94105). NFL Editor-Lisa Wilson (716/812-1929). E-mail Address: lwilson@theathletic.com. Twitter Handle: @lisabellwilson. NFL Editor-Amy Parlapiano (914/548-8783). E-mail Address: aparlapiano@theathletic.com. Twitter Handle: @amy_parlapiano. Senior NFL Writer: Dan Pompei (847/922-4033). E-mail Address: dpompei@theathletic.com. Twitter Handle: @danpompei. NFL Enterprise Writer: Lindsay H. Jones (303/910-7989). E-mail Address: ljones@theathletic.com. Twitter Handle: @bylindsayhjones. NFL Draft Analyst: Dane Brugler (214/546-5068). E-mail address: dpbrugler@gmail.com. Twitter Handle: @dpbrugler. NFL Film Analyst: Ted Nguyen (510/862-4911). E-mail address: ted.nguyen@theathletic.com. Twitter Handle: @FB_FilmAnalysis.

CBSSPORTS.COM, 1401 W. Cypress Creek Road, Ft. Lauderdale, FL (33309). Insider-Jason La Canfora (Cellular: 443/613-2361). E-mail Address: laca414@gmail.com. Twitter Handle: @JasonLaCanfora. Senior Writer-Pete Prisco (Cellular: 904/386-9588). E-mail Address: PePrisco@aol.com. Twitter Handle: @PriscoCBS. Senior Writer-Will Brinson (336/473-5898). E-mail Address:will.brinson@cbsi.com. Twitter Handle: @WillBrinson @johnbreech. Ryan Wilson (Cellular: 412/260-9199). E-mail Address: ryan.wilson@cbsinteractive.com. Twitter Handle: @ryanwilson_07. Jared Dubin (Cellular: 732/547-5766). E-mail Address:jared.dubin@cbsinteractive.com. Twitter Handle: @JADubin. Sean Wagner-McGough (Cellular: 425/275-6006) E-mail Address: sean.wagner-mcgough@cbsinteractive.com. Twitter Handle: @seanjwagner. Video Director-Eric Kay (954/689-3232). E-mail Address: eric.kay@cbsi.com. Editorial director-Adi Joseph (610/844-6461), E-mail Address: aditya.joseph@cbsinteractive.com. NFL Editor-Kevin Steimle (954/298-7286) E-mail Address: kevin.steimle@cbsinteractive.com. NFL Draft Editor-R.J. White (Cellular: 512/659-9363) E-mail Address: rj.white@cbsinteractive.com. Cody Benjamin (717/682-3764). E-mail Address: cody.benjamin@cbsinteractive.com.

ESPN.com, ESPN Plaza, Bristol, CT (06010), VP Digital Content-Nate Ravitz (860/766-3020) E-mail Address: nathan.ravitz@espn.com; Executive Editor, Daily Coverage-Lauren Reynolds (860/759-0933). E-mail Address: Lauren.K.Reynolds@espn.com. Senior Deputy Editor, Daily Coverage-Chris Sprow (860/766-9229). E-mail Address: Chris.Sprow@espn.com. NFL Deputy Editor-John Pluym (860/766-1868). E-mail Address: John.Pluym@espn.com. NFL Deputy Editor-Heather Burns (860/766-1846). E-mail Address: Heather.Burns@espn.com. NFL Senior Editor-Dane Beavers (860/766-1886). E-mail Address: Dane.Beavers@espn.com. NFL Senior Editor-Chris Grandstaff (408/396-7037). E-mail Address: Chris.M.Grandstaff@espn.com. NFL Senior Editor-Jon Hudec (571/276-7765). E-mail Address: Jonathan.Hudec@espn.com. NFL Senior Editor-Alisha Miller (704/649-5371). E-mail Address: Alisha.M.Miller@espn.com. NFL Senior Editor-John Roberts (630/659-5364). E-mail Address: John.B.Roberts@espn.com. NFL Senior Editor-Jeremy Willis (512/586-0391). E-mail Address: Jeremy.Willis@espn.com. NFL General Editor-Tim Kavanagh (860/766-1570). E-mail Address: Tim.Kavanagh@espn.com. NFL General Editor Bob McClellan (615/972-5990). E-mail Address: Robert.McClellan@espn.com. NFL General Editor Pat Sutherland (704/577-4335) E-mail.com Address: Pat.Sutherland@espn.com. NFL National Writer-Kevin Seifert (612/508-5977). E-mail Address: Kevin.seifert@espn.com. Twitter Handle: @SeifertESPN. NFL National Writer Bill Barnwell (617/699-0645). E-mail Address: William.Barnwell@espn.com. Twitter Handle: @billbarnwell. NFL Natonal Writer-Dan Graziano (201/675-3466). E-mail Address: Dan.Graziano@espn.com. Twitter Handle: @DanGrazianoESPN. NFL

Natonal Writer-Matt Bowen (773/738-2125). E-mail Address: Matt.Bowen@espn.com. Twitter Handle: @MattBowen41. FEATURES/STORYTELLING. VP, Editorial Director & Executive Producer-Alison Overholt. E-mail Address: Alison.overholt@espn.com. Executive Editor-Scott Burton. E-mail Address: scott.burton@espn.com. Senior Editor-Rachel Ullrich. E-mail Address: rachel.ullrich@espn.com. Associate Editor-Dan Appenfeller. E-mail Address: Daniel.P.Appenfeller@espn.com. Senior Writers: David Fleming (704/896-2592). E-mail Address: DPFleming@aol.com.net; Tom Junod. E-mail Address: Thomas.C.Junod@espn.com; Mina Kimes. E-mail Address: Mina.Kimes@espn.com; Kevin Van Valkenburg. E-mail Address: Kevin.T.VanValkenburg@espn.com; and Seth Wickersham (646/621-3445). E-mail Address: seth.wickersham@espn.com. Deputy Photo Editor-Jim Surber. E-mail Address: jim.surber@espn.com.

FOX SPORTS DIGITAL, 12181 W. Bluff Creek Drive, Third Floor, Playa Vista, CA, 90094 (424/222-5603). Executive Vice President of Digital-David Katz. E-mail Address: David.Katz@fox.com. Vice President of Digital Content: Michael Bucklin. E-mail Address: Michael.Bucklin@fox.com. Vice President of Business Development-Peter Murphy. E-mail Address: Peter.Murphy@fox.com. Senior Director of Video Operations and Live Programming-Michael Jankolovits. E-mail Address: Michael.Jankolovits@fox.com. Director of Sports Content-Nick Rago. E-mail Address: nick.rago@fox.com.

NBCSPORTS.COM, 1 Blachley Road, Stamford, CT (06902). (203/326-3630). Twitter Handles: @NBCSports, @SNFonNBC. NBCSports.com. Vice President Digital Editorial-Brian Gilmore (203/326-3642). E-mail Address: Brian.Gilmore@nbcuni.com. Senior Director, Editorial-Mike Miller (203/326-3645). E-mail Address: Mike.Miller@nbcuni.com. Vice President, Editorial-Ron Vaccaro (203/356-2250). E-mail Address: ron.vaccaro@nbcuni.com. Writers-Mike Florio (304/838-1330). E-mail Address: Florio@profootballtalk.com. Twitter Handle: @ProFootballTalk. Michael David Smith (312/927-3730). E-mail Address: mdsmds@gmail.com. Twitter Handle: @MichaelDavSmith. Charean Williams. E-mail Address: chareanw@aol.com. Twitter Handle: @NFLCharean. Darin Gantt (704/996-7429). E-mail Address: daringantt@carolina.rr.com. Twitter Handle: @daringantt. Josh Alper. E-mail Address: josh.alper@gmail.com. Twitter Handle: @joshalper. Executive Vice President, Digital & Consumer Business-Will McIntosh (407/355-4416). E-mail Address: Will.McIntosh@GolfChannel.com

YAHOO! SPORTS, 11995 W. Bluff Creek Dr., Los Angeles, CA (90094), (Newsroom: 310/907-3100). General Manager, Sports-Geoff Reiss (212/402-4814). Director of Content, Sports-Johnny Ludden (310/907-3668). NFL Lead Editor-Al Toby (310/907-3672). E-mail Address: altoby@yahoosports.com. Twitter Handle: @AlTobyYahoo. Columnist-Dan Wetzel (248/217-5474). E-mail Address: dw_sports@yahoo.com. Twitter Handle: @DanWetzel. NFL Senior Writer-Charles Robinson (312/613-6542). E-mail Address: nationalNFLwriter@yahoo.com. Twitter Handle: @CharlesRobinson. NFL Senior Writer-Terez Paylor (313/330-5542). E-mail Address: terez.paylor@verizonmedia.com. Twitter Handle: @TerezPaylor. NFL Senior Writer-Kimberley A. Martin (347/563-3237). E-mail Address: kimberley.a.martin@gmail.com. Twitter Handle: @ByKimberleyA. Writer-Frank Schwab (720/838-4165). E-mail Address: fmschwab@msn.com. Twitter Handle: @YahooSchwab. NFL Draft Analyst-Eric Edholm (773/505-8890). E-mail Address: edholm@verizonmedia.com. Twitter Handle: @Eric_Edholm. Contributing writer-Shalise Manza Young (401/640-0699). E-mail Address: shalise.m.young@gmail.com. Twitter Handle: @shalisemyoung.

HAWAII MEDIA CONTACTS

HONOLULU STAR-ADVERTISER, 7 Waterfront Plaza, Suite 210, 500 Ala Moana Boulevard, Honolulu, HI (96813), (808/529-4786). S.E.-Paul Arnett. E-mail Address: parnett@staradvertiser.com. Sports Columnist-Dave Reardon (Cellular: 808/294-4080). E-mail Address: dreardon@staradvertiser.com. Sports Columnist-Ferd Lewis. E-mail Address: flewis@staradvertiser.com. FAX: 808/529-4787.

RADIO AND TV SPORTSCASTERS

ESPN HONOLULU 92.7FM & 1420AM (KKEA RADIO), Pioneer Plaza, 900 Fort Street Mall, Suite 700, Honolulu, HI (96813), (808/275-1047). Program Director/Operations Director-Aaron Custodio (Cellular: 808/479-3762). E-mail Address: aaronc@espnhonolulu.com. Twitter Handle: @AceoneESPN. Assistant Program Director-Josh Pacheco (Cellular: 808/936-4330). E-mail Address: joshp@espnhonolulu.com. Twitter Handle: @Joshontheradio. Executive Producer-Mathias Berbel (Cellular: 805/304-4774). Email Address: mathiasb@espnhonolulu.com. Twitter Handle: @HitBerbel. Shows-"Bobby Curran Show"-Bobby Curran Twitter Handle: @bobbycurranshow. "Josh Pacheco Show" Twitter Handle: @Joshontheradio. "The Sports Animals" Twitter Handle: @SportsAnimals.

KSSK RADIO (590 AM, 92.3 FM), 650 Iwilei Road, Suite 400, Honolulu, HI (96817), (808/528-3981). S.D.-Jimmy Bender. E-mail Address: JimmyDaGeek@iheartmedia.com. FAX: 808/528-5691.

KHON-TV (FOX, Channel 2), 88 Piikoi Street, Honolulu, HI (96814). S.D.-Rob DeMello (808/591-4289). FAX: 808/593-2418.

KITV-TV (ABC, Channel 4), 801 S. King Street, Honolulu, HI (96813), (808/535-0440). S.D.-Brandi Higa (808/535-0214). E-mail Address: bhiga@kitv.com. FAX: 808/536-8993.

KGMB-TV (CBS)/KHNL (NBC)/KFVE (MyNetwork TV) 420 Waiakamilo Road, suite 205, Honolulu, HI (96817) (808/847-1112) News Director-Scott Humber (808/843-3606). E-mail Address: shumber@hawaiinewsnow.com. Assistant News Director: Nicole Bento (808/843-3635), Sports Anchor-Kainoa Carlson. Digital Sports Executive Producer-Ian Scheuring (808/843-3674). E-mail Address: ischeuring@hawaiinewsnow.com Fax: (808/847-9315).

ELIAS SPORTS BUREAU, 500 Fifth Avenue, New York, NY (10110), (212/869-1530). President: Joseph Gilston (jgilston@esb.com). Chairman Emeritus: Seymour Siwoff (seymour@esb.com). Alex Stern. E-mail Address: Alex.Stern@esb.com. Santo Labombarda. E-mail Address: Santo. Labombarda@esb.com. Staff-Todd Betzag. Rob Diamond. Kevin Hines. Ken Hirdt. Dennis Hirdt. Tom Hirdt. Dan Hopard. Michael Hughes. Frank Labombarda. John Labombarda. John McCarthy. Matt Martingale. Randy Robles. Ben Rosenberg. Kevin Sammut. Chris Slowik. Daniel Steele. Chris Thorn, Rob Tracy. Bob Waterman. Jimmy Wright. FAX: 212/354-0980.

NFL ALUMNI, 3000 Midlantic Drive, Suite 100, Mt. Laurel, NJ (08054). (877/258-6635). FAX: 862/772-0277.

BEASLEY Y. REECE, CEO. (973/210-7191). E-mail Address: Beasley.Reece@nflalumni.org.

MICHAEL GAIMARI, Public Relations and Communications Manager (973/241-5156). E-mail Address: Michael.Gaimari@nflalumni.org

WILMA E. LUNSFORD, HR Manager, & Managing Director. (973/241-4935). E-mail Address: Wilma. Lunsford@nflalumni.org

BART OATES, President (201/370-8333). E-mail Address: Bart.Oates@nflalumni.org

---

NFL PLAYERS ASSOCIATION, 1133 20th Street NW, Washington, DC (20036), (202/756-9100). FAX: 202/756-9312.

DEMAURICE SMITH, Executive Director.

GEORGE ATALLAH, Assistant Executive Director of External Affairs (202/756-9109). E-mail Address: george.atallah@nflpa.com.

CARL FRANCIS, Director of Communications (202/756-9169, Cellular: 202/255-0694). E-mail Address: carl.francis@nflpa.com.

BRANDON PARKER, Communications Manager (202/756-9160). E-mail Address: brandon.parker@ nflpa.com.

ERIN HAYES, Communications Coordinator (202/756-9171). E-mail Address: erin.hayes@nflpa.com

---

PRO FOOTBALL HALL OF FAME, 2121 George Halas Drive N.W., Canton, OH (44708), (330/456-8207). Twitter Handle: @ProFootballHOF.

DAVID BAKER, President & CEO. Twitter Handle: @PFHOFPrez.

GEORGE VERAS, Chief Operating Officer & Executive Producer (216/244-1286). E-mail Address: George.Veras@ProFootballHOF.com. Twitter Handle: @verasgeorge.

STEVE STRAWBRIDGE, Chief Administrative Officer, (330/588-3653, Cellular: 330/268-4121). E-mail Address: Steve.Strawbridge@ProFootballHOF.com

PETE FIERLE, Chief of Staff & Vice President of Communications (330/588-3622, Cellular: 330/209-9464). E-mail Address: Pete.Fierle@ProFootballHOF.com. Twitter Handle: @PeteFierle.

SALEEM CHOUDHRY, Vice President of Exhibits & Museum Services (330/588-3614, Cellular: 330/354-8315). E-mail Address: Saleem.Choudhry@ProFootballHOF.com.

RACHEL GUTTING, Director of Communications & Strategic Initiatives (330/588-3671, Cellular: 260/438-1820). E-mail Address: Rachel.Gutting@ProFootballHOF.com.

JON KENDLE, Director of Archives and Football Information (330/588-3629, Cellular: 330/806-0127). E-mail Address: Jon.Kendle@ProFootballHOF.com. Twitter Handle: @JK_AdLibbin

---

PRO FOOTBALL WRITERS OF AMERICA

BOB GLAUBER, Newsday, President, (Cellular: 516/456-0513). E-mail Address: BobGlauber18@ gmail.com. Twitter Handle: @BobGlauber.

LINDSAY JONES, The Athletic, 1st Vice President (Cellular: 303/910-7989). E-mail Address: LindsayHJones@gmail.com. Twitter Handle: @bylindsayhjones

DAN POMPEI, The Athletic, 2nd Vice President (Cellular: 847/922-4033). E-mail Address: tsnpompei@aol.com. Twitter Handle: @danpompei.

MIKE SANDO, The Athletic, Secretary-Treasurer (Cellular: 253/209-5403). E-mail Address: mikejsando@gmail.com.

HOWARD BALZER, The Sports Xchange/101sports.com, Secretary (314/298-2681, Cellular: 314/799-5760). E-mail Address: hbalzer@aol.com. Twitter Handle: @HBalzer721.

CHAREAN WILLIAMS, Pro Football Talk, Board Member, Home: 2205 New Mill Lane, Arlington, TX (76012), (Cellular: 817/454-5749). E-mail Address: chareanw@aol.com. Twitter Handle: @NFLcharean..

MIKE JONES, USA Today, Board Member, E-mail Address: mjones@usatoday.com. Twitter Handle: @ByMikeJones.

JENNY VRENTAS, Sports Illustrated, Board Member, 372 Central Park West, Apt. 7H, New York, NY (10025), (Cellular: 814/883-0284). E-mail Address: jenny.vrentas@gmail.com or jenny.vrentas@simail.com. Twitter Handle: @JennyVrentas.

JEFF LEGWOLD, ESPN.com, Board Member, E-mail Address: jeffrey.legwold@espn.com. Twitter Handle: @Jeff_Legwold.

CHRIS PIKA, Director of Communications (Cellular: 678/908-4853). E-mail Address: profootballwriters@gmail.com. Twitter Handle: @BlogAndTackle.

NATIONAL FOOTBALL SCOUTING INC., (800/331-9135, 317/687-8100). President-Jeffrey Foster. E-mail Address: jfoster@nfs-nic.com. Director of Scouting Administration-John Griffin. E-mail Address: jgriffin@nfs-nic.com. Event Manager-Audrey Schafer. E-mail Address: aschafer@nfs-nic.com. Scouting Assistant-Scouting Assistant-Curtis Knox. E-mail Address: cknox@nfs-nic.com. Executive Coordinator-Kim Pennycuff. E-mail Address: kpennycuff@nfs-nic.com. NFS Member Clubs: Arizona Cardinals, Chicago Bears, Cincinnati Bengals, Cleveland Browns, Dallas Cowboys, Green Bay Packers, Houston Texans, Indianapolis Colts, Jacksonville Jaguars, Kansas City Chiefs, Los Angeles Chargers, Los Angeles Rams, Miami Dolphins, New Orleans Saints, New York Jets, Oakland Raiders, Philadelphia Eagles, San Francisco 49ers, Seattle Seahawks, Tampa Bay Buccaneers, Tennessee Titans. Website: www.nationalfootballscouting.com. FAX: 317/687-8111.

NFL SCOUTING COMBINE, (National Invitational Camp), Pan Am Plaza Building, 201 South Capitol Avenue, Suite 400, Indianapolis, IN (46225), (800/331-9135, 317/687-8100). President-Jeffrey Foster. E-mail Address: jfoster@nfs-nic.com. Director of Scouting Administration-John Griffin. E-mail Address: jgriffin@nfs-nic.com. Event Manager-Audrey Schafer. E-mail Address: aschafer@nfs-nic.com. Scouting Assistant-Curtis Knox. E-mail Address: cknox@nfs-nic.com Executive Coordinator-Kim Pennycuff. E-mail Address: kpennycuff@nfs-nic.com. Website: www.NFLcombine.net. FAX: 317/687-8111.

BLESTO INC., 2825 N. 10th Street Suite D, St. Augustine, FL 32084. Executive Director-Dustin Regan (904/642-8085, Cellular: 561/801-2303) E-mail Address: dustinregan@blesto.net. Scouting Assistant: Michael Daneshgar (904/642-8077, Cellular: 727/421-0075). E-mail Address: michaeld@blesto.net. Veteran Scout: Joe Collins (Cellular: 904/556-1909). E-mail Address: joecollins@blesto.net BLESTO Member Clubs: Buffalo Bills, Carolina Panthers, Detroit Lions, Minnesota Vikings, New York Giants, Pittsburgh Steelers, Washington Redskins. FAX: 904/642-8490.

USA FOOTBALL, 45 North Pennsylvania Street, Suite 700, Indianapolis, IN (46204), (317/614-7750). CEO-Scott Hallenbeck. Senior Director, Communications & Public Affairs-Melinda Whitemarsh (317/489-4431). USA Football staff members can be reached via e-mail by first initial, last name @usafootball.com. Example: mwhitemarsh@usafootball.com. Twitter Handle: @usafootball @USNFT @FBDevCoach.

MIAMI SUPER BOWL HOST COMMITTEE, 100 SE 2nd. St., Suite 2310, Miami FL 33131(786/789-2020). Facebook: @MiamiSuperBowlHostCommittee. Twitter: @MIASBLIV. Instagram: @miasbliv. Website: https://www.miasbliv.com/. Vice President of Communications-Janelle Prieto. (786/789-2020, Ext.107, Cellular: 305/439-0947). E-mail Address: jprieto@miasbliv.com Twitter Handle: @janelle_prieto. Director of Communications-Eva Mejicanos (786/633-6481, Ext. 108, Cellular: 305/283-2481). E-mail Address: emejicanos@miasbliv.com Twitter Handle: @EvaMejicanos. Media Inquiries: media@miasbliv.com. NFL Host Team: Miami Dolphins. Host Committee Board Chair-Rodney Barreto. Directors-Bill Talbert, Stacy Ritter, Bruce Jay Colan, Tom Garfinkel, Nat Moore. President-Michael A. Zimmer. VP Partnerships and Marketing-Brian Bishop. VP Super Bowl LIVE and Events-Randi Freedman. VP Operations-Ray Martinez. VP Business Connect-Rashad Thomas. VP Volunteers-Elle Kehoe.

TAMPA BAY SUPER BOWL LV HOST COMMITTEE, 201 N. Franklin Street, Suite 2900, Tampa, FL 33613. Facebook: TampaBayLV. Twitter: @TampaBayLV. Instagram: TampaBayLV. Website: TampaBayLV.com. Media and Communications Contacts: Mike Farrant, Multimedia Specialist, 813-342-4077. Media Inquiries: MFarrant@TampaBaySports.org. NFL Host Team: Tampa Bay Buccaneers. Host Committee Board Co-Chairs- Derrick Brooks and Will Weatherford. President and CEO, Rob Higgins. Vice President of Events & Community Engagement, Claire Lessinger. Director of Business Connect & Community Engagement, LaKendria Robinson. Director of Partnerships, Ken Elder. Manager of Hospitality & Events, Katie Kicklighter. Creative Specialist, Cody Liner.

NOTES

NATIONAL PRO FOOTBALL WRITERS

BRIAN ALLEE-WALSH, Biloxi (Miss.) Sun-Herald/, 3245 Desoto Street, New Orleans, LA. (70119), (Cellular: 504/232-3014). E-mail Address: balleewalsh@aol.com.

HOWARD BALZER, The Sports Xchange, 11345 Frontage Avenue, Maryland Heights, MO (63043), (Cellular: 314/799-5760). E-mail Address: hbalzer@aol.com. Twitter Handle: @HBalzer721.

DON BANKS, Patriots.com, The Athletic, 156 Day St., Newton, MA 02466 (02466), (Cellular: 410/336-9003). E-mail Address: donb34@aol.com. Twitter Handle: @DonBanks.

JUDY BATTISTA, NFL Media. Home: 235 E. 22nd Street, Apt. 4F, New York, NY (10010), (212/684-2203, Cellular: 917/741-0073). E-mail Address: judybattista@gmail.com. Twitter Handle: @judybattista.

ANDREW BEATON, Wall Street Journal, 1211 Avenue of the Americas, Fifth Floor, New York, NY (10020), (Cellular: 347/404-3212). E-mail Address: andrew.beaton@wsj.com. Twitter Handle: @andrewlbeaton.

GREG BEDARD, BostonSportsJournal.com, P.O. Box 160, Medway, MA (02053), (Cellular: 617/306-0166). E-mail Address: greg@bostonsportsjournal.com. Twitter Handle: @GregABedard.

JARRETT BELL, USA Today Sports, 7950 Jones Branch Drive, McLean, VA 22102 (Cellular: 703/899-8815). E-mail Address: jbell@usatoday.com. Twitter Handle: @JarrettBell.

ANDREW BRANDT, Sports Illustrated/TheMMQB.com, Business Insider for Amazon's Thursday Night Football, (215/817-2326). E-mail Address: andrewbrandt2@gmail.com. Twitter Handle: @AndrewBrandt.

SIMMI BUTTAR, Associated Press, 305 West 45th Street, Apt. 2M, New York, NY (10036), (212/621-1630, Cellular: 410/707-1396). E-mail Address: sbuttar@ap.org. Twitter Handle: @simVH1984. FAX: 212/621-1639.

JEFFRI CHADIHA, NFL Media, 14308 Woodson Street, Overland Park, KS (66223), (Cellular: 510/967-5851). E-mail Address: jeffriwade@aol.com. Twitter Handle: @jeffrichadiha.

JASON COLE, FanSided.com, Editor in Chief, 4326 NW 34th Terrace, Gainesville, FL (32605), (Cellular: 954/383-6115). E-mail Address: jphilcole@yahoo.com. Twitter Handle: @JasonPhilCole.

FRANK COONEY, The Sports Xchange, 12312 Polaris Dr., Grass Valley, CA (95949). Websites: www.Sportsxchange.com; NFL Draft Scout/www.NFLDraftScout.com, (415/897-8555, Cellular: 415/269-3232). E-mail Address: fcooney@sportsxchange.com. FAX: 415/897-9123.

JOHN CZARNECKI, FOX Sports, 2460 Mary Street, Riverside, CA (92506-5029), (Home: 951/780-5782, Cellular: 310/292-0253). E-mail Address: czar5@aol.com.

PAUL DOMOWITCH, Philadelphia Inquirer, Philadelphia Daily News, 410 Sedgwick Lane, Marlton, NJ (08053), (215/854-5700, Home: 856/985-2901, Cellular: 609/472-9832). E-mail Address: pdomo@aol.com. Twitter Handle: @pdomo.

SAM FARMER, Los Angeles Times, 3545 Sierra Vista Avenue, Glendale, CA (91208), (Cellular: 818/259-6538). E-mail Address: sam.farmer@latimes.com. Twitter Handle: @LATimesFarmer.

MIKE FREEMAN, Bleacher Report, 50 Pine St. #4J, Montclair, NJ 07042, (201/280-4736). E-mail Address: manghu@aol.com. Twitter Handle: @mikefreemanNFL.

BOB GLAUBER, Newsday, 11 Abraham Road, Whitehouse Station, NJ (08889), (908/823-0022). E-mail Address: BobGlauber18@gmail.com. Twitter Handle: @BobGlauber.

JAY GLAZER, FOX Sports, FOX Network Center, Building 101, 10201 W. Pico Boulevard, Los Angeles, CA (90035), (310/369-6000). E-mail Address: nikki@glazerNFL.com. Twitter Handle: @JayGlazer.

DAN GRAZIANO, ESPN.com, (201/675-3466). E-mail Address: daniel.graziano@espn.com. Twitter Handle: @DanGrazianoESPN.

TONY GROSSI, ESPNCleveland.com/ESPN 850 AM, 7162 Meadow Brooke Way, Northfield, OH (44067). Home: 6630 Andre Lane, Solon, OH (44139), (Cellular: 216/903-6202). E-mail Address: ASG326@aol.com. Twitter Handle: @TonyGrossi.

CLARK JUDGE, Talkoffamenetwork.com, 285 Route 81, Killingworth, CT. 06419, (860/663-1791, Cellular: 646-421-3313). E-mail address: clarkvjudge@gmail.com. Twitter Handle: @clarkjudgeTOF.

IRA KAUFMAN, Tampa Tribune, (Cellular: 813/731-8024). E-mail Address: i.kaufman1976@gmail.com Twitter Handle: @Ikaufman76

PETER KING, NBC Sports/NBCSports.com. Author, "Football Morning in America" Monday column. Correspondent, Football Night in America. 550 Vanderbilt Ave., Apt. 628, New York, NY 11238 (Cellular: 857/225-6767). E-mail Address: apking97@gmail.com. Twitter Handle: @peter_king.

ROBERT KLEMKO, Sports Illustrated/The MMQB, E-mail Address: robertklemko@gmail.com or robert.klemko@simail.com. Twitter Handle: @RobertKlemko.

PAUL KUHARSKY, PaulKuharsky.com/104.5 The Zone, 1821 Tiverton Place, Brentwood, TN (37027), (615/260-3837). E-mail Address: pakuha@aol.com. Twitter Handle: @PaulKuharskyNFL.

ALEX MARVEZ, Sirius XM NFL Radio. (Cellular: 305/987-2872). E-mail Address: alex1marv@aol.com. Twitter Handle: @alexmarvez.

MARK MASKE, Washington Post, 1301 K St. NW, Washington, DC (20071), (301/879-5129, Cellular: 202/309-5019). E-mail Address: markmaske@msn.com. Twitter Handle: @MarkMaske. FAX: 202/334-7685.

JOHN MCCLAIN, Houston Chronicle, 4747 Southwest Freeway (77047), (Cellular: 713/412-2318). E-mail Address: john.mcclain@chron.com. Twitter Handle: @mcclain_on_nfl.

IRA MILLER, The Sports Xchange, 9346 Neenah Avenue, Morton Grove, IL (60053-1457), (Home: 847/983-8960, Cellular: 415/298-2296). E-mail Address: imillernfl@aol.com.

JOE PERSON, The Athletic, Charlotte, NC (Cellular:704/288-8230). E-mail Address: jperson@theathletic.com

DAN POMPEI, The Athletic, 1125 Austin, Park Ridge, IL (60068). E-mail Address: tsnpompei@aol.com. Twitter Handle: @danpompei.

CHRISTOPHER PRICE, BostonSportsJournal.com, 63 Linden Street, Unit 9, Wellesley, Mass. (02482.) (Cellular: 617/233-6106). E-mail address price@bostonsportsjournal.com. Twitter Handle: @cpriceNFL.

PETE PRISCO, CBSSports.com, 1721 SE 17th Street, Apartment 829, Fort Lauderdale, Fla. 33316, (Cellular: 904/386-9588). E-mail Address: PePrisco@aol.com. Twitter Handle: @PriscoCBS.

CHARLES ROBINSON, Yahoo Sports, 1302 Waugh Drive #944, Houston, TX (77019), (Cellular: 312/613-6542). E-mail Address: nationalNFLwriter@yahoo.com. Twitter Handle: @CharlesRobinson.

MIKE SANDO, The Athletic, (253/209-5403). E-mail Address: mikejsando@gmail.com.

PETER SCHRAGER, FOX Sports, E-mail Address: PeterSchrager@gmail.com. Twitter Handle: @PSchrags.

KEVIN SEIFERT, ESPN.com, (612/508-5977). E-mail Address: Kevin.Seifert@espn.com. Twitter Handle: @SeifertESPN.

STEVE SERBY, New York Post, 1211 Avenue of the Americas, New York, NY (10036), (212/930-8700, Cellular: 718/744-4768). E-mail Address: sserby4@nypost.com or post722@aol.com. Twitter Handle: @NYPost_Serby.

LEN SHAPIRO, P.O. Box 798, Middleburg, VA (20118), (Cellular: 410/570-8447). E-mail Address: badgerlen@aol.com. Twitter Handle: @badgerlen.

BEN SHPIGEL, New York Times, 620 Eighth Avenue (10018). Home: 235 Forest Avenue, Glen Ridge, NJ (07028), (Cellular: 917/684-5031, Work: 212/556-7371). E-mail Address: shpigel@nytimes.com. Twitter Handle: @benshpigel.

MIKE SILVER, NFL Media, (Cellular: 510/435-4045). E-mail Address: realmikesilver@gmail.com. Twitter Handle: @mikesilver.

VITO STELLINO, vitostellino.com, thefanatic.com, 12228 Reedpond Drive East, Jacksonville, Fl. (32223), (904/886-9660, Cellular: 904/910-4463). E-mail Address: vstellino@aol.com. Twitter Handle: @vitostellino.

JIM THOMAS, St. Louis Post-Dispatch, 900 N. Tucker, St. Louis, MO (63101), (Cellular: 314/609-3802). E-mail Address: jthomas@post-dispatch.com. Twitter Handle: @jthom1.

JENNY VRENTAS, Sports Illustrated/The MMQB, 372 Central Park West, Apt. 7H, New York, NY (10025), (Cellular: 814/883-0284). E-mail Address: jenny.vrentas@gmail.com or jenny.vrentas@simail.com. Twitter Handle: @JennyVrentas.

CHAREAN WILLIAMS, Pro Football Talk, Home: 2205 New Mill Lane, Arlington, TX (76012), (Cellular: 817/454-5749). E-mail Address: chareanw@aol.com. Twitter Handle: @NFLcharean..

BILL WILLIAMSON, RaidersSnakepit.com, Forbes contributor, 142 S. Crawford St., Willows, CA (95988), (303/668-1695). E-mail Address: billco95@msn.com. Twitter Handle: @BWilliamsonNFL.

BARRY WILNER, Associated Press, 20 Eakman Drive, Garnerville, NY (10923), (212/621-1630, Home: 845/786-5069, Cellular: 646/369-0688). E-mail Address: bwilner@ap.org. Twitter Handle: @wilner88. FAX: 212/621-1639.

NOTES

NETWORKS

CBS SPORTS
555 W. 57th Street, New York, NY (10019), 212/975-5230. FAX: 212/975-4063. (Research/Production). 212/975-3154 (Communications).

THE NFL TODAY Studio Contact: 212/975-2431. Weekend Press Contact: 212/975-1796.

SPORTS STAFF
Sean McManus, Chairman, CBS Sports, 212/975-6011
David Berson, President, CBS Sports, 212/975-8583
Harold Bryant, Executive Producer & Senior Vice President, Production, CBS Sports, 212/975-7105
Dan Weinberg, Executive Vice President, Programming, CBS Sports, 212/975-0327
Patty Power, Executive Vice President, Operations and Engineering, CBS Sports, 212/975-1818
Jim Rikhoff, Lead Producer, THE NFL ON CBS, 212/975-5741
Mike Arnold, Lead Director, THE NFL ON CBS, 212/975-5148
Steve Karasik, Vice President, Remote Production, CBS Sports, 212/975-4223
Tyler Hale, Vice President, Studio Production, CBS Sports, 212/975-7699
Drew Kaliski, Producer, THE NFL TODAY, 212/975-7937
Bob Matina, Director, THE NFL TODAY, 212/975-4909

CBS SPORTS COMMUNICATIONS STAFF
Jennifer Sabatelle, Senior Vice President, Communications, 212/975-4120, E-mail Address: jsabatelle@cbs.com
Randall Liu, Vice President, Communications, 212/975-5936, E-mail Address: Randall.Liu@cbs.com
Jerry Caraccioli, Executive Director, Communications, 212/975-7466, E-mail Address: gwcaraccioli@cbs.com
Harrison Raboy, Manager, Communications, 212/975-6655, E-mail Address: Harrison.Raboy@cbs.com
Walt Scher, Publicist, Communications, 212/975-4772; walt.scher@cbs.com
**Please e-mail talent interview requests to Communications Staff
**Please e-mail all radio requests to: Walt Scher

All Talent Mailing:
c/o CBS Sports
555 W. 57th Street
New York, NY 10019

GAME TALENT

Adam Archuleta
212/975-5936

Andrew Catalon
212/975-5936

Melanie Collins
212/975-7466

Spero Dedes
212/975-4772

Ian Eagle
212/975-7466

Jay Feely
212/975-7466

Dan Fouts
212/975-7466

Rich Gannon
212/975-4772

Trent Green
212/975-7466

Greg Gumbel
212/975-7466

Kevin Harlan
212/975-4772

James Lofton
212/975-4772

Tom McCarthy
212/975-5936

Beth Mowins
212/975-4772

Jim Nantz
212/975-7466

Tony Romo
212/975-4120

Evan Washburn
212/975-1533

Tracy Wolfson
212/975-4120

STUDIO TALENT THE NFL TODAY

James Brown
212/975-4120

Boomer Esiason
212/975-7466

Bill Cowher
212/975-7466

Phil Simms
212/975-7466

Nate Burleson
212/975-7466

Jason La Canfora
NFL Insider
443/613-2361
jlacanfora@cbs.com

Lesley Visser
212/975-7466

CBS SPORTS NETWORK NFL ANALYSTS

Amy Trask

London Fletcher

Brandon Tierney
212/975-6655

ESPN
Bristol Main Campus-ESPN Plaza, Bristol, CT (06010), 860/766-2000.

ESPN EXECUTIVES
Jimmy Pitaro, Co-Chairman Disney Media Networks & President, ESPN
Burke Magnus, Executive Vice President, Programming and Scheduling, 860/766-2442
Connor Schell, Executive Vice President, Content, 646/547-5930
Norby Williamson, Executive Vice President, Production & Executive Editor, 860/766-2149
Stephanie Druley, Executive Vice President, Event & Studio Production, 704/350-3483
Scott Guglielmino, Senior Vice President, Programming & Global X, 860/766-2550
Rob King, Senior Vice President, Original Content, 860/766-9167
Lee Fitting, Senior Vice President, Production, 860/766-4239
Jay Rothman, Vice President, Production, Monday Night Football, 860/766-2167
Jimmy Platt, Director, Monday Night Football, 301/437-4393.
Seth Markman, Vice President, All NFL Studio Shows, 860/766-4936

ESPN COMMUNICATIONS STAFF
Chris LaPlaca, Senior Vice President, Communications, 860/766-2239
Mike Soltys, Vice President, Communications, 860/766-2242
Josh Krulewitz, Vice President, Communications, 860/766-2319
Bill Hofheimer, Senior Director, Communications, 860/766-9589 (Cellular: 860/839-2895). E-mail Address: bill.hofheimer@espn.com (MNF interview requests)
Mac Nwulu, Associate Director, Communications, 860/766-4196 (860/839-4522). E-mail Address: mac.nwulu@espn.com
Allie Stoneberg, Manager, Communications, 860/766-2925 (Cellular: 860/378-7409). E-mail Address: allison.r.stoneberg@espn.com (NFL studio shows and NFL Draft interview requests)

All addresses/phone numbers are the following unless noted:

ESPN Plaza
Bristol, CT 06010
860/766-2000

MNF COMMENTATORS

Joe Tessitore (play-by-play)

Booger McFarland (analyst)

Lisa Salters (reporter)

John Parry (officiating analyst)

Steve Levy (week 1 play-by-play)

Brian Griese (week 1 analyst)

NFL STUDIO COMMENTATORS

Josina Anderson

Michelle Beisner-Buck

Stephania Bell

Chris Berman: 860/766-2147

Matthew Berry

Matt Bowen

Tedy Bruschi

Ryan Clark

Mike Clay

Jac Collinsworth

Greg Cosell

Jeff Darlington

John Fox

Dan Graziano

Matt Hasselbeck

Tim Hasselbeck

Keyshawn Johnson

Suzy Kolber: 860/766-7266

Chris Mortensen:
860/766-5270 or
Chris.Mortensen@espn.com

Randy Moss

Wendi Nix

Dan Orlovsky

Sal Paolantonio

Samantha Ponder

Louis Riddick

Dianna Russini

Rex Ryan

Jeff Saturday

Adam Schefter

Mike Tannenbaum

Trey Wingo: 860/766-4852

Damien Woody

Field Yates

Steve Young

NFL DRAFT

Mel Kiper Jr.

Todd McShay

FOX SPORTS
(Los Angeles) FOX Network Center, 10201 W. Pico Boulevard, Los Angeles, CA (90035), 310/369-6000.
(New York) 1211 Avenue of the Americas, New York, NY (10036), 212/556-2400.

FOX SPORTS EXECUTIVE STAFF
Eric Shanks, President, Executive Producer & COO 310/369-6669
Mark Silverman, President, National Networks 310/369-6915
Brad Zager, Executive Producer, Executive Vice President/Head of Production & Operations, FOX Sports 310/369-9271
Seth Winter, Executive Vice President, FOX Sports Ad Sales, 212/209-7540
Larry Jones, Executive Vice President, FOX Sports Media Group, 310/369-9009
Carlos Sanchez, Executive Vice President & General Manager, FOX Deportes 310/444-8888
Charlie Dixon, Executive Vice President, Content, FS1 & FS2, 310/369-9305
Robert Gottlieb, Executive Vice President, Marketing, FOX Sports, 310/369-5955
Terri Hines, Executive Vice President, Communications, FOX Sports, 310/369-1423
Neil Mulcahy, Executive Vice President, Sports Advertising Sales, FOX Sports, 212/556-2535
Michael Mulvihill, Executive Vice President of Research, League Operations & Strategy, FOX Sports, 310/369-6686
Bill Wanger, Executive Vice President, Programming & Scheduling, FOX Sports, 310/369-6693
Judy Boyd, Senior Vice President, Production & Production Management, FOX Sports, 310/369-9234
Michael Davies, Senior Vice President, Field and Technical Operations, FOX Sports, 732/208-6668

FOX SPORTS PRODUCTION STAFF
Bill Richards, Executive Vice President, Production / Executive Producer, FOX NFL SUNDAY, 310/369-6293
Jacob Ullman, Senior Vice President, Production & Talent Development/NFL Remotes, 310/369-6674
Richie Zyontz, Lead Game Producer, NFL on FOX, 540/687-5992
Rich Russo, Lead Game Director, NFL on FOX, 917/579-3699
John Czarnecki, Editorial Consultant, FOX NFL SUNDAY, 951/780-5782
Whit Albohm, Senior Vice President, Studio Production and Executive Producer, FS1 & FS2, 310/369-9365

FOX SPORTS COMMUNICATIONS STAFF
Andrew Fegyveresi, Senior Vice President, 310/369-4810, Cellular: 917/226-2003. E-mail Address andrew.fegyveresi@fox.com.
Brian Strong, Senior Vice President, 310/369-7438, Cellular: 646/232-0651. E-mail Address brian.strong@fox.com.
Erik Arneson, Vice President, 704/501-5795, Cellular: 704 458-7926. E-mail Address:erik.arneson@fox.com.
Eddie Motl, Vice President, 212/556-2486, Cellular: 845/313-5802. E-mail Address:eddie.motl@fox.com.
Vernon Cheek, Vice President, 310/369-7495, Cellular: 424/325-9272. E-mail Address:vernon.cheek@fox.com.
Avis Roper, Senior Director, 212/556-2459, Cellular: 201/803-9914. E-mail Address:avis.roper@fox.com.
Claudia Martinez, Senior Director, 310/369-2610, Cellular: 818/421-2994. E-mail Address:claudia.martinez@fox.com.
John Stouffer, Director, 310/369-2606, Cellular: 858/354-1033. E-mail Address: john.stouffer@fox.com.
Valerie Krebs, Manager, 212/556-2583, Cellular: 608/206-0275. E-mail Address:valerie.krebs@fox.com.
Anne Pennington, Manager, 212/556-2588, Cellular: 201/988-5196. E-mail Address:anne.pennington@fox.com.
Megan Englehart, Publicist, Cellular: 336/425-4762. E-mail Address: megan.englehart@fox.com
Jenn Inglesino, Publicist, 212/556-2471, Cellular: 201/704-9901. E-mail Address: Jennifer.inglesino@fox.com.

TALENT DEPARTMENT
Aimee Leone, Senior Vice President, Talent Relations, FOX Sports, 310/369-6602 E-mail Address: aimee.leone@fox.com
Marcus Smith, Senior Director, Talent Relations. E-mail Address: marcus.smith@fox.com
Mary-Hollis Williams, Senior Director. Talent Producer (310/369-6307). E-mail Address: mh.williams@fox.com

Brian Cohen, Talent Producer (917/445-0341) E-mail Address: brian.cohen@fox.com
David Coelho, Talent Producer (310/369-9558). E-mail Address: dave.coelho@fox.com
Jason Stewart, Talent Producer (310/369-6298). E-mail Address: jason.stewart@fox.com
Alex Reardon, Manager, Talent Relations (310/369-9325) alexandra.reardon@foxsports.net

GAME TALENT

Troy Aikman
Kenny Albert
Erin Andrews
Shane Bacon
Ronde Barber
Thom Brennaman
Joe Buck
Kevin Burkhardt
Cris Carter
Lindsay Czarniak
Charles Davis
Brandon Gaudin
Jennifer Hale
Dan Hellie
Daryl Johnston
Kevin Kugler
Sarah Kustok
Matt Millen
Chris Myers
Laura Okmin
Pam Oliver
Megan Olivi
Kristina Pink
Brady Quinn
Sam Rosen
Mark Schlereth
Shannon Spake
Chris Spielman
Dick Stockton
Sara Walsh

FOX NFL SUNDAY

Dean Blandino
Terry Bradshaw
Jay Glazer
Jimmy Johnson
Howie Long
Curt Menefee
Mike Pereira
Michael Strahan

FOX NFL KICKOFF

Colin Cowherd
Tony Gonzalez
Peter Schrager
Charissa Thompson
Michael Vick
Dave Wannstedt

NBC SPORTS GROUP
1 Blachley Road, Stamford, CT (06902), 203/356-7000.

SPORTS STAFF:
Pete Bevacqua, President, NBC Sports Group
Sam Flood, Executive Producer & President, Production, NBC & NBCSN, 203/356-2222
Fred Gaudelli, Executive Producer, "Sunday Night Football," 203/356-2208
Drew Esocoff, Director, "Sunday Night Football," 203/356-2575
Rob Hyland, Coordinating Producer, "Football Night in America," 203/356-2240
Matt Casey, Producer, "Pro Football Talk" radio/TV show, 203/356-2278
Ron Vaccaro, Vice President, Editorial, NBC Sports Group, 203/356-2250

NBC SPORTS COMMUNICATIONS STAFF:
Greg Hughes, Senior Vice President, Communications (203/356-2780). E-mail Address: greg.hughes@nbcuni.com.
Chris McCloskey, Vice President, Communications (contact for interview requests with studio show commentators), (203/356-2781). E-mail Address: christopher.mccloskey@nbcuni.com.
Dan Masonson, Vice President, Communications (contact for interview requests with game commentators), (203/356-2790). E-mail Address: dan.masonson@nbcuni.com.
Jamie Palatini, Manager, Communications (contact for studio show radio requests), (203/356-2791). E-mail Address: Jamie.palatini@nbcuni.com.
Jake Gellerman, Publicist, Communications (contact for game commentator & ProFootballTalk radio requests), (203/356-2795). E-mail Address: jake.gellerman@nbcuni.com.

All Talent Mailing:
c/o NBC Sports Group
1 Blachley Road
Stamford, CT 06902

GAME TALENT

Al Michaels
Cris Collinsworth
Michele Tafoya
Terry McAulay

STUDIO TALENT

Mike Tirico
Tony Dungy
Rodney Harrison
Liam McHugh
Mike Florio
Chris Simms
Peter King

NFL MEDIA
(Los Angeles) 10950 Washington Boulevard, Culver City, CA (90232), 310/840-4635.
(New York) 345 Park Avenue, New York, NY (10154), 212/450-2000.
(New Jersey) One Sabol Way, Mt. Laurel, NJ (08054), 856/222-3500.

Chief Operating Officer, NFL Media: Hans Schroeder
Senior Vice President, NFL Media & General Manager, Los Angeles: David Jurenka
Senior Vice President Programming & Production: Mark Quenzel
Senior Vice President, Media Sales: Brian Matthews
Senior Vice President, Global Brand & Consumer Marketing: Julie Haddon
Vice President/Executive Producer, Studio & Remote Production: Mike Muriano
Vice President, Programming & Media Events: Ron Semiao
Vice President, Operations & Engineering: Dave Shaw
Deputy News Editor: Dave Shott, 310/840-4634
Managing Editor, News and Features: John Marvel, 424/258-7863
Managing Editor, News and Production: Todd Sperry, 424/345-2950
Vice President, Content Optimization: Ronit Larone
Assignment Desk: 424/258-7900, E-mail Address: LA.newsdesk@NFL.com
Senior Assignment Manager: Geoffrey Birchfield, 310/841-4801
Vice President-Director: Jennifer Love
Creative Director: Carlos Aguero
Vice President, International Marketing: Henry Hodgson

NFL MEDIA COMMUNICATIONS STAFF
(Department Twitter Handle: @NFLMedia)
Vice President-Communications: Alex Riethmiller, (310/840-4681). E-mail Address: alex.riethmiller@NFL.com.
Communications Manager: Andrew Howard, (310/845-4579). E-mail Address: andrew.howard@NFL.com.
Digital and Social PR Lead: Brenna Webb, (424/345-3137). E-mail Address: brenna.webb@NFL.com

STUDIO TALENT

MJ Acosta
Kay Adams
Brian Baldinger
Judy Battista
Brian Billick
Taylor Bisciotti
Tiffany Blackmon
Will Blackmon
Gil Brandt
Kyle Brandt
Bucky Brooks
Nate Burleson
David Carr
Charley Casserly
Jeffri Chadiha
Patrick Claybon
Curtis Conway
Erin Coscarelli
Stacey Dales
Dave Dameshek
Charles Davis
Terrell Davis
Rich Eisen
Michael Fabiano
Dwight Freeney
Cynthia Frelund
Mike Garafolo
Akbar Gbaja-Biamila
Mike Girardi
Marcas Grant
DeAngelo Hall
Scott Hanson
Dan Hanzus
Elliot Harrison
Dan Hellie
Michael Irvin
Daniel Jeremiah
James Jones
Kimberly Jones
Maurice Jones-Drew
Aditi Kinkhabwala
Andrea Kremer
Mark Kriegel
Rhett Lewis
Steve Mariucci
Willie McGinest
Kyle Montgomery
Randy Moss
Shaun O'Hara
James Palmer
Tom Pelissero
Adam Rank
Ian Rapoport
Lindsay Rhodes
Michael Robinson
Chris Rose
Gregg Rosenthal
Omar Ruiz
Deion Sanders
Adam Schein
Peter Schrager
John Schriffen
Will Selva
Marc Sessler
Andrew Siciliano

Michael Silver
Jane Slater
Matt "Money" Smith
Steve Smith Sr.
Melissa Stark
Amber Theoharis
Joe Thomas
LaDainian Tomlinson
Jim Trotter
Kurt Warner
Reggie Wayne
Chris Wesseling
Steve Weissman
Ari Wolfe
Colleen Wolfe
Rod Woodson
Cole Wright
Steve Wyche

ALL TALENT MAILING:
c/o NFL Network
10950 Washington Blvd.
Suite 100
Culver City, CA 90232

*For talent interview requests please e-mail Communications Staff

*For all radio interview requests please email andrew.howard@NFL.com

---

NFL MEDIA
SHOWTIME
1633 Broadway, 16th Floor, New York, NY (10019), 212/708-1600.

INSIDE THE NFL
Studio Production Office: 212/975-0656

SPORTS STAFF
Sean McManus, Chairman, CBS Sports, 212/975-6011
Stephen Espinoza, President, SHOWTIME Sports, 212/708-1623
Harold Bryant, Executive Producer & Senior Vice President, Production, CBS Sports, 212/975-7105
Pete Radovich, Coordinating Producer, 212/975-2384

COMMUNICATIONS STAFF
Jennifer Sabatelle, Senior Vice President, Communications, CBS Sports (212/975-4120). E-mail Address: jsabatelle@cbs.com.
Chris DeBlasio, Senior Vice President, Communications, SHOWTIME Sports (212/708-1633). E-mail Address: Chris.DeBlasio@Showtime.net.
Flo Jocou, Senior Manager, Communications SHOWTIME Sports (212/708-7319). E-mail Address: Flo.Jocou@Showtime.net.
Jerry Caraccioli, Executive Director, Communications, (212/975-7466), E-mail Address: gwcaraccioli@cbs.com.

TALENT
James Brown
Phil Simms
Ray Lewis

TALENT MAILING
c/o SHOWTIME, 1633 Broadway, 16th floor, New York, NY 10019, 212-708-1600

WESTWOOD ONE
524 W. 57th Street, New York, NY (10019), 212/641-2100, FAX: 212/586-2830.
NFL Studios/NFL Assignment Desk: 800/NFL-TALK (800/635-8255).

SPORTS STAFF
Bruce Gilbert, Senior VP, Sports, Cumulus: 214/520-4306
Howard Deneroff, Executive VP, Sports: 212/641-2100
Larry Costigan, VP, Sports Production: 212/641-2073
Mike Eaby, VP, Sports Administration: 240/461-2285
Aaron Cummins, Director of Digital/Sr. Producer: 917/523-8604
Brian Finkelstein, Manager, Sports Production: 212/641-2034
Mike Martino, Producer: 212/641-2033
Tim Parker, Producer: 214/289-3413
Jana Polsky, Director, Communications: 212/641-2101

PRODUCERS

Howard Deneroff
54 Ronald Terrace
Springfield, NJ 07081
Office: 212/641-2100
FAX: 212/586-2830
Cellular: 646/554-3687
E-mail Address: hdeneroff@westwoodone.com

Larry Costigan
8 Henry Street
Summit, NJ 07901
Office: 212/641-2073
Cellular: 201/725-3694
E-mail Address: lcostigan@westwoodone.com

Aaron Cummins
3419 Blaisdell Ave.
Minneapolis, MN 55408
Cellular: 917/523-8604
E-mail Address: acummins@westwoodone.com

Mike Eaby
23012 Winged Elm Drive
Clarksburg, MD 20871
Office: 704/233-7473
Cellular: 240/461-2285
E-mail Address: meaby@westwoodone.com

Brian Finkelstein
150 West End Avenue, Apt. 16-g
New York, NY 10023
Office: 212/641-2034
Cellular: 973/809-0663
E-mail Address: bfinkelstein@westwoodone.com

Mike Martino
2999 Webster Avenue, Apt 2-B
Bronx, NY 10458
Office: 212/641-2033
Cellular: 203/942-8156
E-mail Address: mmartino@westwoodone.com

Tim Parker
3038 Harbinger Lane
Dallas, TX 75287
Cellular: 214/289-3413
E-mail Address: tparker@westwoodone.com

Ivan Sokalsky
1786 S. Gilpin St
Denver, CO 80210
Cellular: 303/918-8584
E-mail Address: zooproducr@aol.com

TALENT

For talent inquiries, please contact the sports staff at the numbers listed above.

SIRIUS XM

1221 Avenue of the Americas, New York, NY, 10020
Phone: 212/584-5100.

SIRIUSXM NFL RADIO (SiriusXM Channel 88)

Studio Call-In Line: 877/NFL-KICK (877/635-5425).
Studio Hotline: 866/400-2899.
Newsroom: 212/901-6562.

EXECUTIVES/SPORTS STAFF

Scott Greenstein, President & Chief Content Officer

Steve Cohen, Senior Vice President, Sports Programming, (646/313-2473). E-mail Address: steve.cohen@siriusxm.com

Eric Spitz, Vice President, Sports Programming, (212/901-6737). E-mail Address: eric.spitz@siriusxm.com

Nick Pavlatos, Senior Director-SiriusXM NFL Radio, (212/901-6532, Cellular: 917/621-6761). FAX: 646/313-2421. E-mail Address: nick.pavlatos@siriusxm.com

Eddie Borsilli, Executive Producer-SiriusXM NFL Radio, (212/584-5385, Cellular: 347/739-5267). E-mail Address: eddie.borsilli@siriusxm.com

Tom Kress, Senior Producer-SiriusXM NFL Radio, (646/313-6574, Cellular: 908/581-6772). E-mail Address: thomas.kress@siriusxm.com

Rich Mendes, Producer-SiriusXM NFL Radio, (212/584-5110, Cellular: 973/534-9480). E-mail Address: Richard.mendes@siriusxm.com

Brendan McCaffrey, Producer-SiriusXM NFL Radio, (212/584-5110, Cellular: 630/930-8382). E-mail Address: brendan.mccaffrey@siriusxm.com

Mike Kinahan, Producer, SiriusXM NFL Radio, (212/901-6513, Cellular: 201/779-1672). E-mail Address: Michael.Kinahan@siriusxm.com

Louie Gold, Producer, SiriusXM NFL Radio, (Cellular: 917/617-4474). E-mail Address: Louis.Gold@SiriusXM.com

Alexis Celluro, Associate Producer, SiriusXM NFL Radio, (Cellular: 973/344-3646). E-mail Address: Alexis.Celluro@siriusxm.com

Andrew Passaro, Associate Producer, SiriusXM NFL Radio, (Cellular: 301/802-2375). E-mail Address: Andrew.Passaro@SiriusXM.com

Doug Mortman, Vice President, Sports Programming Operations, (212/901-6640, Cellular: 518/852-0928). E-mail Address: doug.mortman@siriusxm.com

Stephen Nichols, Senior Director, Sports Newsroom, (212/901-6562). E-mail Address: stephen.nichols@siriusxm.com

Lauren Buck, Senior Director, Sports Partnerships & Marketing, (646/344-3636). E-mail Address: Lauren.buck@SiriusXM.com

Twitter Handle: @SiriusXMNFL
www.siriusxm.com/nfl

SIRIUSXM FANTASY SPORTS RADIO (SIRIUS CH. 210, XM CH. 87)
Matt Deutsch, Senior Director, (212/901-6725). E-mail Address: Matt.Deutsch@siriusxm.com

MAD DOG SPORTS RADIO (SIRIUSXM CH. 82)
Studio Call-In Line: 888/MAD-DOG-6 (888/623-3646).
Steve Torre, Program Director, Mad Dog Sports Radio, (212/901-6481). E-mail Address: steve.torre@siriusxm.com

COMMUNICATIONS
Andrew Fitzpatrick, Vice President, Communications, Sports Programming, (212/901-6693). E-mail Address: andrew.fitzpatrick@siriusxm.com.
Kevin Bruns, Manager, Communications, Sports Programming, (212/901-6752). E-mail Address: kevin.bruns@siriusxm.com.

SIRIUS XM NFL RADIO TALENT

Gil Brandt
Tim Brown
Erik Coleman
David Diehl
Mark Dominik
AJ Hawk
Torry Holt
Brad Hopkins
Mike Keith
Pat Kirwan
James Lofton
Ed McCaffrey
Jim Miller
Kirk Morrison
Bruce Murray
Bob Papa
Bill Polian
Brady Quinn
Phil Savage
Geoff Schwartz
Takeo Spikes
Ross Tucker
Charlie Weis
Solomon Wilcots
Howard Balzer
Vic Carucci
Brian Custer
Dan Leberfeld
Alex Marvez
Steve Torre
Bill Lekas
Zig Fracassi
Lance Medow
Cole Wright
Tom Pelissero
John Clayton
Adam Caplan
Max Starks
Alex Boone
Bruce Gradkowski

NOTES

INTERNATIONAL MEDIA

(Please dial 011 before all international telephone and FAX numbers, except Canada)

CALGARY HERALD, 215-16th Street S.E., Calgary, Alberta. Mail: P.O. Box 2400, Station M, Calgary AB (T2P 0W8). General Sports Writer-Craig Ellingson (780/429-5302) E-mail Address: cellingson@postmedia.com.

CANADIAN PRESS, 36 King Street E., 2nd Floor, Toronto, Ontario (M5C 2L9). Sports Editor-Mike Koreen (416/507-2154). E-mail Address: mike.koreen@thecanadianpress.com. Football reporter-Dan Ralph (416/507-2153). E-mail Address: dan.ralph@thecanadianpress.com. FAX: 416/507-2074.

EDMONTON JOURNAL, 10006-101 Street, Edmonton, Alberta (T5J 0S1). Sports Editor-Craig Ellingson (780/429-5302). E-mail Address: cellingson@edmontonjournal.com.

HAMILTON SPECTATOR, 44 Frid Street, Hamilton, Ontario (L8N 3G3), (905/526-3222). Sports Editor-Jeff Day (905/526-2415). E-mail Address: jday@thespec.com Reporter-Steve Milton (905/526-3268). E-mail Address: smilton@thespec.com. FAX: 905/526-3510.

JOURNAL DE MONTREAL, 4545 Frontenac Street, Montreal, Quebec (H2H 2R7). Sports Director-Denis Poissant (514/521-4545). E-mail Address: denis.poissant@quebecormedia.com. FAX: 514/521-4416.

LA PRESSE: 750, boul. Saint-Laurent, Montreal, QC, (H2Y 2Z4). Sports Editor-Jean-François Bégin (514/285-7000 or 514/378-0825). E-mail Address: jbegin@lapresse.ca. Deputy Sports Editor-François Fournier (514/285-7000 or 514/349-3626). E-mail Address: ffournier@lapresse.ca. Reporter-Miguel Bujold (514/207-0772) E-mail Address: mbujold@lapresse.ca. Website: www.lapresse.ca.

MONTREAL GAZETTE, 2055 Peel St., Montreal, Quebec (H3A 1T5). Sports Editor-Dave Peters (514/987-2589). E-mail Address: dpeters@postmedia.com.

NATIONAL POST/POSTMEDIA, 365 Bloor St. East, Third Floor. Toronto, Ontario (M4W 3L4). Executive Digital Sports Editor-Guy Spurrier (416/386-2635). E-mail Address: gspurrier@postmedia.com. Reporter-Scott Stinson (416/383-2850). E-mail Address: sstinson@postmedia.com. FAX: 416/442-2305.

OTTAWA CITIZEN, 1101 Baxter Road, Ottawa, Ontario, Box 5020 (K2C 3M4). Sports Writer-Doug Menary (613/829-9100). E-mail Address: dmenary@postmedia.com. FAX: 613/596-8430.

THE GLOBE & MAIL, 351 King Street East, Suite 1600, Toronto, Ontario (M5A 0N1) Deputy Editor-Sinclair Stewart (416/585-5000). E-mail Address: sstewart@globeandmail.com. Sports Editor-Shawna Richer (416/585-5333). E-mail Address: sricher@globeandmail.com

TORONTO STAR, One Yonge Street, 4th Floor, Toronto, Ontario (M5E 1E6), (416/367-2000). Sports Editor- Dave Washburn. E-mail Address: sports@thestar.ca; dwashburn@thestar.ca. FAX: 416/869-4328.

TORONTO SUN, 365 Bloor St. East. Toronto, Ontario (M4W 3L4) Executive Producer Postmedia Sports/Sports Editor-Bill Pierce (416/947-2270). E-mail Address: bpierce@postmedia.com. NFL Columnist-John Kryk (416/616-1437). E-mail Address: jokryk@postmedia.com.

VANCOUVER SUN AND THE PROVINCE, #400 2985 Virtual Way, Vancouver, British Columbia (V5M 4X7). Deputy Editor (sports, digital, city news) -Paul Chapman (604/605-2078). E-mail Address: pchapman@postmedia.com

WINDSOR STAR, 300 Ouellette Ave., Windsor, Ontario (N9A 7B4). Sports Editor-Jim Parker (519/551-7536). E-mail Address: jpparker@postmedia.com. FAX: 519/255-5515.

WINNIPEG FREE PRESS, 1355 Mountain Ave., Winnipeg, Manitoba (R2X 3B6). Sports Editor-Steve Lyons (204/697-7285). E-mail Address: steve.lyons@freepress.mb.ca. FAX: 204/697-7412.

CANADA-RADIO

TSN 1050 SPORTS RADIO, 9 Channel 9 Court, Scarborough, Ontario (M1S 4B5). Program Director-Jeff MacDonald (416/384-2434). E-mail Address: jeff.macdonald@bellmedia.ca. Senior Producer-Shawn Lavigne. E-mail Address: shawn.lavigne@bellmedia.ca. Assistant Program Director-Stephanie Apolito (416/384-4185). Email Address: Stephanie.apolito@bellmedia.ca. Morning Show Producer-Aaron Korolnek (647/969-2547). E-mail Address: aaron.korolnek@bellmedia.ca.

CKNW/AM 980 SPORTS RADIO, Suite 2100, 700 W. Georgia Street, Vancouver, British Columbia (V7Y 1K9). Program Director-Larry Gifford. E-mail Address: larry.gifford@corusent.com. FAX: 604/331-2722.

SPORTSNET 590 THE FAN, 1 Ted Rogers Way, Toronto, Ontario (M4Y 3B7). Program Director-Dave Cadeau (416/764-6679). E-mail Address: dave.cadeau@rci.rogers.com. Morning Drive: Sportsnet's Starting Lineup-Producer- Mike Szczesny (647/884-5322). E-mail Address: mike.szczesny@rci.rogers.com. Mid-Day: The Jeff Blair Show Producer-Travis MacKenzie (416/906-4034). E-mail Address: travis.mackenzie@rci.rogers.com. Mid-Day: Good Show-Producer-Daniele Franceschi (647/961-8119). E-mail Address: Daniele.Franceschi@rci.rogers.com. Afternoon Drive Show: Prime Time Sports Producers-Matt Marchese (647/965-7676) and Mark Boffo (647/280-5750). E-mail Addresses: matt.marchese@rci.rogers.com. Mark.Boffo@rci.rogers.com.

TSN 1200 OTTAWA, 87 George Street, Ottawa, Ontario (K1N 9H7). Program Director-John Rodenburg (613/789-2486). E-mail Address: John.Rodenburg@bellmedia.ca. FAX: 613/739-4040.
TSN 1260 EDMONTON, 18520 Stony Plain Rd, #100, Edmonton, Alberta (T5S 1A8). Program Director-Rob Vavrek (780/486-9114). E-mail Address: rob.vavrek@bellmedia.ca.
TSN 690 MONTREAL, 1717 Roul Rene-Levesque E, Montreal, Quebec (H2L 4T3). Program Director Chris Bury (514/529-3200 ext. 3845). E-mail Address: chris.bury@bellmedia.ca. Senior Producer-Rod Francis (514/931-448). E-mail Address: rod.francis@bellmedia.ca. Assistant Program Director-Mathew Wood. (514/989-2544) E-mail Address: Mathew.wood@bellmedia.ca.

CANADA-TELEVISION
CANADIAN BROADCASTING CORPORATION, P.O. Box 500, Station A, Toronto, Ontario (M5W 1E6). CBCSports.ca Radio & Television Sports-Tony Care (416/205-8571). E-mail Address: tony.care@cbc.ca. FAX: 416/205-6987.
RESEAU DES SPORTS (The Sports Network, Quebec), 1755 Rene Levesque Est. Suite 300, Montreal, Quebec (H2K 4P6). VP Programming - Robert Turcotte. E-mail Address: robert.turcotte@bellmedia.ca. Sports Content Coordinator-Bruno Montpetir. E-mail Address: Bruno.montpetir@bellmedia.ca. FAX: 514/599-2299.
ROGERS SPORTSNET, 1 Mount Pleasant Road, Toronto, Ontario (M4Y 3A1). President-Scott Moore. E-mail Address: scott.moore@rci.rogers.com. Assignment Desk-assignment@sportsnet.rogers.com.
TSN THE SPORTS NETWORK (CTV/TSN), 9 Channel Nine Court, Scarborough, ON (M1S 4B5). VP TSN and Discovery Networks Shawn Redmond E-mail Address: shawn.redmond@bellmedia.ca. Senior Producer Mike Lane mike.lane@bellmedia.ca. Senior Assignment Editor-Brett Bailey (416/384-7235). Brett.Bailey@bellmedia.ca. Senior Producer Kelvin Chow (416/384-7531). E-mail Address: Kelvin.Chow@bellmedia.ca
TVA SPORTS 1600, Boul. De Maisonneuve Est, Montreal, Quebec (H2L 4P2). Vice-President-Serge Fortin. E-mail Address: serge.fortin@tva.ca. Tel: (514/598-6337).

CHINA-DIGITAL
BESTV, Ivy Yuan. E-mail Address: yuan.tianmeng@bestv.com.cn.
CCTV AMERICA, Lin Hui. E-mail Address: lin.hui@cctv-america.com.
FORBES CHINA, Charlene Xie. E-mail Address: charlene.xie@forbeschina.com.
HUPU SPORTS, Tristan Chen. E-mail Address: chenzhongjie@hupu.com.
LANXIONG SPORTS, Zhao Shixian. E-mail Address: zhaoshixian@lanxiongsports.com.
SPORTS ECO, Aibing Guo. E-mail Address: guoaibing@gmail.com.
TENCENT SPORTS, Wendy Wen. E-mail Address: wendywwen@tencent.com.
TOUTIAO, Zheng Wang. E-mail Address: 64331884@qq.com.
XINHUA NEWSWIRE, Heng Qi. E-mail Address: qiheng@mharbor.com.
YOUKU, Megan Hu. E-mail Address: zhaoheng.hzh@alibaba-inc.com.

CHINA–SOCIAL
NFL WEIBO & WECHAT, Stephanie Hsiao. E-mail Address: stephanie.hsiao@nfl.com.
NFL CLUB WEIBO (all 32 Clubs), Managed by Mailman Group. Gideon Clark. E-mail Address: gideon@mailmangroup.com.
SINA WEIBO, Chenhao Wang. E-mail Address: chenhao17@staff.weibo.com.

CHINA-TELEVISION
GUANG DONG TV SPORTS (GDTV Sports), Weijia Zhou. E-mail Address: darkref@sina.com.
SHANGHAI MEDIA GROUP (SMG), Hannah Du. E-mail Address: duhan@smg.cn.

JAPAN-PRINT
ASAHI SHIMBUN, 5-3-2 Tsukiji, Chuo-ku, Tokyo (104-8011), (81-3-5541-8513). Sports News Writer-Daisuke Shinohara. E-mail Address: shinohara-d@asahi.com. Sports News Writer-Hideaki Yuri. E-mail Address: yuri-h@asahi.com. Sports News Writer-Yasuhiro Kumabe. E-mail Address: kumabe-y@asahi.com. Sports News Writer-Fumitaka Onishi. E-mail Address: ohnishi-f@asahi.com. Sports News Writer-Yuki Omata. E-mail Address: omata-y@asahi.com. Sports News Writer-Taisuke Goto. E-mail Address: goto-t4@asahi.com. FAX: 81-3-3545-0302. New York Bureau: 620 8th Avenue, New York, NY (10018), (212/398-0257). FAX: 212/382-2148.
BASEBALL MAGAZINE CO., LTD, 2-61-9 Hamacho, Chuo-ku, Tokyo (103-8482), (81-3-5643-3880). American Football Magazine Managing Editor-Yutaka Makino. E-mail Address: y.makino@bbm-japan.co.jp. FAX: 81-3-3238-0072.
DAILY SPORTS, 2-14-8 Kiba, Koto-ku, Tokyo (125-8566), (81-50-3383-2502). Assistant General Manager, Tokyo Office-Hideyuki Sekiguchi (81-90-6004-0168). E-mail Address: sekiguchi-hd@daily.co.jp. FAX: 81-3-3641-5698.
HOCHI SHIMBUN, 4-6-49 Kounan, Minato-ku, Tokyo (108-8485), (81-3-5479-1143). Sports News Writer-Kosuke Obi. E-mail Address: laziobi@hochi.co.jp. FAX: 81-3-5479-1333.

JAPAN TIMES, 4-5-4 Shibaura, Minato-ku, Tokyo (108-0023), (81-3-3452-1555). Associate Editor-Hiroshi Ikezawa. E-mail Address: hiroshi.ikezawa@japantimes.co.jp. Editor-Jack Gallagher. E-mail Address: jackg@gol.com. FAX: 81-3-3453-4787.

JIJI PRESS, 5-15-8 Ginza, Chuo-ku, Tokyo (104-8178), (81-3-3524-6490). Writer-Takafumi Wada, E-mail Address: wadat@jiji.co.jp. Writer-Tatsuya Takahashi. E-mail Address: tatsu-takahashi@jiji.co.jp. FAX: 81-3-3543-2172.

KYODO NEWS, Shiodome Media Tower 19F, 1-7-1 Higashi-Shimbashi, Minato-ku, Tokyo (105-7201), (81-3-6252-8462). Writer-Ryutaro Matsumoto. E-mail Address: matsumoto.ryutaro@kyodonews.or.jp. FAX: 81-3-6252-8765. New York Office: 747 Third Avenue, Suite 1801, New York, NY (10017), (212/508-5460). Writer-Sataru Tamura. E-mail Address: tamura.satoru@kyodonews.or.jp. FAX: 212/508-5461.

MAINICHI SHIMBUN, 1-1-1 Hitotsubashi, Tiyoda-ku, Tokyo (100-8051), (81-3-3212-0258). Sports News Writer-Taro Iiyama. E-mail Address: iiyama-t@mainichi.co.jp. FAX: 81-3-3215-2554. New York Bureau: Suite 1902, 757 Third Avenue, New York, NY (10017), (212/765-1240). Sports News Writer-Dai Kosaka. E-mail Address: kosaka-d@mainichi.co.jp. FAX: 212/765-1243.

NIKKAN SPORTS, 3-5-10 Tsukiji, Chuo-ku, Tokyo (104-8055), (81-3-5550-8810). Sports News Editor-Makoto Den. E-mail Address: den@nikkansports.co.jp. Sports News Writer-Takehiko Kurita. E-mail Address: t_kurita@nikkansports.co.jp. Sports News Writer-Kaori Kawai. E-mail Address: kawai@nikkansports.co.jp. Sports News Writer-Akira Yoshiike. E-mail Address: yoshiike@nikkansports.co.jp. FAX: 81-3-5550-8901.

SANKEI SHIMBUN, 1-7-2 Otemachi, Chiyoda-ku, Tokyo (100-8078), (81-3-3275-8752). Sports News Editor-Masato Kazama. E-mail Address: masato.kazama@sankei-net.co.jp. FAX: 81-3-3275-8939.

SANKEI SPORTS, 1-7-2 Otemachi, Chiyoda-ku, Tokyo (100-8078), (81-3-3275-8949). Sports News Writer-Atsushi Maki. E-mail Address: Atsmk0816@aol.com. FAX: 81-3-3279-5901. U.S. Office: 469 Oregon Street, Paramus, NJ (07652), (212/483-3239). Gaku Tashiro. E-mail Address: gakutashiro@aol.com. FAX: 212/483-3239.

SPORTS NIPPON, 2-1-30 Etchujima, Koto-ku, Tokyo (135-8517), (81-3-3820-0611). Sports News Writer-Masaya Takayanagi. E-mail Address: yanagi23@hotmail.com. FAX: 81-3-3820-6090.

TOKYO CHUNICHI SPORTS, 2-1-4 Uchisaiwaicho, Chiyoda-ku, Tokyo (100-8505), (81-3-6910-2396). Sports News Writer-Toshikazu Fujimoto. E-mail Address: fuzzmoto@chunichi.co.jp. FAX: 81-3-3595-6937.

YOMIURI SHIMBUN, 1-7-1, Otemachi,Chiyoda-ku, Tokyo (100-8055), (81-3-3242-1111). Sports Writer-Yosuke Matsuda. E-mail Address: ymat4043@yomiuri.com. FAX: 81-3-3245-0782.

NIHON HOSO KYOKAI (NHK), 2-2-1 Jinnan, Shibuya-ku, Tokyo (150-8001), (81-3-5455-3724). Coordinator of Sports Center Sports Programs Division News Department-Ayano Egashira. E-mail Address: s03001-egashira.ayano@nhk.or.jp. FAX: 81-3-3468-6096.

JAPAN-TELEVISION

NIHON HOSO KYOKAI (NHK), 2-2-1 Jinnan, Shibuya-ku, Tokyo (150-8001), (81-3-5455-3724). Coordinator of Sports Center Sports Programs Division News Department-Ayano Egashira. E-mail Address: s03001-egashira.ayano@nhk.or.jp. FAX: 81-3-3468-6096.

NIPPON TELEVISION NETWORK CORPORATION (NTV), 1-6-1 Higashi Shimbashi, Minato-ku, Tokyo (105-7444), (81-3-6215-4294). Senior Director Sports Division-Toru Sano. E-mail Address: torusano@ntv.co.jp. FAX: 81-3-6215-4265.

MEXICO-PRINT

24-HORAS, Ejército Nacional No. 216, Piso 13, Colonia Anzures, Delegación Miguel Hidalgo, C.P. 11590, México, DF. Conmutador 1454-4001. Arturo Palafox. Mobile Phone: 5522597733. E-mail Address: artur_palafox@hotmail.com.

AP, Paseo de la Reforma No. 350, Piso 9, 06600, Col. Juárez, México, D.F. Conmutador: 5525-5080-3417. Carlos Rodríguez. E-mail Address: crodriguez@ap.org or apmexico.ap@org.

EFE, Lafayette No. 69. Col. Nueva Anzures, México, D.F. Conmutador: 5255-5255-4025. Ext. 7. José Antonio Torres. E-mail Address: deportes@efe.com.mx or mexico@efe.com.

EL INFORMADOR, Calle Independencia # 300 Col. Centro. 44100 Guadalajara, Jal., Conmutador: 0133-3614-6340 Ext 136. Marco Burgos. E-mail Address: marco.burgos@informador.com.mx. FAX: 0133-3614-4653.

EL NORTE, Washington 629 Ote, 64000 Monterrey, N. L. Conmutador: 0181-8150-8100 Ext. 8537 or 0181-8150-8537. Miguel Arizpe. E-mail Address: cancha@elnorte.com or marizpe@elnorte.com. FAX: 0181-8150-8273.

EL PORVENIR, Galeana 344 Sur Col. Centro Entre Washington y 5 de Mayo 64000, Monterrey, N.L. Conmutador: 0181-8340-1616, 8345-4080 Ext. 219. Mario Vallejo. E-mail Address: vallejosmarios@hotmail.com or José María Esparza Morales. E-mail Address: jose_esparza2002@yahoo.com or esparzajoe@hotmail.com. Gilberto de León. E-mail Address: gdeleon.elporvenir@hotmail.com. FAX: 0181-83457795.

EL UNIVERSAL, Bucareli No. 8, Col. Centro, Delegación Cuauhtémoc, C.P. 06040, México, D. F. Conmutador: 5709-1313. Abraham Guerrero. E-mail Address: abraham.guerrero@clabsa.com.mx

ESTADIO MONTES URALES 425, 5to piso. Lomas de Chapultepec, 11000. México D.F. Conmutador: 5255-3099-3000 Ext. 1237/1236. Jaime O. Pérez. E-mail Address: jaime.perez@capitalmedia.mx

LA AFICIÓN (Milenio), Morelos No. 16, Col. Centro, 06040, México, D.F., (Conmutador: 5140-4900 Ext. 34944). Miguel Boada. Mobile Phone: 5536611862. E-mail Address: miguel.boada@milenio.com or mikeboada@hotmail.com.

NOTIMEX, Morena No. 110, Col. Del Valle, 03100 México, D. F., (5420-1157. Ext. 2416). Marisela Barrón. E-mail Address: deportesntx@hotmail.com or mbarron@notimex.com. FAX: 5255-5543-5169.

PERIODICO MURAL, Av. Mariano Otero No. 4047, Col. La Calma, 45070 Zapopan, Jal., (0133-3134-3737 Ext. 3775). Jorge Urdiales. E-mail Address: jorge.urdiales@mural.com. FAX: 5233-3134-3799.

PUBLIMETRO, Insurgentes Sur No. 716 Piso 10. Col. del Valle, C.P. 03100, México, D.F. Conmutador: 5340-0758, Aldo Miranda. Mobile Phone: 5537332403. E-mail Address: aldo.miranda@publimetro.com.mx.

RECORD, Boulevard Adolfo López Mateos (Periférico Sur) No. 4293 Col. Jardines en la Montaña, 14210 México, D.F. Conmutador: 5089-6114. Jocelín Flores. Mobile Phone: 5526854938. E-mail Address: jocelin_fr@icloud.com.

REFORMA, Av. México Coyoacán No. 40, Col. Santa Cruz Atoyac, 03310 Ciudad de México, (5255-5628-7162). Jaime Rubio cancha@reforma.com or jaime.rubio@reforma.com

MEXICO-RADIO

ABC RADIO, Basilio Badillo No. 29, Col. Tabacalera, 06030, México, D. F., (5255-5518-7760) Aarón Soriano. E-mail Address: sorianoaaron@yahoo.com.mx or sorianoaaron@gmail.com or touchdownsoriano@hotmail.com.

NRM COMUNICACIÓNES, Av. Prolg. Paseo de la Reforma No. 115, 5o. piso, Col. Paseo de las Lomas Sta. Fe, 01330 México, D. F., (5255-5258-1300, Ext. 1362). Javier Trejo Garay. E-mail Address: jtrejo@nrm.com.mx.

REPORTE INDIGO DAILY NEWS CAPITAL MEDIA GROUP, Montes Urales 425 Lomas Chapultepec, Mexico D.F. 11900. (52-1-55-19513543) or (52-1-55-43417353) Alfredo Domínguez Muro. E-mail Address: aldomuro@aol.com or aldomuro@reporteidigo.com.

RADIO FORMULA, Av. Universidad 1273, Col. Del Valle, 03100 México, D. F., (5255-5279-2255 Ext. 6093 / 6077). Fernando Contreras. E-mail Address: fcr61@hotmail.com. FAX: 5255-5279-2255.

RADIO FÓRMULA MONTERREY, Av Paseo de Los Leones 2935, Cumbres Quinto Sector, 64610 Monterrey, Nuevo León. (0181-8300-3355). José Luis Castro. E-mail Address: luis.castro@radioformula.com.mx.

REFORMA, Av. México Coyoacán No. 40, Col. Santa Cruz Atoyac, 03310 México, D. F. Conmutador: 5628-7000. Jaime Rubio. E-mail Address: jaime.rubio@reforma.com.

MEXICO-TELEVISION

ESPN DEPORTES, Emilio Cárdenas No. 205, Fracc. Industrial Tlalnepantla, 54000, Tlalnepantla, Edo. de México, (5255-5321-0990, 5255-5321-0991). Xavier Cabello. E-mail Address: Xavier.cabello@espn.com or miguel.x.delarosa@espn.com. FAX: 5255-5321-0974.

GRUPO IMAGEN (Incluido periódico Excélsior), México, D.F., (5255-5089-9000). Gerardo Ruiz Massieu. E-mail Address: grma@gimm.com.mx Avenida Universidad 2014, Altillo Universidad, Ciudad de México 04350

FOX SPORTS, Periférico Sur No. 4355 Col. Jardines en la Montaña, 14210. México D.F., (5255-5449-7100). Antonio Trani Vargas. Mobile Phone: 5521177136. E-mail Address: Antonio.Trani@fox.com.

MULTIMEDIOS MONTERREY, Paricutín No. 316 Sur. Col. Roma, 64700, Monterrey, Nuevo León, (0181-8150-5500). Abel Álvarez Hernández. E-mail Address: abel.alvarez@multimedios.com.

TELEVISA, Av. Chapultepec No. 28, 3o. piso, Col. Doctores, 06724 México, D. F., (5255-5224-5833, 5255-5224-5112). Antonio De Valdés. E-mail Address: adevaldes@hotmail.com. FAX: 5255-5224-5724.

TV AZTECA, Av. Periférico Sur No. 4121, Col. Fuentes del Pedregal, 14141, México, D. F., (5255-1720-1313 Ext. 31054). Enrique Garay, E-mail Address: egaraypa@tvazteca.com.mx. Ignacio Nuñez. E-mail Address: inunezpl@tvazteca.com.mx. Martha Ruiz. E-mail Address: mvruiz@tvazteca.com.mx. FAX: 5255-5645-5833, 5255-3099-1316.

MEXICO-INTERNET

MEDIOTIEMPO.COM, Morelos No. 16. Col. Centro, CP064, México, D.F., (5255 51402934). Editor in Chief: Eric Vázquez Fong. e-mail Address: eric.vazquez@mediotiempo.com. Website: http://www.mediotiempo.com. Twitter: @mediotiempo Facebook: somosmediotiempo

NRM COMUNICACIÓNES, Av. Prolg. Paseo de la Reforma No. 115, 5o. piso, Col. Paseo de las Lomas Sta. Fe, 01330 México, D. F., (5255-5258-1300, Ext. 1362). Javier Trejo Garay. E-mail Address: jtrejo@nrm.com.mx.

UNITED KINGDOM-PRINT

ASSOCIATED PRESS, The Interchange, Oval Road, London, (NW1 7DZ) (44-207-353-1309). Sports Editor-Chris Lehourites. E-mail Address: CLehourites@ap.org or lonsports@ap.org.

DAILY EXPRESS, Ludgate House, 245 Blackfriars Road, London (SE1 9UX), (44-207-928-8000). Group Sports Editor-Howard Wheatcroft.

DAILY MAIL, Northcliffe House, 2 Derry Street, Kensington, London (W8 5TT), (44-207-938-6237). Sports Editor-Marc Padgett. E-mail Address: sport@dailymail.co.uk.. Online Writer: Peter Carline. E-mail Address: peter.carline@mailonline.co.uk

DAILY MIRROR/SUNDAY MIRROR, One Canada Square, Canary Wharf, London (E14 5AP), (44-207-293-3000). Group Sports Editor-Mike Allen. Writer-Keith Webster. E-mail Address: keithwebster1@hotmail.com; mirrorsport@mgn.co.uk.

DAILY RECORD, Anderston Quay, Glasgow (G3 8DA), (44-141-248-7000). Sports Editor-Austin Barrett. E-mail Address: sport@dailyrecord.co.uk. FAX: 44-141-242-3340.

DAILY STAR, Ludgate House, 245 Blackfriars Road, London (SE1 9UX), (44-207-922-7400). Group Sports Editor-Howard Wheatcroft. E-mail Address: starsport@dailystar.co.uk..

DAILY TELEGRAPH, 1 Canada Square, Canary Wharf, London (E14 SDT), (44-171-538-6785). Head of Sport-Adam Sills. NFL writer/head of online sport-Thom Gibbs. E-mail Address: thom.gibbs@telegraph.co.uk; dtsport@telegraph.co.uk.

EVENING STANDARD, Northcliffe House, 2 Derry Street, Kensington, London W8 5EE. Tel: 44-203 615 2324. NFL writer-Malik Ouzia. E-mail Address: sportsdesk@standard.co.uk

GLASGOW HERALD, 195 Albion Street, Glasgow (G1 1QP), (141-552-6255). E-mail Address: sport@theherald.co.uk.

GRIDIRON MAGAZINE, TriNorth Ltd, Fourth Floor, Bedser Stand, The Kia Oval, Kennington, London (SE11 5SS) (44-796-999-8152) Editor-Matthew Sherry. E-mail Address: matt.sherry@trinorth.co.uk.

GUARDIAN, Kings Place, 90 York Way London N1 9GU. (44-203-353-4080). Writer-Paolo Bandini. E-mail Address: paolobandini@gmail.com. (44-781-403-6660)

INDEPENDENT, One Canada Square, Canary Wharf, London (E14 5DL), (44-207-293-2000). NFL writer-Jack Rathborn. E-mail Address: Jack.Rathborn@independent.co.uk..

NFLUK.COM, 1 Hills Place, London (W1F 7SA). Editor-Nick Pike. E-mail Address: nick.pike@NFL.com. Writer-Neil Reynolds. E-mail Address: neil.reynolds@NFL.com. PRESS ASSOCIATION, Bridgegate, Howden, East Yorkshire (DN14 7AE), (44-(0)870-120-3200). Writer-Ian Parker. E-mail Address: ian.parker@pressassociation.com. (44-797-725-2130). FAX: 44-(0)870-120-3201.

SCOTSMAN, 20 Northbridge, Edinburgh (EH1 1YT), (44-131-225-2468). Sports Editor-Graham Bean. E-mail Address: gbean@jpimedia.co.uk

SUN, 1 Pennington Street, London (E1 9XN), (44-207-782-4213). Head of Sport-Shaun Custis. E-mail Address: sportmail@the-sun.co.uk. Writer:-Nick Chapman. E-mail Address: nick.chapman@thesun.co.uk.

SUNDAY TIMES, 1 London Bridge Street, London (SE1 9GF), (44 207 782 5714). Sports Editor-Alex Butler. Writer-Nick Szczepanik. Email address: nickszcz@hotmail.com.

TIMES, 1 Pennington Street, London (E1 9XN), (44-207-782-5000). FAX: 44-207-782-5046. Writer-Nat Coombs. E-mail Address: nat@natcoombs.com

UNITED KINGDOM-RADIO

BBC RADIO FIVE LIVE, Quay House, MediaCity UK, Salford, Manchester (M50 2QH), (44-208-743-8000). Producer-Simon Crosse. E-mail Address: simoncrosse@aol.com. (44-780-396-2747)

TALKSPORT, 18 Hatfields, London (SE1 8DJ). (44-207-959-7800). Producer-Olly Hunter. Email Address: olly.hunter@talksport.co.uk. Presenter-Will Gavin. E-mail Address: will.gavin@talksport.co.uk

UNITED KINGDOM-TELEVISION

BBC SPORT, Quay House, MediaCity UK, Salford, Manchester (M50 2QH). Producer-Ron Chakraborty. E-Mail Address: Ron.Chakraborty@bbc.co.uk. Producer-Rob Williams. E-Mail Address: rob.williams@whisperfilms.co.uk

SKY SPORTS, Grant Way, Isleworth, Middlesex (TW7 8QD), (44-207-805-7095). NFL Producer-Alex Mason. E-mail Address: alex.mason@sky.uk. Presenter-Neil Reynolds. E-mail Address: neil.reynolds@nfl.com. Sky Sports News producer-Richard Smith. E-mail Address: richard.smith@sky.uk. Sky Sports News reporter-Richard Graves. E-mail Address: gravesrd@aol.com

ARIZONA CARDINALS

Mark Dalton

Chris Melvin

Mike Helm

Imani Suber

Chase Russell

MARK DALTON, SENIOR VICE PRESIDENT, MEDIA RELATIONS
CHRIS MELVIN, DIRECTOR, MEDIA RELATIONS
MIKE HELM, MANAGER, MEDIA RELATIONS
IMANI SUBER, MEDIA RELATIONS COORDINATOR
CHASE RUSSELL, MEDIA RELATIONS COORDINATOR

Office Address:
Dignity Health Arizona Cardinals Training Center
8701 S. Hardy Drive
Tempe, AZ 85284-2800
602/379-0101

Stadium Address:
State Farm Stadium
One Cardinals Drive
Glendale, AZ 85305

Staff Contact Information:
Dalton: 602/379-1720 (Office); 602/695-7700 (Cellular)
Melvin: 602/379-1882 (Office); 602/705-6055 (Cellular)
Helm: 602/379-1647 (Office); 602/694-6392 (Cellular)
Suber: 602/379-1724 (Office): 214/316-4435 (Cellular)
Russell: 602/379-1620 (Office); 602/694-85013 (Cellular)

E-mail Addresses:
Dalton: mdalton@cardinals.NFL.net; Twitter Handle: @CardsMarkD
Melvin: cmelvin@cardinals.NFL.net; Twitter Handle: @ChrisRMelvin
Helm: mhelm@cardinals.NFL.net; Twitter Handle: @AZ_Helm
Suber: isuber@cardinals.NFL.net
Russell: crussell@cardinals.NFL.net

Other Important Contacts:
Conference Call: 602/379-1724 Ticketing Contact: Steve Bomar Ticket Office: 602/379-0102

Important Websites/Information:
Cardinals Website: https://www.azcardinals.com Team Twitter Handle: @azcardinals
Team Instagram Handle: azcardinals Press Box Wireless: Yes
Media Website: www.NFLOMG.com (For login information, please contact Cardinals Media Relations)

PRESEASON AND REGULAR SEASON SCHEDULE (All times MST)

Preseason

Aug. 8	**Los Angeles Chargers**	7:00 P.M.
Aug. 15	**Oakland**	5:00 P.M.
Aug. 24	at Minnesota	10:00 A.M.
Aug. 29	at Denver	6:00 P.M.

Regular Season

Sep. 8	**Detroit**	1:25 P.M.
Sep. 15	at Baltimore	10:00 A.M.
Sep. 22	**Carolina**	1:05 P.M.
Sep. 29	**Seattle**	1:05 P.M.
Oct. 6	at Cincinnati	10:00 A.M.
Oct. 13	**Atlanta**	1:05 P.M.
Oct. 20	at New York Giants	10:00 A.M.
Oct. 27	at New Orleans	10:00 A.M.
Oct. 31	**San Francisco** (Thu)	5:20 P.M.
Nov. 10	at Tampa Bay	11:00 A.M.
Nov. 17	at San Francisco	2:05 P.M.
Nov. 24	Open Date	
Dec. 1	**Los Angeles Rams**	2:05 P.M.
Dec. 8	**Pittsburgh**	2:25 P.M.
Dec. 15	**Cleveland**	2:05 P.M.
Dec. 22	at Seattle	2:25 P.M.
Dec. 29	at Los Angeles Rams	2:25 P.M.

DIRECTIONS TO TEAM PRACTICE FACILITY AND STADIUM FROM LOCAL AIRPORT
TO PRACTICE FACILITY: Take 44th Street/Hohokam Expressway exit from airport southbound (right turn at T intersection). Travel approximately one mile to I-10 cloverleaf. Take I-10 east toward Tucson. Stay on I-10 for approximately four miles. Exit at Warner Road eastbound. The Dignity Health Arizona Cardinals Training Center is located on the north side of Warner Road one mile east of I-10.

TO STATE FARM STADIUM: From Sky Harbor International Airport take I-10 West. Take the AZ 101 Loop North exit (Exit 133B). Take Cardinals Way exit (Exit 6). At the bottom of the off ramp, turn right and proceed east to 95th Avenue. Turn left and proceed north to Cardinals Drive. (Estimated distance 20 miles.)

PARKING AT FACILITY
Turn north onto Hardy off Warner, then make first right into parking lot.

WALKING DIRECTIONS FROM PRESS BOX TO LOCKER ROOM
Take elevator (or stairs) to field level. Make a right off elevator and follow signage to home and visitors locker room and interview areas.

WALKING DIRECTIONS FROM PRESS BOX TO STADIUM EXIT
Take elevator (or stairs) to concourse level. Make left off elevator and proceed through exit.

PRESS GATE AND WILL CALL INFORMATION
Located at media entrance at southwest corner of stadium just south of gate one.

STADIUM PRESS BOX TELEPHONE NUMBER
State Farm Stadium: 623/433-7710

POOL REPORTER
Kent Somers, Arizona Republic

TELEPHONE COMPANY CONTACTS
Lines: Mark Feller, Arizona Cardinals, 602/379-1843, mfeller@cardinals.nfl.net Instruments: Mark Feller, Arizona Cardinals

RESTAURANTS
NEAR TRAINING FACILITY:
Fleming's, (3 locations) 905 N. 54th Street, Chandler, (Steakhouse), 480/940-1900
Roy's, 7151 W. Ray Road, Chandler, 480/705-7697
Z Tejas, 7221 W. Ray Road, Chandler, 480/893-7550

NEAR STATE FARM STADIUM:
Fleming's Steakhouse, 9712 W. Northern Avenue, Peoria, 623/772-9463
P.F. Chang's, 16170 N. 83rd Avenue, Peoria, 623/412-3335

GENERAL:
Los Dos Molinos, 3 locations, (Fiery Mexican), 602/243-9113
Tee Pee, 4144 E. Indian School Road, Phoenix, (Mexican), 602/956-0178

NOTES

ARIZONA CARDINALS MEDIA
(All area codes are 602 except where noted)

WRITERS REGULARLY ASSIGNED TO CLUB

DARREN URBAN, Arizona Cardinals, 8701 S. Hardy Drive, Tempe (85284), (379-1862, Cellular: 980-4240). E-mail Address: durban@cardinals.NFL.net. Website: www.azcardinals.com. Twitter Handle: @cardschatter.

KYLE ODEGARD, Arizona Cardinals, 8701 S. Hardy Drive, Tempe (85284), (379-1782, Cellular: 480/225-7206). E-mail Address: kodegard@cardinals.NFL.net. Website: www.azcardinals.com. Twitter Handle: @kyle_odegard.

BOB MCMANAMAN, Arizona Republic (A.M.), 200 E. Van Buren (85004), (444-8326, Cellular: 463-7753). E-mail Address: bob.mcmanaman@arizonarepublic.com. Twitter Handle: @azbobbymac.

KATHERINE FITZGERALD, Arizona Republic (A.M.), 200 E. Van Buren (85004), (Cellular: 480/356-6407). E-mail Address: katherine.fitzgerald@gannett.com. Twitter Handle: @kfitz134.

JOSH WEINFUSS, ESPN, 9266 E. Pershing Ave., Scottsdale, AZ (85260), (Cellular: 952/240-7832). E-mail Address: joshua.m.weinfuss@espn.com. Twitter Handle: @joshweinfuss.

SCOTT BORDOW, The Athletic, (Cellular: 602/448-9716). E-mail Address: sbordow@theathletic.com. Twitter Handle: @sbordow.

CJ HOLMES, The Athletic, (Cellular: 703/307-8687). E-mail Address: cholmes@theathletic.com. Twitter Handle: @CjHolmes22.

WRITERS AND COLUMNISTS

ARIZONA REPUBLIC (A.M.), 200 East Van Buren (85004), (444-8000). Columnists-Greg Moore (Cellular: 816/209-1848). Kent Somers (444-8335, Cellular: 478-6536). NFL Editor-Mark Faller (444- 4937, Cellular: 370-0083). Football Editor-Matt Wilhalme (444-8464). Generic E-mail Address: All Arizona Republic writers can be reached by using firstname.lastname@arizonarepublic.com. Website: www.azcentral.com. FAX: 444- 8686.

THE ATHLETIC, Managing Editor-Jay Dieffenbach (509-3032). E-mail Address: jdieffenbach@theathletic.com. Website:www.theathletic.com/team/ari-cardinals.

EAST VALLEY TRIBUNE (Weekly, Sundays), 1620 W. Fountainhead Parkway (85282). Sports Editor-Zachary Alvira (480/262-4193). E-mail Address: zalvira@timespublications.com. Website: www.eastvalleytribune.com. FAX: 480/898-5606.

ARIZONA DAILY STAR, 4850 South Park Avenue, Tucson (85714), (520/573-4312). S.E.-Ryan Finley. E-mail Address: rfinley@tucson.com. Columnist-Greg Hansen. E-mail Address: ghansen@tucson.com. Reporter-Bruce Pascoe (520/573-4145). E-mail Address: bpascoe@tucson.com. Michael Lev (520/573-4146). E-mail Address: mlev@tucson.com. FAX: 520/573-4149.

PRESCOTT DAILY COURIER (A.M.), 8307 E. Highway 69, Suite B, Prescott Valley (86314), AZ (928/445-3333). Sports Editor-Brian Bergner Jr. E-mail Address: bbergner@prescottaz.com. Sports Writer-Doug Cook. E-mail Address: dcook@prescottaz.com. Aaron Valdez. E-mail Address: avaldez@prescottaz.com. FAX: 928/759-5671.

RADIO AND TV SPORTSCASTERS

R-DAVE PASCH (Play-by-Play), (Cellular: 480/319-0172). E-mail Address: dpasch@cardinals.NFL.net or davepasch@cox.net. Twitter Handle: @DavePasch.

R-RON WOLFLEY (Color), (Cellular: 361-4126). E-mail Address: wolf@arizonasports.com. Twitter Handle: @wolf987fm.

KTAR (AS, Arizona Sports 98.7 FM) (Flagship Station), 7740 N. 16th Street, Suite 200 (85020), (274-6200). VP News and Sports-Ryan Hatch (316-2069). Reporter- Kellan Olson (359-1642). E-mail Address: kolson@bonneville.com. Kevin Zimmerman (480/766-1422). E-mail Address: kzimmerman@bonneville.com. TSH-Doug Franz (623/866-2102). Ron Wolfley (200-2732). John Gambadoro (501-7188). Dave Burns (432-7539). Dan Bickley (677-7994). Vince Marotta (405-3986). Paul Calvisi (723-3044). Luke Lapinski (480/213-2703). E-mail Address: llapinski@bonneville.com. Producer-Rod Lakin (623/330-8587). E-mail Address: rlakin@arizonasports.com. Newsrooms (263-8115, 263-5556). Website: www.arizonasports.com. FAX: 265-9941.

KGME (AS, Fox Sports 910 AM), 4686 E. Van Buren Street (85008), (374-6000). Jody Oehler (520/275-3037). Studio Line (374-6254). Talk Show Line (260-9191). FAX: 650-5275. Website: www.foxsports910.iheart.com.

KDUS (AS, NBC Sports Radio 1060 AM), 1100 N. 52nd Street, 85008, (629-8660). Program Director-Kayla Mortellaro (295-9772). E-mail Address: kaylamortellaro@gmail.com. Reporter-Aaron Decker (623/693-6637). E-mail Address: acdecker1@outlook.com. Talk Show Line (260-1060). Website: www.nbcsports1060.com.

KQFN (AS, 1580 AM/99.3 FM The Fanatic), 8145 E. Evans Road, Suite 8 (85260), (241-1510). Director of Operations: Jeffry O'Brien. Website: www.1580thefanatic.com. FAX: 241-1540.

KNXV-TV (ABC, Channel 15) 515 N. 44th Street (85008), (685-6351). Craig Fouhy (685-6318, Cellular: 803-2534). Shane Dale (685-3071, Cellular: 276-0677). FAX: 685-6363.
KPHO-TV (CBS, Channel 5), 5555 N. 7th Avenue (85013), (264-1000). Mark McClune (207-3129, Cellular: 796-8156). FAX: 650-0761.
KSAZ-TV (FOX, Channel 10), 511 W. Adams (85003), (257-1234, Newsroom: 262-5109, Sports: 262-5124). Jude LaCava (262-0163). Richard Saenz (262-0404). Prod.-Chris Katsaras (262-0183, Cellular: 820-2701). Jeff Lake (980-0047). FAX: 262-0435.
FOX Sports Arizona (Cable), Arizona Center, 455 North 3rd Street, Suite 290 (85004), (257-9500). Reporter-Jody Jackson (251-8944, Cellular: 770-7842). Exec. Prod.-Craig Ritchie (251-8913, Cellular: 404/536-0394). GM-Brian Hogan (251-8907). FAX: 251-8997. Website: www.foxsportsarizona.com
KTVK-TV (Independent), 5555 N. 7th Avenue (85013), (207-3476). Mark McClune (207-3129, Cellular: 796-8156). FAX: 257-6619.
KPNX-TV (NBC, Channel 12) (Preseason TV), 200 E. Van Buren (85004), (444-1212). Bruce Cooper (444-1233, Cellular: 480/818-0464). Exec. Prod.-Jeff Schneider (480/259-6075). Chris Peterson (444-1237). Cameron Cox (444-1124, Cellular: 713/894-1702). Paul Gerke (Cards Locker Room, 810/348-1756) FAX: 444-1294. Website: www.12news.com.

R-Designates announcers for team's game radio broadcasts
(TSH)-Designates Talk Show Host
(AS)-Designates All Sports Radio Station

NOTES

ATLANTA FALCONS

David Bassity

Matt Haley

Curtis Jackson

Gaby Moran

Brett Jewkes

DAVID BASSITY, VICE PRESIDENT OF FOOTBALL COMMUNICATIONS
MATT HALEY, FOOTBALL COMMUNICATIONS MANAGER
CURTIS JACKSON III, FOOTBALL COMMUNICATIONS COORDINATOR
GABY MORAN, FOOTBALL COMMUNICATIONS SPECIALIST
BRETT JEWKES, SENIOR VICE PRESIDENT & CHIEF COMMUNICATIONS OFFICER

Office:
4400 Falcon Parkway
Flowery Branch, GA 30542
470/341-3115
Tickets: 404/233-8000

Stadium Address:
1 AMB Drive, NW
Atlanta, GA 30313
404/223-8000

Staff Contact Information:
Bassity: david.bassity@falcons.NFL.com;
Office: 770/965-4318;
Cellular: 405/274-1455
Haley: mhaley@falcons.NFL.com;
(470/341-4152)
Jackson: cjackson@falcons.nfl.com;
(470/341-4153)
Moran: gaby.moran@falcons.nfl.com;
(470/341-4154)
Jewkes: bjewkes@ambfo.com;
(470/341-2229)

Other Important Contacts:
Chief Executive Officer:
Stephen Cannon 404/367-2213
Director of Ticket Operations:
Mike Gilsenan, 404/367-2202

Important Websites/Information:
Press Box Wireless: Yes
Team's Official Website:
www.atlantafalcons.com
Team's Media Website:
www.nflomg.com
Username: falconsguest
Password: Brotherhood18

PRESEASON AND REGULAR SEASON SCHEDULE (All times ET)

Preseason
Aug. 1 vs. Denver (Canton, OH).....8:00 P.M.
Aug. 8 at Miami .....7:30 P.M.
Aug. 15 **New York Jets**.....7:30 P.M.
Aug. 22 **Washington**.....7:30 P.M.
Aug. 29 at Jacksonville.....7:00 P.M.
Regular Season
Sep. 8 at Minnesota .....1:00 P.M.
Sep. 15 **Philadelphia**.....8:20 P.M.
Sep. 22 at Indianapolis .....1:00 P.M.
Sep. 29 **Tennessee**.....1:00 P.M.
Oct. 6 at Houston .....1:00 P.M.
Oct. 13 at Arizona .....4:05 P.M.
Oct. 20 **Los Angeles Rams**.....1:00 P.M.
Oct. 27 **Seattle**.....1:00 P.M.
Nov. 3 Open Date
Nov. 10 at New Orleans.....1:00 P.M.
Nov. 17 at Carolina .....1:00 P.M.
Nov. 24 **Tampa Bay**.....1:00 P.M.
Nov. 28 **New Orleans** (Thanksgiving) .8:20 P.M.
Dec. 8 **Carolina** .....1:00 P.M.
Dec. 15 at San Francisco.....4:25 P.M.
Dec. 22 **Jacksonville** .....1:00 P.M.
Dec. 29 at Tampa Bay .....1:00 P.M.

*Times and TV network may change due to flexible scheduling.

DIRECTIONS TO TEAM PRACTICE FACILITY AND STADIUM FROM LOCAL AIRPORT
TO PRACTICE FACILITY: Take I-85 north to 985 north to exit 12 (Spout Springs Road). Turn left onto Spout Springs Road and go .3 of a mile and take first right. Go 1.3 miles to stop light and turn right on Falcon Parkway/Atlanta Highway and go .8 of a mile. Falcons complex is on the left.

TO MERCEDES-BENZ STADIUM: Exit the airport and follow directions to I-85 N From I-85 N take Exit 246 (Fulton Street/Central Avenue) toward downtown. Merge onto Central Ave SW and then turn left onto Martin Luther King Jr. Dr SW. Turn slight right to stay on MLK Jr. Dr SW, then take the 2nd right onto Centennial Olympic Park Dr NW. Turn left onto Andrew Young International Blvd NW and arrive at MBS in 0.8 miles.

WALKING DIRECTIONS FROM PRESS BOX TO LOCKER ROOMS
Take the elevators or stairs to the Field Level (FL on the elevators). Turn right on the Field Level concourse towards the Falcons Locker Room. On your left, you will pass field tunnel 1, West Auxiliary Locker Room, field tunnel 4, and the AMG Lounge. The Falcons Locker Room will be on your right—South end of the stadium.

WALKING DIRECTIONS FROM PRESS BOX TO STADIUM EXIT
Take press box elevator to ground level. Exit thru Gate 1 behind elevator.

PRESS GATE AND WILL CALL INFORMATION
Press Will Call-Gate 1

LATE PRESS BOX EXIT
Stadium Gate 1

LATE PARKING LOT EXIT
Gate 1

STADIUM PRESS BOX TELEPHONE NUMBER
Mercedes-Benz Stadium: 404/223-8904-home PR Direct Line
Visiting PR Seat: 404/223-8905
General Stadium Number: 404/223-9200
Stadium FAX: 404/223-8998

AIRLINE REP
Pasco Tilson, Delta Air Lines, 404/583-9260

POOL REPORTER
D. Orlando Ledbetter

TELEPHONE COMPANY CONTACT
Lines: Jason Harris (CCLD), 404/222-5500
Instruments: Walter Wilson, 404/222-5506
BellSouth Communications: Donnette Cannady, 404/222-5500

EMERGENCY MEDICAL INFORMATION
Piedmont Hospital, 1968 Peachtree Road N.W., Dr. Charles Harrison, 404/355-1966

RESTAURANTS/NIGHT LIFE
Fox Bros Bar-B-Q, 1238 Dekalb Ave NE, 404/577-4030
Anthony's, 3109 Piedmont, Plantation House-Continental, 404/262-7379
Atlanta Fish Market, 265 Pharr Road, 404/262-3165
Bone's, 3130 Piedmont, beef, seafood, 404/237-2663
Buckhead Diner, Piedmont Avenue, more casual-1990's, 404/262-3336
Chop's, 70 W. Paces Ferry, beef, excellent steaks, 404/262-2675
103 West, 103 W. Paces Ferry, Continental/French, 404/233-5993
Pano's & Paul's, 1232 W. Paces Ferry, Continental, 404/261-3662
Pricci, 500 Pharr Road Northeast, 404/237-2941
The Tavern, 3500 Peachtree Road, 404/814-9640

NOTES

ATLANTA FALCONS MEDIA

WRITERS REGULARLY ASSIGNED TO CLUB

D. ORLANDO LEDBETTER, Atlanta Journal-Constitution, 3987 Harmony Walk Way, Smryna (30082), (404/805-6310). E-mail Address: dledbetter@ajc.com.

CHARLES ODUM, Associated Press, 20 Bermuda Way, Covington (30016), (678/342-9771). E-mail Address: ceodum@aol.com. FAX: 678/342-9771.

PAUL NEWBERRY, Associated Press, 2151 Weatherstone Circle, Conyers (30094), (770/860-0709, 404/754-3562). E-mail Address: pnewberry@ap.org.

VAUGHN MCCLURE, ESPN.com (574/514-1686). E-mail Address: vaughnmcclure@yahoo.com.

JASON BUTT, theathletic.com (706/338-3593). E-mail Address: jbutt@theathletic.com.

WRITERS AND COLUMNISTS

ATLANTA JOURNAL-CONSTITUTION, 223 Perimeter Center Parkway (30346-1301), (404/526-7276). Sports Editor-Chris Vivlamore (404/526-5932). Mark Bradley (678/945-1655). Sports Photo Editor-Ben Gray (404/526-5855). FAX: 404/526-5977. Photo Department FAX: 404/526-5862.

ASSOCIATED PRESS, Centennial Tower, Suite 2450, 101 Marietta Street (30303), (404/522-8971). Charles Odum (770/277-4806). AP Photo (404/522-8979, 800/222-1790). FAX: 404/524-4639.

GAINESVILLE TIMES, 345 Green Street NW, Gainesville (30501), (770/532-1234). S.E and Sports Writer-Brent Holloway. E-mail Address: bholloway@gainesvilletimes.com. FAX: 770/532-0457.

MARIETTA DAILY JOURNAL, 580 Fairground Street, Marietta (30060), (770/428-9411). S.E.-John Bednarowski. Telephone Calls Only (Send pictures and clippings in advance, especially of those players with area ties). E-mail Address: jddavidson@mindspring.com. FAX: 770/422-9533.

ALBANY HERALD, 126 N. Washington Street, Albany (31702), (229/888-9305). S.E.-Daniel Shirley. E-mail Address: daniel@albanyherald.com. FAX: 229/888-9357.

ATHENS BANNER-HERALD, One Press Place, Athens (30601), (706/208-2239). S.E.-Andy Johnston (706/208-2239). Adam Minichino (706/208-2240). Sports Writer-Josh Kendall (706/208-2238). FAX: 706/559-7115.

ATLANTA DAILY WORLD, 145 Auburn Avenue NE (30335-1201), (404/659-1110). Rory Sharrock. Wendell Scott. Website: www.atlantadailyworld.com. FAX: 404/659-4988.

AUGUSTA CHRONICLE, 725 Broad Street, Augusta (30903), (706/724-0851, 800/622-6358). S.E.-John Boyette. E-mail Address: john.boyette@augustachronicle.com. Scott Michaux. FAX: 706/823-3408.

BIRMINGHAM NEWS, P.O. Box 2553, Birmingham, AL (35202), (205/325-2431). S.E.-Tom Arenberg. Kevin Scarbinsky. FAX: 205/325-2425.

CARROLLTON TIMES-GEORGIAN, 901 Hay's Mill Road, Carrollton (30117), (770/834-6631). S.E.-Ron Daniel. E-mail Address: sports@times-georgian.com. FAX: 770/830-9425.

CHATTANOOGA FREE PRESS, 400 E. 11th Street, Chattanooga, TN (37401), (423/757-6394). Calvin Beam. FAX: 423/668-5049.

CLAYTON NEWS DAILY, P.O. Box 368, Jonesboro (30237), (770/478-5753 Ext. 270). S.E.-Doug Gorman. FAX: 770/473-9032.

COLUMBUS LEDGER-ENQUIRER (A.M.), 17 W. 12th Street, Columbus (31902), (706/571-8500). S.E.-Kevin Price (706/571-8590, 706/596-0252). E-mail Address: sports@ledger-enquirer.com. Tracy Johnson (706/571-8500). FAX: 706/576-6209.

DALTON DAILY CITIZEN, P.O. Box 1167, Dalton (30720), (706/272-7734). S.E.-Larry Fleming. E-mail Address: dcnnews@aol.com. FAX: 706/275-6641.

GREENVILLE NEWS (A.M.), P.O. Box 1688, Greenville, SC (29602), (864/298-4239, 800/395-8326). S.E.-Bart Wright. Asst. S.E.-Jim Rice. E-mail Address: sports@greenvillenews.com.

GRIFFIN DAILY NEWS, P.O. Drawer M, Griffin (30224), (770/227-3276). S.E.-John Sullivan. E-mail Address: jsullivan@griffindailynews.com. FAX: 770/412-1678.

GWINNETT DAILY POST, 725 Old Norcross Road, Lawrenceville (30046-0603), (770/339-5850). S.E.-Todd Cline (Ext. 1309). Will Hammock (Ext. 1310). FAX: 770/339-8081.

MACON TELEGRAPH, 120 Broadway, Macon (31208), (478/744-4401, 800/945-2196). S.E.-Rick Nolte. E-mail Address: mt-sports@macontel.com. FAX: 912/744-4646.

ROME NEWS TRIBUNE, P.O. Box 1633, Rome (30162-1633), (706/291-6397). S.E.-Jim O'Hara (706/290-5258). E-mail Address: johara@rn-t.com. Sports Copy Editor-April Miller. E-mail Address: amiller@rn-t.com. FAX: 706/234-6478.

THE ATHLETIC, theathletic.com, columnist: Jeff Schultz (404/213-0604). E-mail Address: jschultz@theathletic.com.

VALDOSTA DAILY TIMES, P.O. Box 968, Valdosta (31603), (229/244-3400 Ext. 273). S.E.-Greg McIlvian. E-mail Address: vdt.sports@gaflnews.com. FAX: 229/244-2560.

WAYCROSS JOURNAL-HERALD, P.O. Box 219, Waycross (31502), (912/283-2244). S.E.-Larry Purdom. FAX: 912/283-2815.

RADIO AND TV SPORTSCASTERS

R-WES DURHAM, (404/898-8900). (Play-by-Play for Falcons Radio Broadcasts)

R-DAVID ARCHER, (404/898-8900). (Analyst for Falcons Radio Broadcasts)

KEVIN BARNES, (Radio Reports for National Networks), P.O. Box 20394, (30325-0394), (404/351-8787).

WZGC (92.9 the Game), 1100 Johnson Ferry Road, Suite 593 (30342), (404/898-8900). Opening Drive (6:00-10:00 A.M.). Hugh Douglas and John Fricke. Middays with Andy Bunker and Randy McMichael (10:00 A.M.-2:00 P.M.). Jamie Dukes. (2:00-7:00 P.M.). Carl Dukes and Mike Bell. Bunker Mentality (7:00-11:00 P.M.). FAX: 404/843-3541.

WVEE (103.3 FM), 1201 Peachtree Street N.E., Suite 800 (30361), (404/898-8900). FAX: 404/898-8870.

WSB (750 AM), 1601 W. Peachtree Street NE (30309), (404/897-7500). Steve Holman (404/897-6467, Studio: 404/874-9706). FAX: 404/897-7593.

WCNN (680 AM) (AS), 3535 Piedmont Road, Building 14, Suite 1200 (30305), (404/688-0068). Front Row (6:00-9:00 A.M.), Sandra Golden, Steak Shapiro, and Brian Finneran. Prod.-Jason Cofar. Cellini & Diminio (9:00 A.M.-noon). Nick Cellini and Chris Dimino. Chuck and Chernof. Buck & Kincade Show (Noon-3:00 P.M.). Buck Belue, John Kincade. Prod.-Jonathan Chadwick. (3:00-7:00 P.M.). Chuck Oliver, Matt Chernoff. Prod.-Chad Scott. Weekend Host-Chris Domino and Mark Lemke. FAX: 404/995-4045.

WFOM (106.3/103.7 FM) 800 Battery Ave SE #400, (30339), (404/688-0068) Hometeam and Hamilton (9:00 A.M.-noon), Brandon Leak and Joe Hamilton. The Cheap Seats (noon-3:00 P.M.) Huston Mason and Tug Cowart. A to Z with Mark Zinno (3:00 P.M. - 6:00 P.M.) Mark Zinno.

WHTA (97.5 FM), 75 Piedmont Avenue, 10th Floor (30303), (404/765-9750). FAX: 404/688-7686.

WYAY (106.7 FM), 210 Interstate North Parkway, 6th Floor (30339), (770/955-0106). News Director-Greg Talmadge. FAX: 770/956-0498.

WKHX (101.5 FM), 210 Interstate North Parkway, 6th Floor (30339), (770/955-0101). News Director-Jill Kelly. FAX: 770/850-0101.

WKLS (96.1 FM), 1819 Peachtree Street, Suite 700 (30309), (404/367-0640). FAX: 404/367-6401.

WALR (104.7 FM), 2970 Peachtree Road, Suite 700 (30305), (404/688-0068). Joe Walker (404/521-2985). FAX: 404/995-4040.

WGCL-TV (CBS ATLANTA), 425 14th Street (30318), (404/327-3250, 404/327-3251, 404/327-3252).

WAGA-TV (FOX, Channel 5), 1551 Briarcliff Road NE (30306), (404/875-5551, Newsroom phone: 404/898-1000, After 5:00 P.M.: 404/898-0100). Justin Felder. E-mail Address: Justin.Felder@foxtv.com. Prod.-Chip Zeller (404/898-0150, 770/277-5166). E-mail Address: chip.zeller@foxtv.com. Website: fox5atlanta.com. FAX: 404/724-4454.

WSB-TV (ABC, Channel 2), 1601 W. Peachtree Street NE (30309), (404/897-7587). Zach Klein (404/702-9003). E-mail Address: zach.klein@wsbtv.com. Anthony Amey (404/897-7573, 404/889-2472).

WXIA-TV (NBC, Channel 11), 1611 W. Peachtree Street NE (30309), (404/873-9146). Thomas Goodhew (tgoodhew@11alive.com). E-mail Address: sports@11alive.com. FAX: 404/881-0675.

WUPA-TV (CW, Channel 69 – BROADCAST PARTNER), CW Atlanta, 2700 Northeast Expy A-700 (30345), Lori Cover (coverc@bellsouth.net), Laura Hale (LHale@cwatlantatv.com), (404/325-6969).

TURNER SPORTS (TBS.TNT), One CNN Center (30303), (404/827-1735).

CNN SPORTS, 1 CNN Center (30303), (404/878-1600). G.M.-Steve Robinson (404/878-1722). V.P. of Prod.-Jeffrey Green (404/878-5848). Assignment Manager-Jamie Morrison (404/878-1611). Supervising Prod.-Dennis Edwards (404/878-1783). Unit Manager-Elizabeth Bakos (404/878-1761). FAX: 404/878-0011.

FOX SPORTS NET, 100 Colony Square, Suite 200 (30361), (404/230-7300). Photographer-Dan Greene (404/230-0339). Feature Prod.-Jeff Gammage (404/230-0341).

CSS (Comcast Sports Southeast) 2995 Courtyards Drive, Norcross (30071-1597), (770/559-2300). Executive Producer-Colleen Sullivan. E-mail Address: colleen_sullivan@cable.comcast.com. Sports Dir.-Matt Stewart (770/559.2300). E-mail Address: matt_stewart@cable.comcast.com. (770/559-2709).

STUDIO CONTROL ROOM (After 7:30 P.M.), (770/559-2292). FAX: 770/559-2329.

R-Designates announcers for team's game radio broadcasts
(TSH)-Designates Talk Show Host
(AS)-Designates All Sports Radio Station

BALTIMORE RAVENS

Chad Steele

Patrick Gleason

Tom Valente

Kevin Byrne

Marisol Renner

CHAD STEELE, VICE PRESIDENT OF PUBLIC RELATIONS
PATRICK GLEASON, DIRECTOR OF PUBLIC RELATIONS
TOM VALENTE, PUBLIC RELATIONS MANAGER
KEVIN BYRNE, EXECUTIVE VICE PRESIDENT/PUBLIC AND COMMUNITY RELATIONS
MARISOL RENNER, PUBLICATIONS AND PUBLIC RELATIONS SPECIALIST

Office Address:
Under Armour Performance Center
1 Winning Drive
Owings Mills, MD 21117
410/701-4000 (Main)
410/701-4100 (PR FAX)

Stadium Address:
M&T Bank Stadium
1101 Russell Street
Baltimore, MD 21230

Staff Contact Information:
Steele: 410/701-4152 (Office);
650/776-3580 (Cellular);
chad.steele@ravens.NFL.net
Twitter Handle: @csteele32
Gleason: 410/701-4161 (Office);
410/456-6111 (Cellular);
patrick.gleason@ravens.NFL.net
Twitter Handle: @PMGleason
Valente: 410/701-4158 (Office);
610/764-1916 (Cellular);
tom.valente@ravens.NFL.net
Byrne: 410/701-4023 (Office);
410/804-0883 (Cellular);
kevin.byrne@ravens.NFL.net
Renner: 410/701-4157 (Office);
443/277-3512 (Cellular);
marisol.renner@ravens.NFL.net

Home Addresses & Phone Numbers:
Byrne Home: 3 Henderson Hill Court
Monkton, MD 21111
(Wife: Sally)

Steele Home: 9 Charing Court
Owings Mills, MD 21117
410/559-6843
(Wife: Wendy)

Other Important Phone Numbers:
Game Day Phones (M&T Bank Stadium):
Byrne: 410/230-8140, 410/230-8144,
410/230-8147
Conference Call Line (Media Room): 410/701-4160
Taxi Service (Yellow Cab): 410/685-1212

Other Important Contacts:
Bob Eller, Senior VP/Operations: 410/701-4198
(Office); 410/230-8175 (Game Day);
bob.eller@ravens.NFL.net
Baker Koppelman, Senior VP/Ticket Sales
& Operations: 410/986-5226 (Office);
410/925-9893 (Cellular);
baker.koppelman@ravens.NFL.net

Important Websites/Information:
Website: www.baltimoreravens.com
Twitter Handle: @Ravens
Press Box Wireless: Yes

PRESEASON AND REGULAR SEASON SCHEDULE (All times ET)

Preseason

Aug. 8	**Jacksonville**	7:30 P.M.
Aug. 15	**Green Bay**	7:30 P.M.
Aug. 22	at Philadelphia	7:30 P.M.
Aug. 29	at Washington	7:30 P.M.

Regular Season

Sep. 8	at Miami	1:00 P.M.
Sep. 15	**Arizona**	1:00 P.M.
Sep. 22	at Kansas City	1:00 P.M.
Sep. 29	**Cleveland**	1:00 P.M.
Oct. 6	at Pittsburgh	1:00 P.M.
Oct. 13	**Cincinnati**	1:00 P.M.
Oct. 20	at Seattle	4:25 P.M.
Oct. 27	Open Date	
Nov. 3	**New England**	*8:20 P.M.
Nov. 10	at Cincinnati	1:00 P.M.
Nov. 17	**Houston**	1:00 P.M.
Nov. 25	at Los Angeles Rams (Mon)	8:15 P.M.
Dec. 1	**San Francisco**	1:00 P.M.
Dec. 8	at Buffalo	1:00 P.M.
Dec. 12	**New York Jets** (Thu)	8:20 P.M.
Dec. 22	at Cleveland	1:00 P.M.
Dec. 29	**Pittsburgh**	1:00 P.M.

*Times and TV network may change due to flexible scheduling.

DIRECTIONS TO TEAM PRACTICE FACILITY AND STADIUM FROM LOCAL AIRPORT

TO UNDER ARMOUR PERFORMANCE CENTER: Exit Airport at I-195 (W). Drive 4.2 miles and merge onto I-95(N) via Exit 4A toward I-695/Baltimore. Drive 2.1 miles and merge onto I-695(N)/ Baltimore Beltway via Exit 49B on the left toward Towson. Drive 9.9 miles and merge onto I-795(N) via Exit 19 toward Owings Mills. Take Exit 4, Owings Mills Boulevard (OMB). Bear to your left to take the OMB South ramp. Drive 1 mile and turn right onto Lyons Mill Road. Follow Lyons Mill for 1.8 miles and turn right at the 4-way stop sign onto Deer Park Road. The Under Armour Performance Center will be 1/4 mile on your left.

TO M&T BANK STADIUM: Exit BWI Airport 195 to I-95(N) Baltimore. Take Exit 52, Russell Street(N). Make a right onto Haines Street. Proceed to Warner Street, and make a left. Make another left at Ostend Street, then an immediate right onto E. Russell Street Viaduct; bear right into the stadium's service drive. Park in the D Lot. Use the stadium executive entrance. Arrange site surveys in advance with Jobie Waldt (Office: 410/230-8016).

TO STADIUM FROM UNDER ARMOUR PERFORMANCE CENTER: Take I-795 toward Baltimore (South) and bear to right, I-695 to Glen Burnie. Take I-95 to Baltimore (North). Exit 52 at Russell Street (N). Make a right turn onto Haines Street, then a left onto Warner Street. Make a left at Ostend Street, then an immediate right onto N. Russell Street Viaduct; bear right into the stadium's service drive. Park in the D Lot. Use executive entrance. Arrange site surveys in advance with Jobie Waldt (Office: 410/230-8016).

WALKING DIRECTIONS FROM PRESS BOX TO LOCKER ROOMS

TO RAVENS (follow purple line on the floor): Proceed from Press Level down the elevator or stairs to the Service Level. Proceed straight ahead to the interview room located across the hall from the Ravens' locker room.

TO VISITORS (follow black line on the floor): Proceed from Press Level down the elevator or stairs to the Service Level. Turn right onto the service level and proceed to the interview room located adjacent to the visitors' locker room.

WALKING DIRECTIONS FROM PRESS BOX TO STADIUM EXIT

Proceed from Press Level down the elevator to Street Level. Exit through media gate to your left.

PRESS GATE AND WILL CALL INFORMATION

Media Will Call: Between Gates C and D: 410/230-8110 (Opens 4 hours before kickoff).

M&T BANK STADIUM PRESS BOX TELEPHONE NUMBER

Stadium: Home PR: 410/230-8140, 410/230-8144 or 410/230-8147
Visiting PR: 410/230-8160
Press Box FAX: 410/230-8145

AIRLINE REP

Bob Eller, 410/701-4198

POOL REPORTERS

Childs Walker; Alternate: Jamison Hensley

TELEPHONE COMPANY CONTACT

Eileen Ferraro, Verizon-VPS Customer Care, 800/540-6960 Ext. 7509.

EMERGENCY MEDICAL INFORMATION

MedStar Health Union Memorial Hospital, 201 East University Parkway, 21218. 564-2000. Team Physician: Dr. Andrew Tucker, 410/821-8884

RESTAURANTS

Ruth's Chris Steak House, 711 Eastern Ave, (230-0033). Steakhouse; Moderate to Expensive. Mon.-Thurs. 4:00 P.M.-10:00 P.M.; Fri.-Sat. 4:00 P.M.-11:00 P.M.; Sun. 4:00 P.M.-9:00 P.M.

Phillips Harborplace, 601 E. Pratt Street, (685-6600). Seafood; Moderate to Expensive. Mon.-Thurs. 11:00 A.M.-10:00 P.M.; Fri.-Sat. 11:00 A.M.-11:00 P.M.; Sun. 11:00 A.M.-9:00 P.M.

Da Mimmo Italian Restaurant, 217 S. High Street, (727-6876). Expensive. Sun.-Thurs. 11:30 A.M.-10:30 P.M.; Fri.-Sat. 11:30 A.M.-midnight.

Amiccis of Little Italy, 231 S. High Street, (528-1096). Moderate. Sun.-Thurs.11 A.M.-10 P.M.; Fri.-Sat. 11:00 A.M.-midnight.

P.F. Chang's China Bistro, 600 E. Pratt Street, (649-2750). Moderate. Mon.-Thurs. 11:00 A.M.-10:00 P.M.; Fri.-Sat. 11:00 A.M.-11:00 P.M.; Sun. 11:00 A.M.-10:00 P.M.

Fogo De Chao, 600 E. Pratt Street, (528-9292). Moderate. Lunch-Mon.-Fri. 11:30 A.M.-2:00 P.M.; Dinner-Mon.-Thurs. 5:00-10:00 P.M.; Fri. 5:00-10:30 P.M.; Sat. 4:00-10:30 P.M.; Sun. 3:30-9:00 P.M.

BALTIMORE RAVENS MEDIA
(All area codes 410 except where noted).

WRITERS REGULARLY ASSIGNED TO CLUB

JEFF ZREBIEC, The Athletic, 7518 New Grace Mews, Columbia, MD (21046), (Cellular: 608-6083). E-mail Address: jrzrebiec@gmail.com. Twitter Handle: @jeffzrebiec.

MIKE PRESTON, Baltimore Sun, (876-3055, Cellular: 227-2943). E-mail Address: nflpreston@aol.com. Twitter Handle: @MikePrestonSun.

JAMISON HENSLEY, ESPN.com, 3160 Clarho Circle, Finksburg (21048), (Cellular: 274-1536). E-mail Address: Jamison.hensley@espn.com. Twitter Handle: @jamisonhensley.

DAVID GINSBURG, Associated Press, 6207 Caswell Ridge Way, Reisterstown, MD (21136), (Cellular: 215-5169). E-mail Address: dginsburg@ap.org sptswtr@aol.com.

BO SMOLKA, PressBox, 8104 Halton Road, Towson, MD (21204), (Cellular: 493-4292). E-mail Address: bo@bosmolka.com. Twitter Handle: @bsmolka.

CLIFTON BROWN, baltimoreravens.com. (701-4273, Cellular: 917/941-7972). E-mail Address: clifton.brown@ravens.NFL.net. Twitter Handle: @CliftonGBrown.

JOHN EISENBERG, baltimoreravens.com. (Cellular: 443/801-3566). E-mail Address: john.eisenberg@ravens.NFL.net. Twitter Handle: @BmoreEisenberg.

LUKE JONES, WNST, 4193 Huffmanville RD, Glen Rock, PA (17327), (Cellular: 717/586-8512). E-mail Address: Luke@wnst.net. Twitter: @BaltimoreLuke.

JONAS SHAFFER, Baltimore Sun (Cellular: 240/423-0998). E-mail Address: jshaffer@baltsun.com. Twitter: @jonas_shaffer.

RYAN MINK, baltimoreravens.com. (701-4035, Cellular: 441-1150). E-mail Address: ryan.mink@ravens.NFL.net. Twitter Handle: @ryanmink.

WRITERS AND COLUMNISTS

BALTIMORE SUN (A.M.), 330 E. Cromwell Street (21230), (410/332-6200). Publisher-Trif Alatzas. Senior editor/sports-Josh Land (410/332-6246, Cellular: 301/335-9727). E-mail Address: jland@baltsun.com. Columnists-Mike Preston (Cellular: 410/227-2943). E-mail Address: nflpreston@aol.com. Peter Schmuck (Cellular: 410/570-5768). E-mail Address: pschmuck95@gmail.com. Reporters-Jonas Shaffer (Cellular: 240/423-0998). E-mail Address: jshaffer@baltsun.com. Childs Walker (Cellular: 410/227-4822). E-mail Address: childs.walker@baltsun.com. Daniel Oyefusi (Cellular: 443/509-8121). E-mail Address: danoyefusi@gmail.com. Multimedia Sports Videographer-Kevin Richardson (410/332-6205). E-mail Address: kevin.richardson@baltsun.com. Newsroom-Debbie Rice (410/332-6843). E-mail Address: darice@baltsun.com. Website: www.baltimoresun.com. FAX: 410/783-2518.

CECIL WHIG (A.M.), 601 N Bridge Street NW, Elkton, MD (21921). Sports Editor-Jordan Schatz (443/907-8406). E-mail Address: Jschatz@cecilwhig.com. NFL Writers-Jordan Schatz (443/907-8406). E-mail Address: Jschatz@cecilwhig.com. Sean Grogan (443/239-1654). E-mail Address: Sgrogan@cecilwhig.com. Website: www.cecildaily.com/sports. FAX: 410/398-4044.

PENNLIVE (A.M.), 2020 Technology Parkway, Suite 300, Mechanicsburg, PA (17050). Sports Editor-Greg Pickel (717/623-2313). E-mail Address: gpickel@pennlive.com. NFL Writers-Aaron Kasinitz (301/351-5514). E-mail Address: akasinitz@pennlive.com.. Website: www.pennlive.com/baltimore-ravens. FAX: 717/255-8190.

WASHINGTON POST (A.M.), 1301 K Street NW, Washington, D.C. (20071). Sports Editor-Matt Vita (202/334-7283). NFL Editor-Mike Hume (202/360-8601). E-mail Address: Mike.Hume@washpost.com. NFL Writer-Mark Maske (202/309-5019). E-mail Address: mark.maske@washpost.com. Columnists-Thomas Boswell (410/703-4845). Jerry Brewer (206/402-9670). Sally Jenkins (202/309-5016). Dan Steinberg (202/253-6494). Barry Svrluga (202/236-7970). Website: www.washingtonpost.com/sports. FAX: 202/334-7685.

ASSOCIATED PRESS, 111 South Calvert Street, Suite 2751 (21202), (837-8315). Photo Editor-Mike Stewart. (Cellular: 646/823-5818). E-mail Address: bmstewart@ap.org. Photo Editor J. David Ake. E-mail Address: Jdake@ap.org., New Baltimore staff photographer Julio Cortez, JCortez@ap.org, 281-702-5048 Cellular, Photographer-Patrick Semansky (Cellular: 443/244-2627). E-mail Address: psemansky@ap.org.

RADIO AND TV SPORTSCASTERS

R-GERRY SANDUSKY, WBAL RADIO/TV (NBC), (410/338-6512, Cellular: 410/371-3727). E-mail Address: Gerry@sanduskygroup.com.

R-JARRET JOHNSON, WBAL RADIO, (Cellular: 850/585-7118). E-mail Address jarret95@gmail.com

WBAL (1090 AM and FM 101.5) (Flagship Station), 3800 Hooper Avenue (21211), (467-3000, Hotline: 338-6629, Newsline: 338-6596). Program Director-Scott Masteller (Cellular: 860/681-6969) E-mail Address: smasteller@hearst.com. Assistant Program Director-Mike Wellbrock. E-mail Address: mwellbrock@hearst.com. Keith Mills (Cellular: 591-7614). E-mail Address: k2mills2@aol.com. Exec. Producer-Johnny Goldsmith. E-mail Address: jgoldsmith@hearst.com. Website: www.wbal.com.

WIYY 98 ROCK (97.9 FM) (Flagship Station), 3800 Hooper Avenue (21211), (338-6612, Studio: 554-0378). Program Director-Rick Strauss (Cellular: 267/404-6464). E-mail Address: Rstrauss@hearst.com. News Director-Josh Spiegel. E-mail Address: jspiegel@hearst.com. Assistant Program Director-Chris Chmielewski (Cellular: 443/417-7529). E-mail Address: cchmielewski@hearst.com. Kirk McEwen (Cellular: 443/605-6317). E-mail Address: kmcewen@hearst.com. Joe Robinson (Cellular: 443/326-1794). E-mail address: Joe.Robinson@hearst.com. Website: www.98online.com.

105.7 THE FAN (AS), 1423 Clarkview Road, Suite 100 (21209), (Switchboard: 825-1080, Studio Line: 823-8127 or 823-5802). Director of Sports Programming-Chuck Sapienza. E-mail Address: chuck.sapienza@entercom.com. TSH-Jeremy Conn. E-mail Address: jeremy@1057thefan.com. Scott Garceau (Cellular: 446-0495). E-mail Address: scott@1057thefan.com. Rob Long (Cellular: 443/314-9718). E-mail Address: rob@1057thefan.com. Ed Norris (Cellular: 301/785-1700), Vinny Cerrato (Cellular: 301/785-1700). Terry Ford. E-mail Address: terry@1057thefan.com. Ken Weinman E-mail Address: Ken.Weinman@entercom.com. Kevin Zwicker. E-mail Address: Kevin.zwicker@entercom.com. Reporter-Jerry Coleman (Cellular: 301/412-5800). E-mail Address: jcole5545@aol.com. Bob Haynie (TSH) (Cellular: 443/759-2398). E-mail Address: bobhaynie@comcast.net. Gabrielle DiPaula (Cellular: 443/617-2037). E-mail Address: Gabrielle.DiPaula@entercom.com. Website: www.1057thefan.com.

WNST (AS) (1570 AM), 1550 Hart Road (21286), (821-9678, Hotline: 828-4699). Nestor Aparicio (Host) (Cellular: 375-5175). E-mail Address: nasty@wnst.net. Luke Jones (Ravens Beat Reporter) (Cellular: 717/586-8512). E-mail Address: luke@wnst.net. Peter DiLutis (Producer) (Cellular: 443/722-9271). E-mail Address: peter@wnst.net.

WBAL (NBC, Channel 11), 3800 Hooper Avenue (21211), (338-1750). Gerry Sandusky (338-6512, Cellular: 371-3727). E-mail Address: Gerry@sanduskygroup.com. Pete Gilbert (338-6510, Cellular: 591-1045). E-mail Address: pgilbert@hearst.com. Exec. Sports Prod.-Chris Dachille (554-0027, Cellular: 419-6538). E-mail Address: cdachille@hearst.com. Sports Prod.-Chris Livingston (Cellular: 652-8294). E-mail Address: Chris.Livingston@hearst.com. News Director-Tim Tunison (261-2326, Cellular: 274-9846). E-mail Address: Ttunison@hearst.com. Website: www.WBALTV.com. FAX: 467-6671.

NBC SPORTS WASHINGTON (Cable TV/Multi-Platform), 7700 Wisconsin Avenue, Suite 200, Bethesda, MD (20814), (Newsroom Hotline: 240/223-6934, Digital Dept. Hotline: 240/223-6932). VP of Content Strategy-Matt Volk (240/223-6710, Cellular: 240-271-0850). E-mail Address: Matt.Volk@nbcuni.com. Senior Director, Audio & Video Production-Frank Crisafulli (240/223-6921, Cellular: 301/335-1987). E-mail Address: Frank.Crisafulli@nbcuni.com. Production Manager-Amanda Zimmer (240/223-6945, Cellular: 859/420-6153). E-mail Address: Amanda.Zimmer@nbcuni.com. Director, Multi-Media Programming -Kevin Kestler (240/223-6937). E-mail Address: Kevin.Kestler@nbcuni.com. Director, Digital Media & Managing Editor-Nina Mandell (240/223-6938). E-mail Address: Nina.Mandell@nbcuni.com.Website: http://www.nbcsportswashington.com.

WBFF (FOX 45), 2000 W. 41st Street (21211), (467-4545). Bruce Cunningham (467-5595, Cellular: 443/910-1923). E-mail Address: bcunningham@sbgtv.com. Morgan Adsit (Cellular: 718-3189). E-mail Address: mladsit@sbgtv.com. Prod.-Kyle Irion (Cellular: 240/308-1870). E-mail Address: kmirion@sbgtv.com). News Director-Mike Tomko (662-1447). E-mail Address: mtomko@sbgtv.com. Website: www.foxbaltimore.com. FAX: 467-5093.

WJZ (CBS, Channel 13), 3725 Malden Avenue (21211), (Assignment Desk: 466-1152). E-mail Address: newsroom@wjz.com. Managing Editor-Tanya Black (578-7568, Cellular: 365-8743). E-mail Address: tblack@wjz.com. Mark Viviano (578-7521, 528-1946, Cellular: 443/250-7457). E-mail Address: mviviano@wjz.com. Mitch Friedmann (578-0637, Cellular: 365-8733). E-mail Address: mfriedmann@wjz.com. Weekend-Nicolas Bedford (466-1152, Cellular: 443/604-0870). E-mail Address: nbedford@wjz.com. Weekend Prod.-Matt Wilson (578-7568, Cellular: 216/215-0769). News Director: Gail Bending. Website: www.wjz.com. FAX: 578-0642.

WMAR (ABC, Channel 2), 6400 York Road (21212), (Assignment Desk: 372-2590). Sports Reporter-Shawn Stepner (Cellular: 443/862-0871). E-mail Address: shawn.stepner@wmar.com. Jamie Costello (Cellular: 443/562-0753). E-mail Address: costello@wmar.com. Managing Editor-Jeff Herman (Cellular: 443/841-0496). E-mail Address: herman@wmar.com. Website www.wmar2news.com. FAX: 377-5321.

WGAL (NBC, Channel 8), 1300 Columbia Avenue, Lancaster, PA (17603), (717/393-5851). Pat Principe (717/735-7321, Cellular: 717/203-7344). E-mail Address: pprincipe@hearst.com. Mike Hostetler (717/735-7322). E-mail Address: mhostetler@hearst.com. Mike Straub (717/735-7322). E-mail Address: mstraub@hearst.com. Website: www.wgal.com. FAX: 717/295-7457.

R-Designates announcers for team's game radio broadcasts
(TSH)-Designates Talk Show Host
(AS)-Designates All Sports Radio Station

BUFFALO BILLS

Derek Boyko

Kevin Kearns

Chris Fanelli

Nicole Hendricks

Qadeer Morgan

DEREK BOYKO, VICE PRESIDENT OF COMMUNICATIONS
KEVIN KEARNS, DIRECTOR OF COMMUNICATIONS
CHRIS FANELLI, MANAGER OF COMMUNICATIONS
NICOLE HENDRICKS, COORDINATOR OF COMMUNICATIONS
QADEER MORGAN, COORDINATOR OF COMMUNICATIONS

Office Address:
One Bills Drive
Orchard Park, NY 14127-2296
716/648-1800 (Main)
716/312-8801 (Fax)

Staff Contact Information:
Boyko: 215/356-3951;
Derek.Boyko@bills.NFL.net
Kearns: 315/532-7482;
Kevin.Kearns@bills.NFL.net
Fanelli: 585/233-8591;
Chris.Fanelli@bills.NFL.net
Hendricks: 678/977-8077;
Nicole.Hendricks@bills.NFL.net
Morgan: 718/730-4346;
Qadeer.Morgan@bills.NFL.net

Other Important Phone Numbers:
Conference Call: 716/312-8990
Ticket Office: 877/228-4257

Important Websites/Information:
Website: www.buffalobills.com
PR Twitter Handle: @BuffaloBillsPR
Media Website: www.buffalobills.com/media
Login: buffalobills
Password: media
Credential Contact: Nicole Hendricks
Press Box Wireless: Yes

PRESEASON AND REGULAR SEASON SCHEDULE (All times ET)

Preseason

Aug. 8	**Indianapolis**	7:00 P.M.
Aug. 16	at Carolina	7:00 P.M.
Aug. 23	at Detroit	8:00 P.M.
Aug. 29	**Minnesota**	7:00 P.M.

Regular Season

Sep. 8	at New York Jets	1:00 P.M.
Sep. 15	at New York Giants	1:00 P.M.
Sep. 22	**Cincinnati**	1:00 P.M.
Sep. 29	**New England**	1:00 P.M.
Oct. 6	at Tennessee	1:00 P.M.
Oct. 13	Open Date	
Oct. 20	**Miami**	1:00 P.M.
Oct. 27	**Philadelphia**	1:00 P.M.
Nov. 3	**Washington**	1:00 P.M.
Nov. 10	at Cleveland	1:00 P.M.
Nov. 17	at Miami	1:00 P.M.
Nov. 24	**Denver**	1:00 P.M.
Nov. 28	at Dallas (Thanksgiving)	4:30 P.M.
Dec. 8	**Baltimore**	1:00 P.M.
Dec. 15	at Pittsburgh	1:00 P.M.
Dec. 21/22	at New England	TBD
Dec. 29	**New York Jets**	1:00 P.M.

DIRECTIONS TO TEAM PRACTICE FACILITY AND NEW ERA FIELD FROM LOCAL AIRPORT

TO PRACTICE FACILITY: Take New York State Thruway (U.S. 90 West) to Exit 55 (Orchard Park). Follow 219 South to first Milestrip Road exit. Follow Milestrip Road exit to third traffic light and turn left onto Abbott Road. Follow Abbott Road past the stadium and then turn left on One Bills Drive to reach the Bills administrative parking lot, which is located, after making a left turn, at the end of One Bills Drive.

TO NEW ERA FIELD: Follow the above directions.

WALKING DIRECTIONS FROM PRESS BOX TO LOCKER ROOM

Exit the press box double doors and turn left. Take the walkway to the Administration Building. Enter the administration building and take the stairs on your right to the tunnel/locker room area.

PRESS GATE AND WILL CALL INFORMATION
Press-Gate 1. Will Call-Gate 1. Gate 1 is located on the south side of the stadium. Will Call opens three hours prior to kickoff.

STADIUM PRESS BOX TELEPHONE NUMBER
Home PR: 716/312-8711 or 716/312-8712
Visiting PR: 716/312-8713
FAX: 716/646-1842

POOL REPORTERS
Vic Carucci

TELEPHONE COMPANY CONTACT
Verizon, Joe Waz, Phone: 716/870-9902

EMERGENCY MEDICAL INFORMATION
ECMC, 462 Grider Street, 716/898-3000

RESTAURANTS NEAR NEW ERA FIELD
Duff's Famous Wings, 3090 Orchard Park Rd, West Seneca, 716/674-7212
Ilio Dipaolo's, 3785 South Park Avenue, Blasdell, 716/825-3675
Outback Steakhouse, 61 McKinley Parkway, Blasdell, 716/823-2020
Panera Bread, 3701 McKinley Parkway, Blasdell, 716/824-0585
Poppyseed, 3620 McKinley Parkway, Blasdell, 716/824-0075
Red Lobster, 1000 McKinley Mall, Blasdell, 716/823-2901
Red Robin, 3460 Amelia Drive, Orchard Park, 716/827-6577

RESTAURANTS IN DOWNTOWN BUFFALO
(716) Food and Sport, 7 Scott St, 716/855-4716
Anchor Bar, 1047 Main Street, 716/884-4083
Dinosaur BBQ, 301 Franklin St. 716/880-1677
Hutch's, 1375 Delaware Avenue, 716/885-0074
Sear Steakhouse, 200 Delaware Ave, 716/319-1090
Tempo, 581 Delaware Avenue, 716/885-1594

NOTES

BUFFALO BILLS MEDIA

WRITERS REGULARLY ASSIGNED TO CLUB

VIC CARUCCI, Buffalo News, 11 Lillyridge Ave, East Amherst (14051), (716/849-4126, Cellular: 716/570-7494). E-mail Address: vcarucci@buffnews.com. Twitter Handle: @viccarucci.

JAY SKURSKI, Buffalo News, 285 Roycroft Blvd., Buffalo (14226) (800/777-8610, Cellular: 716/949-9848). E-mail Address: jskurski@buffnews.com. Twitter Handle: @jayskurski.

CHRIS BROWN, Buffalobills.com, One Bills Drive, Orchard Park (14127), (716/312-8709, Cellular: 716/353-3719). E-mail Address: chris.brown@bills.NFL.net.

JOHN WAWROW, Associated Press, 533 West Ferry St., (14222), (716/882-2998, Cellular: 716/574-0391). E-mail Address: jmwawrow@ap.org. Twitter Handle: @John_Wawrow. FAX: 852-1452.

MARCEL LOUIS-JACQUES, ESPN, 345 Middle St., Bristol, CT (06010), (916/599-0658). Twitter Handle: @Marcel_LJ

SAL MAIORANA, Rochester Democrat & Chronicle, 55 Exchange Boulevard, Rochester (14614), (585/258-2659, Cellular: 585/278-2604). E-mail Address: salmaiorana1@gmail.com. Twitter Handle: @salmaiorana. FAX: 585/258-2776.

MATTHEW FAIRBURN, The Athletic, (Cellular: 978/478-7152). E-mail Address: matthewfairburn@gmail.com. Twitter Handle: @MatthewFairburn.

JOE BUSCAGLIA, The Athletic, (Cellular: 716/292-1223). E-mail Address: buscaglia.joe@gmail.com. Twitter Handle: @JoeBuscaglia

SAL CAPACCIO, WGR550/Bills Radio Network (941/445-0554). E-mail Address: sal@wgr550.com Twitter Handle: @SalSports

MATT PARRINO, NYUpstate/Syracuse.com (702/305-3837). E-mail Address: mparrino@nyup.com. Twitter Handle: @MattParrino

CHUCK POLLOCK, Olean Times-Herald (P.M.), 639 Norton Drive, Olean (14760), (716/372-3121 Ext. 275, 800/722-8812, 373-4778). E-mail Address: cpollock@oleantimesheardl.com. FAX: 373-6397.

MARK LUDWICZAK, Bills Digest, (716/807-9747). E-mail Address: mark.ludwiczak@gmail.com.

WRITERS AND COLUMNISTS

ASSOCIATED PRESS, 533 West Ferry St., (14222), (716/882-2998, Cellular: 716/574-0391). Twitter Handle: @AP_NFL. John Wawrow (716/882-2998, Cellular: 716/574-0391). E-mail Address: jmwawrow@ap.org. Twitter Handle: @John_Wawrow. Carolyn Thompson (716/574-0392). E-mail Address: cthompson@ap.org FAX: 716/852-1452.

THE ATHLETIC, Twitter Handle: @TheAthleticBUF. Matthew Fairburn (Cellular: 978/478-7152). E-mail Address: matthewfairburn@gmail.com. Twitter Handle: @MatthewFairburn. Tim Graham (954/913-6968). E-mail Address: TimGraham4@gmail.com. Twitter Handle: @ByTimGraham. Joe Buscaglia (Cellular: 716/292-1223). E-mail address: buscaglia.joe@gmail.com. Twitter Handle: @JoeBuscaglia

BUFFALO NEWS (A.M.), One News Plaza (14240), (716/849-4461, 800/777-8610). I.S.E.-Vic Carucci (716/849-4126, Cellular: 716/570-7494). E-mail Address: vcarucci@buffnews.com. Twitter Handle: @viccarucci. Jay Skurski (716/949-9848). E-mail Address: jskurski@buffnews.com. Twitter Handle: @jayskurski. Photos (716/849-4461). E-mail Address: sports@buffnews.com. Twitter Handle: @TBNSports. Website: www.buffalonews.com.

OLEAN TIMES-HERALD (P.M./A.M.), 639 Norton Drive, Olean (14760), (716/372-3121 Ext. 278, 800/722-8812) (NY or PA). S.E.-Chuck Pollock (716/373-4778). E-mail Address: cpollock@oleantimesherald.com. J.P. Butler (716/244-3541). E-mail Address: sports@oleantimesherald.com. Website: www.oleantimesherald.com. FAX: 373-6397.

ROCHESTER DEMOCRAT & CHRONICLE, 245 East Main St, Rochester (14604), (585/258-2400). S.E.-Steve Bradley (585/258-2569, 315/986-8851, Cellular: 585/899-0772). E-mail Address: sbradley@democratandchronicle.com. Sal Maiorana (585/258-2659, Cellular: 585/278-2604). E-mail Address: salmaiorana1@gmail.com. Twitter Handle: @salmaiorana. Columnist-Leo Roth (585/258-2761, 585/392-4974, Cellular: 585/764-9073). E-mail Address: lroth@democratandchronicle.com or tycore@aol.com. Twitter Handle: @leoroth. Director of Multimedia/Photography-Scott Norris (585/258-9825, Cellular: 585/975-9324). E-mail Address: snorris@gannett.com. Editor-Marc Dovi. E-mail Address: mdovi@gannett.com. Phone: 585/258-2565. Website: www.democratandchronicle.com. General E-mail Address: sports@democratandchronicle.com. FAX: 585/258-2776.

RADIO AND TV SPORTSCASTERS

WGR (Flagship Station) (AS) (550 AM), 500 Corporate Parkway, Suite 200 (14226), (716/843-0220). Program Director-Allan Davis (716/843-0207, 688-5965, Cellular: 813/545-8019). E-mail Address: adavis@entercom.com. Reporters-Sal Capaccio (Cellular: 941/445-0554). E-mail Address: sal@wgr550.com. Paul Hamilton (Cellular: 716/864-0550). E-mail Address: pham22758@roadrunner.com. Morning Show-Howard Simon (716/843-0637, 564-3007).

E-mail Address: hsimon@entercom.com. Jeremy White (Cellular: 716/361-2822). E-mail Address: jwhite@entercom.com. Morning Show Producer-Brayton Wilson (Cellular: 716/474-5990). E-mail Address: Brayton.wilson@entercom.com. Afternoon Show-Mike Schopp (Cellular: 716/400-4515). E-mail Address: sschopp@wgr550.com. Chris "Bulldog" Parker (Cellular: 716/863-0862). E-mail Address: bulldog@wgr550.com. Afternoon Show Producer-Ryan Gates (716/997-7148). E-mail Address: ryan.gates@entercom.com. Website: www.wgr550.com. FAX: 843-0250.

SPECTRUM NEWS BUFFALO, 355 Chicago Street (14204), (716/558-8999). N.D.-Ed Buttaccio (716/783-8547, Cellular: 585/967-2693). E-mail Address: ed.buttaccio@charter.com. S.D.-Tom Carroll (Cellular: 585/362-3357). E-mail Address: tom.carroll@charter.com. Kevin Carroll (Cellular: 716/574-2637). E-mail Address: kevin.carroll@charter.com. Andy Young (Cellular: 716/574-2618). E-mail Address: andrew.young1@charter.com. Jon Scott (Cellular: 716/364-7603). E-mail Address: jonathan.scott@charter.com. Greg Vorse (Cellular: 716/450-0410). E-mail Address: gregory.vorse@charter.com Sports staff distribution list/E-mail Address: wnysports@ynn.com. Website: www.twcnews.com/nys/buffalo.html. FAX 716/558-8501.

SPECTRUM NEWS ROCHESTER, 71 Mt. Hope Avenue, Rochester (14620), (585/756-1561). N.D.-Ed Buttaccio (585/756-1574, Cellular: 585/967-2693). E-mail Address: ed.buttaccio@charter.com S.D.-Tom Carroll (Cellular: 585/760-9115). E-mail Address: tom.carroll@charter.com. Prod.-Bob Gosney (585/208-0607). E-mail Address: bob.gosney@charter.com. Wknd Prod.-Tim Irving (585/362-3357). E-mail Address: tim.irving@charter.com Sports staff distribution list/E-mail Address: wnysports@ynn.com. Gabrielle Lucivero (reporter: Gabrielle.Lucivero@charter.com (585/622-5075). Website: www.twcnews.com/nys/rochester.html. FAX: 585/756-1673.

R-JOHN MURPHY (Play-by-Play), 7 Knobhill Road, Orchard Park (14127), (716/312-8665). E-mail Address: john.murphy@bills.NFL.net.

R-ERIC WOOD (Color Man) (Cellular: 513/260-8062) E-mail address: eric.wood@bills.nfl.net.

WCMF (Flagship Station) (96.5 FM), 70 Commercial Street, Rochester (14614), (585/423-2900), Program Director-Chris Crowley (585/423-2904). E-mail Address: ccrowley@entercom.com. Ops Mgr-Bob Barnett (585/423-2905). E-mail Address: bbarnett@entercom.com. Promo Dir-Kaeleigh Beebe, (585/719-2681). E-mail Address: kaeleigh.beebe@entercom.com. Website: www.WCMF.com. FAX: (585/325-5139).

WEDG (103.3 FM), 50 James E. Casey Drive, (14206), (716/888-9740). Rich Gaenzler (Cellular: 716/435-5210). E-mail Address: rgaenzler@gmail.com. Website: www.wedg.com. FAX: 884-2931.

WHLD (1270 AM The Fan), 50 James E Casey Drive (14206). P.D.-John Hager (716/888-9718). E-mail Address: john.hager@cumulus.com. Website: www.sportsradio1270.com.

WUFO (1080 AM), 143 Broadway Ave (14203), (716/834-1080). S.D.-Pat Freeman (716/464-3183, Cellular: 716/468-3190). E-mail Address: freemajj@aol.com. FAX: 837-1438.

WGRZ-TV (NBC, Channel 2), 259 Delaware Avenue (14202), (716/849-2222). Anchor-Adam Benigni (Cellular: 716/510-3880). E-mail Address: abenigni@wgrz.gannett.com. Anchor/Reporter- Heather Prusak (716/225-1411). E-mail Address: hprusak@wgrz.com. Twitter Handle: @haprusak. Reporter/Anchor-Stu Boyar (Cellular: 716/472-9617). E-mail Address: sboyar@wgrz.gannett.com. Website: www.wgrz.com. FAX: 716/849-7602.

WHAM-TV/WUHF (ABC/FOX), 4225 W. Henrietta Road, Rochester (14623), (585/334-8743). S.D.-Mike Catalana (585/321-2267, Cellular: 585/334-8743). E-mail Address: mcatalana@13wham.com. Jenna Cottrell (Cellular: 585/353-7881). E-mail Address: jmcottrell@SBGTV.com. Matthew Trabold (585/334-8700, Cellular: 585/261-0969). E-mail Address: mtrabold@sbgtv.com.

WHEC-TV (NBC, Channel 10), 191 East Avenue, Rochester (14604), (585/262-6236). Ray Montinarello (585/262-6236, Cellular: 585/734-7407). E-mail Address: rmontinarello@whec.com. Justin Granit (585/546-0782, Cellular: 908/420-4966). E-mail Address: jgranit@whec.com. Twitter Handle: @WHEC_JGranit. Website: www.news10NBC.com. FAX: 585/546-6842.

WIVB-TV (CBS, Channel 4), 2077 Elmwood Avenue (14207), (716/879-4994). S.D.-Josh Reed (716/848-9562). E-mail Address: josh.reed@wivb.com. Twitter Handle: @4JoshReed. Sports Reporter-Tom.Martin@wivb.com. Nick Filipowski (716/381-7324). E-mail Address: nick.filipowski@wivb.com. Twitter Handle: @NEWS4_NICK. Photographer-Scott Swenson (716/879-4994). E-mail Address: scott.swenson@wivb.com. Website: www.wivb.com. FAX: 716/874-6239.

WKBW-TV (ABC, Channel 7), 7 Broadcast Plaza (14202), (716/840-7799). S.D.- Matt Bove (Cellular: 716/289-4389) E-mail Address: matt.bove@wkbw.com Twitter Handle: @Matt_Bove. Website: www.wkbw.com. FAX: 716/840-7793.

WROC-TV (CBS, Channel 8) 201 Humboldt Street, Rochester (14610), (585/288-2186). S.D.-Thad Brown (Cellular: 585/943-6726). E-mail Address: tbrown@wroctv.com. Prescott Rossi (Cellular: 518/265-3703). E-mail Address: prossi@wroctv.com. Website: www.wroc.com. FAX: 585/288-1505.

R-Designates announcers for team's game radio broadcasts
(TSH)-Designates Talk Show Host

CAROLINA PANTHERS

Steven Drummond

Ryan Anderson

Preston Edwards

Maria Vanderford

STEVEN DRUMMOND, VICE PRESIDENT OF COMMUNICATIONS & EXTERNAL AFFAIRS
RYAN ANDERSON, ASSISTANT DIRECTOR COMMUNICATIONS
PRESTON EDWARDS, COMMUNICATIONS ASSISTANT
MARIA VANDERFORD, MEDIA RELATIONS ASSISTANT

Office Address:
800 South Mint Street
Charlotte, NC 28202
704/358-7000 (Main)
704/358-7618 (FAX)
704/358-7800 (Ticket Office)

Staff Contact Information:
Drummond: 704/358-7448 (Office);
704/390-5288 (Cellular);
steven.drummond@panthers.NFL.com
Anderson: 704/358-7473 (Office);
704/281-8062 (Cellular);
ryan.anderson@panthers.NFL.com
Edwards: 704/358-7807 (Office);
904/294-3724 (Cellular):
preston.edwards@panthers.NFL.com
Vanderford: 704/358-7449 (Office);
919/259-2714 (Cellular):
maria.vanderford@panthers.NFL.com

Important Websites/Information:
www.panthers.com
Twitter: @panthers
Press Box Wireless: Yes

Other Important Phone Numbers:
Charlotte Checker: 704/333-1111
Crown Cab: 704/334-6666
Nations Cab: 704/377-8066
Yellow Cab: 704/444-4444
Rose Limousine: 704/522-8258

PRESEASON AND REGULAR SEASON SCHEDULE (All times ET)

Preseason

Aug. 8	at Chicago	8:00 P.M.
Aug. 16	**Buffalo**	7:00 P.M.
Aug. 22	at New England	7:30 P.M.
Aug. 29	**Pittsburgh**	7:00 P.M.

Regular Season

Sep. 8	**Los Angeles Rams**	1:00 P.M.
Sep. 12	**Tampa Bay** (Thu)	8:20 P.M.
Sep. 22	at Arizona	4:05 P.M.
Sep. 29	at Houston	1:00 P.M.
Oct. 6	**Jacksonville**	1:00 P.M.
Oct. 13	at Tampa Bay (London)	9:30 A.M.
Oct. 20	Open Date	
Oct. 27	at San Francisco	4:05 P.M.
Nov. 3	**Tennessee**	1:00 P.M.
Nov. 10	at Green Bay	1:00 P.M.
Nov. 17	**Atlanta**	1:00 P.M.
Nov. 24	at New Orleans	1:00 P.M.
Dec. 1	**Washington**	1:00 P.M.
Dec. 8	at Atlanta	1:00 P.M.
Dec. 15	**Seattle**	1:00 P.M.
Dec. 22	at Indianapolis	1:00 P.M.
Dec. 29	**New Orleans**	1:00 P.M.

DIRECTIONS TO STADIUM/TEAM OFFICES
Follow signs for airport exit and exit straight (Josh Birmingham Parkway). Follow 1.5 miles to Billy Graham Parkway North. Proceed 1.2 miles on Billy Graham Parkway to I-85 North (you will exit from right lane). Follow I-85 north 2.9 miles to exit 36, Brookshire Boulevard (Route 16 South). Continue on Brookshire Boulevard 2 miles to Interstate 77 South. Follow I-77 South to exit 10A, Morehead Street exit. At the end of the exit ramp, take a left onto Morehead Street. Continue on Morehead 1⁄4 mile, and the stadium will be on the left. Entrance to team offices on stadium side opposite downtown.

WALKING DIRECTIONS FROM PRESS BOX TO LOCKER ROOM
Take press elevator to 0 level. Exit press elevator area and make right. Proceed 25 yards and turn left at tunnel and continue to Visitors Locker Room A on left. For Visiting Coach: Enter room prior to locker room, designated Visiting Coach's Postgame. For Panthers: Continue past visiting locker room. Go approximately 35 yards and enter through double doors marked Panthers Meeting Rooms. For Head Coach: Enter in room designated Head Coach Postgame, which is located in tunnel on left prior to Panthers Locker Room.

WALKING DIRECTIONS FROM PRESS BOX TO STADIUM EXIT
Take press elevator to 0 level. Exit press elevator area and make left. Proceed 5 yards and make right down tunnel, which will lead to Press Check-In area.

PRESS GATE AND WILL CALL INFORMATION
Media Will Call is located at window No. 15 of the Carolina Panthers Ticket Office, located between the South Gate and East Gate. After obtaining credentials, media members should proceed down the sidewalk past the South Gate and enter Bank of America Stadium through Security Post 3 located at the southwest corner of the stadium (Morehead Street side of the stadium—side opposite downtown).

STADIUM PRESS BOX TELEPHONE NUMBER
Bank of America Stadium: 704/358-7560

POOL REPORTER
Joseph Person

TELEPHONE COMPANY CONTACT
AT&T
Sheila Melton 800/228-9885 opt 1, Opt 1 x 2081
Gloria Taylor 800/228-9885 opt 1, Opt 1 x 2077
Anthony Deluca 800/228-9885 opt 1,Opt 1 x 2074

WEATHER INFORMATION
National Weather Service: 864/879-1085

EMERGENCY MEDICAL INFORMATION
Carolinas Medical Center, 1000 Blythe Boulevard, 704/355-2000. Dr. Pat Connor

RESTAURANTS/NIGHT LIFE
Charlotte Uptown:
Angeline's (Italian), 303 South Church Street, 704/445-2540
BLT Steak, 110 North College Street, 704/972-4380
Capitol Grille, 201 North Tryon Street, 704/348-1400
Duckworth's Grill & Taphouse (Sports Bar), 330 N Tryon Street, 980/939-1166
Eddie V's Prime Seafood, 101 S Tryon Street, 704/333-5262
Fleming's (Steak), 210 E. Trade Street, 704/333-4266
Haymaker, 225 S Poplar Street, 704/626-6116
McCormick & Schmick's (Seafood), 200 South Tryon Street, 704/377-0201
Mimosa Grill, 327 South Tryon Street, 704/343-0700
Morton's (Steak), 227 West Trade Street, 704/333-2602
Queen City Q (Barbecue), 225 East 6th Street, Suite A, 704/334-8437
Ruth's Chris, 222 South Tryon, 704/338-9444
Sea Level (Seafood), 129 E. 5th Street, 704/412-2616
Sullivan's Steakhouse, 1928 South Boulevard, 704/335-8228

SouthPark:
131 Main Restaurant (American), 5970 Fairview Road, 704/343-0131
Cheesecake Factory, 4400 Sharon Road, Space A, 704/770-0076
The Cowfish (Burgers / Sushi), 4310 Sharon Road, 704/365-1922
Del Frisco's (Steak), 4725 Piedmont Row Drive, Suite 170, 704/552-5502
Dogwood Southern Table & Bar (Contemporary Southern), 4905 Ashley Park Lane, 704/910-4919
Maggiano's (Italian), 4400 Sharon Road, 704/916-2300
McCormick & Schmick's (Seafood), 4335 Barclay Downs Drive, 704/442-5522
Oak Steakhouse, 4777 Sharon Road, Suite 125, 704/954-8900
Palm Restaurant, 6705-B Phillips Place Court, 704/552-7256
P.F. Chang's (Chinese Bistro), 6809-F Phillips Place Court, 704/552-6644
Rooster's Wood-Fired Kitchen, 6601 Morrison Boulevard, 704/366-8688
Ruth's Chris (Steak), 6000 Fairview Road, 704/556-1115
SouthPark Grill, 4300 Congress Street, 704/900-6945
Wolfgang Puck Kitchen + Bar, 6706 Phillips Place Court, C, 704-295-0101

Ballantyne:
Bad Daddy's Burger Bar, 15105-A John J. Delaney Drive, 704/919-2700
Duckworth's Grill & Taphouse (Sports Bar), 14015 Conlan Circle, 704/752-7284
Gallery Restaurant, 10000 Ballantyne Commons Parkway, 704/248-4100
Mellow Mushroom, 14835 Ballantyne Village Way, 704/369-5300
Midwood Smokehouse (Barbecue), 12410 Johnston Road, 980/430-1086
Vine American Kitchen, 13735 Conlan Cir, Charlotte, NC 28277, 704/469-5282

CAROLINA PANTHERS MEDIA

WRITERS REGULARLY ASSIGNED TO CLUB

JOSEPH PERSON, The Athletic, Cellular: 704/288-8230. E-mail Address: jperson@theathletic.com.
JOURDAN RODRIGUE, The Athletic, Cellular: 602/781-5669. E-mail Address: jrodrigue@theathletic.com.
BRENDAN MARKS, Charlotte Observer, 550 S. Caldwell Street, Charlotte (28202), Cellular: 919/624-4603. E-mail Address: bmarks@charlotteobserver.com.
STEVE REED, Associated Press, 500 South Caldwell Street, 10th Floor, Charlotte (28202), (Home/Office: 704/948-6528, Cellular: 704/778-2396, Press room: 704/358-7664). E-mail Address: sreed@ap.org.
DAVID NEWTON, ESPN.com, Cellular: 704/323-9745. E-mail Address: David.Newton@espn.com.
HERBERT WHITE, Charlotte Post, 5118 Princess St., Charlotte (28269), (Office: 704/376-0496 Ext. 108, Cellular: 704/737-1554). E-mail Addresses: herb.white@thecharlottepost.com

WRITERS AND COLUMNISTS

ASHEVILLE CITIZEN-TIMES (A.M.), 14 O'Henry Avenue, Asheville (28802), (828/232-5866, 800/800-4204 Ext. 5866). S.E.-Bob Berghaus (828/232-5866, Cellular: 828/713-2366). E-mail Address: bberghau@citizen-times.com. Website: www.citizen-times.com.
BURLINGTON TIMES-NEWS (A.M.), 707 South Main Street, Burlington (27215), (Main: 336/227-0131). S.E.-Bob Sutton (336/506-3050). E-mail Address: bsutton@thetimesnews.com. Website: www.thetimesnews.com.
CAROLINA PEACEMAKER (A.M.), 807 Summit Avenue, Greensboro (27405), (Main: 336/274-6210, 336/274-7829). S.E.-Joe Daniels. E-mail Address: editor@carolinapeacemaker.com. Website: www.peacemakeronline.com.
CHARLESTON POST & COURIER (A.M.), 134 Columbus Street, Charleston, SC (29403), (Sports: 843/937-5586, 800/209-2609). S.E.-Malcolm DeWitt (843/937-5587, 843/556-1000). E-mail Address: mdewitt@postandcourier.com. Columnist-Gene Sapakoff (843/937-5593). Reporter-Andrew Miller (843/937-5599, Cellular: 843/735-8313). E-mail Address: amiller@postandcourier.com. Photo Editor-Matt Fortner (843/937-5685). Website: www.postandcourier.com.
CHARLOTTE OBSERVER (A.M.), 550 South Caldwell Street, Charlotte (28202), Sports Editors-Rogelio Aranda (704/358-5013). E-mail Address: raranda@mcclatchy.com; Mike Gordon. E-mail Address: mGordon@charlotteobserver.com. Reporters-Brendan Marks (919/624-4603). E-mail Address: bmarks@charlotteobserver.com. Columnist-Scott Fowler (704/358-5140, 704/621-7736). E-mail Address: sfowler@charlotteobserver.com. Photo Desk (358-5200). Visual Editor-Matt Walsh. E-mail Address: mwalsh@charlotteobserver.com. Website: www.charlotteobserver.com.
CHARLOTTE POST, 5118 Princess St., Charlotte (28269), (704/376-0496, 888/376-7678). S.E.-Herbert White (704/376-0496 Ext. 108, Cellular: 704/737-1554). E-mail Addresses: herb.white@thecharlottepost.com or herblwhite@gmail.com. Reporter: Ashley Mahoney (704/376-0496 Ext. 109, Cellular: 704/962-2372). E-mail Address: Ashley.mahoney@thecharlottepost.com. Website: www.thecharlottepost.com.
GASTON GAZETTE (A.M.), 1893 Remount Road, Gastonia (28054), (800/273-3315, Sports: 704/869-1841). Reporter: Joe Hughes. E-mail Address: jhughes@gastongazette.com. Photo Editor-Mike Hensdill (704/869-1848). Photographer-John Clark (704/869-1830, Cellular: 704/747-9034). E-mail Address: jclark@gastongazette.com. Website: www.gastongazette.com.
GREENSBORO NEWS & RECORD (A.M.), 200 East Market Street, Greensboro (27401), (336/373-7062). S.E.-Eddie Wooten (336/373-7093). E-mail Address: eddie.wooten@greensboro.com. Columnist-Ed Hardin (336/373-7000). E-mail Address: ed.hardin@greensboro.com. Website: www.greensboro.com. E-mail Address: sports@greensboro.com
GREENVILLE NEWS (A.M.), 32 E. Broad Street, Greenville, SC (29602), (864/298-4100, Sports: 864/298-4306). Sports Content Coach-Jim Rice (864/298-4268, 864/478-5929). E-mail Address: jdrice@greenvillenews.com. Reporter-Manie Robinson (Cellular: 864/314-6293). E-mail Address: mrobinso@greenvillenews.com. Chief Photographer-Bart Boatwright (Cellular: 864/505-7750). E-mail Address: bboat@greenvillenews.com. Website: www.greenvilleonline.com.

RALEIGH NEWS & OBSERVER (A.M.), 421 Fayetteville Street, Suite 104, Raleigh, NC 27602 (27602), (Main: 919/829-4500, Sports: 919/829-4560). S.E.-Steve Ruinsky (919/829-4530, 919/755-1755). E-mail Address: sruinsky@newsobserver.com. Columnist-Luke DeCock (919/829-8947). Photo Director-Scott Sharpe (919/836-4927). Website: www.newsobserver.com.

ROCK HILL HERALD (A.M.), 132 W. Main Street, Rock Hill, SC (29730), (803/329-4000, Sports: 803/329-4032). S.E.-Bret McCormick (803/329-4032). E-mail Address: bmccormick@heraldonline.com. Photo Editor-Tracy Kimball (803/329-8380). E-mail Address: tkimball@heraldonline.com. Website: www.heraldonline.com.

SPARTANBURG HERALD (A.M.), 189 West Main Street, Spartanburg, SC (29306), (864/582-4511). Reporter-Eric Boynton (Ext. 7241, Cellular: 864/680-6524). E-mail Address: Eric.Boynton@shj.com. Photo Editor-Alex Hicks (Ext. 7298, Cellular: 864/497-0141). E-mail Address: Alex.Hicks@shj.com. Website: www.goupstate.com.

THE STATE (A.M.), 1401 Shop Road, Columbia, SC (29201), (803/771-6161). Exec. S.E.-Rick Millians (803/771-8450, 803/216-9703). E-mail Address: rmillians@thestate.com. Josh Kendall (Cellular: 706/340-5532, Office: 803/771-8498). E-mail Address: jkendall@thestate.com. Photo Editor-Kevin Martin (803/771-8420). E-mail Address: kmartin@thestate.com. Website: www.thestate.com.

WINSTON-SALEM JOURNAL (A.M.), 418 N. Marshall Street, Winston-Salem (27101), (336/727-7310, 800/642-0925). E-mail Address: sports@wsjournal.com. Asst. S.E.-Adam Houston (336/727-7392). E-mail Address: ahouston@wsjournal.com. Photo Editor-Walt Unks (336/727-7250). Website: www.journalnow.com.

ASSOCIATED PRESS, 1100 S Tryon St, Charlotte (28203), (704/334-4624, Raleigh Bureau: 919/510-8937. Photo Editor-Chuck Burton (Cellular: 704/968-4644, Office: 704/334-4624). Website: www.ap.org.

RADIO AND TV SPORTSCASTERS

R-DAVID LANGTON, (Producer), Carolina Panthers, 800 South Mint Street, Charlotte (28202), (704/358-7822, 803/396-0396, Cellular: 704/591-5696). E-mail Address: david.langton@panthers.NFL.com.

R-MICK MIXON, Carolina Panthers, 800 South Mint Street, Charlotte (28202), (704/358-7733, Cellular: 704/305-4800). E-mail Address: mick.mixon@panthers.NFL.com.

R-JIM SZOKE, (Color), 1 Julian Price Place, Charlotte (28208), (704/374-3601, Cellular: 704/779-1207). E-mail Address: jszoke@wbt.com.

WBT (Flagship Station) (1110 AM, 99.3 FM), 1 Julian Price Place, Charlotte (28208), (704/374-3600). Brett McMillan (704/374-3927, 704/847-6870, Cellular: 704/293-4148). Sharon Thorsland (704/374-3928, 704/372-0452, Cellular:704/578-4746). E-mail Address: sthorsland@WBT.com.

LUIS F. MORENO, JR., (Color Analyst for Spanish Radio), 11601 Mirror Lake Dr. Charlotte, (28226), (704/763-8497). E-mail Address: Luisfelipemoreno4040@yahoo.com.

JAIME J. MORENO, (Play by Play for Spanish Radio), 12628 Levins Hall Road, Huntersville (28078), (704/804-3222). E-mail Address: Jaime_Moreno27@yahoo.com.

SPANISH SPORTS MARKETING AND BROADCASTING, 1703 Michaux Road, Chapel Hill (27514-7638) President/General Manager: Eric Fiddleman (919/370-9446). E-mail Address: efiddleman@msn.com.

WFNZ (AS), 1900 Julian Price Place (28202), (704/374-3600). Program Director-Tony DiGiacomo (Cellular: 704/591-1959). Kyle Bailey (TSH) (Cellular: 540/641-2030). (Cellular: (704/905-9078). Chris McClain (TSH) (Cellular: 240/388-8588). Josh Parcell (TSH) (Cellular: 540-250-5726). Nick Wilson (TSH) Travis Hancock (TSH & Executive Producer) (Cellular: 336/816-2056). E-mail Address: thancock@wfnz.com. Producer-Ryan Chell (Cellular: 410/790-4408). E-mail Address: Ryanchell87@gmail.com. Studio Hotline (704/373-3326).

ESPN 730 CHARLOTTE (AS) 201 West Morehead St. Suite 200, Charlotte (28202), (704/332-0646). General Manager-Mario Washington (392-0646). Molly Cotten (704/658-8317). E-mail Address: molly@espn730.com. Program Director & (TSH)-Bobby Rosinski (704/392-0646, Cellular: 704/574-4011). Walker Mehl (TSH). E-mail Address: walker@espn730.com. Office: 704/392-0646. Studio Hot Line: 704/332-0173.

SOUTH CAROLINA RADIO NETWORK, 1338 Main St. Suite 201, Columbia, SC (29201), (803/790-4300). S.D.-Kevin McCrarey. Host of SportsTalk-Phil Kornblut (Cellular: 803/361-0926). E-mail Address: philtalk@live.com. Producer-Jared Rogers-Martin. Studio (800/956-7266, 803/790-4315). E-mail Address: news@southcarolinaradionetwork.com.

PANTHERS TV/DIGITAL MEDIA NETWORK, 800 South Mint Street, Charlotte (28202). Senior Producer/Videographer-Tom Butler (704/358-7874, Cellular: 704/572-0198). E-mail Address: Tom.Butler@panthers.nfl.com. Reporter- Caroline Cann (704/358-7062). Broadcast/Digital Content Manager- Stephen Manderville (704/358-7043). E-mail Address: Stephen.Manderville@panthers.nfl.com. Broadcast Manager-Amy Martin (704/358-7536). E-mail Address: Amy.

Martin@panthers.nfl.com. Videographer/Producer-Rob Paul (704/358-7455). E-mail Address: Rob.Paul@panthers.nfl.com. Producer/Director of Live Programming- Brandon Swett (704/358-7047). E-mail Address: Brandon.Swett@panthers.nfl.com.

SPECTRUM NEWS, 316 East Morehead Street, Suite 100. Charlotte (28202), (704/973-5800). S.D.-Mike Solarte (704/973-5792, Cellular: 604-2635). E-mail Address: Mike.Solarte@charter.com. Jason Brown (704/973-5791, Cellular: 704/293-8224). E-mail Address: Jason.Brown5@charter.com. Sports Producer- Clark Gerber (919/882-4185, Cellular 614/586-5030). E-mail Address: clark.gerber@charter.com.

WBTV-TV (CBS, Channel 3), 1 Julian Price Place, Charlotte (28208), (704/374-3711). Nate Wimberly (704/374-3711, Cellular: 619-2470). E-mail Address: nwimberly@wbtv.com. Ashley Stroehlein (704/374-3711, Cellular: 276/971-1012). E-mail Address: astroehlein@wbtv.com.

WCNC-TV (NBC, Channel 6), 1001 Wood Ridge Center Drive, Charlotte (28217), (704/329-3618). S.D.-Nick Carboni (704/517-6355). E-mail Address: ncarboni@wcnc.com.

WJZY-TV (FOX), 3501 Performance Road, Charlotte (28214), (704/944-3300). Joshua Sims (704/589-8535). E-mail Address: Joshua.Sims@foxtv.com. Producer-Christian Audesirk (Cellular: 267/772-1083). E-mail Address: Christian.Audesirk@FOXTV.com. Sports Anchor-Will Kunkel (203-858-2604). E-mail Address: will.kunkel@foxtv.com Assignment Desk: WJZYdesk@foxtv.com.

WSOC-TV (ABC, Channel 9), 1901 North Tryon Street, Charlotte (28206), (704/335-4746). Sports Anchor-Phil Orban (704/335-3748, Cellular: 704/517-2627). E-mail Address: phil.orban@wsoc-tv.com. Sports Reporter-Matt Harris (Cellular: 704/579-4258). E-mail Address: matt.harris@wsoc-tv.com.

WCCB-TV (CW), 1 Television Place, Charlotte (28205), (704/632-7554, 372-1800). E-mail Address: gotgame@wccbcharlotte.com. Sports Anchor-Kelli Bartik (704/632-7517, Cellular: 704/473-1425). E-mail Address: kbartik@wccbcharlotte.com. Sports Anchor/Reporter-Zach Aldridge (704/632-7550, Cellular: 704/618-4587. E-mail Address: zaldridge@wccbcharlotte.com. Sports Anchor/Reporter-Hannah Oliveto. E-mail Address: holiveto@wccbcharlotte.com. Assignment Editor-Danielle Ferguson (704/632-7540). E-mail Address: newsdesk@wccbcharlotte.com.

WNCN-TV (NBC), 1205 Front Street, Raleigh, NC (27609), (919/835- 6325). E-mail Address: sports@cbs17.com. Anchor/Reporter-Jeff Jones (832/493-2956). E-mail Address: jjones@cbs17.com. Anchor/Reporter-Arran Anderson (916/903-6009). E-mail Address: aandersen@cbs.17.com. Anchor/Reporter- Todd Gibson (919/306-6532). E-mail Address: cgibson@cbs17.com. Assignments-Russ Bradley (919/450-5003). E-mail Address: rbradley@cbs17.com. Photographer- Marcus Wilson (919/610-4356). E-mail Address: mwilson@cbs17.com.

WRAL-TV (CBS), 2619 Western Boulevard, Raleigh, NC (27606), (919/821-8595). S.D.-Jeff Gravley (919/821-8604, 919/362-9792, Cellular: 919/971-2083). E-mail Address: jgravley@wral.com. Jared Fialko (919/384-6592, Cellular: 919/821-8724). E-mail Address: jfialko@wral.com. Prod.-Brad Simmons (919/821-8687, Cellular: 919/971-5243). E-mail Address: bsimmons@wral.com.

WTVD-TV (ABC), 411 Liberty Street, Durham, NC (27701), (919/687-2324). Weekday Anchor-Mark Armstrong (919/687-2325, Cellular: 919/452-1836). E-mail Address: mark.p.armstrong@abc.com. Weekend-Joe Mazur (919/687-2370, 919/696-1706). Sports Reporter- Bridget Condon (919/687-2324) E-mail Address: Bridget.J.Condon@abc.com. Sports Photographer/Prod.-Charlie Mickens (919/687-2325, Cellular: 919/606-3825). E-mail Address: charlie.mickens@abc.com.

WFMY-TV (CBS), 1615 Phillips Avenue, Greensboro, NC (27405), (336/379-9369). S.D.- Luke Lyddon (336/339-0516). E-mail Address: llyddon@wfmy.com. Photographer-Brian Hall (336/908-6220). E-mail Address: brnhall@wfmy.com. Digital and Social Media Manager- Devetta Blount (336/379-9316). E-mail Address: dblount@wfmy.com.

WGHP-TV (FOX), 2005 Francis Street, High Point, NC (27263), (336/821-1180). S.D.-Kevin Connolly (336/821-1166, Cellular: 336/687-4193). E-mail Address: Kevin.Connolly@wghp.com or connollyfox8@aol.com. Sports Anchor -Danny Harnden (336/821-1184, Cellular: 336/456-9775). E-mail Address: Danny.Harnden@wghp.com. Timmy Hawks (336/821-1181, Cellular: 336/906-8810). E-mail Address: tim.hawks@wghp.com. Videographer-Kevin Wrenn (336/821-1180, 336/431-1831, Cellular: 336/906-8812). E-mail Address: kevin.wrenn@wghp.com.

WXII-TV (NBC), 700 Coliseum Drive, Winston-Salem, NC (27106), (336/703-6200). S.D.-Brian Formica (Cellular: 336/675-7275). E-mail Address: bformica@hearst.com. Anchor/Reporter-Chris Lea (336/703-6256). E-mail Address: clea@hearst.com.

WHNS-TV (FOX), 21 Interstate Court, Greenville, SC (29615). (Newsroom: 864/213-2121). S.D.-Aaron Cheslock (864/213-2121, Cellular: 864/395-7001). E-mail Address: Aaron.Cheslock@foxcarolina.com. Sports Anchor/Reporter-Amanda Keane. E-mail Address: Amanda.Keane@foxcarolina.com

WLOS-TV (ABC), 110 Technology Drive, Asheville (28803). S.D.-Stan Pamfilis (828/651-4563, 828/251-1888, Cellular: 828/215-6135). E-mail Address: sports@wlos.com or spamfilis@sbgtv.com. Anchor/Reporter- Chris Womack (205/789-0102). E-mail Address: wcwomack@sbgtv.com. Photographer- Josh Luckadoo (828/691-9369). E-mail Address: jrluckadoo@sbgtv.com.

WSPA-TV (CBS), 250 International Drive, Spartanburg, SC (29303), (864/576-7777, Sports: 864/587-4497). S.D.-Pete Yanity (864/587-4497, Cellular: 864/809-5014). E-mail Address: pyanity@wspa.com. Reporter-Todd Summers (864/595-8409, Cellular: 864/809-4994). E-mail Address: tsummers@wspa.com.

WYFF-TV (NBC), 505 Rutherford Street, Greenville, SC (29602), (864/240-5265). S.D.-Brad Fralick (Cellular: 864/607-6276). E-mail Address: bfralick@hearst.com. Weekend Sports Anchor-Julia Morris (Cellular: 864/303-2140). E-mail Address: Julia.morris@hearst.com.

WACH-TV, 1400 Pickens Street, 6th Floor, Columbia, SC (29201), (803/252-5757). News Anchor/ Managing Editor-Brian McConchie (Cellular: 803/467-9001). E-mail Address: bmcconchie@ wach.com. Reporter: Matt Dowell (803/673-9534). E-mail Address: MaDowell@wach.com. Anchor/Reporter: Mike Uva (803/206-5419). E-mail Address: MWUva@wach.com.

WIS-TV (NBC), 1111 Bull Street, Columbia, SC (29201), (803/758-1288). S.D.-Rick Henry (803/758-1288, 803/732-4333, Cellular: 803/260-5552). E-mail Address: rhenry@wistv.com. Joe Gorchow (Cellular: 509/551-8089). E-mail Address: jgorchow@wistv.com. Emery Glover. E-mail Address: eglover@wistv.com.

WLTX-TV (CBS), 6027 Garners Ferry Road, Columbia, SC (29209), (803/776-9508). Reggie Anderson (Cellular: 803/429-9830). E-mail Address: randerson@wltx.com. Joe Cook (Cellular: 803/331-2868). E-mail Address: jcook@wltx.com.

WOLO-TV (ABC), 1200 Main St. Suite A, Columbia, SC (29201), (803/735-9605). S.D.- Mike Gillespie. E-mail Address: mgillespie@abccolumbia.com. Reporter-Greg Brzozowski. gbrzozowski@abccolumbia.com.

WCBD-TV (NBC), 210 W. Coleman Boulevard, Mt. Pleasant, SC (29464), (843/216-4894). S.D.- Brendan Clark (Cellular: 843/412-5869). E-mail Address: bclark@wcbd.com. Sports Anchor/ Reporter: Brianne Welch. E-mail Address: bwelch@wcbd.com. Logan Reever. E-mail address: lreever@wcbd.com.

WCIV-TV (ABC), 888 Albritton Blvd., Mt. Pleasant, SC (29464), (843/723-4403). S.D.-Scott Eisberg (Cellular: 843/478-3978). E-mail Address: sweisberg@sbgtv.com. Sports Anchor/Reporter: Daren Stoltzfus (843/452-9366). E-mail Address: dsstoltzfus@sbgtv.com.

WCSC-TV (CBS), 2126 Charlie Hall Boulevard, Charleston, SC (29414). (843/402-5751). S.D.-Kevin Bilodeau (Cellular: 843/991-6878). E-mail Address: kbilodeau@live5news.com. Sports Anchor/ Reporter: Chris Obarski (Cellular: 843/708-2675) E-mail Address: cobarski@live5news.com

WECT-TV (NBC), 322 Shipyard Boulevard, Wilmington, NC (28412), (910/791-8070). E-mail Address: newsroom@wect.com. Sports Anchor/Reporter: John Smist (910/763-0979). E-mail Address: jsmist@wect.com.

WCTI-TV (ABC & FOX), 225 Glenburnie Drive, New Bern (28560), (252/636-6840). S.D./Prod.-Brian North (252/636-6843, Cellular: 252/259-9629). E-mail Address: bnorth@wcti12.com. Weekend Sports Anchor/Reporter- Brett Kennedy (Cellular: 303/927-8575). E-mail Address: sports@ wcti12.com

WITN-TV (NBC), 275 East Arlington Blvd, Greenville (27858), (252/439-7770). S.D.-Billy Weaver (252/531-5666, ext. 217). E-mail Address: billy.weaver@wintv.com. Weekend Sports Anchor- Alex Walker. E-mail Address: alex.walker@win.com. Cellular: (717/951-2955)

WNCT-TV (CBS), 3221 South Evans Street, Greenville (27834). S.D.-Brian Bailey (252/355-8555, Cellular: 252/327-9000). E-mail Address: bailey@wnct.com. Sports Reporter-Zach Maskavich (443/889-8738). E-mail Address: zmaskavich@wnct.com.

WBTW-TV (CBS), 101 McDonald Court, Myrtle Beach, SC (29588), (843/293-1301). S.D.-Chris Parks (Cellular: 419/296-2181). E-mail Address: cparks@wbtw.com. Weekend Sports Anchor- Derek Koop (303/241-3510). E-mail Address: dkopp@wbtw.com.

WMBF-TV (NBC), 918 Frontage Rd. East, Myrtle Beach, SC (29577), (843/839-9623). G.M.-Sarah Miles (Office: 843/839-7900). E-mail Address: sarahmiles@wmbfnews.com. Sports Reporter- Ian Klein (843/283-6742). Email address: iklein@wmbfnews.com. Weekend Reporter-Halley Murrow. E-mail address: hmurrow@mbfnews.com.

WPDE-TV (ABC), 10 University Boulevard, Myrtle Beach, SC (29526), (843/234-9733). S.D.-Brandon Dunn (Cellular: 469/766-5164). E-mail Address: bdunn@wpde.com.

WWAY-TV (ABC & CBS), 1224 Magnolia Village Way, Leland, NC (28451), (910/763-0979). E-mail Address: newsroom@wwaytv3.com. News Director: Kevin Wuzzardo (910/763-0979). E-mail Address: kwuzzardo@wwaytv3.com. Sports Anchor: Tanner Barth. E-mail Address: tbarth@ wwaytv3.com.

R-Designates announcers for team's game radio broadcasts
(TSH)-Designates Talk Show Host
(AS)-Designates All Sports Radio Station

CHICAGO BEARS

Brandon Faber

Adam Widman

Aaron Clark

Ben Schmitz

Meghan Bower

BRANDON FABER, VICE PRESIDENT OF COMMUNICATIONS
ADAM WIDMAN, DIRECTOR OF MEDIA RELATIONS
AARON CLARK, MEDIA RELATIONS COORDINATOR
BEN SCHMITZ, MEDIA RELATIONS ASSISTANT
MEGHAN BOWER, PUBLIC RELATIONS SPECIALIST

Office Address:
Halas Hall
1920 Football Drive
Lake Forest, IL 60045

Stadium Address:
Soldier Field
1410 S. Museum Campus Drive
Chicago, IL 60605

Staff Contact Information:
Faber: 847/739-5224 (Office)
312/405-2622 (Cellular)
brandon.faber@bears.nfl.net
Widman: 847/739-5221 (Office),
614/572-6903 (Cellular),
adam.widman@bears.NFL.net
Clark: 847/739-5493 (Office),
850/556-5981 (Cellular),
aaron.clark@bears.nfl.net
Schmitz: 319/238-1354 (Cellular);
Ben.Schmitz@bears.nfl.net
Bower: 847/739-5230 (Office),
847/840-3648 (Cellular),
meghan.bower@bears.nfl.net

Other Important Phone Numbers:
Press Room/Conference Call: 847/739-5225
FAX: 847/615-2387
Yellow Cabs (Chicago): 312/829-4222

Other Important Contacts:
Senior Vice President Sales and Customer Relations,
Lee Twarling
Ticket Office: 847/615-2327

Important Websites/Information:
www.chicagobears.com
Press Box Wireless: YES
Twitter: @chicagobears
Instagram: chicagobears
Facebook: Facebook.com/Chicago Bears

PRESEASON AND REGULAR SEASON SCHEDULE (All times CT)

Preseason

Aug. 8	**Carolina**	7:00 P.M.
Aug. 16	at New York Giants	6:30 P.M.
Aug. 24	at Indianapolis	6:00 P.M.
Aug. 29	**Tennessee**	7:00 P.M.

Regular Season

Sep. 5	**Green Bay** (Thu)	7:20 P.M.
Sep. 15	at Denver	3:25 P.M.
Sep. 23	at Washington (Mon)	7:15 P.M.
Sep. 29	**Minnesota**	3:25 P.M.
Oct. 6	at Oakland (London)	12:00 P.M.
Oct. 13	Open Date	
Oct. 20	**New Orleans**	3:25 P.M.
Oct. 27	**Los Angeles Chargers**	12:00 P.M.
Nov. 3	at Philadelphia	12:00 P.M.
Nov. 10	**Detroit**	12:00 P.M.
Nov. 17	at Los Angeles Rams	*7:20 P.M.
Nov. 24	**New York Giants**	12:00 P.M.
Nov. 28	at Detroit (Thanksgiving)	11:30 A.M.
Dec. 5	**Dallas** (Thu)	7:20 P.M.
Dec. 15	at Green Bay	12:00 P.M.
Dec. 22	**Kansas City**	*7:20 P.M.
Dec. 29	at Minnesota	12:00 P.M.

DIRECTIONS TO TEAM PRACTICE FACILITY AND STADIUM FROM O'HARE AIRPORT
TO PRACTICE FACILITY: Take 294 North to Town Line Road (Hwy. 60). Take 60 East (right) to Field Drive. Take Field Drive North (left) to Football Drive. Continue straight to practice facility.

DIRECTIONS TO SOLDIER FIELD
TO STADIUM: Take Kennedy Expressway (94) to Congress Street. Exit east (left) to Columbus Drive. Go south (right) on Columbus until it feeds into Lake Shore Drive south. Soldier Field will be on left. Entrance to parking is at south end of field (Waldron Drive).

WALKING DIRECTIONS FROM PRESS BOX TO LOCKER ROOM
Take elevator to concourse level. Take left out of elevator and through Field Access door. Take a right at the bottom of steps and follow corridor to west side of the stadium. From field, exit stadium at northwest entrance. Turn left into interior corridor. Postgame interview room is fourth room on left. Locker room is first door on the left. Visiting locker room is at the northeast corner of the stadium.

WALKING DIRECTIONS FROM PRESS BOX TO STADIUM EXIT
Take elevator to concourse level. Exit through Press Entrance at Gate 14.

PRESS GATE AND WILL CALL INFORMATION
Press will call is located at the southeast corner of Soldier Field outside of Gate 10. Press entrance to Soldier Field is Gate 14. Proceed through the concourse area to the press elevator. The field photo entrance is Gate 25.

STADIUM PRESS BOX TELEPHONE NUMBER
Soldier Field: 312/235-7295, 312/235-7296

POOL REPORTERS
Rich Campbell
Patrick Finley

TELEPHONE COMPANY CONTACT
SMG, 312/745-3270

EMERGENCY MEDICAL INFORMATION
Northwestern Memorial, 30 W. Chicago, 312/649-2000 or 312/646-2388 (emergency room). Dr. Mark Bowen (312/664-6848)

RESTAURANTS
Wildfire Restaurant, 159 W. Erie, 312/787-9000, 5:00-11:00 P.M.
Ditka's Restaurant, 111 E. Chestnut, 312/587-8989, 11:00 A.M.-11:00 P.M.
Gene and Georgetti's Restaurant (Steak/Italian), 500 N. Franklin Street, 312/527-3718, 11:00 A.M.-11:00 P.M.
Gibson's (steak), 1028 N. Rush, 312/266-8999, 3:00 P.M.-1:00 A.M.
Harry Caray's (Italian/Seafood), 33 W. Kinzie, 312/828-0966, 11:30 A.M.-10:30 P.M.
Joe's Seafood Prime Steak & Stone Crab 60 E. Grand Avenue, 312/379-5637, 11:00 A.M.-11:00 P.M.

NOTES

CHICAGO BEARS MEDIA

WRITERS REGULARLY ASSIGNED TO CLUB

ARTHUR ARKUSH, Pro Football Weekly, (Cellular: 847/997-3200). E-mail Address: aarkush@profootballweekly.com Twitter: @ArthurArkush

BRAD BIGGS, Chicago Tribune, 509 S. Addison, Villa Park (60181), (Cellular: 312/714-2242). E-mail Address: bmbiggs@chicagotribune.com. Twitter: @BradBiggs.

RICH CAMPBELL, Chicago Tribune, 160 N. Stetson Ave. (60601), (Cellular: 312/804-8335). E-mail Address: rcampbell@chicagotribune.com. Twitter: @Rich_Campbell.

JEFF DICKERSON, ESPN, (Cellular: 312/497-9119). E-mail Address: jeff.w.dickerson@espn.com. Twitter: @DickersonESPN.

PATRICK FINLEY, Chicago Sun-Times, 30 N Racine, Suite 300, Chicago, IL 60607, (Cellular: 520/982-3596). E-mail Address: pfinley@suntimes.com. Twitter: @patrickfinley.

KEVIN FISHBAIN, The Athletic, (Cellular: 847/347-8221). E-mail Address: k.fishbain@gmail.com. Twitter: @kfishbain.

ADAM JAHNS, The Athletic, (Cellular: 312/203-5423). E-mail Address: ajahns@theathletic.com. Twitter: @adamjahns.

COLLEEN KANE, Chicago Tribune, 160 N. Stetson Ave. (60601), (Cellular: 312/714-7101). E-mail Address: ckane@chicagotribune.com. Twitter @ChiTribKane

JASON LIESER, Chicago Sun-Times, 30 N Racine, Suite 300, Chicago, IL 60607, (Cellular: 561/847-0205). E-mail Address: jlieser@suntimes.com. Twitter: @JasonLieser.

LARRY MAYER, chicagobears.com, 127 S. Waverly Place, Mt. Prospect (60056), (Office: 847/739-5229, Cellular: 847/804-5554). E-mail Address: larry.mayer@bears.nfl.net.

JOHN MULLIN, NBC Sports Chicago, (Cellular: 312/513-5650). E-mail Address: moon378@comcast.net. Twitter: @NBCSMoonMullin.

DAN POMPEI, Bleacher Report/WSCR Radio, 1125 Austin, Park Ridge (60068), (Office: 847/318-0951). E-mail Address: tsnpompei@aol.com. Twitter: @danpompei.

MARK POTASH, Chicago Sun-Times, 30 N Racine, Suite 300, Chicago, IL 60607, (Cellular: 312/623-7147). E-mail Address: mpot59@aol.com. Twitter: @MarkPotash.

J.J. STANKEVTIZ, NBC Sports Chicago, (Cellular: 708/560-6914). E-mail Address: jjstankevitz@gmail.com . Twitter: @JJStankevitz.

JEREMY STOLTZ, Bear Report, (Cellular: 630/207-5932). E-mail Address: jeremy.stoltz@gmail.com.

DAN WIEDERER, Chicago Tribune, 160 N. Stetson Ave. (60601), (Cellular: 312/343-3752). E-mail Address: dwiederer@chicagotribune.com. Twitter: @danwiederer.

WRITERS AND COLUMNISTS

ASSOCIATED PRESS, 440 S. La Salle Street, Suite 1000 (60605). Andy Seligman (312/618-2792). E-mail Address: aseligman@ap.org.

CHICAGO SUN-TIMES, 30 N. Racine Ave. (60647). Chris De Luca (312/321-2617). E-mail Address: cdeluca@suntimes.com. Columnists-Rick Telander (312/213-4572). E-mail Address: rtelander@suntimes.com. Rick Morrissey (312/375-7876). E-mail Address: rmorrissey@suntimes.com.

CHICAGO TRIBUNE, 160 N Stetson Ave. (60601), (312/222-3478). Associate Managing Editor/Sports-Joe Knowles (312/222-3103, Cellular: 312/927-9014). E-mail Address: jknowles@chicagotribune.com. S.E.-Tim Bannon (312/222-2434). Columnist-David Haugh (Cellular: 312/259-4303). E-mail Address: dahaugh68@aol.com. Sports Administrator-Holly Napoli (312/222-4978). E-mail Address: hnapoli@chicagotribune.com. FAX: 312/322-4978.

DAILY HERALD, 155 Algonquin Road, Arlington Heights (60006), (Sports Line: 800/453-0333). S.E.-Tom Quinlan (847/427-4455). E-mail Address: tquinlan@dailyherald.com. Columnist-Mike Imrem (Office: 847/427-4456, 847/632-1685). E-mail Address: mimrem@dailyherald.com. Barry Rozner (Cellular: 847/636-6721). E-mail Address: brozner@dailyherald.com. Website: www.dailyherald.com. FAX: 847/427-1301.

CHICAGO DEFENDER, 4445 S. Martin Luther King Drive (60653), (312/225-2400). Cheryl Mainor. E-mail Address: cmainor@realtimesmedia.com. FAX: 312/225-5659.

ROCKFORD REGISTER STAR, News Tower, 99 E. State Street, Rockford (61104), (815/987-1380). S.E.-Randy Ruef. E-mail Address: sports@rrstar.com. Jay Taft (815/978-8023). E-mail Address: jtaft@rrstar.com. FAX: 815/987-1204.

PEORIA JOURNAL STAR (A.M.), 1 News Plaza, Peoria (61643), (309/686-3214). Executive S.E./Columnist-Kirk Wessler (Cellular: 309/256-9093). E-mail Address: kwessler@pjstar.com. Website: www.pjstar.com. E-mail Address: sports@pjstar.com. FAX: 309/686-3205.

THE TIMES OF NORTHWEST INDIANA, 601 45th Avenue, Munster, IN (46321), (219/933-3223). Asst. S.E.-Hilary Smith. E-mail Address: hilary.smith@nwi.com FAX: 219/933-3249.

PRO FOOTBALL WEEKLY, Editor & General Manager-Hub Arkush (815/526-4412, Cellular: 847/254-0945). E-mail Address: Harkush@chicagofootball.com.

NORTHWEST HERALD, 7717 S. Route 31, Crystal Lake (60014), (815/459-4122). S.E.-Jon Styf (815/526-4554). E-mail Address: jstyf@shawmedia.com. Website: www.nwherald.com. FAX: 815/459-5640.

THE ATHLETIC, 332 Pine St., 9th Floor, San Francisco, CA (94105). Dan Durkin, E-mail Address: dan@theathletic.com, Cellular (312/342-7699). Columnist-Jon Greenberg, E-mail Address: jgreenberg@theathletic.com, Cellular (312/925-1733). Columnist-Dan Pompei, E-mail Address: tsnpompei@aol.com, Cellular (847/922-4033).

BEAR REPORT MAGAZINE, 207 Terrance Drive, Naperville (60565). Jeremy Stoltz (Cellular: 630/207-5932).

RADIO AND TV SPORTSCASTERS

R-JEFF JONIAK, WBBM Radio (Play-by-Play), 1611 E. Illinois Street, Wheaton (60187), (312/297-7821, Cellular: 312/489-1123). E-mail Address: jjoniak@aol.com.

R-TOM THAYER, 330 W. Diversey, #2303, Chicago (60657), (Cellular: 773/230-5757). E-mail Address: tallenthayer@att.net.

R-MARK GROTE, (Sideline Reporter), (Cellular: 630/707-9337). E-mail Address: markgrote@sbcglobal.net.

WBBM RADIO (780 AM & 105.9 FM) (Flagship Station), Two Prudential Plaza, 180 N. Stetson, Suite 1100, Chicago (60601), (312/297-7801). S.D.-Jeff Joniak (312/489-1123). Josh Liss (312/297-7847). Dave Kerner (312/636-1535). George Ofman (312/636-9054). Rick Gregg (618/694-2068).

WRTO RADIO (1200AM)/WVIV RADIO (93.5/103.1FM) (Spanish) 541 N. Fairbanks, Suite 1100, Chicago (60611). Hector Lozano (Play-by-Play). E-mail Address: hlozano@univision.net. Omar Ramos (Color) E-mail Address: eoramos@univision.net. Univision Radio Supervisor-Vicky Aguilera. E-mail Address: vaguilera@univision.net. Local Sales Manager- Edna Uribe. E-mail Address: euribe@univision.net.

WGN RADIO (720 AM), 303 E. Wacker Dr, 18th Floor (60601), E-mail Address: sports@wgnradio.com. S.D.-Dave Eanet (Cellular: 847/431-2385). E-mail Address: deanet@wgnradio.com. Reporters-Adam Hoge (Cellular: 312/952-3193). E-mail Address: ahoge@wgnradio.com. Mark Carman (Cellular: 816/419-3747). E-mail Address: mark.carman@gmail.com, Kevin Powell (Cellular: 847/322-9054). E-mail Address: kpowell@wgnradio.com.

WSCR RADIO (AS) (670 AM), Two Prudential Plaza, 180 N. Stetson, Suite 900 (60601), (Hotline: 888/514-6700). Program Director-Mitch Rosen (312/729-3904). E-mail Address: mitch.rosen@entercom.com. S.D.-Brendan McCaffrey (312/636-9203). E-mail Address: brendan.mccaffrey@entercom.com. David Schuster (Cellular: 312/636-1530) E-mail Address: schumouse@aol.com. Mark Grote (Cellular: 630/707-9337) E-mail Address: markgrote@sbcglobal.net. Laurence Holmes (Cellular: 312/636-1538) E-mail Address: Laurence.holmes@entercom.com. FAX: 312/729-3942.

ESPN RADIO 1000 (AS) (1000 AM)/ESPNChicago.com, 190 N. State Street 7th Floor (60601), (312/980-1070, Hotline: 800/559-3776). Jeff Dickerson (Cellular: 312/497-9119). E-mail Address: jeff.w.dickerson@espn.com. Program Director-Adam Delevitt (312/980-1080).

ILLINOIS RADIO NETWORK, 190 S. LaSalle St., Suite 1500, Chicago, IL (60603) News & Sports (312/943-6363). S.D.-Jason Goch (Cellular: 847/274-0250).

WFLD-TV (FOX Channel 32) (Preseason TV), 205 N. Michigan Avenue (60601), (Assignment Desk: 312/565-5533). Lou Canellis (Cellular: 312/479-2383). E-mail Address: loucanellis@yahoo.com Producer-John Eskra (312/565-5478, Cellular: 312/296-3195). E-mail Address: john.eskra@foxtv.com. Producer-Ken Dittelman (312/565-5477, Cellular: 312/543-2225). E-mail Address: ken.dittelman@foxtv.com. Reporter-Shae Peppler. E-mail Address: Shae.Peppler@foxtv.com. (Cellular: 312/415-4594).

WBBM-TV (CBS Channel 2), 22 West Washington Street (60602), (Sports Line: 312/899-2330. News Assignment Desk: 312/899-2210). Sports Director-Ryan Baker (312/899-2332). E-mail Address: rgbaker@cbs.com. Reporters-Megan Mawicke (312/899-2333). E-mail Address: mamawicke@cbs.com, Matt Zahn (312/899-2330) E-mail Address: mjzahn@cbs.com, Executive Sports Producer-Krista Ruch (312/899-2331). E-mail Address: klruch@cbs.com. Producers-Steve Goldberg (312/899-2337), Blake Tyson (312/899-2336).

WMAQ-TV (NBC 5 Chicago); NBC Tower, 1st Floor, 454 N. Columbus Dr. (60611), 312/836-5665. Steve Lippo, Executive Producer (Cellular: 312/852-8169, E-mail Address: steve.lippo@nbcuni.com). Siafa Lewis, Anchor (Cellular: 856/979-2933, E-mail Address: siafa.lewis@nbcuni.com). Mike Berman, Reporter/Anchor (Cellular: 847/708-8886, E-mail Address: mike.berman@nbcuni.com). Jeff Blanzy, Anchor/Reporter (Cellular: 630-200-8355, E-mail Address: Jeffrey.blanzy@nbcuni.com).

WLS-TV (ABC Channel 7), 190 N. State Street (60601), (Sports Line: 312/750-7108, Assignment Desk: 312/750-7918). S.D.-Mark Giangreco. Jim Rose. Producer-Larry Snyder. E-mail Address: Lawrence.s.snyder@abc.com. Producer-Mike Johnson (312/750-7475, Cellular: 312/898-7841). Reporter-Dionne Miller (Cellular: 312/995-0523). E-mail Address: Dionne.j.miller@abc.com. Producer-Jason Smith (Cellular: 773/793-1085).

WGN-TV (Channel 9), 2501 W. Bradley Place (60618), (773/883-3325). Dan Roan (Cellular: 312/699-7210). Lauren Magiera. E-mail Address: lmagiera@wgntv.com. Jarrett Payton, E-mail Address: jpayton@wgnradio.com. Producer-Joel Liberatore (Cellular: 773/351-8481). E-mail Address: jliberatore@wgntv.com.

NBC SPORTS CHICAGO, 350 N. Orleans, Suite S1-100 (60654), (312/222-6080). Senior News Director-Kevin Cross (312/222-6067). E-mail Address: kcross@nbcuni.com. Executive Producer/ Assignment Manager-Tim Folke (312/222-6051). E-mail Address: tfolke@nbcuni.com. Managing Editor-Joe Collins (312/222-6039). E-mail Address: jcollins@nbcuni.com. Assignment Editor-Ezra McCann (312/222-6088). Reporter-J.J. Stankevitz. E-mail Address: jjstankevitz@gmail.com. Reporter-John Mullin. E-mail Address: moon378@comcast.net.

R-Designates announcers for team's game radio broadcasts
(AS)-Designates All Sports Radio Station

NOTES

NOTES

CINCINNATI BENGALS

Emily Parker

P.J. Combs

Pete Schramm

EMILY PARKER, DIRECTOR OF COMMUNICATIONS
P.J. COMBS, DIRECTOR OF MEDIA RELATIONS
PETE SCHRAMM, MANAGER OF MEDIA RELATIONS

Office Address:
One Paul Brown Stadium
Cincinnati, OH 45202-3492
513/621-3550 (Switchboard)
513/621-3570 (FAX)
513/621-TDTD (8383) (Ticket Office)

Staff Contact Information:
Parker private: 513/455-8989;
Cellular: 513/295-2356
E-mail Address: emily.parker@bengals.NFL.net
Twitter: @Emily_Parker
Combs private: 513/455-8349;
Cellular: 513/382-6121
E-mail Address: pj.combs@bengals.NFL.net
Schramm private: 513/455-8433;
Cellular: 419/902-3341
E-mail Address: pete.schramm@bengals.NFL.net
PR intern private: 513/455-8497 or 513/455-8439
E-mail Address: (firstname).(lastname)@bengals.NFL.net

Other Important information:
For conference-call speaker phone in media room, call 513/455-8741
Press Room Wireless: Yes
Press Box Wireless: Yes
Team website: www.bengals.com

PRESEASON AND REGULAR SEASON SCHEDULE (All times ET)

Preseason

Aug. 10	at Kansas City	8:00 P.M.
Aug. 15	at Washington	7:30 P.M.
Aug. 22	**New York Giants**	7:00 P.M.
Aug. 29	**Indianapolis**	7:00 P.M.

Regular Season

Sep. 8	at Seattle	4:05 P.M.
Sep. 15	**San Francisco**	1:00 P.M.
Sep. 22	at Buffalo	1:00 P.M.
Sep. 30	at Pittsburgh (Mon)	8:15 P.M.
Oct. 6	**Arizona**	1:00 P.M.
Oct. 13	at Baltimore	1:00 P.M.
Oct. 20	**Jacksonville**	1:00 P.M.
Oct. 27	at L.A. Rams (London)	1:00 P.M.
Nov. 3	Open Date	
Nov. 10	**Baltimore**	1:00 P.M.
Nov. 17	at Oakland	4:25 P.M.
Nov. 24	**Pittsburgh**	1:00 P.M.
Dec. 1	**New York Jets**	1:00 P.M.
Dec. 8	at Cleveland	1:00 P.M.
Dec. 15	**New England**	1:00 P.M.
Dec. 22	at Miami	1:00 P.M.
Dec. 29	**Cleveland**	1:00 P.M.

DIRECTIONS TO MEDIA ROOM AT STADIUM FROM LOCAL AIRPORT
Take I-275 East to I-75 North. Stay in right lane when crossing Brent Spence Bridge over Ohio River. Take Second Street exit immediately after bridge. Take right onto Elm Street at first stoplight. Take right onto Mehring Way. Take right to enter Gate 1 off Mehring Way. You will be instructed where to park and enter.

WALKING DIRECTIONS FROM PRESS BOX TO LOCKER ROOMS

To reach the Bengals' and visitors' locker rooms from the press box, take an elevator or the stairs to field level and follow the directions on the red and white signs.

MEDIA ENTRANCE/EXIT AND WILL CALL INFORMATION

Media should enter Gate F, which is located on ground level off Pete Rose Way on the northeast side of the stadium. The media check-in table is located at the bottom of the NE ramp, which is just inside Gate F. Media will call is at the check-in table. Gate F open five hours prior to kickoff (8 A.M. for a 1 P.M. game). Media also may use Gate F to exit.

STADIUM PRESS BOX TELEPHONE NUMBERS

Home PR: 513/455-4860
Visiting PR: 513/455-4865 FAX: 513/455-8729

AIRLINE REP

Joe Ruiz, Delta, 404/402-6081

POOL REPORTERS

Paul Dehner (The Athletic) and Joe Kay (Associated Press)

RESTAURANTS

Bouquet Restaurant and Wine Bar (general, expensive, www.bouquetrestaurant.com), 519 Main Street, Covington, Ky., 859/491-7777. Mon.-Sat.. 4:30-10:00 P.M.

Dee Felice Cafe (New Orleans/Cajun, expensive, www.deefelicecafe.com), 529 Main Street, Covington, KY, 859/261-2365. Mon. and Wed.-Thurs 5:00-10:00 P.M.; Fri.-Sat. 5:00-11:00 P.M.; Sun. 4:30-9:00 P.M.

Jeff Ruby's Steakhouse (Steak, expensive, www.jeffruby.com), 700 Walnut Street, Cincinnati, 513/784-1200. Mon.-Thurs 5:00 P.M.-10:00 P.M.; Fri.-Sat 5:00 P.M.-11:00 P.M.

Lisse Steakhuis (Dutch/Steak, expensive, www.lisse.restaurant), 530 Main Street, Covington, KY, 859/360-7008. Tues.-Sat. 5:00-11:00 P.M.

McCormick & Schmick's (seafood and steak, expensive, www.mccormickandschmicks.com), 21 East 5th Street, Cincinnati, 513/721-9339. Mon.-Sat. 11:00 A.M.-11:00 P.M.; Sun. 11:00 A.M.-10:00 P.M.

Moerlein Lager House (general, moderate, www.moerleinlagerhouse.com), 115 Joe Nuxhall Way, Cincinnati, 513/421-2337. Mon.-Thurs. 11:00 A.M.-Midnight; Fri.-Sat. 11:00 A.M.-1:00 A.M.; Sun. 11:00 A.M.-11:00 P.M.

Montgomery Inn at the Boathouse (ribs, expensive, www.montgomeryinn.com), 925 Riverside Drive, Cincinnati, 513/721-7427. Mon.-Thurs. 11:00 A.M.-9:30 P.M.; Fri.-Sat.11:00 A.M.- 10:30 P.M.; Sun. 3:00-9:00 P.M.

Morton's (Steak, expensive, www.mortons.com), 441 Vine Street, Cincinnati, 513/621-3111. Mon.-Thurs. 5:00-10:00 P.M.; Fri.-Sat. 5:00-11:00 P.M.; Sun. 5:00-10:00 P.M.

Otto's (general, expensive, www.ottosonmain.com) 521 Main Street, Covington, KY (41011), 859/491-6678. Lunch: Mon.-Thurs. 11:00 A.M.-2:00 P.M. Fri. 11:00 A.M.-2:30 P.M. Brunch: Sat.-Sun 10:00 A.M.-2:00 P.M. Dinner: Sun.-Thurs. 5:00-9:00 P.M.; Fri.-Sat. 5:00-10:00 P.M..

Pies and Pints (pizza/general, moderate, www.piesandpints.net) 56 West Freedom Way, Cincinnati, 513/721-7437. Mon.-Thurs. 11:00 A.M.-10:00 P.M.; Fri.-Sat 11:00 A.M.-midnight; Sun. 11:00 A.M.-9:00 P.M.

Ruth's Chris (steak, expensive, www.ruthchris.com), 100 E. Freedom Way, Cincinnati, 513/381-0491. Mon.-Thurs 5:00-10:00 P.M.; Fri.-Sat. 5:00-11:00 P.M.; Sun. 4:00-10:00 P.M.

Shanghai Mama's (Asian, moderate), 216 East 6th Street, Cincinnati, 513/241-7777. Mon.-Thurs. 11:00 A.M.-9:30 P.M.; Friday 11:00 A.M.-3:00 A.M.; Sat. 4:00 P.M.-3:00 A.M.

Taste of Belgium at The Banks (Belgian/general, moderate, www.authenticwaffle.com), 16 West Freedom Way, Cincinnati, 513/396-5800. Mon. 7:00 A.M.-3:00 P.M.; Tue.-Thurs. 7:00 A.M.-10:00 P.M.; Fri. 7:00 A.M.-11:00 P.M.; Sat. 8:00 A.M.-11:00 P.M.; Sun. 8:00 A.M.-3:00 P.M.

The Precinct (steak/seafood, expensive, www.jeffruby.com), 311 Delta Avenue, Cincinnati, 513/321-5454. Mon.-Thurs. 5:00-10:00 P.M.; Fri.-Sat. 5:00-11:00 P.M.; Sun. 4:30-9:00 P.M.

Via Vite (Italian, moderate, www.viaviterestaurant.com), 520 Vine Street, Cincinnati, 513/721-8483. Sun..-Thurs. 11:00 A.M-10:00 P.M.; Fri. 11:00 A.M.-11:00 P.M.; Sat. 10:00 A.M.-11:00 P.M.

Yard House (general, moderate, www.yardhouse.com), 95 E. Freedom Way, Cincinnati, 513/381-4071. Mon.-Thurs. 11:00 A.M.-midnight; Fri.-Sat. 11:00 A.M.-1:20 A.M.; Sun. 11:00 A.M.-11:00 P.M.

NOTES

CINCINNATI BENGALS MEDIA
(All area codes are 513 except where noted)

WRITERS REGULARLY ASSIGNED TO CLUB

GEOFF HOBSON, Cincinnati Bengals (bengals.com), One Paul Brown Stadium (45202), (455-8361, 474-6740, Cellular: 708-1923). E-mail Address: geoff.hobson@bengals.NFL.net. FAX: 621-3570. Twitter: @GeoffHobsonCin

TYLER DRAGON, Cincinnati Enquirer (Cincinnati.com), 312 Elm Street (45202), (Cellular: 513/706-1267). E-Mail Address: tdragon@enquirer.com. Twitter: @TheTylerDragon

PAUL DEHNER, JR., The Athletic, 3113 Celeron Avenue (45209), (Cellular: 520-3769). E-mail Address: pdehner@theathletic.com. Twitter: @pauldehnerjr

JAY MORRISON, The Athletic, 701 Corwin Avenue, Hamilton (45015), (Cellular: 616-1126). E-mail Address: jaymorrison@theathletic.com. Twitter: @JayMorrisonATH

JOE KAY, Associated Press, 312 Elm Street (45202), (241-2386, Cellular: 252-5523). E-mail Address: jkay@ap.org. FAX: 241-2665. Twitter: @apjoekay

KATHERINE TERRELL, ESPN.com, 120 E. Freedom Way, Apt. 407, (45202), (Cellular: 225/921-5400), E-mail Address: Katherine.terrell@espn.com. Twitter: @Kat_Terrell

RICHARD SKINNER, Local12.com, 1906 Highland Avenue (45219), (Cellular: 484-8878), E-mail Address: raskinner@sbgtv.com. Twitter: @Local12Skinny

WRITERS AND COLUMNISTS

CINCINNATI ENQUIRER (A.M. Sun.-Sat.), 312 Elm Street (45202), (Switchboard: 721-2700, Sports: 768-8438 After 4:00 P.M.). Sports Strategist-Jason Hoffman (768-8391; Cellular 354-9038). E-mail Address: jhoffman@enquirer.com. Bengals Beat-Tyler Dragon (Cellular: 513/706-1267). E-mail Address: tdragon@enquirer.com. Twitter: @TheTylerDragon. Bengals beat backup: John Fay (Cellular: 652-3028). E-Mail Address: jfay@enquirer.com. Twitter: @johnfayman. Columnist-Paul Daugherty (Cellular: 313-9981). E-mail Address: pdaugherty@enquirer.com or montreatman@aol.com. Twitter: @EnquirerDoc. Photos-Kareem Elgazzar (317-9324). E-Mail Address: kelgazzar@enquirer.com. Sam Greene (313-5749). E-Mail Address: sgreene2@enquirer.com. Director of Visuals-Cara Owsley (768-8374). E-mail Address: cowsley@enquirer.com. Website: www.cincinnati.com. FAX: 768-8550.

DAYTON DAILY NEWS/COX MEDIA (A.M. Sun.-Sat.), 1611 S. Main Street, Dayton (45409), (Switchboard: 937/225-2000, Sports: 937/225-2250). S.E.-John Boyle (937/225-2395, Cellular: 937/522-1278). E-mail Address: john.boyle@coxinc.com. Columnist-Tom Archdeacon (937/225-2156, 937/223-5770, Cellular: 937/478-7334). E-mail Address: tom.archdeacon@coxinc.com. Reporters-Marcus Hartman (937/225-2396). E-mail Address: marcus.hartman@coxinc.com. Carlos Holmes (Cellular: 937/478-4124). E-mail Address: carlos.holmes@coxinc.com. Website: www.mydaytondailynews.com. FAX: 937/225-7352.

ASSOCIATED PRESS (Wire Service), 312 Elm Street (45202), (Switchboard: 241-2386). Bengals Beat-Joe Kay (Cellular: 252-5523). E-mail Address: jkay@ap.org. Twitter: @apjoekay. Cincinnati Reporters-Lisa Cornwell, Dan Sewell. FAX: 241-2665. Columbus Bureau FAX: 614/885-3248. E-mail Address: apcolumbus@ap.org.

COLUMBUS DISPATCH (A.M. Sun.-Sat.), 62 E. Broad Street, Columbus (43215), (Sports: 614/461-5234). S.E.-Ray Stein (614/461-5236). E-mail Address: rstein@dispatch.com. Photos-Karl Kuntz (614/461-8584) E-mail Address: kkuntz@dispatch.com). Columnist-Rob Oller (614/402-8625). E-mail Address: roller@dispatch.com. Columnist-Michael Arace (Cellular: 614/264-1615). E-mail Address: marace@dispatch.com. Website: www.dispatch.com. FAX: 614/461-8798.

CINCINNATI HERALD, (Weekly), 3440 Burnet Avenue, Suite 130 (45229), (961-3331). Columnist-Conrad Clowers (Cellular: 746-0287). E-mail Address: cclowers@takoda-trails.net.

LEXINGTON HERALD-LEADER (A.M. Sun.-Sat.), 100 Midland Avenue, Lexington, KY (40508), (Switchboard: 859/231-3200, Sports: 859/231-3325). Sports Editor-Mathew Graf (859/231-3529). E-mail Address: mgraf@herald-leader.com. Photos-Caitlyn Stroh. Columnist-John Clay (859/231-3226). Website: www.kentucky.com. FAX: 859/231-1452.

LOUISVILLE COURIER-JOURNAL (A.M. Sun.-Sat.), 525 W. Broadway, Louisville, KY (40202), (Switchboard: 502/582-4011, Sports: 502/582-4361). Sports Editor-Rana Cash (502/582-4688). E-mail Address: rcash@courier-journal.com. Reporter-Tim Sullivan (502/582-4560, Cellular: 858/735-1907). E-mail Address: tsullivan@courier-journal.com. Website: www.courier-journal.com. FAX: 502/582-7186.

THE ATHLETIC (TheAthletic.com/Cincinnati), Managing Editor: Dave Niinemets (Cellular: 859/628-5244). E-mail Address: DNiinemets@theathletic.com. Bengals beat-Jay Morrison (Cellular: 616-1126). Bengals beat-Paul Dehner Jr. (Cellular: 520-3769). E-mail Address: pdehner@theathletic.com. Twitter: @pauldehnerjr. E-mail Address: jaymorrison@theathletic.com. Twitter: @JayMorrisonNFL. Reporter-Justin Williams (Cellular: 315-1196). E-mail Address: jwilliams@theathletic.com. Twitter: @Williams_Justin.

RADIO STATIONS

R-DAN HOARD, 2901 Utopia Place, (45208), (Cellular: 505-9711). E-mail Address: dxhoard@yahoo.com. Twitter: @Dan_Hoard

R-DAVE LAPHAM, 8254 Sunfish Lane, Maineville, (45039), (Cellular: 917-0111, Bengals: 455-8411). E-mail Address: dlapham62@gmail.com.

WCKY-AM (ESPN) (1530) (AS), and WEBN-FM (102.7) (Flagship Stations), 8044 Montgomery Road, Suite 650, (45236), (Switchboard: 686-8300, News: 421-6397, 721-1177, Hotline: 800/729-2023). Director of Sports Programming-Dave Armbruster (686-8521, Cellular: 304-6953). E-mail Address: yid@iheartmedia.com. Director of AM Operations: Scott Reinhart (686-8543). TSH-Maurice "Mo" Egger (686-8530, Cellular: 319-6163).

WLW-AM (700), 8044 Montgomery Road, Suite 650, (45236), (Switchboard: 686-8300, News: 421- 6397, 721-1177, Hotline: 800/729-2023). Director of Sports Programming-Dave Armbruster (686-8521, Cellular 304-6953). E-mail Address: yid@clearchannel.com. Clear Channel Operations Director-Scott Reinhart (686-8543). Sports Anchor-Bill "Seg" Dennison (686-8528, 425-9714). E-mail Address: bdennison@iheartmedia.com. TSH-Lance McAlister (686-8570).E-mail Address: lance@lancemcalister.com. FAX: 665-9700.

TELEVISION STATIONS

WKRC-TV (CBS, Channel 12), 1906 Highland Avenue (45219), (Switchboard: 763-5500, Newsroom: 763-5423, Sports: 763-5455). Sports Anchor-Gary Miller (763-5458, Cellular: 250-5034). E-mail Address: glmiller@sbgtv.com. Executive Sports Producer-Kevin Barnett (763- 5455, Cellular: 276-5395). E-mail Address: kba@local12.com. Weekend Producer-Jed DeMuesy (763-5452). E-mail Address: jedemuesy@sbgtv.com. Sports Photographer-Matt Alexander (Cellular: 276-2368). E-mail Address: mcalexander@sbgtv.com. Website: www.Local12.com. FAX: 421-3820. Emergency Sports Pager (470-6602).

WXIX-TV (FOX, Channel 19), 635 W. 7th Street (45203), (Switchboard: 421-1919, Newsroom: 421-0119, Sports: 562-3727). Sports Director-Joe Danneman (562-3727, Cellular: 827-4846). E-mail Address: jdanneman@fox19.com. Sports Producer-Ron Millennor (562-3727, Cellular: 324-9649, 661-8769). E-mail Address: rmillennor@fox19.com. Sports Anchor/Reporter-Jeremy Rauch (Cellular: 250-5358). E-mail Address: jrauch@fox19.com. Website: www.fox19.com. FAX: 421-3022.

WCPO-TV (ABC, Channel 9), 1720 Gilbert Avenue (45202), (Switchboard: 721-9900, Newsroom: 852-4071, Sports: 852-4078). Sports Director-John Popovich (852-4078, Cellular: 919-1115). E-mail Address: jpopovich@wcpo.com. Sports Reporter/anchor/producer-Keenan Singleton (852-4931, Cellular: 919-1125). E-mail Address: keenan.singleton@wcpo.com. Reporter-Mike Dyer (Cellular: 490- 0351). E-mail Address: mike.dyer@wcpo.com. Photographer/Producer-Philip Lee (852-4931, Cellular: 259-0560). E-mail Address: philip.lee@wcpo.com. Website: www.wcpo.com

WLWT-TV (NBC, Channel 5), 1700 Young Street (45202), (Switchboard: 412-5000, Newsroom: 412-5055, Sports: 412-5089). Sports Anchor-George Vogel (412-5088, Cellular: 846-6480). E-mail Address: georgevogel@wlwt.com. Sports Anchor/Reporter–Elise Jesse (412-5087, Cellular: 441-9776). E-mail Address: ejesse@hearst.com. Sports Reporter/Producer–Brandon Saho (Cellular: 509-5454). E-mail Address: Brandon.Saho@hearst.com. Photographer-Mark Slaughter (Cellular 667-0729). E-mail Address: mslaughter@hearst.com. Website: www.wlwt.com. FAX: 412-6121.

WKEF-TV (ABC, Channel 22) and WRGT-TV (FOX, Channel 45), 2245 Corporate Place, Miamisburg (45342). (Newsroom: 937/262-1400). Website: www.abc22now.com or www.fox45now.com. FAX: 937/263-9537.

WDTN-TV (NBC, Channel 2), 4595 S. Dixie Highway, Dayton (45439), (Switchboard: 937/293-2101, Newsroom/Sports: 937/293-5121). Sports Director-Jack Pohl (Ext. 3301, Cellular: 937/239-2600). E-mail Address: jpohl@wdtn.com. Sports Anchor-Neal Konerman (Ext. 3313). E-mail Address: nkonerman@wdtn.com. Photographer-Kris Sproles. Website: www.wdtn.com. FAX: 937/296-7147.

WHIO-TV (CBS, Channel 7), 1611 S. Main Street, Dayton (45409), (Switchboard: 937/259-2111, Newsroom: 937/259-2237, Sports: 937/259-2142). Sports Director-Mike Hartsock (937/259-2142, Cellular: 937/673-6306). E-mail Address: mike.hartsock@whiotv.com. Website: www.whiotv.com. FAX: 937/259-2005.

WLEX-TV (NBC, Channel 18), P.O. Box 1457, Lexington, KY (40588), (Switchboard: 859/259-1818, Newsroom/Sports: 859/381-1801). Sports Director- Keith Farmer (Ext. 189, Cellular: 502/442-1162). E-mail Address: keith.farmer@wlex.tv. Sports Reporter-Charlie Walter (Ext. 188). E-mail Address: charlie.walter@wlex.tv. Sports Reporter-Eli Gehn (Ext. 193). E-mail Address: eli.gehn@wlex.tv. Website: www.wlextv.com and www.truebluefan.com. FAX: 859/254-2217.

WTVQ-TV (ABC, Channel 36), 6940 Man-O-War Boulevard, Lexington, KY (40509), (Switchboard: 859/294-3636, Newsroom: 859/294-6028). Weekend sports anchor/reporter-Bryan Kennedy (270/570-3566). E-mail Address: bkennedy@wtvq.com. Website: www.wtvq.com. FAX: 859/294-6123.

WKYT-TV (CBS, Channel 27), 2851 Winchester Road, Lexington, KY (40509), (Switchboard: 859/299-0411, Newsroom: 859/299-8312, Sports: 859/299-0711). Sports Director: Brian Milam (Cellular: 859/285-7727). E-mail Address: brian.milam@wkyt.com. Sports Anchors/ Reporters-Dick Gabriel (859/489-8546). E-mail Address: dickgabriel141@gmail.com. Lee K. Howard (859/312-7710). E-mail Address: lee.k.howard@wkyt.com. Dave Baker (859/312-7703). E-mail Address: dave.baker@wkyt.com. Sports Producer-Steve Moss (859/299-0711, Cellular: 859/327-7636). E-mail Address: steve.moss@wkyt.com. Website: www.wkyt.com. Sports E-mail Address: sportsrelease@wkyt.com. FAX: 859/299-2494.

R-Designates announcers for team's game radio broadcasts
(TSH)-Designates Talk Show Host
(AS)-Designates All Sports Radio Station

NOTES

CLEVELAND BROWNS

Peter John-Baptiste

Dan Murphy

Rob McBurnett

Mike Annarella

PETER JOHN-BAPTISTE, SENIOR VICE PRESIDENT, COMMUNICATIONS
DAN MURPHY, SENIOR MANAGER, COMMUNICATIONS
ROB MCBURNETT, SENIOR MANAGER, COMMUNICATIONS
MIKE ANNARELLA, COORDINATOR, COMMUNICATIONS

Office Address:
76 Lou Groza Boulevard
Berea, OH 44017
Main: 440/891-5000
Tickets: 440/891-5050
FAX: 440/891-5002

Stadium Address:
FirstEnergy Stadium
100 Alfred Lerner Way
Cleveland, OH 44114

Staff Contact Information:
John-Baptiste: 440/891-5015 (Office); 201/638-4415 (Cellular); PJohn-Baptiste@clevelandbrowns.com
Murphy: 440/824-3659 (Office); 216/258-4298 (Cellular); DMurphy@ClevelandBrowns.com
McBurnett: 440/824-6175 (Office); 216/785-0955 (Cellular); RMcBurnett@ClevelandBrowns.com
Annarella: 440/891-5096 (Office); 724/714-2027 (Cellular); MAnnarella@ClevelandBrowns.com

Other Important Contacts:
Senior Writer: Andrew Gribble: 440/824-3592 (Office); 440/781-8681 (Cellular); AGribble@ClevelandBrowns.com. Twitter Handle: @Andrew_Gribble
Digital Content Coordinator: Nick Shook: 440/824-3381 (Office); 330/819-3153 (Cellular); NShook@ClevelandBrowns.com; Twitter Handle: @TheNickShook
Senior Media Broadcaster: Nathan Zegura: 440/319-8499 (Cellular); NZegura@ClevelandBrowns.com Twitter Handle: @NathanZegura

Other Important Phone Numbers:
Ace Taxi: 216/361-8700

Important Websites/Information:
Website: www.ClevelandBrowns.com
Press Box Wireless: Yes

PRESEASON AND REGULAR SEASON SCHEDULE (All times ET)

Preseason

Aug. 8	**Washington**	7:30 P.M.
Aug. 17	at Indianapolis	4:00 P.M.
Aug. 23	at Tampa Bay	7:30 P.M.
Aug. 29	**Detroit**	7:30 P.M.

Regular Season

Sep. 8	**Tennessee**	1:00 P.M.
Sep. 16	at New York Jets (Mon)	8:15 P.M.
Sep. 22	**L.A. Rams**	8:20 P.M.
Sep. 29	at Baltimore	1:00 P.M.
Oct. 7	at San Francisco (Mon)	8:15 P.M.
Oct. 13	**Seattle**	1:00 P.M.
Oct. 20	Open Date	
Oct. 27	at New England	4:25 P.M.
Nov. 3	at Denver	4:25 P.M.
Nov. 10	**Buffalo**	1:00 P.M.
Nov. 14	**Pittsburgh** (Thu)	8:20 P.M.
Nov. 24	**Miami**	1:00 P.M.
Dec. 1	at Pittsburgh	4:25 P.M.
Dec. 8	**Cincinnati**	1:00 P.M.
Dec. 15	at Arizona	4:05 P.M.
Dec. 22	**Baltimore**	1:00 P.M.
Dec. 29	at Cincinnati	1:00 P.M.

DIRECTIONS TO TEAM PRACTICE FACILITY FROM LOCAL AIRPORT
Follow signs for Route 237 South. Go two miles on 237 and make a left onto Front Street. Go over bridge and make a left at first traffic light, onto Lou Groza Boulevard. (Speed limit on bridge is strictly enforced at 25 mph). Facility is on right and visitor parking lot is on the left. After arriving at the building, media may check into the facility through the main front lobby and proceed right to access the media room.

DIRECTIONS TO FIRSTENERGY STADIUM FROM LOCAL AIRPORT
Follow signs for I-71 North. As you get closer to downtown, I-71 North becomes I-90 East. Get off at Exit 171B, Ontario Street. Follow Ontario Street to Lakeside Avenue and turn left onto Lakeside. Turn right onto W. 3rd Street and follow to Alfred Lerner Way.

WALKING DIRECTIONS FROM PRESS BOX TO LOCKER ROOM
Head to the west end of press box. Take elevators to the service/locker room level. After leaving elevator, follow directions to home and visitor locker rooms.

WALKING DIRECTIONS FROM PRESS BOX TO STADIUM EXIT
Head to the west end of press box. Take elevator to service/locker room level. Follow directions to northwest corridor, which leads to service drive.

LATE PRESS BOX EXIT
Northwest media entrance/exit

PRESS GATE AND WILL CALL INFORMATION
Press gate entrance is located on the northwest side of the stadium. Will-call is located in the pavilion on ground level of the northwest side of the stadium.

STADIUM PRESS BOX TELEPHONE NUMBER
440/824-3450 (Home), 440/824-3452 (Visitor)

POOL REPORTERS
Mary Kay Cabot

TELEPHONE COMPANY CONTACT
To order additional phone or internet lines, please contact Mike Annarella, Coordinator, Communications, and submit your request through the link provided.

EMERGENCY MEDICAL INFORMATION
University Hospitals, 11100 Euclid Avenue, 216/844-1000

RESTAURANTS
Blue Point Grille, 700 W. St. Clair Avenue, 216/875-7827
Cleveland Chop, 824 W. St. Clair Avenue, 216/696-2467
Fahrenheit, 2417 Professor Avenue, 216/781-8858
Crop Bistro & Bar, 2537 Lorain Avenue, 216/696-2767
XO Prime Steaks, 500 W. St. Clair Avenue, 216/861-1919

NOTES

CLEVELAND BROWNS MEDIA
(All area codes are 216 except where noted)

WRITERS REGULARLY ASSIGNED TO CLUB

MARY KAY CABOT, Cleveland.com/The Plain Dealer, 1801 Superior Avenue (44114). 20622 Morewood Parkway, Rocky River (44116), (Cellular: 410-6452). E-mail Address: mkcabot@aol.com. Twitter Handle: @marykaycabot.

NATE ULRICH, Akron Beacon Journal, 44 E. Exchange Street (44309), (330/996-3842, Phone/FAX: 330/908-0360, Cellular: 330/861-9465). E-mail Address: nulrich@thebeaconjournal.com. Twitter Handle: @ByNateUlrich.

TOM WITHERS, Associated Press, 700 W. St. Clair Avenue, #318 (44113), (771-2172, 440/250-0892, Cellular: 288-4808, Press Room: 440/826-4605). 1517 Mendelssohn Drive, Westlake (44145). E-mail Address: twithers@ap.org. Twitter Handle: @twithersAP. FAX: 771-4218.

JEFF SCHUDEL, News Herald, 7085 Mentor Avenue, Willoughby (44094), (440/951-0000, Cellular: 440/413-3754). E-mail Address: nhbrowns@sbcglobal.net. Twitter Handle: @JSProInsider.

STEVE DOERSCHUK, Canton Repository, 500 Market Avenue S., Canton (44702), (330/580-8347, Cellular: 330/312-5408). E-mail Address: steve.doerschuk@cantonrep.com. Twitter Handle: @SDoerschukREP.

SCOTT PETRAK, The Chronicle-Telegram, 225 East Avenue, Elyria (44035), (440/329-7253, Cellular: 440/263-3773). 23753 Cottage Trail, Olmsted Falls (44138). E-mail Address: spetrak@aol.com. Twitter Handle: @scottpetrak. FAX: 440/329-7282.

TONY GROSSI, ESPNCleveland.com (WKNR Radio). (Cellular: 903-6202). E-mail Addresses: asg326@aol.com; tgrossi@goodkarmabrands.com. Twitter Handle: @TonyGrossi.

JAKE TROTTER, ESPN.com. (Cellular: 405/312-1583). E-mail Address: jake.trotter@ESPN.com. Twitter Handle: @Jake_Trotter.

DARYL RUITER, Entercom 92.3 The Fan, 1041 Huron Road (44115), 13908 Liberty Avenue, Cleveland (44135), (Cellular: 926-6342). E-mail Address: ruiterwrong@gmail.com. Twitter Handle: @RuiterWrongFAN.

ZAC JACKSON, The Athletic, 4741 Bickford Avenue, Akron (44319), (Cellular: 330/618-9393). E-mail Address: zacharydjackson@gmail.com. Twitter Handle: @AkronJackson.

FRED GREETHAM, Orange & Brown Report/247Sports, 21300 Hawley Road, Wellington (44090), (440/647-4300, Cellular: 440/346-9992). E-mail Address: fredgreetham@gmail.com. Twitter Handle: @FredGreetham.

ANDREW GRIBBLE, ClevelandBrowns.com, 76 Lou Groza Boulevard, Berea (44017). (440/824-3592, Cellular: 440/781-8681). E-mail Address: AGribble@ClevelandBrowns.com. Twitter Handle: @Andrew_Gribble.

NICK SHOOK, ClevelandBrowns.com, 76 Lou Groza Boulevard, Berea (44017). (440/824-3381, Cellular: 330/819-3153). E-mail Address: NShook@ClevelandBrowns.com. Twitter Handle: @TheNickShook.

WRITERS AND COLUMNISTS

CLEVELAND.COM, Plain Dealer Plaza, 1801 Superior Avenue, Suite 100 (44114). S.E.-David Campbell (Cellular: 216/870-6903). E-mail Address: dcampbell@cleveland.com. Twitter Handle: @illibuck9. Mary Kay Cabot (Cellular: 410-6452). E-mail Address: mkcabot@aol.com. Twitter Handle: @marykaycabot. Dan Labbe. E-mail Address: DLabbe@cleveland.com. Twitter Handle: @dan_labbe. Scott Patsko E-mail Address: SPatsko@cleveland.com. Twitter Handle: @scottpatsko. Website: www.cleveland.com.

CLEVELAND PLAIN DEALER, 4800 Tiedeman Rd., Brooklyn, Ohio, (441140), (999-4370). Branson Wright (952-0879). E-mail Address: bwright@plaind.com. Dennis Manoloff (Cellular: 470-4303). E-mail Address: dmanoloff@plaind.com. M.E.-Tim Warsinskey (Cellular: 470-6033). E-mail Address: twarsinskey@plaind.com. Columnists- Terry Pluto (330/836-4523, Cellular: 330/329-6594). E-mail Address: terrypluto2003@yahoo.com. Director of Photography-Lynn Ischay (870-0227). E-mail Address: lischay@plaind.com. Website: www.cleveland.com. FAX: 325-1900.

AKRON BEACON JOURNAL, 44 E. Exchange Street (44309), (330/996-3800). S.E.-Scot Fagerstrom (330/996-3828, Cellular: 330/221-5460). E-mail Address: sfagerstrom@thebeaconjournal.com. Twitter Handle: @SFagerstromABJ. Deputy S.E.-Rich Stallsmith (330/996-3709, Cellular: 330/466-5100). E-mail Address: rstallsmith@thebeaconjournal.com. Nate Ulrich (Cellular: 330/861-9465). E-mail Address: nulrich@thebeaconjournal.com. Twitter Handle: @ByNateUlrich. George Thomas (Cellular: 374-7495). E-mail Address: gmthomas@thebeaconjournal.com. Twitter Handle: @ByGeorgeThomas. Ryan Lewis (330/703-3407). E-mail Address: rlewis@thebeaconjournal.com. Twitter Handle: @ByRyanLewis. Columnist-Marla Ridenour (Cellular: 330/606-4643). E-mail Address: marlar4455@gmail.com. Twitter Handle: @mridenourabj. Website: www.ohio.com. FAX: 330/996-3629.

NEWS HERALD, 7085 Mentor Avenue, Willoughby (44094), (440/951-0000). S.E.-Mark Podolski (440/263-3481). E-mail Address: mpodolski@news-herald.com. Browns Beat-Jeff Schudel (440/413-3754). Website: www.news-herald.com. FAX: 440/951-6731.

CANTON REPOSITORY, 500 Market Avenue South, Canton (44702-2193), (330/580-8494). S.E.-Chris Beaven (330/580-8345). E-mail Address: chris.beaven@cantonrep.com. Beat Writer-Steve Doerschuk (330/580-8347, Cellular: 330/312-5408). Website: www.cantonrep.com. FAX: 330/580-5667.

THE CHRONICLE-TELEGRAM, 225 East Avenue, Elyria (44036). S.E.-Kevin Aprile (440/329-7135, 440/716-8323). E-mail Address: kaprile@chroniclet.com. Scott Petrak (440/263-3773). Website: www.chroniclet.com. FAX: 440/329-7282.

WARREN TRIBUNE, 240 Franklin Street, Warren (44483), S.E.- Doug Chapin (330/841-1712). E-mail Address: dchapin@tribtoday.com. Website: www.tribtoday.com. FAX: 330/841-1717.

MEDINA COUNTY GAZETTE, 885 W. Liberty Street, Medina (44256), (800/633-4623). S.E.-Albert Grindle (330/721-4055). E-mail Address: albertgrindle@yahoo.com. Beat Writer-Brian Dulik (330/220-4078). 4695 Inverness Avenue, Brunswick (44212). E-mail Address: briangazette@hotmail.com. Website: www.medina-gazette.com. FAX: 330/725-3780.

ASSOCIATED PRESS, 700 W. St. Clair Avenue, #318 (44113), (771-2172). Photo Editor-Mark Duncan (Cellular: 536-0145). Sports Writer-Tom Withers (440/250-0892, Cellular: 288-4808). FAX: 771-4218.

COLUMBUS DISPATCH, 62 E. Broad Street, Columbus (43215), (614/461-5000, Sports: 614/461-5234). S.E.-Ray Stein (614/461-5236). E-mail Address: rstein@dispatch.com. Rob Oller (614/402-8625). E-mail Address: roller@dispatch.com. Michael Arace (614/264-1615). E-mail Address: marace@dispatch.com. Website: www.dispatch.com. FAX: 614/461-8798.

DAYTON DAILY NEWS, 1611 S. Main Street, Dayton (45409), (Sports: 937/225-2250). S.E.-John Boyle (937/225-2395). E-mail Address: jboyle@coxohio.com. Columnist-Tom Archdeacon (937/225-2156, 937/223-5770). Website: www.daytondailynews.com. FAX: 937/225-7352.

TOLEDO BLADE, 541 N. Superior Street (43660), (419/724-6110). S.E.-Scott McNeish (419/724-6115). E-mail Address: smcneish@theblade.com. Asst. S.E.-Bill Piotrowski (419/724-6110). E-mail Address: bpiotrowski@theblade.com. Columnist-David Briggs (419/304-1745). E-mail Address: dbriggs@theblade.com. Reporter-Kyle Rowland E-Mail Address krowland@theblade.com. Website: www.toledoblade.com. FAX: 419/724-6116.

LORAIN MORNING JOURNAL, 2500 West Erie, Lorain (44053), (440/245-6901). S.E.-Jon Behm. E-mail Address: jbehm@morningjournal.com. Website: www.morningjournal.com. FAX: 440/245-6912.

RECORD COURIER, 1050 W. Main Street, Kent (44240). S.E.- Robert Todor (330/541-9443). E-mail Address: rtodor@recordpub.com. Website: www.record-courier.com. FAX: 330/296-2698.

YOUNGSTOWN VINDICATOR, 107 Vindicator Square, Youngstown (44503), (330/747-1471). S.E.-Ed Puskas (Ext. 1292). E-mail Address: epuskas@vindy.com. Brian Dzenis (Ext. 1596). E-mail Address: bdzenis@vindy.com. Tom Williams (Ext. 1593). E-mail Address: williams@vindy.com. Dan Hiner (Ext. 1370). E-mail Address: dhiner@vindy.com. Website: www.vindy.com. FAX: 330/747-6712.

CRAIN'S CLEVELAND BUSINESS, 700 W. St. Clair Avenue, Suite 310 (44113). Editor-Elizabeth McIntyre (771-5358). E-mail Address: emcintyre@crain.com. Managing Editor-Scott Suttell (771-5227). E-mail Address: ssuttell@crain.com. Reporter/Editor-Kevin Kleps (771-5256). E-mail Address: kkleps@crain.com. Website: www.crainscleveland.com. FAX: 522-0625.

RADIO AND TV SPORTSCASTERS

R-JIM DONOVAN, WKYC-TV-3, 1333 Lakeside Avenue (44114), (344-3406, 330/278-3273).

R-DOUG DIEKEN, 29876 Lake Avenue, Bay Village (44140), (440/835-0050).

CLEVELAND BROWNS DAILY, Airs on ESPN 850 WKNR 1:00-3:00 P.M., Monday through Friday. Twitter Handle: @Browns_Daily. Hosts: Beau Bishop. Nathan Zegura. E-mail Address: NZegura@clevelandbrowns.com. Twitter Handle: @NathanZegura. Producer-Jason Gibbs (Cellular: 543-0190). E-mail Address: JGibbs@clevelandbrowns.com. Twitter Handle: @BGSUGibbs.

WKNR (AS) (ESPN 850 WKNR), (Flagship Station) 1301 East 9th Street Suite 252, Cleveland, (44114). (Station Hotline: 583-0770). Aaron Goldhammer E-mail Address: AGoldhammer@goodkarmabrands.com. Reporters-Tony Grossi (Cellular: 903-6202). E-mail Address: asg326@aol.com. Twitter Handle: @TonyGrossi. Hosts-Tony Rizzo. E-mail Address: TRizzo@goodkarmabrands.com. Emmett Golden (Cellular: 848-9519). E-mail Address: egolden@goodkarmabrands.com. Jerod Cherry. Matt Fontana (Cellular: 410-0573). E-mail Address: mfontana@goodkarmabrands.com. Chris Oldach (Cellular: 814/823-2729). E-mail Address: coldach@goodkarmabrands.com. Website: www.espncleveland.com. Twitter Handle: @ESPNCleveland.

WKRK – 92.3 THE FAN (AS) (Flagship Station) 1041 Huron Road (44115). (Studio Line: 578-0090). Program Director-Andy Roth (861-1289, Cellular: 716/432-9203). Hosts-Ken Carman (330/309-8600). Anthony Lima (403-3001). Andy Baskin (440/336-1970). Jeff Phelps (330/760-5478). Adam "The Bull" Gerstenhaber (917/829-1511). Dustin Fox (330/354-1552). Mike "Chico" Bormann (814/397-8580). Browns Beat Reporter-Daryl Ruiter (926-6342). Producers-Owen Lademann (501/940-7489). Kenny Kidd (440/342-5522). Jake Chapman (440/773-9398). Keith Britton (308-6751). Website: www.923thefan.com.

WTAM (1100 AM), 6200 Oak Tree Boulevard, 4th Floor, Independence (44131), (520-2600, Studio Line: 394-0446). Program Director-Ray Davis (Cellular: 536-9603, Newsroom: 328-0274, 642-4636). E-mail Address: ray@wtam.com. S.D.-Mike Snyder (TSH, 5:00-9:00 A.M.) (221-1302, Cellular: 536-9604). E-mail Address: msnyder@wtam.com. Bill Wills (TSH, 5:00-9:00 A.M.). E-mail Address: billwills@iheartmedia.com. Mike Trivisonno (TSH, 3:00-6:00 P.M.) (520-2600, 440/442-7523). Sports: Sports Reporters-Andre Knott (330/472-9438) E-mail Address: andre@wtam.com. Nick Camino (440/667-9812) E-mail Address: nick@wtam.com. Producers-Scooter Reese (330/391-1466). E-mail Address: scooter@wtam.com. Carmen Angelo (Cellular: 216/410-7600). E-mail Address: carmenangelo@iheartmedia.com

WAKR (1590 AM), 1795 W. Market, Akron (44313), (330/869-9800, Newsroom: 330/864-6397, Studio Line: 330/370-1590). Program Director- Ray Horner. E-mail Address: rhorner@rcrg.net. Website: www.wakr.net. FAX: 330/869-9750.

WHBC (1480 AM/94.1 FM), 550 Market Avenue S., Canton (44702), (330/456-7166). GM/VP-Larry Gawthrop. E-mail Address: lgawthrop@whbc.com. Producer-Brian Novak (Cellular: 330/685-5150). E-mail Address: bnovak@whbc.com. Program/News Director-Pam Cook. E-mail Address: pcook@whbc.com. Sports Host: Kenny Roda. E-mail Address: kennyroda@whbc.com (Cellular: 330/350-1377) Sports Co-Host of Kenny & JT Show: Jeff Turk. E-mail Address: jt@whbc.com (Cellular: 330/413-1289) Sports Co-Host: Jon Bozeka. E-mail Address: jon@whbc.com (Cellular: 330/571-8924) FAX: 330/456-7199.

WNIR (100.1 FM), P.O. Box 2170, Akron (44309), (330/673-2323). CEO & Station Manager-Bill Klaus. News Director-Phil Ferguson (330/673-2331). Bob Golic (TSH) 3:00-7:00 P.M. (330/673-2323). Website www.wnir.com. FAX: 330/673-0301.

WNCX (98.5 FM), (Flagship Station) 1041 Huron Road (44115), (861-0100). (Studio Line: 578-1985). P.D.-Bill Louis. Website: www.wncx.com. FAX: 861-1324.

WEWS-TV (ABC, Channel 5) (Preseason Television Flagship), 3001 Euclid Avenue (44115), (431-3700). Sports Reporter-Lauren Brill (Cellular: 845/647-0788). Sports Reporter-Jon Doss (Cellular: 209/531-5125). Sports Anchor-Derek Forest (Cellular: 210-8676). Prod.-Randy Ziemnik (Cellular: 440/667-9634). Website: www.news5cleveland.com. FAX: 431-3666.

WKYC-TV (NBC, Channel 3) 1333 Lakeside Avenue (44114), (344-3300). Jim Donovan (344-3406, 330/278-3273). Sports Reporter-Dave Chudowsky (344-3320, Cellular: 440/821-2063). Sports Director-Jeff Yakawiak (344-7417, Cellular: 509-3752). Digital Sports Producer-Matt Florjancic (344-3479, Cellular: 308-3309). Sports Photographer/Reporter-Pat Chiesa (344-3445, Cellular: 310-6633). Website: www.wkyc.com.

WJW-TV (FOX, Channel 8), 5800 S. Marginal Road (44103), (432-4240). Sports Prod.-Nick Kovach (Cellular: 469-3315). John Telich (432-4248, 531-3155, Cellular: 401-5751). P.J. Ziegler (432-4229, Cellular: 789-2899). Website: www.fox8.com. FAX: 391-9559.

WOIO-TV (CBS, Channel 19/WUAB-TV-43), 1717 E. 12th Street (44114), (367-7300). Sports Director/Anchor-Tony Zarrella (367-7326, Cellular: 570-7283). Sr. Sports Producer-Chris Dellecese (367-7307, Cellular: 903-7398). Sports Anchor-Mark Schwab (367-7309, Cellular: 559-0467). Sports Prod.- Scott Pennyman (367-7349, Cellular: 385-2661). Sports Photographer-Dan Wagner (Cellular: 214-2243). Website: www.woio.com. FAX: 436-5460.

FOX SPORTS OHIO/SPORTS TIME OHIO, 9200 South Hills Boulevard, Suite 200, Broadview Heights (44147), (440/746-8000).

R-Designates announcers for team's game radio broadcasts
(TSH)-Designates Talk Show Host
(AS)-Designates All Sports Radio Station

NOTES

DALLAS COWBOYS

Rich Dalrymple

Scott Agulnek

Joe Trahan

Dave Abbruzese

Emily Cruz Robbins

Whitney Brandon Faulkner

RICH DALRYMPLE, SENIOR VICE PRESIDENT OF PUBLIC RELATIONS AND COMMUNICATIONS
SCOTT AGULNEK, DIRECTOR OF FOOTBALL COMMUNICATIONS
JOE TRAHAN, MEDIA RELATIONS AND CORPORATE COMMUNICATIONS COORDINATOR
DAVE ABBRUZESE, PUBLIC RELATIONS ASSISTANT
EMILY CRUZ ROBBINS, SENIOR DIRECTOR OF COMMUNITY RELATIONS AND ALUMNI AFFAIRS
WHITNEY BRANDON FAULKNER, PUBLIC AND COMMUNITY RELATIONS PROGRAM MANAGER

Office Address:
Cowboys Center
One Cowboys Way
Frisco, TX 75034
972/497-4900
Ticket Office: 817/892-5000

Stadium Address:
AT&T Stadium
1 AT&T Way
Frisco, TX 75034
972/497-4900
Ticket Office: 817/892-5000

Staff Contact Information:
Rich Dalrymple: 972/497-4953;
rdalrymple@dallascowboys.net
Scott Agulnek: 972/497-4956;
sagulnek@dallascowboys.net
Joe Trahan: 972/497-4552;
jtrahan@dallascowboys.net
Dave Abbruzese: 972/497-4355;
dabbruzese@dallascowboys.net
Emily Robbins: 972/497-4359;
erobbins@dallascowboys.net
Whitney Brandon Faulkner: 972/497-4955;
wbrandon@dallascowboys.net

Other Important Contacts:
Director of Ticket Operations:
Ann Bihari: 817/892-5011
Stadium General Manager:
Tod Martin: 817/892-4154

Important Websites/Information:
Website: www.dallascowboys.com
Press Box Wireless: Yes
Conference Call number: 972/497-4959
Fax number: 972/556-9918

PRESEASON AND REGULAR SEASON SCHEDULE (All times CT)

Preseason

Aug. 10	at San Francisco	8:00 P.M.
Aug. 17	vs. L.A. Rams (Hawai'i)	9:00 P.M.
Aug. 24	**Houston**	6:00 P.M.
Aug. 29	**Tampa Bay**	7:00 P.M.

Regular Season

Sep. 8	**New York Giants**	3:25 P.M.
Sep. 15	at Washington	12:00 P.M.
Sep. 22	**Miami**	12:00 P.M.
Sep. 29	at New Orleans	7:20 P.M.
Oct. 6	**Green Bay**	3:25 P.M.
Oct. 13	at New York Jets	3:25 P.M.
Oct. 20	**Philadelphia**	*7:20 P.M.
Oct. 27	Open Date	
Nov. 4	at New York Giants (Mon)	7:15 P.M.
Nov. 10	**Minnesota**	*7:20 P.M.
Nov. 17	at Detroit	12:00 P.M.
Nov. 24	at New England	3:25 P.M.
Nov. 28	**Buffalo** (Thanksgiving)	3:30 P.M.
Dec. 5	at Chicago (Thu)	7:20 P.M.
Dec. 15	**L.A. Rams**	3:25 P.M.
Dec. 22	at Philadelphia	3:25 P.M.
Dec. 29	**Washington**	12:00 P.M.

*Times and TV network may change due to flexible scheduling.

DIRECTIONS TO TEAM FACILITY AND STADIUM FROM LOCAL AIRPORTS

TO PRACTICE FACILITY FROM D/FW AIRPORT: Exit North to 121. Continue North on 121 (Sam Rayburn Tollway) to Dallas Parkway. Go north (left) on Dallas Parkway approx. 1.1 mile to Warren Parkway. Go left on Warren Parkway and entry to The Star is on the right.

TO STADIUM FROM D/FW AIRPORT: Follow signs to South Airport Exit. Take the TX-183 West ramp toward TX-360/Arlington/FAA Road. Merge on to TX-360 South. Exit TX-180 at I-30/Ave H/ Lamar Blvd/Six Flags Drive. Continue on TX-360 South Frontage Road. Turn right on Randol Mill Road. Follow Randol Mill Road to Cowboys Stadium on right just past Legends Drive. Turn in at entrance to Lot 1 and Lot 2 for closest parking to Press Will Call at the ticket Office (Entry A). Turn in at entrance to Lot 10 for closest parking to Press Box Entry (glass doors between Entry J and Entry K on the northwest corner of the stadium).

TO PRACTICE FACILITY FROM LOVE FIELD: Take Mockingbird Lane East to Dallas North Tollway and go North to Warren Parkway approximately 17.5 miles. Go left on Warren Parkway and entry to The Star is on the right.

TO STADIUM FROM LOVE FIELD: Start out going southeast on Cedar Springs Road toward Aviation Place; Turn slight right on to West Mockingbird Lane. West Mockingbird Lane becomes North Westmoreland Road. Merge on to I-30 West; Take the FM-157 Collins Street Exit (Exit 28); Take the TX-157 South ramp toward UTA; Merge on to North Collins Street/FM-157 South; Turn right at Randol Mill Road. The stadium will be on your right. Turn in at entrance to Lot 1 and Lot 2 for closest parking to Press Will Call at Ticket Office at Entry A. Turn in at entrance to Lot 10 for closest parking to Press Box entry (glass doors between Entry J and Entry K on the northwest corner of the stadium).

WALKING DIRECTIONS FROM PRESS BOX TO LOCKER ROOM

Exit through the main Press Box entrance doors and take the passenger elevator across the hall to the left (next to the freight elevator). Take the elevator to the Field Level. Exit the elevator and follow the corridor to the Event Level concourse. To get to the Cowboys Locker Room, turn right and follow the Event Level Concourse for approximately 200 yards. The Cowboys Locker Room will be to the left. To get to the Visiting Team Locker Room, turn left and follow the Event Level Concourse for approximately 50 yards. The Visiting Team Locker Room will be to the right.

WALKING DIRECTIONS FROM PRESS BOX TO STADIUM EXIT

Exit through the main Press Box entrance doors and take the passenger elevator across the hall to the left (next to the freight elevator). Take the elevator to the Main Concourse. Exit the elevator and walk to the left. Exit the stadium through the set of glass doors near the ramp.

PRESS GATE AND WILL CALL INFORMATION

Media Will Call is located at the North Ticket Office at Entry A on the northeast side of the stadium. Press Box personnel only may enter through the glass doors located between Entry J and Entry K on the northwest side of the stadium. Photographers, Radio Broadcast and Press Box Personnel may enter the stadium at Entry B located on the northeast side of the stadium.

LATE PRESS BOX EXIT

Main Concourse at glass doors between Entry J and Entry K

LATE PARKING LOT EXIT

Entry at Lot 1 and Lot 2 across from stadium Entry A on the north side of the stadium

STADIUM PRESS BOX TELEPHONE NUMBER

Cowboys Stadium Switchboard: 817/892-4000
Press Box: Home PR: 817/892-5631, Visiting PR: 817/892-5641

AIRLINE REP

Tammy Walker, American Airlines: 817/800-5680

POOL REPORTER

Todd Archer/Clarence Hill

TELEPHONE COMPANY CONTACT

Lines & Instruments: ABIS, Rick Shafer, 972/741-7635

EMERGENCY MEDICAL INFORMATION

Arlington Memorial Hospital, 817/548-6100

RESTAURANTS

Bob's Steak and Chop House, 1255 South Main Street, Grapevine (76051), 817/481-5555. Hours: 5:00-10:00 P.M. (Mon.-Thurs.), 5:00-11:00 P.M. (Fri.-Sat.)

Cool River Café, 1045 Hidden Ridge Drive, Irving, 972/871-8881. Hours: 11:00 A.M.-11:00 P.M. (Mon.-Thurs.), 5:00-11:00 P.M. (Sat.-Sun.). Bar open until 2:00 A.M.

Pappadeaux Seafood Kitchen, 104 E. Copeland Road, Arlington, TX, 817/543-0544. Hours: 11:00 A.M.-10:00 P.M. (Sun.-Thurs.), 11:00 A.M.-11:00 P.M. (Fri.-Sat.)

Humperdinks, 700 Six Flags Drive, Arlington, 817/640-8553. Hours: 11:00 A.M.-2:00 A.M.

Pappasitos Cantina, 321 W. Road to Six Flags Arlington, 817/795-3535. Hours: 11:00 A.M.-10:00 P.M. (Sun.-Thurs.), 11:00 A.M.-12:00 A.M. (Fri.-Sat.)

DALLAS COWBOYS MEDIA

WRITERS REGULARLY ASSIGNED TO CLUB

DAVID MOORE, Dallas Morning News, 203 Westwind Drive, Coppell (75019), (Cellular: 972/989-0524, Home: 972/393-5410). E-mail Address: dmoore@dallasnews.com. Twitter Handle: @DavidMooreDMN.

BRANDON GEORGE, Dallas Morning News, 911 Anvil Creek Drive, Arlington (76001), (Cellular: 817/239-7150). E-mail Address: bgeorge@dallasnews.com. Twitter Handle: @DMN_George.

KATE HAIROPOULOS, Dallas Morning News, 508 Young Street, Dallas (75202), (Cellular: 214/502-2044). E-mail Address: khairopoulos@dallasnews.com. Twitter Handle: @khairopoulos.

JON MACHOTA, Dallas Morning News, 508 Young Street, Dallas (75202), (Cellular: 586/634-5547). E-mail Address: jmachota@dallasnews.com. Twitter Handle: @jonmachota.

CLARENCE HILL, Fort Worth Star Telegram, 2803 Riverside Parkway, Apt. 3301, Grand Prairie (75050), (Cellular: 817/320-2191). E-mail Address: cehilljr@yahoo.com and chill@star-telegram.com. Twitter Handle: @clarencehilljr.

STEFAN STEVENSON, Fort Worth Star Telegram, PO Box 163950, Fort Worth, (76161) (Cellular: 817/832-4352). Email Address: sstevenson@star-telegram.com.

SCHUYLER DIXON, Associated Press, 2962 Volga Court, Fort Worth (76118), (Cellular: 214/957-3899, Home: 817/284-0771). E-mail Address: sdixon@ap.org. Twitter Handle: @apschuyler.

STEPHEN HAWKINS, Associated Press, 3721 Periwinkle Drive, Fort Worth (76137), (817/306-4580, Cellular: 817/891-0573). E-mail Address: shawkins@ap.org. Twitter Handle: @hawkaptexas.

TODD ARCHER, ESPNDallas.com, 4412 Brenda Drive, Flower Mound (75022), (Cellular: 214/500-3596, Home: 972/691-8987). E-mail Address: toddarcher11@gmail.com. Twitter Handle: @toddarcher.

NICK EATMAN, www.dallascowboys.com, 224 Glenwood Drive, Coppell (75019), (972/556-9965, Cellular: 214/437-3649). E-mail Address: neatman@dallascowboys.net. Twitter Handle: @nickeatman.

ROB PHILLIPS, www.dallascowboys.com, 3112 Harvard Ct. Plano (75093), (Cellular: 214/454-3947). E-mail Address: rphillips@dallascowboys.net. Twitter Handle: @robphillips3.

DAVID HELMAN, www.dallascowboys.com, 2250 Marsh Lane, Carrollton (75006), (Cellular: 504/256-8416). E-mail Address: dhelman@dallascowboys.net. Twitter Handle: @HelmanDC.

WRITERS AND COLUMNISTS

DALLAS MORNING NEWS (A.M.), P.O. Box 655237 (75265), (General: 214/977-8222, Sports: 214/977-8444). Assistant Managing Editor/Sports-Garry Leavell (214/977-8987, Cellular: 214/402-7197). NFL Editor-Damon Marx (214/977-7896, Cellular: 214/415-1907). Columnists-Tim Cowlishaw (214/977-8446, Cellular: 214/727-7485). Kevin Sherrington (214/977-8447, Cellular: 214/549-1644). Beat-David Moore (Cellular: 972/989-0524). Jon Machota (Cellular: 586/634-5547). Website:www.sportsdaydfw.com. Photo FAX: 214/977-8199. FAX: 214/651-0580.

FORT WORTH STAR TELEGRAM (A.M./P.M.), 808 Throckmorton, Fort Worth (76102), (817/390-7760). Deputy S.E.-William Wilkerson (817/390-7734, 512/947-5567). Columnist-Mac Engel (817/368-1874). Beat-Clarence Hill (972/401-1443, 817/320-2191). Stefan Stevenson (Cellular: 817/832-4352). Website: www.star-telegram.com. Photo FAX: 817/390-7206. FAX: 817/390-7210.

ESPN, Beat-Todd Archer (Cellular: 214/500-3596, Home: 972/691-8987). Website: www.espn.go.com/dallas. FAX: 214/258-2880.

DALLASCOWBOYS.COM, One Cowboys Parkway, Irving (75063), (General: 972/556-9900). Dir.-Derek Eagleton (972/497-4326). E-mail Address: derekeagleton@dallascowboys.net. Senior Manager of Digital Media -Nick Eatman (972/497-4965). E-mail Address: neatman@dallascowboys.net. Senior Writer-Rob Phillips (972/497-4314). E-mail Address: rphillips@dallascowboys.net. Staff Writer-David Helman (972/497-4534). E-mail Address: dhelman@dallascowboys.net. Football Analyst-Bryan Broaddus (972/497-4833). E-mail Address:

bbroaddus@dallascowboys.net. Webmaster-Kent Garrison (682/558-7059). E-mail Address: kgarrison@dallascowboys.net. Webmaster-William Boykins (757/660-5508). E-mail Address: wboykins@dallascowboys.net.

DALLAS COWBOYS STAR MAGAZINE, One Cowboys Parkway, Irving (75063), (972/497-4977). Kurt Daniels. E-mail Address: kdaniels@dallascowboys.net. FAX: 972/497-4444.

AUSTIN AMERICAN-STATESMAN (A.M.), P.O. Box 670, Austin (78767), (General: 512/445-3500, Sports: 512/445-3677). D.S.E.-Rich Tijerina. Columnist-Kirk Bohls (512/445-3772, 512/689-7321). Columnist-Cedric Golden (512/912-5944, 512/771-3191). Photo Editor-Nell Carroll. Website: www.statesman.com. FAX: 512/445-3868.

SAN ANTONIO EXPRESS-NEWS (A.M./P.M.), P.O. Box 2171, San Antonio (78297), (General: 210/250-3000). S.E.-Jim Lefko (210/250-3393). E-mail Address: jlefko@express-news.net. Assistant S.E.-Travis Tingle (210/250-3378). E-mail Address: ttingle@express-news.net. Columnist-Buck Harvey (210/805-8803, Cellular: 210/859-4201). E-mail Address: bharvey@express-news.net. Director of Photo-Luis Rios (210/250-3283). E-mail Address: jrios@express-news.net. Beat-Tom Orsborn (210/250-3367, Cellular: 210/859-9089). E-mail Address: torsborn@express-news.com. General Sports E-mail Address: sports@express-news.net. Website: www.mysanantonio.com. FAX: 210/250-3351.

HOUSTON CHRONICLE, 801 Texas Avenue, Houston (77002), (General: 713/220-7171, Sports: 713/220-7891). S.E.-Brad Lehman (713/362-7886). Columnists-Richard Justice (713/362-3491). Jerome Solomon (713/362-7973). NFL Writer-John McClain (713/362-7891). Beat-Tom Orsborn (210/859-9089). Website: www.chron.com. FAX: 713/220-7866.

RADIO AND TV SPORTSCASTERS

KRLD-FM (105.3/The Fan) (Flagship), 4131 N. Central Expressway, Suite 1000, Dallas (75204). VP News/Talk/Sports-Gavin Spittle (214/525-7117, Cellular: 214/364-1363). E-mail Address: gavin.spittle@entercom.com. Operations-Tim Collins (214/525-7113, Cellular: 713/823-9578). E-mail Address: tim.collins@entercom.com. Morning Drive Host-Shan Shariff (Cellular: 202/309-1637). E-mail Address: shan.shariff@entercom.com. R.J. Choppy (Cellular: 817/907-1792). E-mail Address: ralph.choppy@entercom.com. Troy Hughes (Cellular: 972/977-1355). E-mail Address: troy.hughes@entercom.com. Midday Host-Gavin Dawson (Cellular: 214/517-9107). E-mail Address: Gavin.Dawson@entercom.com. Jeff Cavanaugh (Cellular 214/417-4788). E-mail Address: Jeffrey.Cavanaugh@entercom.com. Mike Bacsik (Cellular 817/832-7651). E-mail Address: Mike.Bacsik@entercom.com. Alex Alexander (Cellular: 214/264-6086). E-mail Address: alex.alexander@entercom.com. PMD Host-Ben Rogers (Cellular: 214/543-3314). E-mail Address: ben@benandskin.com. PMD Host-Jeff Wade (Cellular: 214/354-9120). E-mail Address: skinwade@me.com. Kevin Turner (Cellular: 940/564-6823). E-mail Address: kevin.turner@entercom.com. Evening Host-Cory Mageors (Cellular: 214/868-2256). E-mail Address: Cory.Mageors@entercom.com. Kevin Hageland (Cellular: 214/417-7127). E-mail Address Kevin.Hageland@entercom.com. Colby Sapp. E-mail Address: Colby.sapp@entercom.com. Parker Hillis. E-mail Address: parker@1043thefan.com. Covers team: Mike Fisher (Cellular 214/676-4283). E-mail address Mike.Fisher@entercom.com. Chris Arnold (Cellular: 214/893-9933). E-mail Address: Chris.Arnold@entercom.com.

KRLD (AM-1080)/TEXAS STATE NETWORK, 4131 N. Central Expressway, Suite 500, Dallas (75204). Jimmy Christopher (214/525-7466, Cellular: 214/564-2700). E-mail Address: jimmy.christopher@entercom.com. FAX: 214/525-7372.

WBAP (820 AM), 3090 Olive Street, West Victory Plaza, Suite 400, Dallas (75219), (972/708-4264, Studio: 214/765-5296). Sports Director-Steve Lamb (Cellular: 817/832-3584). E-mail Address: steve.lamb@cumulus.com.

KTCK (AS) (96.7 FM/1310 AM), 3090 Olive Street #400, Dallas (75219), (214/526-2400, Studio: 972/708-4287, Newsroom: 214/525-2502). Prog. Dir.-Jeff Catlin (214/525-2534). E-mail Address: jeff.catlin@cumulus.com. George Dunham (214/497-3694). E-mail Address: George.dunham@cumulus.com. Craig Miller (TSH, 5:30-10 A.M.) (214/826-2443). E-mail Address: craig.miller@cumulus.com. Prod.-Mike Fernandez (972/235-2449). E-mail Address: mike.fernandez@cumulus.com. Norm Hitzges (TSH, 10 A.M.-Noon) (214/232-0570). E-mail Address: norman.hitzges@cumulus.com. Donovan Lewis (TSH, 10 AM-Noon) (214/762-0832). E-mail Address: donovan.lewis@cumulus.com. Prod.-Mike Sirois (214/842-2345). E-mail Address: mike.sirois@cumulus.com. Bob Sturm (214/405-5503). E-mail Address: Robert.sturm@cumulus.com Dan McDowell (TSH, Noon-3:00 P.M.) (214/893-2348). E-mail Address: dan.mcdowell@cumulus.com. Prod.-Jake Kemp. E-mail Address: jake.kemp@cumulus.com. Mike Rhyner (214/923-1310). E-mail Address: Michael.rhyner@cumulus.com . Corby Davidson (TSH, 3:00-7:00 P.M.) (214/289-8113). E-mail Address: Corbett.davidson@cumulus.com. Prod.-Danny Balis (214/280-9525). E-mail Address: danny.ballis@cumulus.com. FAX: 214/525-2522.

KESN (AS) (ESPN Radio, 103.3 FM), 3090 Olive Street #400, Dallas (75219), (214/526-2400). (Hotline: 972/708-4307). Program Director-Jeff Catlin (214/525-2534). E-mail Address: jeff.catlin@cumulus.com. Allen Faul APD 256/683-3399 E-mail Address: allen.faul@cumulus.com.

Jacques Taylor (TSH 9am-1pm). E-mail Address: jacques.taylor@cumulus.com. Matt McClearin (TSH 9am-1pm). E-mail Address: matt.mcclearin@cumulus.com. Producer-Allen Faul. Steve Dennis (TSH 3-6pm). E-mail Address: steve.dennis@cumulus.com. Tim Cowlishaw (TSH 3-6pm). E-mail Address: tim.cowlishaw@cumulus.com. Producer-Tom Gribble. E-mail Address: tom.gribble@cumulus.com.

KKDA (104.5 FM), 621 NW 6th St., Grand Prairie (75053), (972/263-9911, F.M. Hotline: 972/647-3204, F.M. Call In Line: 214/787-1104). Roger B. Brown (TSH, 6:00-7:00 P.M. Mon.-Fri.; 6:00-8:00 P.M. Sun.) (817/937-3080).

KTBB (92.1 FM) and (600 AM), ESPN/KYZS (1490 AM), 1001 ESE Loop 323, Suite 455, Tyler (75701), (903/593-2519 Ext. 208, Studio: 877/907-6625, 800/477-5822). Sports Director-Bill Coates (TSH) (Cellular: 903/520-2547). E-mail Address: bcoates@ktbb.com. Producer-Kevin Arden (Cellular: 903/445-6042). E-mail Address: kevin.arden@ktbb.com. FAX: 903/597-8378.

KESS-FM (107.9 FM) and KFLC-AM (1270 AM) Univision Radio, 7700 Carpenter Freeway, Dallas (75247). Danny Luna (214/525-0400). E-mail Address: dannyluna@univisionradio.com. Jesus Rodriguez (214/525-0400). E-mail Address: jrodriguez@univisionradio.com.

KDFW-TV (FOX, Channel 4), 400 N. Griffin, Dallas (75202), (Main: 214/720-4444, Newsroom: 214/720-3154). Mike Doocy (214/720-3164, 972/567-2978). Samantha Gannon (214/720-3158, 214/549-6226). Producer-Brad Galbreath (214/720-3163, Cellular 630/624-5698). Photojournalist-Chris Hanks (214/796-8034), Reporter/Producer-Jeff Kolb (214/720-3158). News Ops-Jay Soules (214/720-3314, 214/384-5723). E-mail Address (for all KDFW-TV): firstname.lastname@foxtv.com. FAX: 214/720-3259.

KXAS-TV (NBC Channel 5), 4805 Amon Carter Blvd, Fort Worth (76155), (Newsroom: 817/654-6300, Sports: 817/654-6326). S.D.-Newy Scruggs (817/654-6557, Cellular: 817/271-9991). Sports Anchor/Reporter-Pat Doney (Cellular: 817/718-3769). Noah Bullard (Cellular: 817/832-7029). Paul Jones (817/654-6309, Cellular 817/247-3548). Operations Manager-Stephen Wright. Producer-Victor Nguyen (817/233-2803). E-mail Address (for all of KXAS-TV): firstname.lastname@nbcuni.com. FAX: 817/654-6325.

WFAA-TV (ABC, Channel 8), 606 Young Street, Dallas (75202-4810), (News Desk: 214/977-6213). S.D.-Sean Hamilton (214/977-6280, Cellular: 817/637-5259). Anchor-Dale Hansen (214/977-6214, Home: 972/938-0194). Weekend Anchor/Reporter Joe Trahan (214/977-6278, Cellular: 972/202-9404). Reporter-Mike Leslie (214/977-6255, Cellular: 518/366-2910). Reporter-Jonah Javad (214/977-6727, Cellular: 617/872-8050). Asst. S.D.-Jose Gant (214/977-6297, Home: 972/298-8312, Cellular: 214/384-5700). Photographer-Arnold Payne (214/977-6405, Cellular: 214/236-0203). Digital Sports Producer-Landon Haaf (214/977-6374, Cellular 817/691-7311). Producer-Taylor Williamsson (713/516-1185). E-mail Address (for all of WFAA-TV): firstinitial lastname@wfaa.com. FAX: 214/977-6522.

KTVT-TV (CBS, Channel 11), and KTXA-TV (Channel 21) 5233 Bridge Street, Fort Worth (76103), (817/451-1111, 817/586- and extension). Exec. Producer-Dandy Killeen (Ext. 7441, 817/307-4645). E-mail Address: dandyk@ktvt.com. Anchor-Keith Russell (Ext. 7438, Cellular 972/415-7583). E-mail Address: Krussell@cbs.com. Anchor-Bill Jones (Ext. 7305, 817/307-4601). E-mail Address: bljones@ktvt.com. Producer-Chris Bullock (Ext. 7440, 817/939-9453). E-mail Address: cbullock@cbs.com. Photographer-Bret Kelly (817/307-4617). E-mail Address: bretk@ktvt.com. Photographer-Bill Ellis (469/585-6916). E-mail Address: bille@ktvt.com. E-mail Address: to reach entire sports department ktvtsports@cbs.com. FAX: 817/496-6520.

KDAF-TV (CW, Channel 33), 8001 John Carpenter Freeway, Dallas (75247), (214/252-9233). Thomas Fornoff-Operations Manager (469/387-1716, 214/252-3340). E-mail Address (for all of KDAF-TV): firstname.lastname@cw33.com. FAX: 214/252-3379.

KUVN-TV (UNIVISION, CHANNEL 23), 2323 Bryan Street Suite 1900, (75201), (Newsroom: 214/758-2340). Cynthia Lemus (214/758-2321). Marysol Gonzalez (214/758-2365). Sports Anchor/Reporter-Pedro Silva (214/758-2361). E-mail Address (for all of KUVN-TV): firstinitiallastname@univision.net.

KXTX-TV (TELEMUNDO, Channel 39), 4805 Amon Carter Blvd., Fort Worth (76155), (Newsroom: 817/654-6300). Sports Director/Anchor-Ramon Diaz. (Cellular: 817/475-0731). E-mail Address: ramon.diaz@nbcuni.com. Production Mgr-Bryan McCall (817/654-6499, Cellular: 214/707-0646). E-mail Address: bryan.mccall@nbcuni.com. VP of News-Karen Mendez (817/654-6558, Cellular: 817/559-1059). E-mail Address: Karen.mendez@nbcuni.com. GM-John Trevino (817/654-6350, Cellular: 214/303-5059). E-mail Address: john.trevino@nbcuni.com. Sports Reporter/anchor-Erik Mora (Cellular: 817/614-3074). E-mail Address: erik.moralara@nbcuni.com. Producer-Adrian Cervantes (817/654-6494). E-mail Address: Adrian.cervantes@nbcuni.com.

ESPN DEPORTES, Reporter/Producer-Carlos A. Nava (Cellular: 469/358-6807). 812 Wiltshire Blvd. Lewisville, TX 75056. E-mail Address: Carlos.A.Nava @espn.com or Carlos.Nava.Oikion@gmail.com.

FOX SPORTS SOUTHWEST, 100 E. Royal Lane, Suite 200, Irving (75039), (972/868-1000). Director of Studio/Local Programming (Cellular: 469/667-7623, Work: 972/868-1019). Coordinating Producer Studio Programming-Dave Evans (972/868-1019, Cellular: 469/667-7623). Senior

Producer-Matt Scales (972/868-1440, Cellular: 214/507-6799). Dana Larson (972/868-1431). Ric Renner (972/868-1432, 972/432-9772). Gary Kubik (972/868-1437, 972/489-1538). Dale Gerlach (972/868-1977, Cellular: 817/689-2883). John Rhadigan (972/868-1429, Cellular: 214/507-9884). Erin Hartigan (972/868-1423, Cellular: 402/670-8725). FAX: 972/868-1300.

SAN ANTONIO TV

KENS-TV (CBS, Channel 5) (210 area code), P.O. Box TV5, San Antonio (78299), (366-5000, Newsroom: 366-5001, Sports: 377-8650). S.D.-Joe Reinagel (377-8653, Cellular: 663-6504). Evan Closky (210/559-2027), Jason Eggleston (Cellular: 210/254-2942). Vinnie Vinzetta (377-8650, Cellular: 520/780-8482). FAX: 377-8757.

WOAI-TV (NBC, Channel 4) and **KABB TV** (FOX, Channel 29) (210 area code), 4335 N.W. Loop 410, San Antonio (78299), (226-4444), Don Harris (210/884-9962). S.D.-Chuck Miketinac (442-6353, Cellular: 380-7080). E-mail Address: cmiketinac@sbgtv.com or cmiketinac@aol.com. John Elizondo (210/393-7399). E-mail Address: jdelizondo@sbgtv.com. Chase Shannon (214/850-0249). E-mail Address: cshannon@sbgtv.com. Photographer-Jack Greene (210/380-4600). E-mail Address: jgreene@sbgtv.com.

KSAT-TV (ABC, Channel 12) (210 area code), 1408 N. St. Mary Street, San Antonio (78215), (351-1200, Newsroom: 351-1277, Sports: 351-1315, 351-1317). Greg Simmons (351-1270, Cellular: 260-4485). E-mail Address: gsimmons@ksat.com. Larry Ramirez (351-1285, Cellular: 740-6754). E-mail Address: lramirez@ksat.com. Producer-Mike Klein (351-1317, Cellular: 683-6384). E-mail Address: mklein@ksat.com. Producer-Daniel Villanueva (351-1314, Cellular: 722-7916). Sports department: sports@ksat.com FAX: 351-1310.

R-Designates announcers for team's game radio broadcasts
(TSH)-Designates Talk Show Host
(AS)-Designates All Sports Radio Station

NOTES

DENVER BRONCOS

Patrick Smyth

Erich Schubert

Seth Medvin

Aspen Odom

PATRICK SMYTH, EXECUTIVE VICE PRESIDENT OF PUBLIC & COMMUNITY RELATIONS
ERICH SCHUBERT, DIRECTOR OF MEDIA RELATIONS
SETH MEDVIN, SENIOR STRATEGIC COMMUNICATIONS MANAGER
ASPEN ODOM, PUBLIC RELATIONS ASSISTANT

Headquarters Address:
UCHealth Training Center
13655 Broncos Parkway
Englewood, CO 80112
303/649-9000

Stadium Address:
Broncos Stadium at Mile High
1701 Bryant Street
Denver, CO 80204
720/258-3000

Staff Contact Information:
Executive Vice President of Public & Community Relations:
Patrick Smyth:
303/264-5536 (Office);
303/883-3372 (Cellular);
patrick.smyth@broncos.NFL.net
Twitter: @psmyth12
Director of Media Relations:
Erich Schubert:
303/264-5503 (Office);
303/726-9432 (Cellular);
erich.schubert@broncos.NFL.net
Twitter: @schube13
Senior Strategic Communications Manager:
Seth Medvin:
303/264-5608 (Office);
720/391-4033 (Cellular);
seth.medvin@broncos.nfl.net
Twitter: @sethmedvinPR
Public Relations Assistant:
Aspen Odom:
303/264-5719 (Office);
720/415-2276 (Cellular);
aspen.odom@broncos.nfl.net;
Twitter: @aspenrachelodom

Other Important Contacts:
Chief Commercial Officer:
Mac Freeman: 720/258-3030
Executive Director of Ticket Operations and Admin:
Clark Wray: 303/264-3309
Senior Vice President of Operations:
Chip Conway: 303/264-5548

Important Websites/Information:
www.denverbroncos.com
media.denverbroncos.com

PRESEASON AND REGULAR SEASON SCHEDULE (All times MT)

Preseason

Aug. 1	vs. Atlanta (Canton, OH)	6:00 P.M.
Aug. 8	at Seattle	8:00 P.M.
Aug. 19	**San Francisco**	6:00 P.M.
Aug. 24	at Los Angeles Rams	7:00 P.M.
Aug. 29	**Arizona**	7:00 P.M.

Regular Season

Sep. 9	at Oakland (Mon)	8:20 P.M.
Sep. 15	**Chicago**	2:25 P.M.
Sep. 22	at Green Bay	11:00 A.M.
Sep. 29	**Jacksonville**	2:25 P.M.
Oct. 6	at Los Angeles Chargers	2:05 P.M.
Oct. 13	**Tennessee**	2:25 P.M.
Oct. 17	**Kansas City** (Thu)	6:20 P.M.
Oct. 27	at Indianapolis	2:25 P.M.
Nov. 3	**Cleveland**	2:25 P.M.
Nov. 10	Open Date	
Nov. 17	at Minnesota	11:00 A.M.
Nov. 24	at Buffalo	11:00 A.M.
Dec. 1	**L.A. Chargers**	2:25 P.M.
Dec. 8	at Houston	11:00 A.M.
Dec. 15	at Kansas City	11:00 A.M.
Dec. 21/22	**Detroit**	TBD
Dec. 29	**Oakland**	2:25 P.M.

*Times and TV network may change due to flexible scheduling.

DIRECTIONS TO TEAM PRACTICE FACILITY AND STADIUM FROM LOCAL AIRPORT
TO PRACTICE FACILITY: Exit airport onto Peña Boulevard, heading south. Continue on Peña Boulevard to 225 South. Stay on 225 South until the Parker Road exit. Turn left on Parker Road and continue to Arapahoe Road. Go right on Arapahoe and turn left at Potomac, which you follow approximately 1.5 miles to Broncos complex.

TO STADIUM: Parking Access to Media Lot H: Access to Lot H will be from 23rd/20th Avenue and 17th Avenue. Vehicles coming from the north should exit at 23rd/20th Avenue, go straight through the intersection onto a special frontage road, and then follow directions to Lot H. Vehicles coming from the south should exit at 17th Avenue, go under I-25, turn right on Bryant Street, and follow the directions to Lot H. Lot H also can be accessed from Federal Boulevard.

WALKING DIRECTIONS FROM PRESS BOX TO LOCKER ROOMS
Exit the north end of the press box and turn right. Proceed to press elevator located between service elevators. Go to Level 0 (zero) and follow signs to home and visiting locker rooms.

WALKING DIRECTIONS TO STADIUM EXIT
Exit the north end of the press box and turn right. Proceed to press elevator located between service elevators. Go to Level 0 (zero) and exit north tunnel to the left.

LATE PRESS BOX EXIT
North Tunnel

LATE PARKING LOT EXIT
Any media lots-H, I, J, K

PRESS GATE AND WILL CALL INFORMATION
The press entrance is located at the North Tunnel between Gates 4 and 5. Upon entrance, the Will Call window will be located on the right-hand side of tunnel.

STADIUM PRESS BOX TELEPHONE NUMBER
Broncos Stadium at Mile High, Home: 720/258-3800; Visiting: 720/258-3880

AIRLINE REP
Jason Frank, United Airlines: 720/979-7741

POOL REPORTER
Jeff Legwold

TELEPHONE COMPANY CONTACT
To order game day telephones in the press box, please contact Rebecca Villanueva in the Broncos' Media Relations Department at 303/264-5598 or by E-mail no later than Tuesday before the game.

EMERGENCY MEDICAL INFORMATION
Sky Ridge Medical Center, 10101 RidgeGate Parkway, Lone Tree, CO (80124), Phone: 720/225-1000. Dr. Richard J. Hawkins 970/479-5816 (Work), 970/479-9105 (Home).

RESTAURANTS
TAG Denver, 1441 Larimer St, 303/996-9985, www.tag-restaurant.com
Ocean Prime, 1465 Larimer Street, 303/825-3663, www.oceanprimedenver.com
Elway's-The Ritz Carlton Denver, 1881 Curtis Street, 303/312-3107, www.elways.com
Osteria Marco, 1453 Larimer Street, 303/534-5855, www.osteriamarco.com
Rioja,1431 Larimer Street, 303/820-2282, www.riojadenver.com

NOTES

DENVER BRONCOS MEDIA

(Area codes: metropolitan area is 303 or 720, southern Colorado is 719, Western Colorado is 970) Metro Denver has 10-digit dialing, therefore the 303 or 720 area code must precede all Denver numbers.

WRITERS REGULARLY ASSIGNED TO CLUB

MIKE KLIS, 9News, 500 E. Speer Blvd. (80203), (Cellular: 303/881-5058). E-mail Address: Mike.Klis@9News.com. Twitter Handle: @MikeKlis.

RYAN O'HALLORAN, The Denver Post (A.M.), 5990 Washington St., (80216), (303/820-1294). (Cellular: 757/329-9612). E-mail Address: rohalloran@denverpost.com

KYLE FREDRICKSON, The Denver Post (A.M.), 5990 Washington Street (80216), (303/820-1294). (Cellular: 970/689-8717). E-mail address: kfredrickson@denverpost.com. Twitter Handle: @kylefredrickson.

TROY RENCK, KMGH, 101 West Colfax, Suite 600 (80202), (Cellular: 303/888-3050). E-mail Address: troy.renck @thedenverchannel.com. Twitter Handle: @TroyRenck.

NICKI JHABVALA,The Athletic, 332 Pine St., 9th Floor, San Francisco, CA 94104 (Cellular: 919/306-3841). E-mail Address: nickijh@gmail.com. Twitter Handle: @NickiJhabvala.

JEFF LEGWOLD, ESPN.com, E-mail Address: jeffrey.legwold@espn.com. Twitter Handle: @Jeff_Legwold.

ARNIE STAPLETON, Associated Press, 1120 Lincoln St., Suite 901 (80203), (303/745-7930, Cellular: 303/263-7334). E-mail Address: astapleton@ap.org. Twitter Handle: @arniestapleton.

PAT GRAHAM, Associated Press, 1120 Lincoln St.; Suite 901 (80203), (303/825-0123, 720/524-1973, Cellular: 303/929-2941). Broncos Press Room (303/799-1529). E-mail Address: pgraham@ap.org. Twitter Handle: @pgraham34.

ANDREW MASON, DenverBroncos.com, 1158 S. York Street (80210), (303/300-4565, Cellular: 303/746-6959). E-mail Address: masedenver@gmail.com. Twitter Handle: @MaseDenver.

RYAN KOENIGSBERG, BSN Denver, 1625 17th St (80202),(720/710-8105, Cellular: 303/907-7633). Email Address: Ryan@BSNDenver.com. Twitter Handle: @RyanKoenigsberg

WRITERS AND COLUMNISTS

THE DENVER POST (A.M.), 5990 Washington St., (80216), (303/820-1294). Assistant Managing Editor-Scott Monserud (303/954-1578, 303/345-4651). Deputy S.E.-Matt Stephens (303/954-1893, 970/778-7745). Columnist-Mark Kiszla (303/290-8103). Reporters- Ryan O'Halloran (Cellular: 757/329-9612), Kyle Fredrickson (Cellular: 970/689-8717), Sean Keeler (Cellular: 515/490-9902). Photo Department-Patrick Traylor (303/954-1014). E-mail Address: sports@denverpost.com. Website: www.denverpost.com. FAX: 303/866-9004.

THE COLORADO SPRINGS GAZETTE, 30 E. Pikes Peak Ave., Suite 100, Colorado Springs (80903). Sports (719/636-0250). S.E.-Matt Wiley (719/660-7279). E-mail Address: matt.wiley@gazette.com. Paul Klee (Cellular: 618/201-3632). E-mail Address: paul.klee@gazette.com. Woody Paige (Cellular: 720/648-6044). E-mail Address: woody.paige@gazette.com. Website: www.gazette.com. FAX: 719/636-0163.

RADIO AND TV SPORTSCASTERS

R- DAVE LOGAN, KOA RADIO (Play-by-Play)

R- RICK LEWIS, KOA RADIO (Color Analyst)

R- SUSIE WARGIN, KOA RADIO (Sideline Reporter)

KOA (Flagship Station) (850 AM & 94.1 FM), iHeartMedia Denver, 4695 S. Monaco Street (80237), (303/713-8000). Newsroom (303/713-8500). Hotline (303/713-8158, 303/713-8159). Gameday Producer-Alan Jackson (Office: 303/713-8633). E-mail Address: alanjackson@iheartmedia.com. Broncos Studio Host/SD-Mike Rice (Cellular: 720/290-5304). E-mail Address: mikerice@iheartmedia.com. Broncos Insider/Reporter-Brandon Krisztal (Cellular: 917/721-9222). E-mail Address: brandonkrisztal@iheartmedia.com. Dave Logan, Rick Lewis, Kathy Lee (Middays). Alfred Williams & JoJo Turnbeaugh (Afternoons), Producer-Michael Coover (Cellular: 818/427-1364) E-mail Address: michaelcoover@iheartmedia.com. Ryan Edwards (Evenings). Program Director-Greg Foster (Office: 303/713-8480). E-mail Address: gregfoster@iheartmedia.com. Website: www.KOANewsRadio.com.

KKFN-FM/KEPN-AM (ESPN Denver 1600) (104.3 The Fan), 7800 East Orchard Road, Suite 400, Greenwood Village, CO 80111 (303/321-0950). Program Director-Raj Sharan (Office: 303/370-1430, Cellular: 303/751-0453, E-mail Address: raj@1043thefan.com). Executive Producer-Parker Hillis (Office: 303/309-1228, Cellular: 214/557-3504, E-mail Address: parker@1043thefan.com). Hosts-Mark Schlereth, Tom Nalen, Brandon Stokley, Nick Ferguson, Orlando Franklin, Darren McKee, Mike Evans, Zach Bye, Sandy Clough, John Davis.

MILE HIGH SPORTS RADIO-KDCO (AS) (1340 AM/104.7 FM), 975 Lincoln Street, Suite 201 (80203), (Office Number 303/650-1795, Hotline & Textline: 303/831-1340). President & CEO-Nate Lundy (303/650-1795). E-mail Address: Nate@MileHighSports.Com. Executive Producer-Ronnie Kohrt (303/356-9918). E-mail Address: RonnieK@MileHighSports.Com. Editor & Chief MHS Magazine-Doug Ottewill (303/887-5327). E-mail Address: Dottewill@MileHighSports.Com. Kent Erickson (TSH) (303/929-4706). Joe Williams (TSH) (303/794-4891). Eric Goodman (TSH) (312/296-3138). Les Shapiro (TSH) (303/638-2700). Will Petersen (TSH) (720/560-6534) (Station guest booking or general inquiries e-mail address: RonnieK@MileHighSports.com).

KKSE-FM (Altitude Sports Radio 92.5), Galleria Office Towers, 720 South Colorado Boulevard, Suite 1200N, Denver (80246), (303/228-2000). Program Director-Dave Tepper (713/825-4971) Producer-Martin Oleskiewicz (708/220-4855) Producer-Dan Tanner (303/396-3244) Producer-Mark Springer (720/232-0689) Techncial Producer-Jesse Trujillo (720/854-4479) Host-Scott Hastings (303/263-9049) Host-Vic Lombardi (303/915-5200) Host-Nate Kreckman (720/935-4794) Host-Marc Moser (720/333-9874) Host-Ryan Harris (612/516-0502) Host-Josh Dover (303/653-3740) Host-Brett Kane (402/630-1446) Host-Andy Lindahl (720/646-9618). Staff can receive E-mail as follows (Example): Dave.Tepper@KSERadio.com.

KNRV-AM (Spanish Flagship) (1150 AM), 685 E Tennessee Ave Suite 335, Denver (80224). Station Manager-Salvador Hernandez (303/696-5966, Cellular: 720/335-9167). Email Address:shernandez@amigomultimedia.com

KUSA-TV (NBC, Channel 9) (Flagship Station), 500 Speer Boulevard (80203), (303/871-9999, Sports Line: 303/871-1490). Rod Mackey (303/871-1818). Mike Klis (303/881-5058). Executive Sports Producer-Brian Olson (Cellular: 303/548-9047). News Desk (303/871-1499). KUSA Staff can receive E-mail as follows (example): brian.olson@9news.com. FAX: 303/698-4700.

KCNC-TV (CBS, Channel 4), 1044 Lincoln Street (80203), (303/861-4444, Sports Line: 303/830-6321, 303/830-6593, Edit Room: 303/830-6583). Main Sports Anchor-Michael Spencer (303/830-6563, Cellular: 720/646-1081). E-mail Address: mospencer@cbs.com. Weekend Anchor-Romi Bean (310/ 890-3879). E-mail Address: rlbean@cbs.com. Exec. Sports Prod.-Eric Christensen (720/244-0969). E-mail Address: eachristensen@cbs.com. FAX: 303/894-6040.

KDEN-TV (Spanish Flagship) (TELEMUNDO Denver) Ch 25, Comcast 11/646, Satellite 25), 4100 E Dry Creek Rd, Centennial CO (80122), (Main 720/897-9025, News Desk 720/897-9018, Executive Producer 720/897-9008, Sports 720/897-9014, News Director 720/897-9003, Digital 720/897-9016, Marketing 720/897-9007). News E-mail Address: noticierodenver@telemundo.com.

KMGH-TV (ABC, 7 News), 123 Speer Boulevard (80203), (303/832-0200, Sports Line: 303/832-0169). Executive Sports Producer/Photojournalist-Jeff Howe (303/832-0136, Cellular: 303/870-7343). E-mail Address: jeff.howe@thedenverchannel.com. Anchors-Lionel Bienvenu (303/917-3476). E-mail Address: lionel.bienvenu @thedenverchannel.com. Broncos insider/anchor Troy E. Renck (303/888-3050). E-mail Address: troy.renck@thedenverchannel.com. Weekend Anchor Nick Rothschild (720/415-1526). E-mail Address: Nicholas.Rothschild@thedenverchannel.com. General E-mail Address: sports@thedenverchannel.com. FAX: 303/832-0119.

KDVR-TV/KWGN-TV (FOX, Channel 31/ Channel 2), 100 E. Speer Boulevard (800/203-3437, News Line: 303/566-7600). Sports Director-Nick Griffith (785/213-0311). Reporter/Anchor-Lindsay Joy (949/292-8360). Reporter/Anchor Bruce Haertl (720/237-6381). Reporter- Drew Engelbart (720/237-5365). Chief Photographer-Dave Althouse (303/550-3271). E-mail Address: nick.griffith@kdvr.com. Sports FAX: 303/566-2908.

KRDO-TV (ABC, Channel 13), 399 S. 8th Street, Colorado Springs (80905), (719/632-1515). Rob Namnoum (719/575-6307). E-mail Address: r.namnoum@krdo.com Danny Mata (858/413-6194). E-mail Address: danny.mata@krdo.com. General E-mail Address: sports@krdo.com. FAX: 719/632-0054.

KKTV-TV (CBS, Channel 11), 520 E. Colorado Ave., Colorado Springs (80903), (719/634-2844, After 5:00 P.M.: 719/578-0000 Ext. 265, Sports 719/457-8265). Sports Reporter-Taylor Kilgore. E-mail Address: tkilgore@kktv.com. FAX: 719/634-3741.

R-Designates announcers for team's game radio broadcasts
(TSH)-Designates Talk Show Host
(AS)-Designates All Sports Radio Station

DETROIT LIONS

Eamonn Reynolds

Solomon Williams

Greg Maiola

Megan Boyle

Ben Manges

EAMONN REYNOLDS, DIRECTOR OF FOOTBALL COMMUNICATIONS
SOLOMON WILLIAMS, MANAGER OF FOOTBALL COMMUNICATIONS
GREG MAIOLA, COORDINATOR OF FOOTBALL COMMUNICATIONS
MEGAN BOYLE, FOOTBALL COMMUNICATIONS ASSISTANT
BEN MANGES, SENIOR DIRECTOR OF CORPORATE COMMUNICATIONS AND NEW MEDIA

Office Address:
222 Republic Drive
Allen Park, MI 48101
313/216-4000

Stadium Address:
Ford Field
2000 Brush Street, Suite 200
Detroit, MI 48226
313/262-2000
Ticket Office: 313/262-2002

Staff Contact Information:
Reynolds: 313/216-4220 (Office);
313/648-9389 (Cellular);
Eamonn.Reynolds@lions.NFL.net
Williams: 313/216-4025 (Office);
248/802-2110 (Cellular);
Solomon.Williams@lions.NFL.net
Maiola: 313/216-4168 (Office);
585/967-1811 (Cellular);
Greg.Maiola@lions.nfl.net
Boyle: 313/216-4129 (Office);
856/332-2887 (Cellular);
Megan.Boyle@lions.nfl.net
Manges: 313/216-4190 (Office);
810/602-1091 (Cellular);
Ben.Manges@lions.NFL.net

Other Important Phone Numbers:
Dearborn Cab: 313/457-7770
Lavdas Limousine:
586/574-2350

Important Websites/Information:
Website: www.detroitlions.com
Online Media Guide/Media Website:
NFLOMG.com
Conference Call: 313/216-4083
Ford Field Press Box Wireless: Yes
Practice Facility Media
Workroom Wireless: Yes

Other Important Contacts:
Bryan Bender, Director of Event Presentation:
313/216-4070 (Office);
810/523-3504 (Cellular);
Bryan.Bender@lions.NFL.net
John Bondegard, Director of New Media;
313/216-4077 (Office);
402/224-1415
Jen McCollum, Senior Director of Community Relations and Detroit Lions Charities
313-262-2238 (Office);
Jen.Mccollum@lions.nfl.net
Brandon Scott, Community Relations Manager:
313/216-4259 (Office);
Brandon.Scott@lions.NFL.net
Mark Graham, Director of Ticket Operations:
313/262-2802 (Office);
Mark.Graham@lions.nfl.net
Ellen Trudell, Corporate Communications Manager;
313/262-2161 (Office);
Ellen.Trudell@lions.nfl.net

PRESEASON AND REGULAR SEASON SCHEDULE (All times ET)

Preseason

Aug. 8	**New England**	7:30 P.M.
Aug. 17	at Houston	8:00 P.M.
Aug. 23	**Buffalo**	8:00 P.M.
Aug. 29	at Cleveland	7:30 P.M.

Regular Season

Sep. 8	at Arizona	4:25 P.M.
Sep. 15	**L.A. Chargers**	1:00 P.M.
Sep. 22	at Philadelphia	1:00 P.M.
Sep. 29	**Kansas City**	1:00 P.M.
Oct. 6	Open Date	
Oct. 14	at Green Bay (Mon)	8:15 P.M.
Oct. 20	**Minnesota**	1:00 P.M.
Oct. 27	**New York Giants**	1:00 P.M.
Nov. 3	at Oakland	4:05 P.M.
Nov. 10	at Chicago	1:00 P.M.
Nov. 17	**Dallas**	1:00 P.M.
Nov. 24	at Washington	1:00 P.M.
Nov. 28	**Chicago** (Thanksgiving)	12:30 P.M.
Dec. 8	at Minnesota	1:00 P.M.
Dec. 15	**Tampa Bay**	1:00 P.M.
Dec. 21/22	at Denver	TBD
Dec. 29	**Green Bay**	1:00 P.M.

DIRECTIONS TO TEAM PRACTICE FACILITY (from Airport)
Follow signs to I-94 East. Proceed on I-94 East to Southfield Freeway North. Take Southfield Freeway North to Rotunda Drive East. Rotunda Drive East to Republic Drive. Facility will be on your immediate right hand side. Approximate driving time: 15 minutes.

DIRECTIONS TO FORD FIELD (from Airport)
Follow signs to I-94 East. Take I-94 East to I-75. After merging onto I-75 stay left and continue onto I-375. Immediately exit onto Madison Street exit (left lane). Proceed to Ford Field, immediately on right. Approximate driving time: 20-30 minutes.

WALKING DIRECTIONS FROM PRESS BOX TO LOCKER ROOMS
Exit the press box through the west door and take the atrium elevators to the basement level. Proceed straight out of elevator area down corridor past the first hallway. Turn right down the second hallway and through double doors to the Lions locker room, the second door on the right or enter the first doorway on the right for the Visitors locker room.

WALKING DIRECTIONS FROM PRESS BOX TO STADIUM EXIT
Gate G Exit (East): Exit press box by taking east elevators to ground/street level and proceed to exit Ford Field via Gate G.
Gate A Exit (West): Exit press box by taking atrium elevator to ground/street level. Proceed to Gate A (Glass Atrium entrance) and exit stadium onto Brush Street. Media taking shuttle to One Campus Martius Garage parking can board shuttles at the corner of Brush and Adams Street outside Gate A.

DIRECTIONS TO PRESS PARKING AREA
Traveling Southbound on I-75: Follow I-75 South to I-375 South, stay to the left to exit on Madison Avenue. FOR LIONS/TIGERS GARAGE: Turn right onto St. Antoine. Follow St. Antoine on the east side of Ford Field and continue as St. Antoine curves left and turns into Montcalm on the north side of Ford Field. Follow Montcalm to the first light which is the intersection of Brush Street and Montcalm. Turn right onto Brush Street and enter Lions/Tigers Garage which is located on the immediate left. FOR One Campus Martius Garage PARKING: Take I-375 to Madison exit. Madison will exit on your left. Take Madison to Beaubien, turn left. Take Beaubien to Gratiot, turn right. Follow Gratiot to One Campus Martius Garage, which is on left. Turn left on Farmer Street Entrance is on immediate left.
Traveling Northbound on I-75: Follow I-75 North to the Grand River Exit (Exit 50). Proceed on Service Drive to Brush Street FOR LIONS/TIGERS GARAGE: Turn right onto Brush Street and enter Lions/Tigers Garage immediately on right. FOR One Campus Martius Garage PARKING: Take I-75 to Gratiot Avenue exit. Turn right onto Gratiot Avenue at end of exit and follow Gratiot to turn left into parking structure.

PRESS GATE AND WILL CALL INFORMATION
Press entrance/Credential will call: Gate G (Southeast Gate)
Ticket will call: Gate A (Southwest Gate)

STADIUM PRESS BOX TELEPHONE NUMBER
Lions PR: 313/262-2730; Visiting PR: 313/262-2729

LATE PRESS BOX EXIT (STADIUM GATE)
Gate G (Southeast Gate)

LATE PARKING LOT EXIT (GATE)
One Campus Martius Garage to I-75 S Exit: Turn right out of structure onto Farmer Street and immediately turn left onto Gratiot Avenue (M-3). Follow Gratiot Avenue one block to Woodward Avenue (M-1). Turn right onto Woodward Avenue and proceed to W. Vernor Highway (service drive on north side of I-75 and Woodward overpass). Turn left onto W. Vernor Highway and follow past Grand River Avenue intersection to merge onto I-75 South.
One Campus Martius Garage to I-75 N Exit: Turn left out of parking structure onto Farmer Street and proceed to Monroe Street. Turn left onto Monroe Street and proceed one block and turn left onto Randolph Street. Follow Randolph Street and turn right onto Gratiot Avenue (M-3). Follow Gratiot Avenue one block to Brush Street. Turn left onto Brush Street and follow to Madison Avenue. Turn right onto Madison Avenue and merge onto Madison Avenue Ramp. Proceed to I-75 North.

POOL REPORTER
Dave Birkett

TELEPHONE COMPANY CONTACT, FORD FIELD
866/295-4667

EMERGENCY MEDICAL INFORMATION
Henry Ford Hospital, 2799 W. Grand Boulevard, 313/916-2600, Dr. Michael Workings.

RESTAURANTS

FINE DINING
Prime + Proper, 1145 Griswold St, 313/636-3100
24grille, Westin Book Cadillac Detroit, 313/964-3821
Andiamo Detroit Riverfront, 400 Renaissance Center, 313/567-6700
London Chop House, 155 W. Congress, 313/962-0277
Mario's Detroit, 4222 Second Avenue, 313/832-1616
Roast, Westin Book Cadillac Detroit, 313/961-2500
Wright & Co., 1500 Woodward Ave, 313/962-7711

CASUAL DINING
Detroit Brewing Company, 1529 Broadway, 313/962-1529
Firebird Tavern, 419 Monroe, 313/782-4189
Green Dot Stables, 2200 W. Lafayette Blvd, 313/962-5588
Hard Rock Café, 45 Monroe, 313/964-7625
Hockeytown Café, 2301 Woodward Ave, 313/965-9500
Slows Bar BQ, 2138 Michigan Ave, 313/962-9828
TAP, MGM Grand, 313/465-1234
Texas de Brazil, 1000 Woodward Ave, 313/964-4333
Townhouse, 500 Woodward Ave, 313/723-1000
BD's Mongolian Barbeque, 22115 Michigan Avenue, Dearborn, 313/792-9660
Andiamos, 21400 Michigan Avenue, Dearborn, 313/359-3300
Big Fish, 700 Towncenter Drive, Dearborn, 313/336-6350
LaPita (Mediterranean), 22681 Newman Street, Dearborn, 313/563-7482
Buffalo Wild Wings, 22216 Michigan Avenue, Dearborn, 313/359-1800
Buddy's Pizza, 22148 Michigan Avenue, Dearborn, 313/562-5900

NOTES

DETROIT LIONS MEDIA
(All area codes are 313 except where noted)

WRITERS REGULARLY ASSIGNED TO CLUB

JUSTIN ROGERS, The Detroit News, 615 W. Lafayette (48226). (Cellular: 701-0429). E-mail Address: jdrogers@detnews.com. Twitter: @Justin_Rogers.

DAVE BIRKETT, Detroit Free Press, 600 W. Fort Street (48226), (Cellular: 550-4592). E-mail Address: dbirkett@freepress.com. Twitter: @davebirkett.

KYLE MEINKE, MLive.com, (Cellular: 734/548-5976). E-mail Address: kmeinke@mlive.com. Twitter: @kmeinke.

TIM TWENTYMAN, Detroitlions.com, 222 Republic Drive, Allen Park (48101), (216-4076, Cellular: 734/578-5846). E-mail Address: tim.twentyman@lions.NFL.net. Twitter: @ttwentyman.

LARRY LAGE, Associated Press, 300 River Place, Suite 2400 (48207), (Cellular: 410-2760). E-mail Address: llage@ap.org. Twitter: @LarryLage.

MICHAEL ROTHSTEIN, ESPN.com, (Cellular: 540/421-9331). E-mail Address: Michael.rothstein@espn.com. Twitter: @mikerothstein.

CHRIS BURKE, The Athletic, (Cellular: 734/883-3571). E-mail Address: Chrisbur82@gmail.com. Twitter: @chrisburkeNFL.

WILL BURCHFIELD, 97.1 The Ticket (CBS Detroit), (Cellular: 860/318-6730). E-mail Address: Will.Burchfield@entercom.com

WRITERS AND COLUMNISTS

DETROIT FREE PRESS, 600 W. Fort Street (48226), (222-6665). E-mail Address: sports@freepress.com. S.E. Chris Thomas. E-mail Address: mailto:cdthomas@freepress.com. Columnists-Mitch Albom (223-4581). Twitter: @MitchAlbom. Jeff Seidel, E-mail Address: jseidel@freepress.com. Twitter: @seideljeff. Reporters-Carlos Monarrez (Cellular: 530-2564). E-mail Address: cmonarrez@freep.com. Twitter: @cmonarrez. Shawn Windsor (Cellular: 530-2505). E-mail Address: swindsor@freepress.com. For photos-Kathy Kieliszewski (222-6474). E-mail Address: kkieliszewski@freep.com. Website: www.freep.com. Twitter: @freepsports. FAX: 222-5983.

DETROIT NEWS, 615 W. Lafayette (48226), (222-2260). E-mail Address: sports@detnews.com. S.E.-Jim Russ (222-2260. E-mail Address: jruss@detnews.com. Columnists-John Niyo (Cellular: 920-7120). E-mail Address: john.niyo@detnews.com. Bob Wojnowski (Cellular: 248/408-8986). E-mail Address: wojofan@aol.com. Reporter-Justin Rogers (Cellular: 313/701-0429). E-mail Address: jdrogers@detnews.com. Twitter: @Justin_Rogers. For photos-Ed Ballotts (222-2030). E-mail Address: eballotts@detnews.com. Dan Mears (Cellular: 418-1474). E-mail Address: photogdano@aol.com. E-mail Address: photos@detnews.com. Website: www.detnews.com. Twitter: @Newslions. FAX: 222-6019.

MLIVE.COM, 339 East Liberty Street #210, Ann Arbor (48104), (734/997-7090). Managing Producer-Bryn Mickle. E-mail Address: bmickle1@mlive.com. Reporter-Nate Atkins (Cellular: 567/215-7519). E-mail Address: natkins@milive.com. Website: www.mlive.com. Twitter: @LionsMLive. FAX: 517/487-1227.

DETROITLIONS.COM, 222 Republic Drive, Allen Park (48101), (216-4000). Columnist-Mike O'Hara. (Cellular: 715-6895). E-mail Address: mrohara71@gmail.com. Twitter: @MikeOHaraNFL. Website: www.detroitlions.com. Twitter: @Lions.

OAKLAND PRESS, 48 West Huron, Pontiac (48058), (248/745-4681). Sports Desk: (248/745-4580). Sports Editor-Jeff Kuehn (248/745-4682, Cellular: 248/561-0904). E-mail Address: jeff.kuehn@oakpress.com. Columnists-Pat Caputo (248/391-3719, Cellular: 248/760-5898). E-mail Address: pat.caputo@oakpress.com. Twitter: @patcaputo98.

ASSOCIATED PRESS, 300 River Place, Suite 2400 (48207), (259-0650). S.E.-Larry Lage (734/327-5914, Cellular: 410-2760). E-mail Address: llage@ap.org. Twitter: @LarryLage. Reporter-Noah Trister (Cellular: 670-7113). E-mail Address: ntrister@ap.org. Twitter: @noahtrister. FAX: 259-4966.

GRAND RAPIDS PRESS, 155 Michigan NW, Grand Rapids (49503), (616/222-5477). E-mail Address: sports@gr-press.com. Website: www.mlive.com/grand-rapids/. FAX: 616/222-5224.

WINDSOR STAR, 167 Ferry, Windsor, Ontario (N9A 4M5), (519/255-5784). Jim Parker (519/966-6357, Cellular: 519/982-5731). E-mail Address: jpparker@postmedia.com. Twitter: @winstarparker. Website: www.southam.com/windsorstar. FAX: 519/255-5515.

FLINT JOURNAL, 540 S. Saginaw St., Ste. 101, Flint (48502), (810/893-6150). E-mail Address: sports@flintjournal.com. S.E.-Bruce Gunther (810/766-6125). E-mail Address: bgunther@flintjournal.com. Website: www.mlive.com/flint/. FAX: 810/767-2278.

LANSING STATE JOURNAL, 120 E. Lenawee, Lansing (48919), (517/377-1068). E-mail Address: sports@lsj.com. FAX: 517/377-1298.

SAGINAW NEWS, 203 S. Washington, Saginaw (48607), (989/776-9770, 800/875-7777). Managing Producer-Jeff Bleiler. E-mail Address: jbleiler@mlive.com. Assistant S.E.-Hugh Bernreuter (989/776-9771). E-mail Address: hbernreu@mlive.com. E-mail Address: speditor@aol.com. Website: www.mlive.com/saginaw/. FAX: 989/752-3115.

BAY CITY TIMES, 311 Fifth, Bay City (48708), (989/894-9641). E-mail Address: sports@bc-times.com. Website: www.mlive.com/bay-city/. FAX: 989/893-0649.

JACKSON CITIZEN PATRIOT, 214 S. Jackson, Jackson (49201), (517/789-1250, 800/878-3267). E-mail Address: sports@citpat.com. Website: www.mlive.com/jackson/. FAX: 517/787-9710.

TOLEDO BLADE, 541 N. Superior, Toledo, OH (43660), (419/724-6110, 888/242-5233). E-mail Address: sports@toledoblade.com. Sports Editor- Scott McNeish . E-mail Address: smcneish@theblade.com. Website: www.toledoblade.com. FAX: 419/724-6116.

RADIO

R-DAN MILLER, WJBK-TV (FOX 2), 45808 Tournament Drive, Northville (48167), (734/634-1521). E-mail Address: dan.miller@foxtv.com. Twitter: @DanMillerFox2.

R-LOMAS BROWN, 974 Stratton Drive, Waterford, MI (48328). (248/202-1349). E-mail Address: lbjbsports@yahoo.com. Twitter: @LomasBrown75.

WJR (AM 760) (Flagship Station), Fisher Building, 3011 W. Grand Boulevard, Suite 800 (48202), (875-4440, Direct Line: 875-9830, Night Line: 873-9830). Twitter: @wjrradio. Nick Roddy, Executive Producer (248/794-3739) Nicholas.Roddy@cumulus.com; Frank Beckmann (TSH) (248/373-6363). Steve Courtney (TSH) (734/525-9531). FAX: 873-9834.

WXYT-FM (97.1) (AS), 31555 14 Mile Road, Suite 102, Farmington Hills (48334), (248/395-9797, Studio: 248/395-9710). Twitter: @971theticket. Program Director-Jimmy Powers. E-mail Address: james.powers@entercom.com. Doug Karsch (TSH) (248/455-7359). Mike Valente (TSH) (248/455-7376). Scott Anderson (TSH) (248/455-7378). Mike Stone (TSH). E-mail Address: mike.stone@entercom.com. FAX: 248/423-7725.

WWJ (AM 950), 26495 American Drive, Southfield (48034), (248/455-7301). Twitter: @WWJ950. News Director-Rob Davidek. E-mail Address: rpdavidek@cbs.com. FAX: 248/304-4970.

WDFN (AS) (AM 1130), 27675 Halsted, Farmington Hills (48331), (248/324-5800, Sports desk: 248/324-5438, Studio: 248/848-1601).

WBBL (AS) (AM 1340), 60 Monroe Center, Grand Rapids (49503), (616/456-5461, Studio: 616/456-1340). FAX: 616/451-3299. Website: www.wbbl.com.

WTKA (AS) (AM 1050), 1100 Victors Way, Ste. 100, Ann Arbor (48108), (734/302-8100, Studio: 800/559-2657). E-mail Address: AM1050@wtka.com. Program Director-Ira Weintraub. E-mail Address: ira.weintraub@cumulus.com. Website: www.wtka.com. FAX: 734/741-1071, 734/930-9500.

TV SPORTSCASTERS

WJBK-TV (FOX 2), 16550 W. Nine Mile, Southfield (48075), (248/557-2000). S.D.-Dan Miller (734/981-1640). E-mail Address: Dan.Miller@foxtv.com. Twitter: @DanMillerFox2. Jennifer Hammond (248/816-8214, Cellular: 248/930-0394). E-mail Address: hamr65@aol.com. Twitter: @HammerFox2. Woody Woodriffe (248/592-0107). Twitter: @WoodyWoodriffe. Producers-Gregg Kanner (248/552-5144, 248/477-1398). Website: www.myfoxdetroit.com. FAX: 248/552-5245.

WDIV-TV (NBC 4), 550 W. Lafayette (48226), (222-0504, Switchboard: 222-0500). E-mail Address: sports@wdiv.com. Bernie Smilovitz. Jamie Edmonds. E-mail Address: jedmonds@wdiv.com. Twitter: @Jamie_Edmonds. Producer-Jeremy Allen (Cellular: 447-6880). E-mail Address: jeremya@wdiv.com. Website: www.clickondetroit.com. FAX: 222-0512.

WXYZ-TV (ABC 7), 20777 W. Ten Mile Road, Southfield (48075), (248/827-7777, Direct Line: 248/827-9420, Night Line: 248/827-9407). S.D.-Brad Galli. E-mail Address: bgalli@wxyz.com. Twitter: @BradGalli. Justin Rose. E-mail Address: Justin.Rose@wxyz.com. Twitter: @JRoseWXYZ. Rei Janukaitis (248/827-9250, Cellular: 248/736-5925). Website: www.wxyz.com. FAX: 248/827-9444.

CBS NEWSPATH, 26905 W. Eleven Mile, Southfield (48034), (248/358-3995). Prod.-Jim Walrod. FAX: 248/358-6898.

NETWORK NEWS SERVICE, 16550 W. Nine Mile Road, Southfield (48075), (248/559-1652). Prod.-Kevin Byrnes. E-mail Address: kbyrnes@nnfnews.com.

WJRT-TV (ABC 12), 2302 Lapeer Road, Flint (48503), (810/257-2802). Reporters-Ryan Slocum. E-mail Address: ryan.d.slocum@abc12.com. Twitter: @Sloc12. FAX: 810/257-2812. Jason Lewis. E-mail Address: Jason.lewis@abc12.com.

WEYI-TV (NBC 25), 2225 W. Willard Road, Clio (48420), (810/687-9606). E-mail Address: news@nbc25.net. S.D.-Jenna Trotman. E-mail Address: jtrotman@nbc25.net. FAX: 810/687-9612.

WLNS-TV (CBS 6), 2820 E. Saginaw, Lansing (48912), (517/367-2143). S.D.-Fred Heumann (517/367-2143). E-mail Address: FHeumann@wlns.com. Reporters-Alex Sims. Twitter: WLNSAlexSims. Jay Sarkar. Twitter: @JayDSarkar

WNEM-TV (Channel 5), P.O. Box 531, Saginaw (48606), (989/758-2100). S.D.-Scot Johnson (989/758-2038). E-mail Address: scot.johnson@wnem.com. FAX: 989/758-2111.
WXMI-TV (FOX 17), 3117 Plaza Drive N.E., Grand Rapids (49525), (616/447-5148). Reporters-Stephanie Funkhouser. Twitter: @sdfunkhouser. Jason Hutton. Twitter: @jhutt5
WZZM-TV (CBS 13), 645 Three Mile NW, Grand Rapids (49544), (Switchboard: 616/559-1300). S.D.-Jamal Spencer. E-mail Address: jamalspencer@wzzm13.com. FAX: 616/784-8367. Reporter-Eric Lloyd. E-mail Address: ericlloyd@wzzm13.com. Twitter: @EricLloyd.
WILX-TV (NBC 10), 500 American Road, Lansing (48911), (517/394-9311). S.D.-Tim Staudt. E-mail Address: tstaudt@wilx.com. FAX: 517/393-9180.
WLAJ-TV (ABC 3), 5815 Pennsylvania Avenue, Lansing (48911), (517/394-5300).
CKCO-TV (Channel 42), 864 Kings Street W, Kitchener, Ontario (N2G 4E9), (519/741-4424). E-mail Address: sports@ckco-tv.com. S.D.-Randy Steinman (519/741-4458, 519/742-8579). FAX: 519/743-0730.

R-Designates announcers for team's game radio broadcasts
(TSH)-Designates Talk Show Host
(AS)-Designates All Sports Radio Station

NOTES

GREEN BAY PACKERS

Jason Wahlers

Sarah Quick

Tom Fanning

Nate Locascio

Aaron Popkey

JASON WAHLERS, VICE PRESIDENT OF COMMUNICATIONS
SARAH QUICK, ASSISTANT DIRECTOR OF COMMUNICATIONS
TOM FANNING, COMMUNICATIONS MANAGER
NATE LoCASCIO, COMMUNICATIONS COORDINATOR
AARON POPKEY, DIRECTOR OF PUBLIC AFFAIRS

Office Address:
Lambeau Field Atrium
1265 Lombardi Avenue
Green Bay, WI 54304

Staff Contact Information:
Wahlers: 920/569-7210 (Office); wahlersj@packers.com
Quick: 920/569-7213 (Office); quicks@packers.com
Fanning: 920/569-7222 (Office); fanningt@packers.com
LoCascio: 920/569-7216 (Office); locascion@packers.com
Popkey: 920/569-7211 (Office); popkeya@packers.com
Ryan Hoepner, Communications Intern; 920/569-7217 (Office); hoepnerr@packers.com

Other Important Phone Numbers:
Conference Calls: 920/569-7550
PR FAX: 920/569-7201
Community Outreach FAX: 920/569-7302
Admin. FAX: 920/569-7301

Other Important Contacts:
Kregg Shilbauer, Director of Digital, Broadcast & Game Presentation; 920/569-7257 (Office); shilbauerk@packers.com
Duke Bobber, Manager of Digital; 920/569-7219 (Office); bobberd@packers.com
Katie Hermsen, Public Affairs Coordinator; 920/569-7218 (Office); hermsenk@packers.com

Important Websites/ Information:
Packers Website: www.packers.com
Team Twitter Handle: @packers
Contact Sarah Quick regarding credentials
Press Box Wireless: Yes

PRESEASON AND REGULAR SEASON SCHEDULE (All times CT)

Preseason

Aug. 8	**Houston**	7:00 P.M.
Aug. 15	at Baltimore	6:30 P.M.
Aug. 22	vs. Oakland (Winnipeg)	7:00 P.M.
Aug. 29	**Kansas City**	7:00 P.M.

Regular Season

Sep. 5	at Chicago (Thu)	7:20 P.M.
Sep. 15	**Minnesota**	12:00 P.M.
Sep. 22	**Denver**	12:00 P.M.
Sep. 26	**Philadelphia** (Thu)	7:20 P.M.
Oct. 6	at Dallas	3:25 P.M.
Oct. 14	**Detroit** (Mon)	7:15 P.M.
Oct. 20	**Oakland**	12:00 P.M.
Oct. 27	at Kansas City	*7:20 P.M.
Nov. 3	at Los Angeles Chargers	3:25 P.M.
Nov. 10	**Carolina**	12:00 P.M.
Nov. 17	Open Date	
Nov. 24	at San Francisco	3:25 P.M.
Dec. 1	at New York Giants	12:00 P.M.
Dec. 8	**Washington**	12:00 P.M.
Dec. 15	**Chicago**	12:00 P.M.
Dec. 23	at Minnesota (Mon)	7:15 P.M.
Dec. 29	at Detroit	12:00 P.M.

*Sunday night games in Weeks 5-15 subject to change; Week 17 game TBD

DIRECTIONS TO TEAM PRACTICE FACILITY AND STADIUM FROM LOCAL AIRPORT

TO PRACTICE FACILITY: Turn right on Highway GG (172) out of airport, go approximately 1.5 miles to 41 North. Take 41 North for 1 mile to Lombardi Avenue exit. Go right and follow for 1 mile to Lambeau Field, which is on right. Approximate driving time: 10 minutes. Media visiting during the week should continue on Lombardi Ave. and take a right on Oneida St. Go right at the Lot 1 entrance into the Lambeau parking lot. Enter the facility through the loading dock located at the southeast corner of the stadium, left of the Oneida Nation Gate. Parking is located outside near the security guard shack. Check in with security and be directed into the building. Please notify Packers communications in advance to make arrangements for media credentials during your visit.

TO LAMBEAU FIELD: Follow the above directions.

WALKING DIRECTIONS FROM PRESS BOX TO LOCKER ROOM

TO PACKERS LOCKER ROOM: Take press box elevator to Level M. Go right onto mezzanine, which you will follow around to the south end of the stadium until reaching Stair O. Take stairs down to bottom (field level, marked LL). Go through several doors, then cross field tunnel to reach Media Auditorium (postgame press conference area), which is on your immediate right. To reach locker room, continue to and through double doors marked Authorized Personnel Only. Locker room entrance is the second door on your right.

TO VISITING TEAM LOCKER ROOM: Take press box elevator to Level M. Go right onto mezzanine, which you will follow around to the south end of the stadium until reaching Stair O. Take stairs down to Floor 1 and go through door at left. Curve right, make a quick left, then go straight 15 yards and through a set of two doors. Entrance to Visiting Team Interview Room (1C16) will be on your left, about 50 yards down. To reach Visiting Team Locker Room, continue same path down corridor.

WALKING DIRECTIONS FROM PRESS BOX TO STADIUM EXIT

Take press box elevator to Level 1. Exit to left out of lobby to parking lot.

PRESS GATE AND WILL CALL INFORMATION

Media credentialed for the Press Box should enter the stadium on the west (Ridge Road) side at the Associated Bank Gate. Upon entering stadium, take the elevator at immediate right to the Lee Remmel Press Box (Level 7). Field photographers and other media credentialed for field access should enter the stadium on the south end at the Media Workroom entrance. Entrance is adjacent to the South Gate.

WILL CALL INFORMATION

Media will call is located at the ticket windows on the south end of the stadium adjacent to the South Gate and opens three hours before kickoff. Ticket will call is on the northeast corner of the stadium, near the Packers Pro Shop, which faces Lombardi Avenue.

LATE PRESS BOX EXIT

Take press box elevator to Level 1. Exit to left out of lobby to parking lot. Once outside, turn left again, walking toward media parking lot, on south end of stadium property.

POOL REPORTERS

Rob Demovsky; Alternate: Pete Dougherty

TELEPHONE COMPANY CONTACT

Lines and Instruments: Kraig Perlberg, 920/569-7090; lambeaumedia@datalineservicesinc.com

EMERGENCY MEDICAL INFORMATION

St. Vincent Hospital, 835 S. Van Buren, 920/433-0111
Orthopedics: Dr. Pat McKenzie, 920/468-0246 (Office), 337-6372 (Home)
Medical: Dr. John Gray, 920/403-8000 (Office), 336-9847 (Home)

RESTAURANTS

1919 Kitchen & Tap (American, www.1919kitchenandtap.com), Lambeau Field Atrium, 1265 Lombardi Avenue, Green Bay, 965-6970.
Angelina (Italian, www.angelinarestaurant.com), 117 N. Adams Street, Green Bay, 437-7248.
Black & Tan Grille (Steakhouse, www.blackandtangrille.com), 130 E. Walnut Street, Green Bay, 430-7700.
Cheesecake Heaven (Bakery café, www.cheesecakeheaven.com), 2075 S. Oneida Street, 490-1200.
Copper State Brewery (American, www.copperstate.beer/), 313 Dousman Street, 489-8575.
El Sarape (Mexican), 2615 S. Oneida Street, Green Bay, 857-3584.
Hagemeister Park (American, www.hagemeisterpark.com), 325 N. Washington Street, Green Bay. 884-9909.
Hinterland Brewery (American, www.hinterlandbeer.com/restaurant/green-bay), 1001 Lombardi Avenue, Green Bay, 438-8050.
Koko Sushi Bar & Lounge (Sushi, www.kokosushi.com), 301 N. Adams Street, 544-5097
Margarita's (Mexican, www.margaritas-greenbay.com), 1241 Lombardi Access Road, Green Bay, 429-0400
Plae Bistro (American bistro, www.plaebistro.com), 1671 Hoffman Road, #10, Green Bay, 632-7065.
Republic Chophouse (Steakhouse, www.republicchophouse.com), 218 N. Adams Street, Green Bay, 430-7900.

Sammy's Pizza & Italian Restaurant (www.sammyspizzagreenbay.com), 2161 S. Oneida Street, Green Bay, 499-6644

Titletown Brewing Company (American, www.titletownbrewing.com), 200 Dousman Street, Green Bay, 437-2337.

Union Hotel, 200 N. Broadway, De Pere, 366-6131.

NOTES

GREEN BAY PACKERS MEDIA
(All area codes 920 except where noted)

WRITERS REGULARLY ASSIGNED TO CLUB

PETE DOUGHERTY, Green Bay Press-Gazette (A.M.), P.O. Box 23430 (54305-3430), (431-8334, 435-2785, Cellular: 360-1565). E-mail Address: pdougher@gannett.com. Twitter Handle: @petedougherty.

TOM SILVERSTEIN, Milwaukee Journal Sentinel (A.M.), P.O. Box 661, Milwaukee (53201), (Cellular: 414/313-6514). E-mail Address: tom.silverstein@jrn.com and spoon62@aol.com. Twitter Handle: @tomsilverstein.

JIM OWCZARSKI, Milwaukee Journal Sentinel (A.M.), (Cellular: 860/218-8125). E-mail Address: jowczarski@jrn.com. Twitter Handle: @jimowczarski.

MIKE SPOFFORD, Packers.com (team Website), 1265 Lombardi Avenue, Green Bay (54304), (569-7221). E-mail Address: spoffordm@packers.com. Twitter Handle: @mikespofford.

WES HODKIEWICZ, Packers.com (team Website), 1265 Lombardi Avenue, Green Bay (54304), (569-7209). E-mail Address: hodkiewiczw@packers.com. Twitter Handle: @WesHod.

BILL HUBER, Packer Report (Online), (Cellular: 865-0094). E-mail Address: packwriter2002@yahoo.com. Website: www.packerreport.com. Twitter Handle: @packerreport.

ROB DEMOVSKY, ESPN.com, (Cellular: 360-9837). E-mail Address: robert.demovsky@espn.com. Twitter Handle: @robdemovsky.

JASON WILDE, ESPN Wisconsin, Wisconsin State Journal, (965-5403). E-mail Address: jwilde@espnwisconsin.com. Twitter Handle: @jasonjwilde.

ASSOCIATED PRESS, 333 W. State St., 1st Floor, Milwaukee (53203), (800/242-9022 (in Wisc.), 414/225-3580). Wisc. Reporter-Keith Jenkins (Cellular: 513/702-4025). FAX: 414/225-3599. Twitter Handle: @mrkeithjenkins.

WRITERS AND COLUMNISTS

GREEN BAY PRESS-GAZETTE (A.M.), P.O. Box 23430 (54305-3430), (431-8222). E-mail Address: sports@greenbaypressgazette.com. S.E.-Stu Courtney (431-8377. Cellular: 621-0844). E-mail Address: scourtney@greenbay.gannett.com. Reporter/Multimedia Specialist-Ryan Wood (431-8221, Cellular: 419-5951). E-mail Address: rwood@greenbay.gannett.com. Reporter/Multimedia Specialist-Olivia Reiner (Cellular: 661-7370). E-mail Address: oreiner@greenbay.gannett.com. Website: www.greenbaypressgazette.com, www.packersnews.com. FAX: 431-8379.

MILWAUKEE JOURNAL SENTINEL (A.M.), P.O. Box 661, Milwaukee (53201), 333 W. State Street (53203), (414/224-2310). S.E.-Louisa Boardman (414/224-2174, Cellular: 414/617-0186). E-mail Address: louisa.boardman@jrn.com. Columnist-Lori Nickel (Cellular: 414/313-6633). E-mail Address: lori.nickel@jrn.com. A.M.E. visual journalism-Sherman Williams (414/224-2608). Website: www.jsonline.com/sports and www.jsonline.com/packers. FAX: 414/224-2049.

WISCONSIN STATE JOURNAL (A.M.), P.O. Box 8058, Madison (53708), (608/252-6170). Sports Desk E-mail Address: wsjsport@madison.com. S.E.-Greg Sprout (608/252-6171, 608/516-1558). E-mail Address: gsprout@madison.com. Columnist-Tom Oates (608/252-6172, Cellular: 608/886-4809). E-mail Address: toates@madison.com. Website: www.madison.com/sports. FAX: 608/252-6194.

MILWAUKEE JOURNAL SENTINEL'S PACKER PLUS (Weekly), 333 W. State Street, Milwaukee (53201-0371). Editor-Rick Klauer (414/225-5014, Cellular: 262/894-2285). E-mail Address: rick.klauer@jrn.com. Website: www.jsonline.com/packers. FAX: 414/224-2049.

RADIO AND TV SPORTSCASTERS

R-WAYNE LARRIVEE, 598 Box Elder Lane, Grafton (53024), (Cellular: 262/387-0150). E-mail Address: wlarrivee@mac.com. Twitter Handle: @waynelarrivee.

R-LARRY McCARREN, c/o Green Bay Packers, 1265 Lombardi Avenue (54304), (569-7230). E-mail Address: mccarrenl@packers.com.

WTMJ RADIO (Flagship Station) (620 AM), 720 E. Capitol Drive, Milwaukee (53212), (News Room: 414/967-5310, Studio: 414/964-4841, Engineering: 414/967-5232). VP/Market Manager-Steve Wexler (414/967-5205). E-mail Address: SWexler@goodkarmabrands.com. Manager, Sports Network Operations-Angie Kasal (414/967-5387). E-mail Address: AKasal@goodkarmabrands.com. Program Director-Brad Lane (414/967-5559). E-mail Address: BLane@goodkarmabrands.com. FAX: 414/967-5262. Sports Hosts-Greg Matzek (414/967-5347). E-mail Address: Greg.Matzek@goodkarmabrands.com. Bryan Dee E-mail Address: BDee@goodkarmabrands.com. Sports Digital-Jay Sorgi (414/967-5590). E-mail Address: Jay.Sorgi@goodkarmabrands.com. Sports Producer/Network Studio Producer-Justin Garcia (414/967-5390). E-mail Address: Justin.Garcia@goodkarmabrands.com. Website: www.wtmj.com.

ESPN RADIO (AS) (540 AM), 720 E. Capitol Drive, Milwaukee (53212), (Station: 414/273-3776, Studio: 800/990-3776). Program Director-Brad Lane. E-mail Address: BLane@goodkarmabrands.

com. Talk Show Hosts-Jason Wilde, Mark Tauscher, Steve "Homer" True, Gabe Neitzel, Mark Chmura, Bryan Dee, Tony Smith, Greg Matzek, Doug Russell. FAX: 414/291-3776. Website: www.ESPNMilwaukee.com.

WDUZ RADIO (AS) (1400 AM/107.5 FM), 810 Victoria Street (54302), (468-4100, 393-1075, 855/724-1075). Bob Watts (TSH) (Cellular: 621-6320). Bill Rabeor (TSH) (Cellular: 366-4022). Chris Havel (TSH) (309-1743). TSH/Producer-Marques Eversoll (Cellular: 764-0175). FAX: 468-2050.

WISCONSIN RADIO NETWORK, 908 Allouez Terrace (54301), (593-2573). S.D.-Bill Scott (430-9154, Cellular: 412-0568). E-mail Address: bscott@wrn.com.

WSCO/WHBY RADIO, 2800 E. College Ave (54915), (733-6639). Brand Manager-Jonathan Krause (733-6639 Ext. 665, Cellular: 456-9668). E-mail Address: jonathan.krause@wcinet.com. Asst. Brand Manager-B.J. DeGroot (733-6639 Ext. 644, Cellular: 279-5975). E-mail Address: bj.degroot@wcinet.com.

WTAQ RADIO (1360 AM/97.5 FM)/WNFL RADIO (1440 AM/101.9 FM) (AS), 1420 Bellevue Street (54311), (435-3771). S.D.-Mark Daniels (TSH) (435-3771 Ext. 2044, 391-0746, Cellular: 676-9635). E-mail Address: mark.daniels@mwcradio.com. FAX: 321-2300.

WSSP RADIO (AS) (1250 AM/105.7 FM), 11800 W. Grange Avenue, Hales Corners (53130), (Main office: 414/529-1250, Studio: 414/529-1020, 414/448-2123). S.D & TSH-Chuck Freimund (Cellular: 948-0604). E-mail Address: chuck1450@aol.com. Bart Winkler (TSH) (Cellular: 960-6762). Gary Ellerson (TSH) (Cellular: 262/751-9319). Steve Fifer (TSH/Assistant Program Director) (Cellular: 262/672-9427). Bill Schmid (TSH) (Cellular: 414/813-6677). Producer-Ryan Horvat (Cellular: 815/302-3533). Program Director-Tom Parker (414/448-2156, Cellular: 414/248-1922). FAX: 414/529-2122.

WBAY-TV (ABC, Channel 2), 115 S. Jefferson (54301), (438-3264, 432-3331). S.D.-Chris Roth (438-3257, Cellular: 680-9230). E-mail Address: croth@wbay.com. Dave Schroeder (438-3285, Cellular: 639-3168). E-mail Address: dschroeder@wbay.com. Baillie Burmaster (348-3268, Cellular: 639-3198). E-mail Address: bburmaster@wbay.com. Prod.-Matt Hietpas (438-3290, Cellular: 639-3401). E-mail Address: mhietpas@wbay.com. FAX: 432-1190.

WFRV-TV (CBS, Channel 5), 1181 East Mason Street (54301), (437-5411 main desk, 437-5555 news line, Voicemail: 430-3625 + Ext. sports line). S.D.-Burke Griffin (Ext. 3233, Cellular: 366-2874). E-mail Address: burke.griffin@wearegreenbay.com. Ryan Rodig (Ext. 3232, Cellular: 676-4753). E-mail Address: ryan.rodig@wearegreenbay.com. Lily Zhao (Ext. 3230, Cellular: 317/460-2528). E-mail Address: lily.zhao@wearegreenbay.com. Prod.-Eric Boynton (Ext. 3234, Cellular: 608/469-9044). E-mail Address: eric.boynton@wearegreenbay.com. Photographer-Ed Patek (Ext. 3231, Cellular: 255-2777). E-mail Address: ed.patek@wearegreenbay.com. FAX: 437-5769.

WLUK-TV (FOX, Channel 11), 787 Lombardi Avenue (54304), (490-1407, 490-1428). S.D.-Josh Moser (490-1538, Cellular: 619-5813). E-mail Address: jwmoser@sbgtv.com. Ryan Wing (490-1430, Cellular: 619-5892). E-mail Address: rwing@sbgtv.com. John Doran (490-1428, Cellular: 619-5496). E-mail Address: jdoran@sbgtv.com. Producer-Garrett Stolz (490-1427, Cellular: 619-5823). E-mail Address: gstolz@sbgtv.com. FAX: 494-9109.

WGBA-TV (NBC, Channel 26), 1391 North Road (54313), (490-2652). S.D.-Chris Barriere (490-2617; Cellular: 802/733-7979). E-mail Address: chris.barriere@nbc26.com. Kelly Price (490-2617; Cellular: 813/758-7123). E-mail Address: kelly.price@nbc26.com. FAX: 490-2500.

WTMJ-TV (NBC, Channel 4), 720 E. Capitol Drive, Milwaukee (53212), (414/967-5318). Lance Allan (414/967-5368, Cellular: 414/254-8170). E-mail Address: lance.allan@tmj4.com. Rodney Burks (414/967-5371). E-mail Address: rod.burks@tmj4.com. Delaney Brey (414/967-5397). E-mail Address: delaney.brey@tmj4.com. Executive Producer-Rick Rietbrock (414/967-5425, 262/387-0839, Cellular: 414/587-3212). E-mail Address: rick.rietbrock@tmj4.com. Producers-Michael Ryan. E-mail Address: michael.ryan@tmj4.com. Chad Jorgenson. E-mail Address: chad.jorgenson@tmj4.com.

WITI-TV (FOX, Channel 6), 9001 N. Green Bay Road, Milwaukee (53209), (414/586-2166, 414/586-2181). S.D.-Tim Van Vooren (414/586-2183, Cellular: 414/748-2183). E-mail Address: tim.vanvooren@fox6now.com. Brandon Cruz (414/586-2134, Cellular: 414/748-2134). E-mail Address: brandon.cruz@fox6now.com. Kaitlin Sharkey (414/586-2181, Cellular: 414/610-2160). E-mail Address: kaitlin.sharkey@fox6now.com. Exec. Producer-Matt Kiesling (414/586-2186, Cellular: 262/327-2705). E-mail Address: matt.kiesling@fox6now.com. Producer-Jonathan McWalter (414/586-2198). E-mail Address: jonathan.mcwalter@fox6now.com. Photographer-Mickie Leach (Cellular: 414/586-2198). E-mail Address: mickie.leach@fox6now.com. FAX: 414/586-2141.

WISN-TV (ABC, Channel 12), 759 N. 19th Street, Milwaukee (53233), (414/342-8812, 414/937-3331). S.D.-Dan Needles (414/937-3337, 414/378-1828). E-mail Address: dneedles@hearst.com. Stephanie Sutton (414/937-3335, Cellular: 414/313-9491). E-mail Address: sasutton@hearst.com. Stephen Watson (414/935-3415, Cellular: 215/840-3682). E-mail Address: sewatson@hearst.com. Prod.-Stephanie Miller (414/937-3441, Cellular 262/309-9206). E-mail Address: smiller@hearst.com. FAX: 414/342-7505.

WDJT-TV (CBS, Channel 58), 809 S. 60th Street, Milwaukee (53214), (414/777-5800, 414/607-8140). S.D.-Kevin Holden (414/607-8187, Cellular: 407/451-7567). E-mail Address: kholden@cbs58.com. Scott Grodsky (414/203-6426, Cellular: 847/915-9444). E-mail Address: sgrodsky@cbs58.com. Cristina Tuso (414/607-8127, Cellular: 970/389-4901). E-mail Address: ctuso@cbs58.com. FAX: 414/777-5802.

R-Designates announcers for team's game radio broadcasts
(TSH)-Designates Talk Show Host
(AS)-Designates All Sports Radio Station

NOTES

HOUSTON TEXANS

Amy Palcic

Allie LeClair

Omar Majzoub

Nathan Edwards

AMY PALCIC, VICE PRESIDENT, COMMUNICATIONS
ALLIE LECLAIR, SENIOR CORPORATE COMMUNICATIONS MANAGER
OMAR MAJZOUB, SENIOR COMMUNICATIONS MANAGER
NATHAN EDWARDS, COMMUNICATIONS MANAGER

Office Address:
NRG Stadium
Two NRG Park
Houston, TX 77054
Phone: 832/667-2000
FAX: 832/667-2188

Staff Contact Information:
Amy Palcic: 832/667-2220 (Office); 832/799-2300 (Cellular); amy.palcic@houstontexans.com
Omar Majzoub: 832/667-2241 (Office); 281/900-5708 (Cellular); omar.majzoub@houstontexans.com
Allie LeClair: 832/667-2050 (Office); 832/919-0655 (Cellular); allie.leclair@houstontexans.com
Nathan Edwards: 832/667-2282 (Office); 832/993-2217 (Cellular); nathan.edwards@houstontexans.com

Other Important Phone Numbers:
Ticket Office: 832/667-2002
Yellow Cab: 713/236-1111

Other Important Contacts:
Vice President, Broadcasting:
Marc Vandermeer: 832/667-2218 (Office); 713/504-8120 (Cellular)
Senior Vice President of Ticketing and Event Management:
John Schriever: 832/667-2211 (Office)
Senior Vice President, Marketing and Community Development: Jennifer Davenport: 832/667-2018 (Office)
Senior Vice President of Corporate Development:
Greg Grissom: 832/667-2136 (Office)
Conference Call number: 832/667-2197

Important Websites/Information:
Team website: www.HoustonTexans.com
Media website:
http://www.nflomg.com
For login information, please contact Texans PR.
Credentials: https://www.houstontexans.com/team/credentials
PR Staff Twitter Handle: @TexansPR
Press Box Wireless: Yes

PRESEASON AND REGULAR SEASON SCHEDULE (All times CT)

Preseason

Aug. 8	at Green Bay	7:00 P.M.
Aug. 17	**Detroit**	7:00 P.M.
Aug. 24	at Dallas	6:00 P.M.
Aug. 29	**Los Angeles Rams**	7:00 P.M.

Regular Season

Sep. 9	at New Orleans (Mon)	7:10 P.M.
Sep. 15	**Jacksonville**	1:00 P.M.
Sep. 22	at LA Chargers	4:25 P.M.
Sep. 29	**Carolina**	1:00 P.M.
Oct. 6	**Atlanta**	1:00 P.M.
Oct. 13	at Kansas City	1:00 P.M.
Oct. 20	at Indianapolis	1:00 P.M.
Oct. 27	**Oakland**	1:00 P.M.
Nov. 3	**Jacksonville**	9:30 AM
Nov. 10	Open Date	
Nov. 17	at Baltimore	1:00 P.M.
Nov. 21	**Indianapolis** (Thu)	8:20 P.M.
Dec. 1	**New England**	8:20 P.M.
Dec. 8	**Denver**	1:00 P.M.
Dec. 15	at Tennessee	1:00 P.M.
Dec. 22	at Tampa Bay	TBD
Dec. 29	**Tennessee**	1:00 P.M.

*Sunday night games in Weeks 5-15 subject to change; Week 17 game TBD

DIRECTIONS TO TEAM PRACTICE FACILITY AND STADIUM FROM LOCAL AIRPORTS
FROM BUSH INTERCONTINENTAL AIRPORT: Take U.S. 59 South ramp. Stay straight on U.S. 59 South to TX-288 South toward Lake Jackson/Freeport. Merge onto TX-288 South. Take the I-610 West/I-610 East exit. Merge onto I-610 West. Exit Kirby Drive (Exit 1C). Make right onto Kirby. Offices are on right side of the road.

FROM HOBBY AIRPORT: Take Airport Boulevard East to Monroe Road. Make left on Monroe Road and proceed to I-45 North. Make left onto I-45 North and proceed to I-610 West. Take I-610 to Kirby Drive (Exit 1C). Make right onto Kirby. Offices are on right side of the road.

DIRECTIONS FROM PRESS BOX TO LOCKER ROOM
Take press elevator to the service level. Go towards the West VIP exit in the Stadium. Turn left towards the double doors. Turn left following the lines on the ground to the Texans locker room. Turn right following the lines for the visiting locker room.

WALKING DIRECTIONS FROM PRESS BOX TO STADIUM EXIT
Take press elevator to the service level. Go toward the stadium exit through the glass doors.

MEDIA WILL CALL GATE
West Side of the Stadium on the corner of Murworth and Kirby

TELEPHONE COMPANY CONTACT
Texans Phones Support: 832/667-2222

POOL REPORTER
John McClain

STADIUM PRESS BOX PHONE
Home PR: 832/667-2831, Visiting PR: 832/667-2814

AIRLINE REP
United Airlines

EMERGENCY MEDICAL INFORMATION
Houston Methodist Hospital, 6565 Fannin Street
Dr. Walter Lowe
Dr. Jim Muntz

RESTAURANTS
Backstreet Café (moderate), 1103 S. Shepherd, 713/521-2239, Mon.-Thurs. 11:00 A.M.-10:00 P.M; Fri. 11:00 A.M.-11:00 P.M.; Sat. 10:00 A.M.-9:00 P.M.; Sun. 10:00 A.M.-9:00 P.M.
Brennan's of Houston (expensive), 3300 Smith St., 713/522-9711, Mon.-Sat. 11:00 A.M.-9:30 P.M.; Sun. 10:00 A.M.-9:30 P.M. Kitchen closed daily 1:30-5:45 P.M.
Churrascos (moderate), 9705 Westheimer Rd, 713/952-1988, Mon.-Thurs. 11:00 A.M.-9:00 P.M.; Fri. 11:00 A.M.-10:00 P.M.; Sat. 4:00 P.M.-10:00 P.M.; Sun. 10:30 A.M.-9:00 P.M.
Goode Co. Barbeque (moderate), 5109 Kirby Drive, 713/522-2530, Mon.-Sun. 11:00 A.M.-10:00 P.M.
Maggiano's (moderate), 2019 Post Oak Boulevard, 713/961-2700, Mon.-Thurs. 11:00 A.M.-9:30 P.M.; Fri. & Sat. 11:00 A.M.-10:30 P.M.; Sun. 11:00 A.M.-8:30 P.M.
Pappas Bros. Steakhouse (fairly expensive), 5839 Westheimer, 713/780-7352, Tues.-Thurs. 5:00-10:00 P.M.; Fri. & Sat. 5:00-11:00 P.M.
Truluck's Steak & Stone Crab (expensive), 5350 Westheimer, 713/783-7270, Mon.-Thurs. 11:00 A.M.-10:00 P.M.; Fri. 11:00 A.M.-11:00 P.M.; Sat. Noon-11:00 P.M.; Sun. 4:00-10:00 P.M.

NOTES

HOUSTON TEXANS MEDIA

(All area codes are 713 except where noted)

WRITERS REGULARLY ASSIGNED TO CLUB

JOHN McCLAIN, Houston Chronicle, 801 Texas Avenue (77002), (220-7891, Cellular: 412-2318). E-mail Address: john.mcclain@chron.com. Twitter Handle: @McClain_on_NFL.

AARON WILSON, Houston Chronicle, 801 Texas Avenue (77002), (220-7891, Cellular: 410/707-9975). E-mail Address: aaron.wilson@chron.com. Twitter Handle: @AaronWilson_NFL.

SARAH BARSHOP, ESPN.com, (Cellular: 703/953-9763). E-mail Address: sarah.barshop@espn.com. Twitter Handle: @sarahbarshop.

KRISTIE RIEKEN, Associated Press, (382-3624). E-mail Address: krieken@ap.org. Twitter Handle: @KristieAP.

AARON REISS, The Athletic, (854-6534). E-mail Address: areiss@theathletic.com. Twitter Handle: @aaronjreiss

WRITERS AND COLUMNISTS

HOUSTON CHRONICLE, 4747 Southwest Freeway, Houston, 77027. (362-7891). Deputy S.E.-Reid Laymance (2734, 978/973-4655). E-mail Address: reid.laymance@chron.com. Asst. S.E.-Steve Schaeffer. E-mail Address: Steve.Schaeffer@chron.com. (6926, 562-4185). Reporters: John McClain. E-mail Address: John.mcclain@chron.com. (7891, 412-2318). Aaron Wilson. E-mail Address: Aaron.wilson@chron.com. (1507, 410/707-9975). Online Sports Producer-Matt Young (362-3487, 361/318-5321). E-mail Address: matt.young@chron.com. Editor of Texas Sports Nation-Greg Rajan (362-6947). E-mail Address: greg.rajan@chron.com. (6947, 361/442-6973). TV Sports-David Barron (6922, 569-8846). E-mail Address: david.barron@chron.com. Columnists-Jenny Dial Creech (2816, 417-8359). E-mail Address: Jenny.creech@chron.com. Jerome Solomon (362-7973, Cellular: 281/455-7704). E-mail Address: jerome.solomon@chron.com. Brian T. Smith. E-mail Address: Brian.smith@chron.com. (2212, 252-7513). Photo Editor-Scott Kingsley. E-mail Address: Scott.kingsley@chron.com. (6421, 508/212-7640). Website: www.chron.com.

ASSOCIATED PRESS, 2125 Yale, Apt. 417. Houston, TX (77008). Kristie Rieken (382-3624). E-mail Address: krieken@ap.org. Night AP (800/442-7189). Website: www.ap.org. FAX: 281/872-9988.

SAN ANTONIO EXPRESS-NEWS, P.O. Box 2171, San Antonio (78297), (210/250-3372). S.E.-Jim Lefko (210/250-3393). E-mail Address: jlefko@express-news.net. Sports Columnists-Mike Finger (210/324-9933). E-mail Address: mfinger@express-news.net. Roy Bragg (830/708-8297). E-mail Address: rbragg@express-news.net. Website: www.mysanantonio.com. FAX: 210/250-3351.

AUSTIN AMERICAN-STATESMAN, P.O. Box 670, Austin (78767), (512/445-3677). S.E.-Jason Jarrett (512/912-2945). E-mail Address: jjarrett@statesman.com. Deputy S.E.-Rich Tijerina (512/445-3627). E-mail Address: rtijerina@statesman.com. Columnist-Kirk Bohls (512/445-3772). E-mail Address: kbohls@statesman.com. Cedric Golden (512/912-5944). E-mail Address: cgolden@statesman.com. Website: www.statesman.com. FAX: 512/445-3868.

PORT ARTHUR NEWS, 2349 Memorial Blvd., Port Arthur (77640), (409/721-2435). S.E.-I.C. Murrell, (409/549-8541). E-mail Address: ic.murrell@panews.com. Website: www.panews.com.

BAYTOWN SUN, P.O. Box 90, Baytown (77522), (281/422-8302). S.E.-Cody Tucker (281/425-8020, 307/359-2476). E-mail Address: cody.tucker@baytownsun.com. Website: www.baytownsun.com. FAX: 281/427-6283.

FORT BEND HERALD, 1902 South Fourth Street, Rosenberg (77471), (281/342-4474). Sports Editor/Assistant Managing Editor-Ryan Dunsmore (832/866-6954). E-mail Address: rdunsmore@fbherald.com. Website: www.fbherald.com. FAX: 281/342-3219.

WEEKLIES

HOUSTON BUSINESS JOURNAL, 5444 Westheimer Road, Ste. 1700 (77056), (395-9628). Editor-in-Chief-Giselle Greenwood (395-9628). E-mail Address: ggreenwood@bizjournals.com. Website: www.bizjournals.com/houston. FAX: 968-8025.

HOUSTON DEFENDER, 12401 South Post Oak, Suite #223 (77045), (663-6996). S.E.-Max Edison (Cellular: 832/722-3701). E-mail Address: max@defendermediagroup.com. Website: www.defendernetwork.com. FAX: 663-7116.

RADIO AND TV SPORTSCASTERS

R-MARC VANDERMEER, Two NRG Park (77054), (Cellular: 504-8120). E-mail Address: texansvoice@gmail.com.

R-ANDRE WARE, 3910 Wood Park, Sugar Land (77479), Contact Team. E-mail Address: aware11@msn.com.

R-ENRIQUE VASQUEZ, 451 C Hostetter Road, New Waverly (77358), (Cellular: 512/947-5243). E-mail Address: evasquez@ptsmedia.com.

R-GUSTAVO RANGEL, 13634 Clarks Fork Drive, Houston (77086), (Cellular: 832/658-9364). E-mail Address: gusran02@gmail.com.

KGOL (1180 AM ESPN Deportes), 5353 W Alabama, Suite 450 (77041), (349-9880). S.D.-Enrique Vasquez.

KILT SPORTSRADIO 610 (AS) (Flagship Station) (610 AM), 24 Greenway Plaza, Suite 1900 (77046), (713/881-5100). Program Director-Armen Williams (713/881-5414, Cellular: 972/415-3877). E-mail Address: Armen.Williams@entercom.com. Rich Lord (713/409-3764). E-mail Address: rich.lord@cbsradio.com. John Lopez (713/494-0073). E-mail Address: john.lopez@cbsradio.com. Mike Meltser (203/731-7357). E-mail Address: Michael.meltser@cbsradio.com. Seth Payne (716/378-2051). E-mail Address: sethpayne91@gmail.com. Sean Pendergast (630/881-8373). E-mail Address: sean.pendergast@cbsradio.com. Studio Hotline (713/881-5485). Website: www.sportsradio610.com. FAX: 713/881-5499.

KBME RADIO (AS) (790 AM), 2000 West Loop South, Suite 300 (77027), (212-8000). Ops Mgr.-Bryan Erickson (212-8810). E-mail Address: bryanerickson@iheartmedia.com. Hosts-Greg Koch. E-mail Address: greg@sports790.com. N.D. Kalu. E-mail Address: nd@sports790.com. Sean Jones. E-mail Address: sean@sports790.com. Matt Thomas (832/454-2060). E-mail Address: mt@sports790.com. Josh Innes. E-mail Address: josh@sports790.com. Jim Mudd. E-mail Address: jimmudd@sports790.com. S.D.-Chris Gordy (504/669-4780). E-mail Address: chris@sports790.com. Prod.-Ross Villarreal. E-mail Address: ross@sports790.com. Michael Connor. E-mail Address: michael@sports790.com. Studio Hotline (212-8944). Website: www.sports790.com. Twitter: @SportsTalk790

KGOW (1560 AM) (AS), 5353 West Alabama, Suite 415 (77056), (479-5300). P.D.-Jong Lee (516-5004), (479-5324). E-mail Address: jong.lee@gowmedia.com. Sean Salisbury (479-5300). E-mail Address: seansals@yahoo.com. Patrick Creighton (832/775-4941). E-mail Address: pcreezy@icloud.com. Nate Griffin (302-8565). E-mail Address: ngrif13@att.net. Brian Barrett (978/979-8003). E-mail Address: bmbarret@gmail.com. Robin Carlin (303/520-0224). E-mail Address: carlinrobin@hotmail.com. Studio Hotline (963-8390). Website: www.ysr1560.com.

KFNC (97.5 FM) (AS), 5353 West Alabama, Suite 415, Houston, TX 77056, 713/479-5300, FAX: 713/479-5333. CEO-David Gow. E-mail Address: david.gow@gowmedia.com. COO-Craig Larson Cellular: 818/472-3326. E-mail Address: craiglarsonjr@aol.com. Program Director-A.J.Hoffman. 713/479-5378. E-mail Address: aj.hoffman@gowmedia.com. Asst. Program Director-Tyler Scott. Cellular: 281/682-5472. E-mail Address: tyler.scott@gowmedia.com. Producers-Del Olaleye. E-mail Address: del.olaleye@gowmedia.com. Nick Sharara. E-mail Address: nick.sharara@gowmedia.com. Jose Partida. E-mail Address: jose.partida@gowmedia.com.Hosts: John Granato E-mail Address: granatojj@yahoo.com. Lance Zierlien E-mail Address: lance.zierlien@gowmedia.com. Raheel Ramzanali. 832/275-6439. E-mail Address: rramzanali@gmail.com. Charlie Pallilo. E-mail Address: cp@gowmedia.com. Joel Blank. E-mail Address: joelblank@sbcglobal.net. Barry Laminack. E-mail Address: laminack@gmail. com. Fred Faour. E-mail Address: faour975@gmail.com. A.J. Hoffman. E-mail Address: aj.hoffman@gowmedia.com. Patrick Creighton. E-mail Address: patrick_creighton@hotmail.com. Studio Hotline: 713/961-5910 Website: www.espn975.com.

KPRC-TV (NBC, Channel 2), 8181 Southwest Freeway (77074), (778-4986). S.D.-Randy McIlvoy (778-8944, Cellular: 806-1146). E-mail Address: rmcilvoy@kprc.com or rmcilvoy@click2houston.com. Sports Producer-Sal Maneen (Cellular: 305-7786). E-mail Address: smaneen@kprc.com; Reporters-Prod.-Adam Wexler (865-2282). E-mail Address: awexler@kprc.com. Reporter-Lainie Fritz (778-4986, Cellular: 305-3226). E-mail Address: lfritz@kprc.com. Photographer/Prod.-Alex Radow (778-8947, Cellular: 832/244-9043). E-mail Address: alexradow@gmail.com. Assignment Desk-John Steiger (778-4950). E-mail Address: jsteiger@kprc.com; Mike Lopez (778-4950). E-mail Address: mlopez@kprc.com; Website: www.click2houston.com. FAX: 778-8970, 771-4930.

KHOU-TV (CBS, Channel 11), 1945 Allen Parkway (77019), (521-4375). Reporters-Jason Bristol (284-8781, Cellular: 716/725-5994). E-mail Address: jbristol@khou.com. Matt Musil (Cellular: 502-1007). E-mail Address: mmusil@khou.com. Daniel Gotera (284-8708, Cellular: 410-6918). E-mail Address: dgotera@khou.com. Photographer-Bob Luna. Assignment Desk (521-4384). Assignment Manager-Bill Bishop (521-4388). Website: www.khou.com. FAX: 520-7763.

KTRK-TV (ABC, Channel 13), 3310 Bissonnet (77005), (663-4539). S.D.-Greg Bailey (218-2847, Cellular: 206/604-0547). E-mail Address: greg.bailey@abc.com. Reporters-Bob Slovak (663-4538, Cellular: 281/703-2846). E-mail Address: bob.slovak@abc.com. David Nuno (663-4539, Cellular: 203-2021). E-mail Address: david.nuno@abc.com. Prod.-Matthew Moore (663-4576, Cellular: 703-2165). Prod.-Joe Gleason (663-4539, Cellular: 832/523-3902). Photographers-Brian Shack. Andre Dorsey. Raul Carmona. Matt Robbins. Willie Dixon. Damion Smith. Mike Menchaca. Assignment Desk (663-4600). Assignment Editor-Jason Jobes/Julie Griffin. Website: www.abc13.com. FAX: 663-4591.

KRIV-TV (FOX, Channel 26), 4261 Southwest Freeway (77027), (479-2600). S.D.-Mark Berman (479-2843, 479-2841, Cellular: 203-6398). E-mail Address: mark.berman@foxtv.com. Photographers-Doug Biggers. Richard Valdez. Raymond Ramirez. Assignment Editor-Crystal Solomon. E-mail Address: crystal.solomon@foxtv.com. Weekend Assignment Editor-Aaron Johnson. Assignment Desk (479-2801). Website: www.myfoxhouston.com. FAX: 626-9872.

KIAH-TV (CW/Channel 39/Tribune NewsFix), 7700 Westpark Drive (77063), (781-3939). Managing Editor-Steve Mark (435-2897), Cellular: 724-1779). E-mail Address: smark@tribunemedia.com. Reporter-Mike Rosenhouse (435-2963, Cellular: 832/270-2189). E-mail Address: mrosenhouse@tribunemedia.com. Assignment Desk: (435-2953), news@newsfixnow.com. Photographers-Wladimir Moquete. E-mail Address: wmoquete@tribunemedia.com. Heikki Mustonen (832/205-3911). E-mail Address: hmustonen@tribunemedia.com. News Operations Manager-Cameron Miller (435-2960). E-mail Address: cmiller@tribunemedia.com. Website: www.cw39.com.

KXLN-TV (Univision, Channel 45), 5100 Southwest Freeway (77056), Houston, TX (965-2700). Sports Report/Producer-Enrique Gonzalez (662-4545 ext. 2714, Cellular: 916/225-4662). E-mail Address: egonzalez@univision.net and enriquealex9@yahoo.com. Assignment Desk (965-2700). Website: www.univision.com. FAX: 965-2701.

KTMD-TV (Telemundo, Channel 47), 1235 North Loop West, Suite 125 (77008), (974-4848). Sports Anchor-Ubaldo Martinez, (243-7733). ubaldo.martinez@nbcuni.com. Sports Anchor-Hector Zapata, (243-7727). Hector.Zapata@telemundo.com. Primero y Diez Producer-Alejandro Olivares alejandro.olivares@nbcuni.com (243-7760). Assignment Desk ktmd_newsdesk@nbcuni.com. FAX (782-5575)

R-Designates announcers for team's game radio broadcasts
(TSH)-Designates Talk Show Host
(AS)-Designates All Sports Radio Station

NOTES

NOTES

INDIANAPOLIS COLTS

Steve Campbell

Matt Conti

Christian Edwards

Pamela Humphrey

STEVE CAMPBELL, VICE PRESIDENT OF COMMUNICATIONS
MATT CONTI, DIRECTOR OF FOOTBALL COMMUNICATIONS
CHRISTIAN EDWARDS, ASSISTANT DIRECTOR OF COMMUNICATIONS
PAMELA HUMPHREY, COMMUNICATIONS COORDINATOR

Office Address:
Indiana Farm Bureau Football Center
7001 West 56th Street
Indianapolis, IN 46254
317/297-2658

Stadium Address:
Lucas Oil Stadium
500 South Capitol Avenue
Indianapolis, IN 46225
317/262-8600

Staff Contact Information:
Campbell: 317/808-5117 (Office); 317/941-9070 (Cellular); Steve.Campbell@Colts.NFL.net
Conti: 317/808-5115 (Office); 770/853-4906 (Cellular); Matt.Conti@Colts.NFL.net
Edwards: 317/808-5113 (Office); 904/465-6668 (Cellular); Christian.Edwards@Colts.NFL.net
Humphrey: 317/808-5111 (Office); 317/716-9491 (Cellular); Pam.Humphrey@Colts.NFL.net

Other Important Contacts:
Vice President of Ticket Sales and Service Joe Ondrejko: Office: 317/808-5125, Cellular: 317/670-1933

Other Important Phone Numbers:
Communications FAX: 317/388-0982
Conference Call: 317/808-5385
Ticket Office: 317/297-7000
Yellow Cab: 317/487-7777

Important Websites/Information:
Team Website: www.colts.com
Media Website: nflomg.com (Must set up an account to gain access)
Press Box Wireless: Yes
Colts Advance: Steve Randall
Arrive: Friday
Leave: After Game

PRESEASON AND REGULAR SEASON SCHEDULE (All times ET)

Preseason

Aug. 8	at Buffalo	7:00 P.M.
Aug. 17	**Cleveland**	4:00 P.M.
Aug. 24	**Chicago**	7:00 P.M.
Aug. 29	at Cincinnati	7:00 P.M.

Regular Season

Sep 8	at L.A. Chargers	4:05 P.M.
Sep 15	at Tennessee	1:00 P.M.
Sep 22	**Atlanta**	1:00 P.M.
Sep 29	**Oakland**	1:00 P.M.
Oct 6	at Kansas City	8:20 P.M.
Oct. 13	Open Date	
Oct 20	**Houston**	1:00 P.M.
Oct 27	**Denver**	4:25 P.M.
Nov 3	at Pittsburgh	1:00 P.M.
Nov 10	**Miami**	4:05 P.M.
Nov 17	**Jacksonville**	1:00 P.M.
Nov 21	at Houston (Thu)	8:20 P.M.
Dec 1	**Tennessee**	1:00 P.M.
Dec 8	at Tampa Bay	1:00 P.M.
Dec 16	at New Orleans (Mon)	8:15 P.M.
Dec 22	**Carolina**	1:00 P.M.
Dec 29	at Jacksonville	1:00 P.M.

*Times and TV network may change due to flexible scheduling.

DIRECTIONS TO TEAM PRACTICE FACILITY AND STADIUM FROM LOCAL AIRPORT
TO PRACTICE FACILITY: Exit airport staying to right on service ramp. Follow signs to airport exit. Stay in right two lanes go approximately 1.5 miles, at split stay to your left follow signs to I-465 North. Go approximately 10 miles and exit at 56th Street. Turn left onto 56th Street. Complex is on left side, approximately 1 mile from exit.

TO STADIUM: Exit airport staying to right on service ramp. Follow signs to airport exit. Stay in right two lanes go approximately 1.5 miles, at split stay to your left follow signs to I-70 East. Continue on I-70 East approximately 5-6 miles and exit at West Street. After exiting at West Street, go over one block to Missouri Street and turn left. Missouri is adjacent to the rear of Lucas Oil Stadium. For press parking turn right at South Street, immediately to your right is NW parking lot. Enter Lucas Oil Stadium at the NW gate follow signs to will call.

WALKING DIRECTIONS FROM PRESS BOX TO LOCKER ROOM
Take the North elevators to Event Level proceed straight to corridor leading to left. Turn right. Visitors' locker room is on left. Proceed down corridor. Colts locker room is on the left.

WALKING DIRECTIONS FROM PRESS BOX TO PRESS PARKING LOT
Take North elevators to Street level turn left upon exiting elevators. Exit through NW gate to media parking lot.

WALKING DIRECTIONS FROM STADIUM TO DOWNTOWN HOTELS
Take North elevators to Street level turn left upon exiting elevators. Exit through NW gate to media parking lot turn right to access South Street. Take South Street one block to Capitol Avenue turn left onto Capitol. Proceed north to downtown hotels.

LATE PRESS BOX & PARKING LOT EXIT
Same as press box to parking lot shown above.

PRESS GATE AND WILL CALL INFORMATION
Enter Lucas Oil Stadium at NW gate adjacent to South and Missouri Streets. Follow signs leading to will call.

STADIUM PRESS BOX TELEPHONE NUMBER
Lucas Oil Stadium: 317/262-8860; Visiting team press box: 317/262-8870

ADVANCE
Steve Randall

AIRLINE REP
TBD

POOL REPORTER
Mike Chappell, Mike Marot

TELEPHONE & UTILITIES CONTACT
Scott Schultz 317/262-3436 (Office), 317/501-8298 (Cellular), 317/262-3419 (FAX). Lowell Fisher 317/262-3467 (Office), 317/447-3162 (Cellular). Stadium Operations Eric Neuburger, Lucas Oil Stadium, 317/262-3450 (Office), 317/439-4624 (Cellular).

INTERNET & DATA SERVICES
Ben Behnkendorf 317/262-4600 (Office), 317/503-1836 (Cellular), 317/262-3591 (FAX).

EMERGENCY MEDICAL INFORMATION
Methodist Sports Medicine Center, 201 Pennsylvania Parkway, Suite 100, Dr. Tom Klootwyk 317/817-1294 (Office) or 317/407-1884 (Cellular).

RESTAURANTS
Bazbeaux, 333 Massachusetts Ave, 317/636-7662. Fri.-Sat. 11:00 A.M.-11:00 P.M.; Sun.-Thurs. 11:00 A.M.-10:00 P.M.
Burger Study, 28 W. Georgia St., 317/777-7770. Mon.-Thurs. 11:00 A.M.-11:00 P.M.; Fri.-Sat. 11:00 A.M.-12:00 A.M.; Sun. 12:00-9:00 P.M. (Reservations are welcomed but not required).
The Capital Grille, 40 W. Washington (Conrad Hotel), 317/423-8790. Breakfast: Sun.-Thurs. 6:30-10:30 A.M.; Lunch: Daily 11:00 A.M.-2:30 P.M.; Dinner: Daily 3:00-10:30 P.M. (Reservations recommended).
The Eagle, 310 Massachusetts Ave, 317/929-1799. Sun.-Thurs. 11:00 A.M.-12:00 A.M.; Fri.-Sat. 11:00-3:00 A.M.
Eddie Merlot's, 3645 E. 96th Street (96th & Keystone), 317/846-8303. Mon.-Thurs. 4:00-10:00 P.M.; Fri.-Sat. 4:00 -11:00 P.M.; Sun. 4:00-9:30 P.M. (Reservations are welcomed but not required).

Nada, 11 W. Maryland St., 317/638-6232. Sun. 10:30 A.M.-10:00 P.M.; Mon.-Thurs. 11:00 A.M.-10:00 P.M.; Fri. 11:00 A.M.-11:00 P.M.; Sat. 10:30 A.M.-11:00 P.M.; Brunch: Sat.-Sun. 10:30 A.M.-2:30 P.M. (Reservations are welcomed but not required).

The Oceanaire Seafood Room, 30 S. Meridian Street, Suite 100, 317/955-2277. Lunch: Tues.-Fri. 11:30 A.M.-5:00 P.M.; Dinner: Mon.-Thurs. 5:00-10:00 P.M.; Fri.-Sat. 5:00-11:00 P.M.; Sun. 5:00-10:00 P.M.

Palominos, 49 W. Maryland, 317/974-0400. Lunch: Mon.-Fri. 11:15 A.M.-2:30 P.M.; Sat. 11:15 A.M.-3:00 P.M.; Dinner: Mon.-Thurs. 5:00-9:30 P.M.; Fri.-Sat. 5:00-10:00 P.M.; Sun. 4:00-9:00 P.M. (Reservations suggested).

St. Elmo Steak House, 127 S. Illinois, 317/635-0636. Mon.-Fri. 4:00-11:00 P.M.; Sat. 3:00-11:00 P.M.; Sun. 4:00-10:00 P.M.; Mon.-Sat. last reservation taken at 10:30 P.M.; Sun. last reservation taken at 9:30 P.M.

Sullivan's Steak House, 3316 E. 86th, 317/580-1280. Lunch: Sun.-Mon. 11:00 A.M.-4:00 P.M.; Dinner: Sun.-Thurs. 4:00-10:00 P.M.; Fri.-Sat. 4:00-11:00 P.M. (Reservations suggested for groups of five or more).

INDIANAPOLIS COLTS MEDIA

WRITERS REGULARLY ASSIGNED TO CLUB

ZAK KEEFER, Indianapolis Star (432-8417). E-mail Address: zak.keefer@indystar.com. Twitter Handle: @zkeefer.

JOEL ERICKSON, Indianapolis Star (573/268-5317). E-mail Address: jerickson@indystar.com. Twitter Handle: @JoelAErickson.

STEPHEN HOLDER, The Athletic (727/410-5492). E-mail Address: sholder@theathletic.com. Twitter Handle: @HolderStephen.

BOB KRAVITZ, The Athletic (654-2509). E-mail Address: bkravitz@theathletic.com. Twitter Handle: @bkravitz.

MIKE CHAPPELL, FOX59.com, (501-0876). E-mail Address: mchappell51@gmail.com. Twitter Handle: @mchappell51.

MIKE WELLS, ESPN.com, (374-1537). E-mail Address: Michael.Wells@espn.com. Twitter Handle: @MikeWellsNFL.

WRITERS AND COLUMNISTS

INDIANAPOLIS STAR (A.M.), 130 South Meridian Street (46225), (444-6644). Gregg Doyel. E-mail Address: gregg.doyel@indystar.com. Twitter Handle: @GreggDoyelStar. Photo Editor-Greg Griffo (444-6088). Deadline: 11:05 P.M. Website: www.indystar.com. FAX: 444-6500.

ASSOCIATED PRESS, 251 N. Illinois Street, Suite 1600 (46204), (639-5501). S.E.-Mike Marot (4093384). E-mail Address: mmarot@ap.org. Twitter Handle: @apmarot. News Editor-Jeni O'Malley. E-mail Address: jomalley@ap.org. Photo Editor-Mike Conroy. E-mail Address: mconroy@ap.org. FAX: 638-4611.

TERRE HAUTE TRIBUNE STAR, 222 South 7th Street, Terre Haute (47807), (800/783-8742 Ext. 4, 812/231-4356). S.E.-Todd Golden (812/208-2643). E-mail Address: todd.golden@tribstar.com. Craig Pearson (812/231-4356). E-mail Address: craig.pearson@tribstar.com. Andy Amey (812/231-4277). E-mail Address: andy.amey@tribstar.com. David Hughes (812/231-4224). E-mail Address: david.hughes@tribstar.com. Sports E-mail Address: sports@tribstar.com. Website: www.tribstar. com. FAX: 812/231-4321.

FORT WAYNE NEWS SENTINEL, 600 W. Main Street, Fort Wayne (46802), (260/461-8346 Ext. 8346 (outside Indiana), 800/444-3303, Direct Line: 260/461-8263). S.E.-Tom Davis (260/461-8240). E-mail Address: tdavis@news-sentinel.com. E-mail Address: nssports@newssentinel.com. Deadline: 10:00 P.M. Website: www.news-sentinel.com. FAX: 260/461-8696.

ANDERSON HERALD-BULLETIN, 1133 Jackson Street, Anderson (46016), (765/640-4886). S.E.Rick Teverbaugh (765/621-9693). E-mail Address: rick.teverbaugh@heraldbulletin.com. George Bremer (850/499-9747). E-mail Address: George.Bremer@heraldbulletin.com. Twitter Handle: @gmbremer. Photo Editor-John Cleary. Deadline: 10:45 P.M. Website: www.heraldbulletin.com. FAX: 765/6404815.

LAFAYETTE JOURNAL AND COURIER, 217 N. 6th Street, Lafayette (47901), (765/420-5235, Direct Line: 800/699-7132). S.E./Photo Editor-Jim Stafford (765/420-5235). E-mail Address: jstafford@ jconline.com. Mike Carmin (765/714-1598). E-mail Address: mcarmin@jconline.com. Deadline: Midnight. Website: www.jconline.com. FAX: 765/420-5246.

MUNCIE STAR PRESS, 345 S. High Street, Muncie (47307), (765/213-5730). S.E.-Doug Zaleski (765/213-5813). E-mail Address: dzaleski@muncie.gannett.com. Sam Wilson (765/213-5807). E-mail Address: swilson@muncie.gannett.com. Ben Breiner (765/213-5848). E-mail Address: bbreiner@muncie.gannett.com. Sports Photos (765/213-5966). Deadline: 10:30 P.M. Website: www.thestarpress.com. FAX: 765/213-5883.

EVANSVILLE COURIER & PRESS, 300 E. Walnut Street, Evansville (47713), (812/464-7529, 800/288-3300 after 5:00 P.M. and weekends). S.E.-Tim Ethridge (812/464-7416, 812/453-6393). E-mail Address: ethridge@evansville.net. Photo Editor-Kevin Swank. Deadline: 11:00 P.M., Sat.: 10:30 P.M. Website: www.courierpress.com. FAX: 812/422-8196.

RADIO AND TV SPORTSCASTERS

R-MATT TAYLOR, Play-by-Play. Send game packets to Colts' address.

R-JIM SORGI, (Color Analyst), 28 Hollaway Blvd., Brownsburg, IN (46112) (317/441-8499).

AS-WFNI 107.5/1070 THE FAN (Flagship Station), 40 Monument Circle, Suite 600 (46204), (684-8434). Sports Talk Show: Mon.-Fri. 10:00 A.M.-7:00 P.M. Hotline (971-6473, 6:00-7:00 P.M.). P.D.-Jeff Rickard. E-mail Address: jrickard@indy.emmis.com. Twitter Handle: @rickardonsports. Joe Staysniak (431-0242). E-mail Address: jstaysniak@indy.emmis.com. John Michael Vincent (345-9970). E-mail Address: jmv@1070thefan.com. Twitter Handle: @JMV1070. Dan Dakich (684-8425). E-mail Address: DDakich@indy.emmis.com. Twitter Handle: @dandakich. Kevin Bowen (441-3968). E-mail Address: kdbowen34@gmail.com. Twitter Handle: @KBowen1070. FAX: 971-6461.

AS-WNDE 1260AM (Clear Channel Indianapolis), 6161 Fall Creek Road, Indianapolis, IN (46220) (475-7475). Sports Talk Show: Mon.-Fri. 3:00-7:00 P.M. Hotline (257-4937 3:00-7:00 P.M., 475-4301 8:00 A.M.-3:00 P.M.). P.D.-Rob Cressman (475-7414). E-mail Address: RobCressman@ clearchannel.com. Jake Query (523-9288). E-mail Address: jake@wnde.com. Twitter Handle: @jakequery. Derek Schultz (812/345-1403). E-mail Address: DerekSchultz@ clearchannel.com. Twitter Handle: @Schultz1260. FAX: 253-6501.

WXNT (1430 AM), 9245 N. Meridian Street, Suite 300, Indianapolis, IN (46260).

WTHR (NBC, Channel 13), 1000 N. Meridian (46204), (636-1313). S.D.-Dave Calabro (655-5754, 501-0282). E-mail Address: dave.calabro@wthr.com. Twitter Handle: @calabro13sports. Taylor Tannebaum (954/663-3322, Direct Line: 408-1020). E-mail Address: taylor.tannebaum@wthr.com. Twitter Handle: @TaylorTannebaum. News Planning Director-Theresa Wells-Ditton (655-5794). E-mail Address: theresa.ditton@wthr.com. Assignment Desk (655-5740). FAX: 655-5753.

WRTV (ABC, Channel 6), 1330 N. Meridian (46202), (635-9788, Direct Line: 269-1433). S.D.-Dave Furst (418-8000). E-mail Address: Dave_Furst@6news.com. Twitter Handle: @DaveFurst. Brad Brown (402-1071). E-mail Address: brad_brown@6news.com. Twitter Handle: @BradBrownTV.

WISH (Channel 8), 1950 N. Meridian (46202), (923-8888). S.D.-Anthony Calhoun (445-9622, Direct Line: 956-8826). E-mail Address: acalhoun@wishtv.com. Twitter Handle: @ACwishtv. Meghan McKeown (995-7016, Direct Line: 956-8825). E-mail Address: Meghan.McKeown@wishtv.com. Twitter Handle: @Meghan_WISH8. Charlie Clifford (650-7841, Direct Line: 956-8831). E-mail Address: charlie.clifford@wishtv.com. Twitter Handle: @cliffWISH8. FAX: 931-2242.

WXIN (FOX, Channel 59), 6910 Network Place (46278). News Desk (632-5900). S.D.-Chris Hagan (687-6559). E-mail Address: chagan@fox59.com. Twitter Handle: @ChrisHaganIndy. Mike Chappell (501-0876). E-mail Address: mchappell51@gmail.com. Twitter Handle: @mchappell51. FAX: 687-6556. Prod-Phil Nardiello (447-9132, Direct Line: 687-6548). E-mail Address: pnardiello@fox59.com.

WTTV (CBS, Channel 4), 6910 Network Place (46278). News Desk (632-5900). Chris Widlic (997-5959). E-mail Address: CWidlic@fox59.com. Twitter Handle: @Chris_Widlic. Dave Griffiths (406/599-0892). E-mail Address: DGriffiths@fox59.com. Twitter Handle: @DaveG_Sports. Prod-Phil Nardiello (447-9132, Direct Line: 687-6548). E-mail Address: pnardiello@fox59.com.

R-Designates team's game show radio broadcasts
(TSH)-Designates Talk Show Host

NOTES

JACKSONVILLE JAGUARS

Tad Dickman

Alex Brooks

David Wolf

Amanda Holt

Dan Edwards

TAD DICKMAN, DIRECTOR OF PUBLIC RELATIONS
ALEX BROOKS, MANAGER OF PUBLIC RELATIONS
DAVID WOLF, PUBLIC RELATIONS ASSISTANT
AMANDA HOLT, DIRECTOR OF COMMUNICATIONS
DAN EDWARDS, SENIOR VICE PRESIDENT OF COMMUNICATIONS

Office Address:
TIAA Bank Field
1 TIAA Bank Field Drive
Jacksonville, FL 32202
904/633-6000
Website: www.jaguars.com

Staff Contact Information:
Dickman:
904/633-6136 (Office);
703/477-2699 (Cellular);
dickmant@nfl.jaguars.com
Twitter Handle: @Tdickman89
Brooks:
904/633-2262 (Office);
419/351-0009 (Cellular);
brooksa@nfl.jaguars.com
Wolf:
904/633-6590 (Office);
919/428-1984 (Cellular);
wolfd@nfl.jaguars.com
Holt:
904/633-6509 (Office);
813/391-6082 (Cellular);
holtaf@nfl.jaguars.com
Edwards:
904/633-6202 (Office)
904/465-5248 (Cellular)
edwardsd@nfl.jaguars.com
Conference Calls: 904/633-6312

Home Addresses:
Edwards Home:
4009 Cattail Pond Circle West
Jacksonville, FL 32224
904/223-9583 (Home)
Wife: Tricia

Other Important Phone Numbers:
Gator City Taxi: 904/355-8294
Checker Cab: 904/354-3333

Other Important Contacts:
Ticket Office:
Tim Bishko, 904/633-2000
Director, Team Security:
Skip Richardson, 904/633-6508

Important Websites/Information:
Team Website: www.Jaguars.com
Team Twitter Handle: @Jaguars
John Oehser Twitter Handle: @JohnOehser
Press Box Wireless: Yes

PRESEASON AND REGULAR SEASON SCHEDULE (All times ET)

Preseason

Aug. 8	at Baltimore	7:30 P.M.
Aug. 15	**Philadelphia**	7:00 P.M.
Aug. 22	at Miami	8:00 P.M.
Aug. 29	**Atlanta**	7:00 P.M.

Regular Season

Sep. 8	**Kansas City**	1:00 P.M.
Sep. 15	at Houston	1:00 P.M.
Sep. 19	**Tennessee** (Thu)	8:20 P.M.
Sep. 29	at Denver	4:25 P.M.
Oct. 6	at Carolina	1:00 P.M.
Oct. 13	**New Orleans**	1:00 P.M.
Oct. 20	at Cincinnati	1:00 P.M.
Oct. 27	**New York Jets**	1:00 P.M.
Nov. 3	**Houston** (London)	9:30 AM
Nov. 10	BYE	
Nov. 17	at Indianapolis	1:00 P.M.
Nov. 24	at Tennessee	4:05 P.M.
Dec. 1	**Tampa Bay**	1:00 P.M.
Dec. 8	**Los Angeles Chargers**	4:05 P.M.
Dec. 15	at Oakland	4:05 P.M.
Dec. 22	at Atlanta	1:00 P.M.
Dec. 29	**Indianapolis**	1:00 P.M.

*Times and TV network may change due to flexible scheduling.

DIRECTIONS TO TEAM PRACTICE FACILITY AND STADIUM FROM LOCAL AIRPORT

TO STADIUM FROM JACKSONVILLE INTERNATIONAL AIRPORT/FROM THE NORTH: Exit airport to I-95 South. Follow I-95 South until Martin Luther King Jr. Parkway East/Route 1 South (exit 354A). Follow Martin Luther King Jr. Parkway, which becomes Haines Street. Follow Haines Street to Sports Complex signs onto Gator Bowl Boulevard. Follow Gator Bowl Boulevard around stadium, turn right onto A. Philip Randolph Street, then one block and right onto East Adams Street. Jaguars offices are at street level on the stadium's west side. Entrance to right of Club West entrance.

TO STADIUM FROM THE SOUTH: Take I-95 North until Emerson Street exit and turn right. Continue on Emerson across Hart Bridge and take Sports Complex exit. Turn left onto Duval Street, then left on Gator Bowl Boulevard. Follow Gator Bowl Boulevard around stadium, turning right onto A. Philip Randolph Street and right onto East Adams Street. Jaguars offices are at street level on the stadium's west side. Entrance to right of Club West entrance.

TO THE STADIUM FROM THE WEST: Take I-10 East to I-95 North. Follow I-95 North to Forsyth Street exit. Follow Forsyth to Liberty Street. Turn right on Liberty Street, then left onto Bay Street. Proceed to A. Philip Randolph Street and turn left onto A. Philip Randolph Street, then one block and right on East Adams Street. Jaguars offices are at street level on the stadium's west side. Entrance to right of Club West entrance.

WALKING DIRECTIONS FROM PRESS BOX TO LOCKER ROOMS

(For visitor's locker room and postgame news conference, take press box elevator to ground floor. Head straight to exit the media lobby and turn right to proceed around the stadium. Enter the double doors near Gate 2, Turn left for visitor's postgame news conference and right for visitor's locker room) – locker room renovations TBD

For home locker room and postgame news conference, take press box elevator to ground floor. Turn left to exit the media lobby and right towards the main concourse. Turn left down the service hallway. The home postgame news conference is on the right and the home locker room is on the left.

WALKING DIRECTIONS TO STADIUM EXIT

Take press box elevator to ground floor, exit through doors straight ahead.

PRESS GATE AND WILL CALL INFORMATION

Press entrance is located at Gate 1 on the southwest corner of stadium (need game day parking pass for entrance into parking lots). Credential will call is located near the media entrance outside of Gate 1. Credential will call opens three hours prior to kickoff. Ticket will call is at the north end of stadium between Gates 2 and 3.

STADIUM PRESS BOX TELEPHONE NUMBERS

TIAA Bank Field: Home PR: 904/633-6305, Visitor's PR: 904/633-6315

POOL REPORTER

Phillip Heilman, Florida Times-Union. Email pheilman@jacksonville.com

TELEPHONE COMPANY CONTACT

Natt Lapsley, SMG: 633-6125. Email requests to nlapsley@smgjax.com

EMERGENCY MEDICAL INFORMATION

Baptist Medical Center, 800 Prudential Drive (32207), 904/393-2046. Dr. Kevin Kaplan, 904/465-2554.

RESTAURANTS

Ruth's Chris Steakhouse, 1201 Riverplace Boulevard, 904/396-6200
The Capital Grille, 5197 Big Island Drive, 904/997-9233
Cowford Chophouse, 101 E Bay Street, 904/862-6464
Bistro Aix, 1440 San Marco Boulevard, 904/398-1949
BB's, 1019 Hendricks Avenue, 904/306-0100
Black Sheep, 1534 Oak Street, 904/380-3091
Indochine, 21 E Adams Street, #200, 904/598-5303
Orsay, 3630 Park St, 904/381-0909
Flying Iguana, 207 Atlantic Boulevard, Neptune Beach, 904/853-5680
Eleven South, 216 11th Avenue South, Jacksonville Beach, 904/241-1112
River City Brewing Company, 835 Museum Circle, 904/398-2299
The Wine Cellar, 1314 Prudential Drive, 904/398-8989
Marker 32, 14549 Beach Boulevard, 904/223-1534
Mezzaluna Ristorante, 110 First Street, Neptune Beach, 904/246-5100

JACKSONVILLE JAGUARS MEDIA
(All area codes 904 except where noted)

WRITERS REGULARLY ASSIGNED TO CLUB

PHILLIP HEILMAN, The Florida Times-Union, (Cellular: 735-1843). Press Room: 354-7906. E-mail Address: pheilman@jacksonville.com. Twitter Handle: @phillip_heilman.

JOHN REID, The Florida Times-Union, (Cellular: 813/ 981-4843). Press Room: 354-7906. E-mail Address: john.reid@jacksonville.com. Twitter Handle: @JohnReid64.

GENE FRENETTE, The Florida Times-Union, (Cellular: 571-0729). E-mail Address: gene.frenette@jacksonville.com. Twitter Handle: @GeneFrenette.

MARK LONG, Associated Press, (Cellular: 305/905-0546). E-mail Address: mlong@ap.org. Twitter Handle: @APMarkLong.

JOHN OEHSER, jaguars.com, 1 TIAA Bank Field Drive, Jacksonville (32202), (633-6583, Cellular: 607-8584). E-mail Address: oehserj@jaguars.NFL.com. Twitter Handle: @JohnOehser.

HAYS CARLYON, 1010XL Radio, (Cellular: 239-7531). E-mail Address: haysc@1010xl.com. Twitter Handle: HaysCarlyon.

MIKE DIROCCO, ESPN.com, (Cellular: 214-6636). E-mail Address: espndirocco@gmail.com. Twitter Handle: @ESPNdirocco.

WRITERS AND COLUMNISTS

THE FLORIDA TIMES-UNION, 1 Independent Drive, Suite 200 (32202), (359-4111, Sports: 359-4246, 800/255-4679). S.E.-Phillip Heilman (Cellular: 735-1843). Website: www.jacksonville.com. FAX: 359-4147.

ORLANDO SENTINEL, 633 North Orange Avenue, Orlando (32801), (407/420-5000, 800/347-6868). S.E.- Iliana Limon Romero. E-mail Address: ilimon@orlandosentinel.com. Columnist-Mike Bianchi (407/420-5395, 407/654-0988). Photos-Joe Burbank. Website: www.orlandosentinel.com. FAX: 407/420-5069.

GAINESVILLE SUN, 2700 S.W. 13th Street, Gainesville (32608), (352/378-1411, Sports: 352/374-5066). Robbie Andreu ((352/374-5022). Columnist-Pat Dooley (352/374-5053, 352/377-5792). Website: www.gainesvillesun.com. FAX: 352/338-3128.

BEACHES LEADER, 1372 Beach Boulevard, Jacksonville Beach (32250), (249-9033). E-mail Address: sports@beachesleader.com. Website: www.beachesleader.com.

TALLAHASSEE DEMOCRAT, 277 N. Magnolia Drive, Tallahassee (32302), (850/599-2100, Sports: 850/599-2167). S.E.-Jim Henry (850/599-2316). E-mail Address: jjhenry@tallahassee.com. Website: www.tallahassee.com. FAX: 850/599-2301.

ST. AUGUSTINE RECORD, 1 News Place, St. Augustine (32086), (829-6562). S.E.-Brent Woronoff (819-3492). Website: www.staugustine.com. FAX: 819-3558.

JACKSONVILLE BUSINESS JOURNAL 200 West Forsyth Street, Suite 1350 (32202), (396-3502). Staff Writer-Junior Skepple (265-2218). E-mail Address: jskepple@bizjournals.com. Website: www.jacksonville@bizjournals.com. FAX: 396-5706.

FINANCIAL NEWS AND DAILY RECORD, 10 North Newnan Street (32202), (356-2466). Ed.-Karen Brune Mathis. E-mail Address: kmathis@jaxdailyrecord. Website: www.jaxdailyrecord.com. FAX: 353-2628.

PALATKA DAILY NEWS, 1825 St. Johns Avenue, Palatka (32177), (386/312-5200). Scott Bryan. E-mail Address: sbryan@palatkadailynews.com. Website: www.palatkadailynews.com. FAX: 328-7250.

FERNANDINA BEACH NEWS-LEADER, 511 Ash Street, Fernandina Beach (32034), (261-3696). S.E.-Beth Jones. E-mail Address: bjones@fbnewsleader.com. Website: www.fbnewsleader.com. FAX: 261-3698.

RADIO AND TV SPORTSCASTERS

R-FRANK FRANGIE, 3741 Planters Creek Circle E., Jacksonville, (32224). E-mail Address: Frankfrangie@aol.com.

R-JEFF LAGEMAN, 2907 Forest Circle, Jacksonville (32257). E-mail Address: jlogs56@comcast.net.

R-TONY BOSELLI, 356 San Juan Drive, Ponte Vedra Beach (32082). E-mail Address: boselli71@gmail.com.

R-J.P. SHADRICK, (633-4642). E-mail Address: shadrickjp@nfl.jaguars.com, Cellular: 205/454-0579.

WFXJ (930 AM) (AS), 11700 Central Parkway (32224), (448-0930). Tony Modica (TSH, 4:00–7:00 P.M.). E-mail Address: tonymodica@sports930jax.com. (Studio: 997-7739). FAX: 636-7971.

WJXL (1010 AM & 92.5 FM) (AS) (Flagship Station), 9117 Hogan Road (32216), (641-1011, call-in line: 641-1010). "The Drill" with Dan Hicken (TSH) and Jeff Prosser (6:00-10:00 A.M.). Producer-Tyler Devitte (917/922-9815). E-mail Address: TylerD@1010xl.com. "Jaguars Today" with Mike Dempsey (TSH) and Tony Smith (10:00 A.M.-12:00 P.M.). Producer-Tyler Devitte. Lunch with Leon with Leon Searcy (12:00-1:00 P.M.). "XL Primetime" with Joe Cowart. E-mail Address: joecowart@

live.com. Ryan Green. E-mail Address: greenr@1010xl.com. Matt Hayes (12:00-3:00 P.M.). Producer-Andrew Gibson. E-mail Address: gibsona@1010xl.com. "The Frangie Show" with Frank Frangie (TSH), Hays Carlyon and Lauren Brooks. E-mail Address: laurenb@1010xl.com. (3:00-7:00 P.M.). Producer-Ryan Bonifant. E-mail Address: RyanB@1010xl.com. "Into the Night" with Rick Ballou (7:00-9:00 P.M.). Producer-Derrick Allen. E-mail Address: allend@1010xl.com.

WJAX-TV (CBS, Channel 47), (Preseason Television Broadcast Partner) 11700 Central Parkway (32224), (642-3030). S.D.-Brent Martineau (996-0526, 545-1988). Email Address: bmartineau@actionnewsjax.com. Dan Hicken (813-6943). Email Address: dhicken@actionnewsjax.com. Stuart Webber (631-3237). Email Address: swebber@actionnewsjax.com. Marcel Robinson (228-5570). Email Address: mrobinson@actionnewsjax.com. Twitter Handle: @ActionNewsJax. FAX: 642-5665.

WFOX-TV (FOX, Channel 30), (Preseason Television Broadcast Partner). 11700 Central Parkway (32224), (642-3030). S.D.-Brent Martineau (996-0526, 545-1988). Email Address: bmartineau@actionnewsjax.com. Dan Hicken (813-6943). Email Address: dhicken@actionnewsjax.com. Stuart Webber (631-3237). Email Address: swebber@actionnewsjax.com. Marcel Robinson (228-5570). Email Address: mrobinson@actionnewsjax.com. Twitter Handle: @ActionNewsJax. FAX: 642-5665.

WJXT-TV (Independent, Channel 4) Four Broadcast Place (32247), (399-4000). Justin Barney. Cole Pepper (237-0711). Email Address: colepepper1@gmail.com. Brian Jackson (708/203-0007). Email Address: bjackson@wjxt.com. Mark Brunell. Website: www.news4jax.com. Twitter Handle: @WJXT. FAX: 393-9822.

WTLV-TV (NBC, Channel 12), 1070 East Adams Street (32202), (354-1212). S.D.-Chris Porter (633-8804, 627-6196). Email Address: chporter@firstcoastnews.com. Mia O'Brien (252-4309). Email address: MObrien1@firstcoastnews.com. Ben Murphy (240-2467). Email address: bmurphy@firstcoastnews.com. Website: www.firstcoastnews.com. Twitter Handle: @FirstCoastNews. FAX: 633-8899.

WJXX-TV (ABC, Channel 25), 1070 East Adams Street (32202), (354-1212). S.D.-Chris Porter (633-8804, 627-6196). Email Address: chporter@firstcoastnews.com. Mia O'Brien (252-4309). Email address: MObrien1@firstcoastnews.com. Ben Murphy (240-2467). Email address: bmurphy@firstcoastnews.com. Website: www.firstcoastnews.com.

R-Designates announcers for team's radio broadcasts
(TSH)-Designates Talk Show Host
(AS)-Designates All Sports Radio Station

NOTES

KANSAS CITY CHIEFS

Ted Crews

Brad Gee

Luke Shanno

Cydney Ricker

Jordan Trgovac

TED CREWS, VICE PRESIDENT OF COMMUNICATIONS
BRAD GEE, DIRECTOR OF FOOTBALL COMMUNICATIONS
LUKE SHANNO, CORPORATE COMMUNICATIONS MANAGER
CYDNEY RICKER, MANAGER OF FOOTBALL COMMUNICATIONS & ADMINISTRATION
JORDAN TRGOVAC, COMMUNICATIONS ASSISTANT

Office Address:
The University of Kansas Health System Training Complex
One Arrowhead Drive
Kansas City, MO 64129

Staff Contact Information:
Ted Crews: Vice President of Communications
816/920-4359 (Office);
816/399-9345 (Cellular);
tcrews@chiefs.NFL.com
Brad Gee: Director of Football Communications
816/920-4349 (Office);
515/707-2302 (Cellular);
bgee@chiefs.NFL.com
Luke Shanno: Corporate Communications Manager
816/920-4351 (Office);
402/319-1242 (Cellular);
lshanno@chiefs.NFL.com
Cydney Ricker: Manager of Football Communications & Administration
816/920-4352 (Office);
815/761-9387 (Cellular);
cricker@chiefs.NFL.com
Jordan Trgovac: Communications Assistant
816/920-4353 (Office);
704/654-0786 (Cellular);
jtrgovac@chiefs.NFL.com

Important Websites/ Information:
Team Website: www.chiefs.com
Chiefs Media/Credential Website: www.nflomg.com (username: chiefsmedia, password: chiefs)
Contains all press materials including weekly transcripts, releases, the club's media guide and more.
Credential Contact: Cydney Ricker

Press Box Wireless: Yes
Ticket Office: 816/920-9400
Conference Call: 816/920-4215

Other Important Contacts
Brandon Hamilton: 816/920-4759
Stadium Operations & Facilities
Mitch Reynolds: 816/920-8278
Football Operations
Tyler Kirby: 816/920-4824
Ticket Sales

PRESEASON AND REGULAR SEASON SCHEDULE (All times CT)

Preseason

Aug. 10	**Cincinnati**	7:00 P.M.
Aug. 17	at Pittsburgh	6:30 P.M.
Aug. 24	**San Francisco**	7:00 P.M.
Aug. 29	at Green Bay	7:00 P.M.

Regular Season

Sep. 8	at Jacksonville	12:00 P.M.
Sep. 15	at Oakland	3:05
Sep. 22	**Baltimore**	12:00 P.M.
Sep. 29	at Detroit	12:00 P.M.
Oct. 6	**Indianapolis**	*7:20 P.M.
Oct. 13	**Houston**	12:00 P.M.
Oct. 17	at Denver (Thu)	7:20 P.M.
Oct. 27	**Green Bay**	*7:20 P.M.
Nov. 3	**Minnesota**	12:00 P.M.
Nov. 10	at Tennessee	12:00 P.M.
Nov. 18	at L.A. Chargers (Mexico)	7:15 P.M.
Nov. 24	Open Date	
Dec. 1	**Oakland**	12:00 P.M.
Dec. 8	at New England	3:25 P.M.
Dec. 15	**Denver**	12:00 P.M.
Dec. 22	at Chicago	*7:20 P.M.
Dec. 29	**L.A. Chargers**	12:00 P.M.

DIRECTIONS TO TEAM PRACTICE FACILITY AND STADIUM FROM LOCAL AIRPORT
TO STADIUM: Stay on I-435 East. Follow I-435 to I-70 East (Exit left). Take I-70 one-quarter mile to Blue Ridge Cutoff (Stadium on right side). Enter stadium at Gate 3. Media parking location based on pass issued. TV crews needing early arrival parking should enter Gate 5 and show credential and mobile parking pass at the toll gate.

TO PRACTICE FACILITY: The Chiefs Practice Facility is located adjacent to the club's practice fields near Gate 5 of the Truman Sports Complex. The entrance to the Media Work Room and the Chiefs Communications Office is on the southwest side of the facility, just to the right of the atrium of the facility.

WALKING DIRECTIONS FROM PRESS BOX TO LOCKER ROOM

HOME LOCKER ROOM: Take elevator 5 or 6 to first floor. Exit elevator and turn right.

VISITOR LOCKER ROOM: Take elevator 5 or 6 to first floor and turn right. Turn right before reaching the 50-yard tunnel to the field and walk down hallway. Locker room is approximately 20 yards on right side, visiting team press conference is located across from home team locker room entrance.

CHIEFS POSTGAME PRESS CONFERENCE: Take elevator 5 or 6 to first floor. Exit elevator, follow the hallway and then turn left near the Locker Room Club. Take first left into auditorium.

WALKING DIRECTIONS FROM STADIUM TO PRESS PARKING LOT

EXIT STADIUM: Take elevator 5 or 6 to plaza level (3) and exit through doors at Tower Gate Entrance. There is no media-specific parking lot. All parking passes are valid in all parking lots at Arrowhead Stadium.

LATE PRESS BOX EXIT

Take elevator 5 or 6 to plaza level (3) and exit through doors at Tower Gate Entrance. If you need assistance getting to your vehicle, please let a member of the Chiefs Communications Staff know and we will provide accommodations.

LATE PARKING LOT EXIT

All gates will remain open.

MEDIA WILL CALL LOCATION:

All Press: Tower Gate Entrance ticket window-South Side of Arrowhead Stadium.

WORKING MEDIA LOCATIONS AT ARROWHEAD

Press Box and Radio Booths located on Level 9. Use Tower Gate Entrance. Use elevators 3,4, 5, or 6 to access Level 9. Press Box and Radio Booths located directly off elevators. Network TV Booth is on Level 3. Enter Network TV Booth through Broadcast Lounge located on Plaza Level (3). Photo work room located in the E-Tunnel. Enter via Tower Gate, take elevators 5 or 6 to Level 1. Follow hallway to 50-yard line tunnel, turn right down hallway prior to tunnel. Walk all the way to the E-Tunnel, turn right, go up the short flight of stairs. Media can also enter via the E-Tunnel, which is located in Lot E-18 on the south side of Arrowhead. Enter the tunnel, short set of stairs is on the left as you approach the field.

POOL REPORTER

Adam Teicher (ESPN.com).
Blair Kerkhoff (KC Star) – alternate

TELEPHONE COMPANY CONTACT

Lines and instruments: Scott Fletcher, Kansas City Chiefs, 816/920-4396 (sfletcher@chiefs.nfl.com)

EMERGENCY MEDICAL INFORMATION

The University of Kansas Health System, 4000 Cambridge St. , Kansas City, KS 66160 (913/588-5000)

RESTAURANTS

Arthur Bryant's Barbeque, 1727 Brooklyn Avenue, 816/231-1123, Mon.-Thurs. 10:00 A.M.-9:30 P.M., Fri.-Sat. 10:00 A.M.-10:00 P.M., Sun. 11:00 A.M.-8:00 P.M.

Capital Grille (Steak), 4764 Broadway, 816/531-8345, Lunch: Mon.-Fri. 11:00 A.M.-2:30 P.M.; Dinner: Mon.-Thurs. 5:00-10:00 P.M., Fri.-Sat. 5:00-11:00 P.M., Sun. 5:00-9:00 P.M.

Garozzo's (Italian), 526 Harrison Street, 816/221-2455, Mon.-Thurs. 11:00 A.M.-10:00 P.M., Fri. 11:00 A.M.-11:00 P.M., Sat. 4:00-11:00 P.M., Sun. 4:00-9:00 P.M.

Jack Stack Barbeque, 101 West 22nd Street, 816/472-7427, Mon-Thurs. 11:00 A.M.-10:00 P.M., Fri-Sat. 11:00 A.M.-10:30 P.M., Sun 11:00 A.M.-9:00 P.M.

Lidia's (Italian), 101 West 22nd Street, 816/221-3722, Lunch: Mon-Fri. 11:00 A.M.-2:00 P.M., Sat.-Sun. 10:30 A.M.-2:00 P.M.; Dinner: Sun.-Thurs. 5:00-9:00 P.M., Fri.-Sat. 5:00-10:00 P.M.

McCormick & Schmick's (Seafood), 448 W. 47th Street, 816/531-6800, Sun-Thurs. 11:00 A.M.-10:00 P.M., Fri.-Sat. 11:00 A.M.-11:00 P.M.

PF Chang's China Bistro (Chinese), 102 W. 47th Street, 816/931-9988, Sun.-Thurs. 11:00 A.M.-11:00 P.M., Fri.-Sat. 11:00 A.M.-Midnight.

Savoy Grill (Seafood, Steak), 219 W. 9th Street, 816/842-3890, Mon.-Thurs. 11:00 A.M.-10:00 P.M., Fri.-Sat. 11:00 A.M-11:00 P.M., Sun. 4:00-10:00 P.M.

810 Zone (Bar & Grill), 6301 W 135th St. Overland Park, KS 66223, 785/418-5464, Mon-Thurs. 10:00 A.M.-11:00 P.M., Fri.-Sat. 11:00 A.M.-2:00 A.M., Closed Sunday.

Tannin Wine Bar & Kitchen (American), 1526 Walnut St., Kansas City, Mo., 64108, 816/842-2660, Mon.-Fri. 11:30 A.M.-1:30 A.M., Sat. 4 P.M.-1:30 A.M., Sun. 4 P.M.-12:00 A.M.

KANSAS CITY CHIEFS MEDIA

WRITERS REGULARLY ASSIGNED TO CLUB

BLAIR KERKHOFF, Kansas City Star, 1729 Grand Boulevard, Kansas City, MO (64108), (Cellular: 816/678-4271). E-mail Address: bkerkhoff@kcstar.com. Twitter Handle: @BlairKerkhoff.

BROOKE PRYOR, Kansas City Star, 1729 Grand Boulevard, Kansas City, MO (64108), (Cellular: 336/306-3946). E-mail Address: bpryor@kcstar.com. Twitter Handle: @bepryor.

ADAM TEICHER, ESPN.com, 8518 Widmer, Lenexa, KS (66215), (Cellular: 860/491-5858). E-mail Address: adam.teicher@espn.com. Twitter Handle: @adamteicher.

DAVE SKRETTA, Associated Press, 14191 W. 114th St., Lenexa, KS (66215), (Cellular: 785/556-0587). E-mail Address: dskretta@ap.org.

MATT DERRICK, matt@chiefsdigest.com, (Cellular: 816/787-4161). Twitter Handle: @mattderrick.

NATE TAYLOR, (Cellular: 816/824-6964). E-mail Address: ntaylor@theathletic.com. Twitter Handle: @ByNateTaylor.

WRITERS AND COLUMNISTS

KANSAS CITY STAR, 1601 McGee St., Kansas City, MO (64108), (816/234-4355). Assistant Managing Editor-Jeff Rosen (816/234-4706). E-mail Address: jrosen@kcstar.com. Columnists-Sam Mellinger (816/674-6819, Cellular: 816/674-6819). E-mail Address: smellinger@kcstar.com. Twitter Handle: @mellinger. Vahe Gregorian (Cellular: 816/799-6041). E-mail Address: vgregorian@kcstar.com. Twitter Handle: @vgregorian. Twitter Handle: @KCStar. Website: www.kansascity.com. FAX: 816/234-4360.

TOPEKA CAPITAL-JOURNAL, 616 S.E. Jefferson Street, Topeka, KS (66607), (785/295-1188, Toll Free: 800/777-7171). S.E.-Tim Bisel (785/295-5663). E-mail Address: tim.bisel@cjonline.com. Columnist-Kevin Haskin (785/295-1159). Website: www.cjonline.com/sports. FAX: 785/295-1230.

INDEPENDENCE EXAMINER, 410 S. Liberty, Independence, MO (64050), (816/254-8600). S.E.-Karl Zinke (816/350-6316). E-mail Address: kzinke@examiner.net. Bill Althaus (816/350-6333, 816/847-5133). E-mail Address: billalt@aol.com. Twitter Handle: @IndependenceNews. Website: www.examiner.net. FAX: 816/254-0211.

NEWS-PRESS NOW, 825 Edmond, St. Joseph, MO (64501), (816/271-8553). S.D.-Brandon Zenner (816/508-8945, 816-558-4721). E-mail Address: brandon.zenner@newspressnow.com.

RADIO AND TV SPORTSCASTERS

R-MITCH HOLTHUS, Voice of the Chiefs, 4517 North 141st Street, Basehor, KS (66007). E-mail Address: holt2@mindspring.com. Twitter Handle: @mitchholthus.

R-KENDALL GAMMON, 14429 Maple Street, Overland Park, KS (66223), (913/402-1578). E-mail Address: klgammon@mac.com. Twitter Handle: @KendallGammon.

R-DANI WELNIAK, 5800 Foxridge Drive, 6th Floor, Mission, KS (66202), (817/602-6399). E-mail Address: dani.welniak@KCTV5.com. Twitter Handle: @KCTVDani.

KCFX-FM (Flagship Station) (101 FM), 5800 Foxridge Drive, 6th Floor, Mission, KS (66202), (913/514-3000). Dan Israel (816/878-6725). E-mail Address: dan.israel@scekc.com. Twitter Handle: @DanIsraelKC.

WHB (810 AM) (AS) 6721 W. 121st Street, Overland Park, KS (66209), (Studio Line: 913/469-0481, Office: 913/344-1500). VP of Sports Operations-Todd Leabo (Cellular: 913/706-8802). E-mail Address: toddleabo@810whb.com. Twitter Handle: @Leabonics. TSH (6:00-10:00 A.M.) Steven St. John (Cellular: 913/485-4237). E-mail Address: stevenstjohn@810whb.com. Twitter Handle: @SSJ_WHB. Nate Bukaty (Cellular: 913/484-5662). E-mail Address: natebukaty@810WHB.com. Twitter Handle: @nate_bukaty. Prod.-Jake Gutierrez (Cellular: 913/515-8092). E-mail Address: jake@810whb.com. Twitter Handle: @jakeguti. TSH (10:00 A.M.-2:00 P.M.)-Soren Petro (Cellular: 913/593-9593). E-mail Address: sorenpetro@810whb.com. Twitter Handle: @sorenpetro. Prod-Kurtis Seaboldt (816/589-1569, Cellular: 913/221-6692). E-mail Address: kurtisseaboldt@810whb.com. Twitter Handle: @KSeaboldt. TSH (2:00-6:00 P.M.). Prod.-Todd Leabo (Cellular: 913/706-8802). E-mail Address: toddleabo@810whb.com. Twitter Handle: @Leabonics. TSH (Nights/Weekends) Joshua Brisco (913/957-1703). E-mail Address: joshuabrisco@unionbroadcasting.com. Twitter Handle: @jbbrisco. Prod.-Nathan Wilhelm (816/520-8734), E-mail Address: nwhilhelm@810whb.com. Twitter Handle: @beardsmcfly. Reporters-Frank Boal (816/918-9716). E-mail Address: frankboal@810whb.com. Twitter Handle: @realfrankboal. Shane Summers (913/526-6552, E-mail Address: shanesummers@810whb.com. Twitter Handle:

@shane_summers. Brad Porter (816/215-8371, E-mail Address: bradportersports@gmail.com. Twitter Handle: @bradkporter). Website: www.810whb.com. Twitter Handle: @sportsradio810. FAX: 913/344-1599.

KCSP (610 Sports, 610 AM) (AS) 7000 Squibb Road, Mission, KS (66202), (Newsroom: 913/744-3977, Studio Line: 913/744-3610). TSH (6:00-9:00 A.M.)-Bob Fescoe (Cellular: 816/729-3397). E-mail Address: bfescoe@yahoo.com. Twitter Handle: @bobfescoe. Josh Klingler (Cellular: 913/961-3282). E-mail Address: jklingler@entercom.com. Twitter Handle: @JoshKlingler. TSH (10:00 A.M.-2:00 P.M.)-Ron Hughley (Cellular: 816/359-9152). E-mail Address: ron.hughley@entercom.com. Twitter Handle: @RonnieHSHOW. Josh Vernier (Cellular: 734/320-7393). E-mail Address: jvernier@entercom.com. Twitter Handle: @JoshVernier610 (TSH, 2:00-6:00 P.M.). Sean Levine (Cellular: 913/908-2341). E-mail Address: sean.levine@entercom.com. Carrington Harrison (Cellular: 816/520-5810). E-mail Address: charrison@entercom.com. Twitter Handle: @cdotharrison. Program Director-Steven Spector (913/744-3831, Cellular: 301/641-9016). E-mail Address: sspector@entercom.com. Website: www.610sports.com. Twitter Handle: @610SportsKC.

KCTV-TV (CBS, Channel 5), 4500 Shawnee Mission Parkway, Fairway, KS (66205), (913/677-7193). Twitter Handle: @sportsKCTV5. S.D.-Dani Welniak (817/602-6399). E-mail Address: dani.welniak@KCTV5.com. Twitter Handle: @KCTVDani. S.R.-Tom Martin (713/492-4871). E-mail Address: tom.martin@kctv5.com. Twitter Handle: @TomKCTV5. S.P.-Nikki Rushing. (423/863-9511). E-mail Address: nikki.rushing@kctv5.com. Twitter Handle: @NikkiRushh.

WDAF-TV (FOX, Channel 4), 3030 Summit Street, Kansas City, MO (64108), (816/753-4567). S.D.-Rob Collins (816/932-9269, Cellular 816/589-5733) E-mail Address: rob.collins@fox4kc.com. S.R. Harold Kuntz (816/932-9172, Cellular 615/522-2143). E-mail Address: Harold.kuntz@fox4kc.com. FAX: 816/561-4181. Twitter Handle: @fox4sports.

KMBC-TV (ABC, Channel 9), 6455 Winchester Avenue, Kansas City, MO (64133), (816/221-9999). Len Dawson (816/760-9316). Sports Dept.-Karen Kornacki (816/760-9315). E-mail Address: kkornacki@hearst.com. Len Jennings (816/221-9999, Cellular: 816/223-9990). E-mail Address: lpjennings@hearst.com. FAX: 816/421-4163.

KSHB-TV (NBC, Channel 41), 4720 Oak Street, Kansas City, MO (64112), (816/753-4141). Sports Director-Mick Shaffer (816/215-4619). E-mail Address: Mick.Shaffer@kshb.com. Twitter Handle: @MickShaffer. S. A.-Dee Jackson (816/457-3131). E-mail Address: Dee.Jackson@kshb.com. Twitter Handle: @DeeJackson41. Sports-Reporter-Ryan Marshall (816/602-0726). E-mail Address: Ryan.Marshall@kshb.com. Twitter Handle: @RMarshallSports. Producer-Megan Strickland (501/472-0806). E-mail Address: Megan.Strickland@kshb.com. FAX: 816/932-4145. Twitter Handle:@StricklyMeg.

KQTV-TV (ABC Channel 2, St. Joseph, MO), 4000 Faraon, St. Joseph, MO (64506), (816/364-2222).

R-Designates announcers for team's game radio broadcasts
(TSH)-Designates Talk Show Host
(AS)-Designates All Sports Radio Station

NOTES

LOS ANGELES CHARGERS

Josh Rupprecht

Jennifer Rojas

Skip Powers

Jamaal LaFrance

Brock Anderson

Lauren Meyer

JOSH RUPPRECHT, VICE PRESIDENT, COMMUNICATIONS
JENNIFER ROJAS, SR. MANAGER, CORPORATE COMMUNICATIONS & ALUMNI AFFAIRS
SKIP POWERS, SR. MANAGER, FOOTBALL COMMUNICATIONS
JAMAAL LAFRANCE, SR. MANAGER, COMMUNICATIONS
BROCK ANDERSON, COORDINATOR, FOOTBALL COMMUNICATIONS
LAUREN MEYER, COORDINATOR, CORPORATE COMMUNICATIONS & ALUMNI AFFAIRS

Office Address:
3333 Susan St.
Costa Mesa, CA 92626
714/540-7100

Staff Contact Information:
Conference Call/Press Room:
657/356-2163

Office:
Rupprecht Private: 657/356-2190
Rojas Private: 657/356-2162
Powers Private: 657/356-2159
LaFrance Private: 657/356-2063
Anderson Private: 657/356-2082
Meyer Private:657/356-2161

Cellular:
Rupprecht: 310/694-6122
Rojas: 858/229-1958
Powers: 205/246-7834
LaFrance: 858/353-3556
Anderson: 720/472-0465
Meyer: 657/248-0254

E-mail Addresses:
Rupprecht: josh.rupprecht@chargers.nfl.com
Rojas: jennifer.rojas@chargers.nfl.com
Powers: skip.powers@chargers.nfl.com
LaFrance: jamaal.lafrance@chargers.nfl.com

Twitter:
Chargers: @Chargers
Rojas: @JMichy
Powers: @PRSkipNFL
LaFrance: @JCLaFrance
Anderson: @BrockA_Anderson
Meyer:@_LaurenMeyer

Other Important Phone Numbers:
Yellow Cab: 800/272-8294
Checker Cab: 800/300-5007
Bell Cab: 800/666-6664
LA Taxi: 213/627-7000
Ticket Office: 1-877-CHARGERS

Other Important Contacts:
Vice President of Ticket Sales & Service:
Todd Poulsen: 657/356-2200

Important Websites/Information:
www.Chargers.com
Press Box Wireless: Yes

PRESEASON AND REGULAR SEASON SCHEDULE (All times PT)

Preseason

Aug. 8	at Arizona	7:00 P.M.
Aug. 18	**New Orleans**	1:00 P.M.
Aug. 24	**Seattle**	7:00 P.M.
Aug. 29	at San Francisco	7:00 P.M.

Regular Season

Sep. 8	**Indianapolis**	1:05 P.M.
Sep. 15	at Detroit	10:00 A.M.
Sep. 22	**Houston**	1:25 P.M.
Sep. 29	at Miami	10:00 A.M.
Oct. 6	**Denver**	1:05 P.M.
Oct. 13	**Pittsburgh**	*5:20 P.M.
Oct. 20	at Tennessee	1:05 P.M.
Oct. 27	at Chicago	10:00 A.M.
Nov. 3	**Green Bay**	1:25 P.M.
Nov. 7	at Oakland (Thu)	5:20 P.M.
Nov. 18	**Kansas City** (Mexico)	5:15 P.M.
No.v 24	Open Date	
Dec. 1	at Denver	1:25 P.M.
Dec. 8	at Jacksonville	1:05 P.M.
Dec. 15	**Minnesota**	*5:20 P.M.
Dec. 21/22	**Oakland**	TBD
Dec. 29	at Kansas City	10:00 A.M.

DIRECTIONS TO STADIUM FROM LOCAL AIRPORT

TO DIGNITY HEALTH SPORTS PARK: From LAX: Take Sepulveda Blvd. south to I-105 East. Merge onto I-405 South. Take I-405 South to Vermont Ave. exit. Use any lane to turn left onto W 190th St. (becomes Victoria). Turn right onto S. Avalon Blvd. Turn left at 184th St. (Gate A Main Entrance for DHSP). From John Wayne Airport: Take MacArthur Blvd. east, stay right and merge onto I-405 North. Take I-405 North to Avalon Blvd North exit. Make a right on Avalon Blvd. (North). Turn right at 184th St. (Gate A Main Entrance for DHSP).

TO TEAM FACILITY FROM LOCAL AIRPORT: From LAX: Take Sepulveda Blvd. south to I-105 East. Merge onto I-405 South. Take I-405 South to Harbor Blvd. exit. Turn left onto Harbor Blvd. Turn right onto S. Coast Drive. Turn left onto Susan St. Facility is on the left: 3333 Susan St. From John Wayne Airport: Take MacArthur Blvd. east, stay right and merge onto I-405 North. Take I-405 North to exit 11—Fairview Rd./Harbor Blvd. Exit Harbor Blvd. and turn right. Turn right onto S. Coast Drive. Turn left onto Susan St. Facility is on the left: 3333 Susan St.

WALKING DIRECTIONS FROM PRESS BOX TO LOCKER ROOM

From the press box, make your way down to the Main Concourse. From the Main Concourse proceed to the stairs attached to the tennis stadium behind Section 105. Proceed down to the field level. Once down in the Field Level, follow signs to the Locker Rooms in the corridors.

WALKING DIRECTIONS FROM PRESS BOX TO STADIUM EXIT

From the press box, make your way down to the Main Concourse. Exits are located at all four corners of the stadium.

DIRECTIONS TO PRESS PARKING AREA:

Media Parking is located outside of the SE Gate behind Section 138.

PRESS GATE AND WILL CALL INFORMATION

SE MEDIA GATE, by Lot 6

STADIUM PRESS BOX TELEPHONE NUMBERS

Home Press Box: 310/630-4522
Visiting Press Box: 310/630-4523

AIRLINE REP

James Collins, 657/356-2003

TELEPHONE COMPANY CONTACT

Lines & Instruments: John Weidmeier, 657/356-2220

POOL REPORTER

Eric Williams

EMERGENCY MEDICAL INFORMATION

Hoag Hospital Newport Beach, Internal Medicine. 1 Hoag Dr, Newport Beach, CA (92663), 949/764-4624

RESTAURANTS

DOWNTOWN
Bottega Louie, 700 South Grand Avenue, Los Angeles, 90017, 213/802-1470
Bar Ama, 118 W. 4th Street, Los Angeles, 90013, 213/687-8002
Bestia, 2121 E. 7th Place, Los Angeles, 90021, 213/514-5724

BEVERLY HILLS
Mastro's, 246 North Canon Drive, Beverly Hills, 90210, 310/888-8782
Spago, 176 North Canon Drive, Beverly Hills 90210, 310/385-0880
Sotto, 9575 W. Pico Boulevard, Los Angeles, Ca 90035, 310/277-0210

WEST HOLLYWOOD/HOLLYWOOD
Craig's, 8826 Melrose Avenue, West Hollywood, 310/276-1900
Dan Tana's, 9071 Santa Monica Boulevard, West Hollywood, 310/275-9444
Pizzeria Mozza, 641 Highland Avenue, Los Angeles, 90036, 323/297-0101

SANTA MONICA
Bay Cities Deli, 1517 Lincoln Boulevard, Santa Monica, 90401, 424/268-8242
Cassia, 1314 7th St., Santa Monica, 90401, 310/393-6699
Father's Office, 1018 Montana Avenue, Santa Monica, 90403, 310/736-2224

VENICE/ MARINA-PLAYA DEL REY
Gjelina, 1429 Abbot Kinney Boulevard, Venice, 90291, 310/450-1429
Baby Blues BBQ, 444 Lincoln Boulevard, Venice, 90291, 310/396-7675
Playa Provisions, 119 Culver Boulevard, Playa Del Rey, 90293, 310/683-5019

SOUTH BAY
M.B. Post, 1142 Manhattan Avenue, Manhattan Beach, 90266, 310/545-5405
Dia De Campo, 1238 Hermosa Avenue, Hermosa Beach, 90254, 310/379-1829
The Arthur J, 903 Manhattan Avenue, Manhattan Beach, 90266, 310/878-9620

NOTES

LOS ANGELES CHARGERS MEDIA

WRITERS REGULARLY ASSIGNED TO CLUB

RICKY HENNE, Chargers.com, 3333 Susan St. (92626), Cellular: 732/789-3997. E-mail Address: ricky.henne@chargers.nfl.com. Twitter: @ChargersRHenne.

JEFF MILLER, Los Angeles Times, 202 W. 1st St. (90012), Cellular: 714/932-1802. E-mail Address: jeff.miller@latimes.com. Twitter: @JeffMillerLAT.

GILBERT MANZANO, Southern California News Group, 21860 Burbank Blvd. #200 Woodland Hills, CA (91367), Cellular:626/354-5935. E-mail Address: gmanzano@scng.com. Twitter: @Gmanzano

ERIC WILLIAMS, ESPN.com, Cellular: 253/906-9064. E-mail Address: eric.williams@espn.com or ewilliams2000@hotmail.com. Twitter: @eric_d_williams.

JOE REEDY, Associated Press, 221 S. Figueroa St. #300 (90012), Cellular: 330/719-5055. E-mail Address: jreedy@ap.org. Twitter: @joereedy.

DANIEL POPPER, The Athletic, Cellular: 203/ 536-2297. E-mail Address: dpopper@theathletic.com. Twitter: @danielrpopper

WRITERS AND COLUMNISTS

CHARGERS.COM, Managing Editor: Ricky Henne (Cellular: 732/789-3997). E-mail Address: ricky.henne@chargers.NFL.com. Team Reporter: Hayley Elwood. E-mail Address: hayley.elwood@chargers.nfl.com. Team Reporter: Chris Hayre. Managing Producer: Jason Lavine. E-mail Address: Jason.lavine@chargers.nfl.com. Website: www.Chargers.com.

ESPN.com, NFL Deputy Editor: Heather Burns (Office: 860/766-1846). Reporter: Alden Gonzalez Twitter: @Alden_Gonzalez. Senior Writer: Ramona Shelburne. (Cellular: 818/519-8218). E-mail Address: ramonashelburne@gmail.com. Website: www.espn.com.

LOS ANGELES TIMES, Sports Editor: Angel Rodriguez. E-mail Address: angel.rodriguez@latimes.com. Assistant Sports Editor, NFL: Athan Atsales (Office: 213/237-3615; Cellular: 661/993-5134). E-mail Address: athan.atsales@latimes.com. Deputy Sports Editor: John Cherwa. (Cellular: 213/265-4164). E-mail Address: john.cherwa@latimes.com. Deputy Sports Editor: Mike Hiserman. (Cellular: 949-636-2757). E-mail Address: mike.hiserman@latimes.com. Sports Photo Editor: Sammy Jo Hester. (Office: 213/237-3668). E-mail Address: sammyjo.hester@latimes.com. Columnist: Sam Farmer (Cellular: 818/259-6538). E-mail Address: sam.farmer@latimes.com. Columnist: Bill Plaschke. (Cellular: 818/212-9144). E-mail Address: bill.plaschke@latimes.com. Columnist: Helene Elliott. (Cellular: 714/330-4865). E-mail Address: helene.elliott@latimes.com. Columnist: Dylan Hernandez. (Cellular: 213/344-6117). E-mail Address: dylan.hernandez@latimes.com. Columnist: Arash Markazi (Cellular:818/262-7620) E-mail Address: arash.markazi@latimes.com. Writer: Mike DiGiovanna. (Cellular: 714/401-4976). E-mail Address: mike.digiovanna@latimes.com. Website: www.latimes.com.

SOUTHERN CALIFONIA NEWS GROUP—Southern California News Group includes Orange County Register, Los Angeles Daily News, Daily Breeze, Long Beach Press-Telegram, San Gabriel Valley Tribune, San Bernardino Sun, Inland Valley Daily Bulletin, Whittier Daily News, Pasadena Star News, Riverside Press Enterprise, Redlands Daily Facts. Executive Sports Editor: Tom Moore. (Office: 626/544-6678). E-mail Address: tmoore2@scng.com. Deputy Editor: Brian Martin-Los Angeles Daily News. (818/713-3618, Cellular: 310/801-9274). E-mail Address: brian.martin@scng.com. Twitter: @TheBMartin. Deputy Editor: Jeff Parenti-Riverside Press Enterprise. (Cellular: 951/805-5505). E-mail Address: jparenti@scng.com. Photo Editor: Dean Musgrove-Los Angeles Daily News. E-mail Address: dmusgrove@scng.com. Photo Editor: Michele Cardon-Orange County Register. E-mail Address: mcardon@scng.com. Photo Editor: Eric Vilchis-Press Enterprise. (Cellular: 951/368-9646). E-mail Address: evilchis@scng.com. Columnist: Mark Whicker. (Cellular: 714/932-1821). E-mail Address: mwhicker@scng.com. Columnist: Ryan Kartje (Cellular: 734/904-6948). E-mail Address: rkartje@scng.com. Columnist: Jim Alexander. (Cellular: 951/500-5492). E-mail Address: jalexander@scng.com. Websites: www.dailynews.com; www.ocregister.com; www.pe.com.

ASSOCIATED PRESS, Reporter: Greg Beacham (Cellular: 415/717-9720). E-mail Address: gbeacham@ap.org. Reporter: Beth Harris (Cellular: 626/826-5689). E-mail Address: bharris@ap.org. Reporter: Dan Greenspan. E-mail Address: dangreenspan@gmail.com. Twitter: @DanGreenspan.

LA OPINION, Sports Editor: Ricardo López Juárez. (Office: 213/896-3211). E-mail Address: ricardo.lopezjuarez@impremedia.com. Assistant Sports Editor: Genoveva Guerrero. (Office: 213/896-2058). E-mail Address: genoveva.guerrero@laopinion.com. Website: www.laopinion.com

LOS ANGELES SENTINEL/L.A. WATTS TIMES, Sports Editor: Brandon Brooks. (Office: 323/299-3800). E-mail Address: Brandon@lasentinel.net. Websites: www.lasentinel.net, www.lawattstimes.com.

THE SAN DIEGO UNION-TRIBUNE, Sports Editor: Jay Posner. (Cellular: 858/349-0871). E-mail Address: jay.posner@sduniontribune.com. Columnist: Tom Krasovic. (Cellular: 858/210-1108). E-mail Address: tom.krasovic@sduniontribune.com. Columnist: Nick Canepa. (Cellular: 619/405-5926). E-mail Address: sezme.godfather@gmail.com. Photographer: K.C. Alfred (Cellular: 619/733-9804). E-mail Address: kc.alfred@sduniontribune.com. Website: www.sduniontribune.com.

BAKERSFIELD CALIFORNIAN, Sports Editor: Zachary Ewing. (Office: 661/395-7324). E-mail Address: zewing@bakersfield.com.

ANTELOPE VALLEY PRESS, Sports Editor: Tim Haddock. (Office: 661/267-4143). E-mail Address: thaddock@avpress.com. Associate Sports Editor: Merisa Jensen. (Office: 661/267-4158). E-mail Address: mjensen@avpress,com. Columnist: Brian Golden. (Home: 661/940-5344). E-mail Address: bgolden@avpress.com

VENTURA COUNTY STAR, Sports Editor: Jon Catalini (Office: 805/437-0278). E-mail Address: jcatalini@vcstar.com. Reporter: Bob Buttitta. E-mail Address: bbuttitta@vcstar.com. Website: www.vcstar.com.

RADIO AND TV SPORTSCASTERS

R-MATT 'MONEY' SMITH, iHeartMedia Los Angeles & KFI AM 640, (Cellular: 310/309-0824). E-mail Address: mattsmith562@gmail.com. Twitter: @mattmoneysmith

R-DANIEL JEREMIAH, NFLNetwork, (Cellular: 310/386-4952). E-mail Address: daniel.jeremiah@nfl.com. Twitter: @movethechains.

R-SHANNON FARREN, iHeartMediaLA and KFI AM 640, (Cellular: 818/441-4501). E-mail Address: shannonfarren@iheartradio.com. Twitter: @shannonfarren.

R-JORGE VILLANUEVA, KFWB AM 980, (Cellular:619/571-3246). E-mail Address:vozchargers@hotmail.com. Twitter: @vozchargers

R-MARIO SOLIS, KFWB AM 980, (Cellular: 323/386-4952). E-mail Address: mario.solis@nbcuni.com. Twitter: @MarioNBCLA.

AM 570 LA SPORTS (AS, Flagship Station), General Manager/Program Director: Don Martin. E-mail Address: donmartin@iheartmedia.com. Operations Manager & Assistant Program Director: Brian Blackmore. E-mail Address: brianblackmore@iheartmedia.com. Producer-Petros & Money: Tim Cates. (Cellular: 818/489-8900). E-mail Address: timcates@iheartmedia.com. Prod.-Lunchtime with Roggin & Rodney: Jason Stewart. (Cellular: 818/693-8622). E-mail Address: jasonstewart@iheartmedia.com. Talk Show Hosts: Clay Travis, Dan Patrick, Colin Cowherd, Fred Roggin, Rodney Peete, Petros Papadakis, Matt "Money" Smith, Jason Smith, Ben Maller.

KFI 640 AM (Flagship Station, 24-hour News and Talk), Program Director: Robin Bertolucci. E-mail Address: robinbertolucci@iheartmedia.com. Operations Director: Mike Schaefer. E-mail address: mikeschaefer@iheartmedia.com. On-air hosts: Jennifer Jones Lee, Bill Handel, Gary Hoffmann and Shannon Farren, John Kobylt and Ken Chiampou, and Tim Conway Jr.

ESPNLA 710 AM (AS), VP/General Manager: Scott McCarthy. E-mail Address: scott.mccarthy@espn.com. Assistant Program Director: Amanda Brown. E-mail Address: amanda.c.brown@espn.com. Operations Manager: Dan Zampillo. E-mail Address: Daniel.V.Zampillo@espn.com. Producer-Keyshawn, LZ & Travis: Roj Grobes. (Office: 213/284-7150). E-mail Address: roj.grobes@espn.com. Producer-Thompson and Trudell: Michael Funches. E-mail Address: Michael.Funches@espn.com. Producer-Mason & Ireland: Greg Bergman. (Office: 213/284-7134). E-mail Address: gregory.a.bergman@espn.com. Producer: The Sedano Show- Mike Pearson.Talent: Keyshawn Johnson, Jorge Sedano, LZ Granderson, Mychal Thompson, Mike Trudell, Stephen A. Smith, Steve Mason, John Ireland, Kelvin Washington.

KNX 1070 AM Newsradio, Program Director: Ken Charles (Office: 323/930-8720) ken.charles@cbsradio.com. Sports Director: Randy Kerdoon. (Office: 323/900-2070). Producer: Laraine Herman, David Singer and Ric Schroeder. (Office: 323/900-2070). E-mail Address: knxnews@cbs.com. Reporter: Jon Baird and Cooper Rummell. Sports Anchors: Randy Kerdoon, Chris Madsen, Geoff Witcher.

KCBS/KCAL-TV (Channels 2/9), (Office: 818/655-2400). Executive Producer: Armen Keuilian. E-mail Address: amkeuilian@cbs.com. Sports Producer: Gordon Allen. E-mail Address: gmallen@cbs.com. Sports Producer: Reinaldo Vela. E-mail Address: rgvela@cbs.com. Sports Anchor: Jim Hill. Website: www.cbsla.com.

KNBC-TV (Channel 4), Senior Sports Producer: Steve Leveton. (Office: 818/684-2802). E-mail Address: steve.leveton@nbcuni.com. Producer: Jared Kiemeney. (Office: 818/684-2820). E-mail Address: jared.kiemeney@nbcuni.com. Sports Anchor: Fred Roggin. E-mail Address: fred.roggin@nbcuni.com. Sports Anchor/Reporter: Mario Solis. E-mail Address: mario.solis@nbcuni.com. Producer: Angelo Simone. E-mail Address: angelo.simone@nbcuni.com. (Cellular: 818/684-4237) Website: www.nbcla.com.

KABC-TV (Channel 7), Senior Sports Producer: Stan Radford. (Office: 818/863-7677; Assignment Desk 818/863-7600). E-mail Address: stan.r.radford@abc.com. Producer: Dae Ho Suk. (Cellular: 310/650-7267). E-mail Address: dae.h.suk@abc.com. Sports Anchor: Rob Fukuzaki. E-mail Address: rob.k.fukuzaki@abc.com. Sports Anchor: Curt Sandoval. E-mail Address: curt.sandoval@abc.com. Sports Reporter: Ashley Brewer. E-mail Address: ashley.e.brewer@abc.com. Producers: Dave Brill, Dave.X.Brill.-ND@abc.com, James Steiner, Jame.P.Steiner.-ND@abc.com, Matt Robinson. E-mail Address: Matthew.B.Robinson@abc.com. Website: www.abc7.com.

KTLA (Channel 5), 5800 Sunset Blvd., Los Angeles, CA 90028, 323/460-5907, FAX: 323/460-5404, www.ktla.com Assignment Desk: 323/460-5505, FAX: 323/460-5333. Talent: David Pingalore. E-mail Address: Pingalore1972@gmail.com.Twitter: @DavidPingalore. Senior Sports Producer: Ismael Loya. E-mail Address: iloya@tribunemedia.com. Producers: Josh Abelson. E-mail Address: Joshua.Abelson@ktla.com. Daniel Gonzalez. E-mail Address: dangonzalez@tribunemedia.com. Scott Aulerich. E-mail Address: caulerich@tribunemedia.com

KTTV-TV (Channel 11), Sports Producer: Rod Cohen (Office: 310/584-2273). E-mail Address: rod.cohen@foxtv.com. Sports Reporter: Pablo Alsina. E-mail Address: pabloalsinatv@gmail.com. Sports Anchor: Liz Habib. E-mail Address: liz.habib@foxtv.com. Sports Anchor: Rick Lozano. E-mail Address: rick.lozano@foxtv.com. Producer: Jorge Ortega. E-mail Address: jorge.ortega@foxtv.com. Producer: Joe Finkle. E-mail Address: joe.finkle@foxtv.com. Website: www.foxla.com.

R-Designates announcers for team's game radio broadcasts
(TSH)-Designates Talk Show Host
(AS)-Designates All Sports Radio Station

NOTES

LOS ANGELES RAMS

Artis Twyman

Julia Faron

Tiffany White

Travis Langer

Joanna Hunter

Chase Isaacs

ARTIS TWYMAN, SENIOR DIRECTOR, COMMUNICATIONS
JULIA FARON, MANAGER, COMMUNICATIONS
TIFFANY WHITE, LEAD COMMUNICATIONS SPECIALIST
TRAVIS LANGER, COORDINATOR, COMMUNICATIONS
JOANNA HUNTER, SENIOR DIRECTOR, CORPORATE COMMUNICATIONS
CHASE ISAACS, SPECIALIST, COMMUNICATIONS

Training Facility Address:
Los Angeles Rams
3680 Campus Dr.
Thousand Oaks, CA 91360

Business Office Address:
Los Angeles Rams
29899 Agoura Road
Agoura Hills, CA 91301

Stadium Address:
Los Angeles Memorial Coliseum
3911 S Figueroa Street
Los Angeles, CA 90037

Staff Contact Information:
Twyman:
Office: 818/338-0011
(Ext. 759)
Cellular: 314/599-1473
atwyman@rams.NFL.com
Twitter: @ArtisTwyman

Faron:
Office: 818/338-0011
(Ext. 766)
Cellular: 314/306-8142
jfaron@rams.NFL.com
Twitter: @JFaron

White:
Office: 818/338-0011
(Ext. 770)
Cellular: 202/820-6048
twhite@rams.NFL.com
Twitter: @TWhitePR

Langer:
Office: 818/338-0011
(Ext. 771)
Cellular: 605/641-4953
tlanger@rams.NFL.com
Twitter: @Lang50

Hunter:
Office: 818/338-0011
(Ext. 219)
Cellular: 917/776-4581
jhunter@rams.NFL.com
Twitter: @JoannaLARams

Isaacs: Office: 818/338-0011
(Ext. 219)
Cellular: 818/961-7856
cisaacs@rams.NFL.com
Twitter: @IsaacsChase

Important Websites/Information:
Website: www.therams.com
Media Website:
www.therams.com/Media
Press Box Wireless: Yes
Ticket Office:
Phone: 818/338-0011
E-mail Address: info@rams.nfl.co

PRESEASON AND REGULAR SEASON SCHEDULE (All times PT)

Preseason

Aug. 10	at Oakland	5:00 P.M.
Aug. 17	**vs. Dallas** (Hawai'i)	7:00 P.M.
Aug. 24	**Denver**	6:00 P.M.
Aug. 29	at Houston	5:00 P.M.

Regular Season

Sep. 8	at Carolina	10:00 A.M.
Sep. 15	**New Orleans**	1:25 P.M.
Sep. 22	at Cleveland	5:20 P.M.
Sep. 29	**Tampa Bay**	1:05 P.M.
Oct. 3	at Seattle (Thu)	5:20 P.M.
Oct. 13	**San Francisco**	1:05 P.M.
Oct. 20	at Atlanta	10:00 A.M.
Oct. 27	**Cincinnati** (London)	10:00 A.M.
Nov. 3	Open Date	
Nov. 10	at Pittsburgh	1:25 P.M.
Nov. 17	**Chicago**	*5:20 P.M.
Nov. 25	**Baltimore** (Mon)	5:15 P.M.
Dec. 1	at Arizona	1:05 P.M.
Dec. 8	**Seattle**	*5:20 P.M.
Dec. 15	at Dallas	1:25 P.M.
Dec. 21/22	at San Francisco	TBD
Dec. 29	**Arizona**	1:25 P.M.

DIRECTIONS TO THE COLISEUM FROM LOS ANGELES INTERNATIONAL AIRPORT

TO THE COLISEUM FROM LOS ANGELES INTERNATIONAL AIRPORT: Take I-105 East to I-110 North. Exit Martin Luther King Jr. Blvd, turn left. (From the Express Lanes: Exit 39th St/Exposition Blvd, turn left; Turn left onto Figueroa St.; Turn right onto Martin Luther King Jr. Blvd)

TO LOS ANGELES INTERNATIONAL AIRPORT FROM THE COLISEUM: Take I-110 South to I-105 West; Exit 2A toward La Cienega Blvd/Aviation Blvd; Turn Left onto Hindry then left onto W 111th Street; Turn left onto W Century Blvd then keep left to continue on World Way and proceed into the airport.

PRESS GATE AND WILL CALL INFORMATION
All media should enter the Coliseum through Gate 14. Media Will Call is also located at this entrance. Contact Tiffany White of Rams Communications for assistance.

LATE NIGHT PRESS BOX EXIT
Gate 14

COLISEUM PRESS BOX TELEPHONE NUMBER
Home PR: 213/765-5274
Visiting PR: 213/765-6626

COLISEUM CONTACT
Kevin Daly, Senior Events Manager (619/607-0336; kevind@usc.edu)
Brian Grant, Senior Facilities Manager (323/481-3215; bgrant@usc.edu)

AIRLINE REP
Mike Corrigan, United (847/700-1540). E-mail Address: Mike.Corrigan@united.com.

POOL REPORTERS
Gary Klein, Los Angeles Times

TELEPHONE CONTACT
Brian Grant, Senior Facilities Manager (323/481-3215; bgrant@usc.edu)

EMERGENCY MEDICAL INFORMATION
Cedars-Sinai Medical Center (310/423-3277)

RESTAURANTS
Boca at the Conga Room, L.A. LIVE (213/745-0162)
Engine Co. No. 28, 644 S. Figueroa St., Downtown (213/624-6996)
Fleming's Prime Steakhouse & Wine Bar, L.A. LIVE (213/745-9911)
Katsuya, L.A. LIVE, (213/634-4637)
Morton's, 735 S. Figueroa St. #207, Downtown (313/553-4566)
Rock'n Fish, L.A. LIVE (213/748-4020)
Rosa Mexicano, L.A. LIVE (213/746-0001)
Santa Monica Yacht Club, 620 Santa Monica Blvd., Santa Monica (310/587-3330)
The Original Pantry Café, 877 S. Figueroa St., Downtown (213/972-9279)
Water Grill, 544 S. Grand Ave., Downtown (213/891-0900)
WP24 Restaurant & Lounge, L.A. LIVE (213/743-8824)
Yard House, L.A. LIVE, Downtown (213/745-9273)

NOTES

LOS ANGELES RAMS MEDIA

WRITERS REGULARLY ASSIGNED TO CLUB

GARY KLEIN, Los Angeles Times (Cellular: 626/806-4279). E-mail Address: gary.klein@latimes.com. Twitter: @LATimesKlein.

LINDSEY THIRY, ESPN.com (Cellular:206/473-7971). E-mail Address: Lindsey.Thiry@espn.com. Twitter: @LindseyThiry.

VINCENT BONSIGNORE, The Athletic (Cellular: 818/798-8226). E-mail Address: vbonsignore@theathletic.com. Twitter: @VinnyBonsignore.

GREG BEACHAM, The Associated Press (Cellular: 415/717-9720). E-mail Address: gbeacham@ap.org. Twitter: @GregBeacham.

RYAN KARTJE, Southern California News Group (Cellular: 734/904-6948). E-mail Address: rkartje@scng.com. Twitter: @Ryan_Kartje.

WRITERS AND COLUMNISTS

ESPN.com, NFL Deputy Editor-Heather Burns (Office: 860/766-1846). Multimedia Reporter-Alden Gonzalez. E-mail Address: alden.gonzalez@espn.com. Website: www.espn.com.

LOS ANGELES TIMES, Assistant Sports Editor-Athan Atsales (Office: 213/237-3615). E-mail Address: athan.atsales@latimes.com. Columnist-Sam Farmer (Cellular: 818/259-6538). E-mail Address: sam.farmer@latimes.com. Columnist-Bill Plaschke. E-mail Address: bill.plaschke@latimes.com. Columnist-Arash Markazi. E-mail Address: arash.markazi@latimes.com. Website: www.latimes.com. Website: www.latimes.com.

LOS ANGELES DAILY NEWS, Sports Digital Director/Southern California News Group-Jim McCurdie. E-mail Address: jmccurdie@scng.com. Columnist-Mark Whicker. E-mail Address: mark.whicker@langnews.com. Website: www.dailynews.com.

ORANGE COUNTY REGISTER, Sports Digital Director/Southern California News Group-Jim McCurdie. E-mail Address: jmccurdie@scng.com. Columnist-Jeff Miller. E-mail Address: jmiller@ocregister.com. Website: www.ocregister.com

VENTURA COUNTY STAR, Sports Editor-Jon Catalini (Office: 805/437-0278). E-mail Address: jcatalini@vcstar.com. Print Reporter-Joe Curley. E-mail Address: joe.curley@vcstar.com. Website: www.vcstar.com.

RADIO AND TV SPORTSCASTERS

ESPNLA 710 (AS; Flagship Station), Assistant Program Director-Amanda Brown (Office: 213/284-7185). E-mail Address: amanda.c.brown@espn.com. Producer-Scott McCarthy. E-mail Address: Scott.McCarthy@espn.com. On-Air Host-Kirk Morrison. On-Air Host-Andy Kamenetzky. On-Air Host-Brian Kamenetzky. Website: www.espnla.com.

KWKW 1330 AM/ESPN Deportes (AS; Flagship Spanish Radio), Producer-Armando Aguayo (Office: 323/878-1202). Website: www.radiodeportes.com.

AM 570 L.A. Sports (AS), Executive Producer-Jason Stewart (Office: 818/566-6170). E-mail Address: JasonStewart@iheartmedia.com. Website: am570lasports.iheart.com.

KCBS/KCAL-TV, Sports Producer-Gordon Allen (Office: 818/655-2400). E-mail Address: gmallen@cbs.com. Sports Anchor-Jim Hill. Website: www.cbsla.com.

KABC-TV, Senior Sports Producer-Stan Radford (Office: 818/863-7649). E-mail Address: stan.r.radford@abc.com. Producer-Dae Ho Suk. E-mail Address: Dae.H.Suk@abc.com. Sports Anchor/Reporter-Ashley Brewer. E-mail Address: Ashley.E.Brewer@abc.com. Sports Anchor-Curt Sandoval. E-mail Address: curt.sandoval@abc.com. Website: www.abc7.com.

KNBC-TV, Senior Sports Producer-Steve Leveton (Office: 818/684-2802). E-mail Address: steve.leveton@nbcuni.com. Sports Anchor-Fred Roggin. E-mail Address: fred.roggin@nbcuni.com. Sports Anchor/Reporter-Mario Solis. E-mail Address: mario.solis@nbcuni.com. Print Reporter-Michael Duarte. E-mail Address: duartedome@gmail.com. Website: www.nbcla.com.

KTLA-TV, Executive Producer of Sports-Lou Cook (Office: 323/460-5444). E-mail Address: louis.cook@ktla.com. Sports Producer-Ismael Loya. E-mail Address: iloya@tribunemedia.com. Sports Anchor-David Pingalore. E-mail Address: David.Pingalore@ktla.com. Website: www.KTLA.com.

KTTV-TV, Sports Producer-Rod Cohen (Office: 310/584-2273). E-mail Address: rod.cohen@foxtv.com. Sports Anchor: Liz Habib. E-mail Address: liz.habib@foxtv.com. Website: www.foxla.com.

Univision KMEX, Director of Operations & Special Projects-Beatriz Gomez (Office: 310/348-3425). E-mail Address: bgomez@univision.net. Sports Anchor-Diana Alvarado. Website: www.univision.com/los-angeles/kmex.

(R)-Designates announcers for team's game-day radio broadcasts
(TSH)-Designates Talk Show Host
(AS)-Designates All Sports Radio Station

NOTES

MIAMI DOLPHINS

Matt Taylor

Theresa Garner

Brett Brecheisen

Renzo Sheppard

Sydney Wade

Jason Jenkins

MATT TAYLOR, SENIOR DIRECTOR FOOTBALL COMMUNICATIONS
THERESA GARNER, CORPORATE COMMUNICATIONS SENIOR MANAGER
BRETT BRECHEISEN, FOOTBALL COMMUNICATIONS MANAGER
RENZO SHEPPARD, FOOTBALL COMMUNICATIONS MANAGER
SYDNEY WADE, FOOTBALL COMMUNICATIONS MANAGER
JASON JENKINS, SENIOR VICE PRESIDENT OF COMMUNICATIONS AND COMMUNITY AFFAIRS

Office Address:
Miami Dolphins
Baptist Health Training Facility at Nova Southeastern University
7500 S.W. 30th Street
Davie, FL 33314
954/452-7000 (Switchboard)
954/452-7010 (Communications)
954/452-7062 (Press Room)
305/943-8000 (Tickets)

Stadium Address:
Hard Rock Stadium
2269 Dan Marino Blvd.
Miami Gardens, FL 33056
305/943-8000 (Switchboard)
305/943-8080 (Home PR line)
305/943-8090 (Visiting PR line)

Staff Contact Information:
Taylor:
954/452-7179 (Office);
954/649-7505 (Cellular);
MattTaylor@dolphins.com
Garner:
305/943-1451 (Office);
904/838-7160 (Cellular);
TGarner@dolphins.com
Brecheisen:
954/452-7190 (Office);
954/663-1255 (Cellular);
BBrecheisen@dolphins.com
Sheppard:
954/452-7144 (Office);
904/616-1538 (Cellular);
RSheppard@dolphins.com
Wade:
954/452-7198 (Office);
305/720-5131 (Cellular);
SWade@dolphins.com
Jenkins:
954/452-7174 (Office);
954/290-6864 (Cellular);
JJenkins@dolphins.com

Home Addresses & Phone Numbers:
Taylor Mobile:
954/649-7505
Jenkins Mobile:
954/290-6864
(Wife: Elizabeth)

Other Important Phone Numbers:
Yellow Cab: 305/444-4444
Metro Cab: 305/888-8888
Yellow Cab (Ft. Lauderdale):
954/565-5400

Other Important Contacts:
Stuart Drew, Social Media Manager:
305/943-1619,
850/363-1993
Scott Bullis, Senior Director of Team Operations:
954/452-7182,
954/383-3695

Important Websites/ Information:
Website:
www.miamidolphins.com
Dolphins Twitter Handle:
@Miamidolphins
Media Website:
http://media.miamidolphins.com/
Press Box Wireless: Yes (ethernet connection also available)

PRESEASON AND REGULAR SEASON SCHEDULE (All times ET)

Preseason

Aug. 8	**Atlanta**	7:30 P.M.
Aug. 16	at Tampa Bay	7:30 P.M.
Aug. 22	**Jacksonville**	8:00 P.M.
Aug. 29	at New Orleans	8:00 P.M.

Regular Season

Sep. 8	**Baltimore**	1:00 P.M.
Sep. 15	**New England**	1:00 P.M.
Sep. 22	at Dallas	1:00 P.M.
Sep. 29	**Los Angeles Chargers**	1:00 P.M.
Oct. 6	Open Date	
Oct. 13	**Washington**	1:00 P.M.
Oct. 20	at Buffalo	1:00 P.M.
Oct. 28	at Pittsburgh (Mon)	8:15 P.M.
Nov. 3	**New York Jets**	1:00 P.M.
Nov. 10	at Indianapolis	4:05 P.M.
Nov. 17	**Buffalo**	1:00 P.M.
Nov. 24	at Cleveland	1:00 P.M.
Dec. 1	**Philadelphia**	1:00 P.M.
Dec. 8	at New York Jets	1:00 P.M.
Dec. 15	at New York Giants	1:00 P.M.
Dec. 22	**Cincinnati**	1:00 P.M.
Dec. 29	at New England	1:00 P.M.

*Times and TV network may change due to flexible scheduling.

DIRECTIONS TO TEAM PRACTICE FACILITY AND STADIUM FROM LOCAL AIRPORTS

TO PRACTICE FACILITY FROM FT. LAUDERDALE AIRPORT: Take I-595 West to University Drive exit. Proceed off exit and turn left onto University Drive (going south). Go past three traffic lights to S.W. 30th Street and turn left. Entrance to facility is 300 yards on right.

TO STADIUM FROM FT. LAUDERDALE AIRPORT: Take I-595 West to Florida Turnpike South. Upon approaching the stadium, follow sign for "Stadium via I-95" (DO NOT take Turnpike extension Exit 47 Homestead). Get off at Exit 2X (Dan Marino Boulevard/199th Street). Proceed off exit and make a right onto Dan Marino Boulevard. Enter through parking Gate 4, which is on the right.

TO PRACTICE FACILITY FROM MIAMI AIRPORT: Take 836 West to 826 North. Follow to exit for Florida Turnpike North. Take Turnpike north to I-595 West. Take I-595 West to University Drive exit. Proceed off exit and turn left onto University Drive (going south). Go past three traffic lights to S.W. 30th Street and turn left. Entrance to facility is 300 yards on right.

TO STADIUM FROM MIAMI AIRPORT: Take I-95 North to Ives Dairy Road (Dan Marino Boulevard/ 199th Street). Proceed west for five miles and stadium is on right. Enter parking Gate 4.

WALKING DIRECTIONS FROM PRESS BOX TO LOCKER ROOM

From the Southwest Press Box, take elevator to ground level. Out of the elevator, turn left and then turn right. Follow SW Gate tunnel. Proceed left on the service concourse. Bear left to Dolphins' locker room and continue past Dolphins' locker room to reach visitor's locker room, which is on the left. Visitor's interview room entrance is just prior to main entrance of visitor's locker room.

WALKING DIRECTIONS FROM PRESS BOX TO STADIUM EXIT

From the Southwest Press Box, take elevator to ground level. Out of the elevator, turn left and go through glass doors and exit stadium.

PRESS GATE AND WILL CALL INFORMATION

Credentials: SW Gate. Will Call (Tickets): SW Gate. Photo vest check-in: SW Gate. Media Entrance: SW Gate. Media Parking: Enter parking lot via Parking Gate 4 (off Dan Marino Boulevard) and proceed left to blue lot.

LATE PRESS BOX EXIT

From 2M level Southwest Press Box, turn right and proceed to the press box exit which will be on your right. Turn left onto the concourse and follow straight ahead to the South Press Box. Take elevator to the ground level and exit through S Gate.

LATE PARKING LOT EXIT

Exit through Parking Gate 4

STADIUM PRESS BOX TELEPHONE NUMBER

Stadium: 305/943-8000; Taylor direct line: 305/943-8080; Visiting PR direct line: 305/943-8090.

AIRLINE REP

TBD

POOL REPORTER

Hal Habib

TELEPHONE COMPANY CONTACT

Lines: Alejandro Besteiro, 305/943-6502
Instruments: Matt Taylor, 954/452-7010

EMERGENCY MEDICAL INFORMATION

(Internal Medicine) Baptist Doctors Hospital, 5000 University Drive, Coral Gables (33146), (786/308-2888)
Dr. Michael Swartzon, Office: 786/268-6237
(Orthopedic) Baptist Doctors Hospital, 5000 University Drive, Coral Gables (33146), (786/308-2888)
Dr. John Uribe and Dr. Gautam Yagnik Office: 786/268-6238

RESTAURANTS IN THE SURROUNDING AREA

Hard Rock Café, 1 Seminole Way, Fort Lauderdale, FL 33314, 954/315-9112
Bokamper's Sports Bar & Grill, 1280 South Pine Island Road, Plantation, 954/533-7152
Bru's Room Sports Grill, 10060 Pines Blvd.Pembroke Pines, 954/239-4550
Joe's Stone Crab, 11 Washington Avenue, Miami Beach, 305/673-0365
Shula's Steak House, 15400 NW 77th Avenue, Miami Lakes, 305/821-1150
Versailles Cuban Restaurant, 3555 Southwest 8th Street, Miami, 305/444-0240

MIAMI DOLPHINS MEDIA
(All area codes are 305 except where noted)

WRITERS REGULARLY ASSIGNED TO CLUB

ARMANDO SALGUERO, Miami Herald, 3511 NW 91st Avenue, Doral (33172), (376-4993). Home: 2221 NE 48 Court, Lighthouse Point (33064), (Cellular: 878-6298). E-mail Address: asalguero@miamiherald.com. Twitter Handle: @ArmandoSalguero.

ADAM BEASLEY, Miami Herald, 3511 NW 91st Avenue, Doral (33172), (Cellular: 954/290-4877). Home: 6370 NW 110th Avenue, Parkland (33076). E-mail Address: abeasley@miamiherald.com. Twitter Handle: @AdamHBeasley.

OMAR KELLY, South Florida Sun-Sentinel, 333 SW 12th Avenue, Deerfield Beach (33442), (954/356-4635). Home: 1555 N Treasure Drive, Apt. 310, North Bay Village (33141), (Cellular: 954/559-9645). E-mail Address: okelly@sun-sentinel.com. Twitter Handle: @OmarKelly.

SAFID DEEN, South Florida Sun-Sentinel, 333 SW 12th Avenue, Deerfield Beach (33442). Home: 8661 NW 8th Street, Pembroke Pines (33324), (Cellular: 954/243-7163). E-mail Address: sdeen@sun-sentinel.com. Twitter Handle: @Safid_Deen.

HAL HABIB, Palm Beach Post, 2751 South Dixie Highway, West Palm Beach (33405). Home: 4224 Madison Street, Hollywood (33021), (Cellular: 561/307-3043). E-mail Address: hhabib@pbpost.com. Twitter Handle: @gunnerhal.

JOE SCHAD, Palm Beach Post, 2751 South Dixie Highway, West Palm Beach (33405). Home: 11505 Horizon Road, Parkland (33076), (Cellular: 860/839-0510). E-mail Address: jschad@pbpost.com. Twitter Handle: @schadjoe.

CAMERON WOLFE, ESPN.com, Home: 1900 N Bayshore Drive, Unit 2316, Miami (33132), (Cellular: 856/906-9649). E-mail Address: Cameron.Wolfe@espn.com. Twitter Handle: @CameronWolfe.

CHRIS PERKINS, The Athletic, 333 SW 12th Avenue, Deerfield Beach (33442), Home: 1455 N. Treasure Drive, # 7K, North Bay Village (33141), (866-6238, Cellular: 790-8852). E-mail Address: cperkins@theathletic.com. Twitter Handle: @Chrisperk.

STEVE WINE, Associated Press, 9100 NW 36th Street (33178). Home: 6930 Holly Road, Miami Lakes (33014), (Cellular: 905-0547). E-mail Address: swine@ap.org. Twitter Handle: @Steve_Wine.

ALAIN POUPART, Dolphins.com, 14251 NW 83rd Avenue, Miami Lakes (33016), (Cellular: 282-8221). E-mail Address: apoupart@dolphins.com. Twitter Handle: @apoupartFins.

ANDY COHEN, Dolphins.com, 10900 NW 6th Court, Plantation (33324), (Cellular: 954/232-8786). E-mail Address: acohen@curtispub.net. Twitter Handle: @ACohenFins.

WRITERS AND COLUMNISTS

MIAMI HERALD (A.M.)/**EL NUEVO HERALD** (Spanish Edition of Herald) (A.M.), 3511 NW 91st Avenue, Doral (33172), (376-2387, 376-3500). Exec. S.E.-Alex Mena (376-3493, Cellular: 786/282-8359). E-mail Address: amena@miamiherald.com. Assistant S.E.-John Devine (376-4991, 305/607-5270). E-mail Address: jdevine@miamiherald.com. Greg Cote (376-3492, 954/321-9140, Cellular: 954/309-6143). E-mail Addresses: upsetbird@aol.com or gcote@miamiherald.com. Dolphins and South Florida Sports-Barry Jackson (376-3491, Cellular: 790-1578). E-mail Address: bjackson@miamiherald.com. Website: www.miamiherald.com. FAX: 376-2295, 651-2519.

SOUTH FLORIDA SUN-SENTINEL (A.M.), 333 SW 12th Ave, Deerfield Beach (33442), (954/356-4635). S.E.-Kathy Laughlin (954/356-4653, Cellular: 954/803-6928). E-mail Address: klaughlin@sun-sentinel.com. Assistant S.E.-Kenny Rosarion (954/356-4870). E-mail Address: krosarion@sun-sentinel.com. Assistant S.E.-Kevin Lerner (954/303-7087). E-mail Address: klerner@sun-sentinel.com. Columnist-Dave Hyde (858-9512, Cellular: 926-8386). E-mail Address: dhyde@sun-sentinel.com. Sports Business-Craig Davis (Cellular: 954/802-8959). E-mail Address: cldavis@sun-sentinel.com. Website: www.sun-sentinel.com.

PALM BEACH POST (A.M.), 2751 South Dixie Highway, West Palm Beach (33405), (561/820-4440). S.E.-Nick Pugliese (561/820-4572, Cellular: 319/270-7655). E-mail Address: dpugliese@pbpost.com. Website: www.palmbeachpost.com. FAX: 561/820-4481.

NAPLES DAILY NEWS (A.M.), 1100 Immokalee Road, Naples (34100), (239/262-3161). S.E.-Greg Hardwig (239/263-4767). E-mail Address: ghardwig@naplesnews.com or sports@naplesnews.com.

FORT MYERS NEWS PRESS (A.M.), 2442 Martin Luther King Jr. Blvd., Fort Myers (33901), (239/335-0200, Sports: 239/335-0357). S.E.-Edward Reed. FAX: 239/334-0708.

EL SENTINEL (Spanish Edition of Sun-Sentinel), 333 SW 12th Ave., Deerfield Beach (33442), Aurelio Moreno (954/356-4087, 954/673-8677, Cellular: 954/319-6594). E-mail Address: aimoreno@sun-sentinel.com.

ASSOCIATED PRESS, 9100 NW 36th Street, Suite 104, Doral (33178), (594-5825). Tim Reynolds (Cellular: 607-0879). Photo Editor-Marta Lavandier (594-5830, Cellular: 308-4412). FAX: 594-9265.

DOLPHIN DIGEST (11 times per year), P.O. Box 401, Victor, NY (14564), (800/932-4557). Editor-Alain Poupart, (Cellular: 305/282-8221). E-mail Address: apoupart@dolphins.com. Columnist-Andy Cohen (Cellular: 954/232-8786). E-mail Address: acohen@curtispub.net. Publisher-ASM Publishing. E-mail Address: dolphindigest@asmpublishing.com.

ORLANDO SENTINEL (A.M.), 633 Orange Avenue, Orlando (32801), (407/650-6353). S.E.-Iliana Limon Romero (Cellular: 407/286-8311), E-mail Address: ilimon@orlandosentinel.com. Assistant S.E.-David Georgette (Cellular: 904/501-0160). E-mail Address: dgeorgette@orlandosentinel.com. Columnist-Mike Bianchi (Cellular: 407/883-5214). E-mail Address: mbianchi@orlandosentinel.com. Website: www.orlandosentinel.com. FAX: 407/420-5069.

RADIO AND TV SPORTSCASTERS

R-JIMMY CEFALO, 6675 Roxbury Lane, Miami Beach (33141), (861-1953). E-mail Address: jimmy@cefaloswine.com.

R-JOE ROSE, 3293 SW 138th Way, Davie, FL 33330 (Cellular: 954/650-2976). E-mail Address: rosedog80@bellsouth.net.

R-BOB GRIESE c/o Miami Dolphins, 7500 S.W. 30th Street, Davie, FL (33314) (954/452-7010).

R-EDUARDO MARTELL, 13017 SW 3rd Street, Miami, FL 33184 (Cellular: 632-1534). E-mail Address: eduardo.v.martell@espn.com.

WQAM (560 AM Flagship Station) (AS), WKIS-FM (99.9 FM Flagship Station), 194 N.W. 187th Avenue (33169), (654-1700, Studio: 690-6249, 651-8272). Program Director-Len Weiner (521-5227). E-mail Address: len.weiner@entercom.com. Assistant Program Director-Brian London (968-9421). E-mail Address: Brian.London@entercom.com. Daniel Rabinowitz (Programming Coordinator/AMD Producer) (Cellular: 561/706-8305). E-mail Address: Daniel.Rabinowitz@entercom.com. Erick Falero (Dolphins Pre-Game show Producer/PMD Producer) (Cellular: 775-3998). E-mail Address: Erik.Falero@entercom.com. Alejandro Solana (MID Producer) (786/390-2019). E-mail: Alejandro.Solana@entercom.com. Joe Rose (AMD TSH) (Cellular: 954/650-2976). E-mail Address: rosedog80@bellsouth.net. Zach Krantz (AMD TSH) (Cellular: 954/328-7716). E-mail Address: Zach.Krantz@entercom.com. Marc Hochman (PMD TSH) (Cellular: 561/703-5914). E-mail Address: Marc.Hochman@entercom.com. Channing Crowder (PMD TSH) (Cellular: 954/599-1240). E-mail Address: 55gator55@gmail.com. Alex Donno (MID TSH) (Cellular: 794-8744). E-mail Address: Alex.Donno@entercom.com. FAX: 770-1456. Josh Friedman (MID TSH) (Cellular: 305/321-1931). Email Address: Josh.Friedman@entercom.com. FAX: 770-1456.

1140 AM Univision (WQBA) (Spanish Flagship Station), 8551 NW 30th Terrace, Miami, FL 33122. (305) 894-4500. VP, Director of Sales-Loretta Anaya (894-4544). E-mail Address: lanaya@univision.net. Engineer-Alex Lopez (903-8872). E-mail Address: alex.mydwaves.com.

WINZ (940 AM) (AS), 7601 Riviera Boulevard, Miramar (33023), (954/862-2000, 954/862-3419). Jeff DeForrest (TSH) (Cellular: 954/288-4725). E-mail Address: jdeforrest@bellsouth.net. Executive Producer-Mike Lubitz (Cellular: 954/661-3657). E-mail Address: mnl1512@gmail.com. Station Program Director-Grace Blazer (954/862-3301). E-mail Address: GraceBlazer@iheartmedia.com. Assistant Program Director-Brenna Gourlay (Cellular: 561/856-9480). E-mail Address: BrennaGourlay@iheartmedia.com. FAX: 954/862-4012.

WIOD (610 AM) (AS), 7601 Riviera Boulevard, Miramar (33023), (954/862-2000, 954/862-3419). Jimmy Cefalo (TSH), E-mail Address: jimmy@cefaloswine.com. Executive Producer-Manny Munoz (954/862-3304). E-mail Address: mannymunoz@iheartmedia.com. Station Program Director-Grace Blazer (954/862-3301). E-mail Address: GraceBlazer@iheartmedia.com. Assistant Program Director-Brenna Gourlay (Cellular: 561/856-9480). E-mail Address: BrennaGourlay@iheartmedia.com. FAX: 954/862-4012.

790 THE TICKET (790 AM) (AS), 20450 N.W. 2nd Avenue (33169), (521-5100, Studio: 521-1558). Program Director-Len Weiner (521-5227/654-1746). E-mail Address: len.weiner@entercom.com. Assistant Program Director/ TSH-Brian "The Beast" London (521-5180, Cellular: 968-9421) E-mail Address Brian.London@Entercom.com. Jonathan Zaslow (AMD TSH), Brett Romberg (AMD TSH), Amber Wilson (AMD TSH), Brendan Tobin (AM Show Producer/MID TSH, Leroy Hoard (MID TSH), Robert Cambo (MID Producer), Curtis Stevenson (PMD TSH), Josh Friedman (Dolphins Reporter/EVE TSH) (Cellular: 305/321-1931). E-mail Address: friedo@bellsouth.net, Zack Duarte (TSH/Reporter) (Cellular: 786/393-1011). Greg Likens (TSH/Reporter) (Cellular: 954/240-5374). E-mail Addresses: First Name.Last Name@Entercom.com.

WMEN (640 AM), 701 Northpoint Parkway, Suite 500, WPB (33407), (561/616-4777, Studio Line: 561/616-4787). Kevin Rolston (TSH) (Cellular: 561/702-2907). E-mail Address: KevinRolston@gmail.com. Stephen Diener (TSH) (Cellular: 561/789-8248). E-mail Address: Stephen.Diener@alphamediausa.com. Program Director-Paul Mason (Cellular: 513/828-7853). E-mail Address: Paul.Mason@alphamediausa.com.

WUUB (ESPN, 106.3 FM) 777 S. Flagler Drive, Suite 106, West Palm Beach (33401), (561/697-8353, Studio: 888/760-3776). Evan Cohen (TSH) (Cellular: 561/215-5772). E-mail Address: ecohen@goodkarmabrands.com. Josh Cohen (TSH) (Cellular: 772/708-2356). E-mail Address: jcohen@goodkarmabrands.com. Ken LaVicka (TSH) (Cellular: 630/742-1640). E-mail Address:

klavicka@goodkarmabrands.com. Program Director-Jeremy Marks-Peltz (TSH) (Cellular: 299-1922). E-mail Address: jmp@goodkarmabrands.com. Producer-Brian Rowitz (Cellular: 954/778-0144). E-mail Address: browitz@goodkarmabrands.com. FAX: 561/697-8525.

ESPN DEPORTES, 2 Alhambra Plaza 9th floor, Coral Gables (33134). Sebastian Christensen (Cellular: 519-1136). E-mail Address: sebastian.m.christensen@espn.com.

WFOR-TV (CBS, Channel 4) (Airs Preseason Games), 8900 N.W. 18th Terrace (33172), (639-4516, Assignment Desk: 639-4500). Jim Berry (Cellular: 519-6000). E-mail Address: jberry@wfor.cbs.com. Mike Cugno (Cellular: 205-9305). E-mail Address: mcugno@cbs.com. Leo Gomez (Cellular: 954/512-3831). E-mail Address: lgomez@cbs.com. Jorge Perez (Cellular: 786/325-6185). E-mail Address: jperez@cbs.com. Photographer/Camera-David Agudelo (Cellular: 786/223-9036). Luis Zabala (Cellular: 786/295-3859). FAX: 477-3040.

WSVN-TV (FOX, Channel 7), 1401 79th Street Causeway (33141), (795-2710, 795-2777). S.D.-Steve Shapiro (Cellular: 502-9999). E-mail Address: sshapiro@wsvn.com. Donovan Campbell (Cellular: 766-0327). E-mail Address: dcampbell@wsvn.com. Mike DiPasquale (Cellular: 775-4998). E-mail Address: mdipasquale@wsvn.com. Executive Sports Producer-Jim Goodman (Cellular: 954/295-2778). E-mail Address: jgoodman@wsvn.com. Sr. Sports Producer-Nick Garrido (Cellular: 984-5523). E-mail Address: ngarrido@wsvn.com. Photographer/Camera-Pete Hofener (Cellular: 796-1879). FAX: 795-2746.

WPLG-TV (ABC, Channel 10), 3401 West Hallendale Beach Boulevard, Pembroke Park (33023), (954/364-2737, Assignment Desk: 954/364-2727). S.D.-Will Manso (Cellular: 786/252-4195). E-mail Address: wmanso@wplg.com. Clayton Ferraro (Cellular: 239/839-0823). E-mail Address: cferraro@wplg.com. Sports Producer-David Lang (Cellular: 954/295-7265). E-mail Address: dlang@wplg.com. Photographer/Camera-David Silver (Cellular: 786/229-4231). FAX: 954/364-2754.

WTVJ-TV (NBC, Channel 6), 15000 S.W. 27th Street, Miramar (33027), (954/622-6350). Exec. Producer Chris Clark (Cellular: 954/553-6745). E-mail Address: chris.clark@nbcuni.com Chris Fischer (954/622-6348). E-mail Address: chris.fischer@nbcuni.com. Keith Jones (Cellular: 954/622-6260). E-mail Address: keithjones@nbcuni.com. Photographer/Camera-Ross Noble (Cellular: 954/553-6039). FAX: 954/622-6107.

WLTV-TV (Spanish, Univision-Channel 23), 9405 N.W. 41st Street (33178), (471-4362). Anchor-Jose Luis Napoles (487-5531, Cellular: 496-4679). Executive Producer-Omar Garcia (471-4235; Cellular: 877-5753). Sports Producer-Camilo Zas (Cellular: 640-3627). Sports Photographer-Osvaldo Duarte. (Cellular: 345-5450). FAX: 463-5689.

WSCV-TV (Spanish, Telemundo-Channel 51), 15000 S.W. 27th Street, Miramar (33027), (954/622-7676). Anchor-Carlos Maxwell (Cellular: 954/609-8369, 602/475-4914). Photographer-Richard Cape (Cellular: 968-8981). FAX: 954/622-6107.

WPEC-TV (CBS, Channel 12), WTVX-TV (CW West Palm Beach), 1100 Fairfield Drive, West Palm Beach (33407), (561/844-1212, 561/882-0818). SD/Anchor- John Evenson (Cellular: 561/312-4350). E-mail Address: jevenson@cbs12.com. Anchor/Reporter-Anna Logan (Cellular: 303/859-2295). E-mail Address: arlogan@sbgtv.com. Sports Photographer-Ed Turrentine (Cellular: 561/281-2700). E-mail Address: eturrentine@sbgtv.com. FAX: 561/881-0731.

WPBF-TV (ABC, Channel 25), 3970 RCA Boulevard, Suite 7007, Palm Beach Gardens (33410), (561/694-2525, News Desk: 561/624-6398). Assignment Manager-Mike Sokol (561/514-7531, Cellular: 561/358-5875). E-mail Address: msokol@hearst.com. News Director: Stephanie Linton (561/514-7521). Assistant News Director: Tonya Estes (561/514-7537). FAX: 561/624-1089.

WPTV-TV (NBC, Channel 5) / WFLX-TV (Fox, Channel 28), 1100 Banyan Boulevard, West Palm Beach (33401), (561/653-5700, 561/653-5729, 561/653-5732). Keli Ferguson (Cellular: 817/235-1041). E-mail Address: kferguson@goodkarmabrands.com. Paxton Boyd (Cellular: 270/319-9570). E-mail Address: pboyd@goodkarmabrands.com. Producer-Max Shepman (Cellular: 772/607-2535). E-mail Address: mshepman@goodkarmabrands.com. FAX: 561/653-5719.

WINK-TV (CBS, Channel 11), 2824 Palm Beach Boulevard, Ft. Myers (33916), (239/334-1131), (News Room/Tips 239/344-5000). SD-Andrew Keesee (Cellular: 806/891-3432). E-mail Address: Andrew.keesee@winknews.com. Melinda Lee (Cellular: 239/841-9855). E-mail Address: Melinda.lee@winknews.com. Photographer-Ben Colwell (Cellular: 607/341-1906).

WBBH-TV (NBC, Channel 2)/WZVN-TV (ABC, Channel 7), 3719 Central Avenue, Ft. Myers (33901), (239/939-6243, 239/939-6244).

FOX SPORTS FLORIDA, 500 E. Broward Boulevard, Suite 1300, Fort Lauderdale (33394), Exec. Prod.-Brett Opdyke (954/375-3606). E-mail Address: Brett.Opdyke@foxsports.net.

R-Designates announcers for team's game radio broadcasts
(TSH)-Designates Talk Show Host
(AS)-Designates All Sports Radio Station

NOTES

MINNESOTA VIKINGS

Bob Hagan

Tom West

Jeff Anderson

Jon Ekstrom

Sam Newton

Carly Bonk

BOB HAGAN, VICE PRESIDENT OF FOOTBALL AND MEDIA COMMUNICATIONS
TOM WEST, DIRECTOR OF PUBLIC RELATIONS
JEFF ANDERSON, VICE PRESIDENT OF STRATEGIC AND CORPORATE COMMUNICATIONS
JON EKSTROM, PUBLIC RELATIONS MANAGER
SAM NEWTON, FOOTBALL COMMUNICATIONS MANAGER
CARLY BONK, COMMUNICATIONS COORDINATOR

Office Address:
2600 Vikings Circle
Eagan, MN 55121
952/828-6500

Stadium Address:
U.S. Bank Stadium
401 Chicago Avenue
Minneapolis, Minnesota 55415.

Staff Contact Information:
Vice President of Football and Media Communications:
Bob Hagan, Ext. 6505, (612/327-7069)
haganb@vikings.NFL.net
Director of Public Relations:
Tom West, Ext. 6552, (612/327-7075)
westt@vikings.NFL.net
Vice President of Strategic and Corporate Communications:
Jeff Anderson, Ext. 6570, (612/247-4482)
andersonj@vikings.NFL.net
Twitter Handle: @andersonj
Public Relations Manager:
Jon Ekstrom, Ext. 6511, (612/418-6265)
ekstromj@vikings.NFL.net
Twitter Handle: @VikingsPR
Football Communications Manager:
Sam Newton Ext. 8382, (612/965-4712)
newtons@vikings.NFL.net
Twitter Handle: @VikingsPR
Communications Coordinator:
Carly Bonk, Ext. 6579, (612/718-4093)
bonkc@vikings.NFL.net
Twitter Handle: @VikingsPR

Home Addresses & Phone Numbers:
Hagan Home:
16100 44th Avenue North
Plymouth, MN 55446
612/327-7069
West Home:
15087 Bridgewater Drive
Savage, MN 55378
612/327-7075

Other Important Contacts:
Vice President of Ticket Sales & Operations:
Phil Huebner 952/918-8403
Vice President of Operations & Facilities:
Chad Lundeen 612/327-7096

Important Websites/ Information:
Conference Call: 952/697-0268
Website: www.vikings.com
Twitter Handle: @Vikings and @VikingsPR
Press Box Wireless: Yes
Ticket Office: 612/338-4537

PRESEASON AND REGULAR SEASON SCHEDULE (All times CT)

Preseason

Aug. 9	at New Orleans	7:00 P.M.
Aug. 18	**Seattle**	7:00 P.M.
Aug. 24	**Arizona**	12:00 P.M.
Aug. 29	at Buffalo	6:00 P.M.

Regular Season

Sep. 8	**Atlanta**	12:00 P.M.
Sep. 15	at Green Bay	12:00 P.M.
Sep. 22	**Oakland**	12:00 P.M.
Sep. 29	at Chicago	3:25 P.M.
Oct. 6	at New York Giants	12:00 P.M.
Oct. 13	**Philadelphia**	12:00 P.M.
Oct. 20	at Detroit	12:00 P.M.
Oct. 24	**Washington** (Thu)	7:20 P.M.
Nov. 3	at Kansas City	12:00 P.M.
Nov. 10	at Dallas	*7:20 P.M.
Nov. 17	**Denver**	12:00 P.M.
Nov. 24	Open Date	
Dec. 2	at Seattle (Mon)	7:15 P.M.
Dec. 8	**Detroit**	12:00 P.M.
Dec. 15	at Los Angeles Chargers	*7:20 P.M.
Dec. 23	**Green Bay** (Mon)	7:15 P.M.
Dec. 29	**Chicago**	12:00 P.M.

DIRECTIONS TO PRACTICE FACILITY AND STADIUM FROM LOCAL AIRPORT

TO PRACTICE FACILITY: Twin Cities Orthopedics Performance Center is located on the border of Eagan and Mendota Heights along Interstate 494. Coming from the Airport, get on MN-5 W from

Glumack Drive. Take I-494 to Dodd Road/MN-149 S in Eagan. Take Exit 69 from I-494 E. Use the left lane to turn left onto Dodd Road/MN-149 S (0.2 miles). Use the left two lanes to turn left onto Vikings Parkway (0.3 miles). Enter the roundabout and take the second right onto Vikings Parkway. Turn left onto Vikings Circle.

TO STADIUM: Merge onto MN-5 E toward MN-55 E/MN-55 W/St Paul/Minneapolis. Take the MN-55/MN-5 W exit toward Minneapolis/Fort Snelling. Merge onto MN-55 W via the ramp on the left toward Hiawatha Ave/Minnehaha Ave. Take State Highway 55 for 5.7 miles and use the left 2 lanes to take the 7th St. exit. Continue onto S 7th St. Turn right onto Bud Grant Way and then turn right onto S 6th St.

WALKING DIRECTIONS FROM PRESS BOX TO LOCKER ROOM

FROM PRESS BOX TO VIKINGS LOCKER ROOM: Take the press box elevator down to Level -2. Head left once you are off the elevator. Across from the Reserved Parking is the Vikings locker room. Take a right before entering the Delta 360 club. Take a left if you wish to enter the Vikings interview room.

FROM PRESS BOX TO VISITORS LOCKER ROOM: Take the press box elevator down to Level -2. Head left once you are off the elevator. Go past the Delta 360 Club and the Visiting locker room is on your right. The first right will take you into the Visiting press conference room and the second right will take you into the Visiting locker room.

WALKING DIRECTIONS FROM PRESS BOX TO STADIUM EXIT

FROM PRESS BOX TO PRESS GATE EXIT: Take the elevators in the back of the press box down to level 0. Head to your right and exit the double doors through the exit.

LATE PRESS BOX EXIT/PARKING LOT EXIT

Exit at the Media gate (same as entrance) off 11th Ave. S. Located in SE corner of the stadium. Take press box elevator to Level 0.

PRESS GATE AND WILL CALL INFORMATION

Media Gate is located off 11th Ave. S. in the SE corner of the stadium. Closest to the Verizon Gate.

STADIUM PRESS BOX TELEPHONE NUMBERS

612/777-8999 – Press Box Coordinator
612/777-8995 – Vikings Public Relations
612/777-8992 – Visiting Team Public Relations

AIRLINE REP

Ronan G. MacMichael, 404/715-6590

POOL REPORTER

Mark Craig/Dave Campbell

TELEPHONE COMPANY CONTACT

David Kingsbury: Director of IT, U.S. Bank Stadium 612/777-8742 (office), 612/224-5422 (cellular), dkingsbury@usbankstadium.com

EMERGENCY MEDICAL INFORMATION

Hennepin County Medical Center, 701 Park Avenue South, 612/347-2121 (emergency room).
Dr. Sheldon Burns, 952/925-3810.

RESTAURANTS

Runyon's, 107 N. Washington Avenue, 612/332-7158
J.D. Hoyt's, 301 Washington Avenue, 612/338-1560
Joe Sensers, 4217 West 80th Street, Bloomington, 952/835-1191
Manny's Steakhouse, 825 South Marquette Avenue, 612/339-9900
Zelo, 831 Nicollet Mall, 612/333-7000
Murray's, 26 South 6th Street, 612/339-0909
St. Paul Grill, 350 Market Street, St. Paul, 651/224-7455

CAB SERVICES

Yellow Cab: 612/788-8888
Rainbow: 612/332-1615
Blue and White: 612/333-3333
Green & White: 612/522-2222
Red & White: 612/871-1600

MINNESOTA VIKINGS MEDIA

WRITERS REGULARLY ASSIGNED TO CLUB

ANDREW KRAMMER, Star Tribune, 650 Third Ave. South, Suite 1300, Minneapolis (55488), (Cellular: 612/554-9660, Press Room: 952/697-0272). E-mail Address: andrew.krammer@startribune.com. Twitter Handle: @Andrew_Krammer.

MARK CRAIG, Star Tribune, 650 Third Ave. South, Suite 1300, Minneapolis (55488), (Cellular: 612/418-2876, Press Room: 952/697-0272). E-mail Address: mark.craig@startribune.com. Twitter Handle: @markcraignfl.

BEN GOESSLING, Star Tribune, 650 Third Ave. South, Suite 1300, Minneapolis (55488), (Cellular: 612/220-5573, Press Room: 952/697-0272). E-mail Address: bengoessling@gmail.com. Twitter Handle: @GoesslingStrib.

COURTNEY CRONIN, ESPN NFL Nation, Cellular: (847/271-3249). E-mail Address: Courtney.Cronin@espn.com. Twitter Handle: @CourtneyRCronin

MATTHEW COLLER, 1500 ESPN, Cellular: (585/943-8110). E-mail Address: mcoller@1500espn.com. Twitter Handle: @MatthewColler.

CHRIS TOMASSON, Pioneer Press, 10 River Park Plaza, Suite 700; St. Paul, (55107), (Cellular: 651/334-8865). E-mail Address: ctomasson@pioneerpress.com. Twitter Handle: @christomasson.

DANE MIZUTANI, Pioneer Press, 10 River Park Plaza, Suite 700; St. Paul, (55107), (Cellular: 630/631-1364). E-mail Address: dmizutani@pioneerpress.com. Twitter Handle: @DaneMizutani.

DAVE CAMPBELL, Associated Press, Grain Exchange Building, 400 S. 4th Street - Suite 504, Minneapolis (55415), (612/332-2727, Cellular: 612/581-7722). E-mail Address: dcampbell@ap.org. Twitter Handle: @DaveCampbellAP. FAX: 612/342-5299.

JON KRAWCZYNSKI, The Athletic, (Cellular: 612/618-1717). E-mail Address: jkrawczynski@theathletic.com. Twitter Handle: @JonKrawczynski.

CHAD GRAFF, The Athletic, (Cellular: 612/807-7718). E-mail Address: cgraff@theathletic.com. Twitter Handle: @ChadGraff.

ARIF HASAN, The Athletic, (Cellular: 952/412-3432). E-mail Address: ahasan@theathletic.com. Twitter Handle: @ArifHasanNFL.

KEVIN SEIFERT, ESPN.com, (952/544-0312, Cellular: 612/508-5977). E-mail Address: kevinseifert.espn@gmail.com. Twitter Handle: @SeifertESPN.

TIM YOTTER, Viking Update, (Cellular: 612/481-3202). E-mail Address: tyotter@gmail.com. Twitter Handle:@VikingUpdate.

AJ MANSOUR, KFAN, (Cellular: 612/202-5081). E-mail Address: ajmansour@clearchannel.com. Twitter Handle: @AjKFAN.

WRITERS AND COLUMNISTS

STAR TRIBUNE (A.M.), 650 Third Ave. South, Suite 1300, Minneapolis (55488), (612/673-4447). AME/Assistant sports editor-Chris Carr (612/673-4534. Twitter Handle: @pacecarr. Columnists-Chip Scoggins (612/673-4484; Cellular: 612/799-1592). Twitter Handle: @chipscoggins. Sid Hartman (612/673-4452). Pat Reusse (Cellular: 612/581-9431). Twitter Handle: @patrickreusse. Jim Souhan (Cellular: 612/719-0257). Twitter Handle: @SouhanStrib. E-mail Address Format: FirstName.LastName@startribune.com. Website: www.startribune.com. FAX: 612/673-7774.

PIONEER PRESS (A.M.), 10 River Park Plaza, Suite 700; St. Paul, (55107), (651/228-5518). S.E.-Mike Bass (651/228-5108, 651/645-3232). Deputy S.E.-Tad Reeve (651/228-5239, 651/487-7979). Columnists-Charley Walters (651/228-5525, 651/683-0746, Cellular: 612/803-8503). Twitter Handle: @Charley_Walters. Bob Sansevere (612/404-9638, Cellular: 612/384-0279). Twitter Handle: @bobsansevere. E-mail Address Format: FirstInitial.LastName@pioneerpress.com. Website: www.twincities.com. FAX: 651/228-5527.

MINNESOTA SPOKESMAN-RECORDER (Weekly), 3744 4th Avenue S., Minneapolis (55408), (612/827-4021). S.E.-Larry Fitzgerald (602/391-9624, Cellular: 612/619-0102). E-mail Address: lfizzg@aol.com. Twitter Handle: @FitzBeatSr. FAX: 612/827-0577.

VIKING UPDATE (A.M.), (888/979-0979). Editor-Tim Yotter (Cellular: 612/481-3202). E-mail Address: tyotter@gmail.com. John Holler (Cellular: 320/248-8318). E-mail Address: elvis316@charter.net. Twitter Handle: @VikingUpdate. Website: www.247sports.com/nfl/minnesota-vikings.

RADIO AND TV SPORTSCASTERS

R-PAUL ALLEN, (952/417-3235, 952/934-0849, Cellular: 612/363-0088). E-mail Address: pa@kfan.com. Twitter Handle: @PAOnTheMic.

R-PETE BERCICH, (Cellular: 612/396-5772). E-mail Address: peter.bercich@gmail.com. Twitter Handle: @PeteBercich.

R-GREG COLEMAN, (Cellular: 612/804-8696). E-mail Address: gcolem02@harris.com. Twitter Handle: @gregcoleman8.

R-BEN LEBER, (Cellular: 952/484-3510). E-mail Address: BenLeber@mac.com. Twitter Handle: @nacholeber.

KFAN-FM (Flagship Station) (AS) (100.3), 1600 Utica Avenue S., Suite 500, Minneapolis (55416), (952/417-3000). Program Director-Chad Abbott (952/417-3264). E-mail Address: chadabbott@kfan.com. Dan Barreiro (TSH) (952/417-3234). Twitter Handle: @DanBarreiro. Paul Allen (TSH) (952/417-3235). Twitter Handle: @PAOnTheMic. Dan Cole (TSH) (952/417-3236). Twitter Handle: @CommonManKFAN. Prod.-Justin Gaard (Cellular: 952/428-8209). Twitter Handle: @jgkfan. Prod.-Brandon Mileski (952/417-3238). Twitter Handle: @BMileskiKFAN. Prod.-Eric Nordquist (Cellular: 612/655-9392). Twitter Handle: @ericnordoKFAN. FAX: 952/417-3001.

WCCO-AM (830), 625 2nd Avenue S., Minneapolis (55402), (612/370-0611, Prod.: 612/370-0645). Jimmy Erickson (612/370-0665). Twitter Handle: @jimmyvegas. Prod: Steve Enck (612/370-0617). Twitter Handle: @steveenckwcco. Chad Hartman (TSH) (612/370-0611). Sid Hartman (TSH) (612/370-0611). Mike Max (TSH) (612/375-7264, 612/387-7300). Eric Nelson (TSH) (763/315-0765). FAX: 612/370-0159. Website. www.wcco.com

SKOR NORTH ON 1500, (AS) 3415 University Avenue, Minneapolis (55414), (651/647-1500). Content Director: Phil Mackey (612/770-1177). Twitter handle: @PhilMackey. Judd Zulgad, TSH + writer (612/875-0432). Twitter handle: @jzulgad. Matthew Coller, TSH + writer (585/943-8110). Twitter handle: @MatthewColler. Manny Hill, producer (651/246-4115). Twitter handle: @MannyHill84

MINNESOTA NEWS NETWORK, 100 North Sixth Street, Suite 476A, Minneapolis (55403), (612/321-7211). Mike Grimm (612/321-7211). FAX: 612/321-7222.

KMOJ-FM (89.9), Kevin Quarles-General Manager, (Cellular: 612/310-0190), E-mail Address: kquarles@kmojfm.com. Website: http://www.kmojfm.com/

NATIONAL PROGRAMMING NETWORK, 4805 Portland Avenue, Minneapolis (55417). Larry Fitzgerald (602/391-9624, 612/619-0102). Twitter Handle: @FitzBeatSr. Website: www.larry-fitzgerald.com.

KARE-TV (NBC, Channel 11), 8811 Olson Memorial Highway, Minneapolis (55427), (763/546-1111). Prod.-Andrew Trowbridge (763/797-7241). David Schwartz (763/797-7265, 612/437-3964). Twitter Handle: @Dave_Schwartz. Carry Clancy (763/797-7283, 612/419-8236). Twitter: @carryclancy. S.D.-Eric Perkins (763/797-7240, Cellular: 612/209-9255). Twitter Handle: @PerkatPlay. FAX: 763/546-8606. Rep.-Ryan Shaver (Cellular: 612/269-7632). Twitter Handle: @rshaversports. Sports Photographer-Billy Storm (612/500-2927). Twitter handle: @SuperStorm360.

WCCO-TV (CBS, Channel 4), 90 S. 11th Street, Minneapolis (55403), (612/330-2539). Mike Max (612/330-2507, Cellular: 612/387-7300). Twitter Handle: @MaxWCCO. David McCoy (612/330-2591, Cellular: 612/599-8815). Twitter Handle: @DavidMcCoyWCCO. FAX: 612/330-2767.

KSTP-TV (ABC, Channel 5), 3415 University Avenue, St. Paul (55114), (651/642-4412). Chris Long (651/642-4459, 612/669-2995). Twitter Handle: @ChrisLongKSTP. S.D.-Joe Schmit (651/642-4451, 612/644-9594, Cellular: 612/210-8463). Twitter Handle: @JoeSchmitKSTP. Prod.-Darren Wolfson (651/642-4449, Cellular: 612/963-8387). Twitter Handle: @DWolfsonKSTP. James Monical (651/642-4464). Twitter Handle: @jwmonicalKSTP. FAX: 651/647-2884, 651/642-4409.

KMSP-TV (FOX, Channel 9), 11358 Viking Drive, Eden Prairie (55344), (952/946-5767). S.D.-Jim Rich (952/946-5674, 763/682-6108). Twitter Handle: @Fox9Sports. Dawn Mitchell (952/946-5770, 630/854-1010). Twitter Handle: @DawnAtFox9. Hobie Artigue (337/258-9198). Twitter Handle: @HobieFOX9. FAX: 952/942-0455.

FOX SPORTS NORTH (Cable, Satellite), 800 LaSalle Avenue, Suite 200, Minneapolis (55402), (612/486-9500). VP/General Manager-Mike Dimond (612/486-9570). Exec. Producer-Tony Tortorici (612/486-9530). Coord. Producer-Trevor Fleck (612/486-9541). Media Relations Director-Becky Ross (612/486-9520). Operations Director-Bob Rohde (612/486-9533). FOXsportsnorth.com / Twitter Handle: @fsnorth

R-Designates announcers for team's game radio broadcasts
(TSH)-Designates Talk Show Host
(AS)-Designates All Sports Radio Station

NEW ENGLAND PATRIOTS

Stacey James

Aaron Salkin

Michael Jurovaty

Anne Noland

Mark Robbins

STACEY JAMES, VICE PRESIDENT OF MEDIA AND COMMUNITY RELATIONS
AARON SALKIN, DIRECTOR OF MEDIA RELATIONS
MICHAEL JUROVATY, ASSISTANT DIRECTOR OF MEDIA RELATIONS
ANNE NOLAND, COMMUNICATIONS STRATEGIST
MARK ROBBINS, MEDIA RELATIONS COORDINATOR

Office Address:
One Patriot Place
Foxborough, MA 02035
508/543-8200 (Main)
508/543-9053 (FAX)

Staff Contact Information:
James: 508/384-9105 (Office);
508/326-6868 (Cellular);
staceyj@patriots.com
Salkin: 508/384-9111 (Office);
508/326-6870 (Cellular);
aarons@patriots.com
Jurovaty: 508/384-9195 (Office);
508/326-6187 (Cellular);
mjurovaty@patriots.com
Noland: 508/ 384-0252 (Office);
508/431-7773 (Cellular);
annen@patriots.com
Robbins: 508/ 384-4311 (Office);
508/431-7175 (Cellular);
markr@patriots.com

Home Addresses & Phone Numbers:
James Home:
41 Waterford Drive
North Attleboro, MA 02760
508/639-5683 (Home)

Other Important Phone Numbers:
Media Relations: 508/384-4203
Tickets: 800/543-1776
Conference Call: 508/384-4350

Important Websites/Information:
Website: www.patriots.com
Twitter Handle: @patriots
Media Website: http://media.patriots.com
Press Box Wireless: Yes
Photographer Workroom Wireless: Yes
Weekday Media Workroom Wireless: Yes

PRESEASON AND REGULAR SEASON SCHEDULE (All times ET)

Preseason

Aug. 8	at Detroit	7:30 P.M.
Aug. 17	at Tennessee	7:00 P.M.
Aug. 22	**Carolina**	7:30 P.M.
Aug. 29	**New York Giants**	7:30 P.M.

Regular Season

Sep. 8	**Pittsburgh**	8:20 P.M.
Sep. 15	at Miami	1:00 P.M.
Sep. 22	**New York Jets**	1:00 P.M.
Sep. 29	at Buffalo	1:00 P.M.
Oct. 6	at Washington	*1:00 P.M.
Oct. 10	**New York Giants** (Thu)	8:20 P.M.
Oct. 21	at New York Jets (Mon)	8:15 P.M.
Oct. 27	**Cleveland**	*4:25 P.M.
Nov. 3	at Baltimore	*8:20 P.M.
Nov. 10	Open Date	
Nov. 17	at Philadelphia	*4:25 P.M.
Nov. 24	**Dallas**	*4:25 P.M.
Dec. 1	at Houston	*8:20 P.M.
Dec. 8	**Kansas City**	*4:25 P.M.
Dec. 15	at Cincinnati	*1:00 P.M.
Dec. 21/22	**Buffalo**	TBD
Dec. 29	**Miami**	*1:00 P.M.

*Times and TV network may change due to flexible scheduling.

DIRECTIONS TO TEAM'S STADIUM OFFICES FROM LOCAL AIRPORTS

TO STADIUM OFFICES FROM LOGAN AIRPORT: When exiting the airport, follow signs to the Ted Williams Tunnel (I-90 West). Take I-90 West to exit 24 (I-93). Follow signs to I-93 South. Follow I-93 South. Take Exit 1 to I-95 South (Providence). Follow for 7.2 miles to Exit 9 (Wrentham). Follow Route 1 South approximately three miles. Enter Gate P1. Approximate driving time: 40 minutes.

TO STADIUM OFFICES FROM PROVIDENCE'S T.F. GREEN AIRPORT: Follow signs to I-95 North (Providence). Follow I-95 North for 26 miles to I-495 North (exit 6B). Take the first exit (2.6 miles) onto Route 1 North at exit 14A. Follow Route 1 North for 4.4 miles. Enter Gate P8 on game days; P1 on non-game days. Approximate driving time: 30 minutes.

WALKING DIRECTIONS FROM PRESS BOX TO LOCKER ROOMS

Take press elevator to Level F (Field Level). Exit to the left and follow the signage headed north on the service-level concourse. The visiting locker room and the visiting postgame interview areas are located on the right. The Patriots locker room and Patriots postgame interview auditorium are located beyond the visiting locker room on the right. Field access will be given to properly credentialed media through the player entrance tunnels after the last player has exited the field.

WALKING DIRECTIONS FROM PRESS BOX TO STADIUM EXIT

Take press elevator to Level F (Field Level). Exit through the doors nearest to Security Command in the Media Will Call area.

MEDIA WILL CALL

Media Will Call (print, radio and TV) is located in the southeast corner of the stadium at the Security Command entrance. Still photographers will enter near the media workroom in the north end zone, and will pick up credentials at Window 2 of the ticket office. Media will call at the ticket office is for press with photo credentials ONLY. All game tickets are to be left at the Gillette Stadium Ticket Office in the north end zone of the Stadium in Patriot Place Plaza.

STADIUM PRESS BOX TELEPHONE NUMBER

Gillette Stadium: Patriots PR 508/698-1970, 508/698-1960. Visiting PR 508/698-1934

POOL REPORTERS

Mike Reiss (ESPN.com), Phil Perry (NBCSports.com)

TELEPHONE COMPANY CONTACT

To order an ethernet or phone line, contact John O'Halloran 508/384-9261 or e-mail JohnO@TheKraftGroup.com at least one week prior to the game.

EMERGENCY MEDICAL INFORMATION

Massachusetts General Hospital, Fruit Street, Boston, MA 02114, 617/726-2000

PATRIOT PLACE RESTAURANTS

For descriptions of each please visit www.patriot-place.com
Bar Louie, American (508/623-1195)
Blue Fin Lounge, Southern Comfort (508/216-2700)
Capriotti's Sandwich Shop (774/215-5279)
CBS Sporting Club, American (617/274-1746)
Davio's, Northern Italian Steakhouse (508/339-4810)
Five Guys, Burgers and Fries (508/203-9441)
Moe's Southwest Grill, Mexican (774/215-5201)
Olive Garden, Italian (508/543-3967)
Red Robin Gourmet Burgers, American (508/698-0030)
Saga Hibachi Steakhouse, Steak & Sushi (508/698-1888)
Six String Grill and Stage, American (774/215-7911)
SkipJack's, Seafood, Steak & Sushi (508/543-2200)
Splitsville Luxury Lanes, American (508/698-2695)
Tavolino Pizza Gourmet, Italian (508/543-6543)
The Scorpion Bar, A Mexican Cantina (617/274-1742)
Twenty8 Food & Spirits, American (508/543-5500 ext. 4949)

BOSTON RESTAURANTS

Mistral, 223 Columbus Avenue (617/867-9300), French, Mediterranean www.mistralbistro.com
Grill 23 & Bar, 161 Berkeley Street (617/542-2255), Steakhouse www.grill23.com
The Oceanaire, 40 Court Street (617/742-2277), Seafood www.theoceanaire.com
Strega Ristorante, 379 Hanover Street (617/523-8481), Italian www.stregaristorante.com
Del Friscos, 250 Northern Avenue (617/951-1368), Steakhouse www.delfriscos.com

PROVIDENCE RESTAURANTS

Capriccio, 2 Pine Street (401/421-1320), Continental and Italian www.capriccios.com
The Capital Grille, One Union Station (401/521-5600), Upscale American www.thecapitalgrille.com
Siena, 238 Atwells Avenue (401/521-3311), Upscale Italian www.sienari.com
Hemenway's, 121 S. Main St. (401/351-8570), Upscale Seafood www.hemenway'srestaurant.com

NEW ENGLAND PATRIOTS MEDIA
(Area codes are listed with each number)

WRITERS REGULARLY ASSIGNED TO CLUB

PAUL PERILLO, ERIK SCALAVINO, Patriots Unfiltered/Patriots.com, P.O. Box 9160, Foxborough (02035), (508/543-8200). Perillo (508/384-4393, Cellular: 508/431-3462). E-mail Address: paulpe@kraftse.com. Twitter Handle: @PFWPaul. Scalavino (508/384-4382, Cellular: 508/431-3552). E-mail Address: eriks@kraftse.com. Twitter Handle: @E_Scal.

MIKE REISS, ESPN, 935 Middle Street, Bristol, CT (06010), (Cellular: 617/840-1854). E-mail Address: mike.reiss@espn.com. Twitter Handle: @MikeReiss.

JIM MCBRIDE, Boston Globe (A.M.), Boston Globe Media, 1 Exchange Pl, Ste 201, Boston (02109), (Cellular: 617/828-0604). E-mail Address: james.mcbride@globe.com. Twitter Handle: @globejimmcbride.

BEN VOLIN, Boston Globe (A.M.), Boston Globe Media, 1 Exchange Pl, Ste 201, Boston (02109), (Cellular: 561/801-2781, Press Room: 508/698-1918). E-mail Address: ben.volin@globe.com. Twitter Handle: @BenVolin.

KAREN GUREGIAN, Boston Herald (A.M.), 100 Grossman Dr., Braintree (02184), (617/619-6410, Home: 978/256-9210, Cellular: 978/828-3308). E-mail Address: kguregian@comcast.net. Twitter Handle: @kguregian.

KEVIN DUFFY, Boston Herald (A.M.), 100 Grossman Dr., Braintree (02184), (Cellular: 203/313-5104). E-mail Address: kevin.r.duffy@gmail.com. Twitter Handle: @KevinRDuffy.

JEFF HOWE, The Athletic, (Cellular: 978/866-3448). E-mail Address: jhowe@theathletic.com. Twitter Handle: @jeffphowe.

NICK UNDERHILL, The Athletic, (Cellular: 814/566-6550). E-mail Address: nunderhill@theathletic.com. Twitter Handle: @nick_underhill.

KYLE HIGHTOWER, The Associated Press, 129 South St., Floor 2, Boston, MA (02111), (Cellular: 407/406-2352), E-mail Address: khightower@ap.org. Twitter Handle: @khightower.

MARK DANIELS, Providence Journal (A.M.), 75 Fountain Street, Providence, RI (02902), (Cellular: 603/674-8921). E-mail Address: mdaniels@providencejournal.com. Twitter Handle: @MarkDanielsPJ.

PHIL PERRY, NBC Sports Boston, 42-44 Third Avenue, Burlington (01803), (Cellular: 617/642-1703). E-mail Address: paperry27@gmail.com. Twitter Handle: @PhilAPerry.

TOM CURRAN, NBC Sports Boston, 42-44 Third Avenue, Burlington (01803), (Cellular: 781/281-5204). E-mail Address: TEcurran94@aol.com. Twitter Handle: @tomecurran.

GLEN FARLEY, Patriot Ledger (P.M.), Brockton Enterprise (P.M.), 2 Adams Place, P.O. 699159, Quincy (02269), (508/427-4051, Home: 508/947-4268, Cellular: 774/766-1538). E-mail Address: flawlessgf@aol.com. Twitter Handle: @GFarley_ent.

DOUG KYED, NESN.com, 480 Arsenal Street, Building One, Watertown (02472) (Cellular: 781/363-3006). E-mail Address: dougkyed@gmail.com. Twitter Handle: @DougKyed.

ZACK COX, NESN.com, 480 Arsenal Street, Building One, Watertown (02472) (Cellular: 774/210-0459). E-mail Address: zmcox1@gmail.com. Twitter Handle: @ZackCoxNESN.

TOM KING, Nashua Telegraph (A.M.), 110 Main St., Suite 1, Nashua NH (03060) (603/594-6468, Home: 603/595-3375, Cellular: 603/204-7340). E-mail Address: tking56765@aol.com. Twitter Handle: @Telegraph_TomK.

SEAN MAGUIRE, Sun Chronicle (A.M.), 34-38 S. Main Street, Attleboro (02703), (508/236-0341, Cellular: 860/818-1448). E-mail Address: smaguire@thesunchronicle.com.

WRITERS AND COLUMNISTS

PATRIOTS.COM, One Patriot Place, Foxborough, MA (02035), (508/543-8200). VP Content & Publisher, Fred Kirsch (508/384-4380). Editor-Paul Perillo (508/384-4393). Writer-Erik Scalavino (508/384-4382). Writer-Angelique Fiske (508/549-0204). FAX: 508/384-4385.

BOSTON GLOBE (A.M.), Boston Globe Media, 1 Exchange Pl, Ste 201, Boston (02109), (617/929-2000, 617/929-2847). E-mail Address: sports@globe.com. Mailing Address: P.O. Box 55819, Boston (02205). Deputy S.E.-Scott Thurston (617/929-2846). E-mail Address: scott.thurston@globe.com. S.E.-Matt Pepin (617/929-7368). E-mail Address: matt.pepin@globe.com. Columnists-Chris Gasper (781/254-5019). Dan Shaughnessy (617/755-6366). Tara Sullivan (201/317-8456). Photos-Kimberly Chapin-Campbell (617/929-7590). E-mail Address: kchapin@globe.com. Website: www.bostonglobe.com. FAX: 617/929-2872.

BOSTON HERALD (A.M.), 100 Grossman Dr., Braintree (02184), (617/619-6410, 617/619-6423). E-mail Address: bostonheraldsports@gmail.com. S.E.-Justin Pelletier. E-mail Address: justin.pelletier@bostonherald.com Deputy S.E.-Bill McIlwrath. E-mail Address: William.McIlwrath@bostonherald.com. Columnists-Tom Keegan. E-mail Address: thomas.keegan@bostonherald.com. Photos-photodesk@bostonherald.com. Website: www.bostonherald.com. FAX: 617/619-6430.

BOSTON.com, Boston Globe Media, 1 Exchange Pl, Ste 201, Boston (02109),(617/929-8620). E-mail Address: sportspod@boston.com. S.E.-Gary Dzen (617/929-7688). E-mail Address: gary.dzen@boston.com. Columnists-Chad Finn (617/929-3080, Cellular: 617/291-1998). E-mail Address: chad.finn@globe.com. Hayden Bird. E-mail Address: hayden.bird@globe.com. Nicole Yang. E-mail Address: Nicole.yang@globe.com.

PROVIDENCE JOURNAL (A.M.), 75 Fountain Street, Providence, RI (02902), (401/277-7340). S.E.-Bill Corey (401/277-7125). E-mail Address: bcorey@providencejournal.com. Columnist-Kevin McNamara (401/480-2836). Bill Reynolds. Photos-Michael Delaney. Website: www.providencejournal.com. FAX: 401/277-7444.

ASSOCIATED PRESS, 129 South Street, Boston (02111), (617/357-8100). News Desk E-mail Address: apboston@ap.org. Photo Desk E-mail Address: bosphoto@ap.org. Photo Editor-Bill Sikes (617/357-8106). E-mail Address: bsikes@ap.org. Website: www.ap.org. apnews.com

THE PATRIOT LEDGER (A.M.-SAT. Only/P.M.), 2 Adams Place, Quincy (02169), (617/786-7000). E-mail Address: sports@ledger.com. S.E.-Mark Torpey (617/786-7057). E-mail Address: mtorpey@patriotledger.com. Photos-Jen Wagner (617/786-7284). E-mail Address: jwagner@ledger.com. Website: www.patriotledger.com. FAX: 617/786-7025.

WORCESTER TELEGRAM & GAZETTE (A.M./P.M.), 100 Front Street, P.O. Box 15012, Worcester (01615), (508/793-9100). Executive Editor-Dave Nordman (508/793-9375). E-mail Address: david.nordman@telegram.com. S.E.-Jim Wilson (508/793-9466). E-mail Address: james.wilson@telegram.com. Reporter-Bill Doyle (508/793-9350). E-mail Address: william.doyle@telegram.com Website: www.telegram.com. FAX: 508/793-9363.

HARTFORD COURANT (A.M.), 285 Broad Street, Hartford, CT (06115), (860/241-6434, 860/241-6435). E-mail Address: sports@courant.com. S.E.-Dan Brechlin (860/241-6434). E-mail Address: dbrechlin@courant.com. Deputy S.E.-Chris Brodeur. Jeff Smith. Columnist-Mike Anthony. Website: www.courant.com. FAX: 860/241-6600.

MASSLIVE.com, 1350 Main Street, Springfield (01103), (413/731-1036). E-mail Address: prosports@masslive.com. S.E.-Jim Pignatiello (413/731-1865). E-mail Address: jim.pignatiello@masslive.com. Website: www.masslive.com. Newspaper: The Republican. FAX: 413/731-8435.

THE SUN CHRONICLE (A.M.), 34-38 S. Main Street, Attleboro (02703), (508/222-7000). Executive Editor/General Manager-Craig Borges (508/236-0337). E-mail Address: cborges@thesunchronicle.com. S.E.-Ken Lechtanski (508/236-0395, 508/699-5432). E-mail Address: klechtanski@thesunchronicle.com. Writers-Peter Gobis (508/236-0375, 401/943-2303, Cellular: 401/219-0095). Photo Editors-Mark Stockwell (508/236-0349, 508/643-1327). Website: www.thesunchronicle.com. FAX: 508/236-0463.

BROCKTON ENTERPRISE (P.M.), 2 Adams Place, Quincy (02169), (617/786-7000). E-mail Address: sports@enterprisenews.com. S.E-Mark Torpey (617/786-7060). E-mail Address: mtorpey@patriotledger.com. Website: www.enterprisenews.com. FAX: 617/786-7335.

CAPE COD TIMES (A.M.), 319 Main Street, Hyannis (02601), (508/862-1304). E-mail Address: sports@capecodonline.com. S.E.-Bill Porter (508/862-1130). E-mail Address: bporter@capecodonline.com. Website: www.capecodtimes.com. FAX: 508/771-3292.

THE EAGLE TRIBUNE (A.M.), 100 Turnpike Street, North Andover (01845), (978/946-2222). E.S.E./Columnist-Bill Burt (978/946-2227, Cellular: 978/382-2512). E-mail Address: bburt@eagletribune.com. Website: www.eagletribune.com. FAX: 978/687-6045.

LOWELL SUN (P.M.), 491 Dutton Street, Lowell (01854), (978/458-7100). S.E.-Dennis Whitton (978/970-4628, 603/635-1101). E-mail Address: dwhitton@lowellsun.com. Columnist-Carmine Frongillo (978/970-4656). Writer-Dave Pevear (978/970-4630, 617/646-9591). E-mail Address: dvpev@aol.com. Website: www.lowellsun.com. FAX: 978/970-4600.

METRO WEST DAILY NEWS (A.M.), 1 Speen Street, Framingham (01701), (508/626-3800). S.E.-Tim Whelan (508/626-3809, 857/204-0199). E-mail Address: eavidon@wickedlocal.com. Columnist-Lenny Megliola (Cellular: 774/279-3882). Website: www.metrowestdailynews.com. FAX: 508/626-4400.

THE STANDARD TIMES (A.M.), 25 Elm Street, New Bedford (02740). E-mail Address: sports@s-t.com. S.E.-Laurie Los (508/979-4525). E-mail Address: laurielos@s-t.com. Writer-Tim Weisberg. E-mail Address: timweisberg@hotmail.com. Writer-Nick Friar. E-mail Address: nicholasfriar2014@u.northwestern.edu. Website: http://sports.southcoasttoday.com. FAX: 508/997-7491.

NEW HAMPSHIRE UNION LEADER (A.M.), 100 Loeb Drive, Manchester, NH (03109), (800/562-8218 Ext. 460). E-mail Address: sports@unionleader.com. Chief S.E.-Chris Duffy (800/562-8218 Ext. 333). E-mail Address: cduffy@unionleader.com. Sunday News S.E.-Matt McSorley (603/668-4321 Ext. 426). E-mail Address: mmcsorley@unionleader.com. Columnist-Mike Shalin. E-mail Address: shalinmike@gmail.com. Website: www.unionleader.com.

NASHUA TELEGRAPH (A.M.), 110 Main St. Suite 1, Nashua NH, 03060, (603/594-1267). E-mail Address: sports@nashuatelegraph.com. S.E.-Alan Greenwood (603/594-1248). E-mail Address: agreenwood@nashuatelegraph.com. Website: www.nashuatelegraph.com. FAX: 603/882-2681.

PORTLAND PRESS HERALD (A.M.), 295 Gannett Drive, South Portland, ME (04106), (207/791-6400). E-mail Address: phsports@pressherald.com. S.E.-Don Coulter (207/791-6410). E-mail Address: dcoulter@pressherald.com. Writer-Mike Lowe (207/791-6422). Website: www.pressherald.com.

PAWTUCKET TIMES/WOONSOCKET CALL (A.M.), 75 Main Street, Woonsocket, RI (02895), (401/767-8545). E-mail Addresses: sports@pawtucketttimes.com or sports@woonsocketcall.com. S.E.-Branden Mello. E-mail Address:bmello@woonsocketcall.com. Website: www.pawtucketttimes.com or www.woonsocketcall.com.

FOXBORO REPORTER (Weekly), 34-38 S. Main Street, Attleboro (02703), (508/543-4851). E-mail Address: foxborosports@yahoo.com. S.E./Sports Writer-Sean McGuire (860/818-1448). News Writer-Alexandra Gomes. Website: www.foxbororeporter.com. FAX: 508/543-4888.

RADIO AND TV SPORTSCASTERS

R-BOB SOCCI, 66 Reedsdale Road, Milton (02186), (Cellular: 410/507-5824). E-mail Address: pxpbob@hotmail.com. Twitter Handle: @bobsocci.

R-SCOTT ZOLAK, 40 Comstock Drive, Wrentham (02093), (Cellular: 617/893-3800). E-mail Address: scottzolak@comcast.net; zo@985thesportshub.com. Twitter Handle: @scottzolak.

98.5 THE SPORTS HUB (AS) (98.5 FM) (Flagship Station), 55 Morrissey Boulevard (02125), (617/822-9600). Executive Producer-Howie Sylvester (617/529-0180). E-mail Address: hsylvester@985thesportshub.com. Producer-Marc D. Cappello (617/755-6157). E-mail Address: cappello@985thesportshub.com. Program Director-Mike Thomas. E-mail Address: mthomas@985thesportshub.com. Pre/Postgame Talent- Marc Bertrand (617/877-0816). Chris Gasper (gasper@globe.com). Fred Toucher (TSH). Rich Shertenlieb (TSH). Dan O'Brien (Prod: 617/283-4949). Scott Zolak (TSH). Marc Bertrand (TSH). Jim Louth (Prod: 401/261-4731). Mike Felger (TSH). Tony Massarotti (TSH). James Murray (Prod: 617/794-7876). Adam Jones (TSH). Jeremy Conley (Prod: 617/943-5140). Website: www.985thesportshub.com.

WBZ (1030 AM), 1 Cabot Rd., Medford, MA 02155, (617/787-7250). N.D.-Robert Sanchez (781/350-1722). E-mail Address: robertsanchez@iheartmedia.com. Reporters-Adam Kaufman (617/787-7250, 339/364-0468). E-mail Address: adamkaufman@iheartmedia.com. Tom Cuddy (508/574-7284). E-mail Address: thomascuddy@iheartmedia.com. Weekend Newsroom (617/787-7250). Website: www.wbz1030.com. Newsroom E-mail Address: wbzradionews@iheartmedia.com.

WEEI (AS) (93.7 FM), 20 Guest Street, 3rd Floor, Brighton (02135), (Main Office: 617/779-5800, Studio Line: 617/779-3549). Program Director-Joe Zarbano (617/779-3584). E-mail Address: jzarbano@weei.com. Executive Producers-Ken Laird (617/779-3534). Chris Curtis (617/779-3549). Technical S.D.-Doug Lane (617/438-8213). Gerry Callahan (TSH). Mike Mutnansky (TSH). Glenn Ordway (TSH). Lou Merloni (TSH). Christian Fauria (TSH). Dale Arnold (TSH). Rich Keefe (TSH). Website: www.weei.com. Digital Content: Site Editor-Rob Bradford (Cellular: 978/828-6190). E-mail Address: rbradford@weei.com. Writer-Andy Hart (Cellular: 508/431-3555). Writer-Alex Reimer (Cellular: 508/259-3625). Writer-Ryan Hannable (Cellular: 978/987-1134).

TOM CUDDY SPORTS REPORTS (Services 27 New England Radio Stations), 1906 Windsor Drive, Framingham (01701). Tom Cuddy (Studio: 508/788-3673, Cellular: 508/574-7284). E-mail Address: tcsr1@comcast.net.

WBZ-TV (CBS, Channel 4), 1170 Soldiers Field Road, Brighton (02134), (617/787-7022). E-mail Address: WBZ-TVCBS4Sports@cbs.com .Prod.-Jackie Connally (617/594-2263). E-mail Address: jaconnally@boston.cbs.com. Joe Giza (617/839-1595). E-mail Address: jgiza@cbs.com. Scott Sullivan (617/593-0402). E-mail Address: sasullivan@cbs.com. Scott Johnston. E-mail Address: sjohnston@cbs.com. Reporters-Steve Burton. Levan Reid. Dan Roche. Website: cbsboston.com. FAX: 617/787-7348.

WCVB-TV (ABC, Channel 5), 5 TV Place, Needham (02494), (781/433-4706, Assignment Desk: 781/433-4560). E-mail Address: wcvbsports@hearst.com. Anchor-Mike Lynch. E-mail Address: mike.lynch@comcast.net. Reporter-Bob Halloran. E-mail Address: bhalloran@hearst.com. Website: www.wcvb.com. FAX: 781/433-4510.

WFXT-TV (FOX, Channel 25), 25 Fox Drive, Dedham (02026), (781/467-1341). E-mail Address: boston25sports@coxinc.com. S.D.-Tom Leyden. E-mail Address: tom.leyden@coxinc.com. Sports Anchors/Reporters-Butch Stearns. E-mail Address: butch.stearns@coxinc.com. Producers-Chad Amaral. E-mail Address: chad.amaral@coxinc.com. Michael Pitts. E-mail Address: Michael.Pitts@coxinc.com. Website: www.myfoxboston.com.

WHDH-TV (Channel 7), 7 Bulfinch Place, Boston (02114), (617/725-0800). S.D.-Joe Amorosino. E-mail Address: jamorosino@whdh.com. Executive Prod.-Koon Lam. E-mail Address: klam@whdh.com. Producers-Alex Dembow. E-mail Address: adembow@whdh.com. Reporters Chelsi McDonald. E-mail Address: cmcdonald@whdh.com. Trey Daerr. E-mail Address: tdaerr@whdh.com. Cameramen-Nick Sapienza. E-mail Address: nsapienza@whdh.com. Greg Glass. E-mail Address: gglass@whdh.com. Website: www.whdh.com. FAX: 617/248-5408.

NBC BOSTON (NBC, Channel 10), 160 Wells Ave, Newton, MA (02459), (617/630-5000). Sports Director-Raul Martinez. E-mail Address: raul.martinez2@nbcuni.com. Senior Sports Producer-Craig Kolodny. E-mail Address: craig.kolodny@nbcuni.com. Reporters-Kevin Walsh. E-mail Address:Kevin.P.Walsh@nbcuni.com. Photographer: Mike Bellwin. E-mail Address: MBellwin@necn.com. Website: www.nbcboston.com.

NBC SPORTS BOSTON (Cable), 42-44 Third Avenue, Burlington (01803), (781/270-7399). Assignment Desk Manager-Michael Cartisano (Office: 781/270-7301, Cellular: 781/460-9602). E-mail Address: michael.cartisano@nbcuni.com. Assignment Desk Editor-Jayde Huxtable (Office: 781/270-7302, Cellular: 630/330-0160). E-mail Address: Jayde.Huxtable@NBCUNI.COM. Director of Programming-Morry Levine (781/0270-7368). E-mail Address: Morry.Levine@nbcuni.com. VP, Content Creation & Strategy-Kevin Miller (781/270-7360). E-mail Address: KMiller@nbcuni.com. Reporters-Mike Felger (Cellular: 617/851-4375). E-mail Address: felgerwood@gmail.com. Trenni Kusnierek (781/270-7395). E-mail Address: trenni.kusnierek@nbcuni.com. Gary Tanguay (781/270-7362). E-mail Address: Gary.Tanguay@nbcuni.com. Kevin Walsh (781/270-7396). E-mail Address: Kevin.P.Walsh@nbcuni.com. Website: www.nbcsports.com/boston/ FAX: 781/221-7580. Digital Content: Writers-Dave Green (Cellular: 508/873-1676). E-mail Address: david.green2@nbcuni.com. Tom Curran. E-mail Address: tecurran94@aol.com. Phil Perry. E-mail Address: paperry27@gmail.com. DJ Bean. E-mail Address: djbean24@gmail.com

NESN (New England Sports Network), 480 Arsenal Way, Watertown (02472), (617/927-1360). Assign. Mgr.-Heather Barraclough (Cellular: 617/584-2033). E-mail Address: hbarraclough@nesn.com. Managing Ed. Mike Barry. E-mail Address: mbarry@nesn.com. Website: www.nesn.com. FAX: 617/536-7814. Digital Content: Sr. Ed.: Fred Nutter. E-mail Address: fnutter@nesn.com.

WWLP-TV (NBC, Channel 22),1 Broadcast Center, Chicopee, MA 01013, (413/377-1160). E-mail Address: newsdept@wwlp.com. Website: www.wwlp.com. FAX: 413/377-2261.

WLNE-TV (ABC, Channel 6), 10 Orms Street, Providence, RI (02904), (401/453-8089). Sports Anchor-Nick Coit (Cellular: 617/306-4044). E-mail Address: ncoit@abc6.com. Website: www.abc6.com. FAX: 401/331-4431.

WJAR-TV (NBC, Channel 10), 23 Kenney Drive, Cranston, RI (02920), (401/455-9100). E-mail Address: WJARsports@sbgtv.com. N.D.-Scott Isaacs (401/455-9131). E-mail Address: sisaacs@sbgtv.com. S.D.-Frank Carpano (401/455-9199, 401/487-6502). E-mail Address: fgcarpano@sbgtv.com. Producer/Reporter-Tim McKone. E-mail Address: twmckone@sbgtv.com.Reporter-Joe Kayata. E-mail Address: jnkayata@sbgtv.com. Website: www.turnto10.com. FAX: 401/455-9140.

WPRI-TV (CBS, Channel 12)/WNAC-TV (FOX Channel 64), 25 Catamore Boulevard, East Providence, RI (02914), (401/228-1829). E-mail Address: sports@wpri.com. S.D.-Yianni Kourakis (401/829-0662). E-mail Address: ykourakis@wpri.com. Weekend Sports Anchor-Ruthie Polinsky. E-mail Address: rpolinsky@wpri.com. Sports Reporter Morey Hershgordon. E-mail Address: mhershgordon@wpri.com. Cameraman-J.P. Smollins. E-mail Address: jsmollins@wpri.com. Website: www.wpri.com, www.foxprovidence.com. FAX: 401/431-1012.

WMUR-TV (ABC, Channel 9), 100 S. Commercial Street, Manchester, NH (03101), (603/641-9007). S.D.-Jamie Staton (603/641-9007). E-mail Address: jstaton@hearst.com. Weekend S.D.-Jason King (603/641-9018). E-mail Address: jsking@hearst.com. Website: www.wmur.com. FAX: 603/641-9005.

WGME-TV (CBS, Channel 13), 81 Northport Drive, Portland, ME (04103), (207/228-7752). S.D.-Dave Eid (207/749-2720). E-mail Address: deid@sbgtv.com. Website: www.wgme.com. FAX: 207/878-7482.

WCSH-6 (NBC, Channel 6), One Congress Square, Portland, ME (04101), (207/828-6666). Reporter-Lee Goldberg (207/523-3804). E-mail Address: lee.goldberg@wcsh6.com. Website: www.wcsh6.com. FAX: 207/828-6630.

WMTW-TV (ABC, Channel 8), 4 Ledgeview Drive, Westbrook, ME (04092), (207/835-3800). S.D.-Travis Lee (207/835-3830). E-mail Address: tlee@hearst.com. S.P.-Joe Bailey (207/835-3829). E-mail Address: JWBailey@hearst.com. Website: www.wmtw.com. FAX: 207/775-7123.

WESTERN MASS NEWS (ABC, Channel 40; CBS, Channel 3; FOX, Channel 6), 1300 Liberty Street, Springfield (01104), (413/733-4040). E-mail Address: tips@westernmassnews.com. News Dir. Patience Hettrick. E-mail Address: patience.hettrick@westernmassnews.com. Managing Editors-Bob Hastings (413/846-0223). E-mail Address: bob.hastings@westernmassnews.com. Anchor/Reporter-Hugh Zeitlin (413/736-4333). E-mail Address: hugh.zeitlin@westernmassnews.com. Website: www.westernmassnews.com. FAX: 413/788-7640.

WFSB-TV (CBS, Channel 3), 333 Capital Boulevard, Rocky Hill, CT (06067), (860/244-1708). S.D.-Joe Zone (860/244-1708). E-mail Address: joe.zone@wfsb.com. Producer-Mark Fijalkowski. E-mail Address: mark.fijalkowski@wfsb.com. Website: www.wfsb.com.

FOX-CT (FOX, Channel 61), 285 Broad Street, Hartford, CT (06115), (860/527-6161). S.D.-Rich Coppola (860/723-2068). E-mail Address: rcoppola@fox61.com. Producer-Bobby Martinez. E-mail Address: bmartinez@fox61.com.Reporter-Kainani Stevens E-mail Address: kstevens@fox61.com@fox61.com. Joe D'Ambrosio. E-mail Address: jdambrosio@fox61.com. Website: www.fox61.com. FAX: 860/293-0178.

WVIT-TV (NBC Connecticut), 1422 New Britain Avenue, West Hartford, CT (06110), (860/521-3030).S.D.-Gabrielle Lucivero. E-mail Address: Gabrielle.Lucivero@nbcuni.com. Cellular: 860-573-0983. Anchor/Reporter-Matt Finkel. E-mail Address: matt.finkel@nbcuni.com. Cellular: 860-335-7749. Website: www.nbcconnecticut.com. FAX: 860/521-4860.

WTNH-TV (ABC Channel 8), 8 Elm Street, New Haven, CT (06510), (203/784-8842). S.D.-John Pierson (203/784-8800 ext. 8604). E-mail Address: john.pierson@wtnh.com Anchor-Erik Dobratz (203/784-8839). E-mail Address: Erik.Dobratz@wtnh.com. Website: www.wtnh.com. FAX: 203/787-9698.

R-Designates announcers for team's game radio broadcasts
(TSH)-Designates Talk Show Host
(AS)-Designates All Sports Radio Station

NOTES

NOTES

NEW ORLEANS SAINTS

Greg Bensel

Doug Miller

Justin Macione

Evan Meyers

Jordy Spitale

GREG BENSEL, SENIOR VICE PRESIDENT OF COMMUNICATIONS
DOUG MILLER, EXECUTIVE DIRECTOR OF FOOTBALL COMMUNICATIONS
JUSTIN MACIONE, DIRECTOR OF FOOTBALL COMMUNICATIONS
EVAN MEYERS, FOOTBALL COMMUNICATIONS MANAGER/LEGENDS COORDINATOR
JORDY SPITALE, CORPORATE COMMUNICATIONS MANAGER

Office Address:
Ochsner Sports Performance Center
5800 Airline Drive
Metairie, LA 70003
504/733-0255 (Main)

Stadium Address:
Mercedes-Benz Superdome
Sugar Bowl Drive
New Orleans, LA 70112

Staff Contact Information:
Bensel: 504/731-1794 (Office); 504/453-2318 (Cellular); greg.bensel@saints.NFL.com
Twitter Handle: @Greg.Bensel
Miller: 504/731-1895 (Office); 985/789-2645 (Cellular); doug.miller@saints.NFL.com
Macione: 504/731-1848 (Office); 504/508-1794 (Cellular); justin.macione@saints.NFL.com
Meyers: 504/731-1844 (Office); 504/352-7301 (Cellular); evan.meyers@saints.NFL.com
Spitale: 504/731-1894 (Office) 504/615-8820 (Cellular); Jordy.spitale@saints.NFL.com

Other Important Phone Numbers:
United Cab: 504/522-9771
Yellow Cab: 504/525-3311

Other Important Contacts:
Senior Vice President of Sales: Mike Stanfield; 504/731-1770; michael.stanfield@saints.NFL.com
Executive Director of Digital Media: Doug Tatum; 504/731-1884; doug.tatum@saints.NFL.com
Senior Director of Business/Marketing Operations: Ian Tigchelaar; 504/731-1798; Cellular: 504/439-0264; ian.tigchelaar@saints.NFL.com
Team Advance Contact/Administrative Director: Jay Romig; 504/439-2320 jay.romig@saints.NFL.com

Important Websites/Information:
Conference Calls: 504/729-5515
Website: www.NewOrleansSaints.com
Team Twitter Handle: @Saints
Team Facebook: www.facebook.com/neworleanssaints
Press Box Wireless: Yes
Ticket Office: 504/731-1700

PRESEASON AND REGULAR SEASON SCHEDULE (All times CT)

Preseason

Aug. 9	**Minnesota**	7:00 P.M.
Aug. 18	at Los Angeles Chargers	3:00 P.M.
Aug. 24	at New York Jets	6:30 P.M.
Aug. 29	**Miami**	7:00 P.M.

Regular Season

Sep. 9	**Houston** (Mon)	6:10 P.M.
Sep. 15	at Los Angeles Rams	3:25 P.M.
Sep. 22	at Seattle	3:25 P.M.
Sep. 29	**Dallas**	7:20 P.M.
Oct. 6	**Tampa Bay**	12:00 P.M.
Oct. 13	at Jacksonville	12:00 P.M.
Oct. 20	at Chicago	3:25 P.M.
Oct. 27	**Arizona**	12:00 P.M.
Nov. 3	Open Date	
Nov. 10	**Atlanta**	12:00 P.M.
Nov. 17	at Tampa Bay	12:00 P.M.
Nov. 24	**Carolina**	12:00 P.M.
Nov. 28	at Atlanta (Thanksgiving)	7:20 P.M.
Dec. 8	**San Francisco**	12:00 P.M.
Dec. 16	**Indianapolis** (Mon)	7:15 P.M.
Dec. 22	at Tennessee	12:00 P.M.
Dec. 29	at Carolina	12:00 P.M.

*Times and TV network may change due to flexible scheduling.

DIRECTIONS TO TEAM PRACTICE FACILITY AND STADIUM FROM LOCAL AIRPORT
TO PRACTICE FACILITY: From Airport: Turn left onto Airline Drive. Take Airline Drive for approximately 4-5 miles. Practice facility will be on the right.

FROM NEW OREANS/EAST: Take I-10 West to Clearview Parkway South exit. Follow Clearview Parkway South to Airline Drive. Turn right onto Airline Drive. Take Airline Drive for approximately 1.5 miles. Practice facility will be on the left at the second traffic light.
FROM BATON ROUGE/WEST: Take I-10 East to Clearview Parkway South exit. Follow Clearview Parkway South to Airline Drive. Turn right onto Airline Drive. Take Airline Drive for approximately 1.5 miles. Practice facility will be on the left at the second traffic light.
TO STADIUM: Take I-10 East toward New Orleans. When approaching city, follow I-10 sign and bear right toward Slidell at fork in Interstate. Take Poydras Street/Superdome exit 2/3 mile after road fork (exit left from Interstate to exit). Stadium is on right.

WALKING DIRECTIONS FROM PRESS BOX TO LOCKER ROOMS
TO SAINTS: Take press box elevator #8 to ground level and exit right. Walk down corridor, and locker room will be on right.
TO VISITORS: Take press box elevator #8 to ground level and exit left. Go to Gate A North tunnel and make a right. Locker room will be on the left.

WALKING DIRECTIONS FROM PRESS BOX TO STADIUM EXIT
Take press box elevator #8 to ground level and exit left. Go left through doors at Gate A tunnel. Go through doors, and exit is straight ahead. Tell taxi to pick up at Gate A ground level (Poydras Street exit).

PRESS GATE AND WILL CALL INFORMATION
MEDIA WILL CALL (504/598-1631): Enter stadium through Garage 6 at the corner of Claiborne Avenue and Poydras Street. The media entrance is located on the ground level at the center of the parking lot on the lower garage.

LATE PRESS BOX EXIT
Take press box elevator #8 to ground level. Go left through doors at Gate A, exit is straight ahead. For taxi service, tell taxi to pick up at Gate A-ground level, which is the Poydras Street exit.

LATE PARKING LOT EXIT
Exit stadium through Garage 6. The media exit is located on the ground level at the center of the parking lot on the lower garage.

STADIUM TELEPHONE NUMBERS
Mercedes-Benz Superdome Main Number: 504/587-3663
Press Box, Saints PR Position: 504/729-5590, Row 1, Seats 1-4
Press Box, Visitor's PR Position: 504/729-5594, Row 1, Seats 27-30

POOL REPORTERS
Josh Katzenstein; Alternate: Luke Johnson

TELEPHONE COMPANY CONTACT
Phone Lines: Bradley Latham, Mercedes-Benz Superdome, 504/587-8800.
Instruments/Gameday: Contact Saints Communications Department.

EMERGENCY MEDICAL INFORMATION
Ochsner Medical Center, 1520 Jefferson Highway, 800/874-8984. Dr. John Amoss 504/679-8276 (Pager) or 504/897-1550 (Home)

RESTAURANTS
Ralph's on the Park, 900 City Park Avenue, 504/488-1000. Tues.-Fri. 11:30 A.M.-2:00 P.M., Mon.-Sun. Dinner 5:30-9:00 P.M.; Fri.-Sat. Dinner 5:30-9:30 P.M.; Sunday Brunch 10:30 A.M.-2:00 P.M.
Mr. B's, 201 Royal Street, 504/523-2078. Mon.-Sat. 11:30 A.M.-2:00 P.M. and 5:30-9:00 P.M.; Sun. 10:30 A.M.-2:00 P.M. and 5:30-9:00 P.M.
Commander's Palace, 1403 Washington Avenue, 504/899-8221. Mon.-Fri. 11:30 A.M.-1:30 P.M.; Everyday 6:30-9:00 P.M.; Sat. Brunch 11:00 A.M.-1:00 P.M.; Sun. Brunch 10:00 A.M.-1:30 P.M. (Jacket Required).
Pascal's Manale, 1838 Napoleon Avenue, 504/895-4877. Mon.-Fri. 11:30 A.M.-9:00 P.M.; Sat. 5:00-10:00 P.M. Sun. Closed.
Ruth's Chris Steak House, 525 Fulton Street, 504/587-7099. Mon.-Thurs. 11:30 A.M.-10:00 P.M.; Fri.-Sat. 11:30 A.M.-11:00 P.M.; Sun. 11:30 A.M.-9:30 P.M.
NOLA, 534 St. Louis Street, 504/522-6652. Sun..-Thurs. 11:30 A.M-10:00 P.M., 6:00-10:00 P.M.; Fri.-Sat. 11:30 A.M.-11:00 P.M.

Emeril's, 800 Tchoupitoulas Street, 504/528-9393. Mon.-Fri. 11:30 A.M.-2:00 P.M. and 5:00-10:00 P.M.; Sat.-Sun. 5:00-10:00 P.M.
Dickie Brennan's Steakhouse, 716 Iberville Street, 504/522-2467. 5:30-10:30 P.M.

NEW ORLEANS SAINTS MEDIA
(All area codes are 504 except where noted)

WRITERS REGULARLY ASSIGNED TO CLUB
MIKE TRIPLETT, ESPN.com, (Cellular: 232-9364). E-mail Address: michael.triplett@espn.com. Twitter Handle:@MikeTriplett.
LUKE JOHNSON, NOLA.com/The Times-Picayune, (Cellular: 232-3450). E-mail Address: ljohnson@nola.com. Twitter Handle: @jkatzenstein.
JOSHUA KATZENSTEIN, NOLA.com/The Times-Picayune, (Cellular: 248/915-5775). E-mail Address: jkatzenstein@nola.com. Twitter Handle: @ByLukeJohnson.
ROD WALKER, The Advocate (Baton Rouge/New Orleans), (Cellular: 615-3744). E-mail Address: rwalker@theadvocate.com. Twitter Handle: @rwalkeradvocate.
HERBIE TEOPE, The Advocate (Baton Rouge/New Orleans), (Cellular: 295-0060). E-mail Address: hteope@theadvocate.com. Twitter Handle: @HerbieTeope.
BRIAN ALLEE-WALSH, The Sun Herald, (Cellular: 232-3014). E-mail Address: balleewalsh@aol.com. FAX: 681-0180.
BRETT MARTEL, Associated Press, New Orleans, (523-3931, Cellular: 913-0581). E-mail Address: bmartel@ap.org. FAX: 586-0531. Twitter Handle: @brettmartel.
LARRY HOLDER, The Athletic, (Cellular: 444-1727). E-mail Address: lholder@theathletic.com. Twitter Handle: @LarryHolder.
JOHN DeSHAZIER, Neworleanssaints.com, Ochsner Sports Performance Center 5800 Airline Drive, Metairie (70003), (593-4795, Cellular: 232-2309). E-mail Address: john.deshazier@saints.nfl.com. Twitter Handle: @JohnDeShazier.

WRITERS AND COLUMNISTS
NEWORLEANSSAINTS.COM, 5800 Airline Drive Metairie (70003), (733-0255). Executive Director-Doug Tatum (731-1884). E-mail Address: doug.tatum@saints.nfl.com. Senior Writer-John DeShazier (232-2309). E-mail Address: john.deshazier@saints.nfl.com. Director of Social Media-Alex Restrepo (731-1762). E-mail Address: alex.restrepo@saints.nfl.com. Digital Media Video/Photo Manager: Layne Murdoch Jr. E-mail Address: layne.murdoch@saints.nfl.com.
NOLA.COM/THE TIMES-PICAYUNE, 201 St. Joseph St. (70130). Sports Director-Jennifer Evans Armstrong (784-0418). E-mail Address: jevans@nola.com. Columnists-Jeff Duncan (232-2496). E-mail Address: jduncan@nola.com. NFL Writers-Luke Johnson (232-3450). E-mail Address:ljohnson@nola.com. Joshua Katzenstein (248/915-5775). E-mail Address: jkatzenstein@nola.com. Amos Morale (258-5254). E-mail Address: amorale@nola.com. Website:www.nola.com.
ASSOCIATED PRESS, 1515 Poydras Street, Suite 2500 (70112), (523-3931). Brett Martel (Cellular: 913-0581). E-mail Address: bmartel@ap.org. FAX: 586-0531.
THE BATON ROUGE/NEW ORLEANS ADVOCATE, P.O. Box 588, Baton Rouge (70821), (225/383-1111). Beat Writer/Columnist-Rod Walker (Cellular: 615-3744). E-mail Address: rwalker@theadvocate.com. Beat Writer-Herbie Teope (Cellular: 295-0060). E-mail Address: hteope@theadvocate.com. Columnist-Scott Rabalais (225/921-6986). E-mail Address: srabalais@theadvocate.com. Exec. S.E.-Perryn Keys (225/806-8676). Website: www.theadvocate.com. FAX: 225/388-0318.
CRESCENTCITYSPORTS.COM, P.O. Box 640394, Kenner (70064). Owner/CEO-Ken Trahan (Cellular: 450-9893). E-mail Address: kentrahan@aol.com. Columnist-Lenny Vangilder (Cellular: 939-6391). E-mail Address: lenny@crescentcitysports.com. Writer/Columnist-Les East (Cellular: 450-0042). E-mail Address: leseast@hotmail.com. Columnist-David Grubb (810-3048). E-mail Address: davidm.grubb08@gmail.com. Columnist-Rene Nadeau (Cellular:481-4559). Columnist-Al Dupuy (Cellular: 289-5644). E-mail Address: adupuy1@cox.net. Columnist-Ed Daniels (Cellular: 229-8649). E-mail Address: ed@wgno.com.
THE SUN HERALD (A.M.), 205 Debuys Road, Gulfport, MS (39507), (228/896-2100). Sports Leader-Patrick Magee (228/896-2333). E-mail Address: pmagee@sunherald.com. Writer-Brian Allee-Walsh (232-3014). E-mail Address: balleewalsh@aol.com. Website: www.sunherald.com. FAX: 228/896-2104.

RADIO AND TV SPORTSCASTERS
R-ZACH STRIEF, c/o WWL Radio 400 Poydras Street, Suite 800 (70130), (593-6376). (Play-by-Play)
R-DEUCE McALLISTER, 13 Champs Elysees, Kenner (70065), (593-6376). (Color Analyst).

WWL (870 AM, 105.3 FM, WWL.com) (Flagship Station), 400 Poydras Street, Suite 800 (70130), (593-6376, Studio Line: 260-1870, Guest Line: 525-0554, 525-4975). Bobby Hebert (TSH) (430-0102). Kristian Garic (TSH) (256-9900). Seth Dunlap (TSH) (975-1898). Steve Geller (235-1037). Program Dir.-Diane Newman (526-3104, Cellular: 952-0698).

WGSO (990 AM), 330 Carondolet Street (70130), (525-3314). Sports Dir.-Ken Trahan (TSH) (Cellular: 450-9893). E-mail Address: kentrahan@aol.com. Ed Daniels (TSH) (619-6328). Jude Young (TSH) (957-3887).

KLRZ ESPN NEW ORLEANS (AS) (100.3 FM), 11603 Hwy 308, PO Box 1350, Larose (70373). Gus Kattengell (TSH) (985/798-7792, Cellular: 236-5067).

WWL-TV (CBS Channel 4), 1024 N. Rampart Street, (70116), (529-4444, Direct: 529-6290). Sports Dir.-Doug Mouton (529-6291, Cellular: 985/789-0311). E-mail Address: dmouton@wwltv.com. Reporter-Andrew Doak (Cellular: 512/659-0406). E-mail Address: adoak@wwltv.com. Reporter-Ricardo LeCompte (Cellular: 850/582-2463). E-mail Address: rlecompte@wwl.tv.com. Prod.-Danny Rockwell (529-6353). E-mail Address: drockwell@wwltv.com. Photogapher-Adam Ney (669-4772). E-mail Address: aney@wwltv.com. FAX: 529-6472.

WDSU-TV (NBC, Channel 6), 846 Howard Avenue, (70113), (679-0607, Direct: 679-0657). Sports Dir.-Fletcher Mackel (451-7704). E-mail Address: fmackel@hearst.com. Reporter-Sharief Ishaq (296-8759). E-mail Address: sishaq@hearst.com. Prod.-Taylor Walker (Cellular: 404/561-3732). E-mail Address: twalker@hearst.com. FAX: 679-0733.

WVUE-TV (FOX, Channel 8), 1025 S. Jefferson Davis Parkway, (70125), (Newsroom: 483-1540). Sports Dir.-Juan Kincaid (Cellular: 312-2566). E-mail Address: jkincaid@fox8tv.net. Reporter-Sean Fazende (483-1524, Cellular: 421-6831). E-mail Address: sfazende@fox8tv.net. Reporter-Chris Hagan (Cellular: 985/640-2969). E-mail Address: chagan@fox8tv.net. Photographer-Edwin Goode (731/394-0010). Prod.-John Bennett (559/301-1954). Managing Editor-Garland Gillen (259-2509). E-mail Address: ggillen@fox8tv.net. FAX: 483-1543.

WGNO-TV (ABC, Channel 26), 1 Galleria Boulevard, Suite 850, Metairie (70001), (525-3838). Sports Dir.-Ed Daniels (619-6328, Cellular: 229-8649). E-mail Address: edaniels@wgno.com. Reporter/Anchor-Robert O'Shields (619-6328, Cellular: 330-1966). E-mail Address: Robert@wgno.com. Reporter-Karen Loftus (619-6328, Cellular: 301/788-0830). E-mail Address: kloftus@wgno.com, FAX: 619-6332.

CST, 2121 Airline Drive, Metairie (70001), (358-6137). Executive Prod.-Jeff Brenner. E-mail Address: jeff.brenner@cox.com. Prod.-Ryan Doyle (225/772-0909). E-mail Address: rdoyle79@yahoo.com. Anchors-Victor Howell. E-mail Address: victorh@cox.net. Reporter-Mike Nabors (Cellular: 813/477-6789). E-mail Address: mikenabors@gmail.com. Reporter-Eric Richey (Cellular: 813-2718). E-mail Address: erspxguy@yahoo.com. Reporter-Paul Boron (301-5218). E-mail Address: paulboron@msn.com. Analysts-Deuce McAllister and Scott Shanle.

WASHINGTON PARISH TV, 315 South Laurel Street, Amite 70422, (985/517-0841). Sports Prod.-Spec McClendon (985/517-0841). E-mail Address: rsmrobert@aol.com. FAX: 866/281-8436.

R-Designates announcers for team's game radio broadcasts
(TSH)-Designates Talk Show Host

NOTES

NEW YORK GIANTS

Pat Hanlon

Corry Rush

Jennifer Conley

Dion Dargin

PAT HANLON, SENIOR VICE PRESIDENT OF COMMUNICATIONS
CORRY RUSH, VICE PRESIDENT OF COMMUNICATIONS
JENNIFER CONLEY, DIRECTOR OF CORPORATE AND FOOTBALL COMMUNICATIONS
DION DARGIN, COMMUNICATIONS COORDINATOR

Office Address:
Quest Diagnostics Training Center
1925 Giants Drive
East Rutherford, NJ 07073
201/935-8111
FAX: 201/935-8493
Conference Call: 201/939-5845

Stadium Address:
MetLife Stadium
One MetLife Stadium Drive
East Rutherford, NJ 07073
201/559-1500
Main Press Box: 201/559-2973
Press Box Wireless: Yes
Press Gate and Will Call Information: Pepsi Gate, West Side

Staff Contact Information:
Hanlon:
Office: 201/939-2036;
Cellular: 201/638-4406
E-mail Address: pat.hanlon@giants.NFL.net
Rush:
Office: 201/935-8111 Ext. 1033;
Cellular: 917/304-7269
E-mail Address: corry.rush@giants.NFL.net
Conley:
Office: 201/691-6318
Cellular: 617/257-3214
E-mail Address: jennifer.conley@giants.nfl.net
Dargin:
Office: 201/691-6319
Cellular: 313/421-5360
E-mail Address: dion.dargin@giants.nfl.net

Home Addresses & Phone Numbers:
Hanlon:
30 South Cottenet Street
Irvington, NY 10533
914/591-1057
(Wife: Randy)
Rush:
1925 Giants Drive
East Rutherford, NJ 07073
917/304-7269
(Wife: Nadia)
Conley:
1925 Giants Drive
East Rutherford, NJ 07073
617/257-3214
Dargin:
1925 Giants Drive
East Rutherford, NJ 07073
313/421-5360

Other Important Contacts:
Airline Rep: Michael O'Brien, United Airlines, 713/324-9149.
Pool Reporter: Tom Rock (Art Stapleton - alternate)
Telephone Company Contact: Alex Pla; apla@metlifestadium.com; Direct: 201/559-1691; Cellular: 201/600-3214
Emergency Medical Information: Hackensack Medical Center, Hackensack, NJ
551/996-2300 (Emergency Room)
551/996-2000 (Main Number)
Dr. Kameno Bell: 773/497-1081

Important Websites/ Information:
Website: www.giants.com

PRESEASON AND REGULAR SEASON SCHEDULE (All times ET)

Preseason

Aug. 8	**New York Jets**	7:00 P.M.
Aug. 16	**Chicago**	7:30 P.M.
Aug. 22	at Cincinnati	7:00 P.M.
Aug. 29	at New England	7:30 P.M.

Regular Season

Sep. 8	at Dallas	4:25 P.M.
Sep. 15	**Buffalo**	1:00 P.M.
Sep. 22	at Tampa Bay	4:05 P.M.
Sep. 29	**Washington**	1:00 P.M.
Oct. 6	**Minnesota**	1:00 P.M.
Oct. 10	at New England (Thu)	8:20 P.M.
Oct. 20	**Arizona**	1:00 P.M.
Oct. 27	at Detroit	1:00 P.M.
Nov. 4	**Dallas** (Mon)	8:15 P.M.
Nov. 10	at New York Jets	1:00 P.M.
Nov. 17	Open Date	
Nov. 24	at Chicago	1:00 P.M.
Dec. 1	**Green Bay**	1:00 P.M.
Dec. 9	at Philadelphia (Mon)	8:15 P.M.
Dec. 15	**Miami**	1:00 P.M.
Dec. 22	at Washington	1:00 P.M.
Dec. 29	**Philadelphia**	1:00 P.M.

*Times and TV network may change due to flexible scheduling.

DIRECTIONS TO PRACTICE FACILITY AND STADIUM FROM NEWARK AIRPORT

TO PRACTICE FACILITY (located just west of MetLife Stadium): Exit airport onto New Jersey Turnpike-North. Follow the Western Spur-take Exit 16W). Follow signs to Route 3 West. Take Sports Complex Exit. At end of ramp, turn right and make second left into Quest Diagnostic Training Center practice facility parking lot.

TO STADIUM: Exit airport onto New Jersey Turnpike-North. Follow the Western Spur-take Exit 16W), which provides direct access to Sports Complex parking areas. If congested, use Eastern Spur (Lincoln Tunnel) to Exit 16E to Route 3 West which provides direct access to the Sports Complex parking areas. Follow signs to Lot M (Media Parking).

DIRECTIONS TO PRACTICE FACILITY AND STADIUM FROM LINCOLN AND HOLLAND TUNNELS OR BROOKLYN-STATEN ISLAND BRIDGE CROSSINGS

TO PRACTICE FACILITY: After exiting Tunnel follow 495 to Route 3 West. Take Sports Complex Exit (next exit after Turnpike exit). At end of ramp, turn right and make second left into Quest Diagnostic Training Center practice facility parking lot.

TO STADIUM: Take New Jersey Turnpike-North. Follow Route 3 West to the Sports Complex. Follow signs to Lot M (Media Parking).

DIRECTIONS TO PRACTICE FACILITY AND STADIUM FROM GEORGE WASHINGTON BRIDGE

TO PRACTICE FACILITY: After exiting bridge follow signs to New Jersey Turnpike - South. Exit Turnpike at Exit 16W. Take Sports Complex Exit (next exit after Turnpike exit). At end of ramp, turn right and make second left into Quest Diagnostic Training Center practice facility parking lot.

TO STADIUM: Follow Interstate 95 South signs to New Jersey Turnpike-South-Western Spur-Exit 16W, which provides direct access to the Sports Complex parking areas. Follow signs to Lot M (Media Parking).

RESTAURANTS

Ruth's Chris Steak House, Lincoln Harbor, Weehawken, NJ, 201/863-5100, 7 days a week, lunch, dinner, until 10:00 P.M.

Outback Steakhouse, 194 Route 17, Rochelle Park, NJ, 201/843-8445, 7 days a week, Mon.-Thurs. 4:00-10:30 P.M., Fri. 4:00-11:30 P.M., Sat. 3:00-11:30 P.M., Sun. 3:00-10:00 P.M.

Segovia, 150 Moonachie Road, Moonachie, NJ 07074, 201/641-4266. 7 days a week, lunch and dinner. Mon-Thu: 11:30 A.M.-10 P.M.; Fri & Sat: 11:30 A.M.-11:00 P.M.; Sun: 11:30 am-10 P.M.

Vesta Pizzeria, 64 Hoboken Rd, East Rutherford, NJ 07073, (201) 939-6012. 7 days a week, lunch and dinner. Mon-Thu: 11:30 A.M.-10 P.M.; Fri & Sat: 11:30 A.M.-11:00 P.M.; Sun: 12:30-10 P.M.

NOTES

NEW YORK GIANTS MEDIA

WRITERS REGULARLY ASSIGNED TO CLUB

PAT LEONARD, New York Daily News (A.M.), 4 New York Plaza, 7th Floor (10004). 42 Schuler Avenue, Waldwick, NJ (07463), (Cellular: 215/287-6950). E-mail Address: pleonard@nydailynews.com. Twitter Handle: @PLeonardNYDN.

RYAN DUNLEAVY, New Jersey Advance Media (providing content for NJ.com and The Star Ledger), Woodbridge Corporate Plaza, 485 Route 1, Bldg. E, Suite 300. Iselin, NJ (08830-3009), (732/902-4300). 17-25 Church Street, Unit 12, South Orange, NJ (07079), (973/650-2480; Cellular: 732/515-1281). E-mail Address: rdunleavy@njadvancemedia.com. Twitter Handle: @rydunleavy

MATT LOMBARDO, New Jersey Advance Media (providing content for NJ.com and The Star Ledger), Woodbridge Corporate Plaza, 485 Route 1, Bldg E, Suite 300, Iselin, NJ (08830-3009), (732/902-4300). 896 Sturbridge Lane, Landsdale, PA (19446). (Cellular:610/703-6030). E-mail Address:mlombardo@njadvancemedia.com. Twitter Handle: @MattLombardoNFL.

DAN DUGGAN, The Athletic, New York. 332 Pine Street, San Francisco, CA 94104. 2727 Henry Hudson Pkwy, #308, Bronx, NY 10463. (Cellular: 201/469-5474). E-mail Address: dduggan@theathletic.com. Twitter Handle: DDuggan21.

PAUL SCHWARTZ, New York Post (A.M.), 1211 Avenue of the Americas (10036), (212/930-8700). 13 Lincoln Road, Great Neck (11021), (516/487-2661; Cellular: 516/361-2372). E-mail Address: psch1216@gmail.com. Twitter Handle: @NYPost_Schwartz.

BILL PENNINGTON, New York Times (A.M.), 620 Eighth Avenue (10018), (212/556-7371). 95 Ryerson Rd, Warwick, NY (10990), (845/986-2701; Cellular: 201/988-1449). E-mail Address: billp@nytimes.com. Twitter Handle: @billmpennington.

TOM CANAVAN, Associated Press, 50 Park Place, Suite 800, Newark, NJ (07102), (973/642-0151). 43 Washburn Place, Caldwell, NJ (07006), (973/403-8951; Cellular: 609/203-7349). E-mail Address: tcanavan@ap.org. Twitter Handle: @APTCan.

JIM CHAIRUSMI, Wall Street Journal (A.M.), 1211 Avenue of the Americas (10036), (212/416-2864). 11 Riverside Dr, Apt 12 LE, NY (10023, (212/416-4139; Cellular: 917/561-3965). E-mail Address: jim.chairusmi@wsj.com. Twitter Handle: @jimchair.

TOM ROCK, Newsday (A.M.), Newsday Sports, 235 Pinelawn Road, Melville (11747), (631/843-2810). 56 Groveland Park Boulevard, Sound Beach (11789), (631/849-2388; Cellular: 631/742-4478). E-mail Address: tomrock1@optonline.net. Twitter Handle: @TomRock_Newsday.

ART STAPLETON, The Record (A.M.), 1 Garret Mountain Plaza, Woodland Park, NJ (07424), (973/569-7171). 10 Candlewood Court, Briarcliff Manor (10510), (914/432-5289; Cellular: 201/280-3149). E-mail Address: stapleton@northjersey.com or acereporter23@aol.com. Twitter Handle: @art_stapleton.

STEVE EDELSON, Asbury Park Press, 3601 Route 66, Neptune, NJ (07754), (732/922-6000 Ext. 4400). 316 Belmont Avenue, Ocean, NJ (07712), (732/775-0381; Cellular: 732/513-8444). E-mail Address: sedelson@njpressmedia.com.

JORDAN RAANAN, ESPN.com, 125 West End Avenue, 6th FL, (10023), (646/547-4900). 154 Princeton Oval, Freehold, NJ (07729). (Cellular: 732/616-9108). E-mail Address: jordanraanan@gmail.com. Twitter Handle: @jordanraanan.

PATRICIA TRAINA, Inside Football, P.O. Box 6434, Edison, NJ (08818-6434), (732/239-2240). E-mail Address: ptraina@insidefootball.com. Website: www.insidefootball.com. FAX: 480/287-9380. Twitter Handle: @Patricia_Traina.

JERRY FOLEY, The Giant Insider, 106 Cobblestone Court Drive #323, Victor (14564), (800/932-4557). 447 Windsor Perrineville Road, Highstown, NJ (08520), (609/371-7559; Cellular: 609/203-6357). E-mail Address: jerry.a.foley@gmaill.com.

MICHAEL EISEN, Giants.com, Quest Diagnostics Training Center, 1925 Giants Drive, East Rutherford, NJ (07073), (201/460-3153, Home/FAX: 973/680-9284; Cellular: 201/906-3606). E-mail Address: michael.eisen@giants.NFL.net.

DAVE KLEIN, e-Giants, P.O. Box 213, Red Bank, NJ (07701), (Office/FAX: 732/493-9127; Cellular: 732/996-0492, Home: 732/493-9127). E-mail Address: davesklein@aol.com or eegiants@aol.com.

WRITERS AND COLUMNISTS

NEW YORK DAILY NEWS, 4 New York Plaza (10004), (212/210-1670). Head of Content, Sports-Kyle Wagner (212/210-1689). E-mail Address: kwagner@nydailynews.com. Deputy Head of Content, Sports-Andy Clayton (212-210-2078). E-mail Address: aclayton@nydailynews.com. Columnists-Writer-Pat Leonard (215/287-6950). E-mail Address: pleonard@nydailynews.com. Website: www.nydailynews.com. FAX: 212/643-7845.

NEW JERSEY ADVANCE MEDIA, (providing content for NJ.com and The Star Ledger), Woodbridge Corporate Plaza, 485 Route 1, Building E, Suite 300, Iselin, NJ (08830-3009), (732/902-4300). Sports Director-Kevin Manahan (Cellular: 201/273-1491). E-mail Address: kmanahan@

njadvancemedia.com. Sr. Sports Producer-Mike Rosenstein (732/902-4526; Cellular: 856/912-2566). E-mail Address: mrosenstein@njadvancemedia.com. Columnist-Steve Politi (Cellular: 973/951-3914). E-mail Address: spoliti@njadvancemedia.com. Website: www.nj.com.

NEW YORK POST, 1211 Avenue of the Americas (10036), (Sports Desk-212/930-8700). S.E.-Chris Shaw (212/930-8726). E-mail Address: cshaw@nypost.com. Associate S.E.-Dave Blezow (212/930-8722). E-mail Address: dblezow@nypost.com. Associate S.E.-Mark Hale (212/930-8719). E-mail Address: mhale@nypost.com. Columnist-Writers and Columnists-Steve Serby (Cellular: 718/744-4768). E-mail Address: steve.serby@nypost.com. Mark Cannizzaro (732/778-4787). E-mail Address: mark.cannizzaro@nypost.com. George Willis (201/637-8083). E-mail Address: george.willis@nypost.com. Mike Vaccaro (201/213-4796). E-mail Address: mike.vaccaro@nypost.com. Brian Costello (973/229-7541). E-mail Address: bcostello@nypost.com. Zach Braziller (917/671-7493). E-mail Address: zbraziller@nypost.com. Photo Editor-David Rentas (212/930-5828). E-mail Address: drentas@nypost.com. Photographers-Charles Wenzelberg (917/747-2419). E-mail Address: cwenzelberg@nypost.com. Anthony Causi (917/805-8092). E-mail Address: acausi@nypost.com. Website: www.nypost.com. FAX: 212/930-8727.

NEW YORK TIMES, 620 Eighth Avenue (10018), (212/556-7371). E-mail Address: in-spt@nytimes.com. S.E.- Randy Archibold (212/556-7371). Deputy S.E.'s- Matthew Futterman (Cellular: 917/208-3047. 212/556-4996). E-mail Address: matt.futterman@nytimes.org. Reporter-Ken Belson (212/556-7237). E-mail Address: belson@nytimes.com. Columnists-Juliet Macur (212/556-8072). E-mail Address: macur@nytimes.com. Michael Powell (212/556-1884). E-mail Address: powellm@nytimes.com. Website: www.nytimes.com. FAX: 646/428-6147.

ASSOCIATED PRESS (New York), 200 Liberty Street, (10281), (212/621-1630). E-mail Address: sportsdesk@ap.org. S.E.-Michael Giarrusso (212/621-1640; Cellular: 602/481-7285). E-mail Address: mgiarrusso@ap.org. Deputy S.E.-Howie Rumberg (212/621-7352). E-mail Address: hrumberg@ap.org. Columnist/Pro Football Editor-Barry Wilner (845/786-2362; Cellular: 646/369-0688). E-mail Address: bwilner@ap.org. Simmi Buttar (Cellular: 410/707-1396). E-mail Address: sbuttar@ap.org. Photo Editor: Paul Kazdan (212/621-1918). E-mail Address: pkazdan@ap.org or nycphotoeds@ap.org. FAX: 212/621-1639.

ASSOCIATED PRESS (New Jersey), 50 Park Place, Suite 1538, Newark, NJ (07102), (973/642-0151). E-mail Address: aptrenton@ap.org. Dave Porter (609/273-6349). E-mail Address: dporter@ap.org. FAX: 973/643-2526.

WALL STREET JOURNAL, 1211 Avenue of the Americas (10036) (212/416-2864). S.E.-Bruce Orwall (212/416-2091). E-mail Address: bruce.orwall@wsj.com. Writers-Alex Raskin (978/886-1846). E-mail Address: alexraskin82@gmail.com. Matthew Futterman (212/416-2428; Cellular: 917/208-3047). E-mail Address: matthew.futterman@wsj.com. Jason Gay (347/820-1280). E-mail Address: jasonwgay@gmail.com. Alex Raskin (978/886-1846). E-mail Address: alexraskin82@gmail.com.

NEWSDAY, 235 Pinelawn Road, Melville (11747), (631/843-2810). Sports Editor-Hank Winnicki (631/843-4832; Cellular: 631/885-0223). E-mail Address: hank.winnicki@newsday.com. Senior Sports Editor-Michael Rose (631/843-4826; Cellular: 631/742-0285). E-mail Address: michael.rose@newsday.com. Associate S.E.-Norm Cohen (631/843-4821). E-mail Address: norm.cohen@newsday.com. Columnists-Bob Glauber (908/823-0022; Cellular: 516/456-0513). E-mail Address: bob.glauber@newsday.com. Website: www.newsday.com. FAX: 631/454-6892.

THE RECORD, 1 Garret Mountain Plaza, Woodland Park, NJ (07424). Director/Sports -David Rivera (973/569-7171. Cellular 908/415-6616). E-mail Address: rivera@northjersey.com. Columnist-Steve Popper (Cellular: 908/616-3631). E-mail Address: stpop273@aol.com Website: www.northjersey.com.Twitter: @TheRecordSports FAX: 201/457-2516.

ASBURY PARK PRESS, 3600 Route 66, Neptune, NJ (07754), (732/922-6000). Sports Editor-Bob Jordan (732/643-4037. E-mail Address: bjordan@gannettnj.com). FAX: 732/643-4012.

THE TIMES HERALD-RECORD, 40 Mulberry Street, Middletown (10940), (800/295-2181 Ext. 3191). S.E.-Ken McMillan (845/346-3126). E-mail Address: kmcmillan@th-record.com. Website: www.recordonline.com. FAX: 845/342-6024.

GIANTS.com, Quest Diagnostics Training Center, 1925 Giants Drive, East Rutherford, NJ (07073), (201/935-8111). Director of Digital Strategy-Nilay Shah (201/935-8111 Ext. 1032; Cellular: 973/600-7948). E-mail Address: shah@giants.NFL.net. Senior Manager, Digital Media-David Dominik (201/636-6703; Cellular: 732/995-7493). E-mail Address: david.dominik@giants.nfl.net. Sr. Writer/Editor-Michael Eisen (201/460-3153, Home/FAX: 973/680-9284; Cellular: 201/906-3606). E-mail Address: michael.eisen@giants.NFL.net. Digital Media Content Writer-Dan Salomone (201/935-8111 Ext. 6595; Cellular: 952/270-8900). E-mail Address: dan.salomone@giants.nfl.net. Production Manager-Devin McDuffie (732/983-8802) E-mail Address: McDuffie@giants.nfl.net. Director of Production-Christine Baluyot (201/935-8111 Ext. 3826; Cellular: 818/434-7404). E-mail Address: baluyot@giants.NFL.net. VP of Giants Entertainment -Don Sperling (201/939-2758; Cellular: 914/523-0660). E-mail Address: sperling@giants.NFL.net.

TRENTONIAN, 600 Perry Street, Trenton, NJ (08638), (609/989-7800 ext. 250). Sports Editor-Kyle Franko (609/349-7449). E-mail Address: kfranko@trentonian.com. Greg Johnson (609/802-7806). E-mail Address: gjohnson@trentonian.com. Website: www.trentonian.com. FAX: 609/393-6072.

RADIO AND TV SPORTSCASTERS

R-BOB PAPA, 1925 Giants Drive, East Rutherford, NJ (07073), (Cellular: 201/910-2117). E-mail Address: bobpapa@optonline.net.

R-CARL BANKS, 512 7th Avenue, 27th Floor, (10018), (212/403-0858). E-mail Address:cbanks@g-iii.com.

HOWARD CROSS, 1925 Giants Drive, East Rutherford, NJ (07073), (Cellular: 201/519-4134). E-mail Address: xxlt87@gmail.com.

WFAN (AS) (660 AM and 101.9 FM) (Flagship Station), 345 Hudson Street, 10th FL (10014), (212/242-6190). (TSHs) (6:00-10:00 A.M.)-Boomer Esiason. Gregg Giannotti. Prod.-Al Dukes. (TSHs) (10:00 A.M.-1:00 P.M.)-Joe Benigno. Evan Roberts. Prod.-Ernie Acosta. (TSH) (1:00-3:00PM.)-Chris Carlin, Bart Scott, Maggie Gray. Prod.-Shaun Morash. (TSHs) (3PM-6:30PM) Mike Francesa. Prod.-Brian Monzo. NFL Beat Reporters-Paul Dottino (201/461-7552). E-mail Address: pdott@mail.com. Program Director-Mark Chernoff. E-mail Address: mchernoff@entercom. Operations Manager-Vicky Biello (212/352-2454). E-mail Address: vtbiello@entercom.com. FAX: 646/810-5009.

1010 WINS (1010 AM), 345 Hudson Street, 10th Floor (10014), (212/315-7090). E-mail Address: info@1010winsmail.com. News Director-Ben Mevorach (212/315-7090). Sports Director-Marc Ernay (201/362-3947). E-mail Address: Marc.Ernay@entercom.com. FAX: 212/315-7156.

WEPN-FM (AS) (98.7 ESPN, 125 West End Avenue, 6th Floor (10023), (Studio: 866/321-3776). Program Director-Ryan Hurley (646/699-6816). E-mail Address: ryan.t.hurley@espn.com. Asst. PD-Jonathan Winthrop (646/699-6835). E-mail Address: jonathan.winthrop@espn.com. Michael Kay Show. Prod.-Andrew Gundling (646/699-6843). E-mail Address: andrew.j.gundling@espn.com. Humpty, Canty & Rothenberg. Prod.-Ray Deenihan (646/699-6860). E-mail Address: Raymond.deenihan@espn.com. Weekdays: (5:00-6:00 A.M.)-Gordon Damer; (6:00-10:00 A.M.)- Golic & Wingo; (10:00 A.M.-1:00 P.M.) Humpty, Canty & Rothenberg (Rick DiPietro, Chris Canty & Dave Rothenberg); (1:00-3:00 P.M.)-Stephen A. Smith; (3:00-7:00 P.M.)-The Michael Kay Show with Don LaGreca and Peter Rosenberg; (7:00-10:00 P.M.)-Alan Hahn; (10:00 P.M.-12:00 A.M)-ESPN New York Tonight with Larry Hardesty. Weekend: Gordon Damer, Dave Rothenberg & Anita Marks.

WCBS-TV (Channel 2), 524 W. 57th Street (10019), (212/975-1741). Weekday Evening Anchor-Otis Livingston (212/975-1741). E-mail Address: olivingston@cbs.com. Weekend Anchor-Steve Overmyer (212/975-1741). E-mail Address: steve.overmyer@gmail.com. Executive Prod-Chris Scaglione (212/975-3670; Cellular: 917/578-6786). E-mail Address: cscaglione@cbs2ny.com. Producers-Joe McLaughlin (212/975-8897; Cellular: 917/672-0127). E-mail Address: jpmclaughlin@cbs.com. Mike Jimenez (212/975-1741). E-mail Address: mjimenez@cbs.com. Phillipe Nascimento (212/975-1741; Cellular: 917/580-2135). E-mail Address: PNascimento@cbs.com.

WABC-TV (Channel 7), 7 Lincoln Square (10023), (212/456-3206). Ryan Field (917/260-7679). Prod.-Mitch Fields (917/260-7680; Cellular: 646/702-8436). E-mail Address: mitch.a.fields@abc.com.

WNBC-TV (Channel 4), 30 Rockefeller Plaza, 7th Floor (10112), (212/664-5313). Reporters-Bruce Beck (Cellular: 917/836-3223). E-mail Address: bruce.beck@nbcuni.com. John Chandler (Cellular: 646/379-0920). E-mail Address: johnchandler@nbcuni.com. Producers-Dan Kerber (212/664-5313; Cellular: 610/417-4726). E-mail Address: dan.kerber@nbcuni.com. Michael Hilzenrath (Cellular: 908/578-6692). E-mail Address: michael.hilzenrath@nbcuni.com. Michael Borysewicz (518/339-5981). E-mail Address: michael.borysewicz@nbcuni.com.

WNYW-TV (Channel 5), 205 E. 67th Street (10021), (212/452-3808). Reporters-Tina Cervasio (917/226-0740) E-mail Address: tina.cervasio@foxtv.com. Jennifer Williams (860/833-2569) E-mail Address: Jennifer.williams@foxtv.com. Prods.-Lou Albanese (516/802-2518). E-mail Address: lou.albanese@foxtv.com. Mio Abe (917/642-8255; Cellular: 212/452-3808). E-mail Address: Mio.Abe@foxtv.com. FAX: 212/452-3858.

WPIX-TV (PIX11), 220 E. 42nd Street, 2nd Floor (10017), (212/210-2411). E-mail Address: news@pix11.com. Executive Producer Special Projects-Rebecca Millman (212/210-2543; Cellular: 917/287-6727). E-mail Address: rmillman@pix11.com. Sports Anchor, Andy Adler (Cellular: 917/634-6402). E-mail Address: andyAdler@gmail.com. Sunday Sports-Joe Mauceri (Cellular: 718/662-6329). E-mail Address: jmauceri@pix11.com. Assignment Editor-Henry Naccari (212/210-2411).

MSG, NY, 11 Penn Plaza (10001), (212/465-6000). Sr VP & Exec Producer-Jeff Filippi (212/465-4451). E-mail Address: jeff.filippi@msgnetworks.com. Sr. Coordinating Producer-Marc Forest (212/456-5957). E-mail Address:marc.forest@msgnetworks.com. Field Producer-Anthony Fucilli (212/465-5954; Cellular: 201/394-6672). E-mail Address: fooch65@msn.com. Website: www.msg.com.

SNY, 4 World Trade Center, 150 Greenwich Street, NY, NY (10007), News Desk (212/485-4900). Senior VP/Exec Prod-Curt Gowdy, Jr. (212/485-4814). E-mail Address: cgowdy@sny.tv. News Director-Brad Como (212/485-4946). E-mail Address: bcomo@sny.tv. Director, Assignment Desk-Lane Feinstein (212/485-4903; Cellular: 203/295-5875). E-mail Address: lfeinstein@sny.tv. Senior Manager, Multiplatform Planning-Matt Dunn (212/485-4917; Cellular: 631/521-4555). E-mail

Address: mdunn@sny.tv. Sr. Assignment Editor/Field Producer -Mark Flamini (212/485-4911; Cellular: 610/217-0132). E-mail Address: mflamini@sny.tv. Director of Communications: Ellie Seifert, (212/485-4841) E-mail eseifert@sny.tv. Talent: Ralph Vacchiano (973/439-1218; Cellular: 201/725-0169). E-mail Address: RalphVac@aol.com. Website: www.sny.tv. FAX: 212/485-4910.

NEWS 12 NEW JERSEY, 450 Raritan Center Parkway, Edison, NJ (08837), (732/346-3200). Anchor/Reporter-Nick Meidanis (732/346-3294; Cellular: 917/658-0694). E-mail Address: nemeidanis@news12.com. Executive Producer-Alex Lombardo (732/346-3277). Website: www.news12.com. FAX: 732/417-1484.

NEWS 12 LONG ISLAND, 1 Media Crossways, Woodbury (11797), (516/393-3740). Sports Director-Kevin Maher (516/393-1245). E-mail Address: kmaher1@news12.com. Jamie Stuart (516/393-3740). E-mail Address: jlstuart@news12.com. Prod.-Andrew Rappaport (516/393-3740). E-mail Address: arappaport@news12.com. FAX: 516/393-1269.

R-Designates announcers for team's game radio broadcasts
(TSH)-Designates Talk Show Host
(AS)-Designates All Sports Radio Station

NOTES

NEW YORK JETS

Eric Gelfand

Jared Winley

Meghan Gilmore

Nick Filis

Danielle Bonnett

ERIC GELFAND, SENIOR VICE PRESIDENT, COMMUNICATIONS AND CONTENT
JARED WINLEY, SENIOR DIRECTOR, PUBLIC RELATIONS
MEGHAN GILMORE, DIRECTOR, MEDIA RELATIONS
NICK FILIS, SENIOR MANAGER, MEDIA RELATIONS
DANIELLE BONNETT, ASSISTANT, PUBLIC RELATIONS

Office Address:
Atlantic Health Jets Training Center
One Jets Drive
Florham Park, NJ 07932
973/549-4800
PR Direct: 973/549-4685
Conference Calls: 973/549-4688
Ticket Office: 973/549-4600

Stadium Address:
MetLife Stadium
1 MetLife Stadium Drive
East Rutherford, NJ 07073-2131
201/559-1500

Staff Contact Information:
Gelfand:
Direct: 973/549-4577
Cellular: 917/509-2550
E-mail Address: egelfand@jets.nfl.com
(Wife: Ilana)
Winley:
Direct: 973/549-4683
Cellular: 917/494-6795
E-mail Address: jwinley@jets.nfl.com
(Wife: Nakia)
Gilmore:
Direct: 973/549-4684
Cellular: 516/924-4444
E-mail Address: mgilmore@jets.nfl.com
(Husband: Stuart Dezenhall)
Filis:
Direct: 973/549-4857
Cellular: 973/295-2567
E-mail Address: nfilis@jets.nfl.com
Bonnett:
Direct: 973/549-4753
Cellular: 201/783-3765
E-mail Address: dbonnett@jets.nfl.com

Please use the office address for all PR staff.

Other Important Contacts:
Senior Director, Ticket Operations:
Jeff Hecker, 973/549-4601
Senior Director, Community Relations:
Jesse Linder, 973/549-4634
Stadium Press Box Number: 201/559-2973
Stadium Broadcast Logistics and Phone Lines Contact:
Alex Pla, 201/559-1691
apla@metlifestadium.com

New York Jets Media Properties:
Website: www.newyorkjets.com
Facebook: facebook.com/Jets
Instagram: @nyjets
Twitter Handle: @NYJets

Vice President, Executive Producer:
Chris Gargano, 973/549-4860
cgargano@jets.nfl.com
Senior Director, Content Strategy & Marketing:
Jessica Ciccone, 973/549-4677
jciccone@jets.nfl.com
Senior Director, Jets 360 Productions:
Eric Allen, 973/549-4657
eallen@jets.nfl.com
Consultant/Reporter:
Randy Lange, 973/549-4656
rlange@jets.nfl.com
Senior Content Producer, Broadcast and Multimedia Production:
Chris Ubbens, 973/549-4669
cubbens@jets.nfl.com

Important Websites/
Information:
Media Credentials:
www.newyorkjets.com/credentials
Username: newyorkjets
Password: media

PRESEASON AND REGULAR SEASON SCHEDULE (All times ET)

Preseason

Aug. 8	at New York Giants	7:00 P.M.
Aug. 15	at Atlanta	7:30 P.M.
Aug. 24	**New Orleans**	7:30 P.M.
Aug. 29	**Philadelphia**	7:00 P.M.

Regular Season

Sep. 8	**Buffalo**	1:00 P.M.
Sep. 16	**Cleveland** (Mon)	8:15 P.M.
Sep. 22	at New England	1:00 P.M.
Sep. 29	Open Date	
Oct. 6	at Philadelphia	1:00 P.M.
Oct. 13	**Dallas**	4:25 P.M.
Oct. 21	**New England** (Mon)	8:15 P.M.
Oct. 27	at Jacksonville	1:00 P.M.
Nov. 3	at Miami	1:00 P.M.
Nov. 10	**New York Giants**	1:00 P.M.
Nov. 17	at Washington	1:00 P.M.
Nov. 24	**Oakland**	1:00 P.M.
Dec. 1	at Cincinnati	1:00 P.M.
Dec. 8	**Miami**	1:00 P.M.
Dec. 12	at Baltimore (Thu)	8:20 P.M.
Dec. 22	**Pittsburgh**	1:00 P.M.
Dec. 29	at Buffalo	1:00 P.M.

DIRECTIONS TO ATLANTIC HEALTH JETS TRAINING CENTER

FROM THE GEORGE WASHINGTON BRIDGE: Take the ramp to New Jersey Turnpike/NJ Highways and follow signs for I-95 S. Merge onto I-95 S/New Jersey Turnpike S (follow signs for New Jersey Turnpike/I-80/Garden State Pkwy/I-95 South Express/Paterson). Continue on I-95 S/New Jersey Turnpike S (signs for Newark/I-95 S/US-46/New Jersey Turnpike S). Take the exit onto I-78 W toward US-22/US-1/Newark Airport. Continue straight onto RT-24 W (signs for RT-24 W/Springfield/I-287/ Morristown). Take exit 2B-A to merge onto Columbia Turnpike/CR-510 W toward Morristown. Turn left at Park Avenue. Turn left at Florham Road. Slight left on Jets Drive. Proceed to guard shack.

FROM THE HOLLAND TUNNEL: Take exit 2 for Hudson Street toward Uptown. Turn right at Hudson Street. Take slight right at Holland Tunnel/Hudson Street (signs for Holland Tunnel). Take a slight left at 14th Street/Boyle Plaza. Continue to follow 14th Street. Take the slight left at RT-139 W (signs for US 9/US 1). Continue on US-1 & 9 S. Take the I-78 W exit toward Garden State Pkwy. Follow signs for Airport/Garden State Pkwy/I-78 West Local and merge onto I-78 W. Continue straight onto RT-24 W (signs for RT-24 W/Springfield/I-287/Morristown). Take exit 2B-A to merge onto Columbia Turnpike/CR-510 W toward Morristown. Turn left at Park Avenue. Turn left at Florham Road. Slight left on Jets Drive. Proceed to guard shack.

FROM LINCOLN TUNNEL: Take the ramp onto RT-495 W. Take the exit onto I-95 S/New Jersey Turnpike S toward Newark/I-78/I-280. Take the exit onto I-78 W toward US-22/US-1/Newark Airport. Continue straight onto RT-24 W (signs for RT-24 W/Springfield/I-287/Morristown). Take exit 2B-A to merge onto Columbia Turnpike/CR-510 W toward Morristown. Turn left at Park Avenue. Turn left at Florham Road. Slight left on Jets Drive. Proceed to guard shack.

FROM NEWARK AIRPORT: Take the ramp onto I-78 W. Continue straight onto RT-24 W (signs for RT-24 W/Springfield/I-287/Morristown). Take exit 2B-A to merge onto Columbia Turnpike/CR-510 W toward Morristown. Turn left at Park Avenue. Turn left at Florham Road. Slight left on Jets Drive. Proceed to guard shack.

DIRECTIONS TO METLIFE STADIUM

TO STADIUM FROM LA GUARDIA AIRPORT: Take Grand Central Parkway (West to Triboro Bridge) and follow directions to George Washington Bridge. From George Washington Bridge, follow I-95 to NJ Turnpike. Take NJTP western spur to Sports Complex exit.

TO STADIUM FROM JFK AIRPORT: Take Van Wyck Expressway to Long Island Expressway (495-West) to New York City's Midtown Tunnel. Cross 34th Street following directions to Lincoln Tunnel. Take Lincoln Tunnel, then travel approximately four miles to Route 3 West to the Sports Complex. Follow signs for Stadium.

TO STADIUM FROM NEWARK AIRPORT: Take NJ Turnpike north to Exit 16W and follow signs to Sports Complex.

MEDIA PARKING

A parking pass is required to park in media parking lot M. Parking passes can be requested when applying for credentials online at: newyorkjets.com/credentials.

WALKING DIRECTIONS FROM PRESS BOX TO LOCKER ROOMS

Take Press Box elevator to the Service Level. Exit elevator and go straight through door. Make a left into the Service Corridor. Follow it around, past the Coaches Club entrance, until you reach the Jets locker room on the right-hand side.

PRESS GATE AND WILL CALL INFORMATION

The media entrance and media will call are located at the Pepsi Gate. All press credentials can be picked up at this gate. The Pepsi Gate will typically open three hours before kickoff.

EMERGENCY MEDICAL INFORMATION

Mt. Sinai Medical Center, One Gustave L. Levy Place, New York, NY (10029), Emergency Room: 212/241-6639. Dr. Ken Montgomery (orthopedic): 516/361-3587 (Cellular).

POOL REPORTER

Rich Cimini

RESTAURANTS

For restaurants, contact the Jets PR Department.

NEW YORK JETS MEDIA

WRITERS REGULARLY ASSIGNED TO CLUB

RICH CIMINI, ESPN.com, 125 West End Avenue, 6th Floor, New York, NY (10023), (631/689-3614). Home: 7 Lewis Street, Setauket, NY (11733). (Cellular: 917/796-2585). E-mail Address: Richard.Cimini@ESPN.com. Twitter Handle: @RichCimini. FAX: 631/689-1037.

JEANÉ COAKLEY, SNY, 4 World Trade Center, 150 Greenwich Street, New York, NY (10007), (212/485-4942). E-mail Address: coak25@yahoo.com. Twitter Handle: @jeanecoakley.

BRIAN COSTELLO, New York Post, 1211 Avenue of the Americas, New York, NY (10036), (212/930-8700). Home: 88 Conforti Ave, West Orange, NJ (07052), (Cellular: 973/229-7541). E-mail Address: coz73@comcast.net. Twitter Handle: @BrianCoz.

CONNOR HUGHES, The Athletic New York, 335 Madison Ave, Suite 5F1, New York, NY 10017 (Cellular: 609/864-3295). E-mail Address: chughes@theathletic.com. Twitter Handle: @connor_j_hughes.

AL IANNAZZONE, Newsday, 235 Pinelawn Road, Melville, NY (11747), (Cellular: 201/923-1243). E-mail Address: al.iannazzone@newsday.com. Twitter Handle: @Al_Iannazzone.

DAN LEBERFELD, Jets Confidential, 30 Cattano Avenue #714, Morristown, NJ (07960), (585/924-4250). (Cellular: 646/418-7057). FAX: 585/924-4325. E-mail Address: dleberfeld@ymail.com. Twitter Handle: @jetswhispers.

MANISH MEHTA, New York Daily News, 4 New York Plaza, 7th Floor, New York, NY (10004). (Cellular: 917/628-9311). E-mail Address: mmehta23@yahoo.com. Twitter Handle: @MMehtaNYDN.

DARRYL SLATER, NJ Advance Media, Woodbridge Corporate Plaza, 485 Route 1 South, Building E, Suite 300, Iselin, NJ (08830-3009), (Cellular: 973/868-6488). E-mail Address: dslater@njadvancemedia.com. Twitter Handle: @DarrylSlater.

MATT STYPULKOSKI, NJ Advance Media, Woodbridge Corporate Plaza, 485 Route 1 South, Building E, Suite 300, Iselin, NJ (08830-3009), (Cellular: 908/565-4191). E-mail Address: mstypulkoski@njadvancemedia.com. Twitter Handle: @M_Stypulkoski.

RALPH VACCHIANO, SNY, 4 World Trade Center, 150 Greenwich Street, New York, NY (10036), (Cellular: 201/725-0169). E-mail Address: rvacchiano@sny.tv. Twitter Handle: @RVacchianoSNY

ANDY VASQUEZ, The Record, 1 Garret Mountain Plaza, Woodland Park, NJ (07424). Home: 130 Hartman Ave., Unit B, Garfield, NJ (07026), (Cellular: 407/947-1536). E-mail Address: squez83@gmail.com. Twitter Handle: @andy_vasquez.

DENNIS WASZAK, Associated Press, 200 Liberty Street, 5th Floor, New York, NY (10281), (212/621-1630). Home: 491 Ridgewood Ave., Staten Island, NY (10312), (718/494-4940, Cellular: 917/821-5212 or 917/574-1369). FAX: 212/621-1639. E-mail Address: dwaszak@ap.org or dwaszak@yahoo.com. Twitter Handle: @DWAZ73.

WRITERS AND COLUMNISTS

ASBURY PARK PRESS, 3600 Highway 66, P.O. Box 1550, Neptune, NJ (07754), (732/922-6000 ext. 4000). S.E. Bob Jordan (732/643-4227). E-mail Address: bjordan@gannettnj.com. Columnist-Steve Edelson (732/513-8444). E-mail Address: sedelson@gannettnj.com. Josh Newman. (732/682-9421). E-mail Address: jnewman@gannettnj.com. Photo Editor-Magdeline Bassett. E-mail Address: mbassett@gannettnj.com Website: www.app.com.

ASSOCIATED PRESS, 200 Liberty Street, New York, NY (10281), (212/621-1630). S.E.-Michael Giarrusso (212/621-1640). E-mail Address: mgiarrusso@ap.org. Deputy S.E.-Howie Rumberg (212/621-7352). E-mail Address: hrumberg@ap.org. Columnist/Pro Football Editor-Barry Wilner (Home: 845/786-2362, Cellular: 646/369-0688). Photo Editor-Paul Kazdan (212/621-1918). E-mail Address: pkazdan@ap.org or nycphotoeds@ap.org. FAX: 212/621-1639.

FLORHAM PARK EAGLE, 800 Van Houten Avenue, Clifton, NJ. www.posteaglenewspaper.com. Chris Grabowski: Publisher and Editor. (201/410-1686). James Dombrowski: Sports Photographer & Reporter. Dombrowski5@hotmail.com. (201/665-1442).

THE JOURNAL NEWS, 1133 Westchester Avenue, Suite N110, White Plains, NY (10604), (914/696-8527). S.E.-Leif Skodnick (914/694-5206). E-mail Address: lskodnick@lohud.com. Sports Team Leader-Frank Scandale (914/694-3520). E-mail Address: fscandale@lohud.com. Writers and Columnists-Mike Dougherty (914/262-0446). E-mail Address: mdougher@lohud.com. Photo Editor-Carrie Yale (914/694-5092). E-mail Address: cyale@lohud.com. Website: www.lohud.com. FAX: 914/696-8118.

NJ ADVANCE MEDIA, (providing content for NJ.com and The Star-Ledger), Woodbridge Corporate Plaza, 485 Route 1, Building E, Suite 300, Iselin, NJ (08830-3009), (732/902-4300). Sports Director-Kevin Manahan (201/273-1491). E-mail Address: kmanahan@njadvancemedia.com. Sr. Producer of Pro and College Sports-Mike Rosenstein (856/912-2566). E-mail Address: mrosenstein@njadvancemedia.com. Reporters and Columnists-Steve Politi (Columnist, 973/951-3914). E-mail Address: spoliti@njadvancemedia.com. Darryl Slater (Reporter, 973/868-6488).

E-mail Address: dslater@njadvancemedia.com. Matt Stypulkoski (Reporter, 908/565-4191). E-mail Address: mstypulkoski@njadvancemedia.com. Photographers-Andy Mills (201/401-6895). E-mail Address: amills@njadvancemedia.com. John Munson (201/401-7465). E-mail Address: jmunson@njadvancemedia.com. Website: www.nj.com/jets.

NEWSDAY, 235 Pinelawn Road, Melville, NY (11747), (Sports Desk: 631/843-2810). General E-mail Address: sportsdesk@newsday.com. S.E.-Hank Winnicki (631/885-0223). E-mail Address: hank.winnicki@newsday.com. Deputy AME/Sports-Michael Rose (631/742-0285). E-mail Address: michael.rose@newsday.com. Writers and Columnists-Bob Glauber (516/456-0513). E-mail Address: BobGlauber18@gmail.com. Laura Albanese (631/843-2810). E-mail Address: Laura.Albanese@newsday.com. TV Radio/Writer-Neil Best (732/906-3640, Cellular: 516/510-0781). E-mail Address: neil.best@newsday.com Photo Editor-Dave Lyons (631/843-4869). E-mail Address: dave.lyons@newsday.com. Photographers-John Williams (516/779-0867). E-mail Address: john.williams@newsday.com. Tom Ferrara (516/779-0781). E-mail Address: tom.ferrara@newsday.com. Jim McIsaac (631/356-6543). E-mail Address: jmcisaacphoto@gmail.com. Mike Stobe (631/827-0521). E-mail Address: mstobe@yahoo.com. Kathleen Malone Van Dyke (631/463-2888). E-mail Address: kmvd@optonline.net. Joe Sullivan (631/235-2557). E-mail Address: joedsull@optonline.net. Website: www.newsday.com. FAX: 631/454-6892.

NEW YORK DAILY NEWS, 4 New York Plaza, 7th Floor, New York, NY (10004), (212/210-1670) Director of Sports Content, Kyle Wagner (212/210-1689). E-mail Address: kwagner@nydailynews.com. Deputy Director of Sports Content, Andy Clayton (212/210-2078). E-mail Address: aclayton@nydailynews.com. (All E-mail addresses are first initial last name @nydailynews.com). Website: www.nydailynews.com. FAX: 212/643-7845.

NEW YORK POST, 1211 Avenue of the Americas, New York, NY (10036), (Sports Desk: 212/930-8700). S.E.-Chris Shaw (212/930-8726). E-mail Address: cshaw@nypost.com. Associate S.E.-Dave Blezow (212/930-8722). E-mail Address: dblezow@nypost.com. Associate S.E.-Mark Hale (212/930-8719). E-mail Address: mhale@nypost.com. Writers and Columnists-Steve Serby (718/744-4768). E-mail Address: sserby4@nypost.com. Paul Schwartz (516/361-2372). E-mail Address: pschwartz@nypost.com. Mark Cannizzaro (732/778-4787). E-mail Address: mcannizzaro@nypost.com. Mike Vaccaro (201/213-4796). E-mail Address: mvaccaro@nypost.com. George Willis (201/637-8083). E-mail Address: gwillis@nypost.com. Brian Lewis (201/406-7342). E-mail Address: blewis@nypost.com. Brian Costello (973/229-7541). E-mail Address: bcostello@nypost.com. Photo Editor-David Rentas (212/930-8505). E-mail Address: drentas@nypost.com. Photographers-(all E-mail Addresses-firstinitiallastname@nypost.com) Charles Wenzelberg (917/747-2419). Anthony Causi (917/805-8092). Website: www.nypost.com. FAX: 212/930-8727.

THE NEW YORK TIMES, 620 Eighth Avenue (10018), (212/556-7371). E-mail Address: in-spt@nytimes.com. S.E.-Randy Archibold (212/556-7371). Deputy S.E. - Matt Futterman (212/556-4996). NFL Reporter-Ken Belson (212/556-7237). E-mail Address: belson@nytimes.com. Columnist-Juliet Macur (212/556-8072). E-mail Address: macur@nytimes.com. Michael Powell (212/556-1884). E-mail Address: powellm@nytimes.com. NFL Reporter – Ben Shpigel. E-mail Address: shpigel@nytimes.com. Bill Pennington. E-mail Address: billp@nytimes.com. Ben Hoffman. E-mail Address: bhh@nytimes.com. Website: www.nytimes.com. FAX: 646/428-6147.

THE RECORD, 1 Garret Mountain Plaza, Woodland Park, NJ (07424), (Sports Night Producers: NJMGwebcore@northjersey.com). Sports Director- Dave Rivera (973/569-7171). E-mail Address: rivera@northjersey.com. Writer- Andy Vasquez (407/947-1536). E-mail Address: squez83@gmail.com. Video Editor-Sean Oates (973/569-7159). E-mail Address: oates@northjersey.com. Visual Coordinator-Nancy Pascarella (973/569-7060) E-mail Address: pascarella@northjersey.com. Photographers-Michael Karas (973/856-5962) E-mail Address: karasM@northjersey.com. Danielle Parhizkaran (551/404-5431) E-mail Address: dparhizkar@northjersey.com. Chris Pedota (908/377-3891). E-mail Address: pedota@northjersey.com. Kevin Wexler (973/558-0851). E-mail Address wexler@northjersey.com. Amy Newman (973/558-0840). E-mail Address: newmana@northjersey.com. Website: www.northjersey.com. Twitter: @TheRecordSports

THE TIMES HERALD-RECORD, P.O. Box 2046, 40 Mulberry Street, Middletown, NY (10940), (800/295-2181 Ext. 3191). S.E.-Ken McMillan (845/346-3126; Cellular: 845/421-8827). E-mail Address: kmcmillan@th-record.com or k_mcmillan@hotmail.com. Website: www.recordonline.com. FAX: 845/342-6024.

USA TODAY, 7950 Jones Branch Drive, McLean, VA (22102), (703/854-3400). Sports Director-David Ammenheuser (615/476-8288). E-mail Address:dammenheuser@gannett.com. Assistant Managing Editor for Sports-Tom O'Toole (703/854-7629). E-mail Address: totoole@usatoday.com. Assistant Managing Editor for Sports Enterprise/Investigations-Peter Barzilai (703/854-5954). E-mail Address: pbarzilai@usatoday.com. Website: usatoday.com

WALL STREET JOURNAL, 1211 Avenue of the Americas, 5th Floor, New York, NY (10036), (Sports Desk: 212/416-4139). S.E.-Bruce Orwall (212/416-2091). E-mail Address: bruce.orwall@wsj.com. Editor/Writer: Jim Chairusmi (Office: 212/416-4139. Cellular: 917/561-3965). E-mail Address: jim.chairusmi@wsj.com. Writers and Columnists-Jason Gay (347/820-1280). E-mail

Address: jasonwgay@gmail.com. Andrew Beaton (212/416-2033) E-mail Address: andrew.beaton@wsj.com. Photo Editor-Timmy Huynh (212/416-2452). E-mail Address: timmy.huynh@wsj.com. Website: www.wsj.com. FAX: 212/416-2864.

RADIO AND TV SPORTSCASTERS

R-BOB WISCHUSEN, (ESPN NY 98.7 FM Play-by-Play), Home: 712 Willow Street, Cranford, NJ (07016). E-mail Address: bobwischusen@yahoo.com. Twitter Handle: @espnbob.

R-MARTY LYONS, (ESPN NY 98.7 FM Color Analyst), Home: 8 White Pine Court, Smithtown, NY (11787), (Home: 631/724-9393, Cellular: 631/466-2949, Office: 631/691-2381). E-mail Address: mlyons@landtekgroup.com. FAX: 631/598-8280

98.7 FM ESPN NY (Flagship), 125 West End Avenue, 6th Floor (10023), (Studio: 866/321-3776). Program Director-Ryan Hurley (646/699-6816). E-mail Address: ryan.t.hurley@espn.com. Assistant PD-Jonathan Winthrop (646/699-6835). E-mail Address: jonathan.winthrop@espn.com. Michael Kay Show Prod.-Andrew Gundling (646/699-6843). E-mail Address: andrew.j.gundling@espn.com. Humpty & Canty Prod.-Ray Deenihan (646/699-6860). E-mail Address: Raymond.deenihan@espn.com. Chief Engineer-Rodney Belizaire (646/699-6802). E-mail Address: Rodney.A.Belizaire@espn.com. Maintenance Engineer-Corey Walters (646/699-6817). E-mail Address: Corey.Walters@espn.com. Weekdays: 4:00-5:00 A.M.-First and Last with Mike Golic Jr.; 5:00-6:00 A.M.-Gordon Damer; 6:00-10:00 A.M.-Golic & Wingo (Mike Golic, Mike Golic Jr. & Trey Wingo); 10:00 A.M.-1:00 P.M.-Humpty & Canty w/ Dave Rothenberg (Rick DiPietro, Chris Canty & Dave Rothenberg); 1:00-3:00 P.M.-Stephen A. Smith; 3:00 P.M.-7:00 P.M.-The Michael Kay show (Michael Kay, Don LaGreca & Peter Rosenberg); 7:00 P.M.-10:00 P.M.-Alan Hahn; 10:00 P.M.-12:00 A.M.-ESPN New York Tonight w: Larry Hardesty. Weekends-Dave Rothenberg, Anita Marks, Gordon Damer. Website: ESPNNewYork.com.

NBC NEWS RADIO & 24/7 NEWS SOURCE (NYC), 32 Avenue of The Americas, 4th Floor, New York, NY (10013) Sports Anchors-Doug Thompson. E-mail Address: DougThompson@247NewsSource.com, Frank Garrity. E-mail Address: FrankGarrity@247NewsSource.com, Gordon Damer. E-mail Address: GordonDamer@247NewsSource.com. FAX: 201/939-1043.

1010 WINS, 345 Hudson Street, 10th Floor, New York, NY (10014), (212/315-7090). General E-mail Address: info@1010WINSmail.com. News Director-Ben Mevorach (212/315-7090). Sports Director-Marc Ernay (201/362-3947). E-mail Address: Marc.Ernay@Entercom.com. FAX: 212/315-7156.

WABC (770), 2 Penn Plaza, 17th Floor, New York, NY (10121), (212/268-5730). Program Director-Craig Schwab. E-mail Address: craig.schwab@cumulus.com. Sports Director-Michael Gunzelman. E-mail Address: Michael.Gunzelman@cumulus.com. News Director-Noam Laden. E-mail Address: Noam.Laden@cumulus.com. Main booker E-mail Address: Michael.Gunzelman@cumulus.com. Operations Supervisor-Matt Dahl. E-mail Address: matt.dahl@cumulus.com.

WCBS RADIO (880), 345 Hudson Street, New York, NY (10014). (Newsroom: 212/524-2910, E-mail Address: wcbsamdesk@wcbs880.com). Director News and Programming – Tim Scheld (212/524-2901). E-mail Address: TScheld@WCBS880.com. Operations Manager – Ray Martel (212/524-2904). E-mail Address: Ray.Martel@Entercom.com. Reporter – Peter Haskell (917/748-9553). E-mail Address: PHaskell@wcbs880.com. Sports Anchor – Brad Heller (914/715-5666) E-mail Address: BAHeller@gmail.com. Website: WCBS880.com. Newsroom Fax (212/975-1907).

WFAN 660 AM and WFAN-FM 101.9, 345 Hudson Street, New York, NY (10014), (Sports desk phone number: 800/582-0993). Vice President Programming-Mark Chernoff (212/352-2401). E-mail Address: mark.chernoff@entercom.com. Programming Assistant-Kaitlyn Richard (212/352-2466). E-mail Address: Kaitlyn.Richard@entercom.com. Hosts-(all E-mail Addresses-firstinitial.lastname@wfan.com) Boomer Esiason, Greg Giannotti, Joe Benigno, Evan Roberts, Mike Francesa, Steve Somers, Tony Paige, Marc Malusis, John Jastremski, Richard Neer. Website: www.wfan.com. FAX: 212/352-2497.

SNY (Cable Partner), 4 World Trade Center, 150 Greenwich Street, 50th Floor, New York, NY (10007), (News Hotline: 212/485-4900). President-Steve Raab (212/485-4844). sraab@sny.tv Senior VP/Executive Producer-Curt Gowdy, Jr (212/485-4814). E-mail Address: cgowdy@sny.tv Director of Communications-Ellie Seifert (212/485-4841). E-mail Address: eseifert@sny.tv Senior Vice President, Content Development-Brad Como (212/485-4946). E-mail Address: bcomo@sny.tv Director, Assignment Desk-Lane Feinstein (212/485-4903). E-mail Address: lfeinstein@sny.tv. Jets Senior Producer-Gus Figueroa (212/485-4927). E-mail Address: gfigueroa@sny.tv. Jets AP/Field Producer-John Erikson (917/226-7088). E-mail Address: jerikson@sny.tv. Talent-Ray Lucas, Bart Scott, Jeané Coakley, Jonas Schwartz Website: www.sny.tv.

WCBS-TV – Network Partner (Channel 2), 524 W. 57th Street, New York, NY (10019), (212/975-1741). Exec. Prod.-Chris Scaglione (212/975-3670, Cellular: 917/578-6786). E-mail Address: cscaglione@cbs.com. Producers-Mike Jimenez (212/975-1742). E-mail Address: mjimenez@cbs.com. Joe McLaughlin (212/975-8897, Cellular: 917/682-0127). E-mail Address:

jpmclaughlin@cbs.com. Phillipe Nascimento (212/975-1741, Cellular: 917/580-2135). E-mail Address: pnascimento@cbs.com. Sports Anchor-Otis Livingston (212/975-1741, Cellular: 917/991-7908). E-mail Address: olivingston@cbs.com. Steve Overmyer (212/975-1741). E-mail Address: Steve.Overmyer@gmail.com. Website: www.CBSNewYork.com. FAX: 212/975-6410.

MSG NETWORK, 11 Penn Plaza, New York, NY (10001), (212/465-5954). Sports Director-Andrew Braun (212/465-5983). E-mail Address: andrew.braun@msg.com. Reporters-Anthony Fucilli (201/394-6672). E-mail Address: fooch65@msn.com.

NEWS 12 THE BRONX/BROOKLYN, 930 Soundview Ave., Bronx, NY (10473), (718/861-6800). Sports Director-Pat O'Keefe (347/810-8038), (Cellular: 917/217-6988). E-mail Address: pfokeefe@news12.com. Reporter-Dan Serafin (347/810-8039), (Cellular: 973/619-8540). E-mail Address: dserafin@news12.com. Reporter-Kurt Semder (Cellular: 646/640-7096). E-mail Address: ksemder@news12.com. Reporter-Greg Thompson (Cellular: 845/389-2621). E-mail Address: gthomps3@news12.com. Website: www.news12.com. FAX: 718/328-7420.

NEWS 12 LONG ISLAND, 1 Media Crossways, Woodbury, NY (11797), (516/393-3740). Sports Director-Kevin Maher (516/643-7139, Cellular: 516/643-7129). E-mail Address: kmaher1@news12.com. Exec. Prod.-Andrew Rappaport (631/431-7332). E-mail Address: arappaport@news12.com. Reporter/Anchor-Jamie Stuart (516/393-1730, Cellular: 516/460-2289). E-mail Address: jlstuart@news12.com. Website: www.news12.com. FAX: 516/393-1269.

NEWS 12 NEW JERSEY, 450 Raritan Center Parkway, Edison, NJ (08837), (732/346-3270). Sports Director-Nicholas Meidanis (732/346-3294), (Cellular: 917/658-0694). E-mail Address: nemeidanis@news12.com. Anthony Cocco (732/691-3689). E-mail Address: ascocco@news12.com. Ryan Beckman (908/309-2548). E-mail Address: rtbeckman@news12.com. Website: www.news12.com. FAX: 732/417-5155.

WABC-TV (Channel 7), 7 Lincoln Square, New York, NY (10023), (917/260-7680). Exec. Prod.-Mitch Fields (646/702-8436). E-mail Address: mitch.a.fields@abc.com. Sports Anchor: Ryan Field (917/260-7679). Weekend Anchor: Sam Ryan (sam.a.ryan@abc.com) Website: www.7online.com.

WNBC-TV (Channel 4), 30 Rockefeller Plaza, New York, NY (10112), (212/664-5313). Exec. Prod.-Dan Kerber (610/417-4726). E-mail Address: dan.kerber@nbcuni.com. Producer-Mike Hilzenrath (908/578-6692). E-mail Address: michael.hilzenrath@nbcuni.com. Lead Sports Anchor-Bruce Beck (917/836-3223). E-mail Address: bruce.beck@nbcuni.com. Reporter-John Chandler (646/379-0920). E-mail Address: JohnChandler@nbcuni.com. Cameraman-James Roberts (917/335-8550). E-mail Address: james.roberts@nbcuni.com. Website: www.NBCNewYork.com.

WNYW-TV (Channel 5), 205 East 67th Street, New York, NY (10065), (212/452-3784, 212/452-3808). Sports Prod.-Lou Albanese (212/452-3784). E-mail Address: lou.albanaese@foxtv.com. Reporters-Tina Cervasio (212/452-3786). E-mail Address: tcervasio@foxtv.com. Jennifer Williams. E-mail Address: jennifer.williams@foxtv.com. Camera-Alan Horowitz. Website: www.myfoxny.com.

WPIX-TV (Channel 11), 220 East 42nd Street, New York, NY (10017), (212/210-2411). E-mail Address: news@pix11.com. FAX: 212/210-2591. Executive Producer Special Projects-Rebecca Millman (212/210-2543, Cellular: 917/287-6727). E-mail Address: rmillman@pix11.com. Sports Producer-Bret Callahan (516/313-7977). E-mail Address: bcallahan@pix11.com Sports Reporter Joe Mauceri 212/210-2411 cell 718/565-8342 jmauceri@pix11.com

YES NETWORK, 805 Third Avenue, 30th FL, (10022), (646/487-3600). President of Production and Programming-John J. Filippelli (646/487-3602). E-mail Address: jfilippelli@yesnetwork.com. VP of Production and Programming-Woody Freiman (646/487-3644). E-mail Address: wfreiman@yesnetwork.com. VP of Communications-Eric Handler (646/487-3686). E-mail Address: ehandler@yesnetwork.com. Talent and Production Coordinator-Ashley Fugazy (646/487-3605). E-mail Address: afugazy@yesnetwork.com. Website: www.yesnetwork.com. FAX: 646/487-3612.

R-Designates announcers for team's game-day radio broadcasts
(TSH)-Designates Talk Show Host
(AS)-Designates All Sports Radio Station

OAKLAND RAIDERS

Will Kiss

Katie Agostin

Evert Geerlings

Mike Taylor

WILL KISS, SENIOR DIRECTOR OF MEDIA RELATIONS
KATIE AGOSTIN, MEDIA RELATIONS COORDINATOR
EVERT GEERLINGS, MEDIA RELATIONS COORDINATOR
MIKE TAYLOR, DIRECTOR OF PUBLIC AFFAIRS

Office Address:
1220 Harbor Bay Parkway
Alameda, CA 94502
510/864-5000
Twitter: @raiders

Stadium Address:
Oakland-Alameda County Coliseum
7000 Coliseum Way
Oakland, CA 94621

Staff Contact Information:
Kiss: 510/780-3020 (Office); 510/333-3858 (Cellular); wkiss@raiders.com
Agostin: 510/780-3038 (Office); 772/708-0989 (Cellular); kagostin@raiders.com
Geerlings: 510/780-3014 (Office); 616/821-7549 (Cellular); egeerlings@raiders.com
Taylor: 510/780-3026 (Office); 510/332-1641 (Cellular); mtaylor@raiders.com

Other Important Phone Numbers:
Conference Call/Press Room: 510/780-3118
BART: 510/465-2278
Tickets: 800-RAIDERS

Important Websites/ Information:
Website: www.raiders.com
Press Box Wireless: Yes

PRESEASON AND REGULAR SEASON SCHEDULE (All times PT)

Preseason

Aug. 10	**Los Angeles Rams**	5:00 P.M.
Aug. 15	at Arizona	5:00 P.M.
Aug. 22	**vs. Green Bay** (Winnipeg)	5:00 P.M.
Aug. 29	at Seattle	7:00 P.M.

Regular Season

Sep. 9	**Denver** (Mon)	7:20 P.M.
Sep. 15	**Kansas City**	1:05 P.M.
Sep. 22	at Minnesota	10:00 A.M.
Sep. 29	at Indianapolis	10:00 A.M.
Oct. 6	**Chicago** (London)	10:00 A.M.
Oct. 13	Open Date	
Oct. 20	at Green Bay	10:00 A.M.
Oct. 27	at Houston	10:00 A.M.
Nov. 3	**Detroit**	1:05 P.M.
Nov. 7	**Los Angeles Chargers** (Thu)	5:20 P.M.
Nov. 17	**Cincinnati**	1:25 P.M.
Nov. 24	at New York Jets	10:00 A.M.
Dec. 1	at Kansas City	10:00 A.M.
Dec. 8	**Tennessee**	1:25 P.M.
Dec. 15	**Jacksonville**	1:05 P.M.
Dec. 21/22	at Los Angeles Chargers	TBD
Dec. 29	at Denver	1:25 P.M.

*Times and TV network may change due to flexible scheduling.

DIRECTIONS TO TEAM PRACTICE FACILITY AND STADIUM FROM LOCAL AIRPORTS

TO PRACTICE FACILITY FROM OAKLAND INTERNATIONAL AIRPORT: Prior to exiting the airport, turn left at Ron Cowan Parkway. Continue on Ron Cowan Parkway until you reach Harbor Bay Parkway, (1220 Harbor Bay Parkway). Practice facility will be on your left. Approx. driving time: 10 minutes.

TO PRACTICE FACILITY FROM SAN FRANCISCO INTERNATIONAL AIRPORT: Exit terminal, keep left, and follow signs to 101-South toward San Jose. Continue South on 101 to the 92-East. Take 92 over the San Mateo Bridge to the 880-North. Continue North on 880 to Hegenberger Road, go left. Follow Hegenberger Road to Ron Cowan Parkway, make a right. Continue on Ron Cowan Parkway until you reach Harbor Bay Parkway (1220 Harbor Bay Parkway). Practice facility will be on your left. Approx. driving time: 55 minutes.

TO STADIUM FROM OAKLAND INTERNATIONAL AIRPORT: Exit terminal onto Airport Drive, stay in right lane toward Hegenberger Road, turn right. Continue on Hegenberger Road across I-880 to Coliseum Way. Turn left on Coliseum Way and right into the stadium. Approx. driving time: 15 minutes.

TO STADIUM FROM SAN FRANCISCO AIRPORT: Exit terminal, keep left, and follow signs to 101-South toward San Jose. Continue South on 101 to the 92-East. Take 92 over the San Mateo Bridge to the 880-North. Continue North on 880 toward Oakland. Use the 66th Avenue or Hegenberger Road exits. Approx. driving time: 55 minutes.

WALKING DIRECTIONS FROM PRESS BOX TO LOCKER ROOMS

TO RAIDERS LOCKER ROOM: Take press elevator to Level 1. Turn right out of elevator, follow hall way to North Pass Tunnel. Turn left down tunnel and left through double doors into Raiders press room.

TO VISITING LOCKER ROOM: Take press elevator to Field Level. Turn left out of elevator and go straight through Visiting Locker Room doors.

WALKING DIRECTIONS FROM PRESS BOX TO STADIUM EXIT

Take press elevator to Level 1. Turn right out of elevator down hall to North Pass Tunnel. Turn left down tunnel and exit through press gate.

PRESS GATE AND WILL CALL INFORMATION

Press Will Call is located at the "D" Gate Kiosk. The press entrance is located between the west side club entrance and west side customer accommodations.

STADIUM PRESS BOX TELEPHONE NUMBER

Oakland-Alameda County Coliseum: 510/567-0702, 510/567-0703
Visiting PR: 510/567-0704

AIRLINE REP

Hawaiian Airlines

POOL REPORTER

Vic Tafur, The Athletic

RAIDERS PRESS ROOM AND CONFERENCE CALL PHONE NUMBER

510/780-3118

RAIDERS PRESS ROOM FAX NUMBER

510/864-5242

TELEPHONE COMPANY CONTACT

Service Technician: Doug Tsang: 510/334-4175, E-mail Address: dougtsang@att.com

EMERGENCY MEDICAL INFORMATION

Summit Medical Center, 350 Hawthorne Avenue, Oakland (94609), 510/655-4000

RESTAURANTS

Diamond's, 77 Hegenberger Road, Oakland, 510/638-7777
Kincaid's, One Franklin Street, Jack London Square, Oakland, 510/835-8600
Scott's Seafood Grill, Two Broadway, Jack London Square, Oakland, 510/444-3456
Horatio's, 60 Marina Boulevard, San Leandro, 510/351-5556
Oliveto (Italian), 5655 College Avenue, Oakland, 510/547-5356
Ozumo, 2251 Broadway, Oakland, 510/286-9860

NOTES

OAKLAND RAIDERS MEDIA

WRITERS REGULARLY ASSIGNED TO CLUB

SCOTT BAIR, NBC Sports Bay Area, 360 Third Street, San Francisco (94107), (415/296-8900, Cellular: 619/654-9052). E-mail Address: sbair@comcastsportsnet.com. Twitter: @BairCSN.

PHIL BARBER, Santa Rosa Press Democrat, P.O. Box 910, Santa Rosa (95402), (Cellular: 707/529-4218). E-mail Address: skinnypost@rocketmail.com or phil.barber@pressdemocrat.com. Twitter: @Skinny_Post.

JOSH DUBOW, Associated Press, 300 Montgomery St., Suite 700, San Francisco (94107), (Cellular: 510/703-0241). E-mail Address: jdubow@ap.org. Twitter: @JoshDubowAP.

MICHAEL GEHLKEN, Las Vegas Review-Journal, (Cellular: 619/937-8237). E-mail Address: mgehlken@reviewjournal.com. Twitter: @GehlkenNFL.

PAUL GUTIERREZ, ESPN.com, (Cellular: 213/944-4085). E-mail Address: paul.h.gutierrez@gmail.com. Twitter: @PGutierrezESPN

MATT KAWAHARA, San Francisco Chronicle, 901 Mission Street, San Francisco (94103), (Cellular: 916/214-2751). E-mail Address: mkawahara@sfchronicle.com. Twitter: @matthewkawahara

JERRY MCDONALD, Bay Area News Group (East Bay Times), 1970 Broadway Suite #100, Oakland (94612), (925/828-0418, Cellular: 510/912-6480). E-mail Address: jerrymac1@sbcglobal.net or jmcdonald@bayareanewsgroup.com. Twitter: @Jerrymcd.

VIC TAFUR, The Athletic, (Cellular: 415/260-7226). E-mail Address: vtafur@theathletic.com. Twitter: @VicTafur.

MIKE WAGAMAN, Silver & Black Illustrated, (800/932-4557, Cellular: 707/641-5316). E-mail Address: blgtpg@aol.com. Twitter: @mwagaman.

WRITERS AND COLUMNISTS

BAY AREA NEWS GROUP (EAST BAY TIMES/SAN JOSE MERCURY NEWS/CONTRA COSTA TIMES), 4 North Second Street, Suite 800, San Jose (95113), (408/920-5830). S.E.-Bud Geracie (408/920-5389, Cellular: 408/390-7522). E-mail Address: bgeracie@mercurynews.com. NFL E.-Mark Conley (408/920-5968). E-mail Address: mconley@mercurynews.com. Columnist-Dieter Kurtenbach. E-mail Address: dkurtenbach@bayareanewsgroup.com. Photos-Jami Smith (925/943-8258, Department: 408/920-5262). E-mail Address: jcsmith@mercurynews.com. Website: www.mercurynews.com. FAX: 408/920-5244.

SAN FRANCISCO CHRONICLE, 901 Mission Street, San Francisco (94103), (415/777-1111). S.E.-Al Saracevic (415/777-7928). E-mail Address: asaracevic@sfchronicle.com. Assistant S.E.- Mike Lerseth (415/777-7201). E-mail Address: mlerseth@sfchronicle.com. Jon Schultz E-mail Address: jon.schultz@sfchronicle.com. Columnists-Ann Killion (Cellular: 415/518-4567). E-mail Address: akillion@sfchronicle.com. Scott Ostler (Cellular: 415/298-4547). E-mail Address: sostler@sfchronicle.com. Photo Assignment Editor-Nicole Fruge (415/777-7709). E-mail Address: nfruge@sfchronicle.com. Website: www.sfgate.com. FAX: 415/543-3754.

LAS VEGAS REVIEW-JOURNAL, 1111 W. Bonanza Road, P.O. Box 70, Las Vegas (89125). S.E.-Bill Bradley (702/387-2909). E-mail Address: bbradley@reviewjournal.com. Assistant S.E.-Allen Leiker (702/383-0297). E-mail Address: aleiker@reviewjournal.com. Tom Spousta (702/387-5205). E-mail Address: tspousta@reviewjournal.com. Columnists-Ed Graney (702/383-4618). E-mail Address: egraney@reviewjournal.com. Ron Kantowski (702/383-0352). E-mail Address: rkantowski@reviewjournal.com. Director of Photography-Kevin Cannon (702/387-5257). E-mail Address: kcannon@reviewjournal.com. Website: www.reviewjournal.com.

RAIDERS.COM, 1220 Harbor Bay Parkway, Alameda (94502), (510/864-5000). Senior Insider-Eddie Paskal (510/780-3074). E-mail Address: epaskal@raiders.com. Digital Media Producer-Kyle Martin (510/780-3225). E-mail Address: kmartin@raiders.com. Website: www.raiders.com.

THE ATHLETIC, Editor-In-Chief-Tim Kawakami (Cellular: 650/554-5509). E-mail Address: tkawakami@theathletic.com. Senior Editor-Jimmy Durkin (Cellular: 510/909-0316). E-mail Address: jdurkin@theathletic.com. Columnist-Marcus Thompson II (Cellular: 510/648-7568). E-mail Address: marcus@theathletic.com. Website: www.the athletic.com/raiders

SACRAMENTO BEE, 2100 Q Street, P.O. Box 15779, Sacramento (95816), (916/441-4100). Website: www.sacbee.com. FAX: 916/326-5503.

SAN FRANCISCO EXAMINER, 835 Market St., Suite 550, San Francisco (94103), (415/359-2600). S.E.-Ryan Gorcey (415/359-2729). E-mail Address: rgorcey@sfmediaco.com. Website: www.sfexaminer.com. FAX: 415/359-2766.

SANTA ROSA PRESS DEMOCRAT, P.O. Box 910, Santa Rosa (95402), (707/526-8500). S.E.-John Schlegel (707/521-5208). Desk: (707/521-5315). E-mail Address: james.barger@pressdemocrat.com. Columnist-Grant Cohn (510/388-8023). E-mail Address: grantcohn@gmail.com. Director of Photography-Chad Surmick (Cellular: 707/291-5486, Desk: 707/521-5485). E-mail Address: chad.surmick@pressdemocrat.com. Website: www.pressdemocrat.com. FAX: 707/521-5463.

MARIN INDEPENDENT-JOURNAL, 4000 Civic Center Drive, Suite 301, San Rafael, CA (94122), (415/382-7307). E-mail Address: Sports@marinij.com. S.E.-Mark C. Volain (415/382-7298, Cellular: 415/272-7241). E-mail Address: mvolain@marinij.com. Digital Editor-Dave Allen (415/382-7206, Cellular: 415/686-2199). E-mail Address: dallen@marinij.com. Website: www.marinij.com. FAX: 415/382-7209.

NAPA VALLEY REGISTER, P.O. Box 150, Napa (94559), (707/226-3711). General Sports E-mail Address: napasports@napanews.com. Executive Reporters – Andy Wilcox (707/256-2256). E-mail Address: awilcox@napanews.com. Gus Morris (707/256-2212). E-mail Address: gmorris@napanews.com. Photos-J.L. Sousa (707/256-2233). E-mail Address: jlsousa@napanews.com. Website: www.napavalleyregister.com. FAX: 707/224-3963.

ASSOCIATED PRESS, 300 Montgomery St., Suite 700, San Francisco (94104), (415/495-1708). Writer-Janie McCauley. E-mail Address: jmccauley@ap.org. Photos-Stephanie Mullen. E-mail Address: smullen@ap.org. FAX: 415/495-4967.

BAY CITY NEWS, One Kaiser Plaza, Suite 470, Oakland (94612), (510/251-8100). Mgn. Editor-Dan McMenamin (415/552-8900). E-mail Address: baycitynews@pacbell.net. Oakland Bureau-Jeff Shuttleworth (510/763-6295). E-mail Address: bcnebay@pacbell.net. Website: www.baycitynews.com. FAX: 510/251-8111.

FRESNO BEE, 1626 E Street, Fresno (93786), (559/441-6338). S.E.-Matt Lloyd (559/441-6340). E-mail Address: mlloyd@fresnobee.com. Assistant S.E.-Dave Cooper (559/441-6623). E-mail Address: dcooper@fresnobee.com. Columnist-Marek Warszawski (559/441-6218). E-mail Address: marekw@fresnobee.com. Report-Anthony Galaviz E-mail Address: agalaviz@fresnobee.com. Photo Department (559/441-6376). E-mail Address: photo@fresnobee.com. Website: www.fresnobee.com. FAX: 559/441-6436.

LAS VEGAS SUN, 2275 Corporate Circle, Suite 300, Henderson, NV (89074), (702/385-3111). Mgn. Editor-Ray Brewer (702/990-2662). E-mail Address: ray.brewer@lasvegassun.com. Assistant S.E.-Case Keefer (702/948-2790). E-mail Address: case.keefer@lasvegassun.com. Reporter- Justin Emerson (702/259-8814). E-mail Address: justin.emerson@lasvegassun.com. Photo Coordinator-Yasmina Chavez (702/990-2445). Website: www.lasvegassun.com. FAX: 702/383-7264.

NEVADA INDEPENDENT, 7455 Arroyo Crossing, Suite 220, Las Vegas, NV (89113). E.-Jon Ralston. E-mail Address: ralston@thenvindy.com. Mgn. E.-Elizabeth Thompson. E-mail Address: e@thenvindy.com. Columinst-John L. Smith. E-mail Address: jlnevadasmith@gmail.com. Orrin Johnson. E-mail Address: orrin@orrinjohnson.com. Website: www.thenevadaindependent.com.

RENO-GAZETTE JOURNAL, 955 Kuenzli St., Reno, NV (89502), (775/788-6397). E.E.-Brian Duggan (775/327-6761). E-mail Address: bduggan@rgj.com. Editor-Brett McGinness. E-mail Address: bmcginness@rgj.com. Reporter-Ed Komenda. E-mail Address: EKomenda@reno.gannett.com. Sportswriter-Jim Krajewski. E-mail Address: jkrajewski1@reno.gannett.com Photos-Jason Bean. E-mail Address: jbean@rgj.com. Website: www.rgj.com.

RADIO AND TV SPORTSCASTERS

R-BRENT MUSBURGER, c/o Oakland Raiders, 1220 Harbor Bay Parkway, Alameda, CA (94502). E-mail Address: bmontana2@aol.com.

R-LINCOLN KENNEDY, 2027 E. Minton St., Mesa, AZ (85213). E-mail Address: linxtal@juno.com.

R-CHRIS TOWNSEND, c/o Oakland Raiders, 1220 Harbor Bay Parkway, Alameda (94502). E-mail Address: towny21@aol.com.

KCBS (740 AM) (Bay Area Flagship Station), 865 Battery Street, San Francisco (94111), (415/765-4062). Steve Bitker (510/865-8546). E-mail Address: bitker@kcbs.com. Website: www.kcbs.com. FAX: 415/765-4080.

BEASLEY MEDIA GROUP (720 AM/102.7 FM) (Las Vegas Flagship Station), 2920 S Durango Drive, Las Vegas, NV (89117). News Desk (702/730-0300). Program Director-John Shaffer (702/730-0389). Website: www.kdwn.com. FAX: 702/736-8447.

KHTK (AS) (1140), 5244 Madison Avenue, Sacramento (95841), (916/338-9200, Control Room Hotline: 916/338-9115). S.D.-Jason Ross (916/804-9900). E-mail Address: jason.ross@cbsradio.com. Assistant P.D.-Brian Rosendahl (916/338-9134). E-mail Address: rosie@KHTK.com. Exec. Prod.-Jay Johnson (916/338-9241). E-mail Address: jay.johnson@ Prod.-Chris Verlod (916/247-7421). E-mail Address: chris.verlod@cbsraido.com. Matt George. E-mail Address: matt.george@cbsradio.com. Website: www.khtk.com. FAX: 916/338-9155.

KGMZ (AS) (95.7 FM), 201 3rd Street, 12th Floor (94103), (415/896-2575). Assistant Program Director/Prod.-Danny Freisinger (415/497-8362). E-mail Address: dfreisinger@entercom.com. Program Director-Matt Nahigian E-mail Address: matt.nahigian@entercom.com.

KXNT (AM 840/FM 100.5), 7255 S. Tenaya Way, Suite 100, Las Vegas, NV (89113). News Desk (702/889-7376). E-mail Address: kxnt.news@cbsradio.com. S.D.-Mark Thomas (702/889-7300). E-mail Address: mark.thomas2@cbsradio.com. Program Director-Andy Vierra. E-mail Address: andrew.vierra@cbsradio.com. FAX: 702/889-7555.

LOTUS BROADCASTING (1100 AM) 8755 W Flamingo Rd, Las Vegas, NV (89147). S.D-Mark Seidel (702/876-1460). E-mail Address: mark.seidel@lvradio.com. Program Director: Marc Moore (702/315-3035). E-mail Address: marc.moore@lvradio.com.

KSFO (560 AM) 750 Battery Street, 3rd Floor, San Francisco (94105), (415/995-5710). Operations Manager/Program Director-Lee Hammer. (415/995-6885) E-mail Address: lee.hammer@cumulus.com. VP Marketing-Doug Harvill. E-mail Address: doug.harvill@cumulus.com. Website: www.ksfo560.com.

KGO (810 AM), 750 Battery Street, Second Floor, (94111) (415/216-1300). General E-mail Address: producers@kgoradio.com. S.D.-Mike Anthony (415/995-5710). E-mail Address: mike.anthony@cumulus.com. Website: www.kgoradio.com.

KNBR (680 AM/1050 AM) (AS), 750 Battery St. 3rd Floor, (94111), (415/995-6800). Program Director-Jermiah Crowe (860/712-6239). Exec. Director of Content-Daniel Ogden. E-mail Address: daniel.ogden@cumulus.com. FAX: 415/995-6867.

SPORTS BYLINE USA, 300 Broadway, Suite #8 (94133), (415/434-8300). Ron Barr (TSH) (415/383-3822). E-mail Address: rbarr@sportsbyline.com. Prod.-Dominic Jimenez (415/765-0511). E-mail Address: dominic.jimenez21@yahoo.com. Rick Tittle (TSH). E-mail Address: rtittle@sportsbyline.com. President-Darren Peck (415/434-8300 ext.520). E-mail Address: dpeck@sportsbyline.com. Website: www.sportsbyline.com. FAX: 415/391-2569.

KVVU-TV (Fox, Channel 5), 25 TV5 Dr., Henderson, NV (89014). News Desk (702/436-8256). E-mail Address: 5newsdesk@fox5vegas.com. S.D.-Kevin Bolinger (702/436-8246). E-mail Address: kbolinger@kvvu.com. Anchor-Vince Sapienza (702/436-8256). E-mail Address: Vince.Sapienza@kvvu.com. Website: www.fox5vegas.com. FAX: 702/451-4220.

NBC SPORTS (Bay Area/California), 360 Third Street, San Francisco (94107), (415/296-8900). Executive Producer-Dave Bernstein (415/615-4626). E-mail Address: dbernstein@comcastsportsnet.com. Coordinating Producer- Joe Washington (Cellular: 415/760-0490; Desk: 415/615-4725). E-mail Address: joe.washington@nbcuni.com. Assign. Manager-Willard Ogan (415/615-4652). E-mail Address: wogan@comcastsportsnet.com. Senior Director of Newsroom Operations and Booking: Devon Fox 415/615-4724. E-mail Address: dfox@comcastsportsnet.com. Columnist-Ray Ratto. E-mail Address: rratto@comcastsportsnet.com. Website: www.nbcsports.com/bayarea/raiders . FAX: 415/615-4608.

KNTV-TV (NBC, Channel 11), 2450 North First Street, San Jose (95131), (408/432-6221). E-mail Address: newstips@nbcbayarea.com. Website: www.nbcbayarea.com. FAX: 408/432-4425.

KTVU-TV (FOX, Channel 2), 2 Jack London Square (94607), (510/874-0242). S.D.-Mark Ibanez. E-mail Address: mark.ibanez@ktvu.com. Exec. Prod.-Jason Appelbaum (415/561-8981, Cellular: 510/410-9087). Correspondent-Joe Fonzi. E-mail Address: joe.fonzi@kntv.com. Reporter-Scott Reiss. E-mail Address: scott.reiss@foxtv.com. Prod.-Pete Lupetti (510/874-0252). E-mail Address: pete.lupetti@ktvu.com. Website: www.ktvu.com. FAX: 510/451-2610.

KGO-TV (ABC, Channel 7), 900 Front Street (94111), (415/954-7935). S.D.-Larry Beil (415/954-7505, Cellular: 415/672-9136). E-mail Address: larry.beil@abc.com. Prod.-Scott Moring (408/314-5584). E-mail Address: scott.a.moring@abc.com. Casey Pratt (415/696-6674). E-mail Address: casey.a.pratt@abc.com. Website: www.abcglobal.go.com/kgo. FAX: 415/954-7244.

KRON-TV (Independent, Channel 4), 900 Front Street, Third Floor, San Francisco (94111). Exec. Prod.- Cascene Gibson E-mail Address: cgibson@kron4.com. Prod.-Kevin Seiter (415/561-8981). E-mail Address: seiter@kron4.com. Reporter-Mark Carpenter (415/561-8983). E-mail Address: mcarpenter@kron4.com. Jason Dumas E-mail Address: jdumas@kron4.com. Website: www.kron4.com. FAX: 415/561-8136.

KPIX-TV (CBS, Channel 5), 855 Battery Street (94111), (415/765-8808). S.D.-Dennis O'Donnell (415/765-8774). E-mail Address: djodonnell@kpix.cbs.com. Brian Stites (415/765-8775). E-mail Address: bstites@kpix.cbs.com. Brian Dea (415/765-8794). E-mail Address: bdea@kpix.cbs.com. Vern Glenn (415/765-8737). E-mail Address: vern.glenn@gmail.com. Website: www.cbssf.com. FAX: 415/765-8916.

KSNV-TV (NBC, Channel 3), 1500 Foremaster Lane, Las Vegas, NV (89101). News Desk (702/657-3150). E-mail Address: ml-lasvegas-ksnv-news-3@sbgtv.com. Anchor-Amber Dixon (702/657-3180). E-mail Address: adixon@mynews3.com. Bryan Salmond E-mail Address: bsalmond@mynews3.com. Jesse Merrick E-mail Address: jmerrick@mynews3.com. Website: www.news3lv.com. FAX: 702/657-3152.

KLAS-TV (CBS, Channel 8), 3228 Channel 8 Dr., Las Vegas, NV (89109). News Desk (702/792-8870). E-mail Address: newsdesk@8newsnow.com. S.D.-Chris Maathuis (702/792-8895). E-mail Address: cmaathuis@8newsnow.com. Anchor-Jon Tritsch. E-mail Address: jtritsch@lasvegasnow.com. Website: www.lasvegasnow.com.

KTNV-TV (ABC, Channel 13), 3355 S. Valley View Blvd., Las Vegas, NV (89102). News Desk (702/876-1313). E-mail Address: desk@ktnv.com. Website: www.ktnv.com. FAX: 702/876-2237.

KCRA-TV (NBC, Channel 3), 3 Television Circle, Sacramento (95814), (916/325-3294). Sports Director/Anchor-Del Rodgers (916/325-3753). E-mail Address: drodgers@hearst.com. Anchor – Michelle Dapper. E-mail: mdapper@hearst.com. Website: www.kcra.com. FAX: 916/441-4050.

KXTV-TV (ABC, Channel 10), 400 Broadway, Sacramento (95818). Prod.-Sean Cunningham. E-mail Address: scunningham@news10.net. Website: www.abc10.com. FAX: 916/447-6107.

KOVR-TV (CBS, Channel 13), 2713 KOVR Drive, West Sacramento (95605), (916/374-1301). General E-mail Address: news@kovr.com. S.D.-Marshall Harris. E-mail Address: mharris@kovr.com. Assignment Desk Manager-Max Calise. E-mail Address: mcalise@kovr.com. Assignment Desk Editor-Victoria McLoughlin. E-mail Address: vmcloughlin@kovr.com. Reporters-Sara Hodges. E-mail Address: shodges@kovr.com. Joe Musso. E-mail Address: jmusso@kovr.com. Website: www.sacramento.cbslocal.com.

KTXL-TV (FOX, Channel 40), 4655 Fruitridge Road, Sacramento (95820), Sports Office: (916/637-9312), Newsroom: (916/454-4548). S.D.-Jim Crandell (916/709-5623). E-mail Address: jcrandell@tribune.com. Mark Demsky (916/637-9305). E-mail Address: mdemsky@tribune.com. Website: www.fox40.com. FAX: 916/739-8760.

R-Designates announcers for team's game-day radio broadcasts
(TSH)-Designates Talk Show Host
(AS)-Designates All Sports Radio Station

NOTES

PHILADELPHIA EAGLES

Brandon Boone

Brett Strohsacker

Zach Groen

Anthony Bonagura

John Gonoude

Alli Waddington

BRANDON BOONE, SENIOR VICE PRESIDENT, COMMUNICATIONS AND COMMUNITY AFFAIRS
BRETT STROHSACKER, DIRECTOR OF PUBLIC RELATIONS
ZACH GROEN, PUBLIC RELATIONS MANAGER
ANTHONY BONAGURA, PUBLIC RELATIONS MANAGER
JOHN GONOUDE, PUBLIC RELATIONS COORDINATOR
ALLI WADDINGTON, PUBLIC RELATIONS COORDINATOR

Office Address:
NovaCare Complex
One NovaCare Way
Philadelphia, PA 19145
215/463-2500 (main)
215/463-5500 (ticket office)

Stadium Address:
Lincoln Financial Field
1020 Pattison Avenue
Philadelphia, PA 19148
267/570-4000 (main)

Staff Contact Information:
Boone: 215/339-5478 (Office);
267/398-4747 (Cellular);
bboone@eagles.nfl.com;
Twitter Handle: @FlyingBoone
Strohsacker: 215/339-6759 (Office);
215/495-4006 (Cellular);
bstrohsacker@eagles.NFL.com;
Twitter Handle: @BStrohEagles
Groen: 215/339-6723 (Office);
203/606-6575 (Cellular);
zgroen@eagles.nfl.com;
Twitter Handle: @ZachGroen
Bonagura: 215/339-6736 (Office);
609/707-587 (Cellular);
abonagura@eagles.NFL.com;
Twitter Handle: @BonaguraEagles
Gonoude: 215/339-6768 (Office);
484/744-5973 (Cellular);
jgonoude@eagles.nfl.com;
Twitter Handle: @john_gonoude
Waddington: 215/339-5465 (Office);
267/761-1568 (Cellular);
awaddington@eagles.nfl.com;
Twitter Handle: @alli_waddington

Other Important Contacts:
Jason Miller, Senior Vice President of Operations;
267/570-4096 (Office);
215/694-5362 (Cellular);
jmiller@eagles.NFL.com
Chris Sharkoski, Director of Event Operations;
267/570-4097 (Office);
215/205-8665 (Cellular);
csharkoski@eagles.nfl.com

Important Websites/ Information:
Websites:
www.philadelphiaeagles.com
media.philadelphiaeagles.com
Press Box Wireless: Yes

PRESEASON AND REGULAR SEASON SCHEDULE (All times ET)

Preseason

Aug. 8	**Tennessee**	7:30 P.M.
Aug. 15	at Jacksonville	7:00 P.M.
Aug. 22	**Baltimore**	7:30 P.M.
Aug. 29	at New York Jets	7:00 P.M.

Regular Season

Sep. 8	**Washington**	1:00 P.M.
Sep. 15	at Atlanta	8:20 P.M.
Sep. 22	**Detroit**	1:00 P.M.
Sep. 26	at Green Bay (Thu)	8:20 P.M.
Oct. 6	**New York Jets**	1:00 P.M.
Oct. 13	at Minnesota	1:00 P.M.
Oct. 20	at Dallas	*8:20 P.M.
Oct. 27	at Buffalo	1:00 P.M.
Nov. 3	**Chicago**	1:00 P.M.
Nov. 10	Open Date	
Nov. 17	**New England**	4:25 P.M.
Nov. 24	**Seattle**	*8:20 P.M.
Dec. 1	at Miami	1:00 P.M.
Dec. 9	**New York Giants** (Mon)	8:15 P.M.
Dec. 15	at Washington	1:00 P.M.
Dec. 22	**Dallas**	4:25 P.M.
Dec. 29	at New York Giants	1:00 P.M.

*Times and TV network may change due to flexible scheduling.

DIRECTIONS TO TEAM PRACTICE FACILITY AND STADIUM FROM LOCAL AIRPORT

TO STADIUM: When exiting the airport, take Interstate-95 North approximately 6 miles to the Broad Street exit. As you come off the exit ramp, immediately after The Wells Fargo Center, turn right on Pattison Avenue. Proceed approximately 300 yards and turn right onto 11th Street.

TO PRACTICE FACILITY: Same as stadium directions until you reach The Wells Fargo Center. At Pattison Avenue, turn left. The NovaCare Complex is on your right-hand side. Please call ahead of time so security may be alerted.

WALKING DIRECTIONS FROM PRESS BOX TO LOCKER ROOMS

Take elevators to lowest level. Exit elevators, walk straight, go through double doors on your right, and walk down the ramp to the field level. Take a right and follow tunnel through the concourse, the Eagles locker room will be on the right (approx. 70 yards) and the visiting locker room on the left (approx. 120 yards).

WALKING DIRECTIONS FROM PRESS BOX TO STADIUM EXIT

Take elevators to lowest level. Exit elevators to the left, go through double doors, and make a left to 11th Street.

LOCATION OF PHOTOGRAPHER'S WORKROOM:

Go through door at press entrance and enter double doors that lead to field level. Walk down the ramp to field level and take a right. The photographer's workroom is located through a door off the Eagles' tunnel entrance to the field. This is the first tunnel entrance to the field that you will encounter. (There are more than 4 dozen work stations with local phone access and high-speed internet access available at no charge. Seats are not reserved and are available on a first-come, first-served basis.)

PRESS GATE AND WILL CALL INFORMATION

Press gate and media Will Call is located on 11th Street toward the south (I-95) side of the stadium. The Will Call window is located to the left of the large staircase at the Verizon Gate.

STADIUM PRESS BOX TELEPHONE NUMBER

Lincoln Financial Field: 267/570-4452; visiting PR: 267/570-4454

POOL REPORTER

Reuben Frank (NBC Sports Philadelphia)

TELEPHONE COMPANY CONTACT

Scott Jaudas 215/339-6780; (Cellular): 215/292-5751

EMERGENCY MEDICAL INFORMATION

Hahnemann University Hospital, 215/762-7000

RESTAURANTS

Chickie's & Pete's, 1526 Packer Avenue (19145), 215/218-0500
XFinity LIVE!, 1100 Pattison Avenue (19148), 267/443-6415
McFadden's, One Citizens Bank Way (19148), 215/952-0300
Capital Grille, 1338-46 Chestnut Street (19107), 215/545-9588
Buddakan, 325 Chestnut Street (19106), 215/574-9440
Devon Seafood Grill, 225 S. 18th Street (19103), 215/546-5940
Cuba Libre, 10 S. 2nd Street (19106), 215/627-0666
The Palm Restaurant, 200 S. Broad Street, (19102), 215/546-7256
Pat's Steaks, 1237 E. Passyunk Avenue (19147), 215/468-1547
Geno's Steaks, 1219 S. 9th Street (19147), 215/389-0659
Tony Luke's, 39 E. Oregon Avenue (19148), 215/551-5725
Jim's Steaks, 400 South Street (19147), 215/928-1911

PHILADELPHIA EAGLES MEDIA
(All area codes are 215 except where noted)

WRITERS REGULARLY ASSIGNED TO CLUB

DAVE SPADARO, philadelphiaeagles.com, NovaCare Complex, One NovaCare Way (19145), (339-6750, Cellular: 356-3958). E-mail Address: dspadaro@eagles.NFL.com. Twitter Handle: @EaglesInsider and @davespadaro.

CHRIS McPHERSON, philadelphiaeagles.com, NovaCare Complex, One NovaCare Way (19145), (339-6746, Cellular: 435-5867). E-mail Address: cmcpherson@eagles.NFL.com. Twitter Handle: @EaglesInsider.

JEFF McLANE, Philadelphia Inquirer, 247 N Bent Rd., Wyncote, PA (19095), (Cellular: 620-9378). E-mail Address: jmclane@inquirer.com. Twitter Handle: @Jeff_McLane.

ZACH BERMAN, Philadelphia Inquirer, 801 Market Street, Suite 300 (19107) (Cellular: 872-8436). E-mail Address: zberman@inquirer.com. Twitter Handle: @ZBerm.

LES BOWEN, Philadelphia Inquirer, 613 Graisbury Avenue, Haddonfield, NJ (08033), (Cellular: 313-3495). E-mail Address: bowenl@inquirer.com. Twitter Handle: @LesBowen.

PAUL DOMOWITCH, Philadelphia Inquirer, 801 Market St., Suite 300, Philadelphia, PA (19107) (Cellular: 609/472-9832). E-mail Address: pdomowitch@inquirer.com. Twitter Handle: @pdomo.

REUBEN FRANK, NBC Sports Philadelphia, 279 Sunset Drive, Richboro (18954), (Cellular: 267/908-0838). E-mail Address: roobworld@gmail.com. Twitter Handle: @RoobNBCS.

DAVE ZANGARO, NBC Sports Philadelphia, 9 Duchess Avenue, Marlton, NJ (08053), (Cellular: 609/472-0461). E-mail Address: DZangaro@ComcastSportsNet.com. Twitter Handle: @DZangaroNBCS.

BOB GROTZ, Delaware County Daily Times, 408 Bowen Way, West Chester (19380), (610/622-8880, Cellular: 610/608-5153). E-mail Address: bobgrotz@gmail.com. Twitter Handle: @BobGrotz.

NICK FIERRO, Allentown Morning Call, 2238 Mulberry Court, Lansdale (19446), (Cellular: 484/602-6840). E-mail Address: nfierro@mcall.com. Twitter Handle: @NickFierro.

MARTIN FRANK, Delaware News Journal, 950 W. Basin Road, New Castle, DE (19720), (Cellular: 302/463-3336). E-mail Address: mfrankk@aol.com. Twitter Handle: @MFrankNFL.

TIM McMANUS, ESPN.com, (Cellular: 206-3918). E-mail Address: tmcm1997@yahoo.com. Twitter Handle: @Tim_McManus.

DAVE WEINBERG, Press of Atlantic City, 208 Linda Anne Avenue, North Cape May, NJ (08204), (609/889-0076, Office: 609/272-7186, Cellular: 609/425-0082). E-mail Address: dweinberg@pressofac.com. Twitter Handle: @PressACWeinberg.

ROB MAADDI, Associated Press, 180 Carriage Hill Circle, Mantua, NJ (08051), (Cellular: 219-6568). E-mail Address: rmaaddi@ap.org. Twitter Handle: @RobMaaddi.

MIKE KAYE, NJ.com, (Cellular: 954/663-4030). E-mail Address: mkaye@njadvancemedia.com. Twitter Handle: @mike_e_kaye.

DANIEL GALLEN, PennLive.com, (Cellular: 443/752-6091). E-mail Address: dgallen@pennlive.com. Twitter Handle: @danieljtgallen

ZACK ROSENBLATT, NJ.com, (Cellular: 856/630-2342). E-mail Address: zrosenblatt@njadvancemedia.com. Twitter Handle: @ZackBlatt

JIMMY KEMPSKI, PhillyVoice, (Cellular: 201/294-4080). E-mail Address: jimmy@phillyvoice.com. Twitter Handle: @JimmyKempski.

WRITERS AND COLUMNISTS

PHILADELPHIA INQUIRER, 801 Market Street, PO Box 8263 (19101), (854-2000). M.E./Sports-Pat McLoone (Office: 854-5529; Cellular 215/696-5964). E-mail Address: pmcloone@inquirer.com. S.E.-Gary Potosky (Office: 854-2402, Cellular: 610/256-6677). E-mail Address: gpotosky@inquirer.com. Deputy S.E.-Gary Miles (843-4487). E-mail Address: gmiles@inquirer.com. Sports Digital Director-Katie McInerney (Cellular: 508/292-0482). Columnists-Bob Ford (Cellular: 313-3011). E-mail Address: bford@inquirer.com. Mike Sielski (Cellular: 267/838-2959). E-mail Address: msielski@inquirer.com. Marcus Hayes (Cellular: 215/280-8137). E-mail Address: mhayes@inquirer.com. David Murphy (Cellular: 380-6023). E-mail Address: dmurphy@inquirer.com. Director of Video and Photography-Danese Kenon(Cellular: 837-9463). E-mail Address: dkenon@inquirer.com. Website: www.inquirer.com. FAX: 854-4564.

DELAWARE NEWS JOURNAL, 950 W. Basin Road, New Castle, DE (19720), (302/324-2539). S.E.-Phil Freedman (302/324-2500, Cellular: 302/528-7347). E-mail Address: pfreedman@delawareonline.com. Photo Desk-Robert Long (302/324-2501). E-mail Address: rlong@delawareonline.com. Website: www.delawareonline.com.

DELAWARE COUNTY DAILY TIMES, 639 S. Chester Road, Swarthmore, PA (19081), (Sports Department: 610/622-8880). Executive S.E.-Rob Parent (cellular: 267/566-5220). E-mail Address: rparent@delcotimes.com. Deputy S.E.-Matt DeGeorge (845/863-7645). E-mail Address: mdegeorge@delcotimes.com. Asst. S.E.-Terry Toohey (484/431-5643). E-mail

Address: ttoohey@delcotimes.com. Columnist-Jack McCaffery (610/716-3454). E-mail Address: jmccaffery@delcotimes.com. Writers-Matt Smith (484/802-5661). E-mail Address: sports@delcotimes.com. Website: www.delcotimes.com. FAX: 610/622-8059.

BUCKS COUNTY COURIER TIMES, Pro/college sports coordinator and sports columnist-Tom Moore (704-8027). E-mail Address:tmoore@couriertimes.com.

NBCSportsPhiladelphia.com, 3601 S. Broad Street, Wells Fargo Center (19148), (215/952-2800). Director, Digital Content-Travis Hughes (215/952-2286, Cellular: 267/671-7292). E-mail Address: travis.hughes@nbcuni.com. Twitter Handle: @_travishughes. Director, Studio Content-Doug Brown (215/952-2310, Cellular: 215/280-8855). E-mail Address: dbrown@comcastsportsnet.com. Assignment Desk-Pat Devlin, Jim Reuling (215/952-2803). E-mail Address: pat.devlin@nbcuni.com; jim.reuling@nbcuni.com.

PRESS OF ATLANTIC CITY, 11 Devins Lane, Pleasantville, NJ (08232), (609/272-7102). S.E.-Nick Huba (609/272-7046). E-mail Address: Nicholas.huba@pressofac.com. Website: www.pressofatlanticcity.com. FAX: 609/272-7191.

ALLENTOWN MORNING CALL, P.O. Box 1260, Allentown (18105), (610/820-6558). S.E.-Ernie Long (610/820-6572). Columnist-Keith Groller (610/820-6740, Cellular: 610/533-4860). Digital Sports Editor-Andy Schwartz (610/508-1501, Cellular: 901-2322). E-mail Address: aschwartz@mcall.com. Photo Desk-Monica Cabrera (610/770-3718). E-mail Address: monica.cabrera@mcall.com. Website: www.mcall.com. FAX: 610/820-8654.

NEW JERSEY ADVANCE MEDIA (NJ.COM), Woodbridge Corporate Plaza, 485 Route 1 South, Building E, Suite 300, Iselin, NJ (08830), (732/902-4300). Senior Sports Producer-Mike Rosenstein (732/902-4526, 856/912-2566). E-mail Address: mrosenstein@njadvancemedia.com. Sports Director-Kevin Manahan (201/273-1491). E-mail Address: kmanahan@njadvancemedia.com. Website: www.nj.com.

PHILADELPHIA SUNDAY SUN, 6661-63 Germantown Avenue, Philadelphia, PA (19119) (848-7864). M.E.-Teresa Emerson (848-7864). E-mail Address: taesun@philasun.com. Writer-Chris Murray (267/348-5781). E-mail Address: thechrismurrayreport@gmail.com. Photographer-Webster Riddick (267/231-5231). E-mail Address: wridd80766@aol.com. Website: www.philasun.com

PHILADELPHIA TRIBUNE, (Semi-weekly), 520 S. 16th Street (19146), (893-5790). Writers-Donald Hunt (893-5719, 878-5001). E-mail Address: dhunt@phillytrib.com. Columnist-Daryl Bell (804/426-4365). E-mail Address: darylwabell@yahoo.com. Photo Desk-Abdul Sulayman (893-5708). Website: www.phillytrib.com. FAX: 735-3612.

ASSOCIATED PRESS, 200 Liberty Street, 5th Floor, New York, NY (10281), (212/621-1500). Writers-Dan Gelston (484/840-0371, Cellular: 287-3485). E-mail Address: dgelston@ap.org. Photo Ed.-Jacqueline Larma (561-1144, Cellular: 518-9955). E-mail Address: jlarma@ap.org. Website: www.ap.org.

RADIO AND TV SPORTSCASTERS

R-MERRILL REESE, (WIP Play-by-Play), 110 Bayhill Drive, Bluebell (19422), (378-1433).

R-MIKE QUICK, (WIP Color Analyst), 13 Slab Branch Court, Marlton (08053), (609/980-0245).

R-HOWARD ESKIN, (WIP Sideline Reporter), (605-3000).

WIP (Flagship Station) (94.1 FM), 400 Market Street (19145). Phone: 625-9460. Program Director-Spike Eskin. E-mail Address: spike.eskin@entercom.com. Eagles Game Producer-Joe McPeak (856/904-8858). Talk Show Hosts-Angelo Cataldi (856/802-1543). Al Morganti (856/953-0570). Rhea Hughes (625-2436, Cellular: 520-7457). E-mail Address: rhea94@gmail.com. Prod.-Joe Waechter (856/546-9150). Howard Eskin (TSH) (605-3000). Big Daddy Graham (TSH) (856/478-0350). Glen Macnow (TSH) (610/613-3163). Ike Reese (TSH) (678/656-3686). Jon Ritchie (TSH) (717/319-2030). Prod-Ben Livingston (267/294-4611) E-mail Address: ben.livingston@entercom.com. Joe DeCamara (TSH) (266-8359). Jon Marks (TSH) (479-4818). Paul Jolovitz (TSH) (610/952-1175). Sports Talk Shows throughout the day.

KYW Newsradio (1060 AM), 1555 Hamilton Street, 6th Floor (19130), (238-7600). Reporters-Ed Benkin (609/781-0531). E-mail Address: sports2all@comcast.net. Program Director-Alex Silverman(238-4971). E-mail Address: Alex.silverman@kywnewsradio.com. Website: www.kyw1060.com. FAX: 238-4657.

97.5 THE FANATIC (AS), 1 Bala Plaza, Suite 339, Bala Cynwyd (19004), (610/632-0950). Talk Show Hosts-Mike Missanelli (Cellular: 610/517-9146). E-mail Address: michael.missanelli@bbgi.com. Anthony Gargano (Cellular:828-9111). E-mail Address: Anthony.gargano@bbgi.com. Harry Mayes. E-mail Address: harry.mayes@bbgi.com. Reporter-Tim McManus (Cellular: 206-3918). Director of Programming-Eric Johnson E-mail Address: Eric.johnson@bbgi.com. Asst. Director of Programming-Jason Myrtetus (Cellular: 873-6026). E-mail Address: jmyrtetus@975thefanatic.com. Executive Producer-Eric Camille. E-mail Address: eric.camille@bbgi.com. Website: www.975thefanatic.com.

97.3 ESPN-FM, 950 Tilton Road, Northfield, NJ (08225), (609/645-9797). Eagles Beat Reporters-John McMullen (Cellular: 609/413-6255). E-Mail Address: jmcmullen44@gmail.com -Scott Grayson (Cellular: 304/290-8886). E-mail Address: scottmgrayson@gmail.com.Programming Director-Mike Gill (Cellular: 609/412/0201). E-mail Address: mike@973espn.com. Website: www.973espn.com

KYW-TV (CBS, Channel 3), 1555 Hamilton Street (19130), (977-5333). Sports Director-Don Bell (977-5368, Cellular: 630-1665). E-mail Address: bell@cbs3.com. Reporter-Lesley Van Arsdall (977-5399, Cellular: 915-8387). E-mail Address: vanarsdall@cbs3.com. Executive Producer-Paul Pozniak (977-5366, 610/933-8451, Cellular: 380-0851). E-mail Address: pozniak@cbs3.com. Producers-Saul Stokes (977-5370, 321-3407, Cellular: 378-9034). E-mail Address: stokes@cbs3.com. Andy Wheeler (977-5367, Cellular: 610/585-0268). E-mail Address: awheeler@cbs3.com. Assignment Desk (977-5333). Sports Dept. Direct (977-5315). Website: www.cbsphilly.com. FAX: 977-5658.

WPVI-TV (ABC, Channel 6), 4100 City Line Avenue (19131), (581-4595). News Director-Tom Davis. Executive Producer-Mark Meany (Cellular: 279-2875). E-mail Address: mark.d.meany@abc.com. Producer-Matt McGeehan (Cellular: 609/774-5048). E-mail Address: matt.mcgeehan@abc.com. Producer-Dean Michalski (609/457-4549). E-mail Address: dean.michalski@abc.com. On-Air-Jamie Apody (581-4497, Cellular: 350-7958). E-mail Address: jamie.apody@abc.com. Jeff Skversky (Cellular: 620-5333). E-mail Address: jeff.skversky@abc.com. Ducis Rodgers. E-mail Address: ducis.rodgers@abc.com. Assignment Desk (581-4573). Website: www.wpvi.com. FAX: 581-4530.

WTXF-TV (FOX, Channel 29), 330 Market Street (19106), (982-5500). Sean Bell (Cellular: 908/451-0216). E-mail Address: sean.bell@foxtv.com. Kristen Rodgers (Cellular: 650/704-8300). E-mail Address: Kristen.rodgers@foxtv.com. Sports Director-Tom Sredenschek (982-5558, 610/408-8483, Cellular: 866-7362). E-mail Address: tom.sredenschek@foxtv.com. Ops. Mgr.-Erik Smith (Cellular: 796-2367). E-mail Address: erik.smith@foxtv.com. Assignment Desk (982-5500). E-mail Address: fox29.newsdesk@foxtv.com. Website: www.fox29.com. FAX: 982-5494.

WCAU-TV (NBC, Channel 10), 1801 Arch Street, Comcast Technology Center, Philadelphia, PA (19103), (610/668-5510). Coordinating Producer-Rob Kuestner (610/668-5534, Cellular: 435-7723). E-mail Address: rob.kuestner@nbcuni.com. Assignment Desk (610/668-5705). Website: www.nbcphiladelphia.com.

NBC SPORTS PHILADELPHIA, 3601 S. Broad Street, Wells Fargo Center (19148), (952-2800). Sr. Director, News Programming and Sports Director-Michelle Murray (271-3109). Assignment Managers-Jim Reuling. E-mail Address: jim.reuling@nbcuni.com. Pat Devlin (Cellular: 484/319-1737). E-mail Address: pat.devlin@nbcuni.com. Director, Studio Content - Doug Brown. E-mail Address: dbrown@comcastsportsnet.com. On-Air-Michael Barkann, Derrick Gunn, John Clark, Ray Didinger, Danny Pommells, John Boruk, Barrett Brooks, Amy Fadool. Assignment Desk (952-2803). Website: www.nbcsports.com/philadelphia. FAX: 952-2804.

R-Designates announcers for team's game-day radio broadcasts
(TSH)-Designates Talk Show Host
(AS)-Designates All Sports Radio Station

NOTES

NOTES

PITTSBURGH STEELERS

Burt Lauten

Angela Tegnelia

BURT LAUTEN, DIRECTOR OF COMMUNICATIONS
ANGELA TEGNELIA, PUBLIC RELATIONS ASSISTANT

Office Address:
UPMC Rooney Sports Complex
3400 South Water Street
Pittsburgh, PA 15203-2349
www.steelers.com
412/432-7820
PR FAX: 412/432-7878
Press Room: 412/432-6018
Conference Call: 412/432-7894

Stadium Address:
Heinz Field
100 Art Rooney Avenue
Pittsburgh, PA 15212-5721
Main Switchboard:412/697-7700
Ticket Office: 412/323-1200

Staff Contact Information:
PR Extensions:
Lauten: 412/432-7821
Tegnelia: 412/432-7820

E-mail Addresses:
Lauten: lautenb@steelers.nfl.com
Twitter Handle: @SteelersPRBurt
Tegnelia: tegneliaa@steelers.nfl.com
Twitter Handle: @AngelaTegnelia

Home Addresses & Phone Numbers:
Lauten Address:
263 Cliffside Drive
Mars, PA 16046

Tegnelia Address:
89 S 22nd St. #2
Pittsburgh, PA 15203

Other Important Phone Numbers:
Yellow Cab: 412/321-8100
Classy Cabs: 412/322-5080
Heinz Field Press Box
Telephone Numbers:
Steelers PR: 412/697-7198
Visitors PR: 412/697-7700 Ext. 6528
Press Box Fax: 412/697-7125

Important Websites/Information:
www.steelers.com
Media website and credential requests:
www.steelers.com/media
Password: steelersmedia
Team Twitter Information:
Steelers Official Twitter Account: @steelers
Steelers PR Twitter Account: @SteelersPRDept
Heinz Field Official Twitter Account: @heinzfield
Press Box Wireless: Yes

FOR MEDIA COVERING THE
PITTSBURGH STEELERS
Media members are encouraged to follow the department's private Twitter account, @SteelersPRDept for access to i information including all press releases and media advisories. Additional materials can be found in the Media Only section of the website. Media materials are no longer being disseminated via email.

PRESEASON AND REGULAR SEASON SCHEDULE (All times ET)

Preseason

Aug. 9	**Tampa Bay**	7:30 P.M.
Aug. 17	**Kansas City**	7:30 P.M.
Aug. 25	at Tennessee	8:00 P.M.
Aug. 29	at Carolina	7:00 P.M.

Regular Season

Sep. 8	at New England	8:20 P.M.
Sep. 15	**Seattle**	1:00 P.M.
Sep. 22	at San Francisco	4:25 P.M.
Sep. 30	**Cincinnati** (Mon)	8:15 P.M.
Oct. 6	**Baltimore**	1:00 P.M.
Oct. 13	at Los Angeles Chargers	*8:20 P.M.
Oct. 20	Open Date	
Oct. 28	**Miami** (Mon)	8:15 P.M.
Nov. 3	**Indianapolis**	1:00 P.M.
Nov. 10	**Los Angeles Rams**	4:25 P.M.
Nov. 14	at Cleveland (Thu)	8:20 P.M.
Nov. 24	at Cincinnati	1:00 P.M.
Dec. 1	**Cleveland**	4:25 P.M.
Dec. 8	at Arizona	4:25 P.M.
Dec. 15	**Buffalo**	1:00 P.M.
Dec. 22	at New York Jets	1:00 P.M.
Dec. 29	at Baltimore	1:00 P.M.

*Times and TV network may change due to flexible scheduling.

DIRECTIONS TO THE UPMC ROONEY SPORTS COMPLEX FROM AIRPORT

Merge onto I-376 E toward Pittsburgh/PA Turnpike East/I-79. I-376 E becomes I-279 N. Take the Forbes Avenue exit (Exit 72A) toward Oakland. Turn slight right onto Forbes Avenue. Turn slight right onto McDevitt Place. Turn left onto Boulevard of the Allies and continue to follow signs for PA-885. Turn right onto Bates Street followed by a left onto 2nd Avenue and follow that past the Tenth Street Bridge, and all the way to the Hot Metal Bridge (29th Street). Turn right onto the Hot Metal Bridge (29th Street). At the end of the bridge, make an immediate left at the first light into UPMC Rooney Sports Complex. That will place you on South Water Street. The Steelers offices are in the third building on the right. The address is 3400 South Water Street.

DIRECTIONS TO HEINZ FIELD FROM AIRPORT

Merge onto I-376 E toward Pittsburgh/PA Turnpike East/I-79. I-376 E becomes I-279 N. Take first exit to left (Exit 1B) toward North Shore. Turn slight left onto Reedsdale Street. Turn left onto Allegheny Avenue. Allegheny Avenue becomes North Shore Drive, which circles Heinz Field.

DIRECTIONS TO HEINZ FIELD FROM THE UPMC ROONEY SPORTS COMPLEX

Turn left out of parking lot and go to first light. Turn right at light and cross Hot Metal Bridge. Turn left onto Second Avenue. Follow Second Avenue until you see a Pittsburgh Pirates Mural in front of you. Continue straight (around the mural) and the road will turn into Boulevard of the Allies. Continue straight on the Boulevard of the Allies until the road ends. Turn left and road will put you on ramp for Ft. Duquesne Bridge. Take first exit to left (Exit 1B) toward North Shore. Turn slight left onto Reedsdale Street. Turn left onto Allegheny Avenue. Allegheny Avenue becomes North Shore Drive, which circles Heinz Field.

WALKING DIRECTIONS FROM PRESS BOX TO LOCKER ROOMS

Steelers: Take Press Box elevators to ground level. Proceed straight through Steelers Administrative Offices lobby to rear doors. Walk through doors approximately 30 feet and Steelers locker room is on your right. For the Steelers interview room, make a sharp right prior to the rear doors of the Steelers lobby.

Visitors: Exit press box to the left to elevator bank. Take elevator to ground level. Proceed straight through Steelers Administrative Offices lobby to rear doors. Proceed through the rear lobby doors and make a left. Follow corridor about 50 yards. The visiting locker room is on your right. The visiting interview room is inside the locker room entrance.

WALKING DIRECTIONS FROM PRESS BOX TO STADIUM EXIT

Take Press Box elevators to ground level. Make a left in elevator lobby to exit.

PRESS GATE ENTRANCE

Main Steelers executive offices entrance, located near the southwest ramp on street level; across the street from Carnegie Science Center.

MEDIA WILL CALL

Media Will Call is located at Heinz Field next to the Steelers administrative offices entrance on Allegheny Avenue, across from the Carnegie Science Center and opens four hours prior to kickoff.

AIRLINE REP

Omar Khan

POOL REPORTERS

Mark Kaboly, Ray Fittipaldo

TELEPHONE LINE INSTALLATION AT HEINZ FIELD

Log onto http://heinzfield.com/media-phone-line-request/

EMERGENCY MEDICAL INFORMATION

UPMC Presbyterian Hospital, Emergency Room 412/647-3333. Dr. James P. Bradley, 412/784-5773 and Dr. Anthony P. Yates, 412/261-1257

RESTAURANTS

Jerome Bettis Grille 36 (American), 393 North Shore Drive, 224-6287
Grand Concourse (Continental), 100 W. Station Square Drive, 261-1717
The Capital Grille (Steaks), 301 5th Avenue, 338-9100
Savoy (American), 2623 Penn Avenue, 281-0660
Hyde Park (Steaks), 247 N Shore Drive, 222-4014
Ruth's Chris (Steaks), 6 PPG Place, 391-4800
Morton's (American), 625 Liberty Avenue, 261-7141

PITTSBURGH STEELERS MEDIA
(All area codes are 412 except where noted)

WRITERS REGULARLY ASSIGNED TO CLUB

BOB LABRIOLA, Steelers Digest, 3400 South Water Street (15203), (432-7881). E-mail Address: labriola55@yahoo.com. Twitter Handle: @BobLabriola.

TERESA VARLEY, Steelers.com (432-7830, 432-7881). E-mail Address: varleyt@steelers.nfl.com.

GERRY DULAC, Pittsburgh Post-Gazette, (Cellular: 779-4598). E-mail Address: dulac6@hotmail.com. Twitter Handle: @gerrydulac.

RAY FITTIPALDO, Pittsburgh Post-Gazette, (Cellular: 215-4729). E-mail Address: rfittipaldo@post-gazette.com. Twitter Handle: @rayfitt1

BRIAN BATKO, Pittsburgh Post-Gazette, (Cellular: 956-4166). E-mail Address: bbatko@post-gazette.com. Twitter Handle: @BrianBatko

JOE RUTTER, Tribune-Review, (Cellular: 400-5109). E-mail Address: jrutter@tribweb.com. Twitter Handle: @tribjoerutter.

CHRIS ADAMSKI, Tribune-Review, (Cellular: 973-2075). E-mail Address: cadamski@tribweb.com. Twitter Handle: @C_AdamskiTrib.

ED BOUCHETTE, The Athletic, 702 Providence Drive (15239), (Cellular: 779-5845). E-mail Address: ebouchette@aol.com. Twitter Handle: @EdBouchette.

MARK KABOLY, The Athletic, (Cellular: 518-1396). E-mail Address: markkaboly@hotmail.com. Twitter Handle: @MarkKaboly.

WILL GRAVES, The Associated Press, (Cellular: 765-9989). E-mail Address: wgraves@ap.org. Twitter Handle: @WillGravesAP.

DALE LOLLEY, DK Pittsburgh Sports, (Cellular: 997-3155). E-mail Address: Dale@DKPittsburghSports.com. Twitter Handle: @dlolleyor.

JIM WEXELL, Steelers Digest/247Sports, (Cellular: 913-6189). E-mail Address: wexelljim@gmail.com. Twitter Handle: @jimwexell.

JEREMY FOWLER, ESPN.com, (Cellular: 612/206-4469). E-mail Address: Jeremy.Fowler@espn.com. Twitter Handle: @JFowlerESPN.

JACOB KLINGER, PennLive.com, (Cellular: 607/345-2497). E-mail Address: jklinger@pennlive.com. Twitter Handle: @Jacob_Klinger_.

WRITERS AND COLUMNISTS

PITTSBURGH POST-GAZETTE, 358 North Shore Drive Suite 300 (15212), (263-1621, News Desk: 263-1601). Assistant Managing Editor/Sports-Tyler Batiste (263-1489, Cellular: 337/258-1050). E-mail Address: tbatiste@post-gazette.com. Twitter Handle: @TyBatiste. Columnists-Ron Cook (724/776-1976, Cellular: 215-3151). E-mail Address: rcook@post-gazette.com. Gene Collier (366-0245, Cellular: 526-1919). E-mail Address: gcollier@post-gazette.com. Twitter Handle: @genecollier. Joe Starkey (Cellular: 760-6490). E-mail Address: jstarkey@post-gazette.com. Twitter Handle: @JoeStarkey1. Photos-Rebecca Droke (263-1173). Website: www.post-gazette.com.

PITTSBURGH TRIBUNE REVIEW, D.L. Clark Building, 503 Martindale Street, Third Floor (15212), (320-7848, News Desk: 320-7829). Executive Sports Editor-Kevin Smith (320-7848). Kevin Gorman. E-mail Address: kgorman@tribweb.com. Website: www.triblive.com.

DK PITTSBURGH SPORTS, Columnist-Dejan Kovacevic (660-9047). E-mail Address: dk@dkpittsburghsports.com. Website: dkpittsburghsports.com.

RADIO AND TV SPORTSCASTERS

R-BILL HILLGROVE, 3305 Jude Court (15668), (906-7607).

R-TUNCH ILKIN, 1000 Grandview Avenue, Apt 1205 (15211), (583-5565).

R-CRAIG WOLFLEY, 1767 Robson Dr. (15241), (583-5436).

WDVE-FM (102.5 FM/970 ESPN (AS) - Flagship Station), 200 Fleet Street (15220), (937-1441, 970 ESPN call in: 919-1316, WDVE call in: 937-9253). Sports Director WDVE-Mike Prisuta (Cellular: 848-5151). E-mail Address: mike@dve.com. Twitter Handle: @DVEMike. Game Day Producer and Post-Game Highlights (Mon.-Fri.)-Dan Quindlen. E-mail Address: danielquindlen@iheartmedia.com.

KDKA (1020 AM), 651 Holiday Drive, Foster Plaza 5 (15220), (KDKA Switchboard: 920-9400, Call in: 391-1020). Sports Director-Jeff Hathhorn (575-2553). E-mail Address: jeff.hathhorn@entercom.com. Producer-Robert Suhr (575-2584). E-mail Address: robert.suhr@entercom.com. Program Director-Jim Graci. E-mail Address: jim.graci@entercom.com. Website: www.kdkaradio.com.

KDKA-FM (AS) (93.7 The Fan), 651 Holiday Drive (15220), (920-9400, The Fan Call in: 920-9450). Sports Director-Jeff Hathhorn. E-mail Address: jeff.hathhorn@entercom.com. Reporters-Jim Colony E-mail Address: jim.colony@entercom.com. Eric Hagman. E-mail Address: eric.hagman@entercom.com. Josh Rowntree. E-mail Address: Josh.Rowntree@entercom.com. Game Day Hosts-Joe Starkey. E-mail Address: Joe.Starkey@enter.com. Andrew Fillipponi. E-mail Address:

Andrew.Fillipponi@entercom.com. Chris Mueller. E-mail Address: Chris.Mueller@entercom.com. Dorin Dickerson. E-mail Address: Dorin.Dickerson@entercom.com. Program Director-Jim Graci. E-mail Address: jim.graci@entercom.com.

WPXI-TV (NBC, Channel 11/WPGH-TV (FOX), 4145 Evergreen Road, (15214), (237-1212, News Desk: 237-1101). News Desk E-mail Address: assignments@wpxi.com. Sports Director-Alby Oxenreiter (Cellular: 651-4561). E-mail Address: aoxenreiter@wpxi.com. Sports Producers-Dean Iampietro, Mark Masa E-mail Addresses: diampietro@wpxi.com mmasa@wpxi.com. Website: www.wpxi.com.

WTAE-TV (ABC, Channel 4), 400 Ardmore Boulevard (15221). (Newsroom: 244-4460, Station: 242-4300). Newsroom E-mail Address: assigndesk.wtae@hearst.com. Sports Director/Anchor-Andrew Stockey (Cellular: 396-9777). E-mail Address: astockey@hearst.com. Sports Reporter/Anchor-Guy Junker E-mail Address: gjunker@hearst.com. Sports Reporter/Anchor-Ryan Recker. E-mail Address: rrecker@hearst.com. Sports Producer: Brad Soroka. E-mail Address: bsoroka@hearst.com. Website: www.wtae.com.

KDKA-TV (CBS, Channel 2), One Gateway Center (15222), (575-2232, Main Switchboard: 575-2200, News Desk: 575-2245). News Desk E-mail Address: newsdesk@kdka.com. Bob Pompeani (Cellular: 897-4076) E-mail Address: rpompeani@kdka.com. Sports Reporter-Rich Walsh (Cellular: 651-4563) E-mail Address: rwalsh@kdka.com. Website: www.kdka.com.

(R)-Designates announcers for team's game radio broadcasts
(TSH)-Designates Talk Show Host
(AS)-Designates All Sports Radio Station

NOTES

SAN FRANCISCO 49ERS

Bob Lange

Dan Beckler

Roger Hacker

Mike Chasanoff

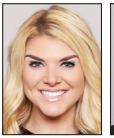
Emily Lucas

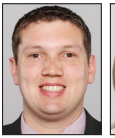
Peter Volmut

Tessa Giammona

BOB LANGE, VICE PRESIDENT OF COMMUNICATIONS
DAN BECKLER, DIRECTOR OF FOOTBALL COMMUNICATIONS
ROGER HACKER, DIRECTOR OF CORPORATE COMMUNICATIONS
MIKE CHASANOFF, SENIOR MANAGER OF FOOTBALL COMMUNICATIONS
EMILY LUCAS, SENIOR MANAGER OF CORPORATE COMMUNICATIONS
PETER VOLMUT, MANAGER OF FOOTBALL COMMUNICATIONS
TESSA GIAMMONA, COORDINATOR OF CORPORATE COMMUNICATIONS

Office Address:
4949 Marie P. DeBartolo Way
Santa Clara, CA 95054-1229
408/562-4949 (Main)
408/562-4933 (PR Direct)
Website: www.49ers.com

Stadium Address:
Levi's® Stadium
4900 Marie P. DeBartolo Way
Santa Clara, CA 95054

Staff Contact Information: PR Extensions/E-mail Addresses:
Lange: Ext. 4987
bob@49ers.com
Twitter Handle: @49ersPR
Beckler: Ext. 4885
dan@49ers.com
Twitter Handle: @DanBeckler
Hacker: Ext. 4890
roger.hacker@49ers.com
Twitter Handle: @RogueHacker
Chasanoff: Ext. 4876
mike.chasanoff@49ers.com
Twitter Handle: @Mike_Chasanoff
Lucas: Ext. 4891
emily.lucas@49ers.com
Twitter Handle: @EmilyKLucas
Volmut: Ext. 4957
peter.volmut@49ers.com
Twitter Handle: @pvolmut
Giammona: Ext. 2043
tessa.giammona@49ers.com
Twitter Handle: @T_Giammona

Phone Numbers:
Lange Phone Number:
Cellular: 408/396-0304 (Wife - Rachael)
Beckler Phone Number:
Cellular: 408/658-4207 (Wife - Ellie)
Hacker Phone Number:
Cellular: 408/649-8824 (Wife - Marisa)
Chasanoff Phone Number:
Cellular: 408/375-6135 (Wife - Kate)
Lucas Phone Number:
Cellular: 408/318-5850
Volmut Phone Number:
Cellular: 262/497-1914 (Wife - Rhiannon)
Giammona Phone Number:
Cellular: 707/206-1661

Other Important Phone Numbers:
Yellow Cab (SJ): 408/286-3400 or 408/842-6333
Yellow Checker Cab (SJ): 408/777-7777 or 650/999-9999
San Jose Taxi (SJ): 408/431-6610
Yellow Cab (SF): 415/333-3333
Conference Call Phone: 866/710-5981

Other Important Contacts:
NFL GameDay Magazine Contact:
Mike Chasanoff
mike.chasanoff@49ers.com
Ticket Office: 415/464-9377

Important Websites/ Information:
Website: www.49ers.com
Stadium Website: www.levisstadium.com
Media Website: www.49ers.com/media
Twitter Handle: @49ersPR
Press Box Wireless: Yes
(Area Codes: Sacramento 916, San Jose 408, San Francisco 415, Oak-land 510, Santa Rosa 707, Palo Alto-San Mateo 650, East of Oakland/ Berkley Hills 925, Fresno 559)

PRESEASON AND REGULAR SEASON SCHEDULE (All times PT)

Preseason

Aug. 10	**Dallas**	6:00 P.M.
Aug. 19	at Denver	5:00 P.M.
Aug. 24	at Kansas City	5:00 P.M.
Aug. 29	**Los Angeles Chargers**	7:00 P.M.

Regular Season

Sep. 8	at Tampa Bay	1:25 P.M.
Sep. 15	at Cincinnati	10:00 A.M.
Sep. 22	**Pittsburgh**	1:25 P.M.
Sep. 29	Open Date	
Oct. 7	**Cleveland** (Mon)	5:15 P.M.
Oct. 13	at Los Angeles Rams	1:05 P.M.
Oct. 20	at Washington	10:00 A.M.
Oct. 27	**Carolina**	1:05 P.M.
Oct. 31	at Arizona (Thu)	5:20 P.M.
Nov. 11	**Seattle** (Mon)	5:15 P.M.
Nov. 17	**Arizona**	1:05 P.M.
Nov. 24	**Green Bay**	1:25 P.M.
Dec. 1	at Baltimore	10:00 A.M.
Dec. 8	at New Orleans	10:00 A.M.
Dec. 15	**Atlanta**	1:25 P.M.
Dec. 21/22	**Los Angeles Rams**	TBD
Dec. 29	at Seattle	1:25 P.M.

DIRECTIONS TO TEAM PRACTICE FACILITY AND STADIUM FROM LOCAL AIRPORTS

TO PRACTICE FACILITY FROM SAN FRANCISCO AIRPORT: Exit terminal, keep left and follow signs to 101-South toward San Jose. Continue South on 101 for 32 miles to Great America Parkway. Take left at end of exit ramp onto Great America Parkway for 1.5 miles to Tasman Avenue. Turn right on Tasman through two lights to Centennial Boulevard. Turn left onto Centennial Boulevard. At dead end, turn right onto Stars and Stripes Drive and follow to 49ers security entrance at east side of the facility. Miles: 31, Time: 36 minutes.

TO STADIUM FROM SAN FRANCISCO AIRPORT: Exit terminal, keep left and follow signs to 101-South toward San Jose. Continue South on 101 for 32 miles to Great America Parkway. Take left at end of exit ramp onto Great America Parkway for 1.5 miles to Tasman Avenue. Turn right on Tasman through two lights to Centennial Boulevard. Turn left onto Centennial Boulevard. At dead end, turn right onto Stars and Stripes Drive and follow to 49ers security entrance at east side of the facility. Miles: 41, Time: 36 minutes.

TO PRACTICE FACILITY FROM SAN JOSE AIRPORT: Exit terminal left onto Airport Boulevard to Airport Parkway (first light). Turn right on Airport Parkway to Guadalupe Parkway (first light). Turn left on Guadalupe Parkway to 101-North toward San Francisco. Continue North on 101 for 2.7 miles to Great America Parkway. Continue right on Great America Parkway for 1.5 miles to Tasman Avenue. Turn right on Tasman through two lights to Centennial Boulevard. Turn left onto Centennial Boulevard. At dead end, turn right onto Stars and Stripes Drive and follow to 49ers security entrance at east side of the facility. Turn right into parking area in front of building. Miles: 6.1, Time: 11 minutes.

TO STADIUM FROM SAN JOSE AIRPORT: Exit terminal left onto Airport Boulevard to Airport Parkway (first light). Turn right on Airport Parkway to Guadalupe Parkway (first light). Turn left on Guadalupe Parkway to 101-North toward San Francisco. Continue North on 101 for 2.7 miles to Great America Parkway. Continue right on Great America Parkway for 1.5 miles to Tasman Avenue. Turn right on Tasman through two lights to Centennial Boulevard. Turn left onto Centennial Boulevard. At dead end, turn right onto Stars and Stripes Drive and follow to 49ers security entrance at east side of the facility. Turn right into parking area in front of building. Miles: 6.1, Time: 11 minutes.

TO PRACTICE FACILITY FROM OAKLAND INTERNATIONAL AIRPORT: Exit terminal on Airport Drive to 98th Avenue. Turn right on 98th Avenue to 880-South toward San Jose. Continue South on 880 for 27 miles to Highway 237 (Milpitas-Alviso Road/Highway 237 exit). Take Highway 237 West for 3.5 miles to Great America Parkway. Turn left on Great America Parkway for 1 mile to Tasman. Turn left on Tasman for 1⁄2 mile to Centennial. Turn left onto Centennial Boulevard. At dead end, turn right onto Stars and Stripes Drive and follow to 49ers security entrance at east side of the facility. Miles: 34, Time: 39 minutes.

TO STADIUM FROM OAKLAND INTERNATIONAL AIRPORT: Exit terminal on Airport Drive to 98th Avenue. Turn right on 98th Avenue to 880-South toward San Jose. Continue South on 880 for 27 miles to Highway 237 (Milpitas-Alviso Road/Highway 237 exit). Take Highway 237 West for 3.5 miles to Great America Parkway. Turn left on Great America Parkway for 1 mile to Tasman. Turn left on Tasman for 1⁄2 mile to Centennial. Turn left onto Centennial Boulevard. At dead end, turn right onto Stars and Stripes Drive and follow to 49ers security entrance at east side of the facility. Miles: 34, Time: 39 minutes.

WALKING DIRECTIONS FROM PRESS BOX TO LOCKER ROOM

Take the Suite Tower elevator down to the 100 level. Once on the 100 level tunnel proceed to your right which will take you pass the loading dock to the Home Locker Room # 01.90.04. Network plug-in will be located directly outside Home Locker Room # 01.90.04

WALKING DIRECTIONS FROM PRESS BOX TO STADIUM EXIT

Take the Suite Tower elevator down to the 200 level. Exit out the 200 level Suite Tower lobby to Gate C bridge which is located on your left. The media parking lot will be on your left once across Gate C bridge.

PRESS GATE AND WILL CALL INFORMATION

Media Will Call is located at Canopy 6 in front of Gate C. The Media Will Call booth is located directly across from the Media Parking Lot.

LATE PRESS BOX EXIT

Take the Suite Tower elevator down to the 200 level. Exit out the 200 level Suite Tower lobby to Gate C bridge which is located on your left. The media parking lot will be on your left once across Gate C bridge.

LATE PARKING LOT EXIT
Tasman Drive Exit

STADIUM PRESS BOX TELEPHONE NUMBER
Levi's® Stadium: 408/579-4501

AIRLINE REP
Dave Phillips (Delta Airlines), 404/403-2775

POOL REPORTER
Matt Maiocco, NBCSportsBayArea.com

TELEPHONE COMPANY CONTACT
Contacts: Jim Bartholomew (408/562-4909) or jimb@49ers.com

EMERGENCY MEDICAL INFORMATION
(Closest to Stadium) Kaiser Permanente, 710 Lawrence Expy.

WEATHER
831/656-1725 (recording)

RESTAURANTS
SANTA CLARA/SAN JOSE
Birk's Steakhouse, 408/980-6400, 3955 Freedom Circle, Santa Clara, CA (95054). Mon.-Fri. 11:15-9:30 P.M.; Sat.-Sun. 5:00-9:30 P.M.
Fiorillo's, 408/984-0414, 638 El Camino Real, Santa Clara, CA (95050). Tues.-Thurs. 11:30 A.M.-9:30 P.M.; Fri. 11:30 A.M.-10:30 P.M.; Sat. 4:00-10:30 P.M.; Sat. & Mon. closed. Reservations suggested.
Robata-Dining Iroriya, 408/246-5511, 3548 Homestead Rd., Santa Clara, CA (95051). Tues.-Sat. 6:00 P.M.-Midnight; Sun. 6:00-10:00 P.M. Reservations suggested.

SAN FRANCISCO
Kokkari Estiatorio, 415/981-0983. 200 Jackson Street (corner of Front & Jackson). Mon.-Fri. 11:30 A.M.-2:30 P.M.; Mon.-Thurs. 5:30-10:00 P.M.; Fri. 5:30-11:00 P.M.; Sat. 5:00-11:00 P.M.; Sun. 5:00-10:00 P.M. Reservations suggested.
Max's Restaurant and Bar, 650/342-6297. 1250 Old Bayshore Hwy., Burlingame, CA (94010). Mon.-Thurs.11:00 A.M.-10:00 P.M.; Fri.-Sat. 11:00 A.M.-11:00 P.M.; Sun. 9:00 A.M.-9:00 P.M. Reservations not required.

NOTES

WRITERS REGULARLY ASSIGNED TO CLUB

MATT BARROWS, The Athletic Bay Area, (Cellular: 408/218-7312). E-mail Address: mbarrows@theathletic.com. Twitter Handle: @MattBarrows.

CHRIS BIDERMAN, Sacramento Bee, 2100 Q. Street, Sacramento (95816), (Cellular: 707/548-1730). E-mail Address: cbiderman@sacbee.com. Twitter Handle: @ChrisBiderman.

ERIC BRANCH, San Francisco Chronicle, 42246 Edgewood, Fremont (94538), (Cellular: 415/385-6165). E-mail Address: ebranch@sfchronicle.com. Twitter Handle: @Eric_Branch.

CAM INMAN, San Jose Mercury News, 127 Spring Street, Pleasanton (94566), (Cellular: 925/260-2772). E-mail Address: cinman@bayareanewsgroup.com. Twitter Handle: @CamInman.

DAVID LOMBARDI, The Athletic Bay Area, E-mail Address: dlombardi@theathletic.com. Twitter Handle: @LombardiHimself.

MATT MAIOCCO, NBCSports.com/BayArea, 3275 Sweet Drive, Lafayette (94549), (925/283-6397, Cellular: 510/468-5192). E-mail Address: matt.maiocco@nbcuni.com. Twitter Handle: @MaioccoNBCS.

JENNIFER LEE CHAN, NBCSports.com/BayArea, (310/490-3111). E-mail Address: jenniferleechan@icloud.com. Twitter Handle: @jenniferleechan

NICK WAGONER, ESPN.com, 455 W. Evelyn Avenue, Apt. 1124, Mountain View (94041), (618/604-7357). E-mail Address: nickwagoner34@yahoo.com. Twitter Handle: @nwagoner.

WRITERS AND COLUMNISTS

SAN FRANCISCO CHRONICLE (A.M.), 901 Mission Street (94103), (415/777-1111). S.E.-Al Saracevic (415/777-7928, 925/299-1997, Cellular: 415/298-2679). E-mail Address: asaracevic@sfchronicle.com. Columnists-Ann Killion (Cellular: 415/518-4567). E-mail Address: akillion@sfchronicle.com. Scott Ostler (925/254-7464, Cellular: 415/298-4547). E-mail Address: sostler@sfchronicle.com. Bruce Jenkins. E-mail Address: bjenkins@sfchronicle.com. Ron Kroichick. E-mail Address: rkoichick@sfchronicle.com. Photo Department (415/777-8403). Website: www.sfgate.com. FAX: 415/543-6926.

SAN FRANCISCO EXAMINER (A.M.), 835 Market St., Suite 550, San Francisco (94103), (415/359-2729). S.D.-Ryan Gorcey. E-mail Address: rgorcey@sfmediaco.com. Website: www.sfexaminer.com.

BAY AREA NEWS GROUP (SAN JOSE MERCURY NEWS/EAST BAY TIMES) (A.M./P.M.), 4 North Second St., Suite 800, San Jose (95113), (408/920-5830). S.E.-Bud Geracie (408/920-5830, Cellular: 408/390-7522). E-mail Address: bgeracie@bayareanewsgroup.com. NFL Editor-Mark Conley (408/920-5830). E-mail Address: mconley@bayareanewsgroup.com. Columnists-Dieter Kurtenbach (Cellular: 707/557-3240). E-mail Address: dkurtenbach@bayareanewsgroup.com. Photo Department (408/920-5262). Laura Oda (510/208-6474, Cellular: 510/725-5257). E-mail Address: loda@bayareanewsgroup.com. Website: www.mercurynews.com. FAX: 408/920-5244.

SACRAMENTO BEE (A.M.), P.O. Box 15779, Sacramento (95852), (916/441-4100). NFL Editor-Jim Patrick (916/321-1767). E-mail Address: jpatrick@sacbee.com. Photo Department-Nathaniel Levine (916/321-1026). E-mail Address: nlevine@sacbee.com. Website: www.sacbee.com. FAX: 916/326-5503.

NBC SPORTS BAY AREA, 360 3rd Street/Suite 100, San Francisco (94107), (415/296-8900). VP of Content-David Koppett (415/615-4723). E-mail Address: david.koppett@nbcuni.com. Sr. Director of Digital-Justin Hathaway (415/615-4689). E-mail Address: justin.hathaway@nbcuni.com. Sr. Editor-Jon Williams (415/713-1590). E-mail Address: jon.williams@nbcuni.com. Night Editor-Ali Thanawalla (510/435-4937). E-mail Address: ali.thanawalla@nbcuni.com. Assign. Man-Willard Ogan (415/615-4652). E-mail Address: willard.ogan@nbcuni.com. Sr. Director of Newsroom Ops. And Special Projects-Devon Fox (415/615-4724). E-mail Address: devon.fox@nbcuni.com.

SANTA ROSA PRESS DEMOCRAT (A.M.), 427 Mendocino Ave., Santa Rosa (95401), (707/521-5485). Executive Sports Editor-John Schlegel (707/521-5208). E-mail Address: john.schlegel@pressdemocrat.com. Columnist-Phil Barber (707/529-5218). E-mail Address: skinnypost@rocketmail.com. Columnist-Grant Cohn (510/388-8023). E-mail Address: grantcohn@gmail.com. Photo Department (415/526-8529). Website: www.pressdemocrat.com. FAX: 707/521-5463.

FRESNO BEE (A.M.),1626 E Street, Fresno (93786), (800/416-4096, 559/441-6379). Managing Editor-John Rich (559/441-6663). E-mail Address: jrich@fresnobee.com. Marek Warszawski (559/441-6218). E-mail Address: marekw@fresnobee.com. Sports Reporter-Anthony Galaviz (559/441-6042). E-mail Address: agalaviz@fresnobee.com. Photo Department (559/441-6376). Website: www.fresnobee.com. FAX: 559/441-6070.

MARIN INDEPENDENT JOURNAL (A.M.), 4000 Civic Center Dr., Suite 301, San Rafael, (94903), (415/382-7307). S.E.-Mark C. Volain (415/382-7298, Cellular: 415/450-7838). E-mail Address: mvolain@marinij.com. Digital Editor-Dave Allen (415/382-7206, Cellular: 415/686-2199). E-mail Address: dallen@marinij.com. Photo Editor-Alan Dep. Website: www.marinij.com. FAX: 415/884-1478.

STOCKTON RECORD (A.M.), 530 E. Market Street, Stockton (95202). Writer-Scott Linesburgh (209/546-8281, Cellular: 209/607-1381). E-mail Address: slinesburgh@record.com. Reporter-Nick Woodard (209/546-8272). Photo Department-Genette Brookshire (209/546-8255). Website: www.recordnet.com. FAX: 209/547-8187.

ASSOCIATED PRESS, 300 Montgomery Street, suite 700, San Francisco (94104). Josh Dubow (510/703-0241). E-mail Address: jdubow@ap.org. Twitter Handle: @JoshDubowAP. Craig Massei (Cellular: 209/482-8448). E-mail Address: cmassei@aol.com. Janie McCauley (510/522-3574, Cellular: 415/577-5625). E-mail Address: jmccauley@ap.org. Twitter Handle: @JanieMcCAP

RADIO AND TV SPORTCASTERS

R-GREG PAPA (Play-by-Play), KNBR, 11 San Andreas Drive, Danville (94506), (Cellular: 625/922-8500). E-mail Address: feb192@aol.com.

R-TIM RYAN (Color Analyst), KNBR, 1159 Calle Ventura, San Jose (95120), (Cellular: 408/600-4150). E-mail Address: tr5599@live.com.

NBC SPORTS BAY AREA, 360 3rd Street/Suite 100, San Francisco (94107), (415/296-8900). VP of Content-David Koppett (415/615-4723). E-mail Address: david.koppett@nbcuni.com. Columnist-Sr. Director of Digital-Justin Hathaway (415/615-4689). E-mail Address: justin.hathaway@nbcuni.com. Sr. Editor-Jon Williams (415/713-1590). E-mail Address: jon.williams@nbcuni.com. Night Editor-Ali Thanawalla (510/435-4937). E-mail Address: ali.thanawalla@nbcuni.com. Assign. Man-Willard Ogan (415/615-4652). E-mail Address: willard.ogan@nbcuni.com. Sr. Director of Newsroom Ops. And Special Projects-Devon Fox (415/615-4724). E-mail Address: devon.fox@nbcuni.com.

KNBR (680 AM Flagship Station) (AS), 750 Battery St., Suite #200 (94111), (415/995-6800). SD-Jeremiah Crowe (415/995-6910). E-mail Address: jcrowe@cumulus.com. A.M. Prod.-Brian Banifatemi (925/817-0171). E-mail Address: brian.banifatemi@cumulus.com. A.M. Hosts- Brian Murphy (415/995-6861). E-mail Address: brian.murphy@cumulus.com, Paul McCaffrey (415/995-6857). E-mail Address: paul.mccaffrey@cumulus.com, Adam Copeland (415/995-6861). E-mail Address: adam.copeland@cumulus.com, Bonnie-Jill Laflin (310/904-8849). E-mail Address: bonnie-jill.laflin@cumulus.com. Mid-A.M. Prod.-P. Santangelo Jr. (916/850-9907). E-mail Address: fp.santangelo@cumulus.com, Mike Hohler (415/995-6890). E-mail Address: mike.hohler@cumulus.com. Mid-A.M. Hosts: Greg Papa, E-mail Address: feb192@aol.com, John Lund, E-mail Address:john.lund@cumulus.com. Prod.-Tim Webb, tim.webb@cumulus.com. Afternoon Hosts: Rod Brooks, E-mail Address: rod.brooks@cumulus.com, Larry Krueger, E-mail Address: larry.krueger@cumulus.com, Rod Brooks. Afternoon Prod.-Daniel Ogden (925/995-4932). E-mail Address: dan.ogden@cumulus.com. Evening Hosts-Mark Willard, E-mail Address: mark.willard@cumulus.com, Drew Hoffar, E-mail Address: drew.hoffar@cumulus.com.

KGMZ (95.7 The Game FM), 865 Battery St., 2nd Floor (95126), (415/896-2575). Program Director-Matt Nahigian (415/951-2306). E-mail Address: matt.nahigian@entercom.com. Assistant Program Director-Danny Freisinger (415/951-2353). E-mail Address: dfreisinger@957thegame.com. Prod.-Cody Elias (724/787-9996). E-mail Address: celias@957thegame.com. Prod.- Derek Papa (832/454-6723). E-mail Address: dpapa@957thegame.com. Prod.-Albee Filous (650/438-2326). E-mail Address: afilous@957thegame.com. Prod.-John Kerley (415/725-1716). E-mail Address: john.kerley@957thegame.com.

KGO (810 AM), 750 Battery St SF (94105), (415/995-6800). S.D.-Lee Hammer (415/995-6885). E-mail Address: lee.hammer@cumulus.com.

KCBS (740 AM), 865 Battery Street (94111), (415/765-4062). News Desk (415/765-4113). John Atkinson (415/765-4062). E-mail Address: john_c_atkinson@yahoo.com. Steve Bitker (510/301-5958). E-mail Address: bitker@kcbs.com. Matt Kolsky (847/208-3682). E-mail Address: kolsky@gmail.com. Bruce MacGowan (415/460-5065). E-mail Address: brucemacgowan@comcast.net. Kevin Radich (415/686-5942). E-mail Address: Rkevin21@hotmail.com. FAX: 415/765-4080.

SPORTS BYLINE USA, 300 Broadway, Suite 8 (94133), (415/434-8300). Prod.-Dominic Jimenez (Cellular: 650/248-3161). E-mail Address: dominic@sportsbyline.com. Ron Barr (TSH) (Cellular: 415/383-3822). FAX: 415/391-2569.

KTCT (1050 AM) (AS), 750 Battery St., 3rd Floor, San Francisco (94111), (415/995-6800). Program Director-Jeremiah Crowe (415/995-6910) E-mail Address: jcrowe@cumulus.com. Director of Content-Daniel Ogden, E-mail Address: dan.ogden@cumulus.com.

KHTK (1140 AM) (AS), 5244 Madison Avenue, Sacramento (95841), (916/338-9200). Exec. Prod.-Jay Johnson (916/338-9241, Cellular: 916/676-5857). E-mail Address: jay.johnson@cbsradio.com. Prod.-Chris Verlod (Cellular: 916/247-7421). E-mail Address: chris.verlod@cbsradio.com. com. Website: www.khtk.com. FAX: 916/338-9155.

KTVU-TV (FOX, Channel 2), 2 Jack London Square, Oakland (94607), (510/874-0252). Assignment Desk (510/874-0242). Mark Ibanez. Joe Fonzi. Cam Cleveland. Prod.-Pete Lupetti (510/874-0252, Cellular: 510/697-5450). E-mail Address: pete.lupetti@foxtv.com. Jason Appelbaum. E-mail Address: jason.appelbaum@foxtv.com. FAX: 510/451-2610.

KNTV-TV (NBC, Channel 3 and 11), 2450 N. First Street, San Jose (95131), (408/432-4780). News Anchor-Raj Mathai (408/432-4765). E-mail Address: raj.mathai@nbcuni.com. Prod.-Rick Lambert. E-mail Address: richard.lambert@nbcuni.com. Prod.-Gonzo Rojas (408/432-4780).

E-mail Address: gonzo.rojas@nbcuni.com. Prod.-Adrian Holeyman (408/432-4736). E-mail Address: adrian.holeyman@nbcuni.com. Prod.-Craig Fierro (408/432-4370). E-mail Address: craig.fierro@nbcuni.com. FAX: 408/286-1530.

KPIX-TV (CBS, Channel 5), 855 Battery Street (94111), (415/765-8808). Assignment Desk (415/765-8610). S.D.-Dennis O'Donnell (415/765-8774). E-mail Address: djodonnell@kpix.cbs.com. Reporter-Vern Glenn (415/730-6137). E-mail Address: jvglenn@cbs.com. Prod.-Brian Stites (415/765-8775). E-mail Address: bstites@kpix.cbs.com. Prod.-Kevin Kennedy. E-mail Address: kkennedy@cbs.com. Brian Dea. E-mail Address: bdea@kpix.cbs.com. FAX: 415/765-8794.

KGO-TV (ABC, Channel 7), 900 Front Street (94111), (415/954-7934, 954-7935). Assignment Desk (415/954-7321). S.D.-Larry Beil (Cellular: 415/672-9136). E-mail Address: larry.beil@abc.com. Producer-Casey Pratt (Cellular: 415/696-6674). E-mail Address: casey.a.pratt@abc.com. Producer-Scott Moring (408/314-5584). E-mail Address: Scott.A.Moring@abc.com. FAX: 415/954-7244.

KRON-TV (Independent, Channel 4), 900 Front St. (94111), (415/561-8981). Assignment Desk (415/561-8905). Exec. Prod.-Kevin Seiter (415/561-8981). E-mail Address: seiter@kron4.com. Sports Director-Mark Carpenter (415/561-8983, Cellular: 415/760-4208). E-mail Address: mcarpenter@kron4.com. Sports Reporter-Kate Rooney (617/320-4820). E-mail Address: krooney@kron4.com.

KCRA-TV (NBC, Channel 3), 3 Television Circle, Sacramento (95814). Assignment Desk (916/325-3306). S.D.-Del Rodgers (916/325-3753). E-mail Address: drodgers@hearst.com. FAX: 916/441-4050.

KXTV-TV (ABC, Channel 10), 400 Broadway, Sacramento (95818). Assignment Desk (916/321-3300). Reporter/Prod.-Sean Cunningham (916/321-3352, Cellular: 916/752-3948). E-mail Address: scunningham@abc10.com. Reporter-Lina Washington (Cellular: 916/531-6930). E-mail Address: lwashington@ABC10.com. FAX: 916/447-6107.

CBS 13/CW31-TV (CBS, Channel 13), 2713 KOVR Drive, W. Sacramento (95605), (916/374-1313). Director of Programming-Mike Karas (412/779-4540). E-mail Address: mkaras@cbs.com. FAX: 916/374-1458.

KTXL (FOX, Channel 40), 4655 Fruitridge Road, Sacramento (95820), (916/454-4548). S.D.-Jim Crandell (Cellular: 916/709-5623, Sports Office: 916/937-9312). E-mail Address: jim.crandell@fox40.com. Weekday Reporter/Weekend Anchor-Mark Demsky (Cellular: 916/206-0724). E-mail Address: mark.demsky@fox40.com.

S.D.-Sports Director
Prod.-Producer
R-Designates announcers for team's game radio broadcasts
(TSH)-Designates Talk Show Host

NOTES

SEATTLE SEAHAWKS

Dave Pearson

Lane Gammel

Julie Barber

Rich Gonzales

Kory Kemp

Brian O'Connell

Nasser Kyobe

Jeff Garza

Kaitlin Goodall

DAVE PEARSON, SENIOR VP OF COMMUNICATIONS, BROADCASTING & WEB CONTENT
LANE GAMMEL, DIRECTOR OF FOOTBALL COMMUNICATIONS
JULIE BARBER, DIRECTOR OF MEDIA SERVICE OPERATIONS
RICH GONZALES, COMMUNICATIONS MANAGER
KORY KEMP, COMMUNICATIONS COORDINATOR
BRIAN O'CONNELL, DIRECTOR OF BROADCASTING
NASSER KYOBE, EXECUTIVE PRODUCER - SEAHAWKS RADIO NETWORK
JEFF GARZA, DIRECTOR OF COMMUNICATIONS
KAITLIN GOODALL, DIRECTOR OF BUSINESS COMMUNICATIONS

Office Address:
Virginia Mason Athletic Center (VMAC)
12 Seahawks Way
Renton, WA 98056
425/203-8000 (Main)

Stadium Address:
800 Occidental Ave. S.
Seattle, WA 98104

Staff Contact Information:
Pearson: 425/203-8018 (Office); 425/260-8345 (Cellular); davep@seahawks.com
Gammel: 425/203-8020 (Office); 425/531-1074 (Cellular); laneg@seahawks.com
O'Connell: 425/203-8017 (Office); 425/531-0990 (Cellular); briano@seahawks.com
Barber: 425/203-8019 (Office); 425/531-1072 (Cellular); julieb@seahawks.com
Gonzales: 425/203-8022 (Office); 425/531-1075 (Cellular); richg@seahawks.com
Kemp: 425/203-8029 (Office); 425/444-0320 (Cellular); koryk@seahawks.com
Kyobe: 425/203-8023 (Office); 425/387-5872 (Cellular); nasserk@seahawks.com
Garza: 425/203-8021 (Office); 206/255-4661 (Cellular); jeffg@seahawks.com
Goodall: 425/203-8034 (Office); 360/303-4382 (Cellular); kaitling@seahawks.com

Other Important Phone Numbers:
Yellow Cab: 206/622-6500
Far West Taxi: 206/622-1717
Tickets: 1-888-NFL-HAWK

Photographers:
Corky Trewin 425/531-1076 (Cellular);
Rod Mar 206/321-0711 (Cellular)

Important Websites/ Information:
Website: www.seahawksmedia.com
Press Box Wireless: Yes

PRESEASON AND REGULAR SEASON SCHEDULE (All times PT)

Preseason

Aug. 8	**Denver**	7:00 P.M.
Aug. 18	at Minnesota	5:00 P.M.
Aug. 24	at Los Angeles Chargers	7:00 P.M.
Aug. 29	**Oakland**	7:00 P.M.

Regular Season

Sep. 8	**Cincinnati**	1:05 P.M.
Sep. 15	at Pittsburgh	10:00 A.M.
Sep. 22	**New Orleans**	1:25 P.M.
Sep. 29	at Arizona	1:05 P.M.
Oct. 3	**Los Angeles Rams** (Thu)	5:20 P.M.
Oct. 13	at Cleveland	10:00 A.M.
Oct. 20	**Baltimore**	1:25 P.M.
Oct. 27	at Atlanta	10:00 A.M.
Nov. 3	**Tampa Bay**	1:05 P.M.
Nov. 11	at San Francisco (Mon)	5:15 P.M.
Nov. 17	Open Date	
Nov. 24	at Philadelphia	*5:20 P.M.
Dec. 2	**Minnesota** (Mon)	5:15 P.M.
Dec. 8	at Los Angeles Rams	*5:20 P.M.
Dec. 15	at Carolina	10:00 A.M.
Dec. 22	**Arizona**	1:25 P.M.
Dec. 29	**San Francisco**	1:25 P.M.

*Times and TV network may change due to flexible scheduling.

DIRECTIONS TO VMAC AND STADIUM FROM LOCAL AIRPORT

TO VMAC: Take I-405 Northbound. Follow 405 to Renton (approximately 15 minutes). Take 44th Street exit (Exit 7) and take a left across the over pass. Turn right on Seahawks Way and facility will be on the left. FROM DOWNTOWN: Take I-90 Eastbound to I-405 Southbound. Take 44th Street exit (Exit 7) and take a right. Take an immediate right on Seahawks Way and facility will be on the left.

TO CENTURYLINK FIELD (Downtown): Directions from airport: Follow airport exit signs to freeways. Take I-5 Northbound. Continue on I-5 for about 15-20 minutes. At exit #164B, take ramp right towards Edgar Martinez Drive. Turn right. Turn right on 1st Ave. S. Turn right on S. Royal Brougham Way, go straight, and enter the CenturyLink Field Event Center parking garage. Designated parking on Floor Six.

WALKING DIRECTIONS FROM PRESS BOX TO LOCKER ROOM

Exit elevator and turn right. Follow hall around to the interview room located on the left (follow the blue line). For visiting interview room and locker room, continue down the hall and exit corridor and make a left. Both will be on the left side of the corridor.

WALKING DIRECTIONS FROM PRESS BOX TO STADIUM EXIT

To North parking lot, exit press elevator, then exit stadium at the original point of entry. To sixth level of parking garage, exit press box, then turn left and continue to parking garage exit on right.

PRESS GATE AND WILL CALL INFORMATION

Located on the Southwest corner of stadium on Occidental Avenue South near the Pro Shop.

STADIUM PRESS BOX TELEPHONE NUMBER

206/381-7237

CONFERENCE CALL NUMBER

425/203-8406

POOL REPORTER

Tim Booth

TELEPHONE COMPANY CONTACT

Lines: Seahawks
Instruments: Seahawks

EMERGENCY MEDICAL INFORMATION

Team Physician: Ed Khalfayan, Orthopedic Physician Associates, 206/386-2600

RESTAURANTS

John Howie Steak, 11111 NE 8th Street, #125, Bellevue, 425/440-0880, Steak
Metropolitan Grill, 820 2nd Avenue, Seattle, 206/624-3287, (Exp./Mod.), Steak/Seafood
El Gaucho, 2505 1st Avenue, Seattle, 206/728-1337, Steak/Seafood
Chandler's, 901 Fairview Avenue N., Seattle, 206/223-2722, (Mod.), Seafood
McCormick's, 722 4th Avenue, Seattle, 206/682-3900, (Exp./Mod.), Seafood
Daniel's Broiler, 809 Fairview Avenue N., Seattle, 206/621-8262, (Exp./Mod.), Steak
Ruth's Chris, 727 Pine St., Seattle, 206/624-8524, (Exp./Mod.), Steak

NOTES

SEATTLE SEAHAWKS MEDIA

(All area codes are 206 except where noted)

WRITERS REGULARLY ASSIGNED TO CLUB

JOHN BOYLE, Seahawks.com, 12 Seahawks Way, Renton (98056), (Office: 425/203-8124, Cellular: 999-4376). E-mail Address: johnb@seahawks.com. Twitter Handle: @johnpboyle.

BOB CONDOTTA, Seattle Times, P.O. Box 70, Seattle (98111), (Cellular: 579-2061, Press Room: 425/203-8465). E-mail Address: bcondotta@seattletimes.com. Twitter Handle: @bcondotta.

BEN ARTHUR, Seattlepi.com, 200 First Ave West Suite 230, Seattle (98119), (Cellular: 714-6850). E-mail Address: benjaminarthur@seattlepi.com. Twitter Handle: @benyarthur.

GREGG BELL, Tacoma News Tribune, Home Address: 1031 NE 61st St., Seattle (98115), (Cellular: 321-1657). E-mail Address: gregg.bell@thenewstribune.com. Twitter Handle: @gbellseattle.

BRADY HENDERSON, ESPN.com, Home Address: 1327 N. Northlake Way Suite C, Seattle (98103), (Cellular: 551-3182). E-mail Address: bradythomashenderson@gmail.com. Twitter Handle: @BradyHenderson.

MICHAEL-SHAWN DUGAR, The Athletic, 15044 MacAdam Rd. S. Apt. L1, Tukwila (98188), (Cellular: 841-1354). E-mail Address: michaelshawn@theathletic.com. Twitter Handle: @MikeDugar.

TIM BOOTH, Associated Press, Home Address: 19635 98th Ave. NE, Bothell (98011), (Cellular: 734-2237, Press Room: 425/203-8463). E-mail Address: tbooth@ap.org. Twitter Handle: @ByTimBooth.

DANNY O'NEIL, 710 ESPN Seattle, 1820 Eastlake Ave. E., Seattle (98102), (Cellular: 619-1397, Press Room: 425/203-8465). E-mail Address: dannyoneil@espnseattle.com. Twitter Handle: @dannyoneil.

CURTIS CRABTREE, Sports Radio KJR, 645 Elliott Ave. W. Suite 400, Seattle (98119), (Cellular: 425/765-8784). E-mail Address: curtiscrabtree@iheartmedia.com. Twitter Handle: @Curtis_Crabtree.

LIZ MATHEWS, USA TODAY Seahawks Wire, 4111 E. Madison St., Seattle (98112), (Cellular: 650-8117). E-mail Address: lizmathews@gmail.com. Twitter Handle: @Liz_Mathews.

WRITERS AND COLUMNISTS

SEATTLE TIMES (A.M.), 1000 Denny Way, Seattle (98109), (464-2111). S.E.-Paul Barrett (464-2093). E-mail Address: pbarrett@seattletimes.com. Twitter Handle: @paulbarrett6. Columnist-Larry Stone (464-3146). E-mail Address: lstone@seattletimes.com. Twitter Handle: @StoneLarry. Columnist-Matt Calkins (Cellular: 310/508-5046) E-mail Address: mcalkins@seattletimes.com. Twitter Handle: @Matt_Calkins. Website: www.seattletimes.com.

TACOMA NEWS TRIBUNE (A.M.), 1950 S. State St., Tacoma (98405), (253/597-8742). Senior S.E.-Darrin Beene (253/597-8656). E-mail Address: darrin.beene@thenewstribune.com. Website: www.thenewstribune.com.

RADIO AND TV SPORTSCASTERS

R-STEVE RAIBLE, Seahawks Radio, c/o KIRO-7, 2807 Third Ave., Seattle (98121), (728-7777). E-mail Address: sraible@kirotv.com.

R-JEN MUELLER, Seahawks Radio, c/o ROOT Sports, 3626 156th Ave. SE, Bellevue (98006), (Cellular: 425/280-4513). E-mail Address: jmueller@rootsportsnw.com.

710 ESPN SEATTLE (AS) (Flagship Station), 1820 Eastlake Ave. E., Seattle (98102), (Office: 726-7000, Call-in line: 421-3776, 866/979-3776, Studio: 726-7045). Program Director and Host-Mike Salk (900-6281). E-mail Address: msalk@espnseattle.com. Brock Huard (TSH). E-mail Address: bhuard@espnseattle.com. John Clayton (TSH). (Cellular: 604-1142). Dave Grosby (TSH). E-mail Address: thegroz@espnseattle.com. Bob Stelton (TSH). E-mail Address: bstelton@espnseattle.com. (Cellular: 425/445-2127). Tom Wassell (TSH). E-mail Address: twassell@espnseattle.com. (Cellular: 471-8037). Jim Moore (TSH). (Cellular: 718-0365). Dave Wyman (TSH). E-mail Address: dwyman@espnseattle.com. (Cellular: 425/830-6454). Executive Producer-Jessamyn McIntyre. E-mail Address: jemcintyre@espnseattle.com. (Cellular: 516/395-8515).

KJR (AS) (950 AM), 645 Elliott Ave. W., Suite 400, Seattle (98119), (494-2000, Studio: 800/726-0950). Program Director-Rich Moore. E-mail Address: richmoore@iheartmedia.com. Assistant Program Director-Kevin Shockey (914-7013). E-mail Address: kevinshockey@iheartmedia.com. Chuck Powell (TSH) (480/215-3587). E-mail Address: chuckpowell@iheartmedia.com. Bucky Jacobsen (TSH) (979-5501). E-mail Address: buckyjacobsen@iheartmedia.com. Matt Mikolas (TSH) (503/349-7609). E-mail Address: mattmikolas@iheartmedia.com. Jason Puckett (TSH) (799-5742). E-mail Address: jasonpuckett@iheartmedia.com. Cliff Avril (TSH). E-mail Address: cliffavril@iheartmedia.com. Ian Furness (TSH) (503/621-8146). E-mail Address: ianfurness@iheartmedia.com. Dave Mahler (TSH) (963-0429). E-mail Address: davemahler@iheartmedia.com. Dick Fain (TSH) (321-8572). E-mail Address: dickfain@iheartmedia.com. FAX: 494-2102.

KING-TV (NBC, Channel 5), 1501 First Ave. S., Seattle (98134), (448-5555). Paul Silvi (448-3946). E-mail Address: psilvi@king5.com. Chris Egan (448-3720). E-mail Address: cegan@king5.com. Tony White (448-3949). E-mail Address: twhite@king5.com. Joel Knip (448-3948). E-mail Address: jknip@king5.com.

ROOT SPORTS, 3626 156th Ave. SE, Bellevue (98006), (425/641-0104). E.P.-Jon Bradford (425/562-3360). E-mail Address: jbradford@rootsportsnw.com. Producer-Pike Parker (425/562-3366). E-mail Address: eparker@rootsportsnw.com.

KOMO-TV (ABC, Channel 4), 140 Fourth Ave. N., Seattle (98109), (404-4145). S.D.-Mike Ferreri (Cellular: 425/269-1168). E-mail Address: mferreri@komotv.com.

KIRO-TV (CBS, Channel 7), 2807 Third Ave. (98121), (728-7777). E-mail Address: newstips@kirotv.com. Prod.-Chris Swanson (728-8901, Cellular: 718-9725). E-mail Address: cswanson@kirotv.com. Steve Konen (728-8222, Cellular: 718-9682). E-mail Address: skonen@kiro7.com.

KCPQ-TV (FOX, Channel 13), 1813 Westlake Ave. N., Seattle (98109), (674-1305). Aaron Levine (Cellular: 818/645-7501). E-mail Address: aaron@q13fox.com. Michelle Ludtka (Cellular: 425/445-8852). E-mail Address: michelle@q13fox.com. Prod.-Marc Rosen (674-1430). E-mail Address: marc@q13fox.com. Prod.-Matt Scotton (541/514-1054). E-mail Address: mscotton@kcpq.com.

R-Designates announcers for team's game radio broadcasts
(TSH)-Designates Talk Show Host
(AS)-Designates All Sports Radio Station

NOTES

TAMPA BAY BUCCANEERS

Nelson Luis

Michael Pehanich

Allen Barrett

Chris King

Brooke Skelley

NELSON LUIS, VICE PRESIDENT OF COMMUNICATIONS
MICHAEL PEHANICH, DIRECTOR OF COMMUNICATIONS
ALLEN BARRETT, SENIOR COMMUNICATIONS MANAGER
CHRIS KING, COMMUNICATIONS MANAGER
BROOKE SKELLEY, COMMUNICATIONS COORDINATOR

Office Address:
AdventHealth Training Center
One Buccaneer Place
Tampa, FL 33607
813/870-2700 (Main)
813/554-1311
(Communications Direct)
813/387-6317
(Communications FAX)

Stadium Address:
Raymond James Stadium
4201 N. Dale Mabry
Tampa, FL 33607

Staff Contact Information:
Luis: 813/554-1314 (Office); 813/777-6825 (Cellular); nluis@buccaneers.NFL.com
Pehanich: 813/387-6325 (Office); 703/728-6923 (Cellular); mpehanich@buccaneers.NFL.com
Barrett: 813/998-3809 (Office); 813/767-9862 (Cellular); abarrett@buccaneers.NFL.com
King: 813/387-6355 (Office); 720/470-2852 (Cellular); cking@buccaneers.NFL.com
Skelley: 813/387-6383 (Office); 843/455-2917 (Cellular); bskelley@buccaneers.NFL.com

Other Important Phone Numbers:
Communications Direct Line: 813/554-1311
Conference Call: 813/877-6393
AdventHealth Training Center Ticket Office: 813/879-2827
Yellow Cab: 813/253-0121

Other Important Contacts:
Scott Smith, Senior Writer: 813/387-6352 (Office); 813/767-9519 (Cellular); @ScottSBucs
Jeff Ryan, Director of Broadcast Operations: 813/554-1352 (Office); 813/767-3197(Cellular)
Carmen Vitali, Staff Writer/ Sr. Coordinator of Digital Content: 813/998-3838 (Office); 630/464-0453; @CarmieV

Important Websites/ Information:
Website: www.buccaneers.com
Twitter Handle: @Buccaneers
Communications
Twitter handle: @BuccaneersComms
Media Website: https://buccaneers.com/media/
- Credential requests for training camp and the season can be made through the media website.
Contact Brooke Skelley with questions regarding credentials.
Press Box Wireless: Yes

PRESEASON AND REGULAR SEASON SCHEDULE (All times ET)

Preseason

Aug. 9	at Pittsburgh	7:30 P.M.
Aug. 16	Miami	7:30 P.M.
Aug. 23	Cleveland	7:30 P.M.
Aug. 29	at Dallas	8:00 P.M.

Regular Season

Sep. 8	**San Francisco**	4:25 P.M.
Sep. 12	at Carolina (Thu)	8:20 P.M.
Sep. 22	**New York Giants**	4:05 P.M.
Sep. 29	at Los Angeles Rams	4:05 P.M.
Oct. 6	at New Orleans	1:00 P.M.
Oct. 13	**Carolina** (London)	9:30 A.M.
Oct. 20	Open Date	
Oct. 27	at Tennessee	1:00 P.M.
Nov. 3	at Seattle	4:05 P.M.
Nov. 10	**Arizona**	1:00 P.M.
Nov. 17	**New Orleans**	1:00 P.M.
Nov. 24	at Atlanta	1:00 P.M.
Dec. 1	at Jacksonville	1:00 P.M.
Dec. 8	**Indianapolis**	1:00 P.M.
Dec. 15	at Detroit	1:00 P.M.
Dec. 21/22	**Houston**	TBD
Dec. 29	**Atlanta**	1:00 P.M.

DIRECTIONS TO TEAM PRACTICE FACILITY AND STADIUM FROM LOCAL AIRPORT

TO PRACTICE FACILITY: Leaving the airport on the main road, take the Spruce Street exit. Loop around and follow the fork to the left to Spruce Street (which will change to Boy Scout Boulevard), and proceed to Dale Mabry Highway, which is the fifth light. Turn left on Dale Mabry. Go to second light and turn right on Dr. Martin Luther King, Jr. Boulevard and proceed about 1/2 mile east. The training facility is on the right.

TO STADIUM: Leaving the airport on the main road, take the Spruce Street exit. Loop around and follow the fork to the left to Spruce Street (which will change to Boy Scout Boulevard), and proceed to Dale Mabry Highway, which is the fifth light. Turn left on Dale Mabry, and the stadium is on the right.

WALKING DIRECTIONS FROM PRESS BOX TO LOCKER ROOM

Take media elevator to ground level. Exit elevator to the right and proceed to field level corridor toward Dock A. Both home and visitor locker rooms and interview areas are in the West Field Corridor.

WALKING DIRECTIONS FROM PRESS BOX TO STADIUM EXIT

Proceed to south end of press box. Take elevator down to service level and turn left for stadium exit.

MEDIA GATE AND WILL CALL INFORMATION

Press Gate and Press Will Call are located in the southwest corner of stadium (Dale Mabry side), located in Dock D. Ticket Will Call is in the south end zone of the stadium.

LATE PRESS BOX EXIT

Gate D

LATE PARKING LOT EXIT

Gate D

STADIUM PRESS BOX TELEPHONE NUMBER

813/350-6225 (Home Communications), 813/350-6223 (Visiting PR)

POOL REPORTERS

Greg Auman; Alternate: Rick Stroud

TELEPHONE COMPANY CONTACT

Jason J. McCool, Frontier, 813/361-3462

EMERGENCY MEDICAL INFORMATION

St. Joseph's Hospital, 3001 W. Martin Luther King Boulevard, 813/870-4000 or 813/870-4100 (Emergency). Dr. Arnold Ramirez, Team Physician, 813/253-2406.

RESTAURANTS

717 South (Italian, Pacific Rim/moderate), 717 S. Howard Avenue, 813/250-1661, www.seven17south.com

Bern's Steak House (steak/expensive), 1208 S. Howard Avenue, 813/251-2421, www.bernssteakhouse.com

Capital Grille (steak/expensive), International Plaza, 2223 N. Westshore Boulevard, 813/830-9433, www.thecapitalgrille.com

Cask Social (gastropub/moderate), 208 S. Howard Avenue, 813/251-0051, www.casksocial.com

Datz (gastropub/moderate), 2616 S. MacDill Avenue, 813/831-7000, www.datztampa.com

Donatello (Italian/expensive), 232 N. Dale Mabry Highway, 813/875-6660, www.donatellorestaurant.com

Hattricks (sports bar/inexpensive), 107 S. Franklin St., 813/225-4288, www.hattrickstavern.com

Jackson's Bistro (upscale variety/moderate), 601 S. Harbour Island Blvd, 813/277-0112, www.jacksonsbistro.com

Lee Roy Selmon's (ribs-general/moderate), 4302 W. Boy Scout Boulevard, 813/871-3287, www.leeroyselmons.com

On Swann (upscale variety/moderate), 1501 W Swann Ave., 813/251-0110, www.onswann.com.

Outback Steak House (steak/moderate), 3403 Henderson Boulevard, 813/875-4329, www.outback.com

Timpano Italian Chophouse (Italian/moderate), 1610 W Swann Ave., 813/254-5870, www.timpanochophouse.net.

TAMPA BAY BUCCANEERS MEDIA
(All area codes 813 except where noted)

FRED GOODALL, Associated Press, 490 1st Avenue South, St. Petersburg (33701), (Cellular: 215-5844). E-mail Address: fgoodall@ap.org. FAX: 727/821-2931.
RICK STROUD, Tampa Bay Times (A.M./Sun.), 490 First Avenue S., St. Petersburg (33701), (727/893-8123, 792-2210, Cellular: 727/709-5982). E-mail Address: rstroud@tampabay.com, stroudbucs@aol.com. Twitter Handle: @NFLSTROUD. FAX: 727/893-8782.
EDUARDO A. ENCINA, Tampa Bay Times (A.M./Sun.), 490 First Avenue S., St. Petersburg (33701), (727) 892-2395, Cellular: 443/722-1796). E-mail Address: eencina@tampabay.com, Twitter Handle: @EddieInTheYard. FAX: 727/893-8782.
GREG AUMAN, The Athletic, (Cellular: 310-2690). E-mail Address: gauman@theathletic.com. Twitter Handle: @gregauman.
JENNA LAINE, ESPN.com, (Cellular: 727/643-2402). E-mail Address: Jenna.Laine@espn.com. Twitter Handle: @JennaLaineESPN.
IRA KAUFMAN, JoeBucsFan.com, (Cellular: 731-8024). E-mail Address: i.kaufman1976@gmail.com. Twitter Handle: @IKaufman76.
SCOTT REYNOLDS, PewterReport.com (Internet), (Cellular: 787-5689). E-mail Address: sr@pewterreport.com. Twitter Handle: @PewterReport.
MARK COOK, PewterReport.com (Internet), Cellular: 846-9277). E-mail Address: mark@pewterreport.com. Twitter Handle: @MarkCook1970.

WRITERS AND COLUMNISTS
TAMPA BAY TIMES (A.M./Sun.), 490 First Avenue South, St. Petersburg (33701), (727/893-8123). Sports Editor-Mike Sherman (727/893-8201, Cellular: 405/990-0352). E-mail Address: msherman@tampabay.com. Website: www.tampbay.com. Bucs Beat Writer-Rick Stroud (727/893-8123, 792-2210, Cellular: 727/709-5982). E-mail Address: stroudbucs@aol.com. Bucs Beat Writer-Eduardo A. Encina (727/892-2395, Cellular: 443/722-1796). Email Address: eencina@tampabay.com. Columnist-Martin Fennelly (727/893-8495, Cellular: 731-8029). E-mail Address: mfennelly@tampabay.com. Website: www.tampabay.com. FAX: 727/893-8782. Sports Data Reporter-Thomas Bassinger (Cellular: 727/893-8729). E-mail Address: tbassinger@tampabay.com. Website: www.tampbay.com.
ORLANDO SENTINEL (A.M./Sun.), 633 Orange Avenue, Orlando (32801), (407/420-5474). S.E.-Roger Simmons (407/420-5336). E-mail Address: rsimmons@orlandosentinel.com. NFL Writer-George Diaz (407/420-5533, Cellular: 407/883-7929). E-mail Address: gdiaz@orlandosentinel.com. Columnists-Mike Bianchi (407/420-5395, Cellular: 407/883-5214). E-mail Address: mbianchi@orlandosentinel.com. Columnist-David Whitley (Cellular: 407/697-1404). E-mail Address: dwhitley@orlandosentinel.com. Website: www.orlandosentinel.com. FAX: 407/420-5069.
LAKELAND LEDGER (A.M./Sun.), P.O Box 408, Lakeland (33802), (863/802-7551). S.E.-Andy Kuppers (863/802-7508). E-mail Address: andy.kuppers@theledger.com. Correspondent-Rick Brown (Cellular: 431-1436). E-mail Address: rickbrown91@gmail.com. Correspondent-Dick Scanlon. E-mail Address: dscan11@aol.com. Website: www.theledger.com. FAX: 863/802-7812.
SARASOTA HERALD TRIBUNE (A.M./Sun.), P.O. Box 1719, Sarasota (34230), (941/361-4800). S.E.-Scott Peterson (941/361-4851, 941/315-0655). E-mail Address: scott.peterson@heraldtribune.com. Columnist-Doug Fernandes (Cellular: 941/914-5626). E-mail Address: doug.fernandes@heraldtribune.com. Website: www.heraldtribune.com.com. FAX: 941/361-4890.
BRADENTON HERALD (A.M./Sun.), 1111 Third Avenue West, Bradenton (34205), (941/745-7007). E-mail Address: sports@bradenton.com. Website: www.bradenton.com. FAX: 941/745-7097.
PEWTER REPORT (Internet), 30134 Five Farms Avenue Wesley Chapel, FL 33543), (805-8774). Publisher-Scott Reynolds (Cellular: 787-5689). E-mail Address: sr@pewterreport.com. Editor-In-Chief-Mark Cook (Cellular: 846-9277). E-mail Address: mark@pewterreport.com. Website: www.pewterreport.com.

RADIO AND TV SPORTCASTERS
BUCCANEERS RADIO NETWORK, AdventHealth Training Center, One Buccaneer Place, Tampa (33607), (870-2700). Director of Broadcast Operations-Jeff Ryan (554-1352, Cellular: 767-3197). E-mail Address: jryan@buccaneers.NFL.com.
R-GENE DECKERHOFF, 2704 Vassar Road, Tallahassee (32308), (Cellular: 850/559-2051). Website: www.genedeckerhoff.com. FAX: 850/893-2576.
R-DAVE MOORE (Inquiries contact Jeff Ryan, Buccaneers Radio Network-see above).
R-T.J. RIVES (Cellular: 727-5502). E-mail Address: tjrives@tampabay.rr.com.
WXTB (97.9 FM) (Flagship Station), 4002 Gandy Boulevard, Tampa (33611), (832-1000). Senior VP of Programming-Tommy Chuck (Cellular: 480-8807). Program Director A.J. Malone (Cellular 850/443-7639).

WDAE (All Sports) (620 AM/95.3 FM/95.7 HD-3/96.7 FM), 4002 Gandy Boulevard, Tampa (33611), (839-9393, 888/546-4620, Hotline: 832-1508, Warmline: 832-1509). Program Director-John Mamola (832-1007, Cellular: 357-9396). E-mail Address: johnmamola@iheartmedia.com. TALENT: Tom Krasniqi (TSH) (Cellular: 646/431-5056). E-mail Address: tomkrasniqi@iheartmedia.com. Ronnie Lane (TSH) (Cellular: 301/910-6433). E-mail Address: ronnielane@iheartmedia.com. Ron Diaz (TSH) (Cellular: 727/215-2708). E-mail Address: RonDiaz@Iheartmedia.com. Ian Beckles (TSH) (Cellular: 813/245-1747). Pat Donovan (TSH) (Cellular: 774/263-1977). E-mail Address: patdonovan@iheartmedia.com. Aaron Jacobson (TSH) (Cellular: 941/726-1034). E-mail Adress: AaronJacobson@Iheartmedia.com. REPORTERS: Jay Recher (Cellular: 631/466-7155). E-mail Address: jayrecher@iheartmedia.com. Len Martez (Cellular: 954/294-8054) E-mail Address: LenyMartez2@iheartmedia.com. Steve Carney (Cellular: 727/692-4881). E-mail Address: stevencarney@iheartmedia.com. Zac Blobner (Cellular: 802-9527). E-mail Address: ZacBlobner@iheartmedia.com. Trey Downey (Cellular: 352/988-7042). E-mail Address: TreyDowney@iheartmedia.com. Jason Barringer (Cellular: 832/859-5185). E-mail Address: JasonBarringer@IHeartmedia.com. FAX: 831-3299.

WFLA (970 AM), 4002 Gandy Boulevard, Tampa (33611), (839-9393). Region Senior VP of Programming-Travis Daily (Cellular: 309-1924). FAX: 831-3299.

WFLA-TV (NBC, News Channel 8), 200 S. Parker, Tampa (33606), (221-5767). Sports Anchor/Reporter-Dan Lucas (221-5778, Cellular: 486-3602). E-mail Address: dlucas@wfla.com. Sports Photographer/Producer-Bob Hansen (221-5774, Cellular: 924-3727). E-mail Address: bhansen@wfla.com. FAX: 225-2770. Sports Anchor/Reporter-Annie Sabo (221-5739, Cellular: 513/748-4996). E-mail Address: asabo@wfla.com. Sports Reporter-Gabrielle Shirley (221-5756, Cellular: 610/406-7172). E-mail Address: gshirley@wfla.com.

WTSP-TV (CBS, Channel 10), 11450 Gandy Boulevard, St. Petersburg (33702), (727/577-6397). Anchor/MSJ-Ryan Bass (727/577-8489, Cellular: 954/770-2618). E-mail Address: rbass@wtsp.com. Anchor/MSJ-Justin Granit (727/577-8473, Cellular: 727/580-2996). E-mail Address: jgranit@wtsp.com.

WTVT-TV (FOX, Channel 13), 3213 W. Kennedy Boulevard, Tampa (33609), (876-1313). S.D.-Scott Smith (870-9733, Cellular: 918/619-7395). E-mail Address: scott.smith@foxtv.com. Sports Executive Producer-Brian King (870-9765, Cellular: 695-1143). E-mail Address: brian.king@foxtv.com. Anchor/Reporter-Kevin O'Donnell (870-9731, Cellular: 294-4226). E-mail Address: kevin.o'donnell@foxtv.com. Anchor/Reporter-Merissa Lynn (309-7688, Cellular: 504-1674). E-mail Address: merissa.lynn@foxtv.com. Photographer-Jeff Tewksbury (870-9726, Cellular: 690-3285). E-mail Address: jeff.tewksbury@foxtv.com. FAX: 870-9727.

WFTS-TV (ABC, Channel 28), 4045 N. Himes Avenue, Tampa (33607), (354-2843). Photog.-Brad Davis (354-2800, Cellular: 267-6519). E-mail Address: bdavis@wfts.com. Sports Anchor/Reporter-John Sabol (354-2843, Cellular: 267-6514). E-mail Address: john.sabol@wfts.com. Sports Reporter-Brandon Baylor (354-2844, Cellular: 836-0508). E-mail Address: brandon.baylor@wfts.com. FAX: 870-2828.

SPECTRUM SPORTS FLORIDA (Bay News 9 Sports Department covering Tampa and Orlando), 700 Carillon Parkway, Suite 9, St. Petersburg, FL (33716), (727/329-2400). Executive Producer-Chris McCully (727/329-2292, Cellular: 727/224-3792). E-mail Address: chris.mccully@charter.com. Producer-Darren Looser (727/329-2280, Cellular: 727/214-4169). E-mail Address: darren.looser@charter.com. Producer-Matt Collins (727/329-2321). E-mail Address: matthew.e.collins@charter.com.

WOFL-TV (FOX, Channel 35), 35 Skyline Drive, Lake Mary (32746), (407/644-3535). Sports Anchor-Adam Shadoff (407/741-5123, Cellular: 505/554-8850). E-mail Address: Adam.Shadoff@foxtv.com. Sports Anchor/Reporter/MMJ-Evan Fitzgerald (407/741-5087, Cellular: 407/949-4276). E-mail Address: Evan.Fitzgerald@foxtv.com. FAX: 407/741-5189.

CW-44, 365 105th Terrace N.E., St. Petersburg (33716), (727/576-4444). Reg. Dir. Sports Info-Greg Blackburn (727/570-4241, Cellular: 727/677-5685). E-mail Address: gblackburn@wtogtv.com. FAX: 727/570-4429.

UNIVISION 62, 2610 W. Hillsborough Avenue, Tampa (33614), (872-6262). News Director-Noel Ramos. E-mail Address: nramos@entravision.com. FAX: 998-3660.

WKMG-TV (CBS, Channel 6), 4466 John Young Parkway, Orlando (32804), (407/521-1273). Sports Director-Jamie Seh (Cellular: 315/771-1206). E-mail Address: jseh@wkmg.com. Sports Reporter-Ryan Welch (Cellular: 207/712-4740). E-mail Address: rwelch@wkmg.com. Photog.-Tee Taylor (407/521-1273, Cellular: 407/701-9826). FAX: 407/298-2122.

R-Designates announcers for team's game radio broadcasts
(TSH)-Designates Talk Show Host
(AS)-Designates All Sports Radio Station

TENNESSEE TITANS

Robbie Bohren

Dwight Spradlin

Jared Puffer

Kim Smith

ROBBIE BOHREN, SR. DIRECTOR OF COMMUNICATIONS
DWIGHT SPRADLIN, ASSISTANT DIRECTOR OF MEDIA RELATIONS
JARED PUFFER, MEDIA RELATIONS MANAGER
KIM SMITH, MEDIA RELATIONS ASSISTANT

Office Address:
460 Great Circle Road
Nashville, TN 37228
615/565-4000
Main PR: 615/565-4100

Stadium Address:
Nissan Stadium
One Titans Way
Nashville, TN 37213
615/565-4300

Staff Contact Information:
Bohren Private: 615/565-4101; Cellular: 615/972-9500; rbohren@titans.NFL.com
Spradlin Private: 615/565-4102; Cellular: 615/972-7040; dspradlin@titans.NFL.com
Puffer Private: 615/565-4107; Cellular: 615/972-4040; jpuffer@titans.NFL.com
Smith Private: 615/565-4103; Cellular: 516/770-2891; ksmith@titans.nfl.com

Home Addresses & Phone Numbers:
Bohren Home:
3516 Richardson
Nashville, TN 37205
615/383-0531

Spradlin Home:
9006 Fallswood Ln
Brentwood, TN 37027
615/942-5580

Puffer Home:
5236 Middlebury Drive
Murfreesboro, TN 37128

Other Important Contacts:
Gil Beverly VP of Brand, Marketing & Communication, 615/565-4004
Bob Flynn, VP of Facilities and Game Day Operations, 615/565-4344
Brooke Ellenberger, VP of Ticketing, 615/565-4201
David Schindler, Sr. Director/ Executive Producer of Event Presentation & Production, 615/565-4120
Tina Tuggle, Sr. Director of Community Relations, 615/565-4165
Gary Glenn, Sr. Director of Digital Media, 615/565-4058

Other Important Phone Numbers:
Yellow Cab: 615/256-0101
Conference Call: 615/565-4108

Important Websites/ Information:
Website: www.titansonline.com
Twitter Handle: @titans
FAX: 615/565-4105
Press Box Wireless: Yes and wired ethernet is available

PRESEASON AND REGULAR SEASON SCHEDULE (All times CT)

Preseason

Aug. 8	at Philadelphia	6:30 P.M.
Aug. 17	**New England**	6:00 P.M.
Aug. 25	**Pittsburgh**	7:00 P.M.
Aug. 29	at Chicago	7:00 P.M.

Regular Season

Sep. 8	at Cleveland	12:00 P.M.
Sep. 15	**Indianapolis**	12:00 P.M.
Sep. 19	at Jacksonville (Thu)	7:20 P.M.
Sep. 29	at Atlanta	12:00 P.M.
Oct. 6	**Buffalo**	12:00 P.M.
Oct. 13	at Denver	3:25 P.M.
Oct. 20	**Los Angeles Chargers**	3:05 P.M.
Oct. 27	**Tampa Bay**	12:00 P.M.
Nov. 3	at Carolina	12:00 P.M.
Nov. 10	**Kansas City**	12:00 P.M.
Nov. 17	Open Date	
Nov. 24	**Jacksonville**	3:05 P.M.
Dec. 1	at Indianapolis	12:00 P.M.
Dec. 8	at Oakland	3:25 P.M.
Dec. 15	**Houston**	12:00 P.M.
Dec. 22	**New Orleans**	12:00 P.M.
Dec. 29	at Houston	12:00 P.M.

DIRECTIONS TO TEAM PRACTICE FACILITY AND STADIUM FROM LOCAL AIRPORTS
TO PRACTICE FACILITY FROM NASHVILLE AIRPORT: Take I-40 West toward Nashville/Memphis. Stay on I-40 West and go past downtown. Veer right to I-65 North (Louisville). Take first exit (Exit 85) off I-65 North (Rosa Parks Blvd). Turn left at light onto Rosa Parks. Turn right at fourth light onto Great Circle Road. Facility is on your right. Approximate driving time: 20-25 minutes.

TO STADIUM FROM NASHVILLE AIRPORT: Take I-40 West toward Nashville/Memphis to I-24 West (before downtown). Exit at James Robertson Parkway (Exit 48). Turn left at first light (Interstate Drive). Turn right on Woodland Street Stadium is on your left; follow signs to media parking (in northwest corner/river side of stadium). Approximate driving time: 15 minutes.

WALKING DIRECTIONS FROM PRESS BOX TO LOCKER ROOMS
Take Press Box elevator to ground level. Exit right to interview room or straight ahead to Titans' locker room.

WALKING DIRECTIONS FROM PRESS BOX TO STADIUM EXIT
Take elevator to main press lobby. Exit through marked doors.

PRESS GATE AND WILL CALL INFORMATION
Gate 6 (Northwest corner of stadium)

STADIUM PRESS BOX TELEPHONE NUMBER
Home PR-615/565-4450; Visiting PR-615/565-4452

AIRLINE REP
TBA, United Airlines

POOL REPORTERS
John Glennon, David Boclair

TELEPHONE COMPANY CONTACT
Lines: Derek Amelunke, Titans, 615/565-4397

EMERGENCY MEDICAL INFORMATION
Saint Thomas Hospital Midtown, 2000 Church Street, 615/329-5555. Dr. John Williams, Team Physician, 615/284-1400.

RESTAURANTS
Ruth's Chris Steak House (steak), 2100 West End Avenue, 615/320-0163
Amerigo's (Italian), 1920 West End Avenue, 615/320-1740
The Palm (steak), 140 5th Avenue South, 615/742-7256
Flemings (steak) 2525 West End Avenue, 615/342-0131
Capitol Grille, 231 6th Avenue N. (Hermitage Hotel), 615/345-7116
Whiskey Kitchen, 118 12th Avenue South, 615/254-3029
Tavern, 1904 Broadway, 615/320-8580
The Southern, 150 3rd Ave. S, 615/724-1762
Acme Feed & Seed, 101 Broadway, 615/915-0888
Hattie B's Hot Chicken, 112 19th Avenue S, 615/678-4794
Kayne Prime, 1103 McGavock Street, 615/259-0050
Martin's Bar-B-Que Joint, 410 4th Avenue S, 615/288-0880
Party Fowl, 719 8th Avenue S, 615/624-8255
Prince's Hot Chicken Shack, 123 Ewing Drive, 615/226-9442
Saint Añejo (Mexican), 1120 McGavock St, 615/736-5301
City Tap House, 204 3rd Ave S, 615/922-4015

NOTES

TENNESSEE TITANS MEDIA
(All area codes are 615 except where noted)

WRITERS REGULARLY ASSIGNED TO CLUB

JIM WYATT, Tennessee Titans (Titansonline.com), 5308 Greystoke Drive, Brentwood (37027), (565-4183, Cellular: 491-9584). E-mail Address: jimwyatt111@hotmail.com. Twitter Handle: @jwyattsports.

TERESA WALKER, Associated Press, 1207 18th Avenue South, Nashville (37212), (373-9988, 591-8929, Cellular: 812-2854). E-mail Address: twalker@ap.org. Twitter Handle: @teresamwalker.

ERIK BACHARACH, The Tennessean, 1801 West End Avenue, 17th Floor, Nashville (37203), (Cellular: 516/815-5569). E-mail Address: ebacharach@tennessean.com. Twitter Handle: @ErikBacharach.

DAVID BOCLAIR, Nashville Post, 210 12th Avenue South, Suite 100, Nashville (37203), (298-9231, Cellular: 400-2930). E-mail Address: dboclair@southcomm.com. Twitter Handle: @boclairsports.

PAUL KUHARSKY, 104.5 The Zone/PaulKuharsky.com, 1821 Tiverton Place, Brentwood (37027), (615/260-3837). E-mail Address: pakuha@aol.com. Twitter Handle: @PaulKuharskyNFL.

TURRON DAVENPORT, ESPN, 221 31st Ave. N., Nashville (37203), (267/608-9207). E-mail Address: turron.davenport@espn.com. Twitter Handle: @TDavenport_NFL.

JOHN GLENNON, The Athletic, 3000 Hillsboro Pike Unit 60, Nashville (37215), (477-9900). E-mail Address: glennonsports@gmail.com. Twitter Handle: @glennonsports.

TRAVIS HANEY, The Athletic, 102 41st Ave. N., Nashville (37209), (425-9245). E-mail Address: thaney@theathletic.com. Twitter Handle: @travhaney.

TERRY McCORMICK, Tennessee Pro Football, (364-8497). E-mail Address: terrymc013@gmail.com. Twitter Handle: @terrymc13.

WRITERS AND COLUMNISTS

THE TENNESSEAN, 1801 West End Avenue, 17th Floor, Nashville (37203), (259-8000). S.E.-Tommy Deas (259-8352, Cellular: 205/454-0117). E-mail Address: tdeas@nashville.gannett.com. Columnist-Joe Rexrode (517/230-2960). E-mail Address: jrexrode@tennessean.com. Photographer-George Walker (259-8087, Cellular: 202-2827). Website: www.tennessean.com. FAX: 259-8826.

ASSOCIATED PRESS, 1207 18th Avenue South, Nashville (37212), (373-9988). S.E.-Teresa Walker (591-8929). Photo Desk-Mark Humphrey (373-9988, 800/759-8088, 802-9442). FAX: 376-0947.

RADIO AND TV SPORTSCASTERS

R-MIKE KEITH, (Play-by-Play), 460 Great Circle Road, Nashville (37228), (565-4008, 595-7084). E-mail Address: mkeith@titans.NFL.com.

R-DAVE McGINNIS, (Analyst), (818/665-9112). E-mail Address: coachdavemcginnis@gmail.com.

R-RHETT BRYAN, (Gameday Host/Executive Producer), 10 Music Circle East, Nashville (37210), (390-7699). E-mail Address: rhett.bryan@cumulus.com.

TITANS RADIO NETWORK, 10 Music Circle East, Nashville (37210), (321-1067).

104.5 THE ZONE (104.5 FM/WGFX) (Flagship Station) (AS), 10 Music Circle East, Nashville (37210), (321-1067). Kevin Ingram (TSH) (478-9508). Mark Howard (TSH) (400-2796). Brent Dougherty (TSH) (804-6941). Blaine Bishop (TSH) (404/933-0547). Paul Kuharsky (TSH) (260-3837). Jonathan Hutton (TSH) (542-2463). Chad Withrow (TSH) (500-7143). Mickey Ryan (TSH) (477-5774). Dawn Davenport (TSH) (404/375-1083).

102.5 THE GAME (102.5 FM) (AS), 1824 Murfreesboro Road, Nashville (37217), (399-1029), Darren McFarland (TSH) (400-1141). Derrick Mason (TSH) (974-4797). Willy Daunic (TSH) (300-4003). Floyd Reese (TSH) (376-9142). Jared Stillman (TSH). Chase McCabe (TSH) (294-5258). Buck Reising (TSH) (812/746-7080). Braden Gall (TSH) (613-2500). Nick Kayal (TSH) (610/730-2914).

WNSR (560 AM/95.9FM) (AS), 810 Dominican Dr., Nashville (37228), (844-1039). Greg Pogue (TSH) (533-5730). Joe Dubin (TSH) (478-2799). Johnny Franks (TSH) (400-0531).

WKRN-TV (ABC, Channel 2), 441 Murfreesboro Road, Nashville (37210), (369-7238). Cory Curtis (347-3285). E-mail Address: ccurtis@wkrn.com. Emily Proud (865/804-2732). E-mail Address: eproud@wkrn.com. Kayla Anderson (541/390-2271). E-mail Address: kanderson@wkrn.com. Joe Biddle (804-8464). E-mail Address: joebiddle11@gmail.com.

WSMV-TV (NBC, Channel 4), 5700 Knob Road, Nashville (37209), (353-2235). Chris Harris (491-2584). E-mail Address: charris@wsmv.com. Joe Dubin (478-2799). E-mail Address: joe.dubin@wsmv.com. Justin Beasley (731/298-4750). E-mail Address: Justin.beasley@wsmv.com.

WTVF-TV (CBS, Channel 5), 474 James Robertson Parkway, Nashville (37219), (248-5285). Steve Layman (217/649-7077). E-mail Address: slayman@newschannel5.com. Jon Burton (412/389-4772). E-mail Address: jburton@newschannel5.com. Brian McKeegan (479-1666). E-mail Address: bmckeegan@newschannel5.com.

WZTV-TV (FOX, Channel 17), 631 Mainstream Drive, Nashville (37228), (369-5561). S.D. Dave Foster (579-8946). E-mail Address: dfoster@fox17.com. Tatum Everett (767-6156). E-mail Address: toeverett@sbgtv.com.

A TO Z SPORTS NASHVILLE (AtoZSportsNashville.com), Zach Bingham (579-3599). E-mail Address: zsbingham@gmail.com. Austin Stanley (500-9555). E-mail Address: mstanle5@gmail.com. Buck Reising (812/746-7080). E-mail Address: Buck@atozsportsnashville.com. Luke Worsham (931/797-0874). E-mail Address: luke_worsham@rocketmail.com.

R-Designates announcers for team's game radio broadcasts
(TSH)-Designates Talk Show Host
(AS)-Designates All Sports Radio Station

NOTES

WASHINGTON REDSKINS

Tony Wyllie

Zena Lewis

Sean Debarbieri

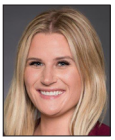
Jessie Johnson

TONY WYLLIE, SENIOR VICE PRESIDENT
ZENA LEWIS, DIRECTOR OF COMMUNICATIONS
SEAN DEBARBIERI, MEDIA SERVICES COORDINATOR
JESSIE JOHNSON, CORPORATE COMMUNICATIONS MANAGER

Office Address:
21300 Redskin Park Drive
Ashburn, VA 20147
703/726-7000
FAX: 703/726-7086

Stadium Address:
1600 FedEx Way
Landover, MD 20785
301/276-6000 (Main)

Staff Contact Information:
Tony Wyllie: 703/726-7135 (Office); 281/415-4942 (Cellular); wylliet@redskins.com
Zena Lewis: 703/726-7422 (Office); 301/857-1994 (Cellular); lewisz@redskins.com
Sean DeBarbieri: 703/726-7368 (Office); 973/986-1541 (Cellular); debarbieris@redskins.com
Jessie Johnson: 703/726-7077 (Office); johnsonj@redskins.com

Other Important Contacts:
Meghan Loder, Social Media, Redskins.com; 703/726-7421 (Office); loderm@redskins.com
Kyle Stackpole, Digital, Redskins.com; 703/726-7365 (Office); kringj@redskins.com
Carlyle Neyazi, Executive Director; Washington Redskins Charitable Foundation; 703/726-7349 (Office); rodgersj@redskins.com
Ticket Director: Tamara Randolph
Ticket Office: 301/276-6050

Important Websites/Information:
Website: www.Redskins.com
Media Information: media.redskins.com
Twitter Handles: @Redskins
Press Box Wireless: Yes and wired Ethernet is available.
Press Room Wireless: Yes
Conference Call (Media Room): 703/726-7419

PRESEASON AND REGULAR SEASON SCHEDULE (All times ET)

Preseason

Aug. 8	at Cleveland	7:30 P.M.
Aug. 15	**Cincinnati**	7:30 P.M.
Aug. 22	at Atlanta	7:30 P.M.
Aug. 29	**Baltimore**	7:30 P.M.

Regular Season

Sep. 8	at Philadelphia	1:00 P.M.
Sep. 15	**Dallas**	1:00 P.M.
Sep. 23	**Chicago** (Mon)	8:15 P.M.
Sep. 29	at New York Giants	1:00 P.M.
Oct. 6	**New England**	1:00 P.M.
Oct. 13	at Miami	1:00 P.M.
Oct. 20	**San Francisco**	1:00 P.M.
Oct. 24	at Minnesota (Thu)	8:20 P.M.
Nov. 3	at Buffalo	1:00 P.M.
Nov. 10	Open Date	
Nov. 17	**New York Jets**	1:00 P.M.
Nov. 24	**Detroit**	1:00 P.M.
Dec. 1	at Carolina	1:00 P.M.
Dec. 8	at Green Bay	1:00 P.M.
Dec. 15	**Philadelphia**	1:00 P.M.
Dec. 22	**New York Giants**	1:00 P.M.
Dec. 29	at Dallas	1:00 P.M.

*Times and TV network may change due to flexible scheduling.

DIRECTIONS TO TEAM PRACTICE FACILITY AND STADIUM FROM LOCAL AIRPORTS

TO PRACTICE FACILITY FROM DULLES INTERNATIONAL AIRPORT: Exit airport toward Washington. Take first exit (Route 28-Fairfax, Leesburg) and follow signs for Route 28 North. Follow Route 28 North for approximately 5 miles. Take 625 West Waxpool Road. Go approximately 2 miles and turn right at light onto Loudoun County Parkway (at Beaumeade Office Park). Follow Loudoun County Parkway and turn right onto Redskin Park Drive (which is the first street on right after you go under bike path).

TO STADIUM FROM DULLES INTERNATIONAL AIRPORT: Take Dulles Toll Road (Route 267 East) to Route 495 (toward Baltimore), Cross American Legion Bridge and exit at 17B-Stadium Drive.

TO PRACTICE FACILITY FROM RONALD REAGAN WASHINGTON NATIONAL AIRPORT:
Take a slight right onto the George Washington Parkway North ramp to I-395/Washington. Merge onto George Washington Parkway and continue on George Washington Parkway for approximately 12.4 miles. Merge onto I-495 South and continue for approximately 2.2 miles. Keep right at the fork to stay on I-495 South. Take exit 45 A to merge onto VA-267 West toward Dulles Airport and continue for approximately 12 miles. Use the right two lanes to take exit 9B to merge onto VA-28 North toward Sterling and continue for approximately 3 miles. Merge onto VA-625 West/Waxpool Road toward Ashburn using the left lane and continue for approximately 1 mile. Take a right onto Loudon County Parkway and continue for approximately .2 miles, then take a right into Redskins Park Drive, the first right after you go under the bike path.
TO STADIUM FROM RONALD REAGAN WASHINGTON NATIONAL AIRPORT:
Take 495 to Exit 16A-Stadium Drive.

WALKING DIRECTIONS FROM PRESS BOX TO LOCKER ROOMS
Exit press box. Proceed left to bridge leading to press stairs. Take press stairs to field level. Exit stairwell and proceed down hallway to home media room and locker room. To enter visitors' locker room, continue to tunnel. Media entrance will be on the left.

WALKING DIRECTIONS FROM PRESS BOX TO STADIUM EXIT
Exit press box. Walk left down corridor to bridge on right. Cross bridge, go through double doors and take stairwell down one flight. Main lobby and exit is on the right hand side.

PRESS GATE AND WILL CALL INFORMATION
Credentials: All credentials can be picked up with valid ID in the South (home) Field Tunnel, beneath Gate B.
Media Parking: Media parking is free and located at the Gray Lot at FedExField. Television trucks that provide satellite, uplink or microwave functions will be parked in Lot B1. Media that wish to bring a truck to a Redskins game must contact both Josh Epstein (epsteinj@redskins.com) and Tish Carmona (carmonat@redskins.com) no later than Monday of that particular game week.

STADIUM PRESS BOX TELEPHONE NUMBER
FedExField: 301/276-6000; Redskins PR: 301/276-6718; Visiting PR: 301/276-6818

AIRLINE REP
Michael Corrigan, United: 847/700-1540

POOL REPORTER
Rhiannon Walker, The Athletic

TELEPHONE COMPANY CONTACT
FedExField: Asheesh Kinra, 301/276-6333. FAX: 301/276-6064

RESTAURANTS
Ruth's Chris Steak House (Fairfax, VA), 4100 Monument Corner Drive, Fairfax, VA (22030), (703/266-1004)
Ruth's Chris Steak House (Tysons Corner, VA) 8521 Leesburg Pike, Vienna, VA (22182), (703/848-4290)
Ruth's Chris Steak House (Bethesda, MD) 7315 Wisconsin Avenue, Bethesda, MD (20814), (301/652-7877)
Sweetwater Tavern, 45980 Waterview Plaza, Sterling, VA (20166), (571/434-6500)
Clyde's, 3236 M Street N.W., Washington, DC (20007), (202/333-9180)
Old Ebbitt Grille, 675 15th Street N.W., Washington, DC (20005), (202/347-4800)
Peking Gourmet, 6029 Leesburg Pike, Falls Church, VA (22041), (703/671-8088)
Lightfoot Restaurant, 11 N King Street, Leesburg, VA (20176), (703/771-2233)
Tuscarora Restaurant, 203 Harrison Street S.E., Leesburg, VA (20175), (703/771-9300)
Theismann's Restaurant and Bar, 1800 Diagnol Road, Alexandria, VA (22314), (703/739-0777)

WASHINGTON REDSKINS MEDIA

WRITERS REGULARLY ASSIGNED TO CLUB
HOWARD FENDRICH, Associated Press, 1100 13th Street N.W. (20005), (Cellular: 202/669-2943). E-mail Address: hfendrich@ap.org. Twitter Handle: @HowardFendrich.
STEPHEN WHYNO, Associated Press, 1100 13th Street N.W. (20005), (Cellular: 202/839-2546). E-mail Address: swhyno@ap.org. Twitter Handle: @swhyno.
KAREEM COPELAND, Washington Post, 1150 15th Street N.W. (20071), (Cellular: 202/507-1137). E-mail Address: kareem.copeland@washpost.com. Twitter Handle: @kareemcopeland. FAX: 202/334-7685.

LES CARPENTER, Washington Post, 1301 K Street N.W. (20071), (Cellular: 202/617-4057). E-mail Address: Les.Carpenter@washpost.com. Twitter Handle: @Lescarpenter. FAX: 202/334-7685.

MATT PARAS, Washington Times, 3600 New York Avenue N.E. (20002), (Cellular: 630/877-2133) E-mail Address: mparas@washingtontimes.com. Twitter Handle: @Matt_Paras.

JOHN KEIM, ESPN.com, ESPN Plaza, Bristol, CT (06010), (Cellular: 703/969-9194). E-mail Address: john.keim@espn.com or jwkeim@aol.com. Twitter Handle: @john_keim.

MICHAEL PHILLIPS, The Richmond Times-Dispatch, 300 E. Franklin St., Richmond, VA (23220). (Cellular: 804/649-6546). E-mail Address: mphillips@timesdispatch.com. Twitter Handle: @MichaelPRTD.

JP FINLAY, NBCSportsWashington, 7700 Wisconsin Avenue, Suite 200, Bethesda, MD (20814). (Cellular: 301/312-1681). E-mail Address: James.Finlay@nbcuni.com. Twitter Handle: @JPFinlayNBCS

PETER HAILEY, NBCSportsWashington, 7700 Wisconsin Avenue, Suite 200, Bethesda, MD (20814). (Cellular: 703/269-8227). E-mail Address: rtandler@me.com. Twitter Handle: @PeteHaileyNBCS

CRAIG HOFFMAN, WJFK-FM (106.7 The Fan), 1015 Half St., SE Washington, D.C. (20003). (Studio Phone: 202/803-6237, (Cellular: 864/419-2066). E-mail Address: choffman223@gmail.com. Twitter Handle: @craighoffman.

RHIANNON WALKER, The Athletic, 332 Pine St, Floor 9, San Francisco, CA (94104). (Cellular: 301/275-5700). E-mail Address: rwalker@theathletic.com. Twitter Handle: @instantrhiplay.

WRITERS AND COLUMNISTS

WASHINGTON POST, 1301 K Street N.W. (20071), (Sports: 202/334-7350, Switchboard: 202/334-6000). S.E.-Matt Vita (202/334-6951). E-mail Address: matt.vita@washpost.com. Deputy S.E.-Matt Rennie (202/334-7285). E-mail Address: matthew.rennie@washpost.com. Redskins Assignment Editor-Mike Hume (202/360-8601). E-mail Address: mike.hume@washpost.com. NFL Assignment Editor-Jeff Dooley (703/727-3872). E-mail Address: jeff.dooley@washpost.com. Redskins Reporters-Les Carpenter (202/617-4057). E-mail Address: Les.Carpenter@washpost.com. Kareem Copeland (202/507-1137). E-mail Address: kareem.copeland@washpost.com. NFL Reporter-Mark Maske (202/309-5019). E-mail Address: mark.maske@washpost.com. Kent Babb (202/617-0584). E-mail Address: kent.babb@washpost.com. Adam Kilgore (202/203-8064). E-mail Address: adam.kilgore@washpost.com Columnists-Tom Boswell (410/216-9809). E-mail Address: thomas.boswell@washpost.com. Barry Svrluga (202/236-7970). E-mail Address: barry.svrluga@washpost.com. Jerry Brewer (206/402-9670). E-mail Address: jerry.brewer@washpost.com. Sally Jenkins (202/309-5016). E-mail Address: sally.jenkins@washpost.com. Photo Editor-Brent Lewis (202/334-6630). E-mail Address: brent.lewis@washpost.com. Website: www.washingtonpost.com. FAX: 202/334-7685.

WASHINGTON TIMES (A.M.), 3600 New York Avenue N.E. (20002). NFL/Redskins Reporter-Matthew Paras (630/877-2133). E-mail Address: mparas@washingtontimes.com. Sports Reporter-Adam Zielonka (908/444-2116). E-mail Address: azielonka@washingtontimes.com. Website: www.washingtontimes.com.

RICHMOND TIMES-DISPATCH (A.M.), P.O. Box 85333, Richmond, VA (23293), (804/649-6554). Managing Editor-Mike Szvetitz (804/649-6456). E-mail Address: mszvetitz@timesdispatch.com. S.E.-Michael Phillips (804/649-6546). E-mail Address: mphillips@timesdispatch.com. Columnist-Paul Woody. (804/649-6444, 804/677-3482). E-mail Address: PWoody@timesdispatch.com. Send photos to Michael E. Phillips. E-mail Address: mphillips @timesdispatch.com. Website: www.Richmond.com. FAX: 804/775-8085.

THE FREE LANCE-STAR, 1340 Central Park Boulevard, Suite 100, Fredericksburg, VA (22401), (Sports: 540/374-5441, Switchboard: 540/374-5000). S.E-Steve DeShazo (540/374-5443, 540/846-0748). E-mail Address: sdeshazo@freelancestar.com. Photo Editor-MIke Morones. (540/368-5053). E-mail Address: mmorones@freelancestar.com. Website: www.fredericksburg.com.

THE VIRGINIAN PILOT (A.M.), 150 W. Brambleton Avenue, Norfolk, VA (23510), (757/446-2366). S.E.-Tom White (757/446-2369, 757/477-6109). E-mail Address: tom.white@pilotonline.com. Photography-The Pham. Send photos to: photo@pilotonline.com. Website: www.sports@pilotonline.com. FAX: 757/533-9004.

NEWPORT NEWS DAILY PRESS (A.M.), 703 Mariners Row, Newport News, VA (23606), (757/247-4630). S.E.-Jonathan Heeter (757/247-4861). E-mail Address: jheeter@dailypress.com. Send photos to: sports@dailypress.com. Website: www.dailypress.com/sports. Twitter Handle: DP_Sports. FAX: 757/247-9420.

RADIO AND TV SPORTSCASTERS

R-LARRY MICHAEL (Play-by-Play), (Cellular: 571/216-8459). 21300 Redskins Park Drive, Ashburn, VA (20147). E-mail Address: michaell@redskins.com.

R-CHRIS COOLEY (Color), (703/887-6868).

R-SONNY JURGENSEN (Color), (301/230-3590).

R-RICK "DOC" WALKER (Sideline), (301/230-3547).
R-CLINTON PORTIS (Postgame Host), (301/230-3590).
TEAM 980 AM /WTEM (980 AM), 8515 Georgia Ave, 9th Floor, Silver Spring, MD (20910), (Telephone Number for Interviews: 240/638-5455, Local Studio Line: 301/230-0980). Dir./ Programming-Chris "C.J." Johnson (Cellular: 240/401-5664). E-mail Address: cjjohnson@radio-one.com. Redskins Sideline Reporter-Rick "Doc" Walker (Cellular: 703/675-7768). E-mail Address: rick@docwalker.com. Pregame Host-Al Galdi (Cellular: 301/814-3232). E-mail Address: agaldi@ radio-one.com. Talk Show Hosts- Brian Mitchell (Cellular: 707/200-6838), Steve Czaban. E-mail Address: czabe@yahoo.com. Scott Linn (301/230-3556) E-mail Address: slinn@radio-one.com. Website: www.theteam980.com.
WTOP (103.5 FM/107.7 FM) (AS), 5425 Wisconsin Avenue, Chevy Chase, MD (20815), (202/895-5060). Dave Johnson (202/438-1166). E-mail Address: djohnson@wtop.com. George Wallace (301/980-9418). E-mail Address: governorgw@gmail.com. Jonathan Warner (571/275-1176). E-mail Address: jwarner@wtop.com. Dave Preston (703/579-7572). E-mail Address: dpreston@ wtop.com. FAX: 202/895-5149.
WJFK (106.7 FM The Fan) (AS), 1015 Half St., SE Washington, DC (20003). (202/803-6236, Studio Line: 202/803-6237). Program Director-Chris Kinard. E-mail Address: chris.kinard@ entercom.com. Redskins Reporter-Craig Hoffman (864/419-2066). Morning Show Producer-Matt Cahill (480/213-8397). E-mail Address: matt.cahill@entercom.com. Midday Producer-Brendan Darr (240/481-3149). E-mail Address: brendan.darr@entercom.com. Afternoon Producer-Eric Arnold (703/326-2695). E-mail Address: eric.arnold@entercom.com Website: www.thefandc.com
WRC-TV (NBC, Channel 4), 4001 Nebraska Avenue N.W. (20016). (202/885-4451, 202/885-4870). Senior Sports Producer-Heather McDonough (202/885-4107, Cellular: 202/570-6409). E-mail Address: heather.mcdonough@nbcuni.com. Anchor/Reporter- Sherree Burruss (202/885-4127, Cellular: 202/779-0677). E-mail Address: sherree.burruss@nbcuni.com. Photographer-Chris Kerwin (Cellular: 202/256-2051). E-mail Address: chris.kerwin@nbcuni.com. Website: www. NBCWashington.com. FAX: 202/885-4016.
WTTG-TV (FOX, Channel 5), 5151 Wisconsin Avenue N.W. (20016), (202/895-3000). Anchor-Jim Lokay (202/895-3099). E-mail Address: jim.lokay@foxtv.com.
WJLA-TV (ABC, Channel 7), WJLA 24/7News, 1100 Wilson Boulevard, 6th Floor, Arlington, VA (22209), (703/236-9499). Executive Sports Producer-Keith Abernethy (703-236-9318, Cellular: 202/345-2256). E-mail Address:ksabernethy@sbgtv.com. Producer-Winston Hylton (202/345-4781) E-mail address: wdhylton@sbgtv.com. E-mail Address: wdhylton@sbgtv.com Sports Anchor/ Reporter-Robert Burton (703/236-9499, Cellular: 708-601-3109). E-mail Address: raburton@ sbgtv.com. Reporter-Scott Abraham (Cellular: 703/486-6498) E-mail Address: scabraham@sbgtv. com. Reporter-Chip Brierre (Cellular: 804/814-3129). E-mail Address: RTBrierre@sbgtv.com. Photographer-Kendall Griggs (703/236-9499, Cellular: 202/498-8063). E-mail Address: kgriggs@ sbgtv.com Website: www.wjla.com.
WUSA-TV (CBS, Channel 9), 4100 Wisconsin Avenue N.W. (20016), (202/895-5600). Sports Director/Sports Anchor-Darren Haynes (202/336-2283). E-mail Address: dhaynes1@wusa9.com. Sports Anchors/Reporters-Diane Roberts (202/895-5515). E-mail Address: droberts@wusa9. com. Sports Producer-Tom Hunsicker (202/895-5878). E-mail Address: thunsicke@wusa9.com. Digital Producer/Reporter- Website: www.wusa9.com. FAX: 202/363-6472 or 202/364-6163. Department-Wide E-mail Address: sports@wusa9.com.
NBC SPORTS WASHINGTON (Cable TV/Multi-Platform), 7700 Wisconsin Avenue, Suite 200, Bethesda, MD (20814), (Newsroom Hotline: 240/223-6934, Digital Dept. Hotline: 240/223-6932). VP of Content Strategy – Matt Volk (240/223-6710, Cellular: 240/271-0850). E-mail Address: Matt.Volk@nbcuni.com. Senior Director, Audio & Video Production-Frank Crisafulli (240/223-6921, Cellular: 301/335-1987). E-mail Address: Frank.Crisafulli@nbcuni.com. Operations Manager-Mitchell Tischler (240/498-5244, Cellular: 240/498-5244). E-mail Address: Mitchell.tischler@ nbcuni.com Production Manager-Amanda Zimmer (240/223-6945, Cellular: 859/420-6153). E-mail Address: Amanda.Zimmer@nbcuni.com. Director, Multi-Media Programming -Kevin Kestler (240/223-6937). E-mail Address: Kevin.Kestler@nbcuni.com. Director, Digital Media & Managing Editor-Nina Mandell (240/223-6938). E-mail Address: Nina.Mandell@nbcuni.com. Redskins Insider-J.P. Finlay (301/312-1681). E-mail Address: James.Finlay@nbcuni.com Mitchell Tischler (240/498-5244) E-mail address: Mitchell.Tischler@nbcuni.com Peter Hailey (240/505-1500) E-mail Address Peter.Hailey@nbcuni.com. Web site: http://www.nbcsportswashington.com.
THE ATHLETIC (Digital/Multi-Platform) 332 Pine St., Floor 9, San Francisco, CA (94104). Managing Editor-Greg Lee (240/350-5912), E-mail Address: glee@theathletic.com. Editor (Washington D.C./ Baltimore)-Kevin Spain (504/232-3090), Sports Reporter-David Aldridge (202/997-0035), E-mail Address: daldridge@theathletic.com. Rhiannon Walker (301/275-5700), E-mail Address: rwalker@ theathletic.com. Ben Standig (703/867-0445), E-mail Address: bstandig@theathletic.com.

R-Designates announcers for team's game radio broadcasts
(AS)-Designates All Sports Radio Station

NATIONAL FOOTBALL LEAGUE