

OAKLAND UNIVERSITY ATHLETICS RECORD

RECORDS



GOLDEN GRIZZLIES

BOOK

OAKLAND

athletics university golden grizzlies OAKLAND

OAK record book

LAN GO OAK
DUN LD EN ATHLETICS UNIVERSITY
IVER GR ZL
SITY I Z L
Golden Grizzlies



OAKLAND RECORD BOOK



oakland university ATHLETICS

GOLDEN GRIZZLIES



BOOK

OAKLAND ATHLETICS university

OAKLAND ATHLETICS GOLDEN GRIZZLIES Oakland record



OAKLAND TEAM RECORDS

TOTAL GAMES: 1335

ALL-TIME RECORD: 818-517

WINNING PERCENTAGE: .613

Milestone Victories

- No. 1 vs. Siena Heights (54-37), 12/7/74
- No. 50 vs. Ferris State (82-63), 1/27/79
- No. 100 vs. Northwood (58-38), 12/19/81
- No. 150 at Northwood (69-59), 1/7/84
- No. 200 vs. Wayne State (85-43), 1/24/87
- No. 250 vs. Grand Valley State (65-62), 2/5/89
- No. 300 vs. Grand Valley State (81-70), 2/2/91
- No. 350 vs. Grand Valley State (87-66), 12/9/93
- No. 400 vs. Lake Superior State (75-66), 1/4/96
- No. 450 vs. Lake Superior State (68-62), 1/10/98
- No. 500 vs. Morehead State (95-74), 1/3/01
- No. 550 vs. Chicago State (61-46), 1/12/04
- No. 600 vs. Valparaiso (63-57), 1/15/07
- No. 650 vs. North Dakota State (75-54), 2/2/09
- No. 700 vs. Clemson (63-51), 12/9/11
- No. 750 vs. Cleveland St. (79-69), 1/2/16
- No. 300 (Division I win) at UIC (78-50), 2/18/17
- No. 800 vs Lourdes (72-53), 12/21/19

Oakland Team Records

Points Scored

- Game 126
- vs. Marygrove, 11/14/16
- Season 2,677, 1989-90 (33 games)

Points Allowed

- Game 110 (2 times)
- vs. Central Michigan, 11/15/15
- vs. Grand Valley State, 1/20/76
- Season 2,266, 1994-95 (31 games)

Field Goals Made

- Game 53 vs. Marygrove, 11/14/16
- Season 1047, 1989-90

Field Goal Attempts

- Game 109, vs. Toledo, 1978-79
- Season 2562, 1978-79

Field Goal Percentage

- Half846 (22-26), vs. Lake Superior State, 02/10/90
- Game731 (38-52), vs. Lake Superior State, 02/10/90
- Season509, 1989-90

3-Point Field Goals

- Game 18, vs. Michigan-Dearborn, 11/19/94
- vs. Southern Indiana, 03/09/96
- Season 310, 1994-95

3-Point Field Goal Attempts

- Game 50, vs. Southern Indiana, 03/09/96
- Season 822, 1994-95

3-Point Field Goal Percentage

- Season397, 2004-05

Free Throws

- Game 38, vs. Northern Michigan, 01/20/94
- Season 501, 1979-80

Free Throw Attempts

- Game 45 (2 times)
- vs. Chicago State, 01/09/99
- vs. Louisville, 11/19/00
- Season 776, 1979-80

Free Throw Percentage

- Season780 (416-533), 2001-02

Rebounds

- Game 75, vs. Marygrove, 11/14/16
- Season 1474, 1981-82

Assists

- Game 39, vs. Rochester, 01/31/00
- Season 718, 1989-90

Blocked Shots

- Season 175, 1981-82

Steals

- Season 484, 1987-88

Fouls Committed

- Season 630, 1989-90

Highest Points Per-Game

- Season 84.3, 1993-94

Fewest Points Per-Game

- Season 56.0, 2012-13

100 Point Games in a Season

- Season 3 (3 times)
- 1982-83, 1989-90, 1993-94

Oakland Team Season Superlatives

- CONSECUTIVE WINS** 20 (Jan. 7 - Feb. 27, 1982)
- CONSECUTIVE LOSSES** 12 (Jan. 9 - Feb. 29, 1976)
- MOST WINS** 27 (1981-82, 1989-90)
- MOST LOSSES** 24 (2018-19)
- FEWEST WINS** 3 (1975-76)
- FEWEST LOSSES** 4 (1982-83, 1987-88, 1988-89)
- BEST RECORD** 26-4 (1988-89)
- WORST RECORD** 3-12 (1975-76)



INDIVIDUAL RECORDS

Points

Game 52, Linda Krawford vs. Michigan Tech, 02/21/83
 Season 764, Helen Shereda, 1979-80
 Career 2,400, Linda Krawford, 1980-83

Field Goals

Game 21, Linda Krawford vs. Michigan Tech, 01/21/83
 Season 325, Helen Shereda, 1978-79
 Career 986, Linda Krawford, 1980-83

Field Goal Attempts

Season 765, Helen Shereda, 1978-79
 Career 2,160, Helen Shereda, 1977-80

Field Goal Percentage

Season633, Debbie Delie, 1989-90
 Career578, Debbie Delie, 1987-90

3-Point Field Goals

Game 10, Shawne Brow vs. Hillsdale, 02/27/89
 Season 103, Deanna Richard, 1994-95
 Career 264, Deanna Richard, 1993-96

3-Point Field Goal Attempts

Game 20, Deanna Richard vs. Michigan Tech, 03/01/96
 Season 270, Deanna Richard, 1994-95
 Career 696, Deanna Richard, 1993-96

3-Point Field Goal Percentage

Season519, Sarah Judd, 1999-00
 Career453, Beth Zeone, 1999-01

Free Throws Made

Game 17, Katie Wolfe vs. Niagara, 11/25/01
 Season 158, Helen Shereda, 1979-80
 Career 509, Katie Wolfe, 1999-03

Free Throw Attempts

Season 210, Helen Shereda, 1979-80
 Career 621, Katie Wolfe, 1999-03

Free Throw Percentage

Season912, Sarah Judd, 2001-02
 Career870, Beth Zeone, 1999-01

Scoring Average

Season 27.3, Helen Shereda, 1979-80
 Career 23.1, Helen Shereda, 1977-80

Rebounds

Game 28, Helen Shereda vs. Lake Superior St., 02/04/78
 Season 489, Helen Shereda, 1978-79
 Career 1,524, Helen Shereda, 1977-80

Assists

Game 17, Margaret Boyle vs. Lake Superior St., 02/28/87
 Dawn Lichty vs. St. Joseph's, 03/10/90
 Season 212, Margaret Boyle, 1986-87
 Career 483, Ann Serra, 1988-90
 Elena Popkey, 2012-16

Blocked Shots

Game 12, Brenda McLean vs. Eastern Michigan, 12/04/84
 Season 89, Brittany Carnago, 2008-09
 Career 276, Brittany Carnago, 2007-08, 2010-12

Steals

Game 11, Margaret Boyle vs. Aquinas, 12/31/87
 Season 107, April Kidd, 2008-09
 Career 254, April Kidd, 2005-09

Triple Doubles

Game 1, Taylor Jones vs. Cleveland State, 2/2/19
 18 pts., 10 assists, 10 rebounds
 1, Brittany Carnago at Centenary 1/12/09
 14 pts., 10 reb., 11 blocks

Attendance (Since 1998-99)

1. 2,635 vs. Michigan State 12/5/12
2. 2,505 vs. Oral Roberts 1/12/08
3. 2,011 vs. UM-Dearborn 11/13/15
4. 2,010 vs. Oral Roberts 3/6/07
5. 1,837 vs. #25/23 Michigan State 12/13/15
6. 1,623 vs. Detroit Mercy 2/27/16
7. 1,605 vs. North Dakota State 1/28/12
8. 1,594 vs. Michigan 12/9/18
9. 1,482 vs. Chicago State 1/6/07
10. 1,358 vs. Concordia 12/15/14
11. 1,355 vs. Oral Roberts 2/6/10
12. 1,351 vs. Youngstown State 1/8/00
13. 1,220 vs. Valparaiso 2/10/07
14. 1,210 vs. IPFW 2/14/09
15. 1,155 vs. Centenary 1/29/11
16. 1,095 vs. Centenary 3/3/07



Brittany Carnago (22) holds the Oakland single-season and career block records



Women's Basketball All-Time Coaching Records

OVERALL RECORD (at Oakland)

Coach	Years	Record	Pct.	League	Pct.
Kathy Williams	1974-75	8-7	.533	6-5	.545
Rose Swidzinski	1975-80	67-50	.573	35-24	.593
DeWayne Jones	1980-83	70-18	.785	44-3	.936
Sue Kruszewski	1985-86	42-40	.512	25-23	.521
Bob Taylor	1986-97	251-72	.777	145-38	.792
Eileen Hilliard	2002-05	51-35	.593	29-17	.630
Beckie Francis	1998-02, 2005-2012	227-162	.584	117-65	.643
Jeff Tungate	2013-Pres.	102-133	.434	61-81	.429
Overall Record	1974-Current	818-517	.613	462-256	.643

YEAR-BY-YEAR RECORDS

Year	Coach	Overall	Pct.	Pts.	Opp.	Non-Conf.*	Pct.*	Conf.	Pct.	Finish
1974-75	Kathy Williams	8-7	.533	793	682			6-5	.545	T-2nd
1975-76	Rose Swidzinski	3-12	.200	745	1061			2-11	.154	T-5th
1976-77	Rose Swidzinski	15-5	.750	1471	1290			8-4	.667	3rd
1977-78	Rose Swidzinski	16-6	.728	1715	1497			10-2	.833	2nd
1978-79	Rose Swidzinski	16-16	.500	2325	2168			6-5	.545	4th
1979-80	Rose Swidzinski	17-11	.607	2180	2038			9-2	.818	2nd
1980-81	DeWayne Jones	20-9	.690	1964	1852			12-3	.800	2nd
1981-82	DeWayne Jones	27-5	.844	2544	2047			16-0	1.000	1st
1982-83	DeWayne Jones	23-4	.852	2149	1720			16-0	1.000	1st
1983-84	Sue Kruszewski	15-11	.577	1795	1653			12-4	.750	2nd
1984-85	Sue Kruszewski	14-14	.500	1909	1821			9-7	.563	T-4th
1985-86	Sue Kruszewski	13-15	.464	2001	1942			4-12	.333	T-6th
1986-87	Bob Taylor	21-7	.750	2089	1807			11-5	.688	T-3rd
1987-88	Bob Taylor	24-4	.857	2228	1869			13-3	.813	T-2nd
1988-89	Bob Taylor	26-4	.867	2363	1899			16-0	1.000	1st
1989-90	Bob Taylor	27-6	.818	2677	2216			14-2	.875	1st
1990-91	Bob Taylor	20-9	.690	2241	2047			12-4	.750	2nd
1991-92	Bob Taylor	21-8	.724	2241	1947			12-4	.750	T-2nd
1992-93	Bob Taylor	19-9	.679	2209	2053			10-6	.625	4th
1993-94	Bob Taylor	23-5	.821	2352	1980			16-2	.889	1st
1994-95	Bob Taylor	22-9	.710	2502	2266			12-6	.667	T-3rd
1995-96	Bob Taylor	23-6	.793	2225	1812			15-3	.833	N/A
1996-97	Bob Taylor	25-5	.833	2292	1847			14-3	.824	1st-Div
1997-98	Beckie Francis	20-7	.741	2052	1741			N/A	N/A	N/A
1998-99	Beckie Francis	14-13	.519	2061	1865			N/A	N/A	N/A
1999-00	Beckie Francis	19-10	.655	2200	1957	5-7	.416	13-3	.813	1st
2000-01	Beckie Francis	20-10	.667	2151	1997	8-4	.666	12-4	.750	1st
2001-02	Beckie Francis	17-14	.548	1999	1948	5-8	.384	8-6	.571	T-2nd
2002-03	Eileen Hilliard	13-16	.448	1865	1935	4-8	.333	7-7	.500	T-5th
2003-04	Eileen Hilliard	17-11	.607	1808	1704	7-4	.636	10-6	.625	4th
2004-05	Eileen Hilliard	21-8	.724	2018	1746	8-3	.727	12-4	.750	2nd
2005-06	Beckie Francis	15-16	.484	2020	2035	3-7	.300	8-8	.500	T-5th
2006-07	Beckie Francis	19-13	.594	2114	1886	4-10	.285	12-2	.857	1st
2007-08	Beckie Francis	20-10	.667	2166	1781	7-3	.700	12-6	.667	2nd
2008-09	Beckie Francis	26-7	.788	2283	1978	8-4	.666	16-2	.889	2nd
2009-10	Beckie Francis	17-13	.567	2053	1804	3-8	.272	14-4	.778	2nd
2010-11	Beckie Francis	20-12	.625	2087	1890	5-5	.500	12-6	.667	T-3rd
2011-12	Beckie Francis	11-17	.393	1596	1674	4-5	.444	7-11	.389	T-6th
2012-13	Beckie Francis	9-20	.310	1623	1848	6-6	.500	3-13	.188	8th
2013-14	Jeff Tungate	13-17	.433	2111	2117	5-8	.384	8-8	.500	6th
2014-15	Jeff Tungate	12-18	.400	2052	2111	6-7	.461	6-10	.375	T-6th
2015-16	Jeff Tungate	15-15	.500	2262	2195	8-3	.727	7-11	.388	7th
2016-17	Jeff Tungate	18-12	.600	2298	2002	6-6	.500	12-6	.666	T-4th
2017-18	Jeff Tungate	15-16	.484	2181	2130	8-5	.615	7-11	.388	7th
2018-19	Jeff Tungate	6-24	.200	1854	2204	3-9	.272	3-15	.167	8th
2019-20	Jeff Tungate	11-19	.366	1973	2013	5-6	.454	6-12	.333	8th
2020-21	Jeff Tungate	12-12	.500	1667	1760	0-2	.000	12-8	.600	4th

*Division I Era



Single-Season Records

Field Goals Made

1. Helen Shereda	1978-79	325
2. Helen Shereda	1979-80	303
3. Debbie Delie	1989-90	293
4. Linda Krawford	1981-82	277
5. Debbie Delie	1988-89	276
6. Linda Krawford	1982-83	274
7. Linda Krawford	1980-81	261
8. Sarah Judd	2001-02	245
9. Jennifer Golen	1990-91	230
10. Bethany Watterworth	2010-11	214

Field Goal Attempts

1. Helen Shereda	1978-79	765
2. Helen Shereda	1979-80	710
3. Kathy Hewelt	1978-79	600
4. Linda Krawford	1980-81	570
5. Linda Krawford	1981-82	569
6. Linda Krawford	1982-83	520
7. Sarah Judd	2001-02	492
8. Bethany Watterworth	2010-11	475
9. Debbie Delie	1989-90	463
10. Debbie Delie	1988-89	450

Field Goal Percentage

(Min. three field goals made per game)

1. Debbie Delie	1989-90	.633
2. Debbie Delie	1988-89	.613
3. Sarah Judd	1998-99	.602
4. Helen Shereda	1976-77	.587
5. Amanda Batcha	2003-04	.586
6. Heather Bateman	1993-94	.583
7. Leah Fenwick	1987-88	.575
8. Jennifer Golen	1989-90	.573
9. Tamika Bates	1995-96	.569
10. Tamika Bates	1996-97	.568

3-Point Field Goals Made

1. Deanna Richard	1994-95	103
2. Deanna Richard	1995-96	96
3. Jamie Ahlgren	1997-98	93
4. Shawne Brow	1988-89	85
Angie Bond	1993-94	85
6. Anne Hafeli	2004-05	83
7. Stacey Lamphere	1991-92	78
8. Kristen Francis	1995-96	74
9. Alyson McChesney	1996-97	73
10. Anne Hafeli	2005-06	71

Three-Point Field Goal Attempts

1. Deanna Richard	1994-95	270
2. Deanna Richard	1995-96	260
3. Jamie Ahlgren	1997-98	235
4. Anne Hafeli	2005-06	203
5. Kristen Francis	1995-96	201
6. Anne Hafeli	2004-05	199
7. Shawne Brow	1989-90	198
8. Alyson McChesney	1996-97	196
9. Angie Bond	1993-94	194
10. Doreen Belkowski	1992-93	190

3-Point Field Goal Percentage

(Min. One 3-Point FG made per game)

1. Jessica Pike	2008-09	.474
2. Beth Zeone	1999-00	.462
3. Shawne Brow	1988-89	.450
4. Jayme Wilson	2004-05	.437
5. Kristen Francis	1994-95	.431
Jayme Wilson	2002-03	.431
7. Deanna Richard	1993-94	.423
8. Leshia Sadler	1991-92	.420
9. Stacy Lamphere	1991-92	.417
Anne Hafeli	2004-05	.417

Free Throws Made

1. Helen Shereda	1979-80	158
2. Katie Wolfe	1999-00	155
3. Debbie Delie	1989-90	146
4. Linda Krawford	1980-81	143
5. Katie Wolfe	2000-01	133
6. Katie Wolfe	2001-02	128
7. Sarah Judd	2001-02	125
8. Debbie Delie	1988-89	124
9. Tamika Bates	1998-99	122
10. Linda Krawford	1981-82	118

Free Throw Attempts

1. Helen Shereda	1979-80	210
2. Linda Krawford	1980-81	203
3. Debbie Delie	1989-90	190
4. Katie Wolfe	1999-00	187
5. Tamika Bates	1998-99	182
6. Linda Krawford	1981-82	178
7. Teresa Vondrasek	1979-80	173
8. Jamie Ahlgren	1997-98	167
9. Katie Wolfe	2000-01	166
10. Taylor Jones	2015-16	154

Free Throw Percentage

(Min. two FT made per game)

1. Sarah Judd	2001-02	.912
2. Jessica Pike	2008-09	.898
3. Anne Hafeli	2002-03	.884
4. Jayme Wilson	2002-03	.871
5. Beth Zeone	2000-01	.862
6. Katie Wolfe	2001-02	.853
7. Anne Hafeli	2003-04	.850
8. Anne Hafeli	2005-06	.848
9. Melissa Jeltema	2008-09	.844
10. Sharise Calhoun	2010-11	.837

Total Points

1. Helen Shereda	1979-80	764
2. Helen Shereda	1978-79	742
3. Debbie Delie	1989-90	732
4. Debbie Delie	1988-89	676
5. Linda Krawford	1982-83	672
6. Linda Krawford	1980-81	665
7. Linda Krawford	1981-82	646
8. Sarah Judd	2001-02	623
9. Jamie Ahlgren	1997-98	591
10. Bethany Watterworth	2010-11	571

Scoring Average

1. Helen Shereda	1979-80	27.3
2. Helen Shereda	1978-79	23.9
Linda Krawford	1982-83	23.9
4. Linda Krawford	1980-81	22.9
5. Debbie Delie	1988-89	22.5
6. Debbie Delie	1989-90	22.2
7. Jamie Ahlgren	1997-98	21.9
8. Helen Shereda	1976-77	21.8
9. Linda Krawford	1981-82	21.0
10. Jennifer Golen	1990-91	20.3

Rebounds

1. Helen Shereda	1978-79	489
2. Helen Shereda	1979-80	403
3. Linda Krawford	1981-82	368
4. Brenda McLean	1981-82	342
5. Teresa Vondrasek	1982-83	339
6. Linda Krawford	1980-81	321
7. Helen Shereda	1977-78	320
8. Helen Shereda	1976-77	312
9. Debbie Delie	1989-90	305
10. Amanda Batcha	2002-03	295

**Single-Season Records****Assists**

1. Margaret Boyle	1986-87	212
2. Ann Serra	1988-89	204
3. Tish Martin	1998-99	186
4. Gwen Browner	1981-82	165
5. Lori Young	1996-97	162
6. Lori Young	1995-96	156
7. Ann Serra	1989-90	152
8. Elena Popkey	2015-16	150
9. Dawn Lichty	1989-90	149
Janice Kosman	1990-91	149

Blocked Shots (Since 1979-80)

1. Brittany Carnago	2008-09	89
2. Brittany Carnago	2011-12	82
2. Brittany Carnago	2010-11	80
4. Sarah Judd	2001-02	75
5. Brenda McLean	1984-85	74
6. Brenda McLean	1983-84	73
7. Kim Bailey	1993-94	70
8. Kim Nash	1982-83	67
9. Brenda McLean	1982-83	62
10. Tamika Bates	1996-97	60

Steals

1. April Kidd	2008-09	107
2. Margaret Boyle	1986-87	90
3. Angie Bond	1993-94	86
4. Gwen Browner	1981-82	84
5. Jamie Ahlgren	1997-98	80
6. Sarah Knuth	1986-87	79
7. Kim McCartha	1983-84	77
8. Jennifer Golen	1990-91	76
April Kidd	2007-08	76
10. Margaret Boyle	1985-86	75

Double-Doubles (Since 1998-99)

1. Hannah Little	2016-17	12
2. Sarah Judd	2001-02	11
Tamika Bates	1998-99	11
4. Sarah Judd	1999-00	10
Melissa Jeltema	2008-09	10
6. Melissa Jeltema	2009-10	9
Olivia Nash	2014-15	9
8. Olivia Nash	2012-13	8
Olivia Nash	2015-16	8
10. Amanda Batcha	2003-04	8

Career Records**Total Points**

1. Linda Krawford	1980-83	2400
2. Helen Shereda	1977-80	2338
3. Katie Wolfe	1999-03	2065
4. Debbie Delie	1989-90	2038
5. Sarah Judd	1998-02	1975
6. Bethany Watterworth	2009-14	1908
7. Jayme Wilson	2003-06	1785
8. Taylor Jones	2015-19	1615
9. Brenda McLean	1982-85	1578
10. Melissa Jeltema	2006-10	1544

Scoring Average

1. Helen Shereda	1976-80	23.2
2. Linda Krawford	1979-83	20.7
3. Debbie Delie	1986-90	18.0
4. Sarah Judd	1998-02	17.5
Katie Wolfe	1999-03	17.5
6. Jennifer Golen	1989-92	16.6
7. Beth Zeone	1999-01	16.5
8. Bethany Watterworth	2009-14	16.2
9. Jayme Wilson	2003-06	15.3
10. Tamika Bates	1995-99	14.6

Field Goals

1. Linda Krawford	1980-83	986
2. Helen Shereda	1977-80	973
3. Debbie Delie	1987-90	818
4. Sarah Judd	1998-02	793
5. Bethany Watterworth	2009-14	695
6. Katie Wolfe	1999-03	684
7. Brenda McLean	1982-85	683
8. Jayme Wilson	2003-06	658
9. Melissa Jeltema	2006-10	613
10. Jennifer Golen	1990-92	611

Field Goal Attempts

1. Helen Shereda	1977-80	2160
2. Linda Krawford	1980-83	2049
3. Bethany Watterworth	2009-14	1545
4. Katie Wolfe	1999-03	1495
5. Sarah Judd	1998-02	1481
6. Jayme Wilson	2003-06	1458
7. Debbie Delie	1987-90	1415
8. Elena Popkey	2012-16	1395
9. Melissa Jeltema	2006-10	1332
10. Sarah Knuth	1985-88	1310

Field Goal Percentage*(minimum 400 attempts)*

1. Debbie Delie	1987-90	.578
2. Tamika Bates	1996-99	.544
3. Leah Fenwick	1986-89	.541
4. Sarah Judd	1998-02	.535
5. Jennifer Golen	1990-92	.528
6. Brenda McLean	1982-85	.522
7. Heather Bateman	1994-95	.519
8. Kim Klein	1986-88	.515
9. Dawn Lichty	1987-90	.507
10. Amanda Batcha	2001-05	.506

3-Point Field Goals

1. Deanna Richard	1993-96	264
2. Anne Hafeli	2003-06	235
3. Jayme Wilson	2003-06	232
4. Jamie Ahlgren	1996-01	192
5. Katie Wolfe	1999-03	188
6. Elena Popkey	2012-16	184
7. Patty Robak	1992-94	170
8. Shawne Brow	1988-90	148
9. Jessica Pike	2005-09	145
10. Kristen Francis	1993-96	144

3-Point Field Goal Attempts

1. Deanna Richard	1993-96	696
2. Anne Hafeli	2003-06	633
3. Jayme Wilson	2003-06	584
4. Elena Popkey	2012-16	509
5. Jamie Ahlgren	1996-01	494
6. Katie Wolfe	1999-03	481
7. Patty Robak	1992-94	447
8. Doreen Belkowski	1991-94	402
9. Hanna Reising	2006-10	392
10. Alyson McChesney	1993-97	388

3-Point Field Goal Percentage*(minimum 100 attempts)*

1. Beth Zeone	1999-01	.453
2. Angie Bond	1986-88	.398
3. Jayme Wilson	2003-06	.397
4. Jessica Pike	2005-08	.394
5. Katie Wolfe	1999-03	.391
6. Stacy Lamphere	1990-03	.390
7. Jamie Ahlgren	1996-01	.389
8. Dawn Lichty	1987-90	.385
Kristen Francis	1992-96	.385
10. Shawne Brow	1988-90	.382

**Free Throws**

1. Katie Wolfe	1999-03	509
2. Linda Krawford	1980-83	428
3. Bethany Watterworth	2009-14	407
4. Debbie Delie	1987-90	402
5. Helen Shereda	1977-80	392
6. Taylor Jones	2015-19	349
7. Sarah Judd	1998-02	326
8. Anne Kish	1980-83	308
9. Melissa Jeltema	2006-10	294
10. Teresa Vondrasek	1980-83	277

Free Throw Attempts

1. Katie Wolfe	1999-03	621
2. Linda Krawford	1980-83	619
3. Helen Shereda	1977-80	566
4. Debbie Delie	1987-90	546
5. Bethany Watterworth	2009-14	531
6. Teresa Vondrasek	1980-83	522
7. Anne Kish	1980-83	422
8. Kelli Krajniak	1992-95	396
9. Sarah Judd	1998-02	389
10. Melissa Jeltema	2006-10	376

Free Throw Percentage*(minimum 150 attempts)*

1. Hanna Reising	2006-10	.857
2. Anne Hafeli	2003-06	.852
3. Jessica Pike	2005-08	.850
4. Sarah Judd	1998-02	.838
5. Jayme Wilson	2003-06	.837
6. Beth Zeone	1999-01	.836
7. Sarah Knuth	1985-88	.828
8. Katie Wolfe	1999-03	.820
9. Patty Robak	1992-94	.795
Sharise Calhoun	2008-12	.795

Rebounds

1. Helen Shereda	1977-80	1524
2. Linda Krawford	1980-83	1210
3. Teresa Vondrasek	1980-83	1127
4. Brenda McLean	1982-85	1053
5. Amanda Batcha	2002-05	1011
6. Debbie Delie	1987-90	968
7. Olivia Nash	2012-16	897
8. Melissa Jeltema	2006-10	863
9. Sarah Judd	1998-02	854
10. Kim Nash	1981-85	733

Assists

1. Elena Popkey	2011-16	483
Ann Serra	1988-90	483
3. Dawn Lichty	1987-90	430
4. Katie Wolfe	1999-03	412
5. Kelli Krajniak	1992-95	401
6. Margaret Boyle	1985-87	391
7. Kelly Kenny	1980-83	370
8. Victoria Lipscomb	2009-14	363
9. Rikka Terava	2005-10	352
10. Anne Kish	1980-83	345

Blocked Shots (Since 1979-80)

1. Brittany Carnago	2007-12	276
2. Brenda McLean	1981-85	258
3. Sarah Judd	1998-02	208
4. Kim Nash	1982-85	182
5. Debbie Delie	1987-90	131
6. Sinclair Russell	2012-16	126
7. Linda Krawford	1980-83	114
8. Teresa Tallenger	1995-99	106
9. Bethany Watterworth	2009-14	93
10. Helen Shereda	1977-80	90

Steals

1. April Kidd	2005-08	254
2. Brenda McLean	1981-85	248
3. Sarah Knuth	1984-88	238
4. Teresa Vondrasek	1979-83	237
5. Kelli Krajniak	1991-95	234
6. Janice Kosman	1988-91	218
7. Dawn Lichty	1987-90	203
8. Anne Kish	1980-83	200
9. Debbie Delie	1987-90	193
Jennifer Golen	1990-92	193

Double-Doubles (Since 1998-99)

1. Olivia Nash	2012-16	32
2. Sarah Judd	1998-02	28
3. Melissa Jeltema	2006-10	26
4. Olivia Nash	2012-16	24
5. Hannah Little	2016-17	12
6. Amanda Bachta	2001-05	11
Tamika Bates	1994-98	11
Bethany Watterworth	2009-14	11
Leah Somerfield	2014-18	11
9. April Kidd	2005-08	7
9. Taylor Jones	2015-19	7
10. Kim Bee	2013-14	5
Nicole Piggot	2003-07	5
Elena Popkey	2012-16	5

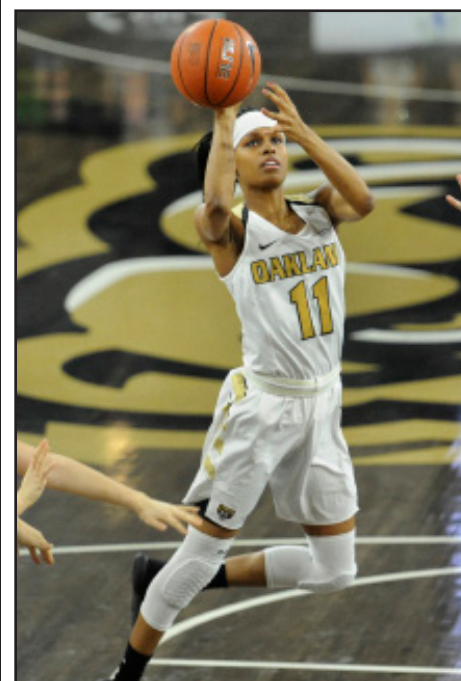

In just one season at Oakland, Hannah Little (11) set the single-season record for double-doubles with 12 in 2016-17



Oakland Honorees

All-American

1978	Helen Shereda
1979	Helen Shereda
1980	Helen Shereda
1982	Linda Krawford
1983	Linda Krawford
1989	Debbie Delie
1990	Debbie Delie
	Ann Serra
1991	Jennifer Golen
1992	Jennifer Golen
	Stacy Lamphere
1994	Kelli Krajniak
1995	Kelli Krajniak
1996	Deanna Richard
2001	Katie Wolfe
2002	Sarah Judd

Conference Player of the Year

1978	Helen Shereda	GLIAC
1979	Helen Shereda	GLIAC
1980	Helen Shereda	GLIAC
1982	Linda Krawford	GLIAC
1990	Debbie Delie	GLIAC
1996	Deanna Richard	GLIAC
2002	Sarah Judd	Mid-Con

Conf. Defensive Player of the Year

2017	Hannah Little	Horizon
------	---------------	---------

**BCAM State Women's Basketball Coach of the Year
(Basketball Coaches Association of Michigan)**

1990	Bob Taylor	BCAM
1995	Bob Taylor	BCAM

Conference Coach of the Year

1982	DeWayne Jones	GLIAC
1990	Bob Taylor	GLIAC
1994	Bob Taylor	GLIAC
2000	Beckie Francis	Mid-Con
2007	Beckie Francis	Mid-Con

Sixth Woman/Player of the Year

2005	Petra Manakova	Mid-Con
2010	Hanna Reising	Summit
2017	Taylor Jones	Horizon
2018	Taylor Jones	Horizon
2020	Kahlaijah Dean	Horizon

Horizon League All-Defensive Team

2014	Kim Bee
2015	Sinclair Russell
2017	Hannah Little

Horizon League All-Freshman Team

2016	Taylor Jones
2019	Kahlaijah Dean
2020	Alona Blackwell

Summit League

Newcomer of the Year

2000	Katie Wolfe
------	-------------

Summit League All-Newcomer Team

2000	Katie Wolfe
2001	Naomi Nickleberry
2002	Amanda Batcha
2003	Jayne Wilson
2004	Petra Manakova
2007	Hanna Reising, Melissa Jeltema
2009	Sharise Calhoun
2010	Bethany Watterworth
2011	Zakiya Miniffee
2013	Elena Popkey

Great Lakes Intercollegiate Athletics

Conference All-Defensive Team

1984	Brenda McLean
	Maria Reynolds
1985	Brenda McLean
1987	Kim Klein
1988	Kim Klein-Green
1989	Dawn Lichty
	Ann Serra
1990	Dawn Lichty
1991	Jessie Powell
1992	Jessie Powell
1995	Kelli Krajniak
1996	Lori Young
1997	Tamika Bates, Lori Young

Horizon League All-Conference

2014	Bethany Watterworth	2nd Team
2016	Olivia Nash	2nd Team
	Taylor Jones	Freshman Team
2017	Hannah Little	1st Team
2019	Taylor Jones	2nd Team
2020	Kahlaijah Dean	3rd Team
2021	Kahlaijah Dean	1st Team

Summit League All-Conference

2008	Jessica Pike	1st Team
	Melissa Jeltema	2nd Team
	Hanna Reising	HM
2009	Jessica Pike	1st Team
	Melissa Jeltema	2nd Team
	Brittany Carnago	HM
2010	Melissa Jeltema	1st Team
	Bethany Watterworth	2nd Team
2011	Bethany Watterworth	1st Team
	Sharise Calhoun	HM
2012	Bethany Watterworth	1st Team
2013	Elena Popkey	HM

Mid-Con All-Conference

2000	Sarah Judd	1st Team
	Katie Wolfe	1st Team
	Beth Zeone	2nd Team
2001	Sarah Judd	1st Team
	Katie Wolfe	1st Team
	Beth Zeone	2nd Team
2002	Sarah Judd	1st Team
	Katie Wolfe	1st Team
2003	Katie Wolfe	1st Team
2004	Jayne Wilson	1st Team
	Amanda Batcha	HM
	Petra Manakova	HM
2005	Anne Hafeli	1st Team
	Jayne Wilson	1st Team
	Nicole Piggott	2nd Team
2006	Jayne Wilson	1st Team
	Anne Hafeli	2nd Team
	Nicole Piggott	HM
2007	Nicole Piggott	1st Team
	Jessica Pike	2nd Team

GLIAC All-Conference

1977	Helen Shereda	
1978	Helen Shereda	
1979	Helen Shereda	
1980	Linda Krawford	
	Helen Shereda	
	Teresa Vondrasek	
1981	Anne Kish	
	Linda Krawford	
	Teresa Vondrasek	
1982	Linda Krawford	
	Brenda McLean	
	Teresa Vondrasek	
1983	Linda Krawford	
	Brenda McLean	
	Teresa Vondrasek	
1984	Brenda McLean	
	Kim Nash	
1985	Brenda McLean	
1986	Sarah Knuth	2nd Team
1987	Margaret Boyle	
	Sarah Knuth	
1988	Debbie Delie	
	Sarah Knuth	
1989	Debbie Delie	1st Team
	Sarah Knuth	2nd Team
1990	Debbie Delie	1st Team
	Jennifer Golen	2nd Team
1991	Jennifer Golen	1st Team
	Janice Kosman	2nd Team
1992	Jennifer Golen	1st Team
	Stacy Lamphere	2nd Team
1993	Kelli Krajniak	1st Team
1995	Kelli Krajniak	1st Team
	Heather Bateman	2nd Team
1996	Deanna Richard	1st Team
	Kristen Francis	2nd Team
1997	Tamika Bates	1st Team
	Alyson McChesney	2nd Team
	Lori Young	2nd Team



Academic Honorees

BCAM Academic-Athletic Team

2012 Bethany Watterworth
2016 Elena Popkey
2017 Taylor Gleason

BCAM Team First Award

2017 Leah Somerfield
2018 Leah Somerfield

NCAA Postgraduate Scholarship

1990 Debbie Delie

Division I-AAA ADA Postgraduate Scholarship

2011 Brittany Carnago

Horizon League Bobby Fong Award

2016 Elena Popkey (Inaugural)

Horizon League Academic All-League

2018 Taylor Gleason
2017 Taylor Gleason
Nicole Dodd
2016 Elena Popkey
2014 Elena Popkey

Horizon League Honor Roll

2021 Breanne Beatty
Alona Blackwell
Brianna Breedy
Sydney Gouard
Teneea Heston
Autumn Kissman
Kayla Luchenbach
C'ErraMaholmes
Jalisha Terry
2020 Breanne Beatty
Brianna Breedy
Autumn Kissman
Kayla Luchenbach
Victoria Oglesby
Jalisha Terry
2019 Taylor Jones
Mercy Agwaniru
Nikita Telesford
Brianna Breedy
Autumn Kissman
Kayla Luchenbach
Victoria Oglesby
Jalisha Terry
2018 Mercy Agwaniru
Taylor Jones
Taylor Gleason
Nikita Telesford
Autumn Kissman
2017 Mercy Agwaniru
Nicole Dodd
Taylor Jones
Taylor Gleason
Jessica Rotzoll
Sidney Santos
Nikita Telesford
2016 Nicole Dodd
Taylor Gleason
Olivia Nash
Elena Popkey
Sinclair Russell
Nikita Telesford

2015 Payton Apsey
Amy Carlton
Olivia Nash
Elena Popkey
Sinclair Russell
2014 Payton Apsey
Amy Carlton
Victoria Lipscomb
Zakiya Minifee
Olivia Nash
Elena Popkey
Sinclair Russell
Bethany Watterworth

Summit League Honor Roll

1999 Tamika Bates
Rebecca Sensenig
Teresa Tallenger
2000 Sarah Judd
Sara Skutt
2001 Sarah Judd
Katie Wolfe
2002 Sarah Judd
Jasmin MacAlpine
Katie Wolfe
Sarah Yaksich
2003 Amanda Batcha
Ashley Holenka
Connie Longer
Jasmin MacAlpine
Leigh Tully
Katie Wolfe
Sarah Yaksich
2004 Amanda Batcha
Anne Hafeli
Ashley Holenka
Mary Lou Liebau
Connie Longer
Nicole Randolph
Leigh Tully
Jayme Wilson
Sarah Yakisch
2005 Amanda Batcha
Anne Hafeli
Ashley Holenka
Nicole Piggott
Leigh Tully
Jayme Wilson
2006 Bonnie Baker
Anne Hafeli
Bethany Jury
Jessica Knurick
Kelly Lyons
Nicole Piggott
Jessica Pike
Riikka Terava
Lakeshia White
Jayme Wilson
2007 Bonnie Baker
Rachel Bryer
Charlese Greer
Melissa Jeltema
April Kidd
Jessica Pike
Nicole Piggott
Hanna Reising
Liz Sowers
Riikka Terava

2008 Rachel Bryer
Brittany Carnago
Stacey Farrell
Aubrey Freshour
Charlese Greer
Melissa Jeltema
Kirstie Malone
Jessica Pike
Hanna Reising
Liz Sowers
Riikka Terava
Courtney Walters
2009 Aubrey Freshour
Jessica Pike
Brittany Carnago
Stacey Farrell
Kirstie Malone
Kira Carter
Hana Reising
April Kidd
Melissa Jeltema
2010 Kirstie Malone*
Riikka Terava*
Bethany Watterworth*
Melissa Jeltema*
Hana Reising*
Stacey Farrell
Anna Patritto
Victoria Lipsomb
2011 Amy Carlton*
Brittany Carnago*
Malika Glover
Elizabeth Hafeli
Victoria Lipscomb
Kirstie Malone*
Zakiya Minifee*
Anna Patritto
Julia Vestin
Bethany Watterworth*
2012 Peyton Apsey*
Jenna Bachrouche
Sharise Calhoun
Amy Carlton*
Brittany Carnago*
Malika Glover
Elizabeth Hamlet
Shelby Herrington
Victoria Lipscomb
Zakiya Minifee
Bethany Watterworth*
2013 Peyton Apsey*
Amy Carlton*
Annemarie Hamlet*
Elizabeth Hamlet
Victoria Lipscomb
Zakiya Minifee
Olivia Nash
Elena Popkey*
Sinclair Russell*
Julia Vestin
Halle Wangler*

* - Indicates Distinguished Scholar (est. 2010)

**Oakland 1,000 Point Scorers****1. Linda Krawford – 2,400 Career Points**

SEASON	G	FG-FGA	PCT	FT-FTA	PCT	Pts.-Avg.
1979-80	28	174-390	.446	69-107	.645	417-14.9
1980-81	29	261-570	.458	143-203	.704	665-22.9
1981-82	34	277-569	.487	118-178	.663	672-19.8
1982-83	27	274-520	.526	98-131	.748	646-23.9
CAREER	118	964-2049	.470	428-619	.691	2400-20.3

2. Helen Shereda – 2,338 Career Points

SEASON	G	FG-FGA	PCT	FT-FTA	PCT	Pts.-Avg.
1976-77	20	185-315	.587	65-99	.656	435-21.8
1977-78	22	160-370	.720	77-107	.720	397-18.0
1978-79	31	325-765	.613	92-150	.613	742-23.6
1979-80	28	303-710	.427	158-210	.752	764-27.3
CAREER	101	973-2160	.450	392-566	.693	2338-23.1

3. Katie Wolfe – 2,065 Career Points

SEASON	G	FG-FGA	PCT	FT-FTA	PCT	Pts.-Avg.
1999-00	29	154-337	.457	155-187	.829	502-17.3
2000-01	30	150-321	.467	133-166	.801	460-15.3
2001-02	31	181-411	.440	128-150	.853	546-17.6
2002-03	28	199-426	.467	93-118	.788	557-19.9
CAREER	118	684-1495	.458	509-621	.820	2065-17.5

4. Debbie Delie – 2,038 Career Points

SEASON	G	FG-FGA	PCT	FT-FTA	PCT	Pts.-Avg.
1986-87	22	77-162	.475	30-58	.517	184-8.4
1987-88	28	172-340	.506	102-149	.685	446-15.9
1988-89	30	276-450	.613	124-149	.832	676-22.5
1989-90	33	293-463	.633	146-190	.768	732-22.2
CAREER	113	818-1415	.578	402-546	.736	2038-18.0

5. Sarah Judd – 1,975 Career Points

SEASON	G	FG-FGA	PCT	FT-FTA	PCT	Pts.-Avg.
1998-99	27	204-339	.602	56-75	.747	165-6.1
1999-2000	28	191-350	.546	65-79	.823	474-16.9
2000-01	27	153-300	.510	80-98	.816	402-14.9
2001-02	31	245-492	.498	125-137	.912	623-20.2
CAREER	113	793-1481	.535	326-389	.838	1975-17.5

6. Bethany Watterworth – 1,908 Career Points

SEASON	G	FG-FGA	PCT	FT-FTA	PCT	Pts.-Avg.
2009-10	30	144-336	.429	108-140	.771	407-13.6
2010-11	32	214-475	.451	98-124	.790	571-17.8
2011-12	28	191-433	.441	103-130	.792	524-18.7
2013-14	28	146-301	.485	98-137	.715	406-14.5
CAREER	117	695-1545	.450	407-531	.766	1908-16.2

7. Jayme Wilson – 1,785 Career Points

SEASON	G	FG-FGA	PCT	FT-FTA	PCT	Pts.-Avg.
2002-03	29	163-340	.479	61-70	.871	449-15.5
2003-04	28	147-346	.425	71-86	.826	429-15.3
2004-05	29	163-351	.464	48-56	.857	436-15.0
2005-06	31	185-421	.439	57-71	.803	471-15.2
CAREER	117	658-1458	.451	237-283	.837	1785-15.3

8. Taylor Jones – 1,615 Career Points

SEASON	G	FG-FGA	PCT	FT-FTA	PCT	Pts.-Avg.
2015-16	30	132-309	.427	105-154	.682	407-13.6
2016-17	28	161-385	.418	69-101	.683	427-15.3
2017-18	31	118-321	.368	76-118	.644	346-11.2
2018-19	29	154-464	.332	99-138	.717	435-15.0
CAREER	118	565-1479	.382	349-511	.683	1615-13.7

9. Brenda McLean – 1,578 Career Points

SEASON	G	FG-FGA	PCT	FT-FTA	PCT	Pts.-Avg.
1981-82	32	200-384	.521	62-85	.729	462-14.4
1982-83	26	142-272	.522	32-40	.800	316-12.1
1983-84	25	166-319	.520	67-84	.797	399-15.9
1984-85	28	170-324	.524	45-76	.592	401-14.3
CAREER	111	678-1299	.522	206-285	.723	1578-14.2

10. Melissa Jeltema – 1,544 Career Points

SEASON	G	FG-FGA	PCT	FT-FTA	PCT	Pts.-Avg.
2006-07	32	91-198	.460	42-52	.808	226-7.1
2007-08	30	163-328	.497	70-98	.714	401-13.4
2008-09	32	177-382	.463	92-109	.844	448-14.0
2009-10	30	182-424	.429	90-117	.769	469-15.6
CAREER	124	613-1332	.460	294-376	.782	1544-12.5

11. Jessica Pike – 1,485 Career Points

SEASON	G	FG-FGA	PCT	FT-FTA	PCT	Pts.-Avg.
2005-06	24	29-76	.382	21-21	1.000	87-3.6
2006-07	32	167-358	.466	58-73	.795	426-13.3
2007-08	30	188-386	.487	65-81	.802	490-16.3
2008-09	31	130-377	.451	88-98	.898	482-15.5
CAREER	117	554-1197	.463	232-273	.850	1485-12.7

12. Elena Popkey – 1,473 Career Points

SEASON	G	FG-FGA	PCT	FT-FTA	PCT	Pts.-Avg.
2012-13	29	128-314	.408	37-53	.698	331-11.4
2013-14	30	144-379	.380	71-93	.763	408-13.6
2014-15	30	147-370	.397	26-40	.650	366-12.2
2015-16	30	144-332	.434	29-43	.674	368-12.3
CAREER	119	563-1395	.404	163-229	.712	1473-12.4

13. Anne Hafeli – 1,469 Career Points

SEASON	G	FG-FGA	PCT	FT-FTA	PCT	Pts.-Avg.
2002-03	29	96-223	.412	61-69	.884	291-10.0
2003-04	28	101-278	.363	68-80	.850	313-11.2
2004-05	29	143-337	.424	58-70	.829	427-14.7
2005-06	31	150-364	.412	67-79	.848	438-14.1
CAREER	117	490-1202	.408	254-298	.852	1469-12.6

14. Olivia Nash-1,467 Career Points

SEASON	G	FG-FGA	PCT	FT-FTA	PCT	Pts.-Avg.
2012-13	23	106-262	.405	35-65	.538	273-11.9
2013-14	30	119-307	.388	45-59	.763	337-11.2
2014-15	30	152-377	.403	50-67	.746	389-13.0
2015-16	30	193-362	.533	53-77	.688	468-15.6
CAREER	113	570-1308	.436	183-268	.683	1467-13.0

15. Jennifer Golen – 1,445 Career Points

SEASON	G	FG-FGA	PCT	FT-FTA	PCT	Pts.-Avg.
1990-91	33	211-368	.573	49-67	.731	473-14.3
1991-92	28	230-437	.526	108-138	.783	568-20.3
1992-93	26	170-352	.483	57-71	.803	404-15.5
CAREER	87	611-1157	.528	214-276	.775	1445-16.6



Oakland's 1,000 Point Scorers

16. Nicole Piggott – 1,439 Career Points

SEASON	G	FG-FGA	PCT	FT-FTA	PCT	Pts.-Avg.
2003-04	23	61-162	.377	49-70	.700	174-7.6
2004-05	29	159-314	.506	73-89	.820	403-13.9
2005-06	31	153-354	.432	68-101	.673	397-12.8
2006-07	32	190-422	.450	76-95	.800	465-14.5
CAREER	115	563-1252	.450	266-355	.749	1439-12.5

17. Sarah Knuth – 1,416 Career Points

SEASON	G	FG-FGA	PCT	FT-FTA	PCT	Pts.-Avg.
1984-85	28	97-188	.515	39-50	.780	233-8.3
1985-86	27	158-343	.461	38-48	.792	354-13.1
1986-87	28	184-421	.437	48-55	.873	422-15.1
1987-88	28	168-358	.469	39-45	.867	407-14.5
CAREER	111	607-1310	.463	164-198	.828	1416-12.8

18. Deanna Richard – 1,333 Career Points

SEASON	G	FG-FGA	PCT	FT-FTA	PCT	Pts.-Avg.
1992-93	28	76-180	.422	11-21	.524	187-6.7
1993-94	28	88-203	.423	36-42	.857	253-9.0
1994-95	31	155-374	.414	59-77	.766	472-15.2
1995-96	29	141-344	.410	43-56	.768	421-14.5
CAREER	116	460-1101	.418	149-196	.760	1333-11.5

19. Tamika Bates – 1,251 Career Points

SEASON	G	FG-FGA	PCT	FT-FTA	PCT	Pts.-Avg.
1995-96	29	124-218	.569	50-76	.658	298-10.3
1996-97	30	197-347	.568	73-100	.730	467-15.6
1998-99	27	204-339	.602	56-75	.747	476-17.6
CAREER	86	525-904	.581	179-251	.713	1251-14.5

20. Janice Kosman – 1,233 Career Points

SEASON	G	FG-FGA	PCT	FT-FTA	PCT	Pts.-Avg.
1987-88	28	100-224	.446	45-70	.643	248-8.9
1988-89	30	105-265	.396	41-56	.732	268-8.9
1989-90	33	130-269	.483	36-49	.735	323-9.8
1990-91	29	230-437	.526	108-138	.783	568-20.3
CAREER	120	565-1195	.473	230-313	.735	1233-10.3

21. Kelli Krajniak – 1,184 Career Points

SEASON	G	FG-FGA	PCT	FT-FTA	PCT	Pts.-Avg.
1991-92	29	19-83	.229	32-50	.640	75-2.6
1992-93	28	137-269	.509	87-125	.696	373-13.3
1993-94	28	123-292	.421	79-112	.705	352-12.6
1994-95	30	131-315	.416	77-109	.706	381-12.7
CAREER	115	410-959	.428	275-396	.694	1184-10.3

22. Teresa Vondrasek – 1,147 Career Points

SEASON	G	FG-FGA	PCT	FT-FTA	PCT	Pts.-Avg.
1979-80	28	114-275	.415	91-173	.526	319-11.4
1980-81	28	129-320	.403	53-140	.379	311-11.1
1981-82	30	121-277	.437	76-125	.608	284-9.5
1982-83	27	88-198	.444	57-84	.712	233-8.6
CAREER	113	452-1070	.422	277-522	.531	1147-10.2

23. Anne Kish – 1,129 Career Points

SEASON	G	FG-FGA	PCT	FT-FTA	PCT	Pts.-Avg.
1979-80	28	111-304	.365	94-131	.718	316-11.3
1980-81	29	113-323	.350	94-141	.667	320-11.0
1981-82	32	81-189	.429	80-116	.690	242-7.6
1982-83	27	105-262	.400	40-54	.740	251-9.2
CAREER	116	410-1078	.380	308-442	.697	1129-9.7

24. Hanna Reising – 1,096 Career Points

SEASON	G	FG-FGA	PCT	FT-FTA	PCT	Pts.-Avg.
2006-07	32	109-254	.429	19-24	.792	289-9.0
2007-08	25	102-230	.443	59-71	.831	295-11.8
2008-09	30	74-222	.333	48-53	.906	223-7.4
2009-10	30	106-249	.426	48-58	.873	289-9.6
CAREER	117	391-955	.409	174-203	.857	1096-9.4

T-25. Jamie Ahlgren – 1,083 Career Points

SEASON	G	FG-FGA	PCT	FT-FTA	PCT	Pts.-Avg.
1996-97	30	79-211	.370	20-28	.714	229-7.6
1997-98	27	191-427	.447	116-167	.695	591-21.9
1999-2000	7	34-71	.479	21-29	.724	109-5.6
2000-01	28	53-123	.431	22-28	.786	152-5.5
CAREER	92	357-832	.429	179-252	.710	1083-11.7

T-25. Heather Bateman – 1,083 Career Points

SEASON	G	FG-FGA	PCT	FT-FTA	PCT	Pts.-Avg.
1993-94	28	130-223	.583	41-77	.533	302-10.8
1994-95	30	170-323	.526	71-113	.628	411-13.7
1995-96	29	145-312	.465	78-113	.690	369-12.7
CAREER	87	445-858	.519	190-303	.627	1083-12.4

27. Kahlaijah Dean – 1,062 Career Points

SEASON	G	FG-FGA	PCT	FT-FTA	PCT	Pts.-Avg.
2018-19	29	118-310	.381	43-62	.694	339-11.7
2019-20	26	100-283	.353	78-97	.804	311-12.0
2020-21	24	134-345	.388	108-141	.766	412-17.2
CAREER	79	352-938	.375	229-300	.763	1062-13.4

28. Stacy Lamphere – 1,064 Career Points

SEASON	G	FG-FGA	PCT	FT-FTA	PCT	Pts.-Avg.
1989-90	32	72-121	.595	21-36	.583	166-5.2
1990-91	29	106-271	.391	55-72	.764	318-11.0
1991-92	29	192-414	.464	59-72	.819	521-18.0
1992-93	4	24-56	.429	0-1	.000	59-14.8
CAREER	94	394-862	.457	135-181	.746	1064-11.3

29. Sharise Calhoun – 1,026 Career Points

SEASON	G	FG-FGA	PCT	FT-FTA	PCT	Pts.-Avg.
2008-09	32	54-177	.305	40-54	.741	158-4.8
2009-10	30	100-236	.424	48-65	.738	263-8.8
2010-11	32	146-355	.411	103-123	.837	411-12.8
2011-12	24	72-217	.332	54-66	.818	202-8.4
CAREER	119	372-985	.378	245-308	.795	1034-8.7

**ALL-TIME SERIES RESULTS****Akron University**

12/30/83	OU	83-58	N
12/30/03	OU	51-47	H
12/12/04	OU	79-62	A
11/17/18	AK	85-65	N

OU Leads 3-1 (H: 1-0; A: 1-0; N: 1-1)

Albion College

1976-77	OU	102-50	U
1976-77	OU	86-48	U

OU Leads 2-0 (U: 2-0)

Alma College

12/5/92	OU	101-61	H
---------	----	--------	---

OU Leads 1-0 (H: 1-0)

American University

11/15/11	OU	68-62	A
11/12/12	OU	70-60	H

OU Leads 2-0 (H: 1-0; A: 1-0)

Aquinas College

1/17/80	OU	80-58	H
1/31/85	OU	63-45	H
11/29/85	OU	78-68	N
1/29/86	AC	67-55	A
12/31/86	OU	60-55	H
11/22/92	OU	86-73	H

OU Leads 3-2 (H: 4-0; A: 0-1; N: 1-0)

University of Arizona

12/18/88	UA	77-67	A
12/29/88	UA	75-65	A

Arizona Leads 2-0 (A: 0-2)

Arizona State University

12/17/88	ASU	73-54	A
12/28/89	ASU	80-67	A

Arizona State Leads 2-0 (A: 0-2)

University of Arkansas at Pine Bluff

12/22/17	OU	69-37	N
----------	----	-------	---

OU 1-0 (N: 1-0)

Ashland University

2/1/96	OU	77-61	H
2/15/96	OU	89-74	A
1/4/97	AU	81-62	H
2/8/97	OU	84-73	A
2/19/98	OU	84-74	H

OU Leads 4-1 (H: 2-1; A: 2-0)

Auburn University

12/21/06	AU	74-55	A
11/21/07	AU	71-63	H

Auburn Leads 2-0 (H: 0-1; A: 0-1)

Auburn University-Montgomery

12/1/95	AUM	91-89	N
---------	-----	-------	---

AUM Leads 1-0 (N: 0-1)

Ball State University

11/20/98	OU	77-71	N
12/6/14	BSU	75-50	A
12/11/16	BSU	66-59	H

BSU Leads 2-1 (H: 0-1; A: 0-1; N: 1-0)

Barry University (Fla.)

12/21/94	OU	107-45	A
----------	----	--------	---

OU Leads 1-0 (A: 1-0)

Baylor University

1/5/80	OU	90-84	N
--------	----	-------	---

OU Leads 1-0 (N: 1-0)

Bellarmine University (Ky.)

12/3/94	OU	82-76	H
---------	----	-------	---

OU Leads 1-0 (H: 1-0)

Bentley College (Mass.)

3/23/90	BC	72-68	N
---------	----	-------	---

Bentley Leads 1-0 (N: 0-1)

Boston College

12/10/01	BC	74-53	H
11/22/03	BC	68-60	A

Boston College Leads 2-0 (H: 0-1; A: 0-1)

Bowling Green State University

2/7/81	OU	61-59	A
2/3/82	OU	83-56	H
1/3/03	BGSU	70-69	H
12/13/03	OU	70-63	A
12/22/05	BGSU	72-59	H
11/29/06	BGSU	89-58	A
11/24/09	BGSU	81-66	H
11/20/10	BGSU	80-46	A

Bowling Green Leads 5-3 (H: 1-3; A: 2-2)

Bradley

12/1/18	BU	73-64	A
11/8/19	BU	74-58	H

Bradley Leads 2-0 (H: 0-1, A: 0-1)

University at Buffalo

12/30/02	UB	58-52	A
12/21/03	OU	64-55	A
12/21/04	OU	93-54	H
12/20/05	OU	82-80 (ot)	H
12/22/11	UB	69-65 (ot)	A
11/16/12	UB	61-59	H

Series is tied 3-3 (H: 2-1; A: 1-2)

Cal Poly-Pomona

3/23/90	CPP	87-68	A
---------	-----	-------	---

Cal Poly-Pomona Leads 1-0 (A: 0-1)

Cal-Riverside

11/26/04	OU	68-58	N
----------	----	-------	---

OU Leads 1-0 (N: 1-0)

Cal State-Fullerton

11/16/98	CSF	84-77	A
----------	-----	-------	---

Cal State-Fullerton Leads 1-0 (A: 0-1)

Cal State-Northridge

11/14/98	CSN	83-72	A
----------	-----	-------	---

Cal State-Northridge Leads 1-0 (A: 0-1)

Calvin College

11/27/87	OU	75-50	N
11/18/88	OU	63-56	H
11/18/89	OU	76-59	H
12/12/89	OU	73-47	H
11/17/90	OU	77-63	H
12/6/91	OU	94-45	H
12/4/92	CC	73-63	H
11/19/93	OU	84-60	H
11/25/94	OU	76-72	N
11/24/95	OU	73-55	N

OU Leads 9-1 (H: 6-1; N: 3-0)

Canisius College

11/16/13	CC	62-57	H
11/19/17	OU	83-48	A
11/25/18	OU	71-60	H

OU Leads 2-1 (H: 1-1; A: 1-0)

Centenary College

1/17/04	OU	68-53	A
2/16/04	OU	75-60	H

2/7/05	OU	69-50	H
2/21/05	OU	72-50	A
1/21/06	OU	78-63	H
2/18/06	OU	78-53	A
1/27/07	OU	73-61	A
2/26/07	OU	73-53	H
3/3/07	OU	82-51	N
1/14/08	OU	93-43	H
2/9/08	OU	72-55	A
3/8/08	OU	60-49	N
1/12/09	OU	66-54	A
2/7/09	OU	67-56	H
1/9/10	OU	75-32	A
2/8/10	OU	66-46	H
12/29/10	OU	87-58	A
1/29/11	OU	100-36	H
11/20/12	OU	52-51	A

OU Leads 19-0 (H: 8-0; A: 9-0; N: 2-0)

Central Michigan University

12/4/76	OU	56-50	H
2/7/78	CMU	56-54	N
3/4/78	OU	69-68	H
2/21/79	CMU	84-63	A
12/8/79	OU	86-74	H
12/6/80	OU	87-80	A
12/3/81	OU	75-66	U
12/11/82	OU	68-62	A
12/20/98	CMU	79-74	A
12/22/99	OU	75-61	H
12/23/00	OU	67-66 (OT)	A
11/20/01	OU	69-58	H
11/26/02	CMU	61-39	A
11/25/03	OU	69-57	H
11/23/04	OU	74-70	A
11/26/07	CMU	69-57	A
11/25/07	OU	74-53	H
12/28/14	CMU	74-69	A
11/15/15	CMU	110-87	H
11/22/16	CMU	70-67	A
12/3/17	CMU	103-85	H
11/8/18	CMU	104-61	A
12/18/19	CMU	65-47	H

OU Leads 12-11 (H: 7-3 A: 4-7 N: 0-1 U: 1-0)

University of Central Missouri

12/21/84	UCM	77-49	N
3/16/90	OU	66-61	A

Series Tied 1-1 (A: 1-0; N: 0-1)

Central State University (Ohio)

11/21/92	OU	86-64	H
2/25/98	OU	73-58	H

OU Leads 2-0 (H: 2-0)**Chapman University (Calif.)**

1981-82	OU	73-61	U
---------	----	-------	---

OU Leads 1-0 (U: 1-0)

Chattanooga Junior College

1976-77	OU	60-59	U
---------	----	-------	---

OU Leads 1-0 (U: 1-0)

Chicago State University

1/9/99	OU	91-68	A
2/13/99	OU	93-43	H
1/15/00	OU	78-46	A
2/19/00	OU	74-64	H
12/2/00	OU	73-66	A
1/22/01	OU	66-38	H
1/7/02	CSU	83-69	H
2/2/02	OU	76-71 (ot)	A
2/3/03	OU	60-55	A
3/3/03	OU	72-62	H
3/10/03	OU	60-52	N
1/12/03	OU	61-46	A
2/2/04	OU	68-43	H



1/12/05	CSU	66-65	A
2/19/05	CSU	62-60	H
1/7/06	OU	72-43	H
2/25/06	CSU	70-59	A
1/6/07	CSU	54-42	H
11/23/14	OU	66-40	H
12/19/15	OU	74-51	A
11/29/16	OU	80-60	A
11/19/19	OU	98-70	A

OU Leads 17-5 (H: 7-3 A: 9-2 N: 1-0)

University of Cincinnati

12/21/81	UC	85-80	U
12/29/83	UC	87-69	N

Cincinnati Leads 2-0 (N: 0-1; U: 0-1)

Clemson University

12/22/02	CU	70-67	N
12/18/10	OU	73-49	A
12/9/11	OU	63-51	H

OU Leads 2-1 (H: 1-0; N: 0-1; A: 1-0)

Cleveland State

12/19/79	OU	85-66	H
1/23/14	OU	73-62	A
2/27/14	OU	81-71	H
1/31/15	CSU	72-64	H
2/14/15	CSU	80-74 (OT)	A
1/2/16	OU	79-69	H
2/6/16	CSU	88-75 (OT)	A
1/20/17	CSU	74-62	H
2/25/17	OU	93-79	A
12/28/17	CSU	70-62	A
2/3/18	CSU	86-66	H
12/28/18	CSU	64-62	H
2/2/19	CSU	98-90	A
1/18/20	CSU	79-58	H
2/21/20	CSU	83-64	A
1/29/21	CSU	75-70	A
1/30/21	CSU	68-53	A

CSU Leads 12-5 (H: 3-5; A: 2-7)

University of Colorado

12/30/00	UC	74-60	N
----------	----	-------	---

Colorado Leads 1-0 (N: 0-1)

Colorado State

11/29/00	CSU	78-68	A
12/30/01	OU	77-71	H

Tied 1-1 (H: 1-0, A: 0-1)

Columbia University

11/21/99	OU	95-80	A
11/30/03	OU	64-59	N
11/8/07	OU	67-62	A
11/14/08	OU	79-57	H
11/15/09	OU	61-58 (ot)	A

OU Leads 5-0 (H: 1-0; A: 3-0; N: 1-0)

Concordia University

12/15/14	OU	109-62	H
11/27/16	OU	99-32	H
11/11/19	OU	76-42	H

OU Leads 3-0 (H: 3-0)

University of Connecticut

12/23/06	UC	85-53	A
12/19/12	UC	97-25	A

Connecticut Leads 2-0 (A: 0-2)

Cornell University

11/28/10	OU	56-45	H
12/16/17	OU	79-77(OT)	A

OU Leads 2-0 (H: 1-0, A: 1-0)

Cornerstone University (Mich.)

11/29/96	OU	75-47	N
----------	----	-------	---

OU Leads 1-0 (N: 1-0)

Dartmouth College

12/15/01	OU	71-60	H
12/16/10	OU	62-52	H
1/2/15	DC	59-54	A
12/1/15	OU	78-60	H

OU Leads 3-1 (H: 3-0; A: 0-1)

University of Dayton

3/12/83	UD	73-72	H
3/19/09	UD	70-55	H

Dayton Leads 2-0 (H: 0-2)

Delta College

1/31/78	OU	71-49	A
---------	----	-------	---

OU Leads 1-0 (A: 1-0)

Delta State University (Miss.)

1/18/79	OU	102-29	H
---------	----	--------	---

OU Leads 1-0 (H: 1-0)

DePaul University

12/5/81	DU	69-63	U
12/2/82	DU	75-57	U

DePaul Leads 2-0 (U: 0-2)

University of Detroit Mercy

1/29/79	UDM	87-61	A
1/24/80	UDM	86-68	H
3/1/80	UDM	89-72	N
12/3/80	UDM	76-42	A
3/7/81	UDM	72-63	N
1/25/82	OU	72-56	H
2/1/83	OU	80-72	A
2/1/84	UDM	78-65	H
3/2/98	UDM	90-68	A
12/29/98	OU	72-62	H
12/28/99	UDM	73-57	A
12/7/00	OU	83-66	H
12/3/01	UDM	70-55	A
12/22/02	OU	65-58	H
12/7/03	OU	57-45	A
11/13/09	UDM	74-65	H
11/12/10	UDM	58-53	A

Metro Series Begins

1/11/14	OU	78-63	A
2/13/14	OU	97-78	H
1/22/15	UDM	73-62	A
2/18/15	OU	64-58	H
1/23/16	OU	79-73	A
2/27/16	UDM	82-77 (OT)	H
1/7/17	UDM	80-71	H
2/11/17	UDM	71-61	A
1/27/18	OU	83-50	H
2/19/18	OU	85-74	A
1/4/19	OU	74-67	H
2/9/19	OU	76-65	A
12/28/19	OU	71-57	A
2/1/20	OU	65-60	H
1/15/21	OU	80-61	A
1/16/21	OU	71-61	A

Overall: OU Leads 18-15 (H: 9-5; A: 9-8; N: 0-2)
Metro Series: OU Leads 12-4 (H: 5-2, A: 7-2)

Duquesne University (Pa.)

11/25/05	OU	65-54	N
----------	----	-------	---

OU Leads 1-0 (N: 1-0)

Eastern Illinois University

12/2/77	OU	79-62	A
2/2/79	OU	75-64	H

OU Leads 2-0 (H: 1-0; A: 1-0)

Eastern Michigan University

1/21/75	EMU	58-42	U
1/13/77	OU	67-55	A
1/11/78	OU	67-61	H
1/12/80	EMU	83-62	A
12/30/80	EMU	69-68	N
2/17/81	OU	70-64	H
3/6/81	OU	72-67	N
2/23/82	OU	66-63	A
12/4/82	OU	88-77	H
11/26/83	EMU	60-51	A
12/4/84	EMU	63-60	H
12/11/99	EMU	68-56	H
12/17/00	EMU	74-52	A
1/4/06	EMU	73-48	H
11/22/06	OU	68-62	A

EMU Leads 8-7 (H: 3-3; A: 3-3; N: 1-1; U: 0-1)

Elon University (N.C.)

11/29/98	OU	75-58	N
----------	----	-------	---

OU Leads 1-0 (N: 1-0)

Erskine College (S.C.)

12/6/86	OU	81-51	N
---------	----	-------	---

OU Leads 1-0 (N: 1-0)

Ferris State University

1/25/75	FSU	58-57	U
2/22/75	FSU	51-39	U
1/24/76	FSU	68-59	A
2/21/76	FSU	79-52	H
1976-77	OU	69-64	U
1976-77	OU	70-67	U
1/23/78	OU	85-76	H
2/20/78	OU	77-59	A
1/27/79	OU	82-63	H
2/19/79	OU	45-41	A
3/1/79	OU	90-66	U
2/18/80	OU	88-70	H
1/15/81	OU	85-67	H
2/5/81	OU	64-61	A
1/12/82	OU	99-72	U
1/30/82	OU	91-64	U
1/13/83	OU	85-64	A
2/10/83	OU	70-65	H
1/12/84	OU	88-54	H
2/9/84	OU	83-70	H
1/10/85	OU	75-58	A
2/7/85	OU	71-55	H
1/9/85	FSU	62-60	H
2/6/86	FSU	65-64	A
11/29/86	OU	73-56	N
1/22/87	FSU	77-75	A
2/19/87	OU	67-59	H
11/28/87	OU	85-65	N
1/28/88	OU	79-59	H
2/16/88	OU	92-58	A
1/21/89	OU	83-73	A
2/18/89	OU	92-50	H
1/18/90	OU	68-58	H
2/15/90	OU	86-59	A
1/19/91	OU	64-57	A
2/16/91	OU	74-72	H
1/23/92	FSU	81-63	H
2/20/92	FSU	61-60	A
11/28/92	OU	77-74	N
2/4/93	FSU	78-69	H
2/15/93	OU	70-57	A
11/27/93	FSU	85-81	N
1/13/94	OU	78-67	H
2/17/94	OU	82-67	A
1/26/95	OU	70-65	A
2/2/95	OU	90-65	H
1/22/96	OU	83-65	A
2/24/96	OU	94-60	H



1/30/97 OU 81-58 H
OU Leads 38-11 (H: 17-4; A: 13-4; N: 3-1; U: 5-2)

University of Florida

11/16/01 UF 84-65 A
 12/9/03 UF 76-72 H
Florida Leads 2-0 (H: 0-1; A: 0-1)

Florida International University (FIU)

11/29/19 OU 58-49 A
OU Leads 1-0 (A: 1-0)

Florida Memorial University

12/6/97 OU 72-58 N
OU Leads 1-0 (N: 1-0)

Florida Southern College

12/5/97 FSC 86-73 A
Florida Southern Leads 1-0 (A: 0-1)

Florida State University

11/27/99 FSU 99-90 A
 11/19/06 FSU 74-69 A
 12/2/07 OU 85-75 H
Florida State Leads 2-1 (H: 1-0; A: 0-2)

Fordham University

12/29/78 FU 79-42 N
Fordham Leads 1-0 (N: 0-1)

Gannon University

12/21/91 OU 83-61 A
 1/4/94 OU 101-84 H
 1/27/96 OU 76-71 A
 2/22/96 OU 85-50 H
 1/9/97 OU 109-74 A
 2/13/97 OU 81-50 H
OU Leads 6-0 (H: 3-0; A: 3-0)

George Mason University

11/13/11 GMU 59-48 A
 11/9/12 OU 62-58 H
Series is tied 1-1 (H: 1-0; A: 0-1)

University of Georgia

12/19/01 UGA 72-51 H
 12/8/03 UGA 99-56 A
 11/29/07 UGA 69-59 A
 11/20/08 UGA 64-61 H
UGA Leads 3-0 (H: 0-2; A: 0-2)

Grace Christian

11/6/18 OU 94-49 H
OU Leads 1-0 (H: 1-0)

Grand Valley State University

1/30/75 GVSU 65-42 H
 2/24/76 GVSU 79-49 H
 1976-77 GVSU 97-96 (ot) H
 1976-77 GVSU 70-55 A
 1/16/78 GVSU 79-66 A
 2/13/78 OU 69-68 H
 1/22/79 GVSU 74-67 A
 2/17/79 GVSU 79-78 H
 1/22/80 OU 80-62 A
 1/12/81 OU 60-58 H
 2/19/81 OU 73-64 A
 12/12/81 OU 77-67 H
 2/17/82 OU 91-75 A
 1/27/83 OU 102-68 H
 2/24/83 OU 112-48 N
 1/26/84 OU 62-59 A
 2/23/84 OU 71-51 H
 1/24/85 GVSU 86-82 (ot) H
 2/21/85 OU 76-70 A

1/23/86 GVSU 73-60 A
 2/20/86 GVSU 83-73 H
 1/8/87 OU 83-78 A
 2/5/87 OU 59-58 H
 1/14/88 OU 68-62 H
 2/11/88 GVSU 74-65 A
 1/7/89 OU 71-70 A
 2/4/89 OU 65-62 H
 1/4/90 OU 73-70 H
 2/1/90 GVSU 89-82 (ot) A
 1/5/91 GVSU 67-58 (ot) A
 2/2/91 OU 81-70 H
 3/2/91 OU 73-69 N
 11/30/91 OU 88-62 N
 1/9/92 OU 90-73 H
 2/6/92 OU 80-57 A
 1/21/93 OU 84-69 A
 2/25/93 OU 82-64 H
 12/9/93 OU 87-66 H
 2/3/94 OU 80-78 A
 1/7/95 OU 87-81 A
 2/25/95 GVSU 112-77 H
 11/25/95 OU 74-68 N
 1/13/96 GVSU 60-57 A
 2/1/97 OU 77-63 H
OU Leads 29-15 (H: 14-7; A: 11-8; N: 4-0)

Heidelberg College (Ohio)

11/30/88 OU 73-54 H
 11/21/89 OU 97-76 H
 11/21/90 OU 101-73 H
OU Leads 3-0 (H: 3-0)

Hillsdale

2/6/75 OU 90-42 U
 12/9/75 OU 73-9 H
 12/10/81 OU 95-43 U
 2/11/82 OU 89-25 H
 12/7/82 OU 89-50 A
 1/17/83 OU 104-43 H
 12/7/83 OU 82-62 H
 1/23/84 OU 73-58 A
 1/7/85 OU 77-63 A
 1/28/85 OU 63-45 H
 12/4/85 OU 74-49 H
 1/21/86 HC 75-73 A
 12/18/86 OU 73-72 A
 1/19/87 OU 96-59 H
 1/25/88 OU 88-56 H
 2/29/88 OU 75-55 A
 12/10/88 OU 92-67 H
 2/27/89 OU 98-42 A
 12/9/89 OU 93-68 A
 2/28/90 OU 106-71 H
 12/8/90 OU 88-66 H
 1/28/91 HC 86-72 A
 1/4/92 OU 74-57 A
 2/17/92 OU 85-50 H
 12/19/92 OU 94-78 H
 2/6/93 OU 78-59 A
 1/15/94 OU 69-50 A
 2/19/94 OU 78-52 H
 1/28/95 OU 87-71 H
 2/4/95 OU 83-60 A
 2/3/96 OU 67-55 H
 1/2/97 OU 84-70 H
 2/6/97 OU 74-59 A
 1/15/98 HC 83-71 A
OU Leads 31-3 (H: 17-0; A: 12-3; U: 2-0)

Hofstra

11/28/98 OU 72-56 H
OU Leads 1-0 (H: 1-0)

Hope College

12/5/90 OU 88-51 H
 12/17/94 OU 83-51 H
OU Leads 2-0 (H: 2-0)

Illinois-Chicago (UIC)

11/15/10 OU 69-58 A
 12/11/11 OU 48-45 H
 1/18/14 UIC 78-65 H
 2/4/14 UIC 70-62 A
 1/17/15 UIC 75-60 H
 2/28/15 UIC 64-54 A
 1/7/16 OU 78-76 A
 2/13/16 OU 78-73 H
 12/29/16 OU 81-58 H
 2/18/17 OU 78-50 A
 1/11/18 OU 67-63 A
 2/17/18 OU 95-78 H
 3/2/18 OU 80-46 N*
 1/11/18 UIC 69-65 (OT) A
 2/16/19 OU 74-57 H
 1/4/20 UIC 70-64 (OT) A
 2/8/20 OU 63-46 H
 12/12/20 OU 76-70 H
 12/13/20 OU 81-55 H
OU Leads 13-6 (H: 8-2; A: 4-4; N: 1-0)

Illinois

12/19/09 ILL 64-50 A
 12/8/10 OU 62-61 (ot) H
Illinois Leads 1-0 (A: 0-1)

Illinois State

2/8/79 ISU 79-71 A
 12/3/04 OU 82-70 A
 12/10/05 OU 73-71 (OT) H
 11/11/17 OU 64-43 H
 11/29/18 ISU 62-56 A
OU Leads 3-2 (H: 2-0; A: 1-2)

IUPUI

12/20/96 OU 79-69 H
 1/17/98 IUPUI 76-65 A
 2/21/98 OU 84-72 H
 1/21/99 OU 75-68 H
 2/11/99 IUPUI 61-57 A
 1/27/00 IUPUI 64-61 A
 2/17/00 OU 69-54 H
 1/13/01 OU 90-70 H
 1/29/01 OU 87-71 A
 3/5/01 OU 80-73 N
 1/19/02 IUPUI 72-67 H
 2/16/02 IUPUI 82-52 A
 3/2/02 OU 63-53 N
 1/11/03 IUPUI 76-65 A
 2/8/03 IUPUI 70-68 H
 1/10/04 OU 78-63 H
 2/23/04 OU 70-58 A
 1/8/05 OU 74-62 A
 2/26/05 OU 61-45 H
 12/28/05 IUPUI 78-74 H
 2/4/06 IUPUI 70-64 A
 3/6/06 OU 66-54 N
 1/8/07 IUPUI 50-46 H%
 2/3/07 OU 58-45 A
 3/5/07 OU 75-60 N
 1/28/08 IUPUI 64-61 A
 2/23/08 OU 66-62 H
 1/26/09 OU 71-53 H
 2/21/09 OU 72-63 A
 1/2/10 OU 75-40 H
 2/1/10 OU 74-55 A
 1/10/11 OU 73-50 H
 2/5/11 OU 62-61 A
 1/7/12 OU 54-50 H
 2/6/12 IUPUI 64-61 A



12/30/12	OU	68-59	H
2/28/13	IUPUI	59-37	A
1/13/18	IUPUI	80-64	A
2/15/18	IUPUI	73-55	H
3/3/18	IUPUI	56-49	N^
1/13/19	IUPUI	82-53	A
2/14/19	IUPUI	76-70	H
1/2/20	IUPUI	71-46	A
2/8/20	IUPUI	89-63	H
3/2/21	IUPUI	86-64	H^

OU Leads 24-20 (H: 13-7; A: 7-12; N: 4-1)

^Quarterfinals - Horizon League Tournament

%IUPUI vacated win (NCAA infraction)

Indianapolis

12/21/97	OU	78-66	H
----------	----	-------	---

OU Leads 1-0 (H: 1-0)

Indiana

11/9/13	IU	85-55	A
12/20/14	IU	88-61	H
12/17/16	IU	84-59	A
11/11/18	IU	59-32	H

IU Leads 4-0 (H: 0-2; A: 0-2)

Indiana State

12/3/77	ISU	91-68	A
---------	-----	-------	---

ISU Leads 1-0 (A: 0-1)

Indiana Tech

12/8/83	ITU	53-52	A
12/14/85	ITU	54-53	H
11/23/86	OU	54-48	A
12/5/87	OU	73-61	H
12/3/88	OU	81-66	A
11/18/95	OU	82-41	H

OU Leads 4-2 (H: 2-1, A: 2-1)

Jacksonville State

12/1/19	OU	61-55	N
---------	----	-------	---

OU Leads 1-0 (N: 1-0)

Kalamazoo College

12/21/87	KC	102-52	H
----------	----	--------	---

KC Leads 1-0 (H: 1-0)

Kent State

11/18/18	KS	75-65	A
----------	----	-------	---

KS Leads 1-0 (A: 1-0)

Kentucky

3/15/07	UK	65-56	H
---------	----	-------	---

UK Leads 1-0 (H: 0-1)

Kentucky Wesleyan

12/9/96	OU	89-73	A
12/11/97	OU	80-76	H

OU Leads 2-0 (H: 1-0; A: 1-0)

Lake Michigan

12/12/78	OU	78-54	H
----------	----	-------	---

OU Leads 1-0 (H: 1-0)

Lake Superior State

2/1/75	OU	48-39	U
2/15/75	OU	66-35	U
12/18/75	OU	52-48	H
2/29/76	LSSU	83-63	A
1976-77	OU	76-62	U
1976-77	OU	83-66	U
1/7/78	OU	97-60	H
2/4/78	OU	93-55	A
2/5/79	OU	87-59	H
2/22/79	OU	102-75	A
2/23/80	OU	80-55	A
1/10/81	LSSU	73-61	A

1/31/81	OU	81-72	H
1/9/82	OU	57-55	U
1/28/82	OU	69-54	U
1/20/83	OU	64-63	A
2/17/83	OU	75-79	H
1983-84	OU	83-66	H
2/16/84	LSSU	67-59	A
1/17/85	LSSU	81-70	A
2/14/85	OU	85-73	H
1/16/86	LSSU	82-78	H
2/13/86	LSSU	85-75	A
1/31/87	LSSU	95-84	A
2/28/87	OU	95-88	H
1/9/88	OU	98-97	A
2/6/88	LSSU	77-55	H
1/12/89	OU	71-54	H
2/9/89	OU	80-62	A
1/13/90	OU	84-68	A
2/10/90	OU	105-76	H
1/10/90	LSSU	74-67	H
2/6/91	OU	75-70	A
1/18/92	LSSU	65-61	A
2/15/92	OU	74-63	H
3/7/92	LSSU	79-78	N
12/12/92	OU	79-76	H
1/30/93	LSSU	75-66	A
1/8/94	OU	86-69	A
2/12/94	OU	87-68	H
3/11/94	LSSU	98-84	H
11/26/94	LSSU	85-75	N
1/14/95	OU	94-85	A
2/18/95	OU	82-76	H
1/4/96	OU	75-66	A
3/2/96	OU	82-68	H
11/30/96	OU	79-54	N
12/7/96	OU	75-51	H
12/9/97	LSSU	80-60	H
1/10/98	OU	68-62	A

OU Leads 34-16 (H: 15-6; A: 12-8; N: 1-2; U: 6-0)

Manhattan

12/8/12	MU	47-43	A
12/6/13	OU	75-61	H

Series Tied 1-1 (H:1-0; A: 0-1)

Marquette

11/29/03	MU	73-49	N
11/20/05	MU	72-58	A
12/9/06	MU	64-51	H
12/28/08	MU	78-68	H
11/21/09	MU	79-62	A

Marquette Leads 5-0 (H: 0-3; A: 0-1; N: 0-1)

Marygrove

11/13/06	OU	107-40	H
11/12/07	OU	107-40	H
11/30/09	OU	95-40	H
11/14/16	OU	126-31	H

OU Leads 4-0 (H: 4-0)

Memphis

1/11/79	MEM	94-74	N
---------	-----	-------	---

Memphis Leads 1-0 (N: 0-1)

Mercyhurst

12/21/90	OU	84-69	N
12/19/91	MU	81-73	A
1/27/93	MU	64-62	H
1/26/96	OU	71-45	A
1/11/97	OU	67-58	A
2/15/97	OU	70-64	H

OU Leads 4-2 (H: 1-1; A: 2-1; N: 1-0)

Miami (OH) University

11/28/14	OU	65-51	H
12/5/15	UMO	65-54	A

Series Tied 1-1 (H: 1-0; A: 0-1)

University of Miami

11/26/05	UM	78-65	A
11/19/13	UM	86-68	H
11/14/14	UM	66-53	A

Miami Leads 3-0 (H: 0-1; A: 0-2)

Michigan

1976-77	UM	66-64	U
2/24/79	UM	77-65	A
12/10/79	OU	69-68	H
12/29/80	UM	84-74	N
1/20/81	UM	63-61	A
1/14/82	OU	93-72	U
12/1/87	OU	92-70	A
12/21/01	UM	71-42	A
12/10/02	UM	96-65	H
12/28/04	OU	74-68	A
11/11/16	UM	101-63	A
11/22/17	UM	78-69	A
12/9/18	UM	85-59	H
12/8/19	UM	79-64	A
11/27/20	UM	95-62	H

UM Leads 11-4 (H: 1-3; A: 2-6; N: 0-1; U: 1-1)

Michigan-Dearborn

12/6/75	OU	49-41	H
11/22/83	OU	85-28	H
11/30/84	OU	92-40	H
11/22/85	OU	70-60	A
11/28/86	OU	80-72	N
12/22/86	OU	70-53	H
1/4/88	OU	68-67	A
2/18/88	OU	85-50	H
12/20/89	OU	112-51	H
1/11/90	OU	90-42	A
11/19/94	OU	99-45	H



11/17/95	OU	97-59	H
12/2/95	OU	80-63	H
1/21/98	OU	90-54	H
1/29/99	OU	85-50	H
11/23/99	OU	101-36	H
11/22/00	OU	108-35	H
1/3/02	OU	84-18	A
11/26/12	OU	78-53	H
12/20/13	OU	100-49	H
11/13/15	OU	123-38	H
12/10/17	OU	104-44	H
OU Leads 22-0 (H: 17-0; A: 4-0; N: 1-0)			

Michigan State

2/18/75	MSU	58-55	A
1/8/76	MSU	71-39	H
2/16/78	MSU	107-89	A
2/13/79	OU	59-55	H
2/5/80	MSU	93-76	A
2/29/80	OU	75-66	A
2/10/81	OU	73-69	H
2/6/82	OU	76-57	A
12/17/83	MSU	85-75	H
12/5/01	MSU	55-53	A
12/5/02	MSU	88-77	H
11/27/11	MSU	67-42	A
12/5/12	MSU	75-43	H
12/15/13	MSU	80-62	A
11/26/14	MSU	79-64	A
12/13/15	MSU	82-62	H
12/2/16	MSU	81-74	A
11/13/17	MSU	95-63	A
12/5/18	MSU	102-58	H
11/19/19	MSU	76-56	A
12/22/20	MSU	94-56	A
MSU Leads 17-4 (H: 2-6; A: 2-11)			

Michigan Tech

1/8/81	OU	64-41	A
1/29/81	OU	64-51	H
1/7/82	OU	84-73	U
1/27/82	OU	71-62	U
1/22/83	OU	98-72	A
2/19/83	OU	101-40	H
1/21/84	OU	70-50	H
2/18/84	OU	64-51	A
1/19/85	MTU	81-70	A
2/16/85	OU	73-49	H
1/18/86	OU	87-60	H
2/15/86	MTU	73-69	A
1/29/87	OU	78-59	A
2/26/87	OU	97-63	H
1/7/88	OU	80-62	A
2/4/88	OU	83-56	H
1/28/89	OU	77-58	A
2/25/89	OU	90-48	H
1/25/90	OU	81-72	H
2/22/90	OU	80-76	A
1/26/91	OU	81-66	A
2/23/91	OU	59-51	H
1/30/92	OU	71-56	H
2/27/92	MTU	85-71	A
1/9/93	MTU	90-66	A
2/13/93	MTU	68-62	H
3/5/93	MTU	80-71	A
1/22/94	OU	82-73	H
2/26/94	MTU	72-64	A
3/5/94	OU	74-72	H
2/9/95	MTU	92-85	A
3/3/95	MTU	77-62	A
3/11/95	OU	60-56	A
12/9/95	OU	61-52	H
2/10/96	MTU	59-58	A
3/1/96	MTU	54-51	H
1/25/97	MTU	72-68	A

2/28/97	OU	58-51	N
OU Leads 26-12 (H: 14-2; A: 9-10; N: 1-0; U: 2-0)			

Minnesota

12/29/13	UM	79-43	A
UM Leads 1-0 (A: 0-1)			

Mississippi

12/21/02	OU	54-52	N
OU Leads 1-0 (N: 1-0)			

UMKC

12/2/83	UMKC	67-52	N
1/16/99	OU	82-62	H
2/18/99	UMKC	76-71	A
1/22/00	OU	80-65	A
2/24/00	OU	79-42	H
3/4/00	OU	68-63	N
1/6/01	OU	62-47	A
2/24/01	OU	72-59	H
1/14/02	OU	81-55	A
2/9/02	OU	70-49	H
1/20/03	UMKC	69-63	A
2/15/03	OU	70-56	H
3/8/03	OU	81-62	N
1/24/04	UMKC	78-72	H
2/9/04	OU	54-52	A
1/17/05	OU	82-64	H
2/14/05	OU	65-49	A
3/7/05	UMKC	56-53	N
1/16/06	OU	87-65	H
2/11/06	OU	87-65	H
1/20/07	OU	67-47	A
2/19/07	OU	82-55	H
12/10/07	OU	78-50	H
3/1/08	OU	80-56	A
12/8/08	OU	82-70	A
2/28/09	OU	66-55	H
3/7/09	OU	73-66	N
1/18/10	OU	81-75	H
2/13/10	OU	73-53	A
12/4/10	OU	75-50	H
2/28/11	OU	63-61	A
12/1/11	OU	71-65 (ot)	H
2/27/12	UMKC	63-54	A
3/4/12	UMKC	72-59	N
1/17/13	OU	55-46	A
2/16/13	UMKC	59-53	H
OU Leads 28-8 (H: 14-2; A: 10-3; N: 3-3)			

Morehead State (Ky.)

11/24/98	OU	95-61	H
1/3/00	OU	80-71	A
1/3/01	OU	95-74	A
12/8/01	MSU	77-75	H
OU Leads 3-1 (H: 1-1; A: 2-0)			

Mount St. Mary's

1981-82	MSM	72-62	U
Mount St. Mary's Leads 1-0 (U: 0-1)			

National College of Ed.

12/7/81	OU	89-59	U
12/22/85	OU	82-66	N
OU Leads 2-0 (N: 1-0; U: 1-0)			

Nazareth College

12/28/84	OU	107-51	N
OU Leads 1-0 (N: 1-0)			

Nebraska

11/17/00	UN	91-59	A
Nebraska Leads 1-0 (A: 0-1)			

Nebraska-Omaha

1/3/13	UNO	59-41	A
--------	-----	-------	---

2/2/13	UNO	67-63	H
Omaha Leads 2-0 (H: 0-1; A: 0-1)			

Nevada-Las Vegas

1/2/80	UNLV	97-79	A
UNLV Leads 1-0 (A: 0-1)			

New Orleans

1976-77	OU	68-59	U
OU Leads 1-0 (U: 1-0)			

New York Tech

1/4/83	OU	88-62	U
OU Leads 1-0 (U: 1-0)			

Niagara

11/25/01	OU	59-56	A
1/7/03	NU	71-63	H
12/19/03	NU	75-64	A
12/19/04	OU	71-42	H
12/22/07	OU	72-64	H
11/16/08	OU	74-64	A
11/25/12	NU	70-59	A
11/27/13	OU	71-57	H
11/21/15	OU	77-67	A
11/19/17	OU	76-59	H
11/25/19	NU	77-63	A
OU Leads 7-4 (H: 4-1; A: 3-3)			

Norfolk State

12/7/91	OU	99-85	H
11/24/15	OU	83-73	A
OU Leads 2-0 (H: 1-0; A: 1-0)			

North Dakota State

11/27/88	NDSU	94-82	H
3/22/95	NDSU	87-61	A
1/5/08	OU	80-67	A
2/4/08	NDSU	58-54	H
1/3/09	OU	61-47	H
2/2/09	OU	75-54	A
3/9/09	OU	67-48	N
1/25/10	OU	54-52	A
2/20/10	OU	70-56	H
1/22/11	OU	60-48	A
2/21/11	OU	61-58	H
12/31/11	NDSU	78-65	A
1/28/12	OU	68-52	H
1/12/13	NDSU	60-59	H
2/7/13	NDSU	73-68	A
12/05/16	OU	95-66	H
OU Leads 10-6 (H: 5-3; A: 4-3; N: 1-0)			

Northeastern Illinois

11/26/84	NE	65-40	A
2/4/86	OU	97-51	H
Series Tied 1-1 (H: 1-0; A: 0-1)			

Northern Colorado

1/12/79	OU	92-59	N
OU Leads 1-0 (N: 1-0)			

Northern Kentucky

3/7/82	OU	77-75	H
12/30/85	OU	59-55	H
12/5/86	NKU	79-68	A
3/10/89	OU	95-93	H
11/22/96	OU	75-48	H
12/30/97	OU	74-66	A
1/14/16	NKU	75-71	H
2/21/16	NKU	80-64	A
1/27/17	OU	61-47	A
2/20/17	OU	86-66	H
1/6/18	OU	79-53	H
2/8/18	NKU	66-59	A
1/27/19	NKU	72-50	A



2/28/19 NKU 74-63 H
 1/23/20 NKU 69-60 A
 2/29/20 NKU 67-65 H
 2/19/21 OU 84-81 H
 2/20/21 NKU 88-75 H
OU Leads 9-8 (H: 7-3; A: 2-5)

Northern Michigan

1/31/76 NMU 75-71 H
 2/28/76 NMU 81-53 A
 1976-77 OU 79-63 U
 1976-77 OU 91-69 U
 12/5/77 OU 87-65 A
 3/2/78 OU 84-60 H
 2/22/80 OU 83-70 A
 2/14/81 OU 74-68 H
 1/24/83 OU 83-67 A
 12/9/83 OU 97-49 H
 1/3/85 NMU 60-55 A
 11/27/85 OU 65-56 H
 11/25/87 OU 87-66 A
 1/20/88 OU 76-56 H
 1/26/89 OU 63-60 A
 2/23/89 OU 74-55 H
 1/27/90 OU 72-59 H
 2/24/90 NMU 60-57 A
 1/24/91 OU 98-90 A
 2/25/91 NMU 74-58 H
 3/1/91 NMU 68-66 N
 2/1/92 OU 93-84 H
 2/29/92 NMU 76-74 A
 3/6/92 NMU 81-73 N
 1/7/93 NMU 106-73 A
 2/11/93 OU 105-99 H
 3/6/93 NMU 83-81 N
 1/20/94 OU 109-100 H
 2/24/94 NMU 73-71 A
 3/4/94 OU 85-67 H
 1/21/95 NMU 74-66 H
 2/11/95 NMU 86-78 A
 1/6/96 NMU 66-63 A
 2/17/96 OU 77-74 H
 1/23/97 NMU 77-55 A
 3/1/97 NMU 81-71 A
 3/7/97 NMU 66-56 A

OU Leads 20-17 (H: 12-3; A: 6-11; N: 0-3; U: 2-0)

Northwestern

3/6/80 NU 73-61 N
 11/16/17 NU 88-70 A

Northwestern Leads 2-0 (A: 0-1; N: 0-1)

Northwood

12/22/80 OU 72-53 A
 1/24/81 OU 60-38 H
 12/19/81 OU 58-38 U
 2/13/82 OU 86-58 U
 1/8/83 OU 68-49 H
 2/5/83 OU 58-51 A
 1/7/84 OU 69-59 A
 2/4/84 OU 59-56 H
 1/5/85 OU 70-47 H
 2/2/85 OU 72-61 A
 1/4/86 NU 87-76 A
 2/1/86 OU 80-61 H
 1/17/87 NU 72-63 H
 2/14/87 OU 78-67 A
 12/11/87 OU 90-73 H
 12/8/88 OU 81-56 H
 1/14/89 OU 74-46 A
 11/23/90 OU 74-65 N
 1/27/92 OU 84-76 H
 2/13/92 OU 78-66 A
 1/14/93 OU 69-57 H
 2/18/93 OU 79-43 A
 12/2/93 OU 106-79 H

2/14/94 OU 97-57 H
 1/5/95 OU 84-63 A
 1/19/95 NU 77-65 H
 2/23/95 OU 91-65 H
 1/11/96 OU 85-73 H
 12/5/96 OU 88-49 H

OU Leads 26-3 (H: 14-2; A: 9-1; N: 1-0; U: 2-0)

Notre Dame

12/9/87 ND 100-51 A
Notre Dame Leads 1-0 (A: 0-1)

Ohio

12/16/98 OU 95-72 H
 12/30/99 OHIO 103-92 A
 12/16/03 OU 79-55 H
 11/19/04 OHIO 106-98 A

Series Tied 2-2 (H: 2-0; A: 0-2)

Ohio Northern

12/28/85 OU 82-61 H
 12/6/88 OU 70-49 H
 12/6/89 OU 88-53 H

OU Leads 3-0 (H: 3-0)

Ohio State

3/19/06 OSU 68-45 N

Ohio State Leads 1-0 (N: 0-1)

Old Dominion

12/21/17 OU 80-59 N

OU Leads 1-0 (N: 1-0)

Oral Roberts

1/14/99 ORU 77-75 H
 2/20/99 ORU 79-73 A
 1/20/00 ORU 60-46 A
 2/26/00 OU 68-49 H
 1/8/01 ORU 65-53 A
 2/10/01 ORU 55-54 H
 3/6/01 ORU 61-46 N
 1/12/02 ORU 64-53 A
 2/11/02 OU 78-57 H
 3/4/02 OU 74-71 N
 1/18/03 ORU 88-66 A
 2/17/03 ORU 67-63 H
 1/26/04 OU 61-45 H
 2/21/04 ORU 70-63 A
 3/6/04 ORU 57-49 N
 1/3/05 OU 65-58 A
 1/24/05 OU 77-55 H
 2/13/06 OU 72-70 A
 2/20/06 ORU 55-54 H
 3/5/06 OU 50-37 N
 1/29/07 OU 68-64 (ot) A
 2/24/07 ORU 60-57 H
 3/6/07 ORU 72-55 N
 1/12/08 OU 71-57 H
 2/11/08 ORU 73-66 A
 3/10/08 ORU 71-61 N
 1/10/09 OU 62-48 A
 2/9/09 OU 79-75 (ot) H
 1/11/10 ORU 77-62 A
 2/6/10 ORU 91-87 H
 12/31/10 ORU 96-74 A
 1/31/11 ORU 80-72 (ot2) H
 03/07/11 OU 96-62 N
 1/21/12 ORU 62-53 A
 2/20/12 ORU 77-51 H

ORU Leads 22-13 (H: 6-9; A: 4-10; N: 3-4)

Penn State

12/21/09 PSU 69-64 A
 11/18/10 PSU 96-89 (ot) H

PSU Leads 2-0 (A: 0-1; H: 0-1)

Pikeville (Ky.)

11/30/02 OU 94-68 H

OU Leads 1-0 (H: 1-0)

Pittsburg State (Kan.)

1/6/83 OU 65-44 H

OU Leads 1-0 (H: 1-0)

Providence College

12/22/10 PC 50-49 A

11/22/11 PC 51-50 (OT) H

PC Leads 1-0 (H: 0-1; A: 0-1)

Purdue

11/23/08 PU 68-40 A

12/13/09 PU 71-64 H

12/20/11 PU 66-47 A

12/16/12 PU 77-46 H

Purdue Leads 4-0 (H: 0-2; A: 0-2)

Purdue Fort Wayne (PFW)

11/23/85 OU 80-73 H

11/22/86 OU 78-68 A

12/3/89 OU 87-77 H

3/9/90 OU 87-83 H

11/28/90 IPFW 87-86 A

11/23/91 OU 85-73 H

11/26/96 OU 75-59 H

11/25/97 OU 73-55 H

12/28/97 OU 73-55 A

1/19/08 IPFW 75-70 A

2/16/08 OU 79-64 H

1/17/09 OU 79-64 A

2/14/09 OU 76-49 H

12/5/09 IPFW 64-58 A

2/27/10 OU 82-68 H

1/15/11 IPFW 72-60 A

2/12/11 IPFW 70-55 H

1/14/12 OU 67-47 A

2/11/12 IPFW 52-45 H

1/26/13 IPFW 57-55 A

2/23/13 IPFW 87-71 H

12/22/14 OU 92-84 A

12/22/15 OU 81-74 H

11/19/16 OU 82-61 A

1/22/21 OU 58-49 H

1/23/21 OU 73-61 H

OU Leads 18-8 (H: 12-3; A: 6-5)

Quincy

12/30/93 OU 91-62 N

OU Leads 1-0 (N: 1-0)

Robert Morris

2/5/21 OU 83-71 H

2/6/21 OU 84-77 H

OU Leads 2-0 (H: 2-0; A: 0-0)

Rochester College

1/27/98 OU 91-37 H

1/31/00 OU 108-41 H

12/2/06 OU 85-23 H

1/2/08 OU 99-19 H

12/30/08 OU 88-23 H

12/29/09 OU 73-25 H

11/22/10 OU 86-40 H

11/17/11 OU 74-30 H

12/21/12 OU 65-34 H

1/4/14 OU 86-39 H

12/3/14 OU 96-38 H

12/7/15 OU 83-49 H

12/17/18 OU 64-46 H

OU Leads 13-0 (H: 13-0)



Rutgers
12/27/78 RU 109-62 N
Rutgers Leads 1-0 (N: 0-1)

Saginaw Valley State
12/11/74 OU 30-24 U
2/28/75 SVSU 51-49 U
1/12/76 SVSU 65-26 H
2/6/76 SVSU 79-40 A
1976-77 OU 70-67 U
1976-77 SVSU 89-59 U
1/21/78 OU 76-63 H
2/18/78 SVSU 70-64 A
1/20/79 OU 71-46 H
2/12/79 SVSU 62-61 A
1/19/80 OU 73-62 A
2/12/81 OU 64-57 A
2/26/81 SVSU 79-63 H
1/23/82 OU 70-59 U
2/9/82 OU 93-75 U
1/29/83 SVSU 72-65 H
1/28/84 SVSU 77-50 A
2/25/84 SVSU 79-64 H
1/26/85 SVSU 68-49 H
2/23/85 SVSU 105-62 A
1/25/86 SVSU 98-67 A
2/22/86 SVSU 95-65 H
1/10/87 SVSU 62-52 A
2/7/87 SVSU 74-54 H
1/16/88 OU 73-60 H
2/13/88 SVSU 87-85 A
1/5/89 OU 77-73 A
2/2/89 OU 83-59 H
11/25/89 OU 81-73 N
1/6/90 OU 76-59 H
2/3/90 OU 65-61 A
1/3/91 SVSU 85-73 A
1/31/91 OU 83-58 H
1/11/92 OU 82-45 H
2/8/92 OU 78-77 A
1/16/93 SVSU 83-71 A
2/20/93 SVSU 85-77 H
12/4/93 OU 90-69 A
1/29/94 OU 77-72 A
12/10/94 SVSU 63-62 H
1/30/95 OU 75-70 A
12/7/95 OU 70-54 H
2/8/96 OU 72-65 A
12/14/96 OU 75-51 A
3/6/97 OU 83-72 N
OU Leads 24-20 (H: 8-9; A: 10-9; N: 2-0; U: 4-2)

Saint Louis
12/16/08 OU 68-60 A
12/17/09 SLU 68-62 H
Series Tied 1-1 (H: 0-1; A: 1-0)

St. Ambrose
12/21/85 SAC 72-56 N
St. Ambrose Leads 1-0 (N: 0-1)

St. Bonaventure
11/30/08 OU 76-72 H
12/15/19 SB 80-66 A
Series Tied 1-1 (H: 1-0, A: 0-1)

St. Joseph's (Ind.)
3/11/89 SJC 80-59 H
3/10/90 OU 89-86 H
11/24/90 SJC 89-79 N
12/22/90 OU 78-70 A
3/7/95 OU 86-78 N
11/23/96 OU 85-73 H
12/22/96 OU 70-69 H
12/2/97 OU 77-72 A
OU Leads 6-2 (H: 3-1; A: 2-0; N: 1-1)

St. Mary's (Calif.)
11/30/04 SMU 55-52 A

St. Mary's Leads 1-0 (A: 0-1)

St. Thomas Aquinas
12/2/90 OU 93-71 N
OU Leads 1-0 (N: 1-0)

San Diego
12/29/00 OU 72-62 A
1/5/03 OU 65-57 H
OU Leads 2-0 (H: 1-0; A: 1-0)
San Francisco
11/27/04 OU 82-65 A
OU Leads 1-0 (A: 1-0)

Santa Clara
11/29/99 SC 84-66 N
Santa Clara Leads 1-0 (N: 0-1)

Shaw College
2/7/83 OU 89-44 H
OU Leads 1-0 (H: 1-0)

Shawnee State
11/15/97 OU 81-59 H
OU Leads 1-0 (H: 1-0)

Shippensburg (Pa.)
12/1/90 OU 64-58 N
OU Leads 1-0 (N: 1-0)

Siena (N.Y.)
12/20/07 OU 73-58 A
11/26/08 OU 87-67 H
OU Leads 2-0 (H: 1-0; A: 1-0)

Siena Heights
12/7/74 OU 54-37 U
12/20/86 OU 83-48 H
11/20/87 OU 96-61 H
11/22/88 OU 100-60 H
11/21/95 OU 72-48 H
OU Leads 5-0 (H: 4-0; U: 1-0)

Slippery Rock
12/23/91 SRU 91-87 A
12/21/92 OU 86-79 H
Series Tied 1-1 (H: 1-0; A: 0-1)

South Carolina Upstate
12/20/08 OU 64-60 N
OU Leads 1-0 (N: 1-0)

South Dakota
12/3/11 USD 58-51 H
1/30/12 USD 49-38 A
1/19/13 USD 64-49 A
2/14/13 OU 59-46 H
USD Leads 1-3 (H: 1-1; A: 0-2)

South Dakota State
1/7/08 SDSU 81-71 A
2/2/08 SDSU 64-63 (ot) H
1/5/09 OU 67-51 H
1/31/09 SDSU 88-75 A
3/10/09 SDSU 79-69 N
1/23/10 SDSU 66-59 A
2/22/10 OU 81-68 H
01/24/10 OU 57-56 (ot) A
02/19/11 SDSU 76-52 H
03/08/11 SDSU 61-54 N
12/29/11 SDSU 62-52 A
1/30/12 SDSU 61-51 H
1/10/13 SDSU 64-43 H

2/9/13 SDSU 83-48 A
3/9/13 SDSU 67-53 N
SDSU Leads 11-3 (H: 2-4; A: 1-5; N: 0-3)

Southern Illinois
2/9/79 SIU 82-62 N
SIU Leads 1-0 (N: 0-1)

SIU-Edwardsville
12/3/83 SIUE 60-59 A
12/22/84 SIUE 63-51 N
SIUE Leads 2-0 (A: 0-1; N: 0-1)

Southern Indiana
3/10/95 OU 89-69 H
3/7/96 USI 84-83 N
Series Tied 1-1 (H: 1-0; N: 0-1)

Southern Utah
12/5/98 SUU 87-78 A
2/4/99 OU 82-63 H
12/4/99 OU 80-70 H
2/10/00 OU 89-80 A
1/15/01 OU 76-63 H
2/17/01 SUU 81-51 A
1/5/02 OU 62-45 H
2/4/02 OU 75-70 A
2/1/03 OU 69-67 A
3/1/03 OU 92-64 H
1/19/04 OU 73-61 H
2/7/04 SUU 74-66 A
1/22/05 OU 75-60 H
2/12/05 OU 66-61 A
3/6/05 OU 66-58 N
1/9/06 OU 82-63 H
2/27/06 SUU 73-58 A
1/22/07 OU 83-36 H
2/17/07 OU 65-52 A
12/8/07 OU 78-56 H
3/3/08 OU 61-43 A
12/6/08 SUU 73-72 A
3/2/09 OU 56-55 H
1/16/10 OU 78-45 H
2/15/10 OU 68-52 A
12/02/10 OU 68-39 H
02/26/11 SUU 60-49 A
03/06/11 OU 65-58 N
1/23/11 OU 64-60 A
2/18/12 OU 59-45 H
OU Leads 24-5 (H: 14-0; A: 8-5; N: 2-0)

Spring Arbor
2/1/78 OU 94-56 H
2/10/87 OU 67-61 H
OU Leads 2-0 (H: 2-0)

Taylor
11/21/97 OU 79-44 H
OU Leads 1-0 (H: 1-0)

Temple
1/13/79 TU 88-72 N
11/30/13 TU 81-57 A
Temple Leads 2-0 (A: 0-1; N: 0-1)

Tennessee
11/24/13 UT 84-50 A
UT Leads 1-0 (A: 0-1)

Texas A&M - Corpus Christi
12/17/14 OU 61-54 A
OU Leads 1-0 (A: 1-0)

Texas-San Antonio
12/19/08 OU 70-57 N
OU Leads 1-0 (U: 1-0)

**Tiffin University**

12/19/87 OU 96-48 H
OU Leads 1-0 (H: 1-0)

Toledo

1/11/75 OU 50-33 H
 1/18/78 OU 84-57 A
 2/15/79 OU 95-54 H
 11/22/80 OU 76-56 H
 1/16/80 OU 63-55 A
 11/24/84 OU 73-70 A
 12/17/05 UT 74-47 A
 12/5/06 OU 75-60 H
 11/18/09 UT 87-75 H
 12/10/10 UT 64-36 A
 11/29/20 UT 71-59 A
OU Leads 7-4 (H: 4-1; A: 3-3)

Tri-State University

11/21/87 OU 7-65 H
 11/19/88 OU 89-64 H
 11/17/89 OU 81-67 H
 11/16/90 TSU 91-88 H
 11/22/91 OU 56-54 H
OU Leads 4-1 (H: 4-1)

Tuskegee

1981-82 OU 88-82 U
OU Leads 1-0 (U: 1-0)

UCF

11/12/13 UCF 57-54 H
 11/17/14 UCF 98-65 A
UCF Leads 2-0 (H: 0-2)

Utah State

1/4/80 USU 80-64 N
Utah State Leads 1-0 (N: 0-1)

Valparaiso

1/7/99 VAL 75-67 H
 1/7/99 VAL 73-69 A
 1/13/00 OU 71-64 A
 2/2/00 OU 83-77 (2OT) H
 3/6/00 VAL 83-66 N
 1/27/01 OU 83-81 A
 2/19/01 OU 82-65 H
 3/3/01 OU 76-68 N
 1/26/02 OU 70-56 H
 2/25/02 VAL 73-58 A
 3/5/02 OU 52-40 N
 1/25/03 OU 53-46 H
 2/24/03 VAL 77-54 A
 3/11/03 VAL 48-46 N
 1/3/04 VAL 61-56 H
 1/31/04 OU 59-54 A
 1/5/05 VAL 68-63 H
 1/31/05 OU 58-56 A
 1/2/06 VAL 69-55 H
 1/28/06 OU 68-67 A
 1/15/07 OU 63-57 A
 2/10/07 OU 65-44 H
 1/15/14 OU 88-55 H
 2/22/14 VAL 84-70 A
 1/15/15 OU 71-54 A
 3/5/15 OU 70-55 H
 1/9/16 VAL 81-66 A
 2/11/16 OU 87-77 H
 12/31/16 OU 104-63 H
 2/16/17 OU 98-60 A
OU Leads 19-11 (H: 9-4; A: 8-5; N: 2-2)

Vanderbilt

12/22/81 VU 78-72 U
 3/16/02 VU 63-38 A
Vanderbilt Leads 2-0 (A: 0-1; U: 0-1)

Vermont

12/30/15 OU 74-68 A
 12/20/16 OU 79-55 H
OU Leads 2-0 (H: 1-0; A: 1-0)

Washburn (Kan.)

12/29/93 WU 87-66 N
Washburn Leads 1-0 (N: 0-1)

Wayne State

1/18/75 WSU 53-43 H
 1/22/76 WSU 74-41 H
 2/3/76 WSU 99-34 A
 1976-77 WSU 83-75 H
 1976-77 OU 72-63 A
 1/14/78 OU 69-67 A
 2/11/78 OU 93-78 H
 1/25/79 WSU 74-70 H
 2/3/79 WSU 76-59 A
 2/20/80 WSU 90-81 A
 1/22/81 WSU 78-69 H
 2/21/81 WSU 69-55 A
 1/21/82 OU 85-63 U
 2/20/82 OU 97-87 H
 1/15/83 OU 91-70 H
 2/12/83 OU 64-56 A
 1/14/84 WSU 72-49 A
 2/11/84 OU 64-62 H
 12/29/84 OU 81-79 N
 1/12/85 WSU 63-59 H
 2/9/85 WSU 54-52 A
 1/11/86 WSU 80-60 A
 2/8/86 OU 82-76 H
 1/24/87 OU 85-43 H
 2/21/87 OU 100-61 A
 1/30/88 OU 93-75 A
 2/27/88 OU 89-57 H
 1/19/89 OU 85-62 H
 2/16/82 OU 87-82 A
 1/20/90 OU 98-69 A
 2/17/90 OU 76-58 H
 1/17/91 OU 74-60 H
 2/14/91 OU 85-77 A
 1/25/92 OU 61-56 A
 2/22/92 OU 78-69 H
 1/23/93 OU 95-85 H
 2/27/93 OU 84-82 A
 12/11/93 OU 101-84 A
 2/5/94 OU 82-63 H
 1/12/95 WSU 79-71 H
 2/16/95 OU 67-61 A
 3/4/95 OU 80-70 N
 1/20/96 OU 100-70 H
 1/18/97 OU 85-48 A
 2/20/97 OU 73-45 H
OU Leads 30-13 (H: 14-7; A: 14-6; N: 2-0; U: 0-1)

West Virginia

12/16/06 WVU 71-60 A
 12/17/07 WVU 84-65 H
WVU Leads 2-0 (H: 0-1; A: 0-1)

Western Illinois

12/21/98 OU 69-53 A
 2/6/99 OU 68-58 H
 2/12/00 OU 64-55 A
 2/21/00 OU 71-62 H
 1/20/01 OU 78-64 H
 2/3/01 WIU 72-65 A
 1/28/02 OU 64-47 H
 2/23/02 WIU 75-62 A
 1/27/03 OU 63-45 H
 2/22/03 WIU 83-54 A
 1/5/04 WIU 83-67 A
 2/28/04 WIU 73-69 (ot) H

2/5/05 WIU 56-52 A
 2/28/05 OU 58-51 H
 1/14/06 WIU 74-65 (ot) A
 1/30/06 OU 66-57 H
 3/7/06 OU 65-56 N
 1/13/07 OU 60-51 A
 2/12/07 OU 55-52 H
 1/26/08 OU 72-46 H
 2/25/08 OU 66-62 (ot) H
 1/24/09 OU 61-47 H
 2/23/09 OU 57-43 A
 1/4/10 OU 64-44 H
 1/30/10 OU 52-36 A
 3/6/10 WIU 68-57 N
 1/8/11 OU 64-38 H
 2/7/11 OU 56-47 A
 1/9/12 OU 75-71 H
 12/28/12 WIU 81-73 H
 3/2/13 WIU 64-53 A
OU Leads 21-10 (H: 13-2; A: 6-7; N: 1-1)

Western Michigan

3/3/78 WMU 90-80 H
 12/6/78 WMU 78-59 A
 2/10/79 WMU 77-69 N
 3/2/79 WMU 85-66 H
 12/5/79 OU 75-70 H
 2/28/80 OU 81-59 N
 2/24/81 WMU 68-61 A
 2/27/82 OU 106-65 A
 12/22/83 WMU 88-69 A
 12/1/12 OU 73-70 (4OT) H
 12/22/13 OU 72-62 A
WMU Leads 6-5 (H: 2-2; A: 2-3; N: 1-1)

Western Ontario

11/21/78 OU 69-59 A
OU Leads 1-0 (A: 1-0)

Windsor

1976-77 OU 73-43 U
 11/29/78 OU 86-30 H
OU Leads 2-0 (H: 1-0; U: 1-0)

Wisconsin-Green Bay

12/3/05 GB 74-72 H
 11/15/06 GB 90-68 A
 1/30/14 GB 74-58 H
 3/6/14 GB 67-52 A
 2/4/15 OU 70-67 A
 2/26/15 GB 70-55 H
 1/28/16 OU 58-56 A
 3/5/16 OU 77-69 H
 1/13/17 GB 89-47 A
 2/2/17 OU 74-71 H
 1/20/18 GB 81-48 H
 2/23/18 GB 78-48 A
 1/20/19 GB 77-53 H
 2/23/19 GB 72-32 A
 1/9/20 OU 93-88 H
 2/16/20 GB 76-51 A
Green Bay Leads 11-5 (H: 3-6; A: 2-5)

**Wisconsin-Milwaukee**

12/1/82	OU	86-84	A
12/19/84	OU	81-73	H
11/30/85	OU	81-55	N
1/5/87	OU	76-64	H
11/24/89	OU	80-54	N
12/5/04	MKE	69-64	H
11/18/05	MKE	73-71 (OT)	A
2/6/14	OU	80-67	H
3/8/14	OU	79-66	A
1/10/15	OU	89-56	H
2/6/15	MKE	66-60	A
1/30/16	MKE	77-64	A
3/3/16	MKE	98-95	H
1/11/17	OU	75-73	A
2/4/17	OU	77-63	H
3/5/17	MKE	82-60	N^
1/18/18	MKE	74-62	H
2/25/18	OU	80-75	A
1/18/19	MKE	79-52	H
2/18/19	MKE	74-63	A
1/11/20	OU	78-62	H
2/14/20	MKE	74-67	A
3/3/20	MKE	73-65	A%
2/12/21	OU	83-82 (OT)	A
2/13/21	MKE	69-66	A

OU Leads 13-12 (H: 6-4; A: 5-7; N: 2-1)

^Quarterfinal - Horizon League Tournament
%First Round - Horizon League Tournament

Wright State

1/15/86	WSU	65-60	A
2/11/89	OU	87-54	H
1/8/14	WSU	94-85	A
2/18/14	WSU	92-78	H
1/29/15	WSU	108-89	H
2/21/15	WSU	92-66	A
3/11/15	WSU	95-60	A^
1/16/16	WSU	77-72	H
2/18/16	WSU	79-63	A
1/16/17	WSU	73-61	H
1/29/17	WSU	84-66	A
1/4/18	WSU	77-57	H
2/10/18	WSU	80-75	A
1/25/19	WSU	69-58	A
3/2/19	WSU	73-64	H
3/5/19	WSU	83-60	A^
1/25/20	WSU	85-66	A
2/27/20	WSU	77-60	H
2/19/20	OU	75-69	A
2/20/20	WSU	74-49	A

WSU Leads 18-2 (H: 1-7, A: 1-11)

^Quarterfinal - Horizon League Tournament

Wyoming

11/27/00	UW	82-73	A
----------	----	-------	---

Wyoming Leads 1-0 (A: 0-1)**Xavier (Ohio)**

11/26/99	XU	80-72	N
----------	----	-------	---

Xavier Leads 1-0 (N: 0-1)**Xavier (La.)**

1/3/81	OU	74-49	A
--------	----	-------	---

OU Leads 1-0 (A: 1-0)**Youngstown State**

1/4/99	YSU	87-72	A
1/23/99	YSU	91-86	H
1/8/00	YSU	84-77	H
1/29/00	OU	84-79	A
12/4/00	OU	78-75	H
2/26/01	OU	77-52	A
12/28/01	OU	81-56	H
2/6/07	OU	81-57	H
1/25/14	YSU	79-64	A
2/8/14	OU	87-67	H
3/12/14	YSU	68-64	A^
1/24/15	OU	85-82	H
2/11/15	YSU	76-54	A
11/28/15	YSU	96-77	H
2/4/16	YSU	67-63	A
3/10/16	YSU	65-63	N^
1/22/17	YSU	80-54	H
2/23/17	OU	80-58	A
12/30/17	OU	58-53	A
2/1/18	YSU	86-76	H
12/30/18	YSU	69-55	H
1/31/19	YSU	76-61	A
1/16/20	YSU 79-74	H	
2/23/20	OU 86-73	A	

YSU Leads 14-10 (H: 5-7; A: 5-6, N: 0-1)

^Quarterfinal of Horizon League Tournament



NCAA Tournament Results

- 1981-82** *Final Four - Fourth in the Nation*
Oakland 77, Northern Kentucky 75
Oakland 73, Chapman 61
Tuskegee 88, Oakland 82
Mt. St. Mary's 72, Oakland 62
- 1982-83** *Regional Finalist*
Dayton 73, Oakland 72
- 1988-89** *Regional Finalist*
Oakland 95, Northern Kentucky 93 (OT)
St. Joseph's (Ind.) 80, Oakland 59
- 1989-90** *Final Four*
Oakland 87, IPFW 83
Oakland 89, St. Joseph's (Ind.) 86
Oakland 66, Central Missouri 61
Bentley 72, Oakland 68
Cal Poly Pomona 87, Oakland 68
- 1993-94** *Regional Semifinalist*
Lake Superior St. 98, Oakland 84
- 1994-95** *Elite Eight*
Oakland 86, St. Joseph's (Ind.) 78
Oakland 88, Southern Indiana 69
Oakland 60, Michigan Tech 56
North Dakota St. 87, Oakland 61
- 1995-96** *NCAA Tournament*
Southern Indiana 84, Oakland 83
- 1996-97** *Regional Semifinalist*
Oakland 83, Saginaw Valley St. 72
Northern Michigan 66, Oakland 56
- 2001-02** *NCAA First Round*
Vanderbilt 63, Oakland 38
- 2005-06** *NCAA First Round*
Ohio State 68, Oakland 45

League Tournament Results

- Overall: 20-18**
- Horizon: 1-6 (2014-Present)**
- Summit: 19-12 (2000-13)**
- 2000 (No. 1 Seed)**
Q: W No. 8 UMKC 68-63
S: L No. 4 Valparaiso 83-66
- 2001 (No. 1 Seed)**
Q: W No. 8 Valparaiso 76-68
S: W No. 5 IUPUI 80-73
C: L No. 2 Oral Roberts 61-46
- 2002 (No. 2 Seed)**
Q: W No. 7 IUPUI 68-63
S: W No. 6 Oral Roberts 74-71
C: W No. 1 Valparaiso 52-40
- 2003 (No. 6 Seed)**
Q: W No. 3 UMKC 81-62
S: W No. 2 Chicago State 60-52
C: L No. 4 Valparaiso 48-46
- 2004 (No. 4 Seed)**
Q: L No. 5 Oral Roberts 57-49
- 2005 (No. 3 Seed)**
Q: W No. 6 Southern Utah 66-58
S: L No. 7 UMKC 56-53
- 2006 (No. 6 Seed)**
Q: W No. 3 Oral Roberts 50-37
S: W No. 2 IUPUI 66-54
C: W No. 1 Western Illinois 65-56
- 2007 (No. 1 Seed)**
Q: W No. 8 Centenary 82-51
S: W No. 4 IUPUI 75-60
C: L No. 3 Oral Roberts 72-55
- 2008 (No. 1 Seed)**
Q: W No. 8 Centenary 60-49
S: L No. 4 Oral Roberts 71-61
- 2009 (No. 2 Seed)**
Q: W No. 7 UMKC 73-66
S: W No. 3 North Dakota St. 67-48
C: L No. 1 South Dakota St. 79-69
- 2010 (No. 2 Seed)**
Q: L No. 7 Western Illinois 68-57
- 2011 (No. 4 Seed)**
Q: W No. 5 Southern Utah 65-58
S: W No. 2 Oral Roberts 96-62
C: L No. 1 South Dakota St. 61-54
- 2012 (No. 6 Seed)**
Q: L No. 3 UMKC 72-59
- 2013 (No. 8 Seed)**
Q: L No. 1 South Dakota St. 67-53
- 2014 (No. 6 Seed)**
Q: L No. 3 Youngstown St. 68-64
- 2015 (No. 7 Seed)**
Q: L No. 2 Wright St. 95-60
- 2016 (No. 7 Seed)**
Q: L No. 6 Youngstown St. 65-63
- 2017 (No. 4 Seed)**
Q: L No. 5 Milwaukee 82-60
- 2018 (No. 4 Seed)**
F: W No. 10 UIC 80-56
Q: L No. 2 IUPUI 56-49
- 2019 (No. 8 Seed)**
Q: L No. 1 Wright State 83-60
- 2020 (No. 8 Seed)**
Q: L No. 5 Milwaukee 73-65
- 2021 (No. 4 Seed)**
Q: L No. 5 IUPUI 86-64



In the 2001-02, Oakland claimed its first Mid-Con Tournament title in the Division I era



Year-By-Year Results

1974-75

8-7, 6-5 GLIAC (T-2nd)

Head Coach: Kathy Williams

12/7	Siena Heights	W	54-37
12/11	Saginaw Valley State	W	30-24
1/11	Toledo	W	50-33
1/18	Wayne State	L	53-43
1/21	Eastern Michigan	L	58-42
1/25	Ferris State	L	58-57
1/30	GRAND VALLEY STATE	L	65-42
2/1	Lake Superior State	W	48-39
2/6	Hillsdale	W	90-42
2/11	at Grand Valley State	L	65-43
2/13	Hillsdale	W	73-27
2/15	Lake Superior State	W	66-35
2/18	Michigan State	L	58-55
2/22	Ferris State	W	51-39
2/28	Saginaw Valley State	L	51-49

1975-76

3-12, 2-11 GLIAC (T-5th)

Head Coach: Pearl Cunningham

12/6	UM-DEARBORN	W	49-41
12/9	HILLSDALE	W	73-9
12/18	LAKE SUPERIOR STATE	W	52-48
1/9	MICHIGAN STATE	L	71-39
1/12	SAGINAW VALLEY STATE	L	65-26
1/20	at Grand Valley State	L	110-44
1/22	WAYNE STATE	L	74-41
1/24	at Ferris State	L	68-59
1/31	NORTHERN MICHIGAN	L	75-71
2/3	at Wayne State	L	99-34
2/6	at Saginaw Valley State	L	79-40
2/21	FERRIS STATE	L	79-52
2/24	GRAND VALLEY STATE	L	79-49
2/28	at Northern Michigan	L	81-53
2/29	at Lake Superior State	L	83-63

1976-77

15-5, 8-4 GLIAC (3rd)

Head Coach: Rose Swidzinski

12/4	CENTRAL MICHIGAN	W	56-50
	Windsor	W	74-43
	Albion	W	102-50
	Chattanooga JC	W	60-59
	New Orleans	W	68-59
	Saginaw Valley State	W	70-67
	Ferris State	W	69-64
1/13	at Eastern Michigan	W	67-55
	Lake Superior State	W	76-62
	Northern Michigan	W	79-63
	Albion	W	86-48
	GRAND VALLEY STATE	LOT	97-98
	WAYNE STATE	L	83-75
	Saginaw Valley State	L	89-59
	Ferris State	W	70-67
	Lake Superior State	W	83-66
	Northern Michigan	W	91-69
	at Grand Valley State	L	70-55
	at Wayne State	W	72-63
	Michigan	L	66-64

1977-78

16-6, 10-2 GLIAC (2nd)

Head Coach: Rose Swidzinski

12/2	at Eastern Illinois	W	79-62
12/3	at Indiana State	L	91-68
12/5	at Northern Michigan	W	87-65
1/7	LAKE SUPERIOR STATE	W	97-60
1/11	EASTERN MICHIGAN	W	67-61
1/14	at Wayne State	W	69-67
1/16	at Grand Valley State	L	79-66
1/18	at Toledo	W	84-57
1/21	SAGINAW VALLEY	W	76-63

1/23	FERRIS STATE	W	85-76
1/31	at Delta College	W	71-49
2/1	SPRING ARBOR	W	94-56
2/4	at Lake Superior State	W	93-55
2/7	vs. Central Michigan#	L	56-54
2/11	WAYNE STATE	W	93-78
2/13	GRAND VALLEY STATE	W	69-68
2/16	at Michigan State	L	107-89
2/18	at Saginaw Valley State	L	70-64
2/20	at Ferris State	W	77-59
3/2	NORTHERN MICHIGAN\$	W	84-60
3/3	WESTERN MICHIGAN\$	L	90-80
3/4	CENTRAL MICHIGAN\$	W	69-68

- at Delta College
\$ - SMAIAW Large College Tournament

1978-79

16-16, 6-5 GLIAC (4th)

Head Coach: Rose Swidzinski

11/21	at Western Ontario	W	69-59
11/29	WINDSOR	W	86-30
12/6	at Western Michigan	L	78-59
12/12	LAKE MICHIGAN	W	78-54
12/27	vs. Rutgers@	L	109-62
12/28	vs. Laurentian@	W	79-42
12/29	vs. Fordham@	L	79-42
1/11	vs. Memphis State#	L	94-74
1/12	vs. Northern Colorado#	W	92-59
1/13	vs. Temple#	L	88-72
1/18	DELTA STATE	W	102-29
1/20	SAGINAW VALLEY STATE*	W	71-46
1/22	at Grand Valley State*	L	74-67
1/25	WAYNE STATE*	L	74-40
1/27	FERRIS STATE*	W	82-63
1/29	at Detroit	L	87-61
2/2	EASTERN ILLINOIS	W	75-64
2/3	at Wayne State*	L	76-59
2/5	LAKE SUPERIOR STATE*	W	87-59
2/8	at Illinois State\$	L	79-71
2/9	vs. Southern Illinois\$	L	82-62
2/10	vs. Western Michigan\$	L	77-69
2/12	at Saginaw Valley State*	L	62-61
2/13	MICHIGAN STATE	W	59-55
2/15	TOLEDO	W	95-54
2/17	GRAND VALLEY STATE*	L	79-75
2/19	at Ferris State*	W	45-41
2/21	at Central Michigan	L	84-63
2/22	at Lake Superior State*	W	102-75
2/24	at Michigan	W	77-65
3/1	Ferris State%	W	90-66
3/2	WESTERN MICHIGAN%	L	85-66

* - GLIAC Games

@ - Queens Invitational

- Central Missouri St. Invitational

% MAIAW Tournament

1979-80

17-11, 9-2 GLIAC (2nd)

Head Coach: Rose Swidzinski

12/5	WESTERN MICHIGAN	W	75-70
12/8	CENTRAL MICHIGAN	W	86-74
12/10	MICHIGAN	W	69-68
12/19	CLEVELAND STATE	W	85-66
1/2	at UNLV%	L	97-79
1/4	vs. Utah State%	L	80-64
1/5	vs. Baylor%	W	90-84
1/12	at Eastern Michigan	L	83-62
1/17	AQUINAS	W	80-58
1/19	at Saginaw Valley State	W	73-62
1/22	at Grand Valley State	W	80-62
1/24	DETROIT	L	86-68
1/26	at Ferris State	W	73-54
2/1	LAKE SUPERIOR STATE	W	95-58
2/2	WAYNE STATE	L	75-72
2/5	at Michigan State	L	93-76
2/7	vs. Baylor\$	L	78-77

2/7	vs. Rice\$	L	71-67
2/11	SAGINAW VALLEY STATE	W	100-78
2/16	GRAND VALLEY STATE	W	91-69
2/18	FERRIS STATE	W	88-70
2/20	at Wayne State	L	90-81
2/22	at Northern Michigan	W	83-70
2/23	at Lake Superior State	W	80-55
2/28	vs. Western Michigan@	W	81-59
2/29	at Michigan State@	W	75-66
3/1	vs. Detroit@	L	89-72
3/6	vs. Northwestern#	L	73-61

% - at Las Vegas, Nev.
\$ - UH Invitational (Houston, Texas)
@ - SMAIAW Tournament (East Lansing, Mich.)
- AIAW Tournament (Terre Haute, Ind.)

1980-81

20-9, 12-3 GLIAC (2nd)

Head Coach: DeWayne Jones

11/22	TOLEDO	W	76-56
12/3	at Detroit	L	76-42
12/6	at Central Michigan	W	87-80
11/22	at Northwood*	W	72-53
12/29	vs. Michigan%	L	84-74
12/30	vs. Eastern Michigan%	L	69-68
1/3	at Xavier (La.)	W	74-49
1/8	at Michigan Tech*	W	64-41
1/10	at Lake Superior State*	L	73-61
1/12	GRAND VALLEY STATE*	W	60-58
1/15	FERRIS STATE*	W	85-67
1/17	at Loyola-Chicago	W	64-56
1/20	at Michigan	L	63-61
1/22	WAYNE STATE*	W	78-69
1/24	NORTHWOOD*	W	60-38
1/29	MICHIGAN TECH*	W	64-51
1/31	LAKE SUPERIOR STATE*	W	81-72
2/5	at Ferris State*	W	64-51
2/7	at Bowling Green State	W	61-59
2/10	MICHIGAN STATE	W	73-69
2/12	at Saginaw Valley State*	W	64-57
2/14	NORTHERN MICHIGAN*	W	74-68
2/17	EASTERN MICHIGAN	W	70-64
2/19	at Grand Valley State*	W	73-64
2/21	at Wayne State*	L	69-55
2/24	at Western Michigan	L	68-61
2/26	SAGINAW VALLEY STATE*	L	79-63
3/6	vs. Eastern Michigan#	W	72-67

* - GLIAC Games
% - Motor City Tournament (Detroit, Mich.)
- SMAIAW Tournament (Mt. Pleasant, Mich.)

1981-82

27-5, 16-0 GLIAC (1st)

Head Coach: DeWayne Jones

GLIAC CHAMPIONS - NCAA FINAL FOUR			
12/3	Central Michigan	W	75-66
12/5	DePaul	L	69-63
12/7	National College of Ed.	W	89-59
12/10	Hillsdale	W	95-43
12/12	GRAND VALLEY STATE	W	77-67
12/19	Northwood	W	58-38
12/21	Cincinnati	L	85-80
12/22	Vanderbilt	L	78-72
1/7	Michigan Tech	W	84-73
1/9	Lake Superior State	W	57-55
1/12	Ferris State	W	99-72
1/14	Michigan	W	93-72
1/16	at Toledo	W	63-55
1/21	Wayne State	W	85-63
1/23	Saginaw Valley State	W	70-59
1/25	Detroit	W	72-56
1/27	Michigan Tech	W	71-62



1/28	Lake Superior State	W	69-54
1/30	Ferris State	W	91-64
2/3	BOWLING GREEN	W	83-56
2/6	Michigan State	W	76-57
2/9	Saginaw Valley State	W	93-75
2/11	HILLSDALE	W	89-25
2/13	Northwood	W	86-58
2/17	at Grand Valley State	W	91-75
2/20	WAYNE STATE	W	97-87
2/23	at Eastern Michigan	W	66-63
2/27	Western Michigan	W	106-65
3/7	NORTHERN KENTUCKY#	W	77-75
	Chapman College#	W	73-61
	Tuskegee#	L	88-82
	Mount St. Mary's#	L	72-62

- NCAA Tournament

1982-83**23-4, 16-0 GLIAC (1st)****Head Coach: DeWayne Jones****GLIAC CHAMPIONS - NCAA****TOURNAMENT**

12/1	at Wisconsin-Milwaukee	W	86-84
12/2	DePaul	L	75-57
12/4	EASTERN MICHIGAN	W	88-77
12/7	at Hillsdale	W	89-50
12/11	at Central Michigan	W	68-62
12/22	at Louisville	L	63-57
1/4	New York Tech	W	88-62
1/6	PITTSBURG STATE	W	65-44
1/8	NORTHWOOD	W	68-49
1/13	at Ferris State	W	85-64
1/15	WAYNE STATE	W	91-70
1/17	HILLSDALE	W	104-43
1/20	at Lake Superior State	W	64-63
1/22	at Michigan Tech	W	98-72
1/24	at Northern Michigan	W	98-72
1/27	GRAND VALLEY STATE	W	102-68
1/29	SAGINAW VALLEY STATE	W	72-65
2/1	at Detroit	W	80-72
2/5	at Northwood	W	58-51
2/7	SHAW COLLEGE	W	89-44
2/10	FERRIS STATE	W	70-65
2/12	at Wayne State	W	64-56
2/17	LAKE SUPERIOR STATE	W	75-59
2/19	MICHIGAN TECH	W	101-40
2/24	vs. Grand Valley State	W	112-48
2/26	at Saginaw Valley State	W	70-62
3/12	DAYTON#	L	73-72

- NCAA Tournament

1983-84**15-11, 12-4 GLIAC (2nd)****Head Coach: Sue Kruszewski**

11/22	UM-DEARBORN	W	85-28
11/26	at Eastern Michigan	L	60-51
12/2	vs. UMKC#	L	67-52
12/3	at SIU-Edwardsville#	L	60-59
12/7	HILLSDALE*	W	82-62
12/9	NORTHERN MICHIGAN	W	97-49
12/17	MICHIGAN STATE	L	85-75
12/22	at Western Michigan	L	88-69
12/29	vs. Cincinnati\$	L	87-69
12/30	vs. Akron\$	W	83-58
1/7	at Northwood*	W	69-59
1/12	FERRIS STATE*	W	88-54
1/14	at Wayne State*	L	72-49
	LAKE SUPERIOR STATE*	W	83-66
1/21	MICHIGAN TECH*	W	70-60
1/23	at Hillsdale*	W	73-58
1/26	at Grand Valley State*	W	62-59
1/28	at Saginaw Valley State*	L	77-50
2/1	DETROIT	L	78-65
2/4	NORTHWOOD*	W	59-56
2/9	FERRIS STATE*	W	83-70
2/11	WAYNE STATE*	W	64-62

2/16	at Lake Superior State*	L	67-59
2/18	at Michigan Tech*	W	64-51
2/23	GRAND VALLEY STATE*	W	71-51
2/25	SAGINAW VALLEY STATE*	L	79-64

* - GLIAC Games

- SIU-Edwardsville Tournament

\$ - Domino Wolverine Classic (Ann Arbor, Mich.)

1984-85**14-14, 9-7 GLIAC (T-4th)****Head Coach: Sue Kruszewski**

11/24	at Toledo	W	73-70
11/26	at Northeastern Illinois	L	65-40
11/30	UM-DEARBORN	W	92-40
12/4	EASTERN MICHIGAN	L	63-60
12/8	at Indiana Tech	L	53-52
12/19	UW-MILWAUKEE	W	81-73
12/21	vs. Central Missouri#	L	77-49
12/22	vs. SIU-Edwardsville#	L	63-51
12/28	vs. Nazareth College\$	W	107-51
12/29	vs. Wayne State\$	W	81-79
1/3	at Northern Michigan	L	60-55
1/5	NORTHWOOD*	W	70-47
1/7	at Hillsdale*	W	77-63
1/10	at Ferris State*	W	75-58
1/12	WAYNE STATE*	L	63-59
1/17	at Lake Superior State*	L	81-70
1/19	at Michigan Tech*	L	81-70
1/24	GRAND VALLEY STATE*	LOT	86-82
1/26	SAGINAW VALLEY STATE*	L	68-49
1/28	HILLSDALE*	W	63-45
1/31	AQUINAS COLLEGE	L	68-62
2/2	at Northwood*	W	72-61
2/7	FERRIS STATE*	W	71-55
2/9	at Wayne State*	L	54-52
2/14	LAKE SUPERIOR STATE*	W	85-73
2/16	MICHIGAN TECH*	W	73-49
2/21	at Grand Valley State*	W	76-70
2/23	at Saginaw Valley State*	L	105-62

* - GLIAC Games

- Perkins Classic (Highland Heights, Ky.)

\$ - UM-Dearborn Tournament

1985-86**13-15, 4-12 GLIAC (T-6th)****Head Coach: Sue Kruszewski**

11/22	at UM-Dearborn	W	70-60
11/23	IPFW	W	80-73
11/27	NORTHERN MICHIGAN	W	65-56
11/29	vs. Aquinas College@	W	78-68
11/30	vs. UW-Milwaukee@	W	81-55
12/4	HILLSDALE*	W	74-49
12/14	INDIANA TECH	L	54-53
12/21	vs. St. Ambrose#	L	72-56
12/22	vs. Nat'l College of Ed.#	W	82-66
12/28	OHIO NORTHERN	W	82-61
12/30	NORTHERN KENTUCKY	W	59-55
1/4	at Northwood*	L	87-76
1/9	FERRIS STATE*	L	62-60
1/11	at Wayne State*	L	80-60
1/16	LAKE SUPERIOR STATE*	L	82-78
1/18	MICHIGAN TECH*	W	87-60
1/21	at Hillsdale*	L	75-73
1/23	at Grand Valley State*	L	73-60
1/25	at Saginaw Valley State*	L	98-67
1/29	at Aquinas College	L	67-55
2/1	NORTHWOOD*	W	80-61
2/4	NE ILLINOIS	W	97-51
2/6	at Ferris State*	L	65-64
2/8	WAYNE STATE*	W	82-76
2/13	at Lake Superior State*	L	85-75
2/15	at Michigan Tech*	L	73-69
2/20	GRAND VALLEY STATE*	L	83-73
2/22	SAGINAW VALLEY STATE*	L	95-65

* - GLIAC Games

@ - Grand Rapids Press Tournament
- UW-Milwaukee Tournament**1986-87****21-7, 11-5 GLIAC (T-3rd)****Head Coach: Bob Taylor**

11/22	at IPFW	W	78-68
11/23	at Indiana Tech	W	54-48
11/28	vs. UM-Dearborn@	W	80-72
11/29	vs. Ferris State@	W	73-56
12/5	at Northern Kentucky#	L	79-68
12/6	vs. Erskine College#	W	81-51
12/18	at Hillsdale*	W	73-72
12/20	SIENA HEIGHTS	W	83-48
12/22	UM-DEARBORN	W	70-53
12/31	AQUINAS COLLEGE	W	60-55
1/5	UW-MILWAUKEE	W	76-64
1/8	at Grand Valley State*	W	83-78
1/10	at Saginaw Valley State*	L	62-52
1/15	at Wright State	L	65-60
1/17	NORTHWOOD*	L	72-63
1/19	HILLSDALE*	W	96-59
1/22	at Ferris State*	L	77-75
1/24	WAYNE STATE*	W	85-43
1/29	at Michigan Tech*	W	78-59
1/31	at Lake Superior State*	L	95-84
2/5	GRAND VALLEY STATE*	W	59-58
2/7	SAGINAW VALLEY STATE*	L	74-54
2/10	SPRING ARBOR	W	67-61
2/14	at Northwood*	W	78-67
2/19	FERRIS STATE*	W	67-59
2/21	at Wayne State*	W	100-61
2/26	MICHIGAN TECH*	W	97-63
2/28	LAKE SUPERIOR STATE*	W	95-88

* - GLIAC Games

@ - Grand Rapids Press Tournament

- Northern Ky. University Tournament

1987-88**24-4, 13-3 GLIAC (T-2nd)****Head Coach: Bob Taylor**

11/20	SIENA HEIGHTS!	W	96-61
11/21	TRI-STATE!	W	79-65
11/25	at Northern Michigan*	W	87-66
11/27	vs. Calvin@	W	75-50
11/28	vs. Ferris State@	W	85-65
12/1	at Michigan	W	92-70
12/5	INDIANA TECH	W	73-61
12/9	at Notre Dame	L	100-51
12/11	NORTHWOOD	W	90-73
12/19	TIFFIN	W	96-48
12/21	KALAMAZOO COLLEGE	L	102-52
1/4	at UM-Dearborn	W	68-67
1/7	at Michigan Tech*	W	80-62
1/9	at Lake Superior State*	W	98-97
1/14	GRAND VALLEY STATE*	W	68-62
1/16	SAGINAW VALLEY STATE*	W	73-60
1/20	NORTHERN MICHIGAN*	W	76-56
1/25	HILLSDALE*	W	88-56
1/28	FERRIS STATE*	W	79-59
1/30	at Wayne State*	W	93-75
2/4	MICHIGAN TECH*	W	83-56
2/6	LAKE SUPERIOR STATE*	L	77-55
2/11	at Grand Valley State*	L	74-65
2/13	at Saginaw Valley State*	L	87-85
2/16	at Ferris State*	W	92-58
2/18	UM-DEARBORN	W	85-50
2/27	WAYNE STATE*	W	89-57
2/29	at Hillsdale*	W	75-55

* - GLIAC Games

! - OU Tip-Off Classic

@ - Grand Rapids Press Tournament

**1988-89****26-4, 16-0 GLIAC (1st)****Head Coach: Bob Taylor****GLIAC CHAMPIONS****NCAA TOURNAMENT**

11/18	CALVIN!	W	63-56
11/19	TRI-STATE!	W	89-64
11/22	SIENA HEIGHTS	W	100-60
11/27	NORTH DAKOTA ST.	L	94-82
11/30	HEIDELBERG	W	73-54
12/3	at Indiana Tech	W	81-66
12/6	OHIO NORTHERN	W	70-49
12/8	NORTHWOOD	W	81-56
12/10	HILLSDALE*	W	92-67
12/17	at Arizona State	L	73-54
12/18	at Arizona	L	77-67
1/5	at Saginaw Valley State*	W	77-73
1/7	at Grand Valley State*	W	71-70
1/12	LAKE SUPERIOR STATE*	W	71-54
1/14	at Northwood	W	74-46
1/19	WAYNE STATE*	W	85-62
1/21	at Ferris State*	W	83-73
1/26	at Northern Michigan*	W	63-60
1/28	at Michigan Tech*	W	77-58
2/2	SAGINAW VALLEY STATE*	W	83-59
2/4	GRAND VALLEY STATE*	W	65-62
2/9	at Lake Superior State*	W	80-62
2/11	WRIGHT STATE	W	87-54
2/16	at Wayne State*	W	87-82
2/18	FERRIS STATE*	W	92-50
2/23	NORTHERN MICHIGAN*	W	74-55
2/25	MICHIGAN TECH*	W	90-48
2/27	at Hillsdale*	W	98-42
3/10	NORTHERN KENTUCKY%	W	95-93
3/11	ST. JOSEPH'S (Ind.)%	L	80-59

* - GLIAC Games

! - OU Tip-Off Classic

% - NCAA Tournament (Rochester, Mich.)

1989-90**27-6, 14-2 GLIAC (1st)****Head Coach: Bob Taylor****GLIAC CHAMPIONS****NCAA TOURNAMENT - FINAL FOUR**

11/17	TRI-STATE!	W	81-67
11/18	CALVIN!	W	76-59
11/21	HEIDELBERG	W	97-76
11/24	vs. UW-Milwaukee@	W	80-54
11/25	vs. Saginaw Valley State@W	W	81-73
12/3	IPFW	W	87-77
12/6	OHIO NORTHERN	W	88-53
12/9	at Hillsdale*	W	93-68
12/12	CALVIN	W	73-47
12/20	UM-DEARBORN	W	112-51
12/28	at Arizona State	L	80-67
12/29	at Arizona	L	75-65
1/4	GRAND VALLEY STATE*	W	73-70
1/6	SAGINAW VALLEY STATE*	W	76-59
1/11	at UM-Dearborn	W	90-42
1/13	at Lake Superior State*	W	84-68
1/18	FERRIS STATE*	W	68-58
1/20	at Wayne State*	W	98-69
1/25	MICHIGAN TECH*	W	81-72
1/27	NORTHERN MICHIGAN*	W	72-59
2/1	at Grand Valley State*	LOT	89-82
2/3	at Saginaw Valley State*	W	65-61
2/10	LAKE SUPERIOR STATE*	W	105-76
2/15	at Ferris State*	W	86-59
2/17	WAYNE STATE*	W	76-58
2/22	at Michigan Tech*	W	80-76
2/24	at Northern Michigan*	L	60-57
2/28	HILLSDALE*	W	106-71
3/9	IPFW%	W	87-83
3/10	ST. JOSEPH'S (Ind.)%	W	89-86
3/16	at Central Missouri St.%	W	66-61
3/23	vs. Bentley%	L	72-68

3/24	at Cal Poly Pomona%	L	87-68
------	---------------------	---	-------

* - GLIAC Games
! - OU Tip-Off Classic
@ - Grand Rapids Press Tournament
% NCAA Tournament

1990-91**20-9, 12-4 GLIAC (2nd)****Head Coach: Bob Taylor**

11/16	TRI-STATE!	L	91-88
11/17	CALVIN!	W	77-63
11/21	HEIDELBERG	W	101-73
11/23	vs. Northwood@	W	74-65
11/24	vs. St. Joseph's (Ind.)@	L	89-79
11/28	at IPFW	L	87-86
12/1	vs. Shippensburg#	W	64-58
12/2	vs. St. Thomas Aquinas#	W	93-71
12/5	HOPE	W	88-51
12/8	HILLSDALE*	W	88-66
12/21	vs. Mercyhurst\$	W	84-69
12/22	at St. Joseph's (Ind.)	W	78-70
1/3	at Saginaw Valley State*	L	85-73
1/5	at Grand Valley State*	LOT	67-58
1/10	LAKE SUPERIOR STATE*	L	74-67
1/17	WAYNE STATE*	W	74-60
1/19	at Ferris State*	W	74-60
1/24	at Northern Michigan*	W	98-90
1/26	at Michigan Tech*	W	81-66
1/28	at Hillsdale*	L	86-72
1/31	SAGINAW VALLEY STATE*	W	83-58
2/2	GRAND VALLEY STATE*	W	81-70
2/6	at Lake Superior State*	W	75-70
2/14	at Wayne State*	W	85-77
2/16	FERRIS STATE*	W	74-72
2/23	MICHIGAN TECH*	W	59-51
2/25	NORTHERN MICHIGAN*	L	74-58
3/1	vs. Northern Michigan^	L	68-66
3/2	vs. Grand Valley State^	W	73-69

* - GLIAC Games

! - OU Tip-Off Classic

@ - Grand Rapids Press Tournament

- Jostens Dutch Country Classic (Millersville, Pa.)

\$ - St. Joseph's Lady Puma Classic (Rensselaer, Ind.)

^ - GLIAC Tournament (Houghton, Mich.)

1991-92**21-8, 12-4 GLIAC (2nd)****Head Coach: Bob Taylor**

11/22	TRI-STATE!	W	56-54
11/23	IPFW!	W	85-73
11/29	vs. Madonna@	W	68-39
11/30	vs. Grand Valley State@	W	88-62
12/6	CALVIN	W	94-45
12/7	NORFOLK STATE	W	99-85
12/19	at Mercyhurst	L	81-73
12/21	at Gannon	W	83-61
12/23	at Slippery Rock	L	91-87
1/4	at Hillsdale*	W	74-57
1/9	GRAND VALLEY STATE*	W	90-73
1/11	SAGINAW VALLEY STATE*	W	82-45
1/18	at Lake Superior State*	L	65-61
1/23	FERRIS STATE*	L	81-63
1/25	at Wayne State*	W	61-56
1/27	NORTHWOOD*	W	84-76
1/30	MICHIGAN TECH*	W	71-56
2/1	NORTHERN MICHIGAN*	W	93-84
2/6	at Grand Valley State*	W	80-57
2/8	at Saginaw Valley State*	W	78-77
2/13	at Northwood	W	78-66
2/15	LAKE SUPERIOR STATE*	W	74-63
2/17	HILLSDALE*	W	85-50
2/20	at Ferris State*	L	61-60
2/22	WAYNE STATE*	W	78-69
2/27	at Michigan Tech*	L	85-71

2/29	at Northern Michigan*	L	76-74
3/6	vs. Northern Michigan^	L	81-73
3/7	vs. Lake Superior State^	L	79-78

* - GLIAC Games
! - OU Tip-Off Classic
@ - Grand Rapids Press Tournament
^ - GLIAC Tournament (Houghton, Mich.)

1992-93**19-9, 10-6 GLIAC (4th)****Head Coach: Bob Taylor**

11/21	CENTRAL STATE!	W	86-64
11/22	AQUINAS!	W	86-73
11/27	vs. Madonna@	W	82-59
11/28	vs. Ferris State@	W	77-74
12/4	CALVIN\$	L	73-63
12/5	ALMA\$	W	101-61
12/12	LAKE SUPERIOR STATE*	W	79-76
12/19	HILLSDALE*	W	94-78
12/21	SLIPPERY ROCK	W	86-79
1/7	at Northern Michigan*	L	106-73
1/9	at Michigan Tech*	L	90-66
1/14	NORTHWOOD	W	69-57
1/16	at Saginaw Valley State*	L	83-71
1/21	at Grand Valley State*	W	84-69
1/23	WAYNE STATE*	W	95-85
1/27	MERCYHURST	L	64-62
1/30	at Lake Superior State*	L	75-66
2/4	FERRIS STATE*	W	78-69
2/6	at Hillsdale*	W	78-59
2/11	NORTHERN MICHIGAN*	W	105-99
2/13	MICHIGAN TECH*	L	68-62
2/15	at Ferris State*	W	70-57
2/18	at Northwood	W	79-43
2/20	SAGINAW VALLEY STATE*	L	85-77
2/25	GRAND VALLEY STATE*	W	82-64
2/27	at Wayne State*	W	84-82
3/5	at Michigan Tech^	L	80-71
3/6	vs. Northern Michigan^	W	83-81

* - GLIAC Games

! - OU Tip-Off Classic (Rochester, Mich.)

@ - Grand Rapids Press Tournament

\$ - Gus Macker Tournament (Rochester, Mich.)

^ - GLIAC Tournament (Houghton, Mich.)

1993-94**23-5, 16-2 GLIAC (1st)****Head Coach: Bob Taylor****GLIAC CHAMPIONS****NCAA TOURNAMENT**

11/19	CALVIN@	W	84-60
11/26	vs. Madonna#	W	70-58
11/27	vs. Ferris State#	L	85-81
12/2	NORTHWOOD*	W	106-79
12/4	SAGINAW VALLEY STATE*	W	90-69
12/9	GRAND VALLEY STATE*	W	87-66
12/11	at Wayne State*	W	101-84
12/18	MADONNA	W	90-69
12/29	vs. Washburn\$	L	87-66
12/30	vs. Quincy\$	W	91-62
1/8	at Lake Superior State*	W	86-69
1/13	FERRIS STATE*	W	78-67
1/15	at Hillsdale*	W	69-50
1/20	NORTHERN MICHIGAN*	W	109-100
1/22	MICHIGAN TECH*	W	82-73
1/29	at Saginaw Valley State*	W	77-72
2/3	at Grand Valley State*	W	80-78
2/5	WAYNE STATE*	W	82-63
2/12	LAKE SUPERIOR STATE*	W	87-68
2/14	NORTHWOOD*	W	97-57
2/17	at Ferris State*	W	82-67
2/19	HILLSDALE*	W	78-52
2/24	at Northern Michigan*	W	85-67
2/26	at Michigan Tech*	L	72-64
3/4	NORTHERN MICHIGAN^	W	85-67



3/5 MICHIGAN TECH[^] W 74-72
 3/11 LAKE SUPERIOR STATE[%] L 98-84
 * - GLIAC Games
 @ - Gus Macker Tournament
 (Rochester, Mich.)
 # - Grand Rapids Press Tournament
 \$ - Bellarmine Tournament
 (Bellarmine, Ky.)
 ^ - GLIAC Tournament (Rochester, Mich.)
 % - NCAA Tournament (Rochester, Mich.)

1994-95

22-9, 12-6 GLIAC (T-3rd)

Head Coach: Bob Taylor

NCAA TOURNAMENT - ELITE EIGHT

11/19 UM-DEARBORN W 99-45
 11/25 vs. Calvin W 76-72
 11/26 vs. Lake Superior State L 85-75
 12/3 BELLARMINE W 82-76
 12/7 MADONNA W 93-63
 12/10 SAGINAW VALLEY STATE* L 63-62
 12/17 HOPE W 83-51
 12/21 at Barry W 107-45
 1/5 at Northwood* W 84-63
 1/7 at Grand Valley State* W 87-81
 1/12 WAYNE STATE* L 79-71
 1/14 at Lake Superior State* W 94-85
 1/19 NORTHWOOD* L 77-65
 1/21 NORTHERN MICHIGAN* L 74-66
 1/26 at Ferris State* W 70-65
 1/28 HILLSDALE* W 87-71
 1/30 at Saginaw Valley State* W 75-70
 2/2 FERRIS STATE* W 90-65
 2/4 at Hillsdale* W 83-60
 2/9 at Michigan Tech* L 92-85
 2/11 at Northern Michigan* L 86-78
 2/16 at Wayne State* W 67-61
 2/18 LAKE SUPERIOR STATE* W 82-76
 2/23 NORTHWOOD* W 91-65
 2/25 GRAND VALLEY STATE* W 112-77
 3/3 at Michigan Tech[^] L 77-62
 3/4 vs. Wayne State[^] W 80-70
 3/7 vs. St. Joseph's (Ind.)[%] W 86-78
 3/10 vs. Southern Indiana[%] W 89-69
 3/11 at Michigan Tech[%] W 60-56
 3/22 at North Dakota State[%] L 87-61
 * - GLIAC Game
 ^ - GLIAC Tournament
 % - NCAA Tournament

1995-96

23-6, 15-3 GLIAC (1st)

Head Coach: Bob Taylor

GLIAC CHAMPIONS

NCAA TOURNAMENT

11/17 UM-DEARBORN# W 97-59
 11/18 INDIANA TECH# W 82-41
 11/21 SIENA HEIGHTS W 72-48
 11/24 vs. Calvin\$ W 73-55
 11/25 vs. Grand Valley State\$ W 74-68
 12/1 vs. Auburn-Montgomery& L 91-89
 12/2 vs. UM-Dearborn& W 80-63
 12/7 SAGINAW VALLEY STATE* W 70-54
 12/9 MICHIGAN TECH* W 61-52
 12/13 MADONNA* W 82-61
 1/4 at Lake Superior State* W 75-66
 1/6 at Northern Michigan* L 66-63
 1/11 NORTHWOOD* W 85-73
 1/13 at Grand Valley State* L 60-57
 1/20 WAYNE STATE* W 100-70
 1/22 at Ferris State* W 83-65
 1/26 at Mercyhurst* W 71-45
 1/27 at Gannon* W 76-71
 2/1 ASHLAND* W 77-61
 2/3 HILLSDALE* W 67-55
 2/8 at Saginaw Valley State* W 72-65

2/10 at Michigan Tech* L 59-58
 2/15 at Ashland* W 89-74
 2/17 NORTHERN MICHIGAN* W 77-74
 2/22 GANNON* W 85-50
 2/24 FERRIS STATE* W 94-60
 3/1 MICHIGAN TECH[^] L 54-51
 3/2 LAKE SUPERIOR STATE[^] W 82-68
 3/7 vs. Southern Indiana[%] L 84-83
 * - GLIAC Games
 # - Two Men And A Truck Tip-Off Tourn.
 \$ - Grand Rapids Press Tournament
 & - David Lipscomb Tournament
 (Nashville, Tenn.)
 ^ - GLIAC Tournament (Rochester, Mich.)
 % - NCAA Tournament

1996-97

25-5, 14-3 GLIAC (1st-South)

Head Coach: Bob Taylor

NCAA TOURNAMENT

11/16 MADONNA W 89-42
 11/22 NORTHERN KENTUCKY! W 75-48
 11/23 ST. JOSEPH'S (Ind.)! W 85-73
 11/26 IPFW W 75-59
 11/29 vs. Cornerstone College# W 75-47
 11/30 vs. Lake Superior State# W 79-54
 12/5 NORTHWOOD* W 88-49
 12/7 LAKE SUPERIOR STATE* W 75-51
 12/9 at Kentucky Wesleyan W 89-73
 12/14 at Saginaw Valley State* W 75-51
 12/20 IUPUI W 79-69
 12/22 ST. JOSEPH'S (Ind.) W 70-69
 1/2 HILLSDALE* W 74-59
 1/4 ASHLAND* L 81-62
 1/9 at Gannon* W 109-74
 1/11 at Mercyhurst* W 67-58
 1/18 at Wayne State* W 85-48
 1/23 at Northern Michigan* L 77-55
 1/25 at Michigan Tech* L 72-68
 1/30 FERRIS STATE* W 81-58
 2/1 GRAND VALLEY STATE* W 77-63
 2/6 at Hillsdale* W 74-59
 2/8 at Ashland* W 84-73
 2/13 GANNON* W 81-50
 2/15 MERCYHURST* W 70-64
 2/20 WAYNE STATE* W 73-45
 2/28 vs. Michigan Tech[^] W 58-51
 3/1 at Northern Michigan[^] L 81-71
 3/6 vs. Saginaw Valley State[^] W 83-72
 3/7 at Northern Michigan[^] L 66-56
 vs. Saginaw Valley St.[%] W 83-72
 vs. Northern Michigan[%] L 66-56

* - GLIAC Games

! - Two Men And A Truck Tip-Off Tournament

- Grand Rapids Press Tournament

^ - GLIAC Tournament (Marquette, Mich.)

% - NCAA Tournament

1997-98

20-7

Head Coach: Beckie Francis

11/15 SHAWNEE STATE W 81-59
 11/19 at Madonna W 75-68
 11/21 TAYLOR W 79-44
 11/25 IPFW W 73-55
 12/2 at St. Joseph's (Ind.) W 77-72
 12/5 at Florida Southern L 86-73
 12/6 vs. Florida Memorial W 72-58
 12/9 LAKE SUPERIOR STATE W 80-60
 12/11 KENTUCKY WESLEYAN W 80-76
 12/21 INDIANAPOLIS W 78-66
 12/28 at IPFW W 73-55
 12/30 at Northern Kentucky W 74-66
 1/5 at Lipscomb L 73-71
 1/10 at Lake Superior State W 68-62

1/15 at Hillsdale L 83-71
 1/17 at IUPUI L 76-65
 1/21 UM-DEARBORN W 90-54
 1/27 ROCHESTER COLLEGE W 71-28
 1/29 at Ashland L 95-73
 1/31 SIENA HEIGHTS W 79-50
 2/2 at UM-Dearborn W 90-49
 2/7 at Central State L 75-59
 2/11 ROCHESTER COLLEGE W 91-37
 2/19 ASHLAND W 84-74
 2/21 IUPUI W 84-72
 2/25 CENTRAL STATE W 73-58
 3/2 at Detroit L 90-68

1998-99

14-13

Head Coach: Beckie Francis

11/14 at Cal State-Northridge L 83-72
 11/16 at Cal State-Fullerton L 84-77
 11/20 vs. Ball State[%] W 77-71
 11/21 at Liberty[%] L 68-59
 11/24 MOREHEAD STATE W 95-61
 11/28 vs. Hofstra# W 72-56
 11/29 vs. Elon# W 75-58
 12/5 at Southern Utah L 87-78
 12/16 OHIO W 95-72
 12/20 at Central Michigan L 79-74
 12/21 at Western Illinois W 69-53
 12/29 DETROIT W 72-62
 1/4 at Youngstown State L 87-72
 1/7 VALPARAISO L 75-67
 1/9 at Chicago State W 91-78
 1/14 ORAL ROBERTS L 77-75
 1/16 UMKC W 82-62
 1/21 IUPUI W 75-68
 1/23 YOUNGSTOWN STATE L 91-86
 1/28 at Valparaiso L 73-69
 1/29 UM-DEARBORN W 85-50
 2/4 SOUTHERN UTAH W 82-63
 2/6 WESTERN ILLINOIS W 68-58
 2/11 at IUPUI L 61-57
 2/13 CHICAGO STATE W 93-43
 2/18 at UMKC L 76-71
 2/20 at Oral Roberts L 79-73
 % - Liberty Tournament
 # - West Point Tournament

1999-2000

19-10, 13-3 Mid-Con (1st)

Head Coach: Beckie Francis

11/20 vs. Santa Clara[%] L 84-66
 11/21 at Columbia[%] W 95-80
 11/23 UM-DEARBORN W 101-36
 11/26 vs. Xavier# L 80-72
 11/27 at Florida State# L 99-90
 12/4 SOUTHERN UTAH* W 80-70
 12/11 EASTERN MICHIGAN L 68-56
 12/22 CENTRAL MICHIGAN W 75-61
 12/28 at Detroit L 73-57
 12/30 at Ohio L 103-92
 1/3 at Morehead State W 80-71
 1/8 YOUNGSTOWN STATE* L 84-77
 1/13 at Valparaiso* W 71-64
 1/15 at Chicago State* W 78-46
 1/20 at Oral Roberts* L 60-46
 1/22 at UMKC* W 80-65
 1/27 at IUPUI* L 64-61
 1/31 ROCHESTER COLLEGE W 108-41
 2/2 VALPARAISO* W2OT83-77
 2/10 at Southern Utah* W 89-80
 2/12 at Western Illinois* W 64-55
 2/17 IUPUI* W 69-54
 2/19 CHICAGO STATE* W 74-64
 2/21 WESTERN ILLINOIS* W 71-62
 2/24 UMKC* W 79-42
 2/26 ORAL ROBERTS* W 68-49



3/4 vs. UMKC^ W 68-63
 3/6 vs. Valparaiso^ L 83-66
 * - Mid-Con Games
 % - Columbia Classic (New York, N.Y.)
 # - Tallahassee Classic (Tallahassee, Fla.)
 ^ - Mid-Con Tournament
 (Fort Wayne, Ind.)

2000-01

20-10, 12-4 Mid-Con (1st)

Head Coach: Beckie Francis

11/17 at Nebraska% L 91-59
 11/19 vs. Louisville% W 76-71
11/22 UM-DEARBORN W 108-35
 11/27 at Wyoming L 82-73
 11/29 at Colorado State W 73-66
 12/2 at Chicago State* W 73-66
12/4 YOUNGSTOWN STATE* W 78-75
12/7 DETROIT W 83-66
 12/17 at Eastern Michigan L 74-52
 12/23 at Central Michigan WOT 67-66
 12/29 at San Diego# W 72-62
 12/30 vs. No. 15/16 Colorado# L 74-60
 1/3 at Morehead State W 95-74
 1/6 at UMKC* W 62-47
 1/8 at Oral Roberts* L 65-53
1/13 IUPUI* W 90-70
1/15 SOUTHERN UTAH* W 76-63
1/20 WESTERN ILLINOIS* W 78-64
1/22 CHICAGO STATE* W 66-38
 1/27 at Valparaiso* W 83-81
 1/29 at IUPUI W 87-71
 2/3 at Western Illinois* L 72-65
2/10 ORAL ROBERTS* L 55-54
 2/17 at Southern Utah* L 81-51
 2/19 VALPARAISO* W 82-65
 2/24 UMKC* W 72-59
 2/26 at Youngstown State* W 77-52
 3/3 vs. Valparaiso^ W 76-68
 3/5 vs. IUPUI^ W 80-73
 3/6 vs. Oral Roberts^ L 61-46

* - Mid-Con Games

% - Time Warner Classic (Omaha, Neb.)

- Masry & Vittitoe Tournament (San Diego, Calif.)

^ - Mid-Con Tournament (Fort Wayne, Ind.)

2001-02

17-14, 8-6 Mid-Con (T-2nd)

Head Coach: Beckie Francis

MID-CONTINENT CONFERENCE

CHAMPIONS – NCAA TOURNAMENT

11/16 at Florida L 84-65
11/20 CENTRAL MICHIGAN W 69-58
 11/25 at Niagara W 59-56
 12/3 at Detroit L 70-55
 12/5 at Michigan State L 55-53
12/8 MOREHEAD STATE L 77-75
12/10 BOSTON COLLEGE L 74-53
12/15 DARTMOUTH W 71-60
12/19 GEORGIA L 72-51
 12/21 at Michigan L 71-42
12/28 YOUNGSTOWN STATE* W 81-56
12/30 No. 15 COLORADO STATE W 77-71
 1/3 at UM-Dearborn W 84-18
1/5 SOUTHERN UTAH* W 62-45
1/7 CHICAGO STATE* L 83-69
 1/12 at Oral Roberts* L 64-53
 1/14 at UMKC* W 81-55
1/19 IUPUI* L 72-67
1/26 VALPARAISO* W 70-56
1/28 WESTERN ILLINOIS* W 64-47
 2/2 at Chicago State* WOT 76-71
 2/4 at Southern Utah* W 75-70
2/9 UMKC* W 70-48
2/11 ORAL ROBERTS* W 78-57
 2/16 at IUPUI* L 82-52

2/23 at Western Illinois* L 75-62
 2/25 at Valparaiso* L 73-58
 3/2 vs. IUPUI^ W 63-53
 3/4 vs. Oral Roberts^ W 74-71
 3/5 vs. Valparaiso^ W 52-40
 3/16 at Vanderbilt% L 63-38
 * - Mid-Con Games
 ^ - Mid-Con Tournament
 (Fort Wayne, Ind.)
 % - NCAA Tournament

2002-03

13-16, 7-7 Mid-Con (T-5th)

Head Coach: Eileen Hilliard

11/22 DETROIT W 65-58
 11/26 at Central Michigan L 61-39
11/30 PIKEVILLE W 94-68
12/5 MICHIGAN STATE L 88-77
 12/8 at Georgia L 99-56
12/10 MICHIGAN L 96-65
 12/21 vs. Mississippi# W 54-52
 12/22 vs. Clemson# L 70-67
 12/30 at Buffalo L 58-52
1/3 BOWLING GREEN L 70-69
1/5 SAN DIEGO W 65-57
1/7 NIAGARA L 71-63
 1/11 at IUPUI* L 76-65
 1/18 at Oral Roberts* L 88-66
 1/20 at UMKC* L 69-63
1/25 VALPARAISO* W 53-46
1/27 WESTERN ILLINOIS* W 63-45
 2/1 at Southern Utah* W 69-67
 2/3 at Chicago State* W 60-55
2/8 IUPUI* L 70-68
2/15 UMKC* W 70-56
2/17 ORAL ROBERTS* L 67-63
 2/22 at Western Illinois* L 83-54
 2/24 at Valparaiso* L 77-54
3/1 SOUTHERN UTAH* W 92-64
3/3 CHICAGO STATE* W 72-62
 3/8 vs. UMKC^ W 81-62
 3/10 vs. Chicago State^ W 60-52
 3/11 vs. Valparaiso^ L 48-46

* - Mid-Con Games

- Sun Splash Shootout (Nassau, Bahamas)

^ - Mid-Con Tournament (Kansas City, Mo.)

2003-04

17-11, 10-6 Mid-Con

Head Coach: Eileen Hilliard

11/22 at Boston College L 68-60
11/25 CENTRAL MICHIGAN W 69-57
 11/29 vs. Marquette# L 73-49
 11/30 vs. Columbia# W 64-59
 12/7 at Detroit W 57-45
12/9 FLORIDA L 76-72
 12/13 at Bowling Green W 70-63
12/16 OHIO UNIVERSITY W 79-55
 12/19 at Niagara L 75-64
 12/21 at Buffalo W 64-55
12/30 AKRON W 51-47
1/3 VALPARAISO* L 61-56
 1/5 at Western Illinois* L 83-67
 1/10 IUPUI* W 78-63
 1/12 at Chicago State* W 61-46
 1/17 at Centenary* W 68-53
1/19 SOUTHERN UTAH* W 73-61
1/24 UMKC* L 78-72
1/26 ORAL ROBERTS* W 61-45
 1/31 at Valparaiso* W 59-54
2/2 CHICAGO STATE* W 68-43
 2/7 at Southern Utah* L 74-66
 2/9 at UMKC* W 54-52
2/16 CENTENARY* W 75-60

2/21 at Oral Roberts* L 70-63
 2/23 at IUPUI* W 70-58
2/28 WESTERN ILLINOIS* LOT 73-69
 3/6 vs. Oral Roberts^ L 57-49
 * - Mid-Con Games
 # - Dead River Company Classic (Orono, Maine)
 ^ - Mid-Con Tournament (Kansas City, Mo.)

2004-05

21-8, 12-4 Mid-Con (2nd)

Head Coach: Eileen Hilliard

11/19 at Ohio University L 106-98
 11/23 at Central Michigan W 74-70
 11/26 vs. UC-Riverside# W 68-58
 11/27 at San Francisco# W 82-65
 11/30 at St. Mary's (Calif.) L 55-52
 12/3 at Illinois State W 82-70
12/5 UW-MILWAUKEE L 69-64
 12/12 at Akron W 79-62
12/19 NIAGARA W 71-42
12/21 BUFFALO W 93-54
 12/28 at Michigan W 74-68
 1/3 at Oral Roberts* W 65-58
1/5 VALPARAISO* L 68-63
 1/8 at IUPUI* W 74-62
 1/12 at Chicago State* L 66-65
1/17 UMKC* W 82-64
1/22 SOUTHERN UTAH* W 75-60
1/24 ORAL ROBERTS* W 77-55
 1/31 at Valparaiso* W 58-56
 2/5 at Western Illinois* L 56-52
2/7 CENTENARY* W 69-50
 2/12 at Southern Utah* W 66-61
 2/14 at UMKC* W 65-49
2/19 CHICAGO STATE* L 62-60
 2/21 at Centenary* W 72-50
 2/26 IUPUI* W 61-45
2/28 WESTERN ILLINOIS* W 58-51
 3/6 vs. Southern Utah^ W 66-58
 3/7 vs. UMKC^ L 56-53

* - Mid-Con Games

- Odwalla Classic (San Francisco, Calif.)

^ - Mid-Con Tournament (Kansas City, Mo.)

2005-06

15-16, 8-8 Mid-Con (T-5th)

Head Coach: Beckie Francis

Mid-Continent Conference Champions

11/18 at UW-Milwaukee LOT 73-71
 11/20 at Marquette L 72-58
 11/25 vs. Duquesne# W 65-54
 11/26 at Miami# L 78-65
12/3 UW-GREEN BAY L 74-72
12/10 ILLINOIS STATE WOT 73-71
 12/17 at Toledo L 74-72
12/20 BUFFALO WOT 82-80
12/22 BOWLING GREEN L 72-59
12/28 IUPUI* L 78-74
1/2 VALPARAISO* L 69-55
1/4 EASTERN MICHIGAN L 73-48
1/7 CHICAGO STATE* W 72-43
1/9 SOUTHERN UTAH* W 82-63
 1/14 at Western Illinois* LOT 74-65
1/16 UMKC* W 87-65
1/21 CENTENARY* W 78-63
 1/28 at Valparaiso* W 68-67
1/30 WESTERN ILLINOIS* W 66-57
 2/4 at IUPUI* L 70-64
2/11 UMKC* W 87-65
 2/13 at Oral Roberts* W 72-70
 2/18 at Centenary* W 78-53
2/20 ORAL ROBERTS* L 55-54
 2/25 at Chicago State* L 70-59
 2/27 at Southern Utah* L 73-58



3/5	vs. Oral Roberts [^]	W	50-37
3/6	vs. IUPUI [^]	W	66-54
3/7	vs. Western Illinois [^]	W	65-56
3/19	vs. Ohio State [%]	L	68-45
* - Mid-Con Games			
# - Miami Thanksgiving Tournament (Coral Gables, Fla.)			
[^] - Mid-Con Tournament Game (Kansas City, Mo.)			
[%] - NCAA Tournament			

2006-07**19-13, 12-2 Mid-Con (1st)****Head Coach: Beckie Francis****Women's NIT**

11/13	MARYGROVE	W	107-40
11/15	at UW-Green Bay	L	90-68
11/19	at Florida State	L	74-69
11/22	at Eastern Michigan	W	68-62
11/26	at Central Michigan	L	69-57
11/29	at No. 24 Bowling Green	L	89-58
12/2	ROCHESTER COLLEGE	W	85-23
12/5	TOLEDO	W	75-60
12/9	No. 24 MARQUETTE	L	64-51
12/16	at West Virginia	L	70-61
12/21	at Auburn	L	74-55
12/23	at No. 6 Connecticut	L	85-53
1/6	CHICAGO STATE	L	54-42
1/8	IUPUI*	L	50-46
1/13	at Western Illinois*	W	60-51
1/15	at Valparaiso*	W	63-57
1/20	UMKC*	W	67-47
1/22	SOUTHERN UTAH*	W	83-36
1/27	at Centenary*	W	73-61
1/29	at Oral Roberts*	WOT	68-64
2/3	at IUPUI*	W	58-45
2/6	YOUNGSTOWN STATE	W	81-57
2/10	VALPARAISO*	W	65-44
2/12	WESTERN ILLINOIS*	W	55-52
2/17	at Southern Utah*	W	65-52
2/19	UMKC*	W	82-55
2/24	ORAL ROBERTS	L	60-57
2/26	CENTENARY*	W	73-53
3/3	vs. Centenary [^]	W	82-51
3/5	vs. IUPUI [^]	W	75-60
3/6	vs. Oral Roberts [^]	L	72-55
3/15	KENTUCKY [%]	L	65-56

* - Mid-Con Games

[^] - Mid-Con Tournament (Tulsa, Okla.)[%] - Women's NIT**2007-08****20-10, 12-6 Summit League (2nd)****Head Coach: Beckie Francis**

11/8	at Columbia	W	67-52
11/12	MARYGROVE	W	107-40
11/21	No. 24 AUBURN	L	71-63
11/25	CENTRAL MICHIGAN	W	74-53
11/29	at No. 7 Georgia	L	69-59
12/2	No. 21 FLORIDA STATE	W	85-75
12/8	SOUTHERN UTAH*	W	78-56
12/10	UMKC*	W	78-50
12/17	No. 13 WEST VIRGINIA	L	84-65
12/20	at Siena	W	73-58
12/22	NIAGARA	W	72-64
1/2	ROCHESTER COLLEGE	W	99-19
1/5	at North Dakota State*	W	80-67
1/7	at South Dakota State*	L	81-71
1/12	ORAL ROBERTS*	W	71-57
1/14	CENTENARY*	W	93-43
1/19	at IPFW*	L	75-70
1/26	at Western Illinois*	W	72-46
1/28	at IUPUI*	L	64-61
2/2	SOUTH DAKOTA STATE*	LOT	64-63
2/4	NORTH DAKOTA STATE*	L	58-54
2/9	at Centenary*	W	72-55

2/11	at Oral Roberts*	L	73-66
2/16	IPFW*	W	79-64
2/23	IUPUI*	W	66-62
2/25	WESTERN ILLINOIS*	WOT	66-62
3/1	at UMKC*	W	80-56
3/3	at Southern Utah*	W	61-43
3/8	vs. Centenary [^]	W	60-49
3/10	vs. Oral Roberts [^]	L	71-61

* - Summit League Games

[^] - Summit League Tournament

(Tulsa, Okla.)

2008-09**26-7, 16-2 Summit League (2nd)****Head Coach: Beckie Francis****Women's NIT**

11/14	COLUMBIA	W	79-57
11/16	at Niagara	W	74-64
11/20	No. 23 GEORGIA	L	64-61
11/23	at No. 21 Purdue	L	68-40
11/26	SIENA	W	87-67
11/30	ST. BONAVENTURE	W	76-72
12/6	at Southern Utah*	L	73-72
12/8	at UMKC*	W	82-70
12/16	at Saint Louis	W	68-60
12/19	vs. UTSA#	W	70-57
12/20	vs. USC Upstate	W	64-60
12/28	MARQUETTE	L	78-68
12/30	ROCHESTER COLLEGE	W	88-23
1/3	NORTH DAKOTA STATE*	W	61-47
1/5	No. 21 SOUTH DAKOTA ST.*	W	67-51
1/10	at Oral Roberts*	W	62-48
1/12	at Centenary*	W	66-54
1/17	at IPFW*	W	79-64
1/24	WESTERN ILLINOIS*	W	61-47
1/26	IUPUI*	W	71-53
1/31	at #19 South Dakota St.*	L	88-75
2/2	at North Dakota State*	W	75-54
2/7	CENTENARY*	W	67-56
2/9	ORAL ROBERTS*	WOT	79-75
2/14	IPFW*	W	76-49
2/21	at IUPUI*	W	72-63
2/23	at Western Illinois*	W	57-43
2/28	UMKC*	W	66-55
3/2	SOUTHERN UTAH*	W	56-55
3/7	at UMKC [^]	W	73-66
3/9	vs. North Dakota State [^]	W	67-48
3/10	vs. #14 South Dakota St. [^]	L	79-69
3/19	DAYTON [%]	L	70-55

* - Summit League Games

- Cozumel Cup (Cozumel, Mexico)

[^] - The Summit League Championship

(Sioux Falls, S.D.)

[%] - Women's NIT**2009-10****17-13, 14-4 Summit League (2nd)****Head Coach: Beckie Francis**

11/13	DETROIT	L	74-65
11/15	at Columbia	W	61-58
11/18	TOLEDO	L	87-75
11/21	at Marquette	L	79-62
11/24	BOWLING GREEN	L	81-66
11/30	MARYGROVE	W	95-40
12/5	at IPFW*	L	64-58
12/13	PURDUE	L	71-64
12/17	SAINT LOUIS	L	68-62
12/19	at Illinois	L	64-50
12/21	at Penn State	L	69-64
12/29	ROCHESTER COLLEGE	W	73-25
1/2	IUPUI*	W	75-40
1/4	WESTERN ILLINOIS*	W	64-44
1/9	at Centenary*	W	75-32
1/11	at Oral Roberts*	L	77-62
1/16	SOUTHERN UTAH*	W	78-45
1/18	UMKC*	W	81-75

1/23	at South Dakota St.*	L	66-59
1/25	at North Dakota St.*	W	54-52
1/30	at Western Illinois*	W	52-36
2/1	at IUPUI*	W	74-55
2/6	ORAL ROBERTS*	L	91-87
2/8	CENTENARY*	W	66-46
2/13	at UMKC*	W	73-53
2/15	at Southern Utah*	W	68-52
2/20	NORTH DAKOTA ST.*	W	70-56
2/22	SOUTH DAKOTA ST.*	W	81-68
2/27	IPFW*	W	82-68
3/6	Western Illinois [^]	L	68-57

[^] - The Summit League Championship

(Sioux Falls, S.D.)

* - Summit League Game

Home Games in **BOLD CAPS**.**2010-11****20-12, 10-4 Summit League (T3rd)****Head Coach: Beckie Francis**

11/12	at DETROIT	L	58-53
11/15	at Illinois - Chicago	W	61-58
11/18	PENN STATE	LOT	96-89
11/20	at Bowling Green	L	80-46
11/22	ROCHESTER COLLEGE	W	86-40
11/28	CORNELL	W	56-45
12/2	SOUTHERN UTAH*	W	68-39
12/4	UMKC*	W	75-50
12/8	ILLINOIS	WOT	62-61
12/10	at Toledo	L	64-36
12/16	DARTMOUTH	W	65-52
12/18	at Clemson	W	73-49
12/22	at Providence	L	50-49
12/29	at Centenary*	W	87-58
12/31	at Oral Roberts*	L	96-74
1/8	WESTERN ILLINOIS*	W	64-38
1/10	IUPUI*	W	73-50
1/15	at IPFW*	L	72-60
1/22	at North Dakota St.*	W	60-48
1/24	at South Dakota St.*	WOT	57-56
1/29	CENTENARY*	W	100-36
1/31	ORAL ROBERTS*	WOT	80-72
2/5	at IUPUI*	W	62-61
2/7	at Western Illinois*	W	56-47
2/12	IPFW*	L	70-55
2/19	SOUTH DAKOTA ST.*	L	76-52
2/21	NORTH DAKOTA ST.*	W	61-58
2/26	at Southern Utah*	L	60-49
2/28	at UMKC*	W	63-61
3/6	vs. Southern Utah [^]	W	65-58
3/7	vs. Oral Roberts [^]	W	96-62
3/8	vs. South Dakota State [^]	L	61-54

* - Summit League Game

[^] - Summit League Championship

(Sioux Falls, S.D.)

Home Games in **BOLD CAPS****2011-12****11-17, 7-11 Summit League (T6th)****Head Coach: Beckie Francis**

11/13	at George Mason	L	59-48
11/15	at American	W	68-62
11/17	ROCHESTER COLLEGE	W	74-30
11/22	PROVIDENCE	LOT	51-50
11/27	at Michigan State	L	67-42
12/1	UMKC*	WOT	71-65
12/3	SOUTH DAKOTA*	L	58-51
12/9	CLEMSON	W	63-51
12/11	ILLINOIS - CHICAGO	W	48-45
12/20	at No. 20/21 Purdue	L	66-47
12/22	at Buffalo	LOT	69-65
12/29	at South Dakota State*	L	62-52
12/31	at North Dakota State*	L	78-65
1/7	IUPUI*	W	54-50
1/9	WESTERN ILLINOIS*	W	75-71
1/14	at IPFW*	W	67-47



1/21	at Oral Roberts*	L	62-53
1/23	at Southern Utah*	W	64-60
1/28	NORTH DAKOTA STATE*	W	68-52
1/30	SOUTH DAKOTA STATE*	L	61-51
2/4	at Western Illinois*	L	86-53
2/6	at IUPUI*	L	64-61
2/11	IPFW*	L	52-45
2/18	SOUTHERN UTAH*	W	59-45
2/20	ORAL ROBERTS*	L	77-51
2/25	at South Dakota*	L	49-38
2/27	at UMKC*	L	63-54
3/4	vs UMKC^	L	72-59

* - Summit League Game
 ^ - Summit League Championship (Sioux Falls, S.D.)
 Home Games in **BOLD CAPS**

2012-13

9-20, 3-13 Summit League (8th)

Head Coach: Beckie Francis

11/9	GEORGE MASON	W	62-58
11/12	AMERICAN	W	70-60
11/16	BUFFALO	L	61-59
11/20	at Canisius	W	52-51
11/25	at Niagara	L	70-59
11/26	UM-DEARBORN	W	78-53
12/1	WESTERN MICHIGAN	W	73-70
12/5	MICHIGAN STATE	L	75-43
12/8	at Manhattan	L	47-43
12/16	No. 15/14 PURDUE	L	77-46
12/19	at No. 2/2 Connecticut	L	97-25
12/21	ROCHESTER COLLEGE	W	65-34
12/28	WESTERN ILLINOIS *	L	81-73
12/30	IUPUI *	W	68-59
1/3	at Omaha *	L	59-41
1/10	SOUTH DAKOTA ST. *	L	64-43
1/12	NORTH DAKOTA STATE *	L	60-59
1/17	UMKC *	W	55-46
1/19	SOUTH DAKOTA *	L	64-49
1/26	at Fort Wayne *	L	57-55
2/2	OMAHA *	L	67-63
2/7	at North Dakota State *	L	73-68
2/9	at South Dakota St. *	L	83-48
2/14	SOUTH DAKOTA *	W	59-46
2/16	UMKC *	L	59-53
2/23	IPFW *	L	87-71
2/28	at IUPUI *	L	59-37
3/2	at Western Illinois *	L	64-53
3/9	vs. South Dakota St.^	L	67-53

* - Summit League Game
 ^ - Summit League Championship (Sioux Falls, S.D.)
 Home Games in **BOLD CAPS**

2013-14

13-17, 8-8 Horizon League (6th)

Head Coach: Jeff Tungate

11/9	at Indiana	L	85-55
11/12	UCF	L	57-54
11/16	CANISIUS	L	62-57
11/19	MIAMI	L	86-68
11/24	at No. 3/4 Tennessee	L	84-50
11/27	NIAGARA	W	71-57
11/30	at TEMPLE	L	81-57
12/6	MANHATTAN	W	75-61
12/15	at Michigan State	L	80-62
12/20	UM-DEARBORN	W	100-49
12/22	at Western Michigan	W	72-62
12/29	at Minnesota	L	79-43
1/4	ROCHESTER COLLEGE	W	86-39
1/8	at Wright State*	L	94-85
1/11	at Detroit*	W	78-63
1/15	VALPARAISO*	W	88-55
1/18	UIC*	L	78-65
1/23	at Cleveland State*	W	73-62
1/25	at Youngstown State*	L	79-64

1/30	GREEN BAY*	L	74-58
2/4	at UIC*	L	70-62
2/6	MILWAUKEE*	W	80-67
2/8	YOUNGSTOWN STATE*	W	87-67
2/13	DETROIT*	W	97-78
2/18	WRIGHT STATE*	L	92-78
2/22	at Valparaiso*	L	84-70
2/27	CLEVELAND STATE*	W	81-71
3/6	at Green Bay*	L	67-52
3/8	at Milwaukee*	W	79-66
3/12	at Youngstown State^	L	68-64

* - Horizon League Game
 ^ - Horizon League Tournament
 Home Games in **BOLD CAPS**

2014-15

12-18, 6-10 Horizon League (T6th)

Head Coach: Jeff Tungate

11/14	at Miami	L	66-53
11/17	at UCF	L	98-65
11/23	CHICAGO STATE	W	66-40
11/26	at No. 16 Michigan State	L	79-64
11/28	MIAMI (OH)	W	65-51
12/3	ROCHESTER COLLEGE	W	96-38
12/6	at Ball State	L	75-50
12/15	CONCORDIA (MI)	W	109-62
12/17	at Texas A&M-Corpus Christi	W	61-54
12/20	INDIANA	L	88-61
12/22	at IPFW	W	92-84
12/28	at Central Michigan	L	74-69
1/2	at Dartmouth	L	59-54
1/10	MILWAUKEE*	W	89-56
1/15	at Valparaiso*	W	71-54
1/17	UIC*	L	75-60
1/22	at Detroit*	L	73-62
1/24	YOUNGSTOWN STATE*	W	85-82
1/29	WRIGHT STATE*	L	108-89
1/31	CLEVELAND STATE*	L	72-64
2/4	at Green Bay*	W	70-67
2/6	at Milwaukee*	L	66-60
2/11	at Youngstown State*	L	76-54
2/14	at Cleveland State* L (OT)	L	80-74
2/18	DETROIT*	W	64-58
2/21	at Wright State*	L	92-66
2/26	GREEN BAY*	L	70-55
2/28	at UIC*	L	64-54
3/5	VALPARAISO*	W	70-55
3/11	at Wright State^	L	95-60

* - Horizon League Game
 ^ - Horizon League Tournament
 Home Games in **BOLD CAPS**

2015-16

15-15, 7-11 Horizon League (7th)

Head Coach: Jeff Tungate

11/13	UM-DEARBORN	W	123-38
11/15	CENTRAL MICHIGAN	L	110-87
11/21	at Niagra	W	77-67
11/24	at Norfolk State	W	83-73
11/28	YOUNGSTOWN STATE*	L	96-77
12/1	DARTMOUTH	W	78-60
12/5	at Miami (Oh.)	L	65-54
12/7	ROCHESTER COLLEGE	W	83-49
12/13	No. 25/23 MICH. STATE	L	82-62
12/19	at Chicago State	W	74-51
12/22	IPFW	W	81-74
12/30	at Vermont	W	74-68
1/2	CLEVELAND STATE*	W	79-69
1/7	at UIC *	W	78-76
1/9	at Valparaiso *	L	81-66
1/14	NORTHERN KENTUCKY*	L	75-71
1/16	WRIGHT STATE*	L	77-72
1/23	at Detroit*	W	79-73
1/28	at No. 22 Green Bay *	W	58-56
1/30	at Milwaukee *	L	77-64
2/4	at Youngstown State*	L	67-63

2/6	at Cleveland State *	L (OT)	88-75
2/11	VALPARAISO*	W	87-77
2/13	UIC*	W	78-73
2/18	at Wright State *	L	79-63
2/21	at Northern Kentucky*	L	80-64
2/27	DETROIT *	L (OT)	82-77
3/3	MILWAUKEE *	L	98-95
3/5	GREEN BAY*	W	77-69
3/10	vs Youngstown State^	L	65-63

* - Horizon League Game
 ^ - Horizon League Tournament
 Home Games in **BOLD CAPS**

2016-17

18-12, 12-6 Horizon League (T-4th)

Head Coach: Jeff Tungate

11/11	at Michigan	L	101-63
11/14	MARYGROVE	W	126-31
11/19	at Fort Wayne	W	82-61
11/22	at Central Michigan	L (2OT)	70-67
11/27	CONCORDIA	W	99-32
11/29	at Chicago State	W	80-60
12/2	at Michigan State	L	81-74
12/5	NORTH DAKOTA STATE	W	95-66
12/11	BALL STATE	L	66-59
12/17	at Indiana	L	84-59
12/20	VERMONT	W	79-55
12/29	UIC*	W	81-58
12/31	VALPARAISO*	W	104-63
1/7	DETROIT*	L	80-71
1/11	at Milwaukee*	W	75-73
1/13	at Green Bay*	L	89-47
1/16	WRIGHT STATE*	L	73-61
1/20	CLEVELAND STATE*	L	74-62
1/22	YOUNGSTOWN STATE*	W	80-54
1/27	at Northern Kentucky*	W	61-47
1/29	at Wright State*	L	84-66
2/2	NO. 21/24 GREEN BAY*	W	74-71
2/4	MILWAUKEE*	W	77-63
2/11	at Detroit*	L	71-61
2/16	at Valparaiso*	W	98-60
2/18	at UIC*	W	78-50
2/20	NORTHERN KENTUCKY*	W	86-66
2/23	at Youngstown State*	W	80-58
2/25	at Cleveland State*	W	93-79
3/5	Milwaukee^	L	82-60

* - Horizon League Game
 ^ - Horizon League Tournament
 Home Games in **BOLD CAPS**

2017-18

15-16, 7-11 Horizon League (7th)

Head Coach: Jeff Tungate

11/11	ILLINOIS STATE	W	64-43
11/13	at Michigan State	L	95-63
11/16	at Northwestern	L	88-70
11/19	NIAGARA	W	67-59
11/22	at Michigan	L	78-69
11/29	at Canisius	W	83-48
12/3	CENTRAL MICHIGAN	L	103-85
12/10	UM-DEARBORN	W	104-44
12/16	at Cornell	W (OT)	79-77
12/21	vs Old Dominion&	W	80-59
12/22	vs U of Ark/Pine Bluff&	W	69-37
12/28	at Cleveland State*	L	70-62
12/30	at Youngstown State*	W	58-53
1/4	WRIGHT STATE*	L	77-57
1/6	NORTHERN KENTUCKY*	W	79-53
1/11	at UIC*	W	67-63
1/13	at IUPUI*	L	80-64
1/18	MILWAUKEE*	L	74-62
1/20	GREEN BAY*	L	81-48
1/27	DETROIT MERCY*	W	83-50
2/1	YOUNGSTOWN STATE*	L	86-76
2/3	CLEVELAND STATE*	L	86-66
2/8	at Northern Kentucky*	L	66-59



2/10	at Wright State*	L	80-75
2/15	IUPUI*	L	73-55
2/17	UIC*	W	95-78
2/19	at Detroit Mercy*	W	85-74
2/23	at Green Bay*	L	78-48
2/25	at Milwaukee*	W	80-75
3/2	vs UIC^	W	80-46
3/3	vs IUPUI^	L	49-56

& - Las Vegas Holiday Hoops Classic

* - Horizon League Game

^ - Horizon League Tournament

Home Games in **BOLD CAPS**

2018-19

6-24, 3-15 Horizon League (8th)

Head Coach: Jeff Tungate

11/6	GRACE CHRISTIAN	W	94-48
11/8	at Central Michigan	L	104-61
11/11	INDIANA	L	59-32
11/17	vs Akron&	L	85-65
11/18	at Kent St.&	L	75-65
11/25	CANISIUS	W	71-60
11/29	at Illinois State	L	62-56
12/1	at Bradley	L	73-64
12/5	MICHIGAN STATE	L	102-58
12/9	MICHIGAN	L	85-59
12/17	ROCHESTER COLLEGE	W	64-46
12/28	CLEVELAND STATE	L	64-62
12/30	YOUNGSTOWN STATE*	L	69-55
1/4	DETROIT MERCY*	W	74-67
1/11	at UIC*	L	69-65(OT)
1/13	at IUPUI*	L	82-53
1/18	MILWAUKEE*	L	79-52
1/20	GREEN BAY*	L	77-53
1/25	at Wright State*	L	69-58
1/27	at Northern Kentucky*	L	72-50
1/31	at Youngstown State*	L	76-61
2/2	at Cleveland State*	L	98-90
2/9	at Detroit Mercy*	W	76-65
2/14	IUPUI*	L	76-70
2/16	UIC*	W	74-57
2/21	at Green Bay*	L	73-32
2/23	at Milwaukee*	L	83-53
2/28	NORTHERN KENTUCKY*	L	74-63
3/2	WRIGHT STATE*	L	73-64
3/5	at Wright State^	L	83-60

& - Kent State Classic

* - Horizon League Game

^ - Horizon League Tournament

Home Games in **BOLD CAPS**

2019-20

11-19, 6-12 Horizon League (8th)

Head Coach: Jeff Tungate

11/8	BRADLEY	L	74-58
11/11	CONCORDIA (MI)	W	76-42
11/16	at Chicago St.	W	98-70
11/19	at Michigan St.	L	76-56
11/25	at Niagara	L	77-63
11/29	at FIU	W	58-49
12/1	vs Jacksonville St.	W	61-55
12/8	at Michigan	L	79-64
12/15	at St. Bonaventure	L	80-66
12/18	CENTRAL MICHIGAN	L	65-47
12/21	LOURDES	W	72-53
12/28	at Detroit Mercy*	W	71-57
1/2	at IUPUI*	L	76-41
1/4	at UIC*	L	70-64(OT)
1/9	GREEN BAY*	W	93-88
1/11	MILWAUKEE*	W	78-62
1/16	YOUNGSTOWN STATE*	L	79-74
1/18	CLEVELAND STATE*	L	79-58
1/23	at Northern Kentucky*	L	69-60
1/25	at Wright State*	L	85-66
2/1	DETROIT MERCY*	W	65-60
2/6	UIC*	W	63-46

2/8	IUPUI*	L	89-63
2/14	at Milwaukee*	L	74-67
2/16	at Green Bay*	L	76-51
2/21	at Cleveland St.*	L	83-64
2/23	at Youngstown St.*	W	86-73
2/27	WRIGHT STATE*	L	77-60
2/29	NORTHERN KENTUCKY*	L	67-65
3/3	at Milwaukee^	L	73-65

& - FIU Thanksgiving Classic

* - Horizon League Game

^ - Horizon League Tournament

Home Games in **BOLD CAPS**

2020-21

12-12, 12-8 Horizon League (4th)

Head Coach: Jeff Tungate

11/27	Michigan	L	95-62
11/29	at Toledo	L	71-59
12/12	UIC*	W	76-70
12/13	UIC*	W	81-55
12/19	at Wright St.*	W	75-69
12/20	at Wright St.*	L	74-49
12/22	at Michigan St.	L	94-56
1/1	GREEN BAY*	L	78-76(OT)
1/2	GREEN BAY*	L	92-61
1/8	at Youngstown State*	W	71-61
1/9	at Youngstown State*	L	72-57
1/15	at Detroit Mercy	W	80-61
1/16	at Detroit Mercy	W	71-61
1/22	Purdue Fort Wayne	W	58-49
1/23	Purdue Fort Wayne	W	73-61
1/29	at Cleveland State*	L	75-70
1/30	at Cleveland State*	L	68-53
2/5	ROBERT MORRIS*	W	83-71
2/6	ROBERT MORRIS*	W	84-77
2/12	at Milwaukee*	W	83-82(OT)
2/13	at Milwaukee*	L	69-66
2/19	NORTHERN KENTUCKY*	W	84-81
2/20	NORTHERN KENTUCKY*	L	88-75
3/2	IUPUI^	L	86-64

* - Horizon League Game

^ - Horizon League Tournament

Home Games in **BOLD CAPS**