

RECORD BOOK IDAHO

2023-24

BASKETBALL





TEAM INFO

General Information

Location..... Moscow, Idaho
 Founded..... 1889
 Enrollment..... 11,507
 President..... C. Scott Green
 Athletic Director Terry Gawlik
 Conference..... Big Sky
 Nickname..... Vandals
 Colors..... Silver, Vandal Gold
 Current Arena (capacity)...ICCU Arena (4200)
 Past Arena (capacity)Cowan Spectrum (5000)

Last CIT Appearance 2017
 CBI Appearances/W-L 1/0-1
 Last CBI Appearance 2016

2022-23 Review

Record..... 10-22
 Big Sky Record (Finish)..... 4-14 (10)
 Big Sky Tournament.....
 L, 76-87 vs. Northern Arizona
 First Round

Men's Basketball History

First Season 1905-06
 All-Time Record 1428-1,615
 NCAA Appearances/W-L 4/1-4
 Last NCAA Appearance 1990
 NIT Appearances/W-L 1/0-1
 Last NIT Appearance 1983
 CIT Appearances/W-L 4/3-4



ROSTER

##	Name	Pos.	Ht.	Wt.	Yr.	Hometown (Previous School)
0	Julius Mims	F	6-9		Jr.	Billings, Mont. (North Idaho College)
1	Trevon Blassingame	G	6-4		So.	Auburn, Wash. (Fairleigh Dickinson)
2	Tyler Mrus	F	6-7		So.	Bothell, Wash. (Alaska Fairbanks)
3	Quinn Denker	G	6-3		Jr.	San Jose, Calif. (Cal State San Marcos)
4	EJ Neal	G	6-5		Jr.	San Francisco, Calif. (City College of SF)
5	D'Angelo Minnis	G	5-10		Sr.	Kent, Wash. (Western Washington)
10	Kristian Gonzalez	G	6-3		Fr.	Chula Vista, Calif. (Mater Dei Catholic HS)
11	Titus Yearout	G	6-2		R-Fr.	Lapwai, Idaho (Lapwai HS)
15	Terren Frank	F	6-8		R-Jr.	Los Angeles, Calif. (Vanderbilt)
22	Tyler Linhardt	F	6-7		R-Fr.	Seattle, Wash. (Washington)
23	Takai Hardy	F	6-7		Fr.	Fairfield, Calif. (Sunrise Christian Academy)
24	Miles Klapper	G	6-3		Fr.	Hillsborough, Calif. (Bridgton Academy)
32	Cooper Church	F	6-9		So.	Tahoma, Wash. (Arizona Western College)
33	Jack Hatten	G	6-6		R-So.	Bakersfield, Calif. (Garces Memorial HS)
34	Kyson Rose	F	6-9		Jr.	Kennewick, Wash. (Walla Wall CC)

Coaching Staff

Alex Pribble- Head Coach
 Brandon Laird - Associate Head Coach
 David Dunham - Assistant Coach
 Matt Jones - Assistant Coach
 Adam Ellis - Assistant Coach
 Nathan Krill - Graduate Manager

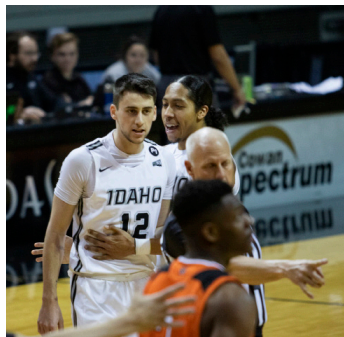
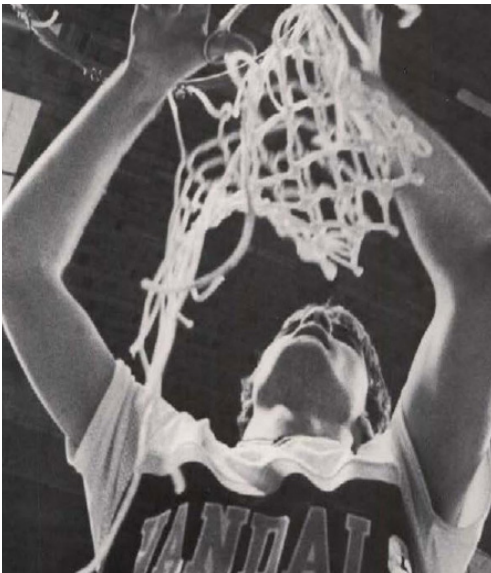



VANDALS VS. THE ASSOCIATED PRESS TOP 25

Vandals vs. AP Top 25

Rank	Opponent	Date	Result
18	at Washington State	1/22/49	L, 37-54
14	Washington State	1/29/49	W, 41-32
17	at Washington State	2/10/50	W, 51-50
16	at La Salle	12/28/50	L, 49-60
3	at Washington	1/4/52	W, 56-50
3	at Washington	1/5/52	L, 42-61
8	Washington	2/15/52	L, 64-79
8	Washington	2/16/52	L, 66-75
14	at Tulsa	12/27/52	L, 56-66
10	vs. Western Kentucky	12/29/52	W, 75-60
7	vs. Oklahoma State	12/31/52	L, 49-51
6	at Washington	1/9/53	L, 64-76
6	at Washington	1/10/53	L, 58-82
3	Washington	2/27/53	W, 64-61
3	Washington	2/28/53	L, 52-61
10	at Oregon State	1/8/54	W, 70-65
10	at Oregon State	1/9/54	L, 60-65
16	at Oregon State	2/14/55	L, 65-80
16	at Oregon State	2/15/55	L, 56-67
19	at California	3/1/58	W, 82-71
15	California	2/21/59	L, 46-65
7	at Oregon State	2/21/64	L, 46-72
7	at Oregon State	2/22/64	L, 62-112
14	at Arizona	12/13/73	L, 80-101
11	at Arizona	12/3/75	L, 62-88
11	at Arizona	12/4/76	L, 40-95
12	at UNLV	12/18/76	L, 78-135
19	vs. Utah	12/27/76	L, 66-102
11	at San Francisco	12/16/77	L, 70-109
7	at Louisville	12/9/78	L, 54-101
18	vs. Oregon State	12/26/79	L, 59-100
15	Weber State	1/31/80	W, 51-45
15	vs. Oregon State	12/28/81	W, 71-49
16	vs. Iowa	3/14/82	W, 69-67*
4	vs. Oregon State	3/18/82	L, 42-60
7	at SMU	12/14/84	L, 71-90
17	vs. Indiana	12/27/85	L, 57-87
15	vs. UNLV	3/16/89	L, 56-68
4	at Kansas	11/30/89	L, 58-87
12	vs. Louisville	3/15/90	L, 59-78
22	at Nebraska	12/28/90	L, 65-85
23	at Oklahoma State	11/20/99	L, 50-83
16	at Gonzaga	11/21/03	L, 68-84
23	Utah State	3/5/04	L, 60-64
24	at Gonzaga	11/24/04	L, 74-88
24	Pacific	2/10/04	L, 56-78
9	at Gonzaga	11/18/05	L, 60-69
25	Washington	11/22/05	L, 67-90
25	Nevada	2/20/06	L, 68-74
21	at Nevada	3/7/06	L, 55-68
23	at Gonzaga	11/26/06	L, 51-76
13	at Washington	11/29/06	L, 66-87
15	at Nevada	1/6/07	L, 55-81
11	Nevada	2/22/07	L, 68-84
10	vs. Nevada	3/8/07	L, 56-88
14	at Gonzaga	11/13/07	L, 43-80
9	at Washington State	11/16/07	L, 43-74
6	at Michigan State	11/16/08	L, 62-100
9	at Gonzaga	11/18/08	L, 46-80
21	Utah State	2/12/09	L, 53-62
25	Portland	12/6/10	W, 68-48
21	Utah State	2/9/11	W, 64-56

Vandals vs. AP Top 25

Rank	Opponent	Date	Result
3	at Washington	1/4/52	W, 56-50
3	at Washington	1/5/52	L, 42-61
3	Washington	2/27/53	W, 64-61
3	Washington	2/28/53	L, 52-61
4	vs. Oregon State	3/18/82	L, 42-60
4	at Kansas	11/30/89	L, 58-87
6	at Washington	1/9/53	L, 64-76
6	at Washington	1/10/53	L, 58-82
6	at Michigan State	11/16/08	L, 62-100
7	vs. Oklahoma State	12/31/52	L, 49-51
7	at Oregon State	2/21/64	L, 46-72
7	at Oregon State	2/22/64	L, 62-112
7	at Louisville	12/9/78	L, 54-101
7	at SMU	12/14/84	L, 71-90
8	Washington	2/15/52	L, 64-79
8	Washington	2/16/52	L, 66-75
9	at Gonzaga	11/18/05	L, 60-69
9	at Washington State	11/16/07	L, 43-74
9	at Gonzaga	11/18/08	L, 46-80
10	vs. Western Kentucky	12/29/52	W, 75-60
10	at Oregon State	1/8/54	W, 70-65
10	at Oregon State	1/9/54	L, 60-65
10	vs. Nevada	3/8/07	L, 56-88
11	at Arizona	12/3/75	L, 62-88
11	at Arizona	12/4/76	L, 40-95
11	at San Francisco	12/16/77	L, 70-109
11	Nevada	2/22/07	L, 68-84
12	at UNLV	12/18/76	L, 78-135
12	vs. Louisville	3/15/90	L, 59-78
13	at Washington	11/29/06	L, 66-87
14	Washington State	1/29/49	W, 41-32
14	at Tulsa	12/27/52	L, 56-66
14	at Arizona	12/13/73	L, 80-101
14	at Gonzaga	11/13/07	L, 43-80
15	California	2/21/59	L, 46-65
15	Weber State	1/31/80	W, 51-45
15	vs. Oregon State	12/28/81	W, 71-49
15	vs. UNLV	3/16/89	L, 56-68
15	at Nevada	1/6/07	L, 55-81
16	at La Salle	12/28/50	L, 49-60
16	at Oregon State	2/14/55	L, 65-80
16	at Oregon State	2/15/55	L, 56-67
16	vs. Iowa	3/14/82	W, 69-67*
16	at Gonzaga	11/21/03	L, 68-84
17	at Washington State	2/10/50	W, 51-50
17	vs. Indiana	12/27/85	L, 57-87
18	at Washington State	1/22/49	L, 37-54
18	vs. Oregon State	12/26/79	L, 59-100
19	at California	3/1/58	W, 82-71
19	vs. Utah	12/27/76	L, 66-102
21	at Nevada	3/7/06	L, 55-68
21	Utah State	2/12/09	L, 53-62
21	Utah State	2/9/11	W, 64-56
22	at Nebraska	12/28/90	L, 65-85
23	at Oklahoma State	11/20/99	L, 50-83
23	Utah State	3/5/04	L, 60-64
23	at Gonzaga	11/26/06	L, 51-76
24	at Gonzaga	11/24/04	L, 74-88
24	Pacific	2/10/04	L, 56-78
25	Nevada	2/20/06	L, 68-74
25	Portland	12/6/10	W, 68-48
25	Washington	11/22/05	L, 67-90

Vandals in the AP Top 25

DATE	RANK
Jan. 6, 1953	19
Dec. 22, 1953	20
Dec. 29, 1953	17
Jan. 12, 1954	20
Jan. 5, 1982	18
Jan. 12, 1982	14
Jan. 19, 1982	8
Jan. 26, 1982	11
Feb. 2, 1982	15
Feb. 9, 1982	13
Feb. 16, 1982	11
Feb. 23, 1982	9
Mar. 2, 1982	6
Mar. 9, 1982	8

Misc. records while in AP Top 25

Overall Record.....	17-7
at Home.....	9-0
on the Road.....	7-5
Neutral Site.....	1-1
Non-Conference.....	4-4
Conference.....	13-3
Most points scored91 (twice)
Fewest points scored42 (vs. #4 Oregon State, 3/18/82)
Most points allowed82 (at #6 Washington, 1/10/53)
Fewest points allowed44 (vs. Weber State, 1/16/82)
Largest margin of victory32, 91-59 (vs. Boise State, 1/30/82)
Largest margin of defeat24, 58-82 (at #6 Washington, 1/10/53)
Most consecutive weeks in AP Top 2510 (1/5/82-3/9/82)

Misc. records vs. AP Top 25

Overall Record.....	12-49
at Home.....	5-9
on the Road.....	4-32
Neutral Site.....	3-8
Non-Conference.....	4-32
Conference.....	8-17
Most points scored vs. AP Top 25W, 82-71 (#19 California, 3/1/58)
Fewest points scored vs. AP Top 25L, 37-54 (#18 Washington State, 1/22/49)
Most points allowed vs. AP Top 25L, 78-135 (at #12 UNLV, 12/18/76)
Fewest points allowed vs. AP Top 25W, 41-32 (#14 Washington State, 1/29/49)
Largest margin of victory vs. AP Top 2522, 71-49 (vs. #16 Oregon State, 12/28/81)
Largest margin of defeat vs. AP Top 2557, 78-135 (at #12 UNLV, 12/18/76)

Vandals vs. AP Top 25 by Rank

1	2	3	4	5	6	7	8	9	10	11	12	13	14	15	16	17	18	19	20	21	22	23	24	25
--	--	2-2	0-2	--	0-3	0-5	0-2	0-3	2-0	0-4	0-2	0-1	1-3	2-3	1-4	1-1	0-2	1-1	--	1-2	0-1	0-3	0-2	1-1

Vandal Hoops 2023-24

100 POINT GAMES

Idaho 100 Point Games

1954-55	12/18	W	H	Montana	100--70
1957-58	12/23	W	H	Alaska	106--59
1960-61		W		Gonzaga	106--78
1962-63	3/2	W	H	Montana State	106--79
1964-65	2/26	W	H	* Idaho State	120--94
1964-65	2/27	L	H	* Weber State	103-106
1965-66	12/6	W	H	Northern Arizona	122-109
1965-66	1/3	W	A	Portland State	107--83
1965-66	1/8	W	H	* Idaho State	111--87
1965-66	1/26	W	H	University of Redlands	106--76
1965-66	3/7	W	A	Idaho State	116-109
1967-68	12/8	W	H	Alaska	102--64
1967-68	2/9	W	H	* Idaho State	104--64
1971-72	2/16	W	H	Southern Mississippi	105--90
1974-75	12/6	W	H	LCSC	112--81
1974-75	2/22	L	H	* Northern Arizona	104-108
1978-79	12/1	W	H	Great Falls	100--53
1979-80	12/11	W	H	Whitworth	116--56
1979-80	1/17	W	H	* Montana State	100--91
1980-81	12/18	W	H	Wisconsin-Osh Kosh	113--67
1983-84	11/26	W	H	Pacific (Oregon)	103--50
1985-86	2/11	W	H	US International	113--91
1986-87	2/21	W	H	* Montana	102--76
1987-88	11/30	W	H	Northwest College	111--34
1988-89	1/14	W	H	* Nevada	100--69
1988-89	3/4	W	H	* Idaho State	113--70
1991-92	11/14	W	H	Sacramento State	116-101
1991-92	2/8	W	H	* Nevada	102--86
1992-93	2/6	W	H	* Boise State	107--99
1995-96	12/22	W	H	Rocky Mountain	100--68
1997-98	1/10	W	H	* Cal Poly	102--71
1997-98	2/12	W	A	* North Texas	100--86
1998-99	1/9	W	A	* Cal Poly	101--75
2007-08	11/9	W	H	Cascade	110--52
2008-09	11/28	W	H	UC Irvine	101--47
2015-16	12/18	W	H	New Hope	127--54
2017-18	11/13	W	H	George Fox	101--62
2019-20	11/23	W	H	Walla Walla	100--50
2022-23	11/10	W	H	Walla Walla	122--48
2022-23	12/16	W	H	Northwest Indian	125--51

Opponent 100 Point Games

1960-61	L			Kent State	92 -100
1963-64	12/26	L	N	Oklahoma City	66 -104
1963-64	1/9	L	A	* Weber State	83 -103
1963-64	2/22	L	A	7 Oregon State	62 -112
1964-65	1/4	L	A	* Weber State	71 -105
1964-65	2/27	L	H	* Weber State	103-106
1964-65	3/5	L	A	* Idaho State	92 -104
1965-66	12/6	W	H	Northern Arizona	122-109
1965-66	12/11	L	N	Tennessee State	93 -105
1965-66	12/18	L	H	Denver	91 -109
1965-66	12/21	L	H	Washington State	86 -101
1965-66	1/7	L	H	* Weber State	96 -100
1965-66	1/20	L	A	Washington State	91 -115
1965-66	2/18	L	A	* Weber State	98 -100
1965-66	2/19	L	A	* Idaho State	96 -114
1965-66	2/26	L	A	* Montana	91 -100
1965-66	3/7	W	A	Idaho State	116-109
1969-70	12/2	L	A	Washington	58 -105
1971-72	1/8	L	A	* Weber State	50 -106
1972-73	2/2	L	H	* Montana State	71 -100
1973-74	12/12	L	A	Arizona State	71 -104
1973-74	12/13	L	A	14 Arizona	80 -101
1973-74	12/29	L	A	Utah	79 -116
1974-75	1/18	L	A	Portland State	84 -110
1974-75	2/15	L	A	* Northern Arizona	86 -111
1974-75	2/22	L	H	* Northern Arizona	104-108
1975-76	12/6	L	A	Portland State	77 -100
1976-77	12/1	L	A	USC	64 -104
1976-77	12/18	L	A	12 UNLV	78 -135
1976-77	12/27	L	N	19 Utah	66 -102
1976-77	1/28	L	A	* Montana State	79 -101
1977-78	11/25	L	A	New Mexico	70 -120
1977-78	12/16	L	A	11 San Francisco	70 -109
1978-79	12/9	L	A	7 Louisville	54 -101
1979-80	12/26	L	N	18 Oregon State	59 -100
1984-85	3/1	L	A	* Idaho State	99 -102
1991-92	11/14	W	H	Sacramento State	116-101
2008-09	11/16	L	A	6 Michigan State	62 -100
2018-19	2/7	L	A	* Montana	59 -100
2021-22	11/18	L	H	Washington State	61 -109

ALL-TIME COACHING RECORDS

COACH	TENURE	YRS	OVERALL			CONFERENCE		
			W	L	PCT.	W	L	PCT.
W.C. Bleamaster	1918-19	1	13	2	.867	10	2	.833
R.F. Hutchinson	1919-20	1	14	3	.824	-	-	-
David MacMillan	1920-27	7	102	37	.734	33	21	.611
Don Monson	1978-83	5	100	41	.709	47	23	.671
C. S. "Hec" Edmundson	1916-18	2	20	9	.690	-	-	-
Kermit Davis	1988-90, 1996-97	3	63	29	.685	31	17	.646
Larry Eustachy	1990-93	3	61	33	.649	32	14	.696
Tim Floyd	1986-88	2	35	25	.580	16	14	.533
Joe Cipriano	1960-63	3	43	35	.551	-	-	-
Charles Finley	1947-54	7	107	96	.527	49	63	.438
Joe Cravens	1993-96	3	42	41	.506	20	22	.476
Don Verlin	2008-2019	11	177	176	.501	95	94	.503
George Wyman	1907-08	1	4	4	.500	-	-	-
Forrest Twogood	1936-41	5	69	79	.466	22	62	.262
J.A. "Babe" Brown	1942-46	4	57	67	.460	20	44	.313
David Farrar	1997-2001	4	49	61	.445	29	36	.446
John Grogan	1908-10	2	15	19	.441	-	-	-
Wayne Anderson	1966-74	8	88	117	.429	44	67	.396
Dave Strack	1959-60	1	11	15	.423	-	-	-
Richard A. Fox	1927-36	9	88	124	.415	35	97	.265
J.G. "Pink" Griffith	1905-07, 1910-15	7	34	50	.405	-	-	-
Harlan Hodges	1954-59	5	52	77	.403	28	52	.350
Leonard Perry	2001-06	5	48	97	.331	31	57	.352
Jim Goddard	1964-66	3	25	52	.323	10	20	.333
Bill Trumbo	1983-86	3	28	59	.322	9	33	.214
Guy Wicks	1941-42, 1946-47	2	16	40	.286	4	28	.125
Jim Jarvis	1974-78	4	26	78	.250	11	45	.196
Zac Claus	2019-2023	3	28	88	.241	15	61	.197
George Pfeifer	2006-08	2	12	48	.200	6	26	.188
Charles Rademacher	1915-16	1	1	12	.077	-	-	-
Total		118	1,428	1,615	.469	597	898	.399

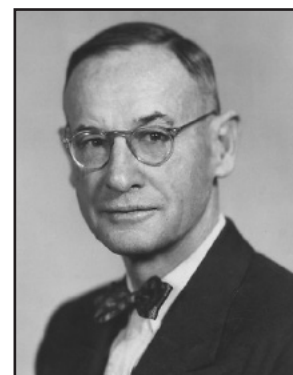

Hec Edmundson earned a 20-9 overall record in two seasons at Idaho, including a 12-1 record during his final season.



Don Monson began in 1978 and compiled a record of 100-41 in five seasons. He won two Big Sky Championships and earned back-to-back berths to the NCAA Tournament. He won the Kodak Division I Coach of the Year award during the 1981-82 season.



Tim Floyd turned around a struggling Idaho program after taking over during the 1986-87 season. In just his second year, Floyd finished second in the conference with a 19-11 record.

YEAR-BY-YEAR COACHING RECORDS

YEAR	COACH	W	L	PCT.	CONFERENCE	YEAR	COACH	W	L	PCT.	CONFERENCE
1905-06	J.G. Griffith	4	3	.571	Independent	1966-67	Wayne Anderson	14	11	.560	5 5 3rd
1906-07	J.G. Griffith	3	2	.600	Independent	1967-68	Wayne Anderson	15	11	.577	9 6 2nd
1907-08	George Wyman	4	4	.500	Independent	1968-69	Wayne Anderson	11	15	.423	6 9 3rd
1908-09	John Grogan	7	10	.412	Independent	1969-70	Wayne Anderson	10	15	.400	6 9 4th
1909-10	John Grogan	8	9	.471	Independent	1970-71	Wayne Anderson	14	12	.538	8 6 2nd
1910-11	J.G.Griffith	8	4	.667	Independent	1971-72	Wayne Anderson	5	20	.200	2 12 8th
1911-12	J.G. Griffith	1	13	.071	Independent	1972-73	Wayne Anderson	7	19	.269	3 11 7th
1912-13	J.G. Griffith	2	14	.125	Independent	1973-74	Wayne Anderson	12	14	.461	5 9 6th
1913-14	J.G. Griffith	11	5	.688	Independent	1974-75	Jim Jarvis	10	16	.385	4 10 8th
1914-15	J.G. Griffith	5	9	.357	Independent	1975-76	Jim Jarvis	7	19	.269	3 11 8th
1915-16	Char. Rademacher	1	12	.077	Independent	1976-77	Jim Jarvis	5	21	.192	3 11 8th
1916-17	C.S. Edmundson	8	8	.500	Independent	1977-78	Jim Jarvis	4	22	.154	1 13 8th
1917-18	C.S. Edmundson	12	1	.923	Independent	1978-79	Don Monson	11	15	.400	4 10 8th
1918-19	W.C. Bleamaster	13	2	.867	10 2 1st	1979-80	Don Monson	17	10	.630	9 5 2nd
1919-20	R.F. Hutchinson	14	3	.824	Independent	1980-81	Don Monson	25	4	.857	12 2 1st
1920-21	David MacMillan	15	4	.789	Independent	1981-82	Don Monson	27	3	.900	13 1 1st
1921-22	David MacMillan	19	2	.905	7 0 1st	1982-83	Don Monson	20	9	.690	9 5 3rd
1922-23	David MacMillan	16	3	.842	5 3 T-1st*	1983-84	Bill Trumbo	9	19	.321	4 10 8th
1923-24	David MacMillan	12	8	.600	4 6 4th*	1984-85	Bill Trumbo	8	22	.266	1 13 8th
1924-25	David MacMillan	12	8	.600	5 5 T-3rd*	1985-86	Bill Trumbo	11	18	.379	4 10 8th
1925-26	David MacMillan	10	7	.588	5 4 3rd*	1986-87	Tim Floyd	16	14	.533	5 9 6th
1926-27	David MacMillan	18	5	.783	7 3 T-2nd*	1987-88	Tim Floyd	19	11	.630	11 5 2nd
1927-28	Richard A. Fox	11	8	.579	4 6 3rd*	1988-89	Kermit Davis	25	6	.806	13 3 1st
1928-29	Richard A. Fox	11	10	.524	6 4 2nd*	1989-90	Kermit Davis	25	6	.806	13 3 1st
1929-30	Richard A. Fox	7	18	.280	4 12 5th*	1990-91	Larry Eustachy	19	11	.633	11 5 3rd
1930-31	Richard A. Fox	3	19	.136	1 15 5th*	1991-92	Larry Eustachy	18	14	.563	10 6 3rd
1931-32	Richard A. Fox	8	16	.333	2 14 5th*	1992-93	Larry Eustachy	24	8	.750	11 3 1st
1932-33	Richard A. Fox	16	9	.640	8 8 T-3rd*	1993-94	Joe Cravens	18	10	.643	9 5 3rd
1933-34	Richard A. Fox	13	13	.500	4 12 5th*	1994-95	Joe Cravens	12	15	.444	6 8 6th
1934-35	Richard A. Fox	10	16	.385	4 12 5th*	1995-96	Joe Cravens	12	16	.429	5 9 6th
1935-36	Richard A. Fox	9	15	.375	2 14 5th*	1996-97	Kermit Davis	13	17	.433	5 11 T-5th!
1936-37	Forrest Twogood	8	19	.296	2 14 5th*	1997-98	David Farrar	15	12	.556	9 7 T-3rd!
1937-38	Forrest Twogood	24	11	.686	12 8 T-3rd*	1998-99	David Farrar	16	11	.592	11 6 3rd !
1938-39	Forrest Twogood	12	19	.387	1 15 5th*	1999-00	David Farrar	12	17	.414	6 10 3rd !
1939-40	Forrest Twogood	11	15	.423	3 13 5th*	2000-01	David Farrar	6	21	.222	3 13 7th
1940-41	Forrest Twogood	14	15	.483	4 12 5th*	2001-02	Leonard Perry	9	19	.321	6 12 8th
1941-42	Guy Wicks	12	16	.429	3 13 5th*	2002-03	Leonard Perry	13	15	.464	9 9 5th
1942-43	J.A. Brown	14	20	.412	1 15 5th*	2003-04	Leonard Perry	14	16	.467	9 9 4th
1943-44	J.A. Brown	7	16	.304	5 11 3rd*	2004-05	Leonard Perry	8	22	.267	6 12 8th
1944-45	J.A. Brown	13	20	.367	3 13 5th*	2005-06	Leonard Perry	4	25	.138	1 15 9th
1945-46	J.A. Brown	23	11	.704	11 5 1st*	2006-07	George Pfeifer	4	27	.129	1 15 9th
1946-47	Guy Wicks	4	24	.143	1 15 5th*	2007-08	George Pfeifer	8	21	.276	5 11 6th
1947-48	Charles Finley	12	18	.400	3 13 5th*	2008-09	Don Verlin	17	16	.515	9 7 3rd
1948-49	Charles Finley	17	15	.531	7 9 4th*	2009-10	Don Verlin	15	16	.484	6 10 T-6th
1949-50	Charles Finley	15	17	.469	7 9 4th*	2010-11	Don Verlin	18	14	.563	9 7 T-3rd
1950-51	Charles Finley	15	14	.517	6 10 4th*	2011-12	Don Verlin	19	14	.576	9 6 3rd
1951-52	Charles Finley	19	13	.594	9 7 2nd*	2012-13	Don Verlin	12	18	.400	7 11 6th
1952-53	Charles Finley	14	11	.560	8 8 2nd*	2013-14	Don Verlin	16	18	.471	7 9 5th
1953-54	Charles Finley	15	8	.652	9 7 2nd*	2014-15	Don Verlin	13	17	.433	8 10 T7th
1954-55	Harlan Hodges	8	18	.308	5 11 5th*	2015-16	Don Verlin	21	13	.618	12 6 3rd
1955-56	Harlan Hodges	6	19	.240	4 12 8th	2016-17	Don Verlin	19	14	.576	12 6 T3rd
1956-57	Harlan Hodges	10	16	.385	4 12 7th	2017-18	Don Verlin	22	9	.710	14 4 2nd
1957-58	Harlan Hodges	17	9	.654	9 7 4th	2018-19	Don Verlin	5	27	.156	2 18 11th
1958-59	Harlan Hodges	11	15	.423	6 10 7th	2019-20	Zac Claus	8	24	.250	4 16 T10th
1959-60	Dave Strack	11	15	.423	Independent	2020-21	Zac Claus	1	21	.045	1 17 11th
1960-61	Joe Cipriano	10	16	.385	Independent	2021-22	Zac Claus	9	22	.290	6 14 9th
1961-62	Joe Cipriano	13	13	.500	Independent	2022-23	Zac Claus	10	22	.313	4 14 10th
1962-63	Joe Cipriano	20	6	.692	Independent	*reflects divisional finish in Pacific Coast Conference					
1963-64	Jim Goddard	7	19	.269	4 6 5th	! reflects finish in Eastern Division in Big West Conference					
1964-65	Jim Goddard	6	19	.240	4 6 4th						
1965-66	Jim Goddard	12	14	.461	2 8 5th						

ALL-TIME LETTERMEN

A

Ablin, Dale	1943-44
Abdul-Hamid, Mikhail	2022-23
Acarregui, Stephen	
Adams, Ronald Stuart	1969-71
Adams, Steve	1983-85, 86-87
Aimi, Anthony	
Akins, Dan	1986-90
Allen, James	1986-87
Allen, Trevon	2016-20
Allured, Gordon Robert	1972-73
Almquist, Donald Paul	1968-70, 71-72
Amartin, Ronald James	1963-64
Anderson, Jay Lamont	1963-65
Anderson, Matt	2004-05
Anderson, Merlyn	1939-41
Anderson, Milo	1939-40
Anderson, Trevante	2021-22
Angerbauer, Kent	1957-58
Ankhorn, C.	1912-13
Arnold, Brad E.	1964-65
Arnold, Stan	1982-84
Atkinson, Charles "Chick"	1938-40
Augusto, Luis	2007-09
Aukett, Daniel	1930-31
Avworo, Ojevwe (O.J.)	2006-07

B

Balderston, Walter	1906-07
Ballantyne, Thomas Clinton	1960-61
Bandoumel, Djim	2010-
Banks, Cameron	1997-99
Barker, Kenneth Ray	1949-51
Barone, Kyle	2009-
Barrect, Daniel	1959-60
Barrett, Afton	1930-33
Barrett, Brendan	1937-39
Barrett, Daniel	1959-60
Barton, Gary	1952-53
Bateman, James	
Baumann, Kris	1994-98
Bauscher, Bill	1952-53, 54-56
Baxter, Dean	1959-60
Beane, Donald Wellington	1969-72
Beck, Clayne Carl	1965-66
Bekker, Steven	1972-73
Belko, Steve	1936-39
Bemis, Brice L	
Bennett, Daniel R.	1974-75
Benson, Cliff	1941-43
Berry, Carl	1958-59 Mgr.
Bertain, Nolan	2021-22
Bertrand, Chuck	1957-58
Bieker, Neal	
Birch, Pat	1949-51 Mgr.
Blackmer, Lawrence M.	1916-17
Blackstock, Travis	2008-10
Blair, Nick	2015-17
Blake, Brayon	2016-18
Blakney, Scott	2017-2021
Bloxam, Jack	1956-57
Bohman, Rodney Willis	1964-67
Bohman, Willis	1936-37
Bollin, Tim	1973-74
Borton, Matt	2011-13
Bowden-Key, Jason	2004-06
Bowe, Charles	1992-93
Boyd, Ricardo	1987-91
Branam, James	1954-58
Brandt, Jeremy	1992-94
Branom, James	1954-58

Briggs, Stanley	1959-60
Brimhall, Preston	1947-49
Brimhall, Tyler	2016-17
Bronson, Robert	
Brooks, Jordan	2007-08
Brown, Brandon	2007-09
Brown, Darwin	1943-45
Brown, Ervin	1974-75
Brown, Johnny H.	
Brown, Raymond	1987-89
Brown, Reid Tyler	1971-72*
Brown, Stephen Louis	1966-69
Brudie, Jeffrey	1977-81
Bucher, John E.	1964-66
Buffington, Collier H. "Big Buff"	1911-12
Buhler, Jay	1955-56
Burgher, Darwin K. "Brute"	1925-29
Burriss, Nigel*	2022-23
Byrne, Kevin	1996-99

C

Call, Max Eugene	1944-45
Callandret, Perrion	2013-16, 17-18
Campbell, Altonio	1987-89
Campbell, Howard "Drom"	1917-20
Canine, Henry	1924-26
Canine, Herbert	1926-28
Caralan, Reg	1959-62
Carbaugh, William	1944-47
Carder, William	1918-21
Carey, Chris	1983-87
Carlson, Harold D. "Horsey"	1928-30
Carney, Thomas Robison	1960-61 Mgr.
Carolan, Reg	1959-62
Carpenter, Ralph	1949-50 Mgr.
Carter, Jerry	1987-89
Case, John	1907-08
Casebolt, Neal	1956-57
Changnon, Harry	1910-12
Christensen, George	1958-59, 60-61 Mgr.
Christensen, James E.	1967-69
Christensen, Tanner	2020-22
Christensen, Wendell	1946-49
Christians, Jerome "Jay"	1930-31
Christmas, Ja'Vary	2019-2021
Churchill, Marvin	1948-49 Mgr.
Cladis, Andrew Dean	
Clark, Dave Christopher	1971-73
Clark, David	
Cleary, James Dinnen	1960-61
Coates, Chad	1994-95
Colbert, Richard Clark	1964-65
Coleman, Brian	1985-87
Coleman, Whaylon	1955-59
Collier, Michael D.	1972-73
Collins, Milford E.	1929-30
Collins, Tom	1942-45
Conlon, Timothy Edward	1970-71*
Cook, Craig A.	1964-65
Cooks, Stan	1975-76
Courage, William Kelly	1969-70 Mgr.
Cozier, Robert	1919-20
Craner, Ernest	1941-42
Crowell, Frederic James	1960-61
Crowell, Michael	2006-08
Cruickshank, Stewart	1939-40 Mgr.
Crunk, Thomas E.	
Cummings, Timothy Allen	1969-71
Curry, Avery	1997-99
Curry, Larry	1958-59
Curtis, Ray	1906-07, 09-12
Cutler, Charles Leo	1961-62

D

Dahlberg, Donald	1946-47
Daigh, Larry	1952-53 Mgr.
Dale, James	1959-61
Dallinger, Stewart	1949-52
Dahlberg, Donald	1946-47 Mgr.
Damiano, Harold	1955-59
Danda, Michael David	1971-73*
Darrington, Jerry Kenneth	1970-71
Davis, John T.	1916-17
Davis, Lionel	2003-05
Davis, Mike	1988-89
Davis, Roger Allen	1971-75*
Dawald, Arthur "Art"	1925-28
Day, Richard Ernest	1964-68
de Souza, Luciano	2008-10
Dean, Glen	2013-14
Deaton, Roy Marshall	1972-73
Devenish, Ronald	1959-60 Mgr.
Dickens, Kaniel	1998-00
Dillon, David James	1964-65
Dingle, Bert	1944-46 Mgr.
Dirden, Shawn	1994-96
Dixon, Keyshaad	2019-2020
Dixon, Mikey	2021-22
Dodel, Dick	1953-54
Doll, Gilbert	1935-36
Dollinger, Stewart	1949-52
Domke, Arnold	1951-52
Douglas, Denzel	2012-13
Dow, Michael	1979-81
Dubois, David	2005-06
Drummond, Robert "Ike"	1927-29, 30-31
Duffield, James	1962-66 Mgr.
Dykman, Dale	1945-46

E

Eckert, Keith Alan	1967-68
Edmonds, Kris	1983-84
Edmundson, Clarence S. "Hec"	1909-10
Edmundson, Clifford W.	1908-11
Edwards, Harry	1921-23
Egbert, Ty	2013-17
Eisinger, Drew	2008-09
Eldridge, David Earl	1962-64 Mgr.
Elliott, Derrick	1996-97
English, Bill	1939-40
Erickson, Ralph "Lief"	1924-27
Eimers, William	1947-48
Evans, John	1942-43, 46-47
Evans, Paul "Chick"	1917-18, 19-20
Everett, Vernon Michael	1962-63
Everson, Gary Lester	1968-69

F

Faines, Wendell	2011-13
Falash, Bob	1951-54
Fealko, David Keith	1965-66
Fean, Gary	1958-62
Ficca, Jason	1992-94 Mgr.
Fields, Richard Harry	1972-73
Fields, Walter "Kiamiah"	1925-26
Fisher, Merle	1933-36
Fitch, James	1986-89
Fitzke, Robert	1923-24
Fitzpatrick, Tyrone	1972-73
Fleming, John	1959-61
Fletcher, Bethuel	2000-02
Floan, Gary	1958-62
Flynn, Tom	1951-54
Foote, David	1989-90

Ford, Devon	1998-99
Ford, Dominique	2022-23
Forge, Dan	1977-81
Forrest, Quinton	2019-20
Foster, James	1940-41
Fox, Alexander "Al"	1920-23
Fox, Richard A. "Rich"	1919-22
Franklin, Myles	2016-17
Fraser, Marquell	2018-2020
Frank, Terren	2022-Present
Frazier, Zane	1982-84
Fredekind, Norman	1941-43, 46-47
Freeman, Sammie	1989-91
Fulk, Stephen	1959-60
Fulton, Orin	1952-54

G

Games, Ray	1959-60
Gano, Jay	1944-45, 46-48
Gardner, Nate	1993-96
Garrison, Robert	1954-55
Gartin, William A. "Bill"	1921-23
Garvin, Chance	2017-2021
Garza, Frank	1983-85
Gates, Melvin	1957-58
Gay, Clair	1959-60
Geiger, Deremy	2010-12
Geisler, Richard	1946-50
George, Nahshon	2014-16
Geraghty, Cyril "Cy"	1931-32
Geraghty, Wallace "Wally"	1933-36
Gerschefske, Matt	1999-2002
Geuilliam, Tom	1958-61
Gilkey, Todd	1990-92 Mgr.
Glenisky, Gary Russell	1962-63
Goetz, Jack	1944-45 Mgr.
Goodwin, Kenneth	1956-57
Goss, David Dale	1965-66
Goss, William Winston	1960-61
Graf, Richard Wayne	1965-66
Gray, Charles C.	1913-17
Gray, Clair	1959-60
Gray, Clifford	1997-00
Gredler, Terry	1976-77
Greene, George W.	1924-25, 26-28
Gregg, Matt	1985-86
Grenier, Howard	1931-34
Grosvenor, Peterson S.	1967-68 Mgr.
Grove, Joseph	1947-49
Gomes, Mauro	1988-89
Gomes, Ray	1959-60 Mgr.
Gunnels, Gerald	1947-49
Gustavel, Mike	1989-92
Gustavel, Terry Lee	1960-61
Gwilliam, Tom	1958-59, 60-61
Gypp, Gerald	1954-55

H

Haatvedt, Kevin	1981-82
Habeeb, Mansa	2011-13
Hadden, Dennis Eugene	1968-70
Hagler, Michael Eugene	1967-68
Hale, Stanton "Stan"	1929-32
Halligan, Tyler	2022-23
Hall, Mike	2007-08
Hall, Randy Lee	1970-71
Hall, William "Bill"	1930-32
Hallam, C.M.	1915-16
Halliday, Ryan	1993-94
Halte, James Lee	1961-62
Hampton, Eddie	1997-98
Handon, Donald Willard	1963-64

ALL-TIME LETTERMEN

Haney, Robert Loren 1965-66
 Hansen, Chas Douglas 1969-72*
 Hansen, Syd 1972-73
 Hanshaw, Michael 2020-23
 Hanson, Donald Willard 1963-64
 Hardt, Paul Alison 1969-72
 Harge, John 2022-23
 Harris, Henry 1973-75
 Harris, Jon 1996-97
 Harris, Robert 2012-13
 Harris, Ronald 1938-41
 Harrison, Don 1950-51 Mgr.
 Harrison, Harry 1994-96
 Hart, Duane Gordon 1968-69
 Haskins, Edward Earl 1962-66
 Haskins, Matt 1981-82, 83-86

Hatten, Jack 2021-Present
 Hattermer, Larry 1956-57
 Hay, Taran 1994-95
 Hayes, Tyrone 2002-04
 Haynes, Jerod 2004-05
 Heads, Barry 1985-86
 Heilman, Randy Lee 1966-67
 Henderson, David 1989-90
 Henderson, Shawn 2009-11
 Henson, Terry Patrick 1961-63
 Herbert, Clifford Bruce 1972-73
 Herbert, Gordie 1981-82
 Herman, Horton 1931-32, 33-34
 Hermann, James 1973-74
 Hessing, Keith Davis 1967-68
 Hessing, Kirk 1997-98
 Hessing, William 1976-77
 Higdon, Dillon 2003-05
 Hilaire, Rodney 2000-02
 Hill, Connor 2011-15
 Hill, Westin 2012-13
 Hillman, Errol 1923-24
 Hilton, Otis 1938-41
 Hinkelman, Linden Joseph 1970-71
 Hoag, Daniel 1959-60
 Hockett, Vestal 1910-11
 Hodge, Frank 1984-85
 Hogaboam, Forest Wayne 1963-64
 Hoke, Mark 1983-86
 Holbert, Patrick 1987-88
 Holmes, Marquis 2000-02
 Hoobing, Ray 1942-44
 Hopkins, Irvin 1938-41
 Hopkins, Volney 1940-42, 43-44
 Hopson, Mac 2008-10
 Hopson, Phil 1979-83
 Houston, Xanthus 1992-93
 Howard, Douglas 1969-70*
 Howard, Rex 1929-30
 Howell, David 2001-02
 Howell, Stacy 1948-49
 Hunt, Ron 1957-58
 Hunter, Elra "Squinty" 1917-21
 Hurley, Edward 1929-33
 Hyde, Aden L. 1913-17
 Hyde, Eugene "Gene" 1917-18, 20-21

I

Ingram, Pat 2015-17
 Irons, Ray D. 1948-50
 Irvin, Lance 1990-91
 Iverson, Norman "Kid" 1933-36

J

Jackman, Jason 1995-97
 Jacksho, Jerry Lee 1966-67

Jackson, Andrew 1986-87
 Jackson, David 2006-07
 Jackson, Sam 2002-03
 Jacoby, Glenn "Red" 1925-28
 Jaedicke, Dale 1957-59 Mgr.
 Jakovljevic, Nebojsa 2005-06
 James, Dale 1959-61
 James, Garry Williams 1963-64
 James, John Benjamin 1963-64, 65-66
 James, Tommy Lester
 Jardine, Arthur 1912-15
 Jaussi, Harold 1947-48
 Jaussi, Walter 1976-77
 Jefferson, Marvin 2008-10
 Jenkins, Gerald 2000-02
 Jenkins, Sam Leroy 1949-52
 Jensen, Fredrick James 1971-72*
 Jensen, Kevin 1969-70*
 Jiles, Allen IV 2013-14
 Johnson, Benjamin 1993-95
 Johnson, Clyde 2006-08
 Johnson, Craig Scott 1964-66
 Johnson, Don 1935-38
 Johnson, Gees 1962-63
 Johnson, Gus 1962-63
 Johnson, Rodney K. 1974-75, 77-78
 Johnson, Steffan 2009-10
 Johnson, Tihon 2004-05
 Johnston, James Swan 1965-66, 67-69
 Johnston, Jerry 1970-71*
 Jones, Dandrick 2003-05
 Jones, Isaac 2022-23
 Jones, Garry William 1963-64
 Jones, James 1994-96
 Jones, Clifton 1988-89
 Jorg, Paul 2010-11
 Jorgensen, Paul William 1972-74
 Jorgensen, Robert Edward 1971-74*
 Jorgenson, Gerald 1955-58

K

Kaczmarek, James 1977-78
 Kahrmanovic, Armend 2003-05
 Kale, Mike 2004-06, 2008
 Kalota, Steven Anthony 1971-72*
 Kamara, Losini 2018-19
 Kammerer, Joe 2010-14
 Kaschmitter, Laurence J. 1964-65, 66-69
 Katsilometes, William 1934-36
 Keane, Bennie 1922-23
 Keane, James J. 1912-16
 Kellerman, Brian 1979-83
 Kendall, Gary 1957-59 Mgr.
 Kent, Stephen 1969-70*
 Kilgore, Ethan 2020-22
 King, JeMeil 2021-22
 King, Joe 1958-60
 Kingman, Garrett 2017-18
 Kinnison, Allen 1911-13, 14-16
 Kleffner, Brett 1986-87
 Kliewer, David
 Klumb, Harold 1933-35
 Koethe, Gary Robert 1968-71
 Kozak, Charles Russell 1961-65
 Kramer, William "Bill" 1935-38
 Kruger, Hartley 1950-53

L

Labat, Mike 1985-86
 Lacy, Edgar "Eddie" 1930-33
 LaFerriere, Dana Michael 1971-72*
 Lamb, Michael Arthur 1962-63

Lamphere, Harold 1924-26
 Lange, Charles 1958-59
 Langrell, John Ronald 1975-76
 Larry, Parberry 1957-58
 Larson, Bert 1934-36
 Larson, Ken 1988-89 Mgr.
 Lauder milk, Ken 1950-52
 Lawrence, Earl 1977-78 Mgr.
 Lawrence, Marcus 2009-10
 Lawson, Jeff 1982-83 Mgr.
 Ledbetter, Brett 2005-06
 Ledbetter, Jeff 2009-11
 Lee, James Wesley 1975-76
 Lenz, Ben 1991-93
 Leslie, Mark 1993-95
 Levies, Nelson Lee 1961-64
 Lewis, Bradley James 1968-69
 Lewis, Nelson Lee 1961-62, 63-64
 Lichan, Ron 1957-58
 Liellbridge, Roger 1950-54
 Lightfoot, Orlando 1991-94
 Lile, Gerald 1976-77
 Lillibridge, Roger 1950-54
 Linck, Dexter 1947-49
 Linck, Robert 1947-48
 Lindley, Ernest 1917-20
 Litton, Robert 1954-55 Mgr.
 Liveious, John 1957-59
 Livingston, Otis 1989-90
 Loader, Jerry 1964-65 Mgr.
 Logan, Justin 1999-2003
 Logsdon, Gary Allen 1965-66
 Loux, Ernest 1910-12, 13-14
 Lovett, Fred 1991-92
 Luckett, Ken 1984-88
 Lukasavich, Michael Joseph 1970-71
 Lund, Shirley 1938-39
 Lundstrom, Fritz 1909-11
 Lynk, Kenneth 1939-41
 Lyons, Anton 2003-05

M

Maben, Mike 1981-82
 Maben, Ron 1979-81
 Madden, Hunter-Jack 2020-21
 Madsen, Andrew 2006-07
 Madsen, Timothy Oscar 1972-73
 Madison, Stephen 2010-14
 Malm, Darren 1986-90 Mgr.
 Malone, S. Terrell 1990-92
 Maren, Ken 1957-58, 59-62
 Martin, Clifford 1989-91
 Martin, Rondald James 1963-64
 Martineau, Jim 1993-94
 Martinson, Herbert 1913-17
 Mather, Bill 1950-53
 Matthews, Scott 1991-92
 Mattis, William Douglas 1960-64
 May, Jack 2002-03
 McBride, Chauncey 1991-93
 McCalley, Wayne 1977-78
 McCammon, William
 McChristian, Mike 2011-13
 McClellan, James 1962-63 Mgr.
 McClellan, Jim 1956-57, 61-62
 McCowan, Bruce 1957-58, 59-60
 McCune, David Frank 1964-65
 McDonald, Jim 1957-58 Mgr.
 McDonald, Larry 1957-58 Mgr.
 McElroy, James Lee 1962-65
 McEwen, Gary 1953-54, 55-58
 McGinn, Paul 1958-59

McGlellan, Jim 1957-57, 61-62
 McGuire, Chris D.
 McHugh, Kendall 2020-22
 McIntosh, Bruce 1950-53
 McKain, Jason 1991-92
 McLeod, Colin 1970-71
 McMillan, Frank 1927-30
 McNett, Gail 1912-13
 McWilliams 1910-11
 Mead, Herb 1948-50, 51-52
 Melton, Harlan 1951-55
 Mercer, Jared 1993-94
 Meservey, James 1971-72*
 Metcalf, Vinson 1986-87
 Meyer, Wayne 1960-61
 Miles, John 1924-27
 Millard, John Herbert 1949-52
 Miller, Adam 1997-00
 Miller, Kurt William 1965-66
 Mitchell R. 1912-13
 Mitchell, Raquawndis 2018-19
 Mixon, Otis 1990-91
 Mkrtychyan, Arkadiy 2014-18
 Moe, Leslie N. 1917-19, 20-21
 Moen, Steven Floyd 1963-64
 Moffitt, Divant'e 2022-23
 Monroe, Pearle 1941-42 Mgr.
 Monson, Don 1952-55
 Montgomery, James 1907-11
 Moore, Frank 1953-54
 Moreland, Tom Leroy 1961-65
 Morris, Jim 1958-59
 Morris, Trevor 2006-09
 Morrison, Dwight 1951-54
 Morse, Richard 1943-45
 Mortenson, Grant 1945-47
 Mpawe, Paulin 2013-16
 Munos, Frank 1972-73
 Murchison, Antwine 1981-82
 Muskopf, Ronald David 1962-63

N

Nagle, Darin 2006-08
 Nash, Lorenzo 1987-89
 Naslund, Glenn "Lefty" 1933-34
 Nebelsiek, Gary 1959-60
 Nedros, Edward "Eddie" 1924-27
 Nelson, Adrian "Ade" 1921-23
 Nelson, Don 1939-40
 Nelson, Ernest "Skinny" 1932-33
 Nelson, John Carl 1967-71
 Nelson, Neal "Nellie" 1923-26
 Nelson, Richard Allan 1971-74*
 Newell, Jack 1941-42
 Newman, Donald 1978-80
 Ney, John 1987-88
 Nibelsieck, Gary 1958-59
 Niemeier, Chris Martin 1966-67
 Noel, Teddy 1984-86
 Noice, Robert Alan 1966-68
 Northrop, Joe 1988-89
 Nuess, James G. 1974-75
 Nuffer, Willard J. 1911-12, 13-14
 Nwoke, Desmond 2005-07

O

O'Connor, Robert Jerome 1945-46
 Oliver, Matthew A. Jr. 1968-69
 Olson, Darrel 1959-60
 Olson, Keith Andrew 1968-69
 Olson, Paul 1944-45
 Overhaiser, Jefferson Elmer Jr. 1944-45

ALL-TIME LETTERMEN

Owens, Ken 1980-82

P

Palmer, Craig 1973-74
 Parberry, Larry 1957-58
 Park, Daron 1989-90 Mgr.
 Parks, Kenneth "Bill" 1930-31
 Parks, Lyle Homer 1960-63
 Patterson, Gary 1969-70*
 Pellet, Charles Matthew Jr. 1961-62
 Pemberton, Gregory Paul 1973-74
 Penney, John Gentry 1960-61
 Penwell, Guy 1923-25
 Pepple Jr., Philip 2021-22
 Perkins, Clough W. 1911-12, 13-14
 Perrine, Leon "Pat" 1920-21
 Perry, Leonard 1989-91
 Peterson, Dale 1957-58
 Pettis, Henry Lee 1968-69
 Pettit, Charles Matthew Jr. 1960-61
 Phoenix, John Jasper "Jack" 1945-48
 Pipkin, Robert 1965-67
 Pollard, Rodney Allen 1949-50
 Pollock, Ronald T. 1968-69
 Porter, David 1992-93
 Porter, Richard 1959-63
 Potter, Glenn 1956-57
 Powell, Rashaad 2002-04
 Prelow, Ceasar 1988-90
 Prestel, Jim 1955-57, 59-60
 Preston, Thomas 2006-07
 Price, Christopher A. 1974-75
 Price, Gordon "Whitey" 1937-39
 Price, Jim 1951-53
 Prigge, Pete 1980-84
 Prince, Adrian Everett 1967-71
 Pritchett, Bob 1949-50
 Proter, Richard 1959-63
 Puruis, Starr 1956-57
 Pyke, Ronald 1959-60
 Pyne, Leonard 1944-47

Q

Quinn, Fred 1942-43, 45-47
 Quinnett, Gabe 2019-22

R

Radlovic, David 2002-03
 Rainey, Jack 1947-49
 Rainey, Robert Michael 1965-66 Mgr.
 Ramey, Roy 1937-40
 Rasmussen, Larry Brian 1961-62, 63-65
 Reed, Dick 1948-50, 51-52
 Reitz, Pete 1982-84
 Remer, Walter 1923-24, 25-26
 Rey, George 1948-50
 Ricks, Marvin 1991-93
 Robertson, Kenneth 1935-37
 Robertson, William 1906-07
 Robinson, DeAndre 2020-21
 Robinson, Loren E. 1946-47
 Rodriguez, Jared 2018-19
 Romig, Ronald C. "Nutz" 1918-19
 Rose, Reggie 1995-97
 Rosenberry, Bob 1941-42
 Ross, Ben 1979-83
 Ross, Marshall Edward 1960-61
 Ross, Robert Earl 1966-70
 Roy, George 1948-50
 Rucker, John E. 1964-66
 Rush, Jerry 1959-60

Ryan, Bob 1942-43, 45-47
 Ryan, John "Rudy" 1943-44

S

Salesky, Max 2012-13
 Salih, Yusef 2021-23
 Samb, Khadim 2018-2020
 Sanders, Ernest 1983-84
 Sanders, Victor 2014-18
 Sanford, Gregory Benson 1968-69
 Sappington, Larry Dale 1962-63
 Sarbaugh, Chris 2015-16
 Sarman, Karl 1958-59
 Sather, Gary 1956-57
 Sather, Jim 1952-54
 Satterfield, Robert 1964-65
 Saxe, David William
 Schaffer, B.J. 1955-60
 Scheel, James Edward 1960-62
 Schiferl, Charles Matthew 1944-46
 Schlader, John Patrick
 Schlotthauer, David Gerald 1963-67
 Schul, James Edward 1960-62
 Scipold, Fred Richard 1964-65
 Scodeller, Terry 1973-74
 Scott, Gordon 1998-99
 Scott, Jordan 2014-18
 Scott, Mike 2013-15
 Seck, Bira 2013-15
 Seipald, Fred Richard 1964-65
 Serkin, Dan 1992-94
 Shaife, Jerome R. 1964-66
 Shawner, Jim 1953-54 Mgr.
 Shayne, Sheridan 2010-12
 Sherwood, Chad 2014-18
 Sherwood, Nate 2014-18
 Shepard, Tanoris 2003-06
 Sheperd, Warren 1945-46
 Sheriff, Randy 1973-74
 Shields, Ron 1989-90
 Shinko, Rod 1962-63
 Shurtliff, Wesley 1929-30
 Siegwein, Martin 1971-73
 Simmons, Gary 1954-58
 Simmons, Terrence 2007-09
 Simpson, John K.

Siple, Ron 1953-54 Mgr.
 Skaife, Jerome R. 1964-67
 Slimko, Rod 1962-63
 Small, Rodney 1906-07
 Smith, Aaron 2005-06
 Smith, Charley D. 1964-65
 Smith, Henry M "Hercules" 1909-10
 Smith, James Lee 1976-77
 Smith, Jerry Wayne 1967-69
 Smith, Kelvin 1981-83
 Smith, Lyle 1936-39
 Smith, Oleen 1930-31
 Smith, Ray W. 1910-11
 Smith, Rashad 2021-23
 Smith, Riley 1988-90
 Smith, Robert Leo 1944-45
 Smith, Ronnie 2002-03
 Smith, Trey 2022-23
 Smith, William Steve 1965-66
 Smith, Xavier 2017-19
 Smits-Francisco, Cassius 2018-19
 Smuskopf, Ronald David 1962-63
 Sodorff, Richard 1942-43
 Sorenson, D.J. Rick 1966-67 Mgr.
 Sorman, Karl 1958-59
 Soulen, Harry 1911-14

Sowar, Donald 1961-62
 Spears, Ulf 1983-85
 Spellman, Robert 1988-89
 Sperry, Elmer Mgr.
 Spike, Todd 1993-95
 Stafford, Michael
 Stahl, Craig S. 1976-77
 Stalick, Tom 1983-87
 Stallworth, Nick 1948-51
 Stanley, Rob 1987-88
 Stark, Raymond George 1971-72*
 Starr, Purvis 1956-57
 Steele, George 1940-42
 Stephens, Daniel 1969-70*
 Stewart, Dale 1956-57
 Stewart, Keith 1990-91
 Stewart, Robert 1944-45, 46-47
 Stillinger, O.R. 1915-16
 Stivers, Vernon L. "Skippy" 1923-24
 Stovern, Brian 1992-94
 Stowell, Harold 1927-30
 Straughn, Jake 2015-17
 Strickland, Byron Eugene 1963-64
 Stricklin, A. 1907-08
 Stroebel, Eugene 1973-75
 Sturing, David 1995-96
 Styner, Percy "Red" 1922-23
 Sula, Richard 1958-59
 Sullivan, Mike 1940-41
 Sutin, John Paul 1963-64, 65-67
 Swanstrom, Carl 1954-55
 Sweeney, Joe 1982-83

T

Tate, R. 1910-11
 Tatum, Landon 2010-12
 Taulbee, Sebastien 2007-08
 Taylor, Curtis 1970-71
 Taylor, John Richard 1944-45, 46-48
 Taylor, Malcolm George 1969-71
 Tee, Ronald Gray 1965-66, 67-68
 Telford, Harold "Telly" 1921-24
 Teoan, Gary 1958-62
 Terry, Ward 1957-58
 Thacker, Damen 2019-2021
 Thacker, James Jay 1967-69
 Thiombane, Babacar 2019-2021
 Thomas, F.H. 1915-17
 Thomas, Ira Burr 1968-69
 Thomas, Phillip 2007-08*
 Thomas, Troy 1929-30, 32-33
 Thomas, Walter Mgr.
 Thompson, Oswald "Os" 1920-23
 Thompson, Ted 1940-42
 Thompson, Troy 1929-30, 32-33
 Thompson, Troy 1996-98
 Thomson, Brent 1956-57
 Thornhill, Harold "Shorty" 1927-29
 Tilden, Jess 1956-57
 Tinnon, Jon 2002-03
 Toal, Josh 1997-99
 Toledo, Luiz 2009-11
 Tollefsen, Edward John 1961-62, 63-65
 Ton, Steven Edward 1970-73*
 Tosi, Mao 1998-99
 Totton, C.W. 1953-54
 Tracy, Steven 1959-60
 Trautman, Larry Joseph 1966-67
 Traweek, Anthony C. 1967-68
 Trenkle, Swede 1990-92
 Turner, Eddie 1995-97
 Turner, Ray 1940-42

Tyson, Cameron 2018-19

V

Valentino, James Joseph 1971-74*
 Varin, Kevin Ray 1967-68 Mgr.
 Verret, Paul 1984-86
 Vesely, Louis 1955-57
 Vrzina, Igor 2005-06
 Vogt, Ronald 1991-92
 Vopat, Jim 1958-59

W

Waddell, Phillip Eugene 1965-69
 Wade, Don Robert
 Wales, John Paul 1962-63
 Walker, Patrick 1993-94
 Walker, RJ 2021-23
 Walters, Darwin L. 1967-68
 Walton, Robert 1956-60
 Ward, Calvin 1990-91
 Ward, Terry 1957-58
 Wareheime, Scott 1969-70*
 Warner, Victor 1932-35
 Washington, Marvin 1987-88
 Waters, Frank 1991-94
 Watkins, Freeman 1980-84
 Watson, Deon 1990-94
 Watson, Nathaniel 1998-99
 Watson, Kashif 2008-10
 Watson, Keoni 2005-07
 Watts, Roger 1956-57, 59-60
 Webb, Jay 1953-54
 Webb, Miles 2006-07
 Wegner, Adrian Albert 1968-69, 71-72
 Weigand, Gaylen
 Weist, Steven 1972-74
 Weitz, George 1945-46
 Wendt, Jarrett 1996-97
 West, Geno 2017-2019
 West, Winfield Chas 1963-64
 Wheeler, Robert 1948-51
 White, Charles Willard 1960-63
 White, Robt. Bothwell 1949-52
 White, Skyler 2015-16
 White, Zach 2002-03
 Whitfield Thomas Henry 1960-64
 Whitney, Andre 1991-93
 Whuler, Robert 1948-51
 Wicks, Heath A. "Pete" 1930-33
 Wicks, Michael David 1963-67
 Wiggs, Sekou 2013-15
 Wiley, Brandon 2008-09, 10-11
 Williams, Al 1979-81
 Williams, Dwayne 2002-04
 Williams, Kirk Edward 1965-66
 Williams, Marvin Perry 1967-71
 Williams, Ned Budge 1966-67
 Williams, Roland 1956-61
 Williamson, Sherrill 1950-51
 Willis, John 1955-56
 Wilson, Bill 1954-55, 56-57
 Wilson, Jack 2019-2021
 Wilson, Paul 1986-88 Mgr.
 Wilson, Ricky 1991-93
 Winkelmaier, George
 Winter, Roland 1936-38
 Wohrer, James Fielding 1962-63
 Wombolt, Jeffery 1959-60
 Wood, Weldon 1956-57
 Woodward, Jaxon 2019-2020
 Wooten, Rodney
 Wyman, George 1906-07

ALL-TIME LETTERMEN

Wyman, Pete 1920-21

Y

Yearout, Titus 2022-Present

Young, Walker 1907-08

Youngman, A.J. 2020-21

Z

Zgorzelski, Victor Alan 1963-64

Zwitter, Ron 1957-58

* denotes freshman basketball letter

AWARDS AND HONORS

NATIONAL/REGIONAL

NAISMITH BASKETBALL HALL OF FAME
2010 Gus Johnson



(Gus Johnson, 1963)

ALL-AMERICANS

1923 Al Fox, Helms Athletic Foundation
1946 Fred Quinn (second team)
1958 Gary Simmons (second team)
1982 Ken Owens, United Press International
Ken Owens, Sporting News
1993 Orlando Lightfoot, USBWA

KODAK DIVISION I COACH OF THE YEAR

1982 Don Monson



(Don Monson)

SPORTS ILLUSTRATED NATIONAL PLAYER OF THE WEEK

Orlando Lightfoot (Feb. 17, 1992)
Orlando Lightfoot (Feb. 15, 1993)

NABC ALL-DISTRICT

Mac Hopson (2008-09)
Stephen Madison (2013-14)
Victor Sanders (2016-17)
Brayon Blake (2017-18)
Victor Sanders (2017-18)

US BASKETBALL WRITERS ALL-DISTRICT

Stephen Madison (2013-14)

BIG SKY CONFERENCE

BIG SKY 25TH ANNIVERSARY TEAM

Brian Kellerman (1980-83)
Ken Owens (1980-82)

BIG SKY MOST VALUABLE PLAYER

1980 Don Newman
1981 Brian Kellerman
1982 Ken Owens
1990 Riley Smith
1992 Orlando Lightfoot
1994 Orlando Lightfoot



(Don Newman, 1978-80)



(Orlando Lightfoot, 1991-94)

BIG SKY TOP NEWCOMER

1983 Stan Arnold
1988 Raymond Brown
1989 Riley Smith
1990 Otis Livingston
1992 Orlando Lightfoot
2023 Isaac Jones



(Isaac Jones, 2022-23)

BIG SKY FRESHMAN OF THE YEAR

2023 Nigel Burris

BIG SKY TOP RESERVE

1981 Jeff Brudie

BIG SKY COACH OF THE YEAR

1968 Wayne Anderson
1981 Don Monson
1982 Don Monson
1989 Kermit Davis



(Team huddle w/ Don Monson)

ALL-BIG SKY CONFERENCE

1964 Tom Moreland, second team
1964 Ed Haskins, second team
1965 Jerry Skaife, first team
1965 Tom Moreland, second team
1966 Jerry Skaife, first team
1967 Bob Pipkin, first team
1967 Rod Bohman, second team
1968 Jim Thacker, first team
1969 Jerry Smith, first team
1969 Jim Thacker, second team
1970 Malcolm Taylor, second team
1970 John Nelson, second team
1971 Malcolm Taylor, first team
1971 John Nelson, second team
1975 Henry Harris, second team
1979 Don Newman, second team
1980 Don Newman, first team
1981 Brian Kellerman, first team
1981 Phil Hopson, second team
1981 Ron Maben, second team
1981 Ken Owens, second team
1982 Ken Owens, first team
1982 Brian Kellerman, first team
1982 Phil Hopson, second team
1983 Kelvin Smith, first team
1983 Phil Hopson, second team
1986 Ken Lockett, second team
1988 Raymond Brown, first team
1989 Raymond Brown, first team
1989 Riley Smith, first team
1989 James Fitch, second team
1990 Riley Smith, first team
1990 Otis Livingston, first team
1990 Ricardo Boyd, second team
1991 Sammie Freeman, first team
1992 Orlando Lightfoot, first team
1993 Orlando Lightfoot, first team
1993 Marvin Ricks, first team
1993 Ricky Wilson, first team
1994 Orlando Lightfoot, first team
1994 Deon Watson, first team

AWARDS AND HONORS

1995	Mark Leslie, first team
1996	Harry Harrison, first team
2015	Connor Hill, second team
2015	Mike Scott, second team
2016	Victor Sanders, second team
2017	Victor Sanders, first team
2018	Victor Sanders, second team
2018	Brayon Blake, first team
2020	Trevon Allen, second team
2022	Mikey Dixon, Honorable Mention
2023	Isaac Jones, Second Team
2023	Divant'e Moffitt, Honorable Mention



(Trevon Allen, 2016-20)

BIG SKY ALL-TOURNAMENT

1981	Ken Owens (MVP)
1981	Brian Kellerman
1982	Ken Owens (MVP)
1982	Gordie Herbert
1982	Brian Kellerman
1983	Brian Kellerman
1989	Riley Smith (MVP)
1989	Raymond Brown
1990	Riley Smith (MVP)
1990	Ricardo Boyd
1991	Sammie Freeman
1991	Deon Watson
1993	Marvin Ricks
1994	Orlando Lightfoot
2016	Victor Sanders
2017	Victor Sanders

WESTERN ATHLETIC CONFERENCE

WAC PLAYER OF THE YEAR

2013	Kyle Barone
------	-------------

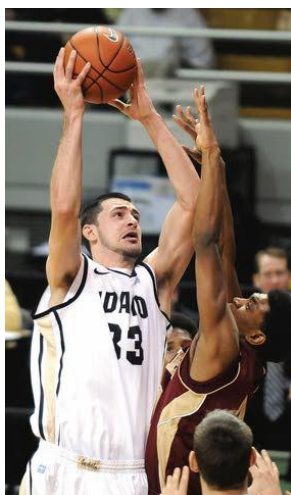

(Kyle Barone, 2009-13)

WAC ALL-DEFENSIVE TEAM

2006	Tanoris Shepard
2010	Marvin Jefferson
2012	Landon Tatum

WAC NEWCOMER TEAM

2012	Djim Bandoumel
------	----------------

ALL-WESTERN ATHLETIC CONFERENCE

2008	Jordan Brooks, second team
	Jordan Brooks, newcomer team
2009	Mac Hopson, first team
2010	Mac Hopson, honorable mention
2011	Jeff Ledbetter, second team
	Kyle Barone, honorable mention
2012	Kyle Barone, second team
	Deremy Geiger, honorable mention
2013	Kyle Barone, first team
2014	Stephen Madison, first team



(Stephen Madison, 2010-14)

BIG WEST CONFERENCE

BIG WEST ALL-TOURNAMENT

2004	Tyrone Hayes
------	--------------

BIG WEST SIXTH MAN AWARD

2001	Jerald "Moe" Jenkins
------	----------------------

BIG WEST

DEFENSIVE PLAYER OF THE YEAR

2004	Rashaad Powell
------	----------------

ALL-BIG WEST CONFERENCE

1997	Jason Jackman, second team
1998	Avery Curry, first team
1999	Avery Curry, first team
1999	Gordon Scott, honorable mention
2000	Gordon Scott, first team
2000	Devon Ford, honorable mention
2003	Tyrone Hayes, second team
2003	Dwayne Williams, honorable mention
2004	Tyrone Hayes, second team
2004	Dwayne Williams, honorable mention
2004	Rashaad Powell, Defensive Player of the Year
2005	Dandrick Jones, second team
2005	Tanoris Shepard, honorable mention
2005	Anton Lyons, honorable mention

PACIFIC COAST CONFERENCE

PCC SCORING CHAMPION

1929	Frank McMillin (Northern Division)
1930	Harold Stowell (Northern Division)

ALL-PACIFIC COAST CONFERENCE

1922	Al Fox
1923	Al Fox
1923	Harold Telford
1929	Frank McMillian
1942	Ray Turner
1946	Fred Quinn
1958	Gary Simmons, first team
1958	Whaylon Coleman, second team

PACIFIC COAST CONFERENCE

All-Northern Division Selections

1923	Al Fox
1923	Harold Telford
1924	Harold Telford
1926	Neil Nelson
1927	John Miles
1929	Frank McMillian
1930	Harold Stowell
1933	Afton Barrett
1934	Howard Grenier
1935	Wally Geraghty
1938	Steve Belko
1942	Ray Turner
1946	Fred Quinn
1948	Preston Brimhall
1949	Preston Brimhall
1950	Bob Pritchett
1952	Hartly Kruger
1954	Bob Garrison
1955	Harlan Melton

Northern Division Scoring Leaders

1930	Harold Stowell
1942	Ray Turner

SINGLE SEASON TEAM RECORDS

MOST WINS

1.	27	1981-82
2.	25	1988-89
	25	1989-90
	25	1980-81
5.	24	1937-38
	24	1992-93

FEWEST WINS

1.	1	1911-12
	1	1915-16
	1	1920-21
	1	2020-21
5.	3	1930-31
6.	4	1946-47
	4	1977-78
	4	2005-06
	4	2006-07

HIGHEST WINNING %

1.	.923 (12-1)	1917-18
2.	.905 (19-2)	1921-22
3.	.900 (27-3)	1981-82
4.	.857 (24-4)	1980-81
	.857 (12-2)	1918-19
	.857 (12-2)	1919-20

LOWEST WINNING %

1.	.045 (1-21)	2020-21
2.	.077 (1-12)	1917-18
3.	.083 (1-11)	1921-22
4.	.129 (4-27)	2006-07
5.	.136 (3-19)	1930-31

MOST LOSSES

1.	27	2006-07
	27	2018-19
3.	25	2005-06
4.	24	1946-47
	24	2019-20

FEWEST LOSSES

1.	1	1917-18
2.	2	1918-19
	2	1919-20
	2	1921-22
5.	3	1922-23
	3	1981-82

POINTS SCORED

1.	2,461	2013-14
2.	2,436	1966-67
3.	2,412	2016-17
4.	2,384	1989-90
	2,384	1992-93

SCORING OFFENSE

1.	94.0	1965-66
2.	76.9	1989-90
3.	76.7	2014-15
4.	76.2	1988-89
5.	75.3	1974-75

SCORING DEFENSE

1.	43.3	1945-46
2.	45.3	1948-49
3.	49.0	1949-50
4.	50.2	1950-51
5.	50.6	1947-48

SCORING MARGIN

1.	+15.1	1988-89
2.	+13.8	1981-82
3.	+12.0	1980-81
4.	+11.7	1989-90
5.	+8.2	1992-93

FIELD GOALS MADE

1.	993	1965-66
2.	895	1989-90
3.	889	1992-93
4.	888	1988-89
5.	852	1991-92

FIELD GOAL ATTEMPTS

1.	2,258	1965-66
2.	2,051	1051-52
3.	1,889	1991-92
4.	1,883	1992-93
5.	1,868	2016-17

FIELD GOAL PERCENTAGE

1.	.550	1980-81
2.	.535	1981-82
3.	.511	1979-80
4.	.498	1989-90
5.	.496	1988-89

3-POINT FG MADE

1.	277	2017-18
2.	255	2016-17
3.	251	2018-19
4.	248	2021-22
5.	236	2014-15

3-POINT FG ATTEMPTS

1.	695	2016-17
2.	685	2006-07
3.	679	2017-18
4.	678	2018-19
5.	667	2021-22

3-POINT FG PERCENTAGE

1.	.427 (56-131)	1984-85
2.	.414 (70-169)	1985-86
5.	.413 (236-572)	2014-15
4.	.408 (277-679)	2017-18
5.	.3915 (83-212)	1988-89

FREE THROWS MADE

1.	642	1951-52
2.	579	2013-14
3.	549	2015-16
4.	539	2016-17
5.	533	1967-68

FREE THROW ATTEMPTS

1.	924	1951-52
2.	842	2013-14
3.	820	1952-53
4.	780	1991-92
5.	774	2015-16

FREE THROW PERCENT

1.	.762	2022-23
2.	.745	1983-84
3.	.743	2012-13
4.	.735	2017-18
5.	.735	2021-22
6.	.733	1984-85

TOTAL REBOUNDS

1.	1,440	1965-66
2.	1,378	1964-65
3.	1,328	1962-63
4.	1,285	1951-52
5.	1,270	1963-64

REBOUNDING AVERAGE

1.	55.4	1965-66
2.	53.0	1964-65
3.	51.1	1962-63
4.	50.8	1963-64
5.	47.7	1968-69

TOTAL ASSISTS

1.	602	1989-90
2.	535	1988-89
3.	487	1992-93
4.	486	2011-12
5.	484	1981-82

ASSIST AVERAGE

1.	19.4	1989-90
2.	17.3	1988-89
3.	16.14	1980-81
4.	16.13	1981-82
5.	15.8	1979-80

TOTAL STEALS

1.	286	1988-89
2.	285	1989-90
3.	238	1979-80
4.	236	1998-99
5.	234	1987-88

BLOCKED SHOTS

1.	142	1991-92
2.	135	1982-83
	135	2011-12
4.	132	1981-82
5.	116	1993-94

BLOCKED SHOT AVERAGE

1.	4.7	1982-83
2.	4.43	1991-92
3.	4.40	1981-82
4.	4.14	1993-94
5.	4.09	2011-12

SINGLE GAME RECORDS

POINTS

1.	50	Orlando Lightfoot	at Gonzaga	12/21/93
2.	44	Orlando Lightfoot	vs. Boise State	2/6/93
3.	42	Isaac Jones	vs. Sacramento State	1/5/23
	42	Stephen Madison	at Utah Valley	2/15/14
	42	Steve Weist	vs. Western Wash.	12/22/73
6.	41	Orlando Lightfoot	at Sacramento State	12/10/91
	41	Chuck White	vs. Montana State	3/2/63
8.	40	Victor Sanders	vs. Portland State	2/2/17
	40	Orlando Lightfoot	at EWU	2/20/93
10.	39	Bob Pipkin	at Idaho State	3/7/66
11.	38	Orlando Lightfoot	vs. Nevada	2/8/92
	38	Gary Simmons	vs. USC	1958

FIELD GOALS MADE

1.	20	Steve Weist	vs. Western Wash.	12/22/73
2.	19	Isaac Jones	vs. Sacramento State	1/5/23
2.	16	Stephen Madison	at Utah Valley	2/15/14
	16	Gus Johnson	vs. Idaho State	2/2/63

FIELD GOAL ATTEMPTS

1.	34	Gus Johnson	vs. Idaho State	2/2/63
----	----	-------------	-----------------	--------

FIELD GOAL PERCENTAGE (MINIMUM NINE ATTEMPTS)

1.	1.000	10-10	Kyle Barone	vs. UTSA	1/26/13
	1.000	9-9	Tanoris Shepard	vs. Montana Western	11/26/02
	1.000	9-9	Phil Hopson	vs. Boise State	1/30/82
4.	.933	14-15	Ken Owens	vs. Oregon	12/29/81
5.	.909	10-11	Kyle Barone	vs. Portland State	2/18/12
	.909	10-11	Mike Hall	vs. San Jose State	1/24/08
	.909	10-11	Avery Curry	vs. UCSB	1/8/98
	.909	10-11	Jason Jackman	vs. Cal Poly	1/16/96
	.909	10-11	Ken Owens	vs. Montana	2/21/81

FREE THROWS MADE

1.	16	Ed Haskings	at Oregon State	2/22/64
	16	Mikey Dixon	vs. South Dakota State	12/8/21
3.	15	Victor Sanders	vs. Montana State	1/7/17
	15	Kashif Watson	at Cal State Northridge	12/3/09
	15	Gary Simmons	vs. UCLA	1/11/58

FREE THROW ATTEMPTS

1.	23	Divant'e Moffitt	vs. Montana State	1/16/23
2.	20	Kashif Watson	vs. Evergreen State	11/14/08
	20	Gary Simmons	vs. UCLA	1/11/58
4.	16	Mikey Dixon	vs. South Dakota State	12/08/21

FREE THROW PERCENTAGE (MINIMUM 10 ATTEMPTS)

1.	1.000	16-16	Mikey Dixon	vs. South Dakota State	12/8/21
	1.000	15-15	Kashif Watson	at Cal State Northridge	12/3/09
	1.000	15-15	Ken Owens	at Washington	12/2/81
	1.000	14-14	Trevon Allen	vs. Weber State	2/25/17
	1.000	13-13	Stephen Madison	at Grand Canyon	1/23/14
	1.000	12-12	Mac Hopson	vs. Eastern Oregon	12/12/09
	1.000	12-12	Ken Owens	vs. Iowa	3/14/82
	1.000	11-11	Stephen Madison	vs. Kansas City	3/13/14
	1.000	11-11	Mac Hopson	vs. Long Beach State	2/20/10
	1.000	11-11	Damen Thacker	vs. Southern Utah	1/7/21
	1.000	10-10	Tyrone Hayes	vs. Cal State Northridge	3/8/03
	1.000	10-10	Stan Arnold	at Washington	12/22/83

3-POINT FIELD GOALS MADE

1.	9	Mike Hall	vs. San Jose State	1/24/08
2.	8	Jake Straughan	vs. New Hope	12/18/15
	8	Connor Hill	vs. Portland State	2/12/15
	8	Connor Hill	vs. Idaho State	1/1/15
	8	Connor Hill	vs. Cal State Northridge	2/18/14
	8	Steffan Johnson	vs. Hawaii	3/6/10
	8	Orlando Lightfoot	at Gonzaga	12/21/93
8.	7	Dominique Ford	vs. Northwest Indian	12/16/22
	7	Victor Sanders	vs. Portland State	2/2/17
	7	Connor Hill	at Chicago State	3/6/14
	7	Connor Hill	at Texas-Pan Am	1/9/14
	7	Connor Hill	at UC Davis	11/30/13
	7	Mike McChristian	vs. Seattle U	3/9/13
	7	Deremy Geiger	vs. San Jose State	1/26/12
	7	Deremy Geiger	at Oregon State	12/9/11

3-POINT FIELD GOAL ATTEMPTS

1.	15	Connor Hill	at Idaho State	3/7/15
	15	Connor Hill	at Texas-Pan Am	1/9/14
	15	Connor Hill	at Idaho State	3/9/13
4.	14	Jake Straughan	vs. New Hope	12/18/15
	14	Jeff Ledbetter	at San Francisco	3/16/11
	14	Steffan Johnson	vs. Hawaii	3/6/10

3-POINT FIELD GOAL PERCENTAGE (MINIMUM FIVE ATTEMPTS)

1.	1.000	5-5	Stephen Madison	vs. UT Arlington	2/14/13
	1.000	5-5	Mauro Gomes	at Weber State	1/21/89
	1.000	5-5	Perrion Callandret	vs. Santa Clara	11/22/17
	1.000	5-5	Brayon Blake	at Western Michigan	12/18/17
5.	.900	9-10	Mike Hall	vs. San Jose State	1/24/08
6.	.889	8-9	Connor Hill	vs. Portland State	2/12/15
7.	.857	6-7	Chad Sherwood	vs. Portland State	2/2/17
	.857	6-7	Jake Straughan	vs. Northern Colorado	2/11/16
	.857	6-7	Mike Scott	vs. Boise State	11/25/14
	.857	6-7	Steffan Johnson	vs. EWU	11/28/09

REBOUNDS

1.	31	Tom Moreland	at Whitworth	2/11/64
	31	Gus Johnson	vs. Oregon	2/9/63
3.	28	Gus Johnson	vs. Gonzaga	3/1/63
4.	26	Bob Pipkin	at Idaho State	2/19/66
	26	Gus Johnson	vs. Montana	1/22/63
6.	25	Gus Johnson	vs. Oregon	2/8/63
	25	Gus Johnson	vs. Idaho State	2/2/63
8.	24	Gus Johnson	vs. Seattle U	2/22/63
9.	22	Gus Johnson	at Idaho State	2/15/63
10.	22	Gus Johnson	vs. Washington State	1/15/63
	22	Gus Johnson	at Gonzaga	12/7/62

ASSISTS

1.	16	Otis Livingston	vs. Montana State	2/8/90
2.	15	Ken Owens	vs. Iowa State	12/26/81
3.	14	Jordan Brooks	at Hawaii	2/28/08
4.	13	Otis Livingston	vs. EWU	3/10/90
5.	12	Don Newman	at Roosevelt	12/7/78
6.	11	Mac Hopson	vs. Hawaii	3/6/10
	11	Mac Hopson	at Seattle U	1/30/10
	11	Ricky Wilson	vs. Central Washington	1/4/93
	11	Lorenzo Nash	vs. Idaho State	3/4/89
10.	10	Several Members		

STEALS

1.	7	Trevon Allen	at Eastern Washington	2/13/20
	7	Victor Sanders	at Washington State	12/7/16
	7	Derrick Elliott	vs. Idaho State	11/27/96
	7	James Fitch	vs. Portland	12/10/88
	7	Brian Kellerman	vs. Western Montana	12/12/81
	7	Phil Hopson	vs. Wisconsin-Oshkosh	12/18/80

BLOCKED SHOTS

1.	10	Gus Johnson	at Gonzaga	12/7/62
2.	8	Kelvin Smith	vs. UC Irvine	12/18/82
3.	7	Frank Waters	vs. Nevada	2/8/92
	7	Kelvin Smith	vs. Midwestern State	12/20/82
5.	6	Isaac Jones	vs. North Dakota	12/6/22
	6	Djim Bandoumel	vs. New Mexico State	2/9/12
	6	Marvin Jefferson	vs. Boise State	1/25/10
	6	Darin Nagle	vs. New Mexico State	1/11/07
	6	Frank Waters	at Montana	1/23/92
	6	Ron Maben	vs. Northern Arizona	1/31/81

SINGLE SEASON RECORDS

GAMES PLAYED (Since 1963)

1. Chris Sarbaugh	2015-16	34
Chad Sherwood	2015-16	34
Nate Sherwood	2015-16	34
Jordan Scott	2015-16	34
Connor Hill	2013-14	34
Joe Kammerer	2013-14	34
Stephen Madison	2013-14	34
Mike Scott	2013-14	34
Bira Seck	2013-14	34

POINTS

1. Orlando Lightfoot	1992-93	715
2. Orlando Lightfoot	1993-94	710
3. Riley Smith	1989-90	701
4. Stephen Madison	2013-14	684
5. Orlando Lightfoot	1991-92	677
6. Victor Sanders	2016-17	670
7. Trevon Allen	2019-20	647
8. Isaac Jones	2022-23	600
9. Victor Sanders	2017-18	589
10. Divant'e Moffitt	2022-23	585

SCORING AVERAGE

1. Orlando Lightfoot	1993-94	25.4
2. Riley Smith	1989-90	22.6
3. Orlando Lightfoot	1992-93	22.3
4. Orlando Lightfoot	1991-92	21.8
5. Trevon Allen	2019-20	21.6
6. Victor Sanders	2016-17	20.9
7. Gary Simmons	1957-58	20.4
8. Stephen Madison	2013-14	20.1
9. Henry Harris	1974-75	19.8
10. Avery Curry	1997-98	19.7

FIELD GOALS

1. Orlando Lightfoot	1992-93	288
2. Riley Smith	1989-90	270
3. Orlando Lightfoot	1993-94	263
4. Orlando Lightfoot	1991-92	262
5. Trevon Allen	2019-20	229
6. Isaac Jones	2022-23	227
7. Henry Harris	1974-75	219
8. Stephen Madison	2013-14	218
9. Divant'e Moffitt	2022-23	209
10. Victor Sanders	2016-17	206

FIELD GOAL ATTEMPTS

1. Orlando Lightfoot	1992-93	582
2. Orlando Lightfoot	1993-94	577
3. Orlando Lightfoot	1991-92	545
4. Trevon Allen	2019-20	510
5. Dandrick Jones	2004-05	466
6. Henry Harris	1974-75	465
7. Stephen Madison	2013-14	457
8. Victor Sanders	2016-17	453
9. Kenny Lockett	1985-86	449
10. Steve Weist	1974-75	448

FIELD GOAL PERCENTAGE (min. 100 attempts)

1. Riley Smith	1988-89	.651
2. Luiz Toledo	2009-10	.638
3. Phil Hopson	1980-81	.636
4. Phil Hopson	1981-82	.632
5. Isaac Jones	2022-23	.629
6. Clifford Gray	1999-2000	.620
7. Ron Maben	1980-81	.615
8. Riley Smith	1989-90	.612
9. Kyle Barone	2010-11	.611
10. Kyle Barone	2012-13	.597

3-POINT FIELD GOALS MADE

1. Connor Hill	2014-15	108
2. Victor Sanders	2016-17	101
3. Jeff Ledbetter	2010-11	99
4. Connor Hill	2013-14	98
5. Gordon Scott	1999-00	96
6. Deremy Geiger	2011-12	87
Connor Hill	2012-13	87
8. Victor Sanders	2017-18	81
9. Dwayne Williams	2003-04	80
10. Steffan Johnson	2009-10	74

3-POINT FIELD GOAL ATTEMPTS

1. Gordon Scott	1999-00	247
2. Connor Hill	2013-14	242
3. Connor Hill	2014-15	240
4. Victor Sanders	2016-17	230
5. Jeff Ledbetter	2010-11	218
6. Victor Sanders	2017-18	209
7. Gordon Scott	1998-99	206
8. Orlando Lightfoot	1993-94	204
Dwayne Williams	2003-04	204
10. Deremy Geiger	2011-12	198

3-PT. FIELD GOAL % (minimum 1.0 made/game)

1. Chris Carey	1985-86	.515
2. Michael Crowell	2007-08	.459
3. Jeff Ledbetter	2010-11	.454
4. Connor Hill	2014-15	.450
5. Nigel Burris	2022-23	.448
Marvin Ricks	1992-93	.448
Brayon Blake	2017-18	.448
8. Reggie Rose	1996-97	.447
9. Connor Hill	2012-13	.444
10. Chad Sherwood	2017-18	.443

FREE THROWS MADE

1. Stephen Madison	2013-14	209
2. Riley Smith	1989-90	160
Chuck White	1961-62	160
4. Gary Simmons	1957-58	159
5. Kyle Barone	2012-13	158
6. Mikey Dixon	2021-22	157
Victor Sanders	2106-17	157
8. Ken Owens	1981-82	153
9. Divant'e Moffitt	2022-23	147
10. Jason Jackman	1996-97	146

FREE THROW ATTEMPTS

1. Stephen Madison	2013-14	275
2. Riley Smith	1989-90	230
3. Chuck White	1961-62	209
4. Isaac Jones	2022-23	207
5. Kyle Barone	2012-13	202
6. Victor Sanders	2016-17	201
7. Gary Simmons	1957-58	194
Jim Sather	1954-55	194
9. Hartly Kruger	1952-53	192
10. Riley Smith	1988-89	191

FREE THROW PERCENTAGE (min. 50 attempts)

1. Dale James	1959-60	.924
2. Mikey Dixon	2021-22	.872
3. Deremy Geiger	2010-11	.869
4. Jeff Ledbetter	2010-11	.866
5. Ken Owens	1981-82	.860
6. Devon Ford	1998-99	.859
7. Dan Forge	1977-78	.848
8. Victor Sanders	2015-16	.848
9. Damen Thacker	2020-21	.848
10. Ron Adams	1969-70	.847

REBOUNDS

1. Gus Johnson	1962-63	466
2. Dwight Morrison	1952-53	333
3. Tom Moreland	1963-64	321
4. Roger Davis	1972-73	303
5. Brayon Blake	2017-18	298
6. Kyle Barond	2012-13	291
7. Tom Moreland	1964-65	289
8. Pete Prigge	1983-84	287
9. Harry Harrison	1994-95	283
10. Deon Watson	1993-94	282

REBOUND AVERAGE

1. Gus Johnson	1962-63	20.3
2. Tom Moreland	1963-64	12.34
3. Dwight Morrison	1952-53	12.33
4. Harry Harrison	1994-95	11.9
5. Roger Davis	1972-73	11.7
6. Tom Moreland	1964-65	11.6
7. Pete Prigge	1983-84	10.6
8. John Liveious	1958-59	10.5
9. Dwight Morrison	1953-54	10.43
10. Dave Schlotthauer	1966-67	10.37

ASSISTS

1. Otis Livingston	1989-90	262
2. Mac Hopson	2008-09	194
3. Ricky Wilson	1992-93	176
4. Lorenzo Nash	1988-89	163
5. Mike Scott	2014-15	160
6. Mac Hopson	2009-10	155
Landon Tatum	2011-12	155
Divant'e Moffitt	2022-23	155
9. Don Newman	1979-80	149
10. Bill Hessing	1977-78	145

STEALS

1. Don Newman	1978-79	64
2. Brian Kellerman	1979-80	60
3. James Fitch	1987-88	59
Calvin Ward	1990-91	59
5. Ken Owens	1981-82	56
6. Mac Hopson	2008-09	55
Gordon Scott	1999-00	55
Dandrick Jones	2004-05	55
Victor Sanders	2016-17	55
10. Brian Kellerman	1981-82	54

BLOCKED SHOTS

1. Kelvin Smith	1982-83	72
2. Marvin Jefferson	2009-10	64
3. Kelvin Smith	1981-82	61
4. Marvin Jefferson	2008-09	58
5. Kyle Barone	2011-12	50
6. Djim Bandomel	2011-12	47
7. Frank Waters	1991-92	45
Deon Watson	1991-92	45
9. Raymond Brown	1987-88	43
10. Darin Nagle	2006-07	42
Ron Maben	1980-81	42

TURNOVERS

1. Don Newman	1979-80	132
2. Jordan Brooks	2007-08	121
3. Trevante Anderson	2021-22	108
4. Ken Owens	1980-81	106
5. Deon Watson	1993-94	103
Victor Sanders	2016-17	103
6. Avery Curry	1997-98	102
7. Keoni Watson	2006-07	100
8. Victor Sanders	2017-18	97
9. Mac Hopson	2008-09	96
10. Mac Hopson	2009-10	95
Divant'e Moffitt	2022-23	95

PERSONAL FOULS

1. Bira Seck	2013-14	118
2. Nick Stallworth	1948-49	117
3. Ervin Brown	1975-76	110
4. Marvin Jefferson	2008-09	107
Ervin Brown	1974-75	107
Dave Schlotthauer	1966-67	107
7. Scott Blakney	2019-20	105
Mike Kale	2005-06	105
9. Bira Seck	2014-15	103
Tanner Christensen	2021-22	103
10. Stephen Madison	2013-14	100

CAREER RECORDS

GAMES

1. Stephen Madison	2010-14	129
2. Trevon Allen	2016-20	126
Kyle Barone	2009-13	126
4. Connor Hill	2011-15	124
5. Ricardo Boyd	1987-91	121
6. Deon Watson	1990-94	120
Arkadiy Mkrtychyan	2014-18	120
Victor Sanders	2014-18	120
9. Kenny Luckett	1984-88	119
Jordan Scott	2014-18	119

POINTS

1. Orlando Lightfoot	1991-94	2102
2. Victor Sanders	2014-18	1804
3. Stephen Madison	2010-14	1624
4. Brian Kellerman	1980-83	1585
5. Kenny Luckett	1984-88	1571
6. Connor Hill	2011-15	1508
7. Kyle Barone	2009-13	1433
8. Trevon Allen	2016-20	1395
9. Steve Weist	1972-76	1357
10. Chuck White	1960-63	1319
11. Ricardo Boyd	1987-91	1245
12. Phil Hopson	1979-83	1226
13. Riley Smith	1988-90	1195
14. Tanoris Shepard	2002-06	1137
15. Deon Watson	1990-94	1115
16. Gary Simmons	1954-58	1066
17. James Fitch	1986-89	1004

SCORING AVERAGE

1. Orlando Lightfoot	1991-94	23.1
2. Riley Smith	1988-90	19.3
3. Avery Curry	1997-99	18.1
4. Don Newman	1978-80	17.9
5. Malcolm Taylor	1969-71	17.8
6. Jerry Skaife	1964-67	17.0
7. Chuck White	1960-63	16.9
8. Bob Pipkin	1965-67	16.6
9. Gordon Scott	1998-00	16.2
10. Raymond Brown	1987-89	15.8

FIELD GOALS

1. Orlando Lightfoot	1991-94	813
2. Brian Kellerman	1979-83	623
3. Kenny Luckett	1984-88	614
4. Steve Weist	1972-76	600
5. Victor Sanders	2014-18	546
6. Stephen Madison	2010-14	543
7. Kyle Barone	2009-13	526
8. Phil Hopson	1979-83	515
9. Connor Hill	2011-15	504
10. Trevon Allen	2016-20	490

FIELD GOAL ATTEMPTS

1. Orlando Lightfoot	1991-94	1704
2. Kenny Luckett	1984-88	1363
3. Steve Weist	1972-76	1357
4. Victor Sanders	2014-18	1237
5. Brian Kellerman	1979-83	1226
6. Stephen Madison	2010-14	1172
7. Trevon Allen	2016-20	1167
8. Connor Hill	2011-15	1153
9. Chuck White	1960-63	1124
10. Ricardo Boyd	1987-91	1064

FIELD GOAL PERCENTAGE (min. 200 attempts)

1. Riley Smith	1988-90	.627
2. Ron Maben	1979-81	.603
3. Kyle Barone	2009-13	.585
4. Luiz Toledo	2009-11	.579
5. Scott Blakney	2017-21	.578
6. Clifford Gray	1997-00	.574
7. Brandon Wiley	2008-11	.566
Phil Hopson	1979-83	.566
9. Kelvin Smith	1981-83	.558
10. Marvin Jefferson	2008-10	.556

3-POINT FIELD GOALS MADE

1. Connor Hill	2011-15	340
2. Victor Sanders	2014-18	272
3. Orlando Lightfoot	1991-94	168
4. Gordon Scott	1998-00	166
5. Chad Sherwood	2014-18	162
6. Trevon Allen	2016-20	158
7. Kris Baumann	1994-98	150
8. Dwayne Williams	2002-04	140
9. Deremy Geiger	2010-12	137
10. Stephen Madison	2010-14	135

3-POINT FIELD GOAL ATTEMPTS

1. Connor Hill	2011-15	800
2. Victor Sanders	2014-18	659
3. Orlando Lightfoot	1991-94	483
4. Gordon Scott	1998-00	453
5. Trevon Allen	2016-20	441
6. Kris Baumann	1994-98	440
7. Chad Sherwood	2014-18	404
8. Shawn Dirden	1994-96	398
9. Stephen Madison	2010-14	390
10. Tanoris Shepard	2002-06	388

3-POINT FIELD GOAL PERCENTAGE (min. 90 attempts)

1. Chris Carey	1983-87	.475
2. Michael Crowell	2006-08	.432
3. Jeff Ledbetter	2009-11	.427
4. Connor Hill	2011-15	.425
5. Marvin Ricks	1991-93	.414
6. Victor Sanders	2014-18	.413
7. Brayon Blake	2016-18	.409
8. Gabe Quinnett	2019-present	.409
9. Chad Sherwood	2014-18	.401
10. Josh Toal	1997-99	.393
11. Mark Leslie	1993-95	.393

FREE THROWS MADE

1. Victor Sanders	2014-18	440
2. Stephen Madison	2010-14	403
3. Chuck White	1960-63	394
4. Kyle Barone	2009-13	381
5. Gary Simmons	1954-58	339
6. Brian Kellerman	1980-83	337
7. Orlando Lightfoot	1991-94	308
8. Victor Sanders	2014-pres.	296
9. Ken Owens	1980-82	285
10. Victor Sanders	2014-pres.	282

FREE THROW ATTEMPTS

1. Victor Sanders	2014-18	559
2. Stephen Madison	2010-14	537
3. Kyle Barone	2009-13	536
4. Chuck White	1960-63	531
5. Harley Kruger	1950-53	459
6. Orlando Lightfoot	1991-94	437
7. Brian Kellerman	1980-83	435
8. Riley Smith	1988-90	421
Gary Simmons	1954-58	421
10. Arkadiy Mkrtychyan	2014-18	385

FREE THROW PERCENTAGE

1. Dale James	1959-61	.914
2. Damen Thacker	2019-21	.862
3. Trevor Morris	2006-09	.846
4. Jason Jackman	1995-97	.817
5. Deremy Geiger	2010-12	.815
6. Jim Thacker	1967-69	.814
7. Tyrone Hayes	2002-04	.810
8. Gary Simmons	1954-58	.805
Marvin Ricks	1991-93	.805
10. Ken Owens	1980-82	.803

REBOUNDS

1. Deon Watson	1990-94	877
2. Kyle Barone	2009-13	869
3. Dwight Morrison	1951-54	791
4. Orlando Lightfoot	1991-94	766
5. Phil Hopson	1979-83	733
6. Roger Davis	1971-75	682
7. Tom Stalick	1983-87	669
8. Tom Moreland	1961-65	653
9. Ken Maren	1957-62	648
10. Stephen Madison	2010-14	644

REBOUND AVERAGE

1. Harry Harrison	1994-96	11.06
2. Dwight Morrison	1951-54	10.1
3. Roger Davis	1971-75	9.5
4. Malcolm Taylor	1969-71	9.14
5. John Liveious	1957-59	9.08
6. Bob Pipkin	1965-67	8.9
7. Tom Moreland	1961-65	8.8
8. Dave Schlotthauer	1963-67	8.5
9. Orlando Lightfoot	1991-94	8.4
10. Ken Maren	1957-62	8.31

ASSISTS

1. Brian Kellerman	1979-83	390
2. Mac Hopson	2008-10	349
3. Bill Hessing	1976-79	312
4. Tanoris Shepard	2002-06	300
5. Victor Sanders	2014-18	287
6. Don Newman	1978-80	281
7. Justin Logan	1999-03	274
8. Otis Livingston	1989-90	262
9. Kenny Luckett	1984-88	257
Ricky Wilson	1991-93	257

STEALS

1. Brian Kellerman	1979-83	208
2. James Fitch	1986-89	135
3. Victor Sanders	2014-18	130
4. Phil Hopson	1979-83	127
5. Don Newman	1978-80	117
6. Ken Owens	1980-82	101
7. Gordon Scott	1998-00	98
8. Avery Curry	1997-99	93
9. Trevon Allen	2016-20	91
10. Tom Stalick	1983-87	90
Dandrick Jones	2003-05	90

BLOCKED SHOTS

1. Kelvin Smith	1981-83	133
2. Deon Watson	1990-94	131
3. Marvin Jefferson	2008-10	122
Kyle Barone	2009-13	122
5. Frank Waters	1991-94	88
6. Darin Nagle	2006-08	81
7. Raymond Brown	1987-89	79
8. Phil Hopson	1979-83	69
9. Ron Maben	1979-81	68
10. Brandon Wiley	2008-11	64
Tyrone Hayes	2002-04	64

TURNOVERS

1. Kenny Luckett	1984-88	303
2. Victor Sanders	2014-18	283
3. Stephen Madison	2010-14	258
4. Brian Kellerman	1979-83	256
5. Tanoris Shepard	2002-06	249
6. Deon Watson	1990-94	242
7. Kyle Barone	2009-13	237
8. Don Newman	1978-80	231
9. Trevon Allen	2016-20	219
10. Phil Hopson	1979-83	212

ICCU ARENA SINGLE GAME RECORDS

IDAHO

Points

- 42.....Isaac Jones vs Sac St. (01/05/2023)
- 35.....Mikey Dixon vs S. Dakota St. (12/08/2021)
- 32.....Divant'e Moffitt vs Montana St. (01/16/23)
- 31.....Dominique Ford vs Northwest Indian (12/16/22)
- 31.....Divant'e Moffitt vs UC Riverside (12/11/22)
- 31.....Mikey Dixon vs Weber St. (02/12/2022)

Rebounds

- 14.....Isaac Jones vs Idaho St. (01/28/23)
- 13.....Isaac Jones vs Northern Ariz. (02/18/23)
- 12.....Tanner Christensen vs. Sac St. (01/22/2022)
- 10.....Trevante Anderson vs. Portland St. (03/03/2022)
- 10.....Mikey Dixon vs. Weber St. (02/12/2022)
- 10.....Tanner Christensen vs. N. Colo. (01/20/2022)

Assists

- 10.....Divant'e Moffitt vs Walla Walla (11/10/22)
- 9.....RJ Walker vs Northwest Indian (12/16/22)
- 8.....Trevante Anderson vs. SAGU Amer. (12/18/2021)
- 8.....Trevante Anderson vs. S. Dakota St. (12/08/2021)
- 8.....Mikey Dixon vs. S. Dakota St. (12/08/2021)
- 8.....Trevante Anderson vs. LB State (11/10/2021)

Steals

- 5.....Terren Frank vs Walla Walla (11/10/22)
- 3.....8 different players

Blocked Shots

- 6.....Isaac Jones vs North Dakota. (12/06/22)
- 4.....Isaac Jones vs Sac St. (01/05/23)
- 4.....Phillip Pepple Jr. vs. Sacramento St. (01/22/2022)
- 3.....Tanner Christensen vs. Sac St. (01/22/2022)
- 3.....Phillip Pepple Jr. vs. S. Dakota St. (12/08/2021)
- 3.....Phillip Pepple Jr. vs. Southern Utah (12/04/2021)

Field Goals Made

- 19.....Isaac Jones vs Sac St. (01/05/23)
- 12.....Dominique Ford vs Northwest Indian (12/16/22)
- 11.....Mikey Dixon vs. Southern Utah (12/04/2021)
- 10.....Mikey Dixon vs. Weber St. (02/12/2022)
- 10.....Trevante Anderson vs. Weber St. (02/12/2022)

Field Goals Attempted

- 26.....Isaac Jones vs Sac St. (01/05/23)
- 21.....Mikey Dixon vs. Long Beach St. (11/10/2021)
- 20.....Mikey Dixon vs. Southern Utah (12/04/2021)

3-Point Field Goals Made

- 7.....Dominique Ford vs Northwest Indian (12/16/22)
- 5.....Trey Smith vs Weber St. (01/26/23)
- 5.....RJ Walker vs Northwest Indian (12/16/23)
- 5.....Rashad Smith vs. Eastern Wash. (02/19/2022)
- 5.....Gabe Quinnett vs. SAGU American (12/18/2021)
- 5.....Mikey Dixon vs. S. Dakota St. (12/08/2021)

3-Point Field Goal Attempts

- 13.....Dominique Ford vs Northwest Indian (12/16/22)
- 9.....Rashad Smith vs. Northern Ariz. (03/05/2022)
- 9.....Trey Smith vs Weber St. (01/26/23)
- 9.....Yusef Salih vs Portland St. (01/07/23)
- 9.....Yusef Salih vs Utah Tech (11/19/22)
- 8.....Yusef Salih vs. Sacramento St. (01/22/2022)
- 8.....Mikey Dixon vs. Southern Utah (12/04/2021)
- 8.....Gabe Quinnett vs. Washington St. (11/18/2021)
- 8.....Nolan Bertain vs. Long Beach St. (11/10/2021)

Free Throws Made

- 16.....Mikey Dixon vs. S. Dakota St. (12/08/2021)
- 14.....Divant'e Moffitt vs Montana St. (01/16/23)
- 13.....Isaac Jones vs Idaho St. (01/28/23)
- 13.....Mikey Dixon vs. Montana St. (01/06/2022)

Free Throws Attempted

- 23.....Divant'e Moffitt vs Montana St. (01/16/23)
- 16.....Mikey Dixon vs. S. Dakota St. (12/08/2021)

OPPONENTS

Points

- 35.....Jalen Cone, Northern Ariz. (03/05/2022)
- 30.....Tarik Cool, Idaho State (02/10/2022)
- 30.....Zach Chappell, Sacramento St. (01/22/2022)
- 30.....Brock Mackenzie, Idaho St. (01/28/23)
- 28.....Joel Murray, Long Beach St. (11/10/2021)

Rebounds

- 17.....Callum McRae, Sac St. (01/05/23)
- 14.....Dillon Jones, Weber St. (01/26/23)
- 14.....Baylor Scheierman, S. Dakota St. (12/08/2021)
- 12.....Josh Bannan, Montana (02/17/2022)
- 12.....Jonathan Komagum, Sac. St. (01/22/2022)

Assists

- 8.....Matt Johnson, Northern Colo. (01/20/2022)
- 6.....Rylan Bergersen, Eastern Wash. (02/19/2022)

Steals

- 4.....Kris Coe, SAGU American Indian (12/18/2021)
- 4.....Darius Brown II, Montana St. (01/16/23)
- 3.....Damion Squire, Portland St. (03/03/2022)
- 3.....Lonnell Martin, Montana (02/17/2022)
- 3.....Dillon Jones, Weber St. (02/12/2022)
- 3.....Koby McEwen, Weber St. (02/12/2022)
- 3.....Zach Chappell, Sacramento St. (01/22/2022)
- 3.....Ryan Davis, SAGU American Indian (12/18/2021)
- 3.....John Knight III, Southern Utah (12/04/2021)
- 3.....Jefferson Koulibaly, Washington St. (11/18/2021)
- 3.....Brendan Ritschard, George Fox (11/12/2021)
- 3.....Joel Murray, Long Beach St. (11/10/2021)
- 3.....Gianni Hunt, Sac St. (01/05/23)

Blocked Shots

- 4.....Josh Bannan, Montana (02/27/23)
- 4.....Trazil Lane, Northwest Indian (12/16/23)
- 3.....Jubrilé Belo, Montana St. (01/06/2022)
- 3.....Kris Coe, SAGU American Indian (12/18/2021)

Field Goals Made

- 13.....Callum McRae, Sac St. (01/05/23)
- 12.....Jalen Cone, Northern Ariz. (03/05/2022)
- 12.....Joel Murray, Long Beach St. (11/10/2021)
- 12.....Zyon Pullin, UC Riverside (12/11/22)

Field Goals Attempted

- 24.....Noah Friedel, S. Dakota St. (12/08/2021)
- 23.....Jalen Cone, Northern Ariz. (03/05/2022)
- 23.....Trazil Lane, Northwest Indian (12/16/22)
- 23.....Zyon Pullin, UC Riverside (12/11/22)

3-Point Field Goals Made

- 5.....Tarik Cool, Idaho St. (02/10/2022)
- 5.....Zach Chappell, Sacramento St. (01/22/2022)

3-Point Field Goal Attempts

- 12.....Noah Freidel, S. Dakota St. (12/08/2021)
- 10.....Jalen Cone, Northern Ariz. (03/05/2022)

Free Throws Made

- 12.....Dillon Jones, Weber St. (01/26/23)
- 11.....Jubrilé Belo, Montana St. (01/16/23)
- 11.....Dane Maggi, SAGU American (12/18/2021)
- 8.....Jalen Cone, Northern Ariz. (03/05/2022)

Free Throws Attempted

- 15.....Dillon Jones, Weber St. (01/26/23)
- 15.....Jubrilé Belo, Montana St. (01/16/23)

COMBINED

Points

- 42.....Isaac Jones vs Sac St. (01/05/2023)
- 35.....Mikey Dixon vs S. Dakota St. (12/08/2021)
- 35.....Jalen Cone, Northern Ariz. (03/05/2022)
- 32.....Divant'e Moffitt vs Montana St. (01/16/23)
- 31.....Dominique Ford vs Northwest Indian (12/16/22)
- 31.....Divant'e Moffitt vs UC Riverside (12/11/22)
- 31.....Mikey Dixon vs Weber St. (02/12/2022)

Rebounds

- 17.....Callum McRae, Sac St. (01/05/23)
- 14.....Isaac Jones vs Idaho St. (01/28/23)
- 14.....Baylor Scheierman, S. Dakota St. (12/08/2021)
- 14.....Dillon Jones, Weber St. (01/26/23)
- 13.....Isaac Jones vs Northern Ariz. (02/18/23)

Assists

- 10.....Divant'e Moffitt vs Walla Walla (11/10/22)
- 9.....RJ Walker vs Northwest Indian (12/16/22)
- 8.....Trevante Anderson vs. SAGU Amer. (12/18/2021)
- 8.....Trevante Anderson vs. S. Dakota St. (12/08/2021)
- 8.....Mikey Dixon vs. S. Dakota St. (12/08/2021)
- 8.....Trevante Anderson vs. LB State (11/10/2021)
- 8.....Matt Johnson, Northern Colo. (01/20/2022)

Steals

- 5.....Terren Frank vs Walla Walla (11/10/22)
- 4.....Kris Coe, SAGU American Indian (12/18/2021)
- 4.....Darius Brown II, Montana St. (01/16/23)

Blocked Shots

- 6.....Isaac Jones vs North Dakota. (12/06/22)
- 4.....Isaac Jones vs Sac St. (01/05/23)
- 4.....Phillip Pepple Jr. vs. Sacramento St. (01/22/2022)
- 4.....Josh Bannan, Montana (02/27/23)
- 4.....Trazil Lane, Northwest Indian (12/16/23)

Field Goals Made

- 19.....Isaac Jones vs Sac St. (01/05/23)
- 13.....Callum McRae, Sac St. (01/05/23)
- 12.....Jalen Cone, Northern Ariz. (03/05/2022)
- 12.....Joel Murray, Long Beach St. (11/10/2021)
- 12.....Dominique Ford vs Northwest Indian (12/16/22)
- 12.....Zyon Pullin, UC Riverside (12/11/22)
- 11.....Mikey Dixon vs. Southern Utah (12/04/2021)
- 10.....Mikey Dixon vs. Weber St. (02/12/2022)
- 10.....Trevante Anderson vs. Weber St. (02/12/2022)

Field Goals Attempted

- 26.....Isaac Jones vs Sac St. (01/05/23)
- 24.....Noah Friedel, S. Dakota St. (12/08/2021)
- 23.....Jalen Cone, Northern Ariz. (03/05/2022)
- 23.....Trazil Lane, Northwest Indian (12/16/22)
- 23.....Zyon Pullin, UC Riverside (12/11/22)

3-Point Field Goals Made

- 7.....Dominique Ford vs Northwest Indian (12/16/22)
- 5.....Different players tied at 5

3-Point Field Goal Attempts

- 13.....Dominique Ford vs Northwest Indian (12/16/22)
- 12.....Noah Freidel, S. Dakota St. (12/08/2021)
- 10.....Jalen Cone, Northern Ariz. (03/05/2022)
- 9.....Rashad Smith vs. Northern Ariz. (03/05/2022)

Free Throws Made

- 16.....Mikey Dixon vs. S. Dakota St. (12/08/2021)
- 14.....Divant'e Moffitt vs Montana St. (01/16/23)
- 13.....Isaac Jones vs Idaho St. (01/28/23)
- 13.....Mikey Dixon vs. Montana St. (01/06/2022)
- 12.....Dillon Jones, Weber St. (01/26/23)

Free Throws Attempted

- 23.....Divant'e Moffitt vs Montana St. (01/16/23)
- 16.....Mikey Dixon vs. S. Dakota St. (12/08/2021)
- 15.....Trevante Anderson vs. Portland St. (03/03/2022)
- 15.....Dillon Jones, Weber St. (01/26/23)
- 15.....Jubrilé Belo, Montana St. (01/16/23)

THE BATTLE OF THE PALOUSE

QUICK FACTS

First Meeting January 13, 1906
 at WSU
 L, 28-11
Idaho Record 110-167
Largest Win December 20, 1962
 at Idaho
 W, 94-57
Largest Loss November 18, 2021
 at Idaho
 L, 109-61
Longest Win Streak 8
 1951-52 through 1953-54
Longest Losing Streak 12 (three times)
 Last, 12/20/03-12/7/13



ALEX PRIBBLE'S VANDALS - THE HIGHS

IDAHO	STAT	OPPONENT
XX/PLAYER (YEAR)		##/Player/Opponent (Date)
	Points	
	FG	
	FGA	
	3FG	
	3FGA	
	FT	
	FTA	
	Rebounds	
	Offensive Rebounds	
	Defensive Rebounds	
	Assists	
	Steals	
	Blocks	
	Turnovers	
	Minutes	

RECORDS VS OPPONENTS

OPPONENT	RECORD	FIRST	LAST	Milwaukee	1 --- 0	1978-79	1978-79	TCU	1 --- 0	1965-66	1965-66
Air Force	1 --- 1	1984-85	1985-86	Minnesota	0 --- 2	1940-41	1978-79	Tennessee State	0 --- 1	1965-66	1965-66
Alaska	4 --- 2	1957-58	1991-92	Mississippi State	1 --- 1	1986-87	1999-00	Texas Southern	1 --- 2	1989-90	2009-10
Alcorn State	1 --- 1	1990-91	1991-92	Mississippi Valley St.	0 --- 1	1995-96	1995-96	Texas State	1 --- 2	2012-13	2016-17
Arkansas St	1 --- 1	2019-20	2019-20	Missouri	1 --- 3	1941-42	1998-99	Toledo	0 --- 4	1960-61	1991-92
Arizona	0 --- 4	1973-74	1978-79	Monmouth	1 --- 0	2010-11	2010-11	Troy	2 --- 0	1995-96	2015-16
Arizona State	0 --- 4	1960-61	2007-08	Montana	112-- 92	1915-16	2022-23	Tulsa	0 --- 2	1951-52	1952-53
Baylor	0 --- 2	1970-71	1990-91	Montana State	52-- 70	1916-17	2022-23	UC Davis	7 --- 1	1985-86	2019-20
Bethesda	1 --- 0	2018-19	2018-19	Nebraska	4 --- 3	1949-50	1990-91	UC Irvine	5 -- 16	1974-75	2018-19
Boise State	38-- 53	1933-34	2014-15	Nebraska Omaha	0 --- 2	2018-19	2022-23	UC Riverside	7 --- 7	2001-02	2023-24
Bradley	0 --- 1	1960-61	1960-61	Nevada	23-- 38	1926-27	2017-18	UC San Diego	2 --- 0	1989-90	2023-24
BYU	2 --- 3	1937-38	2001-02	New Mexico	0 --- 5	1965-66	2012-13	UC Santa Barbara	8 -- 13	1963-64	2018-19
Cal Poly	13--- 9	1954-55	2023-24	New Mexico State	5 -- 24	1996-97	2013-14	UCLA	6 --- 8	1936-37	1984-85
Cal State Fullerton	8 --- 6	1996-97	2004-05	New Orleans	0 --- 1	1991-92	1991-92	UMKC	2 --- 1	2013-14	2013-14
Cal State Northridge	6 --- 8	2001-02	2023-24	Nicholls State	1 --- 1	2017-18	2018-19	UNC Charlotte	0 --- 1	1984-85	1984-85
California	4 -- 11	1922-23	1967-68	North Dakota	7 --- 3	2010-11	2022-23	UNLV	0 --- 2	1976-77	1988-89
Central Arkansas	1 --- 1	2007-08	2007-08	North Dakota State	3 --- 7	1924-25	2021-22	USC	2 -- 11	1926-27	2015-16
Chaminade	1 --- 0	1992-93	1992-93	North Texas	10--- 0	1996-97	2015-16	UT Arlington	2 --- 2	1987-88	2012-13
Chicago State	1 --- 2	1979-80	2013-14	Northwest Indian	1 --- 0	2022-23	2022-23	Utah	2 -- 13	1937-38	2020-21
Coastal Carolina	1 --- 0	1991-92	1991-92	Northern Arizona	43-- 29	1965-66	2022-23	Utah State	14-- 37	1945-46	2012-13
Colgate	1 --- 0	1993-94	1993-94	Northern Colorado	5--11	2014-15	2022-23	Utah Tech	1 --- 1	2022-23	2023-24
Colorado	0 --- 1	1956-57	1956-57	Northern Illinois	1 --- 3	2014-15	2022-23	Utah Valley	1 --- 3	2013-14	2021-22
Colorado State	7 --- 5	1950-51	1966-67	Northern Kentucky	0 --- 2	2014-15	2014-15	UTEP	0 --- 3	1975-76	2012-13
Columbia	0 --- 1	2013-14	2013-14	Northwest Nazarene	0 --- 1	2018-19	2018-19	UTRGV	2 --- 0	2013-14	2013-14
CSU Bakersfield	5 --- 7	2010-11	2022-23	Notre Dame	0 --- 1	1981-82	1981-82	UTSA	1 --- 1	2012-13	2012-13
Dayton	0 --- 1	1955-56	1955-56	Ohio	1 --- 0	1967-68	1967-68	VMI	1 --- 0	2019-20	2019-20
Denver	0 --- 6	1965-66	2023-24	Oklahoma	0 --- 1	2013-14	2013-14	Walla Walla	2 --- 0	2019-20	2022-23
Drake	1 --- 1	1949-50	2008-09	Oklahoma State	0 --- 4	1951-52	1999-00	Washington	49- 123	1909-10	2006-07
Duquesne	0 --- 1	1949-50	1949-50	Old Dominion	1 --- 0	1995-96	1995-96	Washington State	110 168	1905-06	2023-24
Eastern Michigan	1 --- 1	1996-96	2010-11	Oral Roberts	1 --- 1	1970-71	1999-00	Weber State	25-- 63	1963-64	2022-23
Eastern Washington	59-- 38	1905-06	2022-23	Oregon	59- 110	1907-08	2010-11	West Coast Baptist	1 --- 0	2018-19	2018-19
Elon	1 --- 0	2003-04	2003-04	Oregon State	53- 120	1909-10	2011-12	Western Illinois	1 --- 1	2013-14	2014-15
Evergreen State	1--- 0	2023-24	2023-24	Pacific	4 -- 16	1977-78	2023-24	Western Kentucky	1 --- 0	1952-53	1952-53
Florida State	0 --- 1	1998-99	1998-99	Pacific Lutheran	1--- 0	2023-24	2023-24	Western Michigan	1 --- 0	2017-18	2017-18
Fresno State	10--- 9	1926-27	2021-22	Penn State	1 --- 0	1979-80	1979-80	Wright State	0 --- 2	2011-12	2012-13
George Fox	1 --- 0	2021-22	2021-22	Pepperdine	3 --- 1	1947-48	1979-80	Wyoming	2 --- 4	1946-47	1952-53
George Washington	0 --- 1	1995-96	1995-96	Pittsburgh	0 --- 1	1980-81	1980-81	Yale	1 --- 0	1969-70	1969-70
Georgetown	0 --- 1	1946-47	1946-47	Portland	13-- 13	1947-48	2013-14	Youngstown State	1 --- 0	1998-99	1998-99
Georgia State	1 --- 0	1992-93	1992-93	Portland State	17-- 20	1965-66	2022-23				
Gonzaga	79-- 65	1909-10	2008-09	Purdue	0 --- 1	1996-97	1996-97				
Grand Canyon	1 --- 1	2013-14	2013-14	Robert Morris	1 --- 0	1999-00	1999-00				
Green Bay	1 --- 2	2000-01	2012-13	Sacramento State	24-- 11	1968-69	2023-24				
Houston	0 --- 1	1963-64	1963-64	SAGU	1 --- 0	2021-22	2021-22				
Idaho State	65-- 53	1932-33	2022-23	Saint Louis	0 --- 1	2000-01	2000-01				
Illinois State	2 --- 0	1966-67	1975-76	Sam Houston State	2 --- 2	1987-88	2017-18				
Indiana	0 --- 1	1985-86	1985-86	Samford	0 --- 1	2015-16	2015-16				
Iona	1 --- 0	1998-99	1998-99	San Diego	3 --- 1	1967-68	1984-85				
Iowa	2 --- 0	1949-50	1981-82	San Francisco	2 --- 3	1938-39	2010-11				
Iowa State	1 --- 0	1981-82	1981-82	San Jose State	14-- 14	1926-27	2016-17				
Jackson State	1 --- 1	1990-91	1990-91	Santa Clara	1 --- 4	1946-47	2018-19				
Kansas	0 --- 2	1946-47	1989-90	SE Louisiana	0 --- 1	2004-05	2004-05				
Kent State	2 --- 1	1958-59	1989-90	Seattle U	14-- 19	1949-50	2019-20				
Kentucky	0 --- 2	1946-47	1955-56	SMU	0 --- 1	1984-85	1984-85				
LaSalle	0 --- 2	1950-51	1990-91	South Carolina	0 --- 2	1982-83	2003-04				
Liberty	1 --- 1	1992-93	1996-97	South Carolina State	1 --- 1	2008-09	2008-09				
Little Rock	2 --- 1	1992-93	2016-17	South Dakota	1 --- 0	1968-69	1968-69				
Long Beach State	7 -- 14	1962-63	2022-23	South Dakota State	5 --- 5	2006-07	2021-22				
Louisiana Tech	5 -- 12	2005-06	2012-13	Southern Mississippi	1 --- 0	1971-72	1971-72				
Louisville	0 --- 2	1978-79	1989-90	Southern Utah	11-- 19	1988-89	2021-22				
Loyola Marymount	2 --- 1	1948-49	1982-83	St. Cloud State	1 --- 0	1968-69	1968-69				
Marshall	0 --- 2	1947-48	1987-88	St. Joseph's	1 --- 1	1946-47	1950-51				
Memphis	1 --- 1	1951-52	1997-98	Stanford	3 --- 8	1938-39	2023-24				
Miami (Ohio)	0 --- 1	1993-94	1993-94	Stephen F. Austin	1 --- 0	2016-17	2016-17				
Michigan	0 --- 1	1960-61	1960-61	St. Thomas	0 --- 1	2023-24	2023-24				
Michigan State	0 --- 1	2008-09	2008-09	SW Missouri State	1 --- 2	1992-93	1997-98				

ALL-TIME RESULTS

1905-06 (4-3)

Coach: J.G. Griffith

W	Lewiston High School	42 -- 9
W	Eastern Washington	39 -- 2
1/13 L A	Washington State	11 - 28
1/26 W H	Washington State	30 -- 8
W	Whitman	26 -- 7
3/13 L H	Washington State	17 - 18
L	Spokane Athletic Club	28 - 29

1906-07 (3-2)

Coach: J.G. Griffith

W	Endicott AC	76 -- 6
W	Whitman	26 - 22
1/25 L H	Washington State	9 -- 21
2/9 L H	Washington State	18 - 21
Other Score not available		

1907-08 (4-4)

Coach: George Wyman

1/17 L A	Washington State	7 -- 25
1/31 L H	Washington State	17 - 24
2/7 L A	Washington State	10 - 20
2/11 L	Oregon	13 - 16
L	Whitman	16 - 26
W	Eastern Oregon	32 -- 8
W	Endicott Athletic Club	76 -- 8
W	Whitman	26 - 22

1908-09 (7-10)

Coach: John Grogan

1/9 W H	Washington State	19 - 16
L	LA AC	21 - 28
1/23 L A	Washington State	20 - 21
1/29 L H	Washington State	13 - 15
L	Whitman	11 - 15
L	Whitman	13 - 17
W	Walla Walla YMCA	22 - 19
W	Western Normal	28 - 15
L	Whitman	5 --- 9
Other scores not available		

1909-10 (8-9)

Coach: John Grogan

W	College of Idaho	35 - 21
W	Caldwell AllStars	31 - 26
W	Emmett High School	30 - 19
W	Boise High School	25 - 13
1/14 L	Washington State	13 - 19
L	Gonzaga	16 - 26
2/4 W	Washington State	18 - 14
W	Washington	26 - 15
W	Oregon State	24 - 21
L	Oregon State	16 - 22
2/23 L A	Oregon	13 - 20
2/24 W A	Oregon	21 - 17
L	Oregon State	17 - 18
L	Multnomah HS	16 - 20
L	Whitman	9 -- 28
L	Whitman	25 - 32
L	Whitman	20 - 22

1910-11 (8-4)

Coach: J.G. Griffith

W	Company "F"	28 - 26
L	Washington	15 - 24
1/27 W	Washington State	25 - 23
2/6 W	Washington State	20 -- 7
2/9 L	Oregon	10 - 27
2/10 L	Oregon	16 - 21
W	Whitman	20 - 12
W	Whitman	27 - 15
W	Whitman	20 - 14

W	Whitman	23 - 14
W	Loyola A.C. (Spokane)	54 - 14
L	Champions of Wisconsin	15 - 25

1911-12 (1-13)

Coach: J.G. Griffith

L	Genesee	11 - 17
1/13 L	Washington State	5 -- 31
1/19 L	Washington State	15 - 35
2/2 W	Washington State	26 - 13
2/3 L	Washington State	13 - 19
L	Washington	13 - 34
2/16 L H	Oregon	13 - 30
L	Oregon State	11 - 30
L	Williamette	11 - 22
2/26 L A	Oregon	8 -- 31
2/27 L A	Oregon	10 - 36
L	Oregon State	14 - 26
L	Oregon State	1 -- 20
L	Washington	5 -- 50

1912-13 (2-14)

Coach: J.G. Griffith

1/10 L A	Washington State	16 - 20
1/13 L A	Oregon	6 -- 31
1/14 L A	Oregon	15 - 25
L A	Oregon State	12 - 23
W A	Oregon State	21 - 20
1/17 L A	Washington	13 - 60
1/18 L A	Washington	21 - 57
L H	Oregon State	10 - 12
L H	Oregon State	9 -- 13
1/31 L H	Washington	14 - 60
2/4 L H	Washington	15 - 31
2/7 L H	Washington State	10 - 22
2/8 L A	Washington State	18 - 20
2/12 L H	Oregon	15 - 19
2/14 W H	Oregon	16 - 11
2/22 L H	Washington State	21 - 31

1913-14 (11-5)

Coach: J.G. Griffith

W	Lewis-Clark Alumni	28 - 16
W	Gonzaga	26 - 13
L	Gonzaga	15 - 27
1/23 W	Washington State	23 - 15
1/24 L	Washington State	16 - 21
1/31 W	Washington State	27 - 23
W	Whitman	30 - 18
W	Whitman	23 - 16
W	Whitman	19 - 12
2/7 L	Washington State	16 - 19
2/17 W	Washington State	22 - 19
W	Whitman	52 - 14
2/24 W	Washington State	30 - 27
W	Whitman	27 - 14
L	Washington	23 - 48
L	Washington	14 - 21

1914-15 (5-9)

Coach: J.G. Griffith

1/22 L	Washington State	18 - 28
W	Oregon State	18 - 13
W	Whitman	26 - 18
W	Whitman	27 - 25
2/6 L	Washington State	15 - 27
W	Oregon	24 - 22
L	Washington	22 - 34
L	Washington	17 - 29
W	Oregon State	20 - 19
L	Oregon	19 - 27
L	Whitman	32 - 35
L	Whitman	20 - 28
2/23 L	Washington State	14 - 28

2/24 L	Washington State	23 - 29
--------	------------------	---------

1915-16 (1-12)

Coach: Charles Rademacher

L	Oregon State	17 - 19
L	Whitman	25 - 38
1/29 L	Washington State	23 - 33
1/28 L	Washington State	15 - 33
L	Dallas Athletic Club	15 - 25
L	Williamette	16 - 25
L	Oregon State	14 - 35
W	Montana	22 - 18
L	Whitman	20 - 24
L	Whitman	22 - 26
3/10 L	Washington State	24 - 41
3/11 L	Washington State	10 - 41
L	Whitman	8 --- 9

1916-17 (8-8)

Coach: C.S. Edmundson

W	Gonzaga	32 - 29
W	LCSC	61 - 16
L	Montana	19 - 21
L	Montana	21 - 25
1/26 L	Washington State	26 - 39
1/27 L	Washington State	21 - 36
W	Montana State	26 - 20
W	Whitman	44 - 28
W	Whitman	26 - 23
L	Montana	13 - 16
L	Whitman	32 - 44
W	Whitman	38 - 22
2/28 L	Washington State	32 - 44
3/1 L	Washington State	10 - 53
W	Whitworth	57 - 23
W	Montana State	32 - 16

1917-18 (12-1)

Coach: C.S. Edmundson

W	Whitman	52 - 26
W	Whitman	43 - 26
W	Montana	51 - 17
W	Montana	43 - 20
W	Washington State	46 - 28
W	Washington State	41 - 29
W	Whitman	44 - 39
W	Whitman	36 - 32
W	Washington State	39 - 38
W	Montana	31 - 25
W	Montana	30 - 29
L	Washington State	24 - 27

1918-19 (13-2; 10-2 NWC - 1st)

Coach: W.C. Bleamaster

1/17 W H	Spokane University	51 - 19
1/25 W H	Gonzaga	34 - 13
1/30 W A	* Whitman	40 - 30
1/31 W A	* Whitman	33 - 26
2/1 W	Walla Walla YMCA	36 - 31
2/4 W A	* Oregon State	39 - 13
2/5 W A	* Oregon State	50 - 11
2/14 W H	* Whitman	45 - 16
2/15 W H	* Whitman	59 - 23
2/17 W H	* Washington State	44 - 24
2/21 L H	* Oregon	26 - 27
2/24 L A	* Washington State	26 - 31
3/3 W H	* Washington	31 - 28
3/4 W H	* Washington	30 - 23
3/7 W H	* Washington State	38 - 20

**Northwest Conference Champion

1919-20 (14-3)

Coach: R.F. Hutchinson

L	Washington State	17 - 32
---	------------------	---------

ALL-TIME RESULTS

2/8	L	A	* Oregon	29 - 31
2/9	L	A	* Oregon	35 - 42
2/11	L	A	* Oregon State	18 - 25
2/12	L	A	* Oregon State	18 - 34
2/18	L	H	* Washington	37 - 40
2/19	L	H	* Washington	32 - 34
2/25	L	H	* Oregon State	24 - 26
2/26	L	H	* Oregon State	27 - 35
3/2	L	A	* Washington State	23 - 34

1935-36 (9-15; 2-14 PCC - 5th)

Coach: R.A. Fox

12/9	W	H	Western Oregon	33 - 31
12/10	W	H	Western Oregon	52 - 39
12/14	W	H	LCSC	48 - 36
12/18	L	A	Whitman	33 - 40
12/19	W	A	Whitman	42 - 32
12/21	H		Dessert All-Stars	39 - 30
12/30	H		Puget Sound	45 - 26
1/3	A		Dessert All-Stars	45 - 35
1/4	W	A	Gonzaga	41 - 28
1/10	L	A	* Oregon State	24 - 31
1/11	L	A	* Oregon State	19 - 45
1/13	L	A	* Oregon	29 - 61
1/14	L	A	* Oregon	41 - 45
1/24	L	H	* Oregon State	21 - 22
1/25	L	H	* Oregon State	22 - 33
2/1	W	A	* Washington State	33 - 30
2/7	L	H	* Washington State	33 - 46
2/8	L	A	* Washington State	23 - 37
2/10	W	H	Whitman	42 - 35
2/14	L	A	* Washington	30 - 50
2/15	L	A	* Washington	29 - 40
2/21	W	H	* Washington	40 - 33
2/22	L	H	* Washington	38 - 52
2/24	W	H	Gonzaga	55 - 40
2/29	L	H	* Washington State	42 - 60
3/3	L	H	* Oregon	31 - 41
3/4	L	H	* Oregon	33 - 49

1936-37 (8-19; 2-14 PCC - 5th)

Coach: F.F. Twogood

12/7	W	H	Whitman	41 - 36
12/11	W	A	Whitman	25 - 21
12/12	L	A	Whitman	25 - 35
12/15	L	H	UCLA	34 - 45
12/16	W	H	UCLA	30 - 26
12/19	L	A	Eastern Washington	24 - 27
12/20	W	A	Gonzaga	35 - 22
1/4	W	H	Spokane Independent	37 - 27
1/8	L	A	* Washington	17 - 24
1/9	L	A	* Washington	22 - 39
1/15	L	A	Montana	29 - 32
1/16	W	A	Montana	OT 37 - 36
1/22	L	H	* Oregon	OT 29 - 32
1/23	L	H	* Oregon	29 - 31
1/30	L	H	* Washington State	27 - 42
2/5	L	A	* Washington State	28 - 35
2/6	L	H	* Washington State	26 - 29
2/8	L	H	Gonzaga	29 - 36
2/12	W	A	* Oregon	35 - 31
2/13	L	A	* Oregon	33 - 46
2/15	L	A	* Oregon State	17 - 42
2/16	W	A	* Oregon State	30 - 23
2/22	L	H	* Washington	31 - 36
2/23	L	H	* Washington	29 - 44
2/27	L	A	* Washington State	40 - 48
3/2	L	H	* Oregon State	30 - 34
3/3	L	H	* Oregon State	23 - 28

1937-38 (24-11; 12-8 PCC - T3rd)

Coach: F.F. Twogood

12/2	W	A	Whitman	32 - 31
------	---	---	---------	---------

12/7	W	H	Eastern Washington	43 - 40
12/10	W	H	Whitman	56 - 35
12/11	W	A	Eastern Washington	36 - 30
12/15	W	H	UCLA	33 - 19
12/16	W	H	UCLA	30 - 21
12/18	W	N	% Southern Idaho	46 - 26
12/20	W	A	BYU	45 - 40
12/21	L	A	BYU	40 - 47
12/22	L	A	Utah	38 - 40
12/23	L	A	Utah	31 - 39
12/27	W	A	Idaho State	42 - 26
12/28	W	A	Idaho State	33 - 21
1/3	L	A	* Montana	38 - 47
1/4	L	A	* Montana	32 - 33
1/7	L	A	* Washington	28 - 38
1/8	W	A	* Washington	36 - 33
1/14	L	A	* Washington State	42 - 43
1/15	W	H	* Washington State	35 - 25
1/17	W	H	Gonzaga	54 - 24
1/21	W	H	* Washington	41 - 30
1/22	L	H	* Washington	29 - 35
1/28	W	H	* Oregon State	49 - 24
1/29	W	H	* Oregon State	29 - 26
2/4	W	H	* Montana	55 - 34
2/5	W	H	* Montana	48 - 34
2/11	W	H	* Oregon	33 - 28
2/12	W	H	* Oregon	35 - 34
2/17	W	A	Gonzaga	35 - 24
2/18	W	A	* Oregon State	34 - 32
2/19	W	A	* Oregon State	29 - 22
2/22	L	A	* Oregon	41 - 68
2/23	L	A	* Oregon	24 - 41
2/26	L	A	* Washington State	34 - 43
2/28	W	H	* Washington State	41 - 34

1938-39 (12-19; 1-15 PCC - 5th)

Coach: F.F. Twogood

W	LCSC	44 - 22
W	LCSC	35 - 28
W	Whitman	40 - 28
W	Eastern Washington	77 - 25
W	UCLA	36 - 29
L	USC	30 - 48
L	California	29 - 44
L	Stanford	28 - 33
W	San Francisco	36 - 22
L	Utah	35 - 37
W	Utah	44 - 38
W	Montana	49 - 44
W	Montana	46 - 40
L	Gonzaga	15 - 25
W	Gonzaga	49 - 27
L	* Washington	28 - 34
L	* Washington	33 - 51
L	* Washington	35 - 43
W	* Washington	35 - 31
W	* Washington State	27 - 18
L	* Washington State	27 - 44
L	* Washington State	35 - 39
L	* Washington State	34 - 44
L	* Oregon	30 - 38
L	* Oregon	31 - 35
L	* Oregon	28 - 45
L	* Oregon	36 - 53
L	* Oregon State	29 - 42
L	* Oregon State	30 - 35
L	* Oregon State	30 - 32

1939-40 (11-15; 3-13 PCC - 5th)

Coach: F.F. Twogood

L	* Oregon State	36 - 48
---	----------------	---------

L	* Oregon State	38 - 42
L	* Oregon State	28 - 40
L	* Oregon State	18 - 20
L	* Oregon	32 - 44
L	* Oregon	36 - 46
L	* Oregon	31 - 45
L	* Oregon	44 - 55
L	* Washington State	29 - 37
L	* Washington State	42 - 66
L	* Washington State	37 - 45
W	* Washington State	32 - 31
W	* Washington	47 - 37
L	* Washington	48 - 56
W	* Washington	40 - 31
L	* Washington	40 - 45
W	Whitman	35 - 32
L	Willamette	33 - 36
W	Eastern Washington	36 - 19
W	Whitman	40 - 32
W	Montana	38 - 26
L	Montana	33 - 34
W	Lewiston All-Stars	57 - 24
W	Gonzaga	37 - 29
W	Gonzaga	45 - 40
W	Montana	46 - 43

1940-41 (14-15; 4-12 PCC - 5th)

Coach: F.F. Twogood

W	Gonzaga	47 - 35
W	Gonzaga	54 - 27
W	Gonzaga	43 - 33
W	Gonzaga	45 - 20
W	Whitworth	49 - 21
W	Whitworth	69 - 32
W	Eastern Washington	49 - 40
W	Bismark All-Stars	39 - 37
L	North Dakota State	44 - 45
L	Minnesota	26 - 32
W	Augustana	56 - 41
L	Utah	28 - 36
W	Boise State	35 - 21
W	* Oregon State	42 - 35
L	* Oregon State	32 - 41
L	* Oregon State	35 - 41
L	* Oregon State	19 - 43
L	* Washington	44 - 45
L	* Washington	43 - 45
W	* Washington	44 - 37
L	* Washington	37 - 39
L	* Oregon	38 - 52
L	* Oregon	33 - 45
W	* Oregon	39 - 38
W	* Oregon	41 - 30
L	* Washington State	35 - 37
L	* Washington State	47 - 55
L	* Washington State	34 - 40
L	* Washington State	23 - 25

1941-42 (12-16; 3-13 PCC - 5th)

Coach: Guy Wicks

W	Whitman	29 - 23
W	Whitman	32 - 23
L	Eastern Washington	27 - 36
W	Eastern Washington	51 - 33
W	Missouri	40 - 28
W	Montana	49 - 28
W	Montana	41 - 25
L	Montana	35 - 55
W	Montana	42 - 29
L	Gonzaga	31 - 34
W	Gonzaga	38 - 35
W	LCSC	40 - 27
W	* Washington State	30 - 28

ALL-TIME RESULTS

L	* Washington State	39 - 45
L	* Oregon State	45 - 47
L	* Oregon State	29 - 34
L	* Oregon State	30 - 49
L	* Oregon State	30 - 53
L	* Washington	28 - 36
L	* Washington	33 - 40
L	* Oregon	39 - 53
L	* Oregon	30 - 50
W	* Oregon	38 - 36
L	* Oregon	30 - 35
L	* Washington State	30 - 41
L	* Washington State	38 - 43
L	* Washington	37 - 44
L	* Washington	32 - 39

1942-43 (14-20; 1-15 PCC - 5th)

Coach: J.A. "Babe" Brown

W	Whitworth	44 - 31
W	LCSC	38 - 31
W	Gonzaga	42 - 30
W	LCSC	43 - 39
W	Whitworth	31 - 19
L	College of Idaho	34 - 36
W	College of Idaho	38 - 27
W	Boise State	47 - 32
W	Boise State	61 - 41
W	Southern Idaho	40 - 24
W	Southern Idaho	48 - 32
W	Montana State	52 - 44
L	Montana State	37 - 39
W	Montana	52 - 37
L	Montana	30 - 42
W	Gonzaga	55 - 37
L	Eastern Washington	28 - 37
L	Eastern Washington	30 - 32
L	* Oregon	41 - 66
L	* Oregon	40 - 44
L	* Oregon	31 - 34
L	* Oregon	21 - 43
L	* Washington State	46 - 54
L	* Washington State	33 - 53
L	* Washington State	31 - 63
L	* Washington State	39 - 40
L	* Washington	37 - 57
L	* Washington	39 - 59
L	* Washington	26 - 47
L	* Washington	34 - 72
L	* Oregon State	49 - 52
W	* Oregon State	56 - 44
L	* Oregon State	32 - 48
L	* Oregon State	51 - 57

1943-44 (7-16; 5-11 PCC - 3rd)

Coach: J.A. "Babe" Brown

W	LCSC	53 - 43
L	Eastern Washington	43 - 51
L	Eastern Washington	33 - 37
L	Gonzaga	33 - 66
L	Whitman	25 - 32
L	Gonzaga	29 - 59
W	Whitman	33 - 25
L	* Oregon State	34 - 39
L	* Oregon State	34 - 38
L	* Oregon State	29 - 34
L	* Oregon State	48 - 52
W	* Washington State	49 - 43
W	* Washington State	50 - 42
W	* Washington State	51 - 45
W	* Washington State	46 - 32
L	* Washington	32 - 64
L	* Washington	55 - 69
L	* Washington	48 - 63

W	* Washington	55 - 53
L	* Oregon	41 - 50
L	* Oregon	42 - 78
L	* Oregon	54 - 63
L	* Oregon	48 - 52

1944-45 (13-20; 3-13 PCC - 5th)

Coach: J.A. "Babe" Brown

12/4	W	A	Whitman	40 - 35
12/5	L	A	Whitman	23 - 41
12/8	L	A	Eastern Washington	35 - 63
12/12	W	H	Walla Walla Army	39 - 28
12/14	L	H	Geiger	47 - 52
12/15	W	H	Gonzaga	47 - 39
12/16	W	H	Gonzaga	49 - 43
12/19	L	H	Eastern Washington	39 - 53
12/29	W	A	Spokane Falls CC	54 - 36
12/30	W	A	Galena	49 - 26
1/5	L	H	* Oregon	40 - 42
1/6	L	H	* Oregon	38 - 41
1/12	L	A	* Washington	48 - 51
1/13	L	A	* Washington	41 - 60
1/19	L	H	Whitman	32 - 36
1/20	W	H	Whitman	40 - 37
1/26	L	H	* Washington State	41 - 56
1/27	L	A	* Washington State	37 - 43
2/2	L	H	* Oregon State	35 - 43
2/3	W	H	* Oregon State	32 - 31
2/8	W	H	Spokane CC	41 - 28
2/12	W	H	* Washington	39 - 34
2/13	W	H	* Washington	36 - 35
2/20	L	A	* Oregon	45 - 56
2/21	L	A	* Oregon	47 - 67
2/23	L	H	* Oregon State	28 - 50
2/24	L	H	* Oregon State	33 - 44
3/2	L	H	* Washington State	33 - 48
3/3	L	A	* Washington State	30 - 49

1945-46 (23-11; 11-5 PCC - 1st)

Coach: J.A. "Babe" Brown

W	Walla Walla Air	37 - 35
W	Whitman	39 - 35
W	Walla Walla Air	55 - 44
W	Geiger Field	62 - 50
W	Gonzaga	67 - 38
W	Whitman	48 - 31
W	Montana State	48 - 34
W	Utah State	55 - 33
L	Idaho State	46 - 47
W	Montana	57 - 56
W	Montana	53 - 46
L	* Oregon	45 - 46
W	* Oregon	55 - 46
W	* Oregon	50 - 46
L	* Oregon	40 - 43
L	* Oregon State	40 - 49
L	* Oregon State	45 - 49
W	* Oregon State	42 - 37
W	* Oregon State	43 - 38
W	* Washington	50 - 45
L	* Washington	55 - 67
W	* Washington	51 - 48
W	* Washington	40 - 38
W	* Washington State	44 - 38
W	* Washington State	57 - 46
W	* Washington State	35 - 33
W	* Washington State	37 - 35
L	California	37 - 52
W	California	28 - 23
L	California	36 - 55

1946-47 (4-24; 1-15 PCC - 5th)

Coach: Guy Wicks

11/23	W	A	Whitman	34 - 27
11/26	W	H	Whitman	47 - 32
12/3	L	A	% CCNY	35 - 46
12/5	L	N	# Georgetown	52 - 59
12/7	L	A	\$ St. Joseph's	39 - 60
12/9	L	A	Kentucky	35 - 65
12/11	L	A	Kansas	28 - 42
12/13	L	A	Wyoming	36 - 55
12/14	L	A	Wyoming	31 - 36
12/16	L	N	! Idaho State	39 - 46
12/18	W	A	Boise State	60 - 35
12/30	L	H	Santa Clara	43 - 44
1/3	L	A	* Washington	41 - 51
1/4	L	A	* Washington	41 - 62
1/11	L	H	* Washington State	28 - 36
1/14	L	H	* Washington	46 - 56
1/15	L	H	* Washington	49 - 59
1/21	L	H	* Oregon	46 - 66
1/22	L	H	* Oregon	43 - 45
2/1	L	A	* Washington State	38 - 56
2/8	L	H	* Washington State	39 - 51
2/11	L	A	* Oregon State	40 - 77
2/12	L	A	* Oregon State	37 - 71
2/14	L	A	* Oregon	41 - 81
2/15	L	A	* Oregon	49 - 60
2/21	W	H	* Oregon State	57 - 46
2/22	L	H	* Oregon State	35 - 69
3/1	L	A	* Washington State	44 - 64
% - Madison Square Garden				
# - New York, N.Y. (Madison Square Garden)				
\$ - Independence Hall				
! - Twin Falls, Idaho				

1947-48 (12-18; 3-13 PCC - 5th)

Coach: Charles Finley

12/2	L	H	Gonzaga	33 - 34
12/5	W	H	Montana	62 - 44
12/6	W	H	Montana	57 - 51
12/9	L	A	Eastern Washington	43 - 44
12/12	W	H	Portland	53 - 39
12/19	L	A	Montana	51 - 58
12/20	W	A	Montana	-----
12/26	W	N	% Pepperdine	52 - 50
12/27	L	N	% Marshall	44 - 73
12/29	W	N	% BYU	42 - 41
1/3	W	H	Eastern Washington	54 - 47
1/6	L	A	Gonzaga	55 - 61
1/12	W		* Oregon State	47 - 43
1/13	L		* Oregon State	39 - 59
1/23	L		* Washington State	23 - 48
1/24	L		* Washington State	34 - 58
1/31	L		* Washington State	40 - 41
2/6	W		* Oregon	55 - 52
2/7	L		* Oregon	46 - 61
2/10	L		* Washington State	35 - 38
2/13	L		* Oregon	41 - 43
2/14	L		* Oregon	40 - 62
2/16	L		* Oregon State	45 - 52
2/17	L		* Oregon State	45 - 58
2/23	L		* Washington	33 - 51
2/24	W		* Washington	43 - 41
3/5	L		* Washington	37 - 77
3/6	L		* Washington	45 - 70
	W		North Idaho	58 - 37
	W		North Idaho	72 - 29
% - Helms Foundation Invitational Tournament (Los Angeles, Calif.)				

1948-49 (17-15; 7-9 PCC - 4th)

Coach: Charles Finley

L	Whitman	32 - 37
---	---------	---------

ALL-TIME RESULTS

W	Whitman	42 - 28	12/11 L N	Philips Oilers	46 - 64	12/26 L A	Washington (St. Louis)	57 - 61
L	Utah	39 - 62	12/13 W H	Gonzaga	67 - 44	12/27 L A 14	Tulsa	56 - 66
W	Boise State	51 - 35	12/16 W H	Denver Chevrolets	47 - 44	12/29 W N 10	\$ Western Kentucky	75 - 60
L	Utah State	37 - 38	12/19 W H	Colorado State	60 - 44	12/30 W N	\$ Wyoming	66 - 53
L	Gonzaga	42 - 44	12/21 W N	\$ Utah State	69 - 53	12/31 L N 7	\$ Oklahoma State	49 - 51
W	Whitman	43 - 30	12/25 L A	Long Island	57 - 59	1/3 W A	* Washington State	50 - 49
W	San Jose Malsuns	52 - 50	12/26 W A	St. Joseph's	64 - 63	1/9 L A 6	* Washington	64 - 76
L	Loyola Marymount	49 - 58	12/28 L A 16	La Salle	49 - 60	1/10 L A 6	* Washington	58 - 82
W	YMI (SF)	50 - 46	1/2 L H	Oregon State	43 - 51	1/16 L H	* Oregon	76 - 78
L	Portland	40 - 59	1/3 W H	Oregon State	55 - 38	1/17 W H	* Oregon	73 - 57
W	British Columbia	55 - 32	1/6 W A	Gonzaga	51 - 41	1/23 W H	* Oregon State	65 - 49
W	British Columbia	57 - 32	1/12 W H	* Washington State	43 - 42	1/24 L H	* Oregon State	55 - 59
W	Eastern Washington	53 - 43	1/13 L A	* Washington State	40 - 41	1/30 W H	* Washington State	69 - 51
W	Eastern Washington	45 - 35	1/19 L A	* Oregon	56 - 60	2/3 W A	* Oregon State	64 - 62
W	Gonzaga	45 - 43	1/20 L A	* Oregon	56 - 62	2/4 L A	* Oregon State	52 - 78
1/22 L A 18	* Washington State	37 - 54	1/26 L H	* Washington	59 - 76	2/6 L A	* Oregon	73 - 76
1/29 W H 14	* Washington State	41 - 32	1/27 W H	* Washington	55 - 50	2/7 L A	* Oregon	69 - 89
2/25 W A	* Washington State	39 - 31	2/2 W H	* Oregon	66 - 63	2/17 W A	* Washington State	72 - 69
2/26 L H	* Washington State	37 - 55	2/3 L H	* Oregon	46 - 47	2/24 W H	* Washington State	75 - 62
L	* Oregon State	31 - 42	2/9 L A	* Oregon State	29 - 34	2/27 W H 3	* Washington	64 - 61
L	* Oregon State	52 - 69	2/10 W A	* Oregon State	39 - 31	2/28 L H 3	* Washington	52 - 61
W	* Oregon State	51 - 39	2/16 L A	* Washington	40 - 63	\$ - Oklahoma	Oklahoma Tournament (Oklahoma City, Oklahoma)	
L	* Oregon State	35 - 47	2/17 L A	* Washington	59 - 76			
L	* Oregon	48 - 50	2/23 L A	* Washington State	40 - 51			
W	* Oregon	60 - 52	2/24 W H	* Washington State	48 - 46			
L	* Oregon	37 - 70	% - Wallace, Idaho					
L	* Oregon	50 - 58	# - Coeur d'Alene, Idaho					
W	* Washington	64 - 47	\$ - Boise, Idaho					
L	* Washington	47 - 57						
W	* Washington	62 - 55						
W	* Washington	59 - 51						

1949-50 (15-17; 7-9 PCC - 4th)

Coach: Charles Finley

12/1 W H	Eastern Washington	60 - 39
12/2 L H	Gonzaga	48 - 54
12/3 W H	Portland	60 - 38
12/8 L A	Philips Oilers	39 - 50
12/10 W H	Seattle U	54 - 36
12/13 L A	Eastern Washington	42 - 63
12/16 L A	Wyoming	48 - 58
12/17 L A	Wyoming	40 - 58
12/20 W A	Iowa	41 - 39
12/21 L A	Drake	53 - 58
12/22 W A	Morningside	66 - 49
12/23 L A	Nebraska	45 - 66
12/26 W A	Lawrence Tech	63 - 44
12/27 L A	Duquesne	55 - 74
12/31 W A	Gonzaga	45 - 35
W H	Wallace Stars	69 - 38
1/6 L A	* Washington	43 - 67
1/7 L A	* Washington	40 - 44
1/23 L H	* Oregon State	37 - 48
1/24 L H	* Oregon State	39 - 51
1/28 L H	* Washington State	40 - 63
2/3 W H	* Oregon	62 - 44
2/4 W H	* Oregon	44 - 34
2/10 W A 17	* Washington State	51 - 50
2/14 L A	* Oregon State	44 - 48
2/15 L A	* Oregon State	46 - 60
2/17 W A	* Oregon	53 - 37
2/18 L A	* Oregon	48 - 54
2/24 W H	* Washington	57 - 40
2/25 W H	* Washington	48 - 45
3/3 L H	* Washington State	34 - 39
3/4 W A	* Washington State	54 - 45

1950-51 (15-14; 6-10 PCC - 4th)

Coach: Charles Finley

12/1 W H	Idaho State	48 - 40
12/2 W H	Idaho State	50 - 39
12/8 W H	Montana	47 - 43
12/9 L N	% Montana	52 - 60

1951-52 (19-13; 9-7 PCC - 2nd)

Coach: Charles Finley

11/30 W H	Seattle U	74 - 71
12/1 W H	Gonzaga	60 - 57
12/4 W A	Eastern Washington	68 - 51
12/7 W A	Idaho State	49 - 29
12/8 W A	Idaho State	40 - 29
12/10 W H	Montana	64 - 58
12/11 W N	% Montana State	64 - 54
12/12 L H	Philips Oilers	51 - 87
12/15 W H	Memphis	51 - 48
12/18 L N	# Gonzaga	56 - 67
12/23 L A	Diesel Caterpillar	43 - 70
12/27 W N	\$ Wyoming	58 - 46
12/28 L N	\$ Tulsa	75 - 77
12/29 L N	\$ Oklahoma State	42 - 52
1/4 W A 3	* Washington	56 - 51
1/5 L A 3	* Washington	42 - 61
1/8 W H	Eastern Washington	77 - 64
1/12 L A	* Washington State	46 - 62
1/14 W H	* Washington State	57 - 49
1/18 W H	* Oregon State	65 - 64
1/19 W H	* Oregon State	74 - 50
1/26 L A	Gonzaga	58 - 59
2/1 W A	* Washington State	57 - 52
2/2 W H	* Washington State	62 - 55
2/8 L A	* Oregon	49 - 56
2/9 W A	* Oregon	72 - 66
2/11 L A	* Oregon State	49 - 53
2/12 W A	* Oregon State	46 - 43
2/15 L H 8	* Washington	64 - 79
2/16 L H 8	* Washington	66 - 75
2/25 L H	* Oregon	60 - 66
2/26 W H	* Oregon	66 - 60
% - Wallace, Idaho		
# - Coeur d'Alene, Idaho		
\$ - Oklahoma Tournament (Oklahoma City, Okla.)		

1952-53 (14-11; 8-8 PCC - 2nd)

Coach: Charles Finley

12/6 W H	Montana	70 - 50
12/12 W H	Whitman	59 - 31
12/13 W H	Gonzaga	68 - 57
12/20 W H	Eastern Washington	54 - 46

1953-54 (15-8; 9-7 PCC - 2nd)

Coach: Charles Finley

12/4 W H	Gonzaga	76 - 67
12/8 W H	Hawaii	65 - 39
12/11 W H	Montana	68 - 49
12/12 W H	Montana	58 - 40
12/19 W H	Loyola Marymount	74 - 48
12/28 W A	Montana	66 - 57
12/29 L A	Montana	57 - 60
1/5 L A	* Oregon	63 - 81
1/6 W A	* Oregon	60 - 53
1/8 W A 10	* Oregon State	70 - 65
1/9 L A 10	* Oregon State	60 - 65
1/19 W H	* Washington State	71 - 53
1/22 W H	* Oregon State	70 - 55
1/23 L H	* Oregon State	53 - 69
1/29 L A	* Washington State	61 - 71
2/5 L A	* Washington	59 - 65
2/6 L A	* Washington	69 - 70
2/12 W H	* Oregon	68 - 54
2/13 W H	* Oregon	79 - 65
2/16 W H	* Washington State	45 - 42
2/23 L H	* Washington State	44 - 56
2/26 W H	* Washington	74 - 66
2/27 W H	* Washington	77 - 76

1954-55 (8-18; 5-11 PCC - 5th)

Coach: Harlan Hodges

12/3 L A	Utah	53 - 83
12/4 L A	Utah	54 - 71
12/7 L H	Gonzaga	67 - 80
12/11 W H	Utah State	90 - 88
12/14 W H	Cal Poly	95 - 72
12/18 W H	Montana	100 - 70
12/20 L A	Montana	58 - 63
12/28 L N	% Washington	57 - 77
12/29 L N	% Washington State	56 - 64
1/7 L A	* Washington	53 - 82
1/8 W A	* Washington	52 - 44
1/14 L H	* Oregon	59 - 82
1/15 L H	* Oregon	40 - 41
1/18 L A	* Washington State	39 - 53
1/28 W H	* Washington State	75 - 73
1/29 L A	* Washington State	60 - 68
2/4 L H	* Oregon State	52 - 59
2/5 L H	* Oregon State	63 - 69
2/11 W A	* Oregon	65 - 50
2/12 L A	* Oregon	44 - 70
2/14 L A 16	* Oregon State	65 - 80
2/15 L A 16	* Oregon State	56 - 67

ALL-TIME RESULTS

2/19	L	A	Gonzaga	80 - 81
2/22	W	H	* Washington State	77 - 59
2/25	L	H	* Washington	76 - 84
2/26	W	H	* Washington	80 - 79

% - North Division Classic (Seattle, Wash.)

1955-56 (6-19; 4-12 PCC - 8th)

Coach: Harlan Hodges

L	Montana	63 - 70
L	Montana	65 - 70
W	Utah State	76 - 71
L	Dayton	56 - 93
L	Kentucky	49 - 91
L	Missouri	57 - 81
L	Washington (St. Louis)	62 - 75
W	Colorado State	72 - 62
L	Colorado State	58 - 63
L	* UCLA	72 - 92
L	* UCLA	63 - 78
L	* Stanford	60 - 77
L	* Stanford	62 - 74
L	* Oregon	76 - 84
W	* Oregon	61 - 59
L	* USC	56 - 65
L	* USC	59 - 73
L	* California	44 - 54
L	* California	58 - 67
L	* Washington	34 - 46
L	* Washington	63 - 70
W	* Oregon State	58 - 55
L	* Oregon State	59 - 69
W	* Washington State	78 - 62
W	* Washington State	78 - 71

1956-57 (10-16; 4-12 PCC - 7th)

Coach: Harlan Hodges

W	Montana	72 - 56
W	Montana	80 - 71
W	Montana	57 - 52
W	Utah State	64 - 50
L	Utah State	58 - 61
L	Utah	53 - 59
L	Colorado	52 - 71
W	Eastern Washington	69 - 59
L	Colorado State	57 - 63
W	Colorado State	88 - 76
L	* UCLA	63 - 64
L	* UCLA	68 - 69
L	* Washington	58 - 77
L	* Washington	49 - 71
L	* Washington State	70 - 73
W	* Washington State	69 - 57
W	* Oregon	64 - 46
L	* Oregon	58 - 60
L	* USC	88 - 89
L	* USC	69 - 78
L	* California	54 - 91
L	* California	56 - 71
W	* Oregon State	74 - 67
L	* Oregon State	53 - 81
W	* Stanford	60 - 57
L	* Stanford	63 - 71

1957-58 (17-9; 9-7 PCC - 4th)

Coach: Harlan Hodges

12/2	W	H	Montana	64 - 56
12/4	L	A	Montana State	57 - 69
12/9	L	A	Montana	60 - 64
12/13	W	H	Nevada	72 - 52
12/14	W	H	Nevada	85 - 48
12/19	W	H	Colorado State	75 - 61
12/20	W	H	Colorado State	71 - 49
12/23	W	H	Alaska	106 - 59

12/26	W	N	% Utah State	64 - 63
12/27	W	N	% Utah State	75 - 66
1/3	W	H	* Stanford	67 - 59
1/4	L	H	* USC	77 - 83
1/10	W	A	* USC	81 - 65
1/11	L	A	* UCLA	56 - 64
1/17	W	A	* Washington State	85 - 67
1/18	W	H	* Washington State	67 - 58
1/25	W	H	* Oregon	81 - 76
2/7	L	A	* Washington	49 - 56
2/8	L	A	* Oregon	75 - 82
2/10	L	A	* Oregon State	51 - 70
2/15	W	H	* UCLA	73 - 67
2/21	L	H	* California	62 - 70
2/22	W	H	* Washington	85 - 63
2/28	L	A	* Stanford	62 - 72
3/1	W	A	19 * California	82 - 71
3/8	W	H	* Oregon State	62 - 55

% - Twin Falls, Idaho

1958-59 (11-15; 6-10 PCC - 7th)

Coach: Harlan Hodges

12/1	W	A	Montana	71 - 51
12/5	W	A	Colorado State	59 - 58
12/6	L	A	Colorado State	67 - 74
12/12	W	H	Montana State	73 - 50
12/13	W	H	Montana	67 - 59
12/18	L	H	Fresno State	52 - 55
12/23	W	H	Kent State	60 - 54
12/26	L	N	% Utah State	63 - 64
12/27	L	N	# Utah State	60 - 69
1/2	L	H	* UCLA	53 - 62
1/3	W	H	* Stanford	36 - 31
1/9	L	A	* Stanford	36 - 50
1/10	L	A	* California	39 - 64
1/16	W	H	* Washington State	49 - 42
1/17	W	A	* Washington State	65 - 55
1/22	L	H	* Oregon State	84 - 89
1/31	L	A	Montana State	66 - 68
2/6	L	A	* USC	66 - 67
2/7	W	A	* UCLA	91 - 87
2/13	L	H	* USC	65 - 69
2/20	L	H	* Washington	60 - 61
2/21	L	H	15 * California	46 - 65
2/27	L	A	* Washington	51 - 74
2/28	L	A	* Oregon State	42 - 46
3/2	W	A	* Oregon	64 - 58
3/6	W	H	* Oregon	81 - 75

% - Twin Falls, Idaho

- Boise, Idaho

1959-60 (11-15)

Coach: Dave Strack

L	Montana	67 - 71
W	Montana	77 - 59
L	Washington State	55 - 59
L	Washington	52 - 56
L	Portland	64 - 71
L	Colorado State	46 - 62
W	Colorado State	66 - 62
W	Utah State	57 - 56
L	Utah State	61 - 73
W	Portland	63 - 45
L	Oregon State	48 - 49
W	Montana State	56 - 45
L	Seattle U	77 - 78
W	Gonzaga	64 - 53
W	Oregon State	62 - 56
W	Montana State	65 - 63
W	Gonzaga	63 - 57
W	Seattle U	68 - 56
L	Washington State	53 - 61
L	Washington State	69 - 77

L	Oregon State	53 - 55
L	Oregon	46 - 68
W	Portland	72 - 40
L	Washington	45 - 58

1960-61 (10-16)

Coach: Joe Cipriano

L	Portland	50 - 53
L	Montana	55 - 67
W	Washington State	56 - 55
L	Washington State	56 - 64
L	Michigan	57 - 68
L	Kent State	92 - 100
L	Toledo	54 - 60
L	Bradley	68 - 97
W	Portland	65 - 51
L	Oregon State	53 - 63
L	Arizona State	64 - 70
L	Oregon	66 - 68
W	Oregon	64 - 49
L	Montana	59 - 64
L	Oregon State	52 - 67
L	Oregon	63 - 67
W	Washington State	85 - 67
W	Seattle U	89 - 70
W	Oregon	61 - 57
L	Oregon State	49 - 55
W	Oregon State	62 - 57
W	Oregon State	54 - 47
L	Washington State	63 - 77
W	Washington	70 - 63
W	Gonzaga	106 - 78
L	Washington	65 - 70

1961-62 (13-13)

Coach: Joe Cipriano

W	Whitworth	67 - 56
W	Gonzaga	70 - 57
W	Montana State	70 - 62
L	Seattle U	68 - 69
L	Gonzaga	63 - 67
L	Washington	66 - 75
W	Montana	81 - 62
W	Portland	61 - 50
L	Oregon State	60 - 71
W	Washington State	75 - 74
L	Montana	61 - 63
L	Washington State	60 - 65
W	Oregon	72 - 64
W	Oregon	80 - 68
L	Oregon State	59 - 74
L	Oregon State	68 - 71
W	Washington State	75 - 66
L	Washington State	62 - 63
W	Oregon	73 - 67
L	Oregon	64 - 91
W	Idaho State	70 - 68
W	Oregon State	52 - 51
L	Oregon State	50 - 55
W	Washington State	65 - 60
L	Washington	54 - 55

1962-63 (20-6)

Coach: Joe Cipriano

12/3	W	H	Long Beach State	85 - 68
12/7	W	A	Gonzaga	63 - 52
12/14	W	A	Montana State	68 - 61
12/15	W	A	Montana State	64 - 63
12/20	W	H	Washington State	94 - 57
12/26	L	N	Oregon State	53 - 80
12/27	L	N	Seattle U	71 - 85
12/28	W	N	Washington State	64 - 63
1/5	W	A	Montana	75 - 60

ALL-TIME RESULTS

1/8 W A	Washington State	75 - 67	3/5 L A	* Idaho State	92 - 104	12/20 W H	Ohio	78 - 64
1/11 W A	Oregon	OT 62 - 61	3/8 L H	Washington	87 - 99	1/6 W H	* Gonzaga	74 - 65
1/12 W A	Oregon	81 - 58	1965-66 (12-14: 2-8 Big Sky - 5th)			1/12 W A	* Montana State	84 - 83
1/15 W H	Washington State	72 - 65	<u>Coach: Jim Goddard</u>			1/13 L A	* Montana State	71 - 87
1/22 W H	Montana	78 - 69	12/1 W A	Oregon	86 - 81	1/15 W A	* Montana	76 - 69
2/1 L A	Washington State	57 - 66	12/4 W H	Utah State	88 - 85	1/26 W H	San Diego	64 - 62
2/2 W H	Idaho State	90 - 61	12/6 W H	Northern Arizona	122 109	1/27 L A	Washington State	45 - 75
2/8 W H	Oregon	79 - 61	12/10 W N	Portland	90 - 81	1/30 W N	# Idaho State	72 - 64
2/9 W H	Oregon	88 - 78	12/11 L N	Tennessee State	93 - 105	2/2 W A	* Gonzaga	70 - 65
2/15 W A	Idaho State	83 - 76	12/18 L H	Denver	91 - 109	2/9 W H	* Idaho State	104 64
2/16 W N	% Gonzaga	66 - 57	12/21 L H	Washington State	86 - 101	2/10 W H	* Idaho State	84 - 80
2/22 L H	Seattle U	72 - 77	12/27 W N	TCU	96 - 90	2/12 W H	* Weber State	71 - 67
2/23 W H	Washington	63 - 56	12/28 L N	New Mexico	81 - 99	2/16 L A	* Weber State	62 - 81
3/1 W H	Gonzaga	87 - 81	12/30 W H	Portland State	98 - 67	2/17 L A	* Weber State	53 - 74
3/2 W H	Montana State	106 79	1/3 W A	Portland State	107 83	2/19 L A	* Idaho State	67 - 84
3/8 L A	Washington	50 - 58	1/7 L H	* Weber State	96 - 100	2/23 W H	* Montana	77 - 61
3/9 L A	Seattle U	88 - 95	1/8 W H	* Idaho State	111 87	2/24 L H	* Montana	66 - 75
% - Twin Falls, Idaho			1/14 L H	* Montana State	86 - 88	2/26 W H	* Montana State	71 - 61
1963-64 (7-19: 4-6 Big Sky - 5th)			1/15 W H	* Montana	90 - 73	3/2 L A	* Gonzaga	75 - 94
<u>Coach: Jim Goddard</u>			1/20 L A	Washington State	91 - 115	% - Lilac City Invitational (Spokane, Wash.)		
12/2 W H	Nevada	86 - 73	1/22 L A	* Gonzaga	79 - 95	# - Twin Falls, Idaho		
12/7 L H	Whitworth	68 - 86	1/26 W H	University of Redlands	106 76	1968-69 (11-15: 6-9 Big Sky - 3rd)		
12/10 L A	Washington State	68 - 85	2/5 W H	Hawaii	95 - 72	<u>Coach: Wayne Anderson</u>		
12/13 L H	UC Santa Barbara	62 - 71	2/11 L H	* Gonzaga	65 - 82	11/30 L A	Washington State	62 - 87
12/14 W H	UC Santa Barbara	77 - 73	2/18 L A	* Weber State	98 - 100	12/6 W H	Sacramento State	65 - 57
12/19 L H	Western Washington	66 - 71	2/19 L A	* Idaho State	96 - 114	12/7 W H	Portland State	68 - 55
12/26 L N	Oklahoma City	66 - 104	2/25 L A	* Montana State	89 - 94	12/13 W H	St. Cloud State	48 - 46
12/27 L N	Houston	61 - 76	2/26 L A	* Montana	91 - 100	12/14 W H	South Dakota	58 - 53
12/28 L N	Washington	69 - 80	3/2 L H	Seattle U	89 - 99	12/20 L A	Washington	58 - 72
1/4 L H	* Gonzaga	61 - 69	3/7 W A	Idaho State	116 109	12/21 L A	Oregon	68 - 79
1/9 L A	* Weber State	83 - 103	1966-67 (14-11: 5-5 Big Sky - 3rd)			12/27 L A	Seattle U	77 - 90
1/11 W A	* Idaho State	69 - 62	<u>Coach: Wayne Anderson</u>			12/30 L H	Seattle U	76 - 82
1/13 L H	* Montana State	65 - 71	12/2 L A	Colorado State	71 - 96	1/4 L H	Washington State	50 - 53
1/16 L A	* Gonzaga	65 - 75	12/3 L A	Denver	77 - 93	1/10 L A	* Montana	61 - 67
1/17 L A	Seattle U	65 - 75	12/5 L A	Utah State	74 - 89	1/11 L A	* Montana	56 - 57
1/24 L H	Seattle U	57 - 63	12/9 W N	Illinois State	92 - 89	1/13 L A	* Montana State	59 - 63
1/25 L H	* Weber State	77 - 86	12/10 L N	Gonzaga	66 - 80	1/23 W H	Washington	66 - 53
2/7 L H	Oregon	58 - 61	12/14 W H	Australian Olympic Team	69 - 58	1/29 L A	* Gonzaga	60 - 71
2/8 L H	Oregon	54 - 58	12/16 W H	California Western	80 - 69	2/7 L H	* Weber State	53 - 63
2/11 W A	Whitworth	71 - 57	12/17 W H	California Western	74 - 66	2/8 L H	* Weber State	61 - 63
2/15 W H	* Idaho State	70 - 66	12/21 W H	Washington State	49 - 47	2/10 W H	* Idaho State	60 - 58
2/18 W H	* Montana	66 - 64	1/6 W A	* Montana	82 - 79	2/14 L A	* Idaho State	82 - 88
2/21 L A 7	Oregon State	46 - 72	1/7 L A	* Montana State	76 - 81	2/15 W A	* Idaho State	69 - 68
2/22 L A 7	Oregon State	62 - 112	1/14 W A	* Gonzaga	64 - 61	2/17 L A	* Weber State	61 - 85
2/26 L A	* Montana State	63 - 86	1/19 W H	Alaska	74 - 49	2/21 W H	* Montana State	84 - 75
3/2 W A	* Montana	64 - 51	1/28 L A	Washington State	60 - 73	2/22 L H	* Montana State	57 - 67
1964-65 (6-19: 4-6 Big Sky - 4th)			2/2 L H	* Gonzaga	62 - 67	2/24 W H	* Montana	75 - 65
<u>Coach: Jim Goddard</u>			2/4 W H	Oregon State	57 - 56	3/7 W H	* Gonzaga	65 - 52
12/1 W H	Washington State	76 - 65	2/10 L A	* Idaho State	58 - 69	3/8 W H	* Gonzaga	82 - 69
12/4 L A	Nevada	63 - 69	2/11 W A	* Weber State	68 - 67	1969-70 (10-15: 6-9 Big Sky - 4th)		
12/5 L A	UC Santa Barbara	68 - 76	2/13 W N	% Idaho State	71 - 70	<u>Coach: Wayne Anderson</u>		
12/7 L A	San Jose State	67 - 77	2/15 L H	* Montana State	72 - 74	12/2 L A	Washington	58 - 105
12/11 L A	Oregon	53 - 63	2/18 W H	* Montana	86 - 85	12/11 W H	Whitworth	95 - 78
12/15 L A	Washington State	70 - 75	2/21 W A	Hawaii	69 - 66	12/12 L A	Washington State	63 - 84
12/19 L H	Augsburg College	90 - 95	2/23 L A	Hawaii All-Stars	68 - 69	12/16 L H	Seattle Pacific	61 - 66
1/2 W A	* Montana	77 - 58	2/24 W A	Hawaii	69 - 68	12/19 W A	Portland State	98 - 86
1/4 L A	* Weber State	71 - 105	3/3 W H	* Idaho State	67 - 58	12/22 W H	Yale	64 - 55
1/9 L A	Utah	63 - 80	3/4 L H	* Weber State	70 - 77	12/27 L N	% Oklahoma City	61 - 80
1/15 L H	* Montana State	79 - 82	3/7 L A	Seattle U	60 - 70	12/29 L N	% Arizona State	81 - 93
1/16 W H	* Montana	91 - 68	% - Boise, Idaho			12/30 W N	% St. Francis	77 - 67
1/18 L H	Oregon State	48 - 60	*Big Sky Conference Game			1/9 L A	* Weber State	63 - 83
1/22 L A	Seattle U	72 - 89	1967-68 (15-11: 9-6 Big Sky - 2nd)			1/10 L A	* Weber State	59 - 84
1/23 L A	Washington	79 - 90	<u>Coach: Wayne Anderson</u>			1/12 L A	* Idaho State	75 - 79
1/27 L A	* Montana State	64 - 84	12/1 L A	USC	50 - 59	1/31 L H	Washington State	48 - 53
2/12 W H	* Gonzaga	85 - 65	12/2 L A	California	55 - 67	2/6 L H	* Idaho State	69 - 75
2/13 L H	Seattle U	76 - 97	12/8 W H	Alaska	102 64	2/7 W H	* Idaho State	80 - 68
2/15 W H	Hawaii	89 - 75	12/9 W H	Alaska	82 - 64	2/9 L H	* Weber State	60 - 67
2/17 L A	* Gonzaga	61 - 67	12/12 L H	Washington State	54 - 71	2/13 L A	* Montana State	68 - 77
2/20 L H	Western Washington	64 - 67	12/15 W N	% Northern Arizona	77 - 70	2/14 L A	* Montana State	62 - 68
2/26 W H	* Idaho State	120 94	12/16 L N	* % Gonzaga	53 - 59	2/16 L A	* Montana	64 - 68
2/27 L H	* Weber State	103 106	Vandal Hoops 2023-24			2/21 L A	* Gonzaga	54 - 61

ALL-TIME RESULTS

2/2 L A * Weber State 57 - 82
2/4 W H * Idaho State 2 --- 0
2/9 L H * Montana 56 - 76
2/11 L H * Montana State 56 - 67
2/18 L A * Boise State 57 - 74
2/23 L A * Nevada 67 - 74
2/25 W A * Northern Arizona 86 - 78
3/1 L H * Idaho State 54 - 58
3/3 L H * Weber State 63 - 64
3/6 L A ^ Weber State 58 - 67
^ - Big Sky Tournament Quarterfinal

1984-85 (8-22; 1-13 Big Sky - 8th)

Coach: Bill Trumbo

11/23 L A UCLA 58 - 87
11/25 W A Hawaii-Hilo 71 - 65
11/27 L A Hawaii-Pacific 63 - 66
11/30 L H Air Force 67 - 78
12/4 W H Washington State 77 - 56
12/7 W H Western Montana 94 - 65
12/11 W H Carroll College 74 - 65
12/14 L A 7 % SMU 71 - 90
12/15 W N % San Diego 75 - 63
12/28 L A # Toledo 80 - 87
12/29 L N # UNC-Charlotte 58 - 76
1/2 L A Gonzaga 54 - 56
1/5 L H Santa Clara 58 - 74
1/11 L H * Montana State 74 - 79
1/12 L H * Montana 54 - 60
1/16 W H Eastern Washington 69 -- 6
1/19 L A * Boise State 68 - 76
1/24 L A * Northern Arizona 71 - 85
1/26 L A * Nevada 67 - 80
2/1 L H * Weber State 82 - 94
2/3 W H * Idaho State 95 - 69
2/8 L A * Montana 50 - 71
2/9 L A * Montana State 61 - 81
2/13 W A Eastern Washington 78 - 75
2/16 L H * Boise State 72 - 74
2/22 L H * Nevada 76 - 87
2/23 L H * Northern Arizona 75 - 80
3/1 L A * Idaho State 99 - 102
3/3 L A * Weber State 76 - 96
3/7 L N ^ Nevada 80 - 83
% - SMU-Dalls Morning News Tournament (Dallas, Texas)
- Blade City Classic (Toledo, Ohio)
^ - Big Sky Tournament Quarterfinal (Boise, Idaho)

1985-86 (11-18; 4-10 Big Sky - 8th)

Coach: Bill Trumbo

11/16 W H Simon Fraser 92 - 72
11/25 W H Seattle U 78 - 51
11/30 W A Air Force 68 - 65
12/4 L A Washington State 57 - 78
12/7 L H Eastern Washington 65 - 79
12/11 L A Portland 53 - 54
12/14 L A Gonzaga 61 - 52
12/20 W H UC Davis 77 - 57
12/27 L N 17 % Indiana 57 - 87
12/28 L N % San Jose State 67 - 70
12/31 W A San Francisco 65 - 60
1/4 W A Gonzaga 61 - 60
1/10 L A * Weber State 74 - 80
1/11 L A * Idaho State 58 - 66
1/15 L A Eastern Washington 67 - 79
1/18 L H * Boise State 55 - 61
1/24 W H * Montana 70 - 64
1/25 L H * Montana State 69 - 70
1/30 L A * Nevada 69 - 82
2/1 L A * Northern Arizona 70 - 72
2/7 W H * Idaho State 73 - 66
2/8 L H * Weber State 57 - 86
2/15 W A * Boise State 61 - 58

2/21 W A * Montana State 90 - 85
2/22 L A * Montana 68 - 91
2/28 L H * Northern Arizona 58 - 82
3/1 L H * Nevada 70 - 79
3/6 L N ^ Montana 60 - 68
% - Hoosier Classic (Indianapolis, Ind.)
^ - Big Sky Tournament Quarterfinal (Reno, Nevada)

1986-87 (16-14; 5-9 Big Sky - 5th)

Coach: Tim Floyd

11/14 W H Simon Fraser 96 - 55
11/28 W N % Eastern Washington 76 - 65
11/29 W N % Washington State 59 - 56
12/5 W H Gonzaga 62 - 55
12/8 L A New Mexico 70 - 74
12/11 W H Eastern Oregon 85 - 41
12/13 W H Puget Sound 71 - 66
12/20 W H Portland 69 - 68
12/27 L N # Oregon State 58 - 79
12/28 L N # Washington 53 - 72
12/29 W N # Mississippi State OT 70 - 67
1/3 W H Hawaii-Hilo 69 - 63
1/5 L H Washington State OT 64 - 66
1/8 W H * Weber State 71 - 48
1/10 W H * Idaho State 60 - 54
1/14 W A Eastern Washington 55 - 45
1/17 W A * Boise State 60 - 50
1/22 L A * Montana 57 - 74
1/24 L A * Montana State 63 - 66
1/29 L H * Nevada 72 - 74
1/31 W H * Northern Arizona 61 - 57
2/5 L A * Idaho State 41 - 69
2/7 L A * Weber State 64 - 88
2/14 L H * Boise State 44 - 62
2/19 L H * Montana State OT 81 - 86
2/21 W H * Montana 102 - 76
2/26 L A * Northern Arizona 62 - 76
2/28 L A * Nevada 68 - 76
3/5 W N ^ Montana 63 - 62
3/6 L N ^^ Idaho State 63 - 82
% - Inland Empire Classic (Spokane, Wash.)
- Far West Classic (Portland, Ore.)
^ - Big Sky Tournament Quarterfinal (Flagstaff, Ariz.)
^^ - Big Sky Tournament Semifinal (Flagstaff, Ariz.)

1987-88 (19-11; 11-5 Big Sky - 2nd)

Coach: Tim Floyd

11/27 W N % Gonzaga 64 - 60
11/28 W N % Washington State 53 - 49
11/30 W H Northwest College 111 - 34
12/4 L A Sam Houston State 54 - 60
12/5 L A UT Arlington 61 - 73
12/8 W H Whitworth 80 - 46
12/11 L N # Marshall 58 - 65
12/12 W A # Hawaii OT 83 - 82
12/19 W H Western State 70 - 37
12/22 L A Gonzaga 57 - 77
12/26 W H Sam Houston State 60 - 46
1/2 W H UT Arlington 71 - 63
1/7 W H * Northern Arizona 64 - 55
1/9 W H * Nevada 72 - 63
1/15 L A * Boise State 44 - 47
1/16 W A * Idaho State 56 - 52
1/21 W A * Montana State 86 - 73
1/23 W A * Montana 64 - 63
1/29 W H * Weber State 73 - 57
2/2 L A Washington State 43 - 56
2/6 W H * Eastern Washington 74 - 64
2/11 L H RV * Boise State 58 - 68
2/13 W H * Idaho State 65 - 62
2/18 L A * Nevada 52 - 59
2/20 L A * Northern Arizona 61 - 72
2/25 W A * Weber State 71 - 68

2/27 W A * Eastern Washington 61 - 58
3/3 W H * Montana 83 - 75
3/5 L H * Montana State 65 - 83
3/11 L A ^ Montana State 46 - 58
% - Inland Northwest Classic (Spokane, Wash.)
- Hawaii Early Season Tournament (Honolulu, Hawaii)
^ - Big Sky Tournament Semifinal

1988-89 (25-6; 13-3 Big Sky - T1st)

Coach: Kermit Davis

11/12 W H Simon Fraser 76 - 50
11/25 W N % Eastern Washington 79 - 54
11/26 W N % Gonzaga OT 80 - 72
11/29 W H Washington State 50 - 40
12/4 L H Gonzaga 63 - 66
12/5 W H Nebraska 83 - 68
12/7 W H Whitman 83 - 55
12/9 W N # Southern Utah 75 - 60
12/10 W N # Portland 66 - 38
12/19 W H Willamette 66 - 52
12/21 W H Eastern Oregon 99 - 53
12/27 L A Southern Utah 81 - 82
1/5 L A * Montana OT 54 - 62
1/7 W A * Montana State 78 - 66
1/12 W H * Northern Arizona 91 - 51
1/14 W H * Nevada 100 - 69
1/20 W A * Idaho State 67 - 52
1/21 W A * Weber State 81 - 78
1/26 W H * Weber State 79 - 55
1/28 W A * Eastern Washington 73 - 54
2/5 W H * Eastern Washington 87 - 77
2/9 W H * Northern Arizona 72 - 58
2/11 L A * Nevada 74 - 75
2/16 W H * Montana State 70 - 51
2/18 W H * Montana 92 - 79
2/23 L A * Boise State 61 - 63
3/2 W H * Boise State 76 - 68
3/4 W H * Idaho State 113 - 70
3/10 W N ^ Montana 77 - 56
3/11 W A ^^ Boise State 59 - 52
3/16 L N 15 & UNLV 56 - 68
% - Inland Northwest Classic (Spokane, Wash.)
- Palouse Classic (Pullman, Wash.)
^ - Big Sky Tournament Semifinal (Boise, Idaho)
^^ - Big Sky Tournament Championship
& - NCAA Tournament First Round (Boise, Idaho)

1989-90 (25-6; 13-3 Big Sky - 1st)

Coach: Kermit Davis

11/10 W H Simon Fraser OT 86 - 81
11/30 L A 4 Kansas 58 - 87
12/5 W A Gonzaga 67 - 47
12/6 W H Whitworth 76 - 60
12/8 L H % Texas Southern OT 77 - 78
12/9 W H % Centenary 94 - 63
12/11 W A Nebraska 79 - 72
12/14 W A Washington State 56 - 52
12/16 W H Southern Utah 94 - 73
12/23 W H UC San Diego 95 - 54
12/29 W N # Kent State 70 - 65
12/30 W N # Brooklyn College 93 - 62
1/4 W A * Boise State 79 - 61
1/6 W H * Idaho State 97 - 56
1/11 W A * Montana 77 - 68
1/13 L A * Montana State 82 - 86
1/18 W H * Nevada 92 - 73
1/20 W H * Northern Arizona 84 - 59
1/26 W H * Weber State 76 - 62
1/27 W H * Eastern Washington 70 - 51
2/1 L A * Weber State 57 - 74
2/3 W A * Idaho State 74 - 64
2/8 W H * Montana State 91 - 69
2/10 W H * Montana 75 - 60

ALL-TIME RESULTS

12/27 W H	Sacramento State	81 - 62
1/2 L A	* Pacific	50 - 73
1/4 W A	* Cal State Northridge OT	73 - 66
1/9 L H	* UC Santa Barbara	53 - 62
1/11 W H	* Cal Poly	66 - 50
1/16 L A	* Long Beach State	55 - 59
1/18 L A	* UC Irvine	45 - 58
1/23 W H	* Cal State Fullerton	56 - 49
1/25 W H	* UC Riverside	56 - 53
2/1 L H	* Utah State	56 - 60
2/6 W A	* Cal Poly	68 - 65
2/8 L A	* UC Santa Barbara	44 - 52
2/13 W H	* Long Beach State	75 - 67
2/15 L H	* UC Irvine	52 - 65
2/20 W A	* UC Riverside	68 - 64
2/22 L A	* Cal State Fullerton OT	59 - 62
3/1 W A	* Utah State	52 - 51
3/6 W H	* Pacific	60 - 55
3/8 L H	* Cal State Northridge OT	78 - 86
3/13 L N	^ Cal Poly	50 - 54

^ - Big West Tournament Quarterfinal (Anaheim, Calif.)

2003-04 (14-16; 9-9 Big West - 4th)

Coach: Leonard Perry

11/17 W N	% Elon	84 - 60
11/18 L A	% South Carolina	66 - 76
11/21 L A 16	Gonzaga	68 - 84
11/29 L A	Montana State	65 - 71
12/6 L H	Boise State	69 - 81
12/9 W H	Great Falls	81 - 46
12/13 L A	Boise State	64 - 79
12/20 L A	Washington State	55 - 62
12/28 W H	Eastern Washington	64 - 60
1/3 L A	* Utah State	56 - 69
1/8 L A	* Cal Poly	63 - 87
1/10 L A	* UC Santa Barbara	47 - 59
1/15 W H	* Cal State Northridge	74 - 70
1/17 L H	* Pacific	62 - 63
1/22 W A	* UC Riverside OT	63 - 57
1/24 L A	* Cal State Fullerton	59 - 70
1/29 L H	* Long Beach State	60 - 64
1/31 W H	* UC Irvine	57 - 52
2/2 W H	Idaho State	75 - 59
2/5 W H	* UC Santa Barbara	57 - 45
2/7 W H	* Cal Poly	60 - 44
2/12 L A	* Pacific	56 - 62
2/14 W A	* Cal State Northridge	60 - 56
2/19 W H	* Cal State Fullerton	66 - 56
2/21 W H	* UC Riverside	70 - 65
2/26 L A	* UC Irvine	63 - 65
2/28 W A	* Long Beach State	60 - 56
3/5 L H 23	* Utah State	60 - 64
3/11 W N	^ UC Riverside	66 - 58
3/12 L N	^^ Pacific	61 - 67

% - Guardians Classic (Columbia, S.C.)

^ - Big West Tournament Quarterfinal (Anaheim, Calif.)

^^ - Big West Tournament Semifinal (Anaheim, Calif.)

2004-05 (8-22; 6-12 Big West - 8th)

Coach: Leonard Perry

11/19 L A	% Boise State	66 - 76
11/20 L N	% SE Louisiana	54 - 63
11/21 L N	% Fort Lewis OT	79 - 83
11/24 L A 24	Gonzaga	74 - 88
11/30 L H	Washington State	36 - 37
12/4 L H	Boise State	67 - 70
12/8 L A	Idaho State	70 - 74
12/11 W H	Great Falls	79 - 47
12/18 L A	Southern Utah	53 - 82
12/23 W H	* + Utah State	69 - 62
12/30 L A	Portland	66 - 81
1/2 W A	Eastern Washington	52 - 50
1/6 W H	* Cal Poly	84 - 67

1/8 W H	* UC Santa Barbara	61 - 50
1/13 L A	* Cal State Northridge	63 - 67
1/15 L A	* Pacific	53 - 62
1/20 W H	* UC Riverside	56 - 54
1/22 W H	* Cal State Fullerton	61 - 58
1/27 L A	* Long Beach State	52 - 53
1/29 L A	* UC Irvine	70 - 71
2/3 L A	* UC Santa Barbara	40 - 54
2/5 W A	* Cal Poly	75 - 63
2/10 L H 24	* Pacific	56 - 78
2/12 L H	* Cal State Northridge	54 - 59
2/17 L A	* Cal State Fullerton	74 - 84
2/19 L A	* UC Riverside	62 - 63
2/24 L H	* + UC Irvine OT	62 - 67
2/26 L H	* + Long Beach State	58 - 71
3/4 L A	* Utah State	43 - 65
3/9 L N	^ UC Irvine	67 - 80

% - Boise State Invitational (Boise, Idaho)
+ - Memorial Gym
^ - Big West Tournament Quarterfinal (Anaheim, Calif.)

2005-06 (4-25; 1-15 WAC - 9th)

Coach: Leonard Perry

11/18 L A 9	Gonzaga	60 - 69
11/22 L A 25	Washington	67 - 90
11/26 L A	Washington State	37 - 63
11/30 L H	Eastern Washington	55 - 68
12/3 W H	Southern Utah	75 - 60
12/7 L H	Idaho State	71 - 78
12/10 L H	Portland State	59 - 61
12/17 W H	Eastern Oregon	77 - 58
12/21 W H	North Dakota State	76 - 71
12/30 L A	Portland State	48 - 81
1/5 L H	* New Mexico State	52 - 62
1/7 L H	* Louisiana Tech	61 - 66
1/12 L A	* Nevada	44 - 70
1/14 L A	* Utah State	58 - 83
1/21 L H	* San Jose State	53 - 57
1/24 L A	North Dakota State	64 - 71
1/28 L H	* Boise State	68 - 82
1/30 L A	* Fresno State	54 - 89
2/2 L A	* Hawaii	61 - 81
2/6 W H	* Fresno State	72 - 61
2/9 L A	* San Jose State	61 - 72
2/15 L H	* Utah State	42 - 80
2/18 L A	Montana State	69 - 79
2/20 L H 25	* Nevada	68 - 74
2/22 L H	* Hawaii	66 - 70
2/25 L A	* New Mexico State	50 - 66
2/27 L A	* Louisiana Tech	49 - 74
3/4 L A	* Boise State 2OT	80 - 85
3/7 L A 21	^ Nevada	55 - 68

^ - WAC Tournament Quarterfinal

2006-07 (4-27; 1-15 WAC - 9th)

Coach: George Pfeifer

11/10 L H	North Dakota State	76 - 91
11/16 W A	South Dakota State	74 - 66
11/19 L H	Montana State	65 - 72
11/22 L A	Southern Utah	50 - 67
11/26 L A 23	Gonzaga	51 - 76
11/29 L A 13	Washington	66 - 87
12/2 L H	Southern Utah	50 - 72
12/6 L A	Idaho State	61 - 82
12/9 L H	Washington State	54 - 66
12/16 L A	North Dakota State	59 - 79
12/21 L A	Eastern Washington	56 - 85
12/30 W H	South Dakota State	72 - 67
1/4 L A	* Fresno State	51 - 60
1/6 L A 15	* Nevada	55 - 81
1/11 L H	* New Mexico State	56 - 61
1/15 L A	* Utah State	56 - 74
1/18 W H	* Hawaii	76 - 75

1/20 L H	* Louisiana Tech	72 - 73
1/24 L A	* New Mexico State	66 - 84
1/27 L H	* Boise State	57 - 75
2/1 L H	* San Jose State	65 - 68
2/3 L H	* Fresno State OT	70 - 72
2/7 L A	* Boise State	63 - 86
2/10 L H	* Utah State	66 - 75
2/14 L A	* Louisiana Tech	59 - 68
2/17 L H	UC Riverside	76 - 81
2/22 L H 11	* Nevada	68 - 84
3/1 L A	* Hawaii	64 - 81
3/3 L A	* San Jose State	57 - 62
3/6 W N	^ San Jose State	50 - 49
3/8 L N 10	^^ Nevada	56 - 88

^ - WAC Tournament Quarterfinal (Las Cruces, N.M.)
^^ - WAC Tournament Semifinal (Las Cruces, N.M.)

2007-08 (8-21; 5-11 WAC - 6th)

Coach: George Pfeifer

11/9 W H	Cascade	110 - 52
11/13 L A 14	Gonzaga	43 - 80
11/16 L A 9	Washington State	43 - 74
11/24 L A	UC Riverside	55 - 56
11/28 L H	South Dakota State	58 - 76
12/1 L H	Idaho State OT	69 - 71
12/5 L A	Central Arkansas	49 - 65
12/9 W H	Eastern Washington	58 - 49
12/15 L A	South Dakota State	59 - 70
12/18 W H	Central Arkansas	80 - 58
12/22 L A	Arizona State	65 - 76
1/2 L H	* New Mexico State	68 - 78
1/5 L H	* Boise State	84 - 95
1/10 W H	* Louisiana Tech	85 - 78
1/12 L A	* Fresno State	53 - 69
1/17 L A	* Nevada	61 - 69
1/19 L A	* Utah State	64 - 79
1/24 W H	* San Jose State	74 - 63
1/26 L H	* Hawaii	53 - 58
2/2 L A	* Boise State	64 - 78
2/6 L A	* New Mexico State	49 - 88
2/9 L A	* Louisiana Tech	64 - 72
2/14 W H	* Fresno State OT	79 - 74
2/16 L H	* Nevada	72 - 85
2/23 L A	UC Irvine	55 - 69
2/28 W A	* Hawaii OT	85 - 77
3/1 W A	* San Jose State	69 - 67
3/8 L H	* Utah State	58 - 78
3/13 L N	^ New Mexico State	53 - 73

^ - WAC Tournament Quarterfinal (Reno, Nevada)

2008-09 (17-16; 9-7 WAC - 3rd)

Coach: Don Verlin

11/14 W H	Evergreen State	91 - 69
11/16 L A #6	Michigan State	62 - 100
11/18 L A #9	Gonzaga	46 - 80
11/22 W H	North Dakota State	78 - 69
11/24 L A	Eastern Washington	59 - 69
11/28 W H	UC Irvine	101 - 47
12/1 W A	Sacramento State	72 - 58
12/6 L A	Portland	65 - 68
12/10 L A	South Carolina State	59 - 66
12/17 W H	South Carolina State	81 - 68
12/20 W H	Texas Southern	67 - 46
12/21 L H	Washington State	41 - 55
12/29 L A	Idaho State	59 - 61
1/3 W A	* Nevada	78 - 73
1/5 L A	* Utah State	61 - 70
1/8 W H	* Hawaii	67 - 47
1/15 L A	* New Mexico State	71 - 74
1/17 L A	* Louisiana Tech	63 - 74
1/24 W H	* New Mexico State	67 - 57
1/29 W H	* Boise State	63 - 59
1/31 L H	* Nevada	65 - 69

Vandal Hoops 2023-24

ALL-TIME RESULTS

2/7 L A * Hawaii	49 - 71	1/22 L H * Boise State	67 - 70	1/3 W A * San Jose State	64 - 55
2/12 L H 21 * Utah State	53 - 62	1/27 L A * Louisiana Tech	56 - 71	1/5 L A * Utah State	OT 75 - 82
2/14 W H * San Jose State	74 - 66	1/29 L A * New Mexico State	65 - 73	1/10 L H * Denver	49 - 55
2/18 W A * Boise State	56 - 54	2/3 L H * San Jose State	OT 89 - 92	1/12 L H * New Mexico State	70 - 71
2/21 W H % Cal State Northridge	78 - 75	2/5 W H * Hawaii	75 - 61	1/17 L A * Louisiana Tech	66 - 72
2/26 L A * San Jose State	64 - 72	2/9 W H 21 * Utah State	64 - 56	1/19 W A * UT Arlington	77 - 64
2/28 W A * Fresno State	71 - 68	2/12 L A * Boise State	63 - 69	1/24 L H * Texas State	73 - 78
3/5 W H * Louisiana Tech	66 - 58	2/19 W A # Montana State	65 - 50	1/26 W H * UTSA	74 - 70
3/7 W H * Fresno State	59 - 56	2/24 W A * Nevada	67 - 59	1/31 L H * Utah State	67 - 77
3/12 L N ^ Louisiana Tech	62 - 70	2/26 L A RV * Utah State	68 - 84	2/2 W H * San Jose State	66 - 63
3/18 W H & Drake	69 - 67	3/3 W H * Fresno State	69 - 66	2/7 L H * New Mexico State	74 - 76
3/23 L A & Pacific	59 - 69	3/5 W H Seattle U	78 - 69	2/9 L H * Denver	58 - 74
% - ESPN Bracketbuster		3/10 L N ^ San Jose State	68 - 74	2/14 L H * UT Arlington	68 - 71
^ - WAC Tournament Quarterfinal (Reno, Nevada)		3/16 L A & San Francisco	73 - 81	2/16 L H RV * Louisiana Tech	61 - 67
& - CIT		% - Basketball Travelers Classic		2/23 W H % Idaho State	75 - 69
		# - ESPN Bracketbuster		2/28 L A * UTSA	56 - 74
		^ - WAC Tournament Quarterfinal (Las Vegas, Nev.)		3/2 W A * Texas State	90 - 81
		& - CIT		3/9 W H * Seattle U	76 - 72
				3/14 L N ^ New Mexico State	49 - 65

2009-10 (15-16; 6-10 WAC - 6th)

Coach: Don Verlin

11/13 W A Utah	94 - 87
11/15 L A Texas Southern	65 - 72
11/21 W A North Dakota State	81 - 69
11/24 W H Sacramento State	75 - 61
11/28 W H Eastern Washington	76 - 54
12/3 L A Cal State Northridge	93 - 95
12/6 W H 25 Portland	68 - 48
12/9 L A Washington State	64 - 76
12/12 W H Eastern Oregon	82 - 77
12/22 L A Portland	52 - 82
12/29 W N % LCSC	71 - 52
1/2 W A * Hawaii	59 - 52
1/4 L A * San Jose State	75 - 78
1/9 L H * Louisiana Tech	71 - 77
1/11 L H * New Mexico State	72 - 75
1/16 L A * Nevada	68 - 76
1/23 L H * Utah State	48 - 60
1/25 L H * Boise State	OT 67 - 77
1/28 W H * Fresno State	74 - 59
1/30 W A Seattle U	87 - 85
2/3 L A * Utah State	62 - 80
2/6 W A * Boise State	79 - 55
2/10 L H * Nevada	66 - 67
2/13 W A * Fresno State	68 - 59
2/18 W H Seattle U	82 - 72
2/20 L H # Long Beach State	66 - 77
2/24 L A * New Mexico State	57 - 74
2/27 L A * Louisiana Tech	49 - 60
3/4 W H * San Jose State	86 - 76
3/6 W H * Hawaii	78 - 69
3/10 L A ^ Nevada	71 - 87

% - Boise, Idaho

- ESPN Bracketbuster

^ - WAC Tournament Quarterfinal

2010-11 (18-14; 9-7 WAC - T3rd)

Coach: Don Verlin

11/13 W H Eastern Oregon	86 - 74
11/16 L A Washington State	71 - 88
11/20 L H RV Portland	53 - 66
11/22 L A Montana	33 - 75
11/27 W A Eastern Washington	70 - 60
12/3 W H % North Dakota	63 - 42
12/4 W H % Monmouth	69 - 66
12/5 W H % Eastern Michigan	75 - 60
12/11 L A Seattle U	56 - 66
12/18 L H Montana	63 - 64
12/21 W A Oregon	69 - 65
12/29 L H * New Mexico State	69 - 74
12/31 W H * Louisiana Tech	77 - 47
1/6 W A * Hawaii	59 - 44
1/8 W A * San Jose State	75 - 67
1/12 W H * Nevada	72 - 67
1/15 W A CSU Bakersfield	OT 78 - 77
1/17 W A * Fresno State	67 - 57

2011-12 (19-14; 9-5 WAC - 3rd)

Coach: Don Verlin

11/12 L A RV Long Beach State	61 - 69
11/14 W H Concordia	77 - 61
11/17 L A Montana	52 - 57
11/23 W N % LCSC	80 - 75
11/26 W H Montana State	76 - 67
11/30 L H Eastern Washington	66 - 73
12/3 W A UC Davis	94 - 74
12/7 L H Washington State	64 - 66
12/9 W A RV Oregon State	74 - 60
12/11 W A Seattle U	73 - 62
12/17 W H CSU Bakersfield	72 - 44
12/20 L A Wright State	OT 78 - 80
12/22 L A Wisconsin-Green Bay	61 - 63
12/31 L N # Boise State	73 - 76
1/5 L H * Nevada	55 - 75
1/7 W H * Fresno State	63 - 59
1/12 W A * Louisiana Tech	OT 90 - 88
1/14 L A * New Mexico State	68 - 80
1/21 W H * Utah State	57 - 54
1/26 W H * San Jose State	74 - 66
1/28 L H * Hawaii	70 - 76
2/2 L A * Fresno State	55 - 65
2/4 W A RV * Nevada	72 - 68
2/7 W H Seattle U	70 - 69
2/9 W H * New Mexico State	59 - 58
2/11 W H * Louisiana Tech	73 - 64
2/18 W H \$ Portland State	77 - 68
2/24 L A * Utah State	50 - 67
3/1 W A * Hawaii	82 - 63
3/3 W A * San Jose State	70 - 64
3/8 L N ^ Hawaii	70 - 72
3/14 W H & UC Santa Barbara	86 - 83
3/17 L A & Utah State	56 - 76

% - CenturyLink Arena (Boise, Idaho)

- Idaho Center (Nampa, Idaho)

\$ - Sears Bracketbuster

^ - WAC Tournament Quarterfinal (Las Vegas, Nev.)

& - CIT

2012-13 (12-18; 7-11 WAC - 6th)

Coach: Don Verlin

11/9 L H Wright State	70 - 80
11/17 L H Montana	63 - 66
11/20 W H Wisconsin-Green Bay	72 - 62
11/23 L A RV New Mexico	58 - 73
11/28 L A Washington State	55 - 64
12/1 W H UC Davis	73 - 66
12/6 W A Eastern Washington	OT 81 - 79
12/8 L A UTEP	60 - 64
12/15 W H Walla Walla	91 - 47
12/20 L A Boise State	68 - 78
12/29 W A * Seattle U	71 - 64

2013-14 (16-18; 7-9 WAC - T5th)

Coach: Don Verlin

11/9 W H Western Illinois	67 - 63
11/13 L A Oklahoma	65 - 85
11/16 W H Northwest Nazarene	78 - 64
11/21 L A % Portland	74 - 88
11/22 W N % North Texas	87 - 76
11/23 L N % Columbia	60 - 65
11/27 L A RV Boise State	89 - 98
11/30 W A UC Davis	80 - 76
12/7 L H Washington State	66 - 67
12/11 L A Montana	58 - 69
12/14 W A Portland State	76 - 75
12/20 W N # Idaho State	69 - 65
12/22 L A Cal State Northridge	69 - 79
12/28 L H Montana	71 - 72
1/2 L H * UMKC	74 - 80
1/4 L H * Chicago State	55 - 57
1/9 W A * Texas-Pan American	OT 86 - 85
1/11 L A * New Mexico State	54 - 78
1/16 L H * Utah Valley	66 - 71
1/18 W H * CSU Bakersfield	64 - 61
1/23 L A * Grand Canyon	73 - 86
2/1 L H * Seattle U	57 - 58
2/6 W H * New Mexico State	73 - 67
2/8 W H * Texas-Pan American	70 - 63
2/13 L A * CSU Bakersfield	67 - 76
2/15 L A * Utah Valley	88 - 89
2/18 W H Cal State Northridge	96 - 89
2/22 W H * Grand Canyon	83 - 77
3/1 L A * Seattle U	68 - 76
3/6 W A * Chicago State	79 - 76
3/8 W A * UMKC	87 - 80
3/13 W N ^ UMKC	73 - 70
3/14 W N ^^ Utah Valley	74 - 69
3/15 L N ^^^ New Mexico State	55 - 77

% - Coaches vs. Cancer Tournament (Portland, Ore.)

- CenturyLink Arena (Boise, Idaho)

^ - WAC Tournament Quarterfinal (Las Vegas, Nev.)

^^ - WAC Tournament Semifinal (Las Vegas, Nev.)

^^^ - WAC Tournament Championship (Las Vegas, Nev.)

2014-15 (13-17; 8-10 Big Sky - 7th)

Coach: Don Verlin

11/14 W H Eastern Oregon	75 - 57
11/17 W H South Dakota State	82 - 77
11/20 L A Northern Illinois	67 - 78
11/25 L N % Boise State	75 - 86
11/29 L H Northern Kentucky	74 - 79
12/3 W A Washington State	77 - 71
12/6 W H UC Davis	79 - 71

Vandal Hoops 2023-24

ALL-TIME RESULTS

# - Red Wolves Classic (Jonesboro, Ark.)	3/3	L H	* Portland State	69 - 79
^ - Big Sky Tournament Quarterfinal (Boise, ID)	3/5	W H	* Northern Arizona	78 - 69
	3/9	L N	^ Sacramento State	54 - 57

* Denotes conference games

^ - Big Sky Tournament First Round (Boise, ID)

* Denotes conference games

2020-21 (1-21 : 1-17 Big Sky - 11th)

Coach: Zac Claus

11/25	N	Seattle U	Canceled	
11/27	N	Portland	Canceled	
11/28	N	William Jessup (Calif.)	Canceled	
12/3	L A	* Sacramento St	55 - 77	
12/5	L A	* Sacramento St	57 - 73	
12/9	L A	Washington St	58 - 61	
12/12	L A	CSU Bakersfield	66 - 76	
12/14	A	Gonzaga	Canceled	
12/18	L A	Utah	41 - 79	
12/31	L H	* Northern Arizona	65 - 78	
1/2	L H	* Northern Arizona	OT 78 - 83	
1/7	L A	* Southern Utah	80 - 85	
1/9	L A	* Southern Utah	67 - 83	
1/14	L H	* Northern Colorado	54 - 74	
1/16	L H	* Northern Colorado	61 - 75	
1/28	L H	* Weber State	56 - 81	
1/30	L H	* Weber State	62 - 81	
2/4	L H	* Eastern Washington	75 - 89	
2/6	L A	* Eastern Washington	64 - 90	
2/11	L A	* Idaho State	43 - 69	
2/13	L A	* Idaho State	OT 58 - 64	
2/18	L A	* Portland St	64 - 84	
2/20	L H	* Portland St	40 - 71	
2/26	W H	* Montana St	74 - 69	
2/28	L H	* Montana St	61 - 71	
3/4	A	* Montana	Canceled	
3/6	A	* Montana	Canceled	
3/10	L N	^ Montana	64 - 69	

^ - Big Sky Tournament Quarterfinal (Boise, ID)

* Denotes conference games

2022-23 (10-22 : 4-14 Big Sky - 10th)

Coach: Zac Claus

11/7	L A	Denver	63 - 68	
11/10	W H	Walla Walla	122 - 48	
11/13	L A	Nebraska Omaha	72 - 79	
11/16	L H	Cal State Bakersfield	43 - 52	
11/19	L H	Utah Tech	71 - 81	
11/23	L A	Cal Poly	71 - 82	
11/25	W A	Pacific	84 - 81	
12/2	W H	Northern Illinois	84 - 47	
12/6	W H	North Dakota	76 - 66	
12/11	L H	UC Riverside	74 - 76	
12/16	W H	Northwest Indian	125 - 51	
12/19	W A	Cal State Northridge	76 - 73	
12/21	L A	Long Beach State	75 - 82	
12/29	L A	* Montana State	58 - 72	
12/31	L A	* Montana	56 - 67	
1/5	L H	* Sacramento State	OT 83 - 85	
1/7	L H	* Portland State	58 - 74	
1/14	L A	* Eastern Washington	74 - 95	
1/16	W H	* Montana State	74 - 70	
1/19	W A	* Northern Arizona	88 - 83	
1/21	L A	* Northern Colorado	67 - 73	
1/26	L H	* Weber State	65 - 73	
1/28	L H	* Idaho State	91 - 95	
2/2	L A	* Portland State	66 - 69	
2/4	W A	* Sacramento State	82 - 76	
2/11	L H	* Eastern Washington	66 - 73	
2/16	W N	* Northern Colorado%	84 - 82	
2/18	L H	* Northern Arizona	50 - 72	
2/23	L A	* Idaho State	55 - 65	
2/25	L A	* Weber State	53 - 67	
2/27	L H	* Montana	53 - 68	
3/4	L N	^ Northern Arizona	76 - 87	

^ - Big Sky Tournament First Round (Boise, ID)

% - Lewiston, Idaho (P1FCU Activity Center)

* Denotes conference games

2021-22 (9-22 : 6-14 Big Sky - 9th)

Coach: Zac Claus

11/10	L H	Long Beach State	OT 89 - 95	
11/12	W H	George Fox	95 - 85	
11/15	L A	Fresno State	62 - 69	
11/18	L H	Washington State	61 - 109	
11/22	L N	Utah Valley	45 - 83	
11/24	L N	Cal Poly	63 - 67	
11/27	L A	North Dakota State	73 - 90	
12/4	L H	* Southern Utah	75 - 81	
12/8	W H	South Dakota State	98 - 84	
12/11	L A	CSU Bakersfield	58 - 59	
12/18	W H	SAGU	84 - 55	
12/22	A	UC Riverside	Canceled	
1/6	L H	* Montana State	72 - 92	
1/8	L A	* Eastern Washington	93 - 96	
1/13	L A	* Weber State	74 - 84	
1/15	L A	* Idaho State	74 - 81	
1/17	L A	* Northern Arizona	72 - 74	
1/20	L H	* Northern Colorado	70 - 87	
1/22	W H	* Sacramento State	OT 73 - 72	
1/24	W A	* Portland State	84 - 79	
1/27	L A	* Montana	62 - 81	
1/29	L A	* Montana State	64 - 70	
2/3	L A	* Southern Utah	59 - 75	
2/10	L H	* Idaho State	70 - 79	
2/12	W H	* Weber State	83 - 79	
2/17	W H	* Montana	82 - 76	
2/19	W H	* Eastern Washington	83 - 80	
2/24	L A	* Sacramento State	51 - 83	
2/26	L A	* Northern Colorado	94 - 98	



Due to a recent investigation into the University of Idaho men's basketball program, the NCAA Committee on Infractions (COI) found that rules violations occurred within the program.

The violations involved the former head coach instructing noncoaching staff members to engage in impermissible coaching activities, causing the program to exceed the permissible number of countable coaches. Additionally, the program supervised student-athletes' participation in countable athletically related activity beyond what is allowed by NCAA rules by observing scrimmages involving student-athletes and not recording that activity in its required logs. Prospective student-athletes also participated in scrimmages observed by coaches, resulting in impermissible tryouts with two prospective student-athletes. An additional violation occurred when a prospective student-athlete on an official visit participated in on-court activities without having completed a required medical examination.

The former head coach and the enforcement staff agreed that the former head coach did not promote an atmosphere of compliance and that he did not monitor his staff's recording and reporting of countable activity.

As a result of those infractions, the NCAA and the university agreed to the following penalties:

- A two-year probation from June 18, 2020 through June 17, 2022
- A \$5,000 fine
- Recruiting restrictions
- Practice restrictions during the 2019-20 season
- The elimination of the director of men's basketball operations position during the 2019-20 academic year
- A one-year show-cause order for the former head coach
- The university must require all men's basketball staff members to participate in NCAA Regional Rules Seminar in 2020 or 2021
- Public reprimand and censure.

Please note that Idaho's probation does not include a ban from postseason participation.



Due to a recent investigation, the NCAA Committee on Infractions (COI) found that rules violations occurred within the athletics department.

The financial aid violations involved improper reductions of student-athlete scholarships and incorrect calculations of scholarship equivalencies between Fall Semester 2016 and Spring Semester 2021.

The university and the enforcement staff used ranges identified by the Division I membership-approved infractions penalty guidelines to agree upon Level II-standard penalties for the university.

The report contains the full list of penalties as approved by the Committee on Infractions, including:

- Two years of probation that will run consecutive to the school's current probationary period.
- A \$5,000 fine.
- The financial aid liaison in the financial aid department must participate in an NCAA Regional Rules Seminar.