UCONN BASKETBALL

ISAIAH WHALEY
CO-DEFENSIVE PLAYER OF YEAR

JAMES BOUKNIGHT
FIRST TEAM ALL-BIG EAST

ADAMA SANOGO
BIG EAST ALL-FRESHMAN TEAM

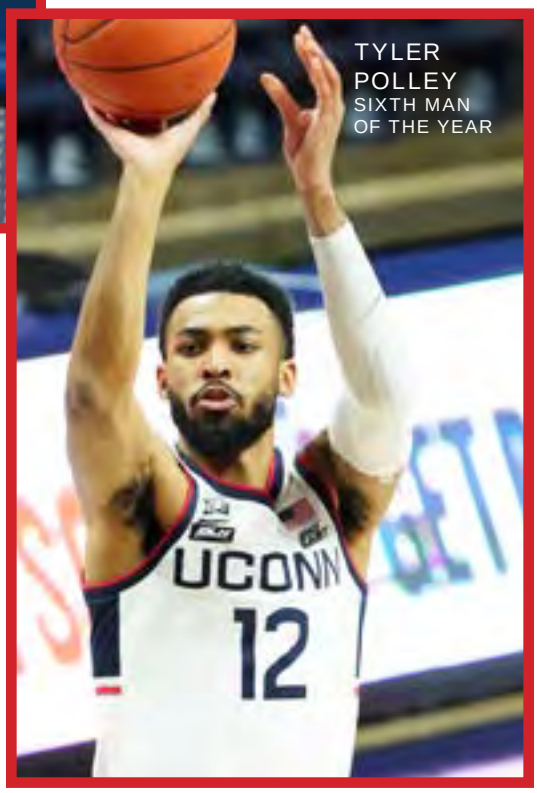

TYLER POLLEY
SIXTH MAN OF THE YEAR

BIG EAST 2021 TOURNAMENT – PRESENTED BY – Jeep

BIG EAST TOURNAMENT

Madison Square Garden

March 10-13, 2021

2020-21
UConn Huskies

JALEN GAFFNEY
So. G 6-3 185
Columbus, N.J.

R.J. COLE
R-Jr. G 6-1 185
Union, N.J.

JAMES BOUKNIGHT
So. G 6-5 190
Brooklyn, N.Y.

TYRESE MARTIN
Jr. G 6-6 215
Allentown, Pa.

ISAIAH WHALEY
Sr. F 6-9 230
Gastonia, N.C.

BRENDAN ADAMS
Jr. G 6-4 195
Baltimore, Md.

AKOK AKOK
R-So. F 6-9 215
Manchester, N.H.

TYLER POLLEY
Sr. F 6-9 215
Miramar, Fla.

RICHIE SPRINGS
R-Fr. F 6-9 225
Brooklyn, N.Y.

ANDREW HURLEY
Fr. G 6-1 175
Glastonbury, Conn.

ADAMA SANOGO
Fr. F 6-9 240
Bamako, Mali

JOSH CARLTON
Sr. F/C 6-11 240
Winterville, N.C.

MATT GARRY
Jr. G 6-5 195
Southington, Conn.

ANDRE JACKSON
Fr. G 6-6 210
Amsterdam, N.Y.

DAN HURLEY
Head Coach

KIMANI YOUNG
Associate Head Coach

TOM MOORE
Assistant Coach

KEVIN FREEMAN
Assistant Coach

2020-21 UCONN BASKETBALL

BIG EAST 2021 Tournament

March 10-13, Madison Square Garden, New York, N.Y.

UConn Huskies

No. 3 seed

Overall Record	BIG EAST Record
14-6	**11-6**

UCONN BASKETBALL SCHEDULE/RESULTS

Date		Opponent	TV	Time/Result
NOVEMBER				
Wed	25	Central Connecticut (GP)	FS1	W, 102-75
Fri	27	Hartford (GP)	CBS SN	W, 69-57
DECEMBER				
Tue	1	vs. Vanderbilt (MSA)	ESPN2	**Canceled**
Thu	3	vs. Southern Cal (MSA)	ESPN	W, 61-58
Sat	5	vs. North Carolina St. (MSA)	ESPNU	**Canceled**
Fri	11	*St. John's (GP)	FS1	**Postponed**
Sun	13	*at Georgetown	FS1	**Postponed**
Thu	17	*at Providence	FS1	**Postponed**
Sun	20	*#9/#9 Creighton (GP)	FS1	L, 74-76 (ot)
Wed	23	*at DePaul	FS1	**Postponed**
Wed	30	*DePaul (GP)	CBS SN	W, 82-61
JANUARY				
Tue	5	*at Marquette	FS1	W, 65-54
Sat	9	*at Butler	CBS SN	W, 72-60
Mon	11	*at DePaul	FS1	W, 60-53
Fri	15	*Villanova (GP)	FS1	**Postponed**
Mon	18	*St. John's (GP)	FOX	L, 70-74
Wed	20	*Xavier (GP)	CBS SN	**Postponed**
Sat	23	*at #11/#11 Creighton	FOX	L, 66-74
Tue	26	*Butler (GP)	FS1	W, 63-51
Thu	28	*#3/#3 Villanova (GP)	FS1	**Postponed**
Sun	31	*at St. John's	FOX	**Postponed**
FEBRUARY				
Sat	6	*Seton Hall (GP)	FOX	L, 73-80
Wed	10	*at Providence	FS1	L, 59-70
Sat	13	*at ARV/ARV Xavier	FOX	W, 80-72
Tue	16	*Providence (GP)	FS1	W, 73-61
Sat	20	* at #10/#7 Villanova	FOX	L, 60-68
Tue	23	*at Georgetown	FS1	W, 70-57
Sat	27	*Marquette (GP)	FOX	W, 80-62
MARCH				
Wed	3	*at Seton Hall	FS1	W, 69-58
Sat	5	*Georgetown (GP)	CBS	W, 98-82
BIG EAST Conference Championship -- Seeded #3				
Madison Square Garden, New York, N.Y.				
Thu	11	vs. #6 Providence/#11 DePaul	FS1	9 pm
Fri	12	BIG EAST semifinals	FS1	9 pm
Sat	13	BIG EAST finals	FOX	6:30 pm

*— BIG EAST Conference Opponent

GP - Gampel Pavilion, Storrs, Conn.; MSA - Mohegan Sun Arena, Uncasville, Conn., MSG - Madison Square Garden, New York, N.Y.

All times Eastern Standard

Schedule subject to change

The UConn men's basketball team returns to the BIG EAST Tournament for the first time since 2012, capturing the No. 3 seed with a record of 11-6 in the conference and 14-6 overall.

The Huskies, as a charter member of the BIG EAST (1979-80), have participated in 33 Big East Tournaments and have a combined overall record of 36-26 in the tournaments and have won a record (shared with Georgetown) seven BIG EAST Tournament titles (1990, 1996, 1998, 1999, 2002, 2004, 2011).

UConn enters the BIG EAST Tournament riding the wave of a four-game winning streak and six wins in its last seven games, including a 98-82 win over Georgetown in the regular-season finale on March 6 at Gampel Pavilion.

The Huskies are led by three double-figure scorers -- sophomore guard James Bouknight (20.2), junior guard R.J. Cole (12.6) and junior guard Tyrese Martin (11.0). Martin is the team's leading rebounder (7.3), Cole hands out the most assists (4.3) and averages the most steals (1.3), and senior forward Isaiah Whaley is tops in blocked shots (2.7).

UConn earned a bye to the BIG EAST Tournament quarterfinals and will begin play at 9 p.m. Thursday (FS1). The Huskies' quarterfinal opponent will be the winner of Wedneday night's first-round match between #6 Providence and #11 DePaul.

BROADCAST INFORMATION

TELEVISION

FS1

Gus Johnson (play-by-play)
Bill Raftery (analyst)

RADIO

UConn Sports Network

Mike Crispino (pbp)
Wayne Norman (analyst)

97.9 FM-ESPN Hartford

WAVZ-New Haven (1300 AM)
WICC-Bridgeport (600 AM)
WATR-Waterbury (1320 AM)
WINE-Danbury (940 AM)
WGCH-Greenwich (1490 AM)
WILI-Willimantic (1400 AM)

HUSKY BITES

- **Coach Dan Hurley** is in his third season as the 19th head coach in the history of UConn men's basketball. Hurley owns a collegiate coaching record of 200-140 (.588) in 10-plus seasons -- two at Wagner College, six at the University of Rhode Island and two-plus at UConn (49-35). He has taken two teams to the NCAA Tournament and is a former Atlantic 10 Coach of the Year.
- **UConn** has a combined all-time record of 204-167 (.550) against the other 10 teams currently in the **BIG EAST Conference.** The breakdown is as follows: vs. Butler (3-0); vs. Creighton (0-2); vs. DePaul (12-1); vs. Georgetown (32-36); vs. Marquette (5-6); vs. Providence (45-29); vs. St. John's (28-36); vs. Seton Hall (46-19); vs. Villanova (31-37); vs. Xavier (2-1).
- **UP NEXT: UConn,** the No. 3 seed, will play in the BIG EAST Tournament quarterfinals, meeting the winner of No. 6 Providence vs. No. 11 DePaul on Thursday, Nov. 11, at Madison Square Garden (9 p.m.). The game will be televised on FS1.

FOR MORE INFO ON UCONN BASKETBALL
PLEASE CONTACT: PHIL CHARDIS
Assistant Director of Communications
phil.chardis@uconn.edu; twitter: @UConnMBB
Office: 860-486-3531; Mobile: 860-771-3314

BIG EAST MEN'S BASKETBALL TOURNAMENT

March 10-13 • Madison Square Garden • New York City

FIRST ROUND Wednesday March 10	QUARTERFINALS Thursday March 11	SEMIFINALS Friday March 12	FINAL Saturday March 13
NO. 9 MARQUETTE **3:00 P.M.** NO. 8 GEORGETOWN FS1	**NOON** NO. 1 VILLANOVA FS1	**6:00 P.M.** FS1	**6:30 P.M.** FOX
	NO. 5 SETON HALL **3:00 P.M.** NO. 4 ST. JOHN'S FS1		
NO. 10 BUTLER **6:00 P.M.** NO. 7 XAVIER FS1	**6:00 P.M.** NO. 2 CREIGHTON FS1	**9:00 P.M.** FS1	
NO. 11 DEPAUL **9:00 P.M.** NO. 6 PROVIDENCE FS1	**9:00 P.M.** NO. 3 CONNECTICUT FS1		

All times listed are Eastern.

FS1

FOX

2021 BIG EAST TOURNAMENT

March 10-13, Madison Square Garden, New York, N.Y.

uconnhuskies.com / @UConnMBB

UCONN INFORMATION

Location.....**Storrs, Conn.**
Enrollment.....**27,721**
Founded.....**1881**
President.....**Thomas C. Katsouleas**
Athletic Director.....**David Benedict**
Conference.....**Big East**
Home Courts....**Gampel Pavilion (10,167)**
XL Center (15,564)
Nickname.....**Huskies**
Colors.....**National Flag Blue (Navy) & White**
Website.....**uconnhuskies.com**
Facebook.....**@UConnMBB**
Twitter.....**@UConnMBB**

TEAM INFORMATION

2019-20 overall record.....**19-12**
2019-20 conference record (American Athletic Conference).....**10-8 (5th)**
2020 AAC Championship.....**canceled**
Starters returning/lost.....**4/1**
Scholarship players returning/lost **9/3**
Office phone.....**860-486-2720**

COACHING STAFF

Head Coach...**Dan Hurley (Seton Hall '96)**
Record at school/years.....**49-35/2+**
Career record/years.....**200-140/10+**
Associate Head Coach.....
Kimani Young (UTEP '98)
Assistant Coaches.....
Tom Moore (Boston U. '87)
Kevin Freeman (UConn '06)
Asst. AD for Basketball Operations....
Eric Youncofski (Rhode Island '15)
Director of Recruiting/Video.....
Tripp Doherty (Fairfield '14)
Director of Player Development....
Taliek Brown (UConn '13)
Director of Sports Performance...
Mike Rehfeldt (St. Cloud St. '05)
Athletic Trainer..... **James Doran (San Diego St. '98, Wyoming '00)**

ATHLETIC COMMUNICATIONS

Assistant Director/
Primary Basketball Contact.....**Phil Chardis**
Email.....**phil.chardis@uconn.edu**
Office phone.....**860-486-3531**
Cell phone.....**860-771-3314**
Secondary Contact.....**Patrick McKenna**
Email.....**patrick.mckenna@uconn.edu**
Cell phone.....**860-420-7311**

2020-21 UCONN BASKETBALL ROSTER

2020-21 Numerical Roster

#	Name	Yr.	Pos.	Ht.	Wt.	Hometown/Last School
0	Jalen Gaffney	So.	G	6-3	185	Columbus, N.J /Westtown School
1	R.J. Cole	R-Jr.	G	6-1	185	Union, N.J. /Howard University
2	James Bouknight	So.	G	6-5	190	Brooklyn, N.Y. /MacDuffie School
4	Tyrese Martin	Jr.	G	6-6	215	Allentown, Pa. /Rhode Island
5	Isaiah Whaley	Sr.	F	6-9	230	Gastonia, N.C. /Mt. Zion Prep
10	Brendan Adams	Jr.	G	6-4	195	Baltimore, Md. /Calvert Hall College HS
11	Akok Akok	R-So.	F	6-9	215	Manchester, N.H. /Putnam Science Acad.
12	Tyler Polley	Sr.	F	6-9	215	Miramar, Fla. /Sagemont School
13	Richie Springs	R-Fr.	F	6-9	225	Brooklyn, N.Y. /MacDuffie School
20	Andrew Hurley	Fr.	G	6-1	175	Glastonbury, Conn. /East Catholic HS
21	Adama Sanogo	Fr.	F	6-9	240	Bamako, Mali / The Patrick School
25	Josh Carlton	Sr.	F/C	6-11	240	Winterville, N.C. /DeMatha Catholic HS
41	Matt Garry	Jr.	G	6-5	195	Southington, Conn. / St. Paul HS
44	Andre Jackson	Fr.	G	6-6	210	Amsterdam, N.Y. /Albany Academy

2020-21 Alphabetical Roster

#	Name	Yr.	Pos.	Ht.	Wt.	Hometown/Last School
10	Brendan Adams	Jr.	G	6-4	195	Baltimore, Md. /Calvert Hall College HS
11	Akok Akok	R-So.	F	6-9	215	Manchester, N.H. /Putnam Science Acad.
2	James Bouknight	So.	G	6-5	190	Brooklyn, N.Y. /MacDuffie School
25	Josh Carlton	Sr	F/C	6-11	240	Winterville, N.C. /DeMatha Catholic
1	R.J. Cole	R-Jr.	G	6-1	185	Union, N.J. /Howard University
0	Jalen Gaffney	So.	G	6-3	185	Columbus, N.J. /Westtown School
41	Matt Garry	Jr.	G	6-5	195	Southington, Conn. /St. Paul HS
20	Andrew Hurley	Fr.	G	6-1	175	Glastonbury, Conn. /East Catholic HS
44	Andre Jackson	Fr.	G	6-6	210	Amsterdam, N.Y. /Albany Academy
4	Tyrese Martin	Jr.	G	6-6	215	Allentown, Pa. /Rhode Island
12	Tyler Polley	Sr.	F	6-9	215	Miramar, Fla. /Sagemont School
21	Adama Sanogo	Fr.	F	6-9	240	Bamako, Mali / The Patrick School
13	Richie Springs	R-Fr.	F	6-9	225	Brooklyn, N.Y. /MacDuffie School
5	Isaiah Whaley	Sr.	F	6-9	230	Gastonia, N.C. /Mt. Zion Prep

COACHING STAFF

Head Coach: DAN HURLEY, (Seton Hall '96), 3rd season at UConn
Associate Head Coach: KIMANI YOUNG (UTEP '98), 3rd season at UConn
Assistant Coach: TOM MOORE (Boston University '87), 16th season at UConn
Assistant Coach: KEVIN FREEMAN (UConn '06), 8th season at UConn
Athletic Trainer: JAMES DORAN (San Diego St. '98; M.S-Wyoming '00), 16th season at UConn
Director of Sports Performance: MIKE REHFELDT (St. Cloud St. '05), 1st season at UConn
Asst. Athletic Director/Operations: ERIC YOUNCOFSKI (Rhode Island '15), 3rd season at UConn
Director of Recruiting-Video: TRIPP DOHERTY (Fairfield '14), 3rd season at UConn
Director of Player Development: TALIEK BROWN (UConn '13), 3rd season at UConn
Program Coordinator: PAUL WETTEMANN (UConn '18, UConn '20), 1st season at UConn
Graduate Assistant: MAT JOHNSON (Tampa '17), 2nd season at UConn
Graduate Assistant: MAMADOU DIARRA (UConn '20), 2nd season at UConn

UCONN AT MSG: Other than its home courts, there is no venue where UConn has played more games than at Madison Square Garden, a total of 119, to be exact. The Huskies have an overall record of 63-56 (.529) at The Garden and the Huskies have won 10 championships at MSG. Under Hall of Fame Coach Jim Calhoun in his 26 years, the Huskies' won eight championships in the building --- the 1988 NIT Championship, as well as Big East Tournament Championships in 1990, 1996, 1998, 1999, 2002, 2004, and 2011. Under Coach Kevin Ollie, the Huskies captured the championship of the 2013 2K Sports Classic at MSG, topping Boston College, 72-70, and defeating_Indiana, 59-58. In the 2014 NCAA East Regional at MSG, UConn defeated Iowa State, 81-76, on March 28, and stopped Michigan State, 60-54, on March 30, to capture the East Regional Championshp and advance to the 2014 Final Four. Under **Coach Dan Hurley,** UConn is 1-2 at MSG after an 83-76 win over Syracuse in the semifinals of the 2K Classic on Nov. 15, 2018, a 91-72 loss to Iowa in the 2K Classic championship game on Nov. 16, 2018, and an 81-58 loss to Villanova on Dec. 22, 2018.

UCONN IN BIG EAST TOURNAMENT: In 33 appearances in the BIG EAST Tournament, UConn has an overall record of 36-26 (.581),

including a 7-1 mark in its last two appearances (2011, 2012). The Huskies have reached the championship game 10 times, winning seven, and have reached the semifinals 13 times, winning 10. The Huskies have a record of 19-13 (.594) in the BIG EAST Tournament against the current members of the league. UConn has not been in the tournament since Butler, Creighton and Xavier joined the league and has never faced Marquette in the tourney. The breakdown against the rest of the teams are as follows: 2-0 vs. DePaul, 6-2 vs. Georgetown, 2-2 vs. Providence, 2-4 vs. St. John's, 5-2 vs. Seton Hall, and 2-3 vs. Villanova.

OVERALL IN CONFERENCE TOURNEY PLAY: **UConn** enters the 2021 BIG EAST Tournament with a 47-31 all-time mark (.603) in 33 years of conference tournament competition in the BIG EAST, plus six years in the American Athletic Conference. Besides the seven BIG EAST titles, the Huskies also won one in the AAC (2016), and had two runner-up finishes in the AAC, to go with the three runner-up finishes in the BIG EAST. UConn is the only team in BIG EAST Conference history to win both the regular season and tournament titles in consecutive seasons (1997-98 and 1998-99).

The Huskies have a conference tournament record of 31-11 when they are seeded above their opponent, 15-19 when they are seeded below, and 1-1 when they have equal seeding as their opponent (when the BIG EAST had two divisions).

UCONN AS THE NO. 3 SEED: In 33 seasons in the BIG EAST Tournament, plus six seasons in the American Athletic Conference Championship, UConn has only been the No. 3 seed twice, and both times bowed to the #6 seed in its first game. In 1991, the Huskies lost to #6 Georgetown, 68-49, and in 2009, the Huskies lost to Syracuse, 127-117, in six overtimes, the memorable longest game in BIG EAST history.

BIG EAST AWARDS: In its first season back in the BIG EAST, **UConn** is making its presence felt in the league's postseason awards. Sophomore **James Bouknight**, UConn's top scorer (20.2) was named **First Team All-Big East**, while freshman **Adama Sanogo** copped a place on the league **All-Freshman Team**. In addition, two UConn seniors earned individual honors as **Isaiah Whaley** was named co-winner (with St. John's Posh Alexander) of the **Defensive Player of the Year Award** and **Tyler Polley** captured the **Sixth Man of the Year Award.** The awards are determined by a vote of the league's coaches, with none of them allowed to vote for their own players.

BACK IN THE BIG EAST: **UConn**, a charter member of the BIG EAST during the league's formation in 1979-80, played its last BIG EAST game on March 9, 2013, before the league broke up. UConn then spent seven seasons as a member of the American Athletic Conference before rejoining the BIG EAST officially on July 1, 2020. In 34 seasons in the BIG EAST Conference plus this year, UConn basketball has compiled a 336-239 record (.584) in regular-season play, 193-94 at home and 143-145 on the road. The Huskies have won or shared 10 regular-season titles and have won seven seven Big East Tournament titles, a record they still share with Georgetown.

200 AND COUNTING: UConn Coach **Dan Hurley** notched the 200th victory of his coaching career in UConn's 98-82 win over Georgetown in the regular-season finale. He had 38 victories in two years as coach at Wagner, 113 wins in six years as coach at Rhode Island, and has 49 in two-plus seasons at UConn.

HURLEY IN LEAGUE TOURNAMENTS: UConn Coach **Dan Hurley** has coached in eight conference championship tournaments and owns an 8-7 record. He was 1-2 as the Wagner coach in two Northeast Conference Championships and 6-4 in five Atlantic 10 Championships as the coach at Rhode Island -- including 5-1 in his last two seasons at URI as the Rams won the title in 2017 and reached the championship game in 2018. He was 1-1 as the UConn coach in the 2019 American Athletic Conference Championship. Last year's AAC Championship was canceled. This will be his first year as a coach in the BIG EAST Tournament.

Sophomore James Bouknight was named First Team All-BIG EAST.

LIFE ON THE ROAD: For the first time in five years, **UConn** secured a winning record on the road during the regular season. The Huskies went 6-3 in true road games, with wins at Marquette, Butler, DePaul, Xavier, Georgetown and Seton Hall and losses at Creighton, Providence and Villanova. UConn's last season with a .500 record or better on the road was in 2015-16 (6-4). Due to Covid-19 issues, the Huskies were only able to play one neutral-site game, defeating USC, 61-58, on Dec. 3 at Mohegan Sun Arena.

ON A ROLL: **UConn** enters the BIG EAST Tournament riding a four-game winning streak, its second time this season winning four in a row. The last time the Huskies won more than four straight was at the end of the 2019-20 season, when UConn won its last five games before the pandemic stopped the season.

BACKCOURT BONANZA: **UConn's** starting backcourt has been

Huskies Sign Top 10 Recruiting Class

UConn signed three players to letters of intent last month, a recruiting class ranked as high as eighth by some recruiting services. It is the third consecutive Top 20 class recruited by Coach Dan Hurley and his staff.

Rahsool Diggins is a 6-3 guard from Philadephia, out of Archbishop Wood High School. He was named the 2020 Catholic League Player of the Year after averaging 20.3 points, 5.3 rebounds and 4.8 assists per game.

Jordan Hawkins is a 6-5 shooting guard from Gaithersburg, Md., who attends DeMatha Catholic. He averaged 12.5 points and 5.0 rebounds and shot 46 percent from three-point range, helping DeMatha to a 30-3 record and the Washington Catholic Athletic Conference championship.

Samson Johnson is a 6-10 forward, originally from Lome, Togo, who attends The Patrick School, also the alma mater of current UConn freshman Adama Sanogo. He averaged 8.9 points and 3.2 rebounds and was named MVP of the Slam 16 All-Star Game.

UConn Coach Dan Hurley: "Each of these young men has the type of talent, character, work ethic and winning pedigree that will help us continue to build a championship program."

surging lately as it leads the team into postseason play. In his last eightn games, junior **R.J. Cole** -- last week's BIG EAST Player of the Week **--** is averaging 15.0 points, 4.9 assists and 3.0 rebounds per game, with 11 steals.He also has drawn seven charges. Meanwhile, sophomore backcourtmate **James Bouknight,** in six games since returning from elbow surgery, has averaged 20.0 points and 6.0 rebounds per game, and has produced two double-doubles.

LAST TIME OUT: **UConn** comes into the BIG EAST Tournament off one of its best performances of the season, a 98-82 win over Georgetown in the regular-season finale on March 6 at Gampel Pavilion. It was UConn's highest point total of the season in a BIG EAST game, coming in a game that was never in doubt after the Huskies jumped out to a 12-0 lead and were never headed. With six players headed to double-figures, the Huskies widened the lead to 51-24 at halftime and were never threatened in the second half. Sophomore **James Bouknight** led the UConn scoring with 21 points, with **Jalen Gaffney** (15), **Isaiah Whaley** (11), **Tyler Polley** (11), **Tyrese Martin** (11) and **Adama Sanogo** (10) also in double figures. Sanogo also grabbed 10 rebounds to complete his first-ever double-double.

DROPPING 40: UConn sophomore **James Bouknight** produced a memorable BIG EAST debut with a 40-point effort against Creighton on Dec. 20. It was the seocnd-highest total ever for a player making his BIG EAST debut, second only to Marquette's Steve Novak's 41 agaiunst UConn on Jan. 3, 2006. It was the 18th game of 40 or more points by a UConn player and the first since **Amida Brimah** canned 40 on Dec. 14, 2014, against Coppin State.

BIG EAST HONORS: UConn freshman **Adama Sanogo** was named the **BIG EAST Freshman of the Week** for the second time on March 7 after he had 16 points and 9 rebounds at Seton Hall and a double-double (10 pts, 10 reb) against Georgetown, both UConn victories. **James Bouknight** was named to the Weekly Honor Roll for the fifth time this season.

BIG EAST Player of the Week.....Tyler Polley-Jan. 11
.....R.J. Cole-March 1
BIG EAST Freshman of the Week.....Adama Sanogo (2)-Feb. 15, March 7
BIG EAST Honor Roll.....James Bouknight (5)-Nov. 30, Dec. 21, Feb. 22, March 1, March 7
.....Tyrese Martin (2)-Jan 4, Jan. 18
.....R.J. Cole-Feb. 15

CONSECUTIVE GAMES: UConn sophomore guard **Jalen Gaffney** owns the current longest UConn streak of games played with 51 straight, while senior **Isaiah Whaley** has the longest current streak of games started at 26.

DUNKS: Through 19 games, UConn has totaled 48 dunks, led by senior **Isaiah Whaley** with 16. The rest of the breakdown includes sophomore **James Bouknight** with 9, freshman **Andre Jackson** with 8, freshman **Adama Sanogo** with 5, junior **Tyrese Martin** with 4, senior **Josh Carlton** with 3, and junior **Brendan Adams** and sophomores **Akok Akok** and **Jalen Gaffney** with 1 apiece.

HUSKIES IN THE NBA

At the start of the 2020-21 NBA season, four former UConn players are on NBA rosters.

The former Huskies are on four different NBA teams, and total a combined 39 seasons of previous NBA experience. The UConn four are led by **Rudy Gay** (Spurs), in his 15th season. The other Huskies include **Kemba Walker** (Celtics), in his 10th NBA season and **Jeremy Lamb** (Pacers) and **Andre Drummond** (Cavaliers), each in his 9th year.

In addition, former UConn student manager **Mark Daigneault** is the head coach of the OKC Thunder and former UConn All-American **Caron Butler** is an assistant coach with the Miami Heat, each in his first season.

BIG EAST CONFERENCE

Regular Season Final

	BIG EAST			Overall			
	W-L	H	A	W-L	H	A	N
Villanova	11-4	9-0	2-4	16-5	9-0	4-4	3-1
Creighton	14-6	7-3	7-3	18-7	11-3	7-4	0-0
UCONN	**11-6**	**5-3**	**6-3**	**14-6**	**7-3**	**6-3**	**1-0**
St. John's	10-9	6-3	4-6	16-10	11-3	4-6	1-1
Seton Hall	10-9	5-4	5-5	13-12	7-4	6-7	0-1
Providence	9-10	6-3	3-7	13-12	8-3	4-7	1-2
Xavier	6-7	5-2	1-5	13-7	11-2	2-5	0-0
Georgetown	7-9	5-4	2-5	9-12	7-6	2-6	0-0
Marquette	8-11	3-6	5-5	13-13	7-7	6-6	0-0
Butler	8-12	7-3	1-9	9-14	8-4	1-9	0-1
DePaul	2-13	0-8	2-5	4-13	2-8	2-5	0-0

UCONN IN THE BIG EAST

All games

Individual

Scoring		
Cole	19th	12.3
Martin	28th	11.0
Rebounding		
Martin	8th	7.3
Whaley	17th	6.0
Offensive Rebounds		
Martin	1st	2.8
Whaley	8th	2.2
Defensive Rebounds		
Martin	13th	4.5
FG Pct.		
Sanogo	8th	.553
Whaley	10th	.497
Martin	13th	.479
3-PT. FG Made		
Cole	14th	1.7
FT Pct.		
Cole	13th	.767
Assists		
Cole	8th	4.3
Steals		
Cole	9th	1.3
Blocked shots		
Whaley	2nd	2.7
Sanogo	11th	1.0
Assist/Turnover Ratio		
Cole	3rd	2.2
Minutes Played		
Cole	17th	31.6
Martin	26th	30.4

Team

Scoring	5th	72.3
Scoring Margin	3rd	+7.2
FG Pct.	7th	.444
3-Pt. Pct.	5th	.344
3-Pt. Made	7th	6.9
Scoring Def.	1st	65.2
FT Pct.	6th	.725
FG Pct. Def.	3rd	.414
3-Pt. Pct. Def.	3rd	.316
Off. Reb.	1st	12.9
Def. Reb.	8th	24.8
Reb. Margin	1st	+5.1
Assists	8th	12.9
Steals	6th	6.2
Blocks	1st	5.4
TO Margin	4th	+0.9
Ast/TO Ratio	7th	1.1

Conference games only

Individual

Scoring		
Cole	17th	12.9
Martin	25th	11.3
Rebounding		
Martin	7th	7.1
Whaley	18th	5.8
Offensive Rebounds		
Martin	3rd	2.8
Whaley	8th	2.0
Defensive Rebounds		
Martin	12th	4.4
FG Pct.		
Sanogo	7th	.550
Whaley	10th	.487
Martin	15th	.474
3-PT. Made		
Polley	11th	1.9
Assists		
Cole	5th	4.4
Steals		
Martin	12th	1.2
Cole	15th	1.2
Blocked shots		
Whaley	2nd	2.5
Sanogo	10th	1.1
Assist/Turnover Ratio		
Cole	2nd	2.4
Minutes Played		
Cole	16th	32.4
Martin	26th	30.9

Team

Scoring	5th	71.4
Scoring Margin	3rd	+5.9
FG Pct.	4th	.442
3-Pt. Pct.	5th	.344
3-Pt. Made	8th	6.8
Scoring Def.	1st	65.5
FT Pct.	6th	.727
FG Pct. Def.	2nd	.418
3-Pt. Pct. Def.	4th	.320
Off. Reb.	2nd	12.2
Def. Reb.	7th	24.7
Reb. Margin	1st	+3.9
Assists	8th	12.6
Steals	7th	6.2
Blocks	1st	5.1
TO Margin	3rd	+1.0
Ast/TO Ratio	7th	1.0

NATIONAL POLLS

ASSOCIATED PRESS

March 8

Team	Record	Pts
1 Gonzaga (61)	24-0	1573
2 Baylor (2)	21-1	1510
3 Illinois	20-6	1438
4 Michigan	19-3	1382
5 Iowa	20-7	1314
6 Aabama	21-6	1239
7 Houston	21-3	1173
8 Arkansas	21-5	1046
9 Ohio State	18-8	1032
10 West Virginia	18-8	919
11 Kansas	19-8	873
12 Oklahoma State	18-7	851
13 Texas	17-7	802
14 Villanova	**16-5**	**729**
15 Florida State	15-5	687
16 Virginia	17-6	531
17 Creighton	**18-7**	**510**
18 Loyola Chicago	24-4	488
19 San Diego State	20-4	462
20 Texas Tech	17-9	389
20 Purdue	18-8	389
22 Virginia Tech	15-5	266
23 Colorado	20-7	209
24 USC	**21-6**	**175**
25 Oklahoma	14-9	172

Others receiving votes: BYU 93, Oregon 67, **UCONN 53**, Clemson 25, Wisconsin 24, Tennessee 14, Wichita State 13, St. Bonaventure 11, Winthrop 7, VCU 4, LSU 2, UC Santa Barbara 1, San Diego 1, Michigan State 1

USA TODAY COACHES POLL

March 8

Team	Record	Pts.
1 Gonzaga (31)	24-0	775
2 Baylor	21-1	740
3 Illinois	20-6	689
4 Michigan	19-3	687
5 Alabama	21-6	610
6 Iowa	20-7	584
7 Houston	21-3	572
8 Arkansas	21-5	489
9 West Virginia	18-8	483
10 Ohio State	18-8	395
11 Villanova	**16-5**	**384**
12 Kansas	19-8	383
13 Florida State	15-5	363
14 Oklahoma State	18-7	340
15 Virginia	17-6	313
16 Texas	17-7	312
17 Creighton	**18-7**	**287**
18 Loyola Chicago	24-4	240
19 Purdue	18-8	227
19 San Diego State	20-4	227
21 Virginia Tech	15-5	176
22 Texas Tech	17-9	174
23 USC	**21-6**	**155**
24 Oklahoma	14-9	119
25 Oregon	19-5	116

Others receiving votes: Colorado 68, BYU 39, Wichita State 26, **UConn 26,** Clemson 25, Tennessee 9, Drake 8, Winthrop 7, St. Bonaventure 7, Michigan State 7, Toledo 3, UCLA 3, Wisconsin 2, North Carolina 2, Florida 2, Colorado State 1

UConn's 2020-21 opponents in **boldface** type.

THE LAST TIME ...

Team

100 Points by a Team
By UConn 102 vs. Central Conn., 11/25/20
By Opponent 102 vs. Arkansas, 11/26/17

90 Points by a Team
By UConn 98 vs. Georgetown (GP), 3/6/21
By Opponent 93 at Temple (2ot), 2/20/20

40-plus Point Win
By UConn 97-51 vs. USF, 2/8/17
By Opponent 101-61 at Syracuse, 11/30/77

30-plus Point Win
By UConn 97-65 vs. Drexel (XL), 12/18/18
By Opponent 84-45 vs. Houston, 3/15/19

20-plus Point Win
By UConn 82-61 vs. DePaul (GP), 12/30/20
By Opponent 81-58 vs. Villanova (MSG), 12/22/18

60-Percent Shooting by a Team
By UConn .625 at ECU, 3/10/19
By Opponent .600 vs. Arkansas, 11/26/17

Single Overtime Game
UConn Win 72-71 vs. Cincinnati (GP), 2/9/20
UConn Loss 74-76 vs. Creighton (GP), 12/20/20

Multi-Overtime Game
UConn Win 104-97 vs. Cincinnati, 3/11/16 (4ot)@
UConn Loss 89-93 at Temple, 2/20/20 (2ot)

10 Three-Point Field Goals Made
By UConn 12 vs. Georgetown (GP), 3/6/21
By Opponent 10 at Xavier, 2/13/21

10 Blocks
By UConn 11 vs Cincinnati (GP), 2/9/20
By Opponent 11 vs. Cincinnati (GP), 2/9/20

15 Blocks
By UConn 15 vs. Maine, 11/13/15

10 Steals
By UConn 12 vs. St. John's (GP), 1/18/21

60 Rebounds
By UConn 76 vs. Syracuse, 3/12/09 (6OT)*

Senior Tyler Polley was named Sixth Man of the Year by the BIG EAST Conference.

UCONN 2020-21 STARTING LINEUPS

Whaley, Martin, Sanogo, Bouknight, Cole (7-1)
Polley, Bouknight, Whaley, Gaffney, Cole (2-0)
Whaley, Martin, Sanogo, Adams, Cole (3-3)
Whaley, Martin, Sanogo, Jackson, Gaffney (1-0)
Whaley, Martin, Sanogo, Jackson, Cole (1-0)
Whaley, Martin, Carlton, Bouknight, Cole (0-1)
Whaley, Polley, Sanogo, Martin, Gaffney (0-1)

Individual

40 Points by a Player
40, James Bouknight vs. Creighton, 12/20/20

30 Points by a Player
31, Jalen Adams vs. Tulane (GP), 1/19/19

20 Rebounds by a Player
21, Alex Oriakhi at Texas, 1/8/11

15 Rebounds by a Player
16, Christian Vital vs. Saint Joseph's (GP), 11/13/19

Two Players with 20 Points
vs. Marquette (GP), 2/27/21
James Bouknight 24, R.J. Cole 21

Two Players with 10 Rebounds
vs. DePaul, 12/30/20
Tyrese Martin 10, Josh Carlton 10

15 Field Goals Made
15, Kemba Walker vs. Vermont, 11/17/10

10 Free Throws Made
10, Christian Vital vs. Memphis (XL), 2/16/20
11, Christian Vital at Wichita State, 2/10/18

10 Assists by a Player
10, Alterique Gilbert vs. Iona (GP), 12/4/19

15 Assists by a Player
16, Marcus Williams vs. Notre Dame, 1/30/05

5 Steals by a Player
6, R.J. Cole at Georgetown, 2/23/21

5 Blocks by a Player
7, Isaiah Whaley vs. Butler 1/26/21
5, Isaiah Whaley at Xavier, 2/13/21
5, Adama Sanogo at Providence, 2/10/21

10 Blocks by a Player
10, Hasheem Thabeet vs. PC, 1/31/09

5 Three-Point FGM by a Player
5, James Bouknight vs. Georgetown (GP), 3/6/21
5, R.J. Cole at Xavier, 2/13/21
5, Tyler Polley at Butler, 1/9/21
5, Tyler Polley at Marquette, 1/5/21

Single Player with a Double-Double
Adama Sanogo
10p-10r vs. Georgetown (GP), 3/6/21

Consecutive Double-Doubles by a Player
James Bouknight
21p-10 reb at Villanova, 2/20/21
20p-10 reb at Georgetown, 2/23/21

Triple-Double by a Player
Daniel Hamilton
11p-11r-11a vs. Central Connecticut, 12/23/15

Two Players with a Double-Double
Win, 81-62 vs. DePaul, 12/30/20
Tyrese Martin: 22p-10r; Josh Carlton: 11p-10r

Six Players in Double Figures
Win, 98-82 vs. Georgetown (GP), 3/6/21 -- James Bouknight 21, Jalen Gaffney 15, Tyrese Martin 11, Tyler Polley 11, Isaiah Whaley 11, Adama Sanogo 10.

Five Players in Double Figures
Win, 102-75, vs. Central Conn., 11/25/20
-- James Bouknight 20, R.J. Cole 17, Brendan Adams 15, Tyler Polley 14, Isaiah Whaley 12.

Dan HURLEY

Head Coach

3rd year at UConn

Again, the Dan Hurley Rebuilding Plan is right on schedule.

Year One brings the arduous process of installing a new culture into every aspect of a struggling program and suffering through the ups and downs that accompany the process. Year Two brings a notable step forward -- in talent, attitude, mindset and results. Year Three brings another infusion of talent and, hopefully, a move into the competition for conference and national championships.

Dan Hurley's UConn program has entered Year Three.

Last season, the Huskies posted the program's first winning season (19-12), the most overall victories, and the most conference wins (10) in four years and, when the season was abruptly stopped by the coronavirus pandemic, UConn was on a five-game winning streak to close the regular season and had major momentum heading into the American Athletic Conference Championship. With seven losses by four points or less – including four in overtime, two of them in double overtime – the Huskies' record could easily have been even more impressive.

Had the postseason continued, the Hurley Rebuilding Plan might well have been accelerated considerably. As it is, Hurley and his staff brought in a Top 20 recruiting class in 2019-20, another Top 20 class in 2020-21 and a third consecutive Top 20 class secured for 2021-22.

Hurley's 10th season as a college coach was certainly one of his most satisfying as he watched his UConn program turn a corner. He raised his overall college coaching record to 186-134 (.581) – and when you eliminate the first season at each of his three head coaching positions, which he had to spend stopping the bleeding at struggling programs, his winning percentage rises to an impressive .653 (149-79).

Under Hurley in 2019-20, UConn had its first First Team All-Conference pick and first All-Rookie Team selections in three years and makes the move into the Big East Conference in 2020-21 riding the crest of an NCAA Public Recognition Award for achieving an APR among the top 10 percent of men's basketball teams in the country.

Hurley became the 19th head coach in the history of UConn basketball on March 22, 2018, when he accepted the challenge of resurrecting a program that had suffered two consecutive losing seasons. It didn't take long for him to put his stamp on the program. Three games into his first season as the head coach of the Huskies, the team had three victories, including its first win over a nationally-ranked opponent in three years.

As the architect of two previous college basketball rebuilding projects, however, Hurley was well-aware that the challenge of returning the four-time NCAA champion Huskies to national prominence wasn't going to be that easy. As with his two other program turnarounds, there clearly was going to be struggles and growing pains, and UConn's final 16-17 record, while disappointing, was not all that surprising.

Hurley is a product of one of the most well-known basketball families in the country, led by his father, Bob Sr., a Naismith Memorial Basketball Hall of Fame inductee following a legendary high school coaching career at powerhouse St. Anthony in Jersey City (N.J.) and including older brother Bobby, an All-American and two-time National Champion player at Duke, who played for five years in the NBA, and is currently the head coach at Arizona State.

While following in those giant sneaker prints has understandably never been an easy task, Dan Hurley has always embraced the challenge and built himself an extremely impressive basketball resume in the process.

Although he was a national recruit coming out of St. Anthony High School and he put together an impressive college career at Seton Hall, it is as a coach that Hurley has made the basketball world take notice.

Hurley came to UConn following six years at Rhode Island, where he took a program that went 7-23 in the season before he arrived to a combined 51-18 mark and two NCAA Tournament appearances in his final two years, URI's first NCAA appearances in 18 years. In each year, Hurley guided the Rams to a first-round NCAA tourney victory.

In 2017-18, Hurley's URI team posted a 26-8 record, the most wins by a Rams team in eight years, which included a 16-game winning streak, the second-longest in school history. Rhode Island swept to the Atlantic 10 regular-season title with a 15-3 mark, and spent seven weeks ranked in the national polls, rising as high as No. 14 in the USA Today Coaches poll. Earning a No. 7 seed in the NCAA Tournament, URI defeated Oklahoma in the first round before bowing to second-seeded Duke. Hurley was named Atlantic 10 Coach of the Year, earned his second USBWA District I Coach of the Year Award and sent two of his players to NBA teams, Jared Terrell to the Timberwolves and E.C. Matthews to the Grizzlies.

In his six seasons in Rhode Island, Hurley's teams were a combined 113-82 (.579), but an even more impressive 91-43 (.679) with two NCAA appearances and an NIT berth during his last four years.

Previous to his tenure in Kingston, Hurley spent two years at his first Division I head coaching job at Wagner College in the Northeast Conference. Taking over a program that had just five wins in 2009-10, Hurley immediately upped the win total to 13 in his first season of 2010-11 and nearly doubled that total to a 25-6 mark in 2011-12. His overall record in the Northeast Conference was 24-12.

Wagner was not Hurley's first college basketball coaching experience. After graduating from Seton Hall in 1996 and spending a season as an assistant coach under his father at St. Anthony, he was hired as an assistant coach at Rutgers and remained there for four years. When Rutgers decided to change coaching staffs, Hurley opted to go back to the high school level and took over the basketball program at St. Benedict's Prep in Newark, N.J., in 2001.

It was at St. Benedict's, where he also taught history, that Hurley maintains he really learned his craft, building the program into a national prep school powerhouse. In nine seasons, Hurley compiled a sterling 223-21 record, with four Top Five finishes in the national rankings.

Born (1/16/73) and raised in Jersey City, Hurley was an outstanding high school player at St. Anthony, leading the team to a 31-1 record and a No. 2 national ranking as a senior. At Seton Hall, he played under head coaches P.J. Carlesimo and George Blaney, amassing career totals of 1,070 points and 437 assists and helping the Pirates to three NCAA Tournament appearances and an NIT berth during his career. Following his graduation in 1996, Hurley went directly into coaching, joining his father at St. Anthony for one year before heading into the college ranks at Rutgers.

Dan and wife Andrea, who met while both were attending Seton Hall, are the parents of two sons -- Danny, who is a senior at Seton Hall, and Andrew, who is a freshman walk-on at UConn.

HURLEY COACHING FILE

1996-97	St. Anthony High School (Asst. Coach)
1997-2001	Rutgers University (Asst. Coach)
2001-2010	St. Benedict's Prep (Head Coach, 223-21)

2010-11	Wagner College	13-17 (9-9 Northeast Conf.)
2011-12	Wagner College	25-6 (15-3 Northeast Conf.)
2012-13	Rhode Island	8-21 (3-13 Atlantic 10)
2013-14	Rhode Island	14-18 (5-11 Atlantic 10)
2014-15	Rhode Island	23-10 (13-5 Atlantic 10)
2015-16	Rhode Island	17-15 (9-9 Atlantic 10)
2016-17	Rhode Island	25-10 (13-5 Atlantic 10)
2017-18	Rhode Island	26-8 (15-3 Atlantic 10)
2018-19	UConn	16-17 (6-12 American)
2019-20	UConn	19-12 (10-8 American)
2020-21	UConn	14-6 (11-6 BIG EAST)

Totals
Overall: 200-140 (.588)
At UConn: 49-35 (.583)
Conference: 109-84 (.565)
NCAA Record: 2-2
NIT Record: 1-1

2020-21 UConn Men's Basketball
Combined Team Statistics
All games

as of Mar 06, 2021

Game Records

Record	Overall	Home	Away	Neutral
ALL GAMES	14-6	7-3	6-3	1-0
CONFERENCE	11-6	5-3	6-3	0-0
NON-CONFERENCE	3-0	2-0	0-0	1-0

Score by Periods

Team	1st	2nd	OT	TOT
UConn	696	742	8	1446
Opponents	600	693	10	1303

Team Box Score

No.	Player				Total		3-Point		F-Throw		Rebounds											
		GP-GS	MIN	AVG	FG-FGA	FG%	3FG-FGA	3FG%	FT-FTA	FT%	OFF	DEF	TOT	AVG	PF	DQ	A	TO	BLK	STL	PTS	AVG
2	BOUKNIGHT, James	12-11	380:06	31.7	84-178	.472	21-62	.339	53-66	.803	20	47	67	5.6	24	1	19	35	4	15	242	20.2
1	COLE, RJ	20-18	631:31	31.6	82-210	.390	32-88	.364	56-73	.767	12	48	60	3.0	43	0	85	38	0	26	252	12.6
4	MARTIN, Tyrese	19-18	579:12	30.5	79-165	.479	15-44	.341	36-54	.667	53	85	138	7.3	40	3	22	29	8	22	209	11.0
5	WHALEY, Isaiah	20-20	540:20	27.0	72-145	.497	7-17	.412	10-22	.455	44	76	120	6.0	64	5	27	30	54	18	161	8.1
12	POLLEY, Tyler	19-3	398:04	21.0	48-132	.364	33-92	.359	16-18	.889	12	25	37	1.9	22	0	8	6	5	4	145	7.6
21	SANOGO, Adama	20-17	338:15	16.9	63-114	.553	0-0	.000	12-20	.600	29	69	98	4.9	56	2	13	27	19	8	138	6.9
0	GAFFNEY, Jalen	20-4	385:24	19.3	37-90	.411	15-41	.366	30-37	.811	7	24	31	1.6	32	0	33	23	3	13	119	6.0
10	ADAMS, Brendan	15-6	309:54	20.7	19-63	.302	11-36	.306	17-25	.680	8	24	32	2.1	23	0	23	14	1	9	66	4.4
25	CARLTON, Josh	16-1	198:54	12.4	24-49	.490	0-0	.000	13-22	.591	29	38	67	4.2	43	0	7	14	8	4	61	3.8
44	JACKSON, Andre	13-2	220:55	17.0	13-32	.406	2-15	.133	9-10	.900	8	29	37	2.8	34	1	19	15	4	5	37	2.8
31	BROWN, Javonte	2-0	04:33	2.3	2-2	1.000	0-0	.000	0-0	.000	1	1	2	1.0	1	0	0	0	0	0	4	2.0
11	AKOK, Akok	7-0	30:14	4.3	4-8	.500	1-3	.333	0-0	.000	0	3	3	0.4	1	0	1	0	1	0	9	1.3
13	SPRINGS, Richie	4-0	04:49	1.2	1-1	1.000	0-0	.000	1-2	.500	1	2	3	0.8	2	0	0	0	0	0	3	0.8
20	HURLEY, Andrew	3-0	02:50	0.9	0-0	.000	0-0	.000	0-0	.000	0	0	0	0.0	0	0	0	0	0	0	0	0.0
Team											34	24	58					11				
Total		**20**	**4025**		**528-1189**	**.444**	**137-398**	**.344**	**253-349**	**.725**	**258**	**495**	**753**	**37.7**	**385**	**12**	**257**	**242**	**107**	**124**	**1446**	**72.3**
Opponents		**20**	**4025**		**448-1081**	**.414**	**116-367**	**.316**	**291-411**	**.708**	**205**	**446**	**651**	**32.6**	**338**	**5**	**214**	**260**	**54**	**115**	**1303**	**65.2**

Team Statistics

	UCONN	OPP
Scoring	**1446**	**1303**
Points per game	72.3	65.2
Scoring margin	+7.2	-
Field goals-att	**528-1189**	**448-1081**
Field goal pct	.444	.414
3 point fg-att	**137-398**	**116-367**
3-point FG pct	.344	.316
3-pt FG made per game	6.9	5.8
Free throws-att	**253-349**	**291-411**
Free throw pct	.725	.708
F-Throws made per game	12.7	14.6
Rebounds	**753**	**651**
Rebounds per game	37.7	32.6
Rebounding margin	+5.1	-
Assists	**257**	**214**
Assists per game	12.9	10.7
Turnovers	**242**	**260**
Turnovers per game	12.1	13.0
Turnover margin	+0.9	-
Assist/turnover ratio	1.1	0.8
Steals	**124**	**115**
Steals per game	6.2	5.8
Blocks	**107**	**54**
Blocks per game	5.4	2.7
Winning streak	**4**	**-**
Home win streak	3	-
Attendance	**125**	**6396**
Home games-Avg/Game	10-13	9-711
Neutral site-Avg/Game	-	1-0

Team Results

Date	Opponent		Score	Att.
11/25/2020	Central Conn. St.	W	102-75	125
11/27/2020	Hartford	W	69-57	0
12/03/2020	vs Southern California	W	61-58	0
12/20/2020	Creighton	Lot	74-76	0
12/30/2020	DePaul	W	82-61	0
01/05/2021	at Marquette	W	65-54	0
01/09/2021	at Butler	W	72-60	1879
01/11/2021	at DePaul	W	60-53	0
01/18/2021	St. John's (NY)	L	70-74	0
01/23/2021	at Creighton	L	66-74	1839
01/26/2021	Butler	W	63-51	0
02/06/2021	Seton Hall	L	73-80	0
02/10/2021	at Providence	L	59-70	0
02/13/2021	at Xavier	W	80-72	922
02/16/2021	Providence	W	73-61	0
02/20/2021	at Villanova	L	60-68	0
02/23/2021	at Georgetown	W	70-57	0
02/27/2021	Marquette	W	80-62	0
03/03/2021	at Seton Hall	W	69-58	1756
03/06/2021	Georgetown	W	98-82	0

2020-21 UConn Men's Basketball
Combined Team Statistics
In Conference games

as of Mar 06, 2021

Game Records

Record	Overall	Home	Away	Neutral
ALL GAMES	11-6	5-3	6-3	0-0
CONFERENCE	11-6	5-3	6-3	0-0
NON-CONFERENCE	0-0	0-0	0-0	0-0

Score by Periods

Team	1st	2nd	OT	TOT
UConn	571	635	8	1214
Opponents	499	604	10	1113

Team Box Score

No.	Player				Total		3-Point		F-Throw		Rebounds											
		GP-GS	MIN	AVG	FG-FGA	FG%	3FG-FGA	3FG%	FT-FTA	FT%	OFF	DEF	TOT	AVG	PF	DQ	A	TO	BLK	STL	PTS	AVG
2	BOUKNIGHT, James	9-8	284:27	31.6	65-136	.478	15-45	.333	41-51	.804	13	35	48	5.3	16	0	15	27	3	10	186	20.7
1	COLE, RJ	17-15	550:45	32.4	71-182	.390	25-71	.352	52-69	.754	11	42	53	3.1	35	0	74	31	0	20	219	12.9
4	MARTIN, Tyrese	17-17	525:28	30.9	73-154	.474	14-41	.341	32-48	.667	47	74	121	7.1	39	3	18	26	8	21	192	11.3
12	POLLEY, Tyler	16-1	352:57	22.1	43-117	.368	31-84	.369	14-16	.875	8	20	28	1.8	13	0	6	4	3	3	131	8.2
5	WHALEY, Isaiah	17-17	458:18	27.0	58-119	.487	7-16	.438	6-16	.375	34	64	98	5.8	57	5	23	27	43	17	129	7.6
21	SANOGO, Adama	17-16	299:57	17.6	55-100	.550	0-0	.000	11-16	.688	23	66	89	5.2	51	2	12	24	18	7	121	7.1
0	GAFFNEY, Jalen	17-2	304:48	17.9	30-72	.417	12-34	.353	20-24	.833	4	21	25	1.5	25	0	28	22	0	11	92	5.4
10	ADAMS, Brendan	12-6	254:20	21.2	12-45	.267	8-27	.296	17-25	.680	7	18	25	2.1	15	0	19	9	1	7	49	4.1
25	CARLTON, Josh	14-1	166:20	11.9	20-43	.465	0-0	.000	10-16	.625	23	33	56	4.0	38	0	5	14	7	4	50	3.6
44	JACKSON, Andre	10-2	191:28	19.1	11-26	.423	2-13	.154	9-10	.900	7	25	32	3.2	28	1	13	12	2	5	33	3.3
11	AKOK, Akok	7-0	30:14	4.3	4-8	.500	1-3	.333	0-0	.000	0	3	3	0.4	1	0	1	0	1	0	9	1.3
13	SPRINGS, Richie	3-0	03:12	1.1	1-1	1.000	0-0	.000	1-2	.500	0	1	1	0.3	1	0	0	0	0	0	3	1.0
20	HURLEY, Andrew	2-0	01:12	0.6	0-0	.000	0-0	.000	0-0	.000	0	0	0	0.0	0	0	0	0	0	0	0	0.0
31	BROWN, Javonte	1-0	01:34	1.6	0-0	.000	0-0	.000	0-0	.000	0	0	0	0.0	0	0	0	0	0	0	0	0.0
Team											30	18	48					8				
Total		**17**	**3425**		**443-1003**	**.442**	**115-334**	**.344**	**213-293**	**.727**	**207**	**420**	**627**	**36.9**	**319**	**11**	**214**	**204**	**86**	**105**	**1214**	**71.4**
Opponents		**17**	**3425**		**387-926**	**.418**	**101-316**	**.320**	**238-340**	**.700**	**175**	**386**	**561**	**33.0**	**284**	**4**	**195**	**221**	**46**	**97**	**1113**	**65.5**

Team Statistics

	UCONN	OPP
Scoring	**1214**	**1113**
Points per game	71.4	65.5
Scoring margin	+5.9	-
Field goals-att	**443-1003**	**387-926**
Field goal pct	.442	.418
3 point fg-att	**115-334**	**101-316**
3-point FG pct	.344	.320
3-pt FG made per game	6.8	5.9
Free throws-att	**213-293**	**238-340**
Free throw pct	.727	.700
F-Throws made per game	12.5	14.0
Rebounds	**627**	**561**
Rebounds per game	36.9	33.0
Rebounding margin	+3.9	-
Assists	**214**	**195**
Assists per game	12.6	11.5
Turnovers	**204**	**221**
Turnovers per game	12.0	13.0
Turnover margin	+1.0	-
Assist/turnover ratio	1.0	0.9
Steals	**105**	**97**
Steals per game	6.2	5.7
Blocks	**86**	**46**
Blocks per game	5.1	2.7
Winning streak	**4**	**-**
Home win streak	3	-
Attendance	**0**	**6396**
Home games-Avg/Game	8-0	9-711
Neutral site-Avg/Game	-	0-0

Team Results

Date	Opponent		Score	Att.
12/20/2020	Creighton	Lot	74-76	0
12/30/2020	DePaul	W	82-61	0
01/05/2021	at Marquette	W	65-54	0
01/09/2021	at Butler	W	72-60	1879
01/11/2021	at DePaul	W	60-53	0
01/18/2021	St. John's (NY)	L	70-74	0
01/23/2021	at Creighton	L	66-74	1839
01/26/2021	Butler	W	63-51	0
02/06/2021	Seton Hall	L	73-80	0
02/10/2021	at Providence	L	59-70	0
02/13/2021	at Xavier	W	80-72	922
02/16/2021	Providence	W	73-61	0
02/20/2021	at Villanova	L	60-68	0
02/23/2021	at Georgetown	W	70-57	0
02/27/2021	Marquette	W	80-62	0
03/03/2021	at Seton Hall	W	69-58	1756
03/06/2021	Georgetown	W	98-82	0

2020-21 UConn Men's Basketball
Team Overall Conference
All games

as of Mar 06, 2021

Summary

	Overall Statistics										Conference Statistics									
Player	**GP-GS**	**MIN/G**	**FG%**	**3FG%**	**FT%**	**R/G**	**A/G**	**STL**	**BLK**	**PTS/G**	**GP-GS**	**MIN/G**	**FG%**	**3FG%**	**FT%**	**R/G**	**A/G**	**STL**	**BLK**	**PTS/G**
BOUKNIGHT, James	12-11	31.7	.472	.339	.803	5.6	1.6	15	4	20.2	9-8	31.6	.478	.333	.804	5.3	1.7	10	3	20.7
COLE, RJ	20-18	31.6	.390	.364	.767	3.0	4.3	26	0	12.6	17-15	32.4	.390	.352	.754	3.1	4.4	20	0	12.9
MARTIN, Tyrese	19-18	30.5	.479	.341	.667	7.3	1.2	22	8	11.0	17-17	30.9	.474	.341	.667	7.1	1.1	21	8	11.3
WHALEY, Isaiah	20-20	27.0	.497	.412	.455	6.0	1.4	18	54	8.1	17-17	27.0	.487	.438	.375	5.8	1.4	17	43	7.6
POLLEY, Tyler	19-3	21.0	.364	.359	.889	1.9	0.4	4	5	7.6	16-1	22.1	.368	.369	.875	1.8	0.4	3	3	8.2
SANOGO, Adama	20-17	16.9	.553	.000	.600	4.9	0.7	8	19	6.9	17-16	17.6	.550	.000	.688	5.2	0.7	7	18	7.1
GAFFNEY, Jalen	20-4	19.3	.411	.366	.811	1.6	1.7	13	3	6.0	17-2	17.9	.417	.353	.833	1.5	1.6	11	0	5.4
ADAMS, Brendan	15-6	20.7	.302	.306	.680	2.1	1.5	9	1	4.4	12-6	21.2	.267	.296	.680	2.1	1.6	7	1	4.1
CARLTON, Josh	16-1	12.4	.490	.000	.591	4.2	0.4	4	8	3.8	14-1	11.9	.465	.000	.625	4.0	0.4	4	7	3.6
JACKSON, Andre	13-2	17.0	.406	.133	.900	2.8	1.5	5	4	2.8	10-2	19.1	.423	.154	.900	3.2	1.3	5	2	3.3
BROWN, Javonte	2-0	2.3	1.000	.000	.000	1.0	0.0	0	0	2.0	1-0	1.6	.000	.000	.000	0.0	0.0	0	0	0.0
AKOK, Akok	7-0	4.3	.500	.333	.000	0.4	0.1	0	1	1.3	7-0	4.3	.500	.333	.000	0.4	0.1	0	1	1.3
SPRINGS, Richie	4-0	1.2	1.000	.000	.500	0.8	0.0	0	0	0.8	3-0	1.1	1.000	.000	.500	0.3	0.0	0	0	1.0
HURLEY, Andrew	3-0	0.9	.000	.000	.000	0.0	0.0	0	0	0.0	2-0	0.6	.000	.000	.000	0.0	0.0	0	0	0.0
Totals	**20**		**.444**	**.344**	**.725**	**37.7**	**12.9**	**124**	**107**	**72.3**	**17**		**.442**	**.344**	**.727**	**36.9**	**12.6**	**105**	**86**	**71.4**
Opponent	**20**		**.414**	**.316**	**.708**	**32.6**	**10.7**	**115**	**54**	**65.2**	**17**		**.418**	**.320**	**.700**	**33.0**	**11.5**	**97**	**46**	**65.5**

Scoring

	Overall Statistics								Conference Statistics							
Player	**FG-FGA**	**FG%**	**3FG-3FGA**	**3FG%**	**FT-FTA**	**FT%**	**PTS**	**PTS/G**	**FG-FGA**	**FG%**	**3FG-3FGA**	**3FG%**	**FT-FTA**	**FT%**	**PTS**	**PTS/G**
BOUKNIGHT, James	84-178	.472	21-62	.339	53-66	.803	242	20.2	65-136	.478	15-45	.333	41-51	.804	186	20.7
COLE, RJ	82-210	.390	32-88	.364	56-73	.767	252	12.6	71-182	.390	25-71	.352	52-69	.754	219	12.9
MARTIN, Tyrese	79-165	.479	15-44	.341	36-54	.667	209	11.0	73-154	.474	14-41	.341	32-48	.667	192	11.3
WHALEY, Isaiah	72-145	.497	7-17	.412	10-22	.455	161	8.1	58-119	.487	7-16	.438	6-16	.375	129	7.6
POLLEY, Tyler	48-132	.364	33-92	.359	16-18	.889	145	7.6	43-117	.368	31-84	.369	14-16	.875	131	8.2
SANOGO, Adama	63-114	.553	0-0	.000	12-20	.600	138	6.9	55-100	.550	0-0	.000	11-16	.688	121	7.1
GAFFNEY, Jalen	37-90	.411	15-41	.366	30-37	.811	119	6.0	30-72	.417	12-34	.353	20-24	.833	92	5.4
ADAMS, Brendan	19-63	.302	11-36	.306	17-25	.680	66	4.4	12-45	.267	8-27	.296	17-25	.680	49	4.1
CARLTON, Josh	24-49	.490	0-0	.000	13-22	.591	61	3.8	20-43	.465	0-0	.000	10-16	.625	50	3.6
JACKSON, Andre	13-32	.406	2-15	.133	9-10	.900	37	2.8	11-26	.423	2-13	.154	9-10	.900	33	3.3
BROWN, Javonte	2-2	1.000	0-0	.000	0-0	.000	4	2.0	0-0	.000	0-0	.000	0-0	.000	0	0.0
AKOK, Akok	4-8	.500	1-3	.333	0-0	.000	9	1.3	4-8	.500	1-3	.333	0-0	.000	9	1.3
SPRINGS, Richie	1-1	1.000	0-0	.000	1-2	.500	3	0.8	1-1	1.000	0-0	.000	1-2	.500	3	1.0
HURLEY, Andrew	0-0	.000	0-0	.000	0-0	.000	0	0.0	0-0	.000	0-0	.000	0-0	.000	0	0.0
Totals	**528-1189**	**.444**	**137-398**	**.344**	**253-349**	**.725**	**1446**	**72.3**	**443-1003**	**.442**	**115-334**	**.344**	**213-293**	**.727**	**1214**	**71.4**
Opponent	**448-1081**	**.414**	**116-367**	**.316**	**291-411**	**.708**	**1303**	**65.2**	**387-926**	**.418**	**101-316**	**.320**	**238-340**	**.700**	**1113**	**65.5**

2020-21 UConn Men's Basketball
Team Overall Conference
All games

Totals

	Overall Statistics									Conference Statistics								
Player	**O-REB**	**D-REB**	**TOTAL**	**PF**	**FO**	**A**	**TO**	**A/TO**	**HI PTS**	**O-REB**	**D-REB**	**TOTAL**	**PF**	**FO**	**A**	**TO**	**A/TO**	**HI PTS**
BOUKNIGHT, James	20	47	67	24	1	19	35	0.5	40	13	35	48	16	0	15	27	0.6	40
COLE, RJ	12	48	60	43	0	85	38	2.2	24	11	42	53	35	0	74	31	2.4	24
MARTIN, Tyrese	53	85	138	40	3	22	29	0.8	22	47	74	121	39	3	18	26	0.7	22
WHALEY, Isaiah	44	76	120	64	5	27	30	0.9	17	34	64	98	57	5	23	27	0.9	17
POLLEY, Tyler	12	25	37	22	0	8	6	1.3	23	8	20	28	13	0	6	4	1.5	23
SANOGO, Adama	29	69	98	56	2	13	27	0.5	16	23	66	89	51	2	12	24	0.5	16
GAFFNEY, Jalen	7	24	31	32	0	33	23	1.4	20	4	21	25	25	0	28	22	1.3	20
ADAMS, Brendan	8	24	32	23	0	23	14	1.6	15	7	18	25	15	0	19	9	2.1	9
CARLTON, Josh	29	38	67	43	0	7	14	0.5	11	23	33	56	38	0	5	14	0.4	11
JACKSON, Andre	8	29	37	34	1	19	15	1.3	8	7	25	32	28	1	13	12	1.1	8
BROWN, Javonte	1	1	2	1	0	0	0	0.0	4	0	0	0	0	0	0	0	0.0	0
AKOK, Akok	0	3	3	1	0	1	0	1.0	7	0	3	3	1	0	1	0	1.0	7
SPRINGS, Richie	1	2	3	2	0	0	0	0.0	2	0	1	1	1	0	0	0	0.0	2
HURLEY, Andrew	0	0	0	0	0	0	0	0.0	0	0	0	0	0	0	0	0	0.0	0
Totals	**258**	**495**	**753**	**385**	**12**	**257**	**242**	**1.1**	**102**	**207**	**420**	**627**	**319**	**11**	**214**	**204**	**1.0**	**98**
Opponent	**205**	**446**	**651**	**338**	**5**	**214**	**260**	**0.8**	**82**	**175**	**386**	**561**	**284**	**4**	**195**	**221**	**0.9**	**82**

2020-21 UConn Men's Basketball
Extended Season Box Score
All games

as of Mar 06, 2021

Game Records

Record	Overall	Home	Away	Neutral
ALL GAMES	14-6	7-3	6-3	1-0
CONFERENCE	11-6	5-3	6-3	0-0
NON-CONFERENCE	3-0	2-0	0-0	1-0

Team Box Score Extended

No.	Player				Total		3-Point		F-Throw		Rebounds																
		GP-GS	MIN	AVG	FG-FGA	FG%	3FG-FGA	3FG%	FT-FTA	FT%	OFF	DEF	TOT	AVG	PF	DQ	A	A/G	TO	TO/G	A/TO	BLK	BLK/G	STL	STL/G	PTS	AVG
2	BOUKNIGHT, James	12-11	380:06	31.7	84-178	.472	21-62	.339	53-66	.803	20	47	67	5.6	24	1	19	1.58	35	2.92	0.54	4	0.33	15	1.25	242	20.2
1	COLE, RJ	20-18	631:31	31.6	82-210	.390	32-88	.364	56-73	.767	12	48	60	3.0	43	0	85	4.25	38	1.90	2.24	0	0.00	26	1.30	252	12.6
4	MARTIN, Tyrese	19-18	579:12	30.5	79-165	.479	15-44	.341	36-54	.667	53	85	138	7.3	40	3	22	1.16	29	1.53	0.76	8	0.42	22	1.16	209	11.0
5	WHALEY, Isaiah	20-20	540:20	27.0	72-145	.497	7-17	.412	10-22	.455	44	76	120	6.0	64	5	27	1.35	30	1.50	0.90	54	2.70	18	0.90	161	8.1
12	POLLEY, Tyler	19-3	398:04	21.0	48-132	.364	33-92	.359	16-18	.889	12	25	37	1.9	22	0	8	0.42	6	0.32	1.33	5	0.26	4	0.21	145	7.6
21	SANOGO, Adama	20-17	338:15	16.9	63-114	.553	0-0	.000	12-20	.600	29	69	98	4.9	56	2	13	0.65	27	1.35	0.48	19	0.95	8	0.40	138	6.9
0	GAFFNEY, Jalen	20-4	385:24	19.3	37-90	.411	15-41	.366	30-37	.811	7	24	31	1.6	32	0	33	1.65	23	1.15	1.43	3	0.15	13	0.65	119	6.0
10	ADAMS, Brendan	15-6	309:54	20.7	19-63	.302	11-36	.306	17-25	.680	8	24	32	2.1	23	0	23	1.53	14	0.93	1.64	1	0.07	9	0.60	66	4.4
25	CARLTON, Josh	16-1	198:54	12.4	24-49	.490	0-0	.000	13-22	.591	29	38	67	4.2	43	0	7	0.44	14	0.88	0.50	8	0.50	4	0.25	61	3.8
44	JACKSON, Andre	13-2	220:55	17.0	13-32	.406	2-15	.133	9-10	.900	8	29	37	2.8	34	1	19	1.46	15	1.15	1.27	4	0.31	5	0.38	37	2.8
31	BROWN, Javonte	2-0	04:33	2.3	2-2	1.000	0-0	.000	0-0	.000	1	1	2	1.0	1	0	0	0.00	0	0.00	0.00	0	0.00	0	0.00	4	2.0
11	AKOK, Akok	7-0	30:14	4.3	4-8	.500	1-3	.333	0-0	.000	0	3	3	0.4	1	0	1	0.14	0	0.00	1.00	1	0.14	0	0.00	9	1.3
13	SPRINGS, Richie	4-0	04:49	1.2	1-1	1.000	0-0	.000	1-2	.500	1	2	3	0.8	2	0	0	0.00	0	0.00	0.00	0	0.00	0	0.00	3	0.8
20	HURLEY, Andrew	3-0	02:50	0.9	0-0	.000	0-0	.000	0-0	.000	0	0	0	0.0	0	0	0	0.00	0	0.00	0.00	0	0.00	0	0.00	0	0.0
Total		**20**	**4025**		**528-1189**	**.444**	**137-398**	**.344**	**253-349**	**.725**	**258**	**495**	**753**	**37.7**	**385**	**12**	**257**	**12.85**	**242**	**12.10**	**1.06**	**107**	**5.35**	**124**	**6.20**	**1446**	**72.3**
Opponents		**20**	**4025**		**448-1081**	**.414**	**116-367**	**.316**	**291-411**	**.708**	**205**	**446**	**651**	**32.6**	**338**	**5**	**214**	**10.70**	**260**	**13.00**	**0.82**	**54**	**2.70**	**115**	**5.75**	**1303**	**65.2**

Score by Periods

Team	1st	2nd	OT	TOT
UConn	696	742	8	1446
Opponents	600	693	10	1303

2020-21 UConn Men's Basketball
Season Schedule/Results & Leaders
All games

Game Records

Record	Overall	Home	Away	Neutral
ALL GAMES	14-6	7-3	6-3	1-0
CONFERENCE	11-6	5-3	6-3	0-0
NON-CONFERENCE	3-0	2-0	0-0	1-0

Team Results

Date	Opponent		Score	Att.	High Points	High Rebounds
11/25/2020	Central Conn. St.	W	102-75	125	(20) BOUKNIGHT, James	(8) BOUKNIGHT, James
11/27/2020	Hartford	W	69-57	0	(18) BOUKNIGHT, James	(10) WHALEY, Isaiah
						(10) MARTIN, Tyrese
12/03/2020	vs Southern California	W	61-58	0	(18) BOUKNIGHT, James	(11) CARLTON, Josh
12/20/2020	Creighton	Lot	74-76	0	(40) BOUKNIGHT, James	(10) MARTIN, Tyrese
12/30/2020	DePaul	W	82-61	0	(22) MARTIN, Tyrese	(10) CARLTON, Josh
						(10) MARTIN, Tyrese
01/05/2021	at Marquette	W	65-54	0	(23) POLLEY, Tyler	(13) WHALEY, Isaiah
01/09/2021	at Butler	W	72-60	1879	(19) POLLEY, Tyler	(7) COLE, RJ
						(7) MARTIN, Tyrese
01/11/2021	at DePaul	W	60-53	0	(18) MARTIN, Tyrese	(5) WHALEY, Isaiah
						(5) ADAMS, Brendan
01/18/2021	St. John's (NY)	L	70-74	0	(18) COLE, RJ	(8) WHALEY, Isaiah
01/23/2021	at Creighton	L	66-74	1839	(14) COLE, RJ	(9) WHALEY, Isaiah
						(9) ADAMS, Brendan
01/26/2021	Butler	W	63-51	0	(20) MARTIN, Tyrese	(6) CARLTON, Josh
						(6) MARTIN, Tyrese
						(6) SANOGO, Adama
02/06/2021	Seton Hall	L	73-80	0	(20) GAFFNEY, Jalen	(6) MARTIN, Tyrese
02/10/2021	at Providence	L	59-70	0	(14) COLE, RJ	(9) MARTIN, Tyrese
02/13/2021	at Xavier	W	80-72	922	(24) COLE, RJ	(10) WHALEY, Isaiah
02/16/2021	Providence	W	73-61	0	(18) MARTIN, Tyrese	(7) CARLTON, Josh
					(18) BOUKNIGHT, James	(7) MARTIN, Tyrese
02/20/2021	at Villanova	L	60-68	0	(21) BOUKNIGHT, James	(11) MARTIN, Tyrese
02/23/2021	at Georgetown	W	70-57	0	(20) BOUKNIGHT, James	(10) BOUKNIGHT, James
02/27/2021	Marquette	W	80-62	0	(24) BOUKNIGHT, James	(8) MARTIN, Tyrese
						(8) JACKSON, Andre
03/03/2021	at Seton Hall	W	69-58	1756	(17) WHALEY, Isaiah	(10) WHALEY, Isaiah
03/06/2021	Georgetown	W	98-82	0	(21) BOUKNIGHT, James	(10) SANOGO, Adama

Attendance Summary

	Games	Attend	Avg/Game
Home	10	125	13
Away	9	6396	711
Neutral	1	0	0
Total	**20**	**6521**	**326**

2020-21 UConn Men's Basketball
Season/Career Statistics
All games

as of Mar 06, 2021

Summary

	Season Statistics										Career Statistics									
Player	GP-GS	MIN/G	FG%	3FG%	FT%	R/G	A/G	STL	BLK	PTS/G	GP-GS	MIN/G	FG%	3FG%	FT%	R/G	A/G	STL	BLK	PTS/G
ADAMS, Brendan	15-6	20.7	.302	.306	.680	2.1	1.5	9	1	4.4	77-8	18.0	.353	.272	.729	1.8	1.0	31	6	4.9
AKOK, Akok	7-0	4.3	.500	.333	.000	0.4	0.1	0	1	1.3	32-24	22.9	.418	.265	.594	4.4	0.4	9	67	4.8
BOUKNIGHT, James	12-11	31.7	.472	.339	.803	5.6	1.6	15	4	20.2	40-27	27.6	.466	.343	.814	4.6	1.4	36	10	15.2
BROWN, Javonte	2-0	2.3	1.000	.000	.000	1.0	0.0	0	0	2.0	2-0	2.3	1.000	.000	.000	1.0	0.0	0	0	2.0
CARLTON, Josh	16-1	12.4	.490	.000	.591	4.2	0.4	4	8	3.8	112-82	18.6	.538	.000	.597	5.2	0.5	40	124	6.6
COLE, RJ	20-18	31.6	.390	.364	.767	3.0	4.3	26	0	12.6	20-18	31.6	.390	.364	.767	3.0	4.3	26	0	12.6
GAFFNEY, Jalen	20-4	19.3	.411	.366	.811	1.6	1.7	13	3	6.0	51-15	19.2	.369	.309	.789	1.4	1.9	32	3	4.7
HURLEY, Andrew	3-0	0.9	.000	.000	.000	0.0	0.0	0	0	0.0	3-0	0.9	.000	.000	.000	0.0	0.0	0	0	0.0
JACKSON, Andre	13-2	17.0	.406	.133	.900	2.8	1.5	5	4	2.8	13-2	17.0	.406	.133	.900	2.8	1.5	5	4	2.8
MARTIN, Tyrese	19-18	30.5	.479	.341	.667	7.3	1.2	22	8	11.0	19-18	30.5	.479	.341	.667	7.3	1.2	22	8	11.0
POLLEY, Tyler	19-3	21.0	.364	.359	.889	1.9	0.4	4	5	7.6	99-60	21.3	.393	.383	.733	2.0	0.4	26	37	6.6
SANOGO, Adama	20-17	16.9	.553	.000	.600	4.9	0.7	8	19	6.9	20-17	16.9	.553	.000	.600	4.9	0.7	8	19	6.9
SPRINGS, Richie	4-0	1.2	1.000	.000	.500	0.8	0.0	0	0	0.8	4-0	1.2	1.000	.000	.500	0.8	0.0	0	0	0.8
WHALEY, Isaiah	20-20	27.0	.497	.412	.455	6.0	1.4	18	54	8.1	103-38	15.5	.530	.412	.639	3.5	0.5	51	135	4.3

Scoring

	Season Statistics								Career Statistics							
Player	FG-FGA	FG%	3FG-3FGA	3FG%	FT-FTA	FT%	PTS	PTS/G	FG-FGA	FG%	3FG-3FGA	3FG%	FT-FTA	FT%	PTS	PTS/G
ADAMS, Brendan	19-63	.302	11-36	.306	17-25	.680	66	4.4	118-334	.353	53-195	.272	86-118	.729	375	4.9
AKOK, Akok	4-8	.500	1-3	.333	0-0	.000	9	1.3	61-146	.418	13-49	.265	19-32	.594	154	4.8
BOUKNIGHT, James	84-178	.472	21-62	.339	53-66	.803	242	20.2	212-455	.466	46-134	.343	136-167	.814	606	15.2
BROWN, Javonte	2-2	1.000	0-0	.000	0-0	.000	4	2.0	2-2	1.000	0-0	.000	0-0	.000	4	2.0
CARLTON, Josh	24-49	.490	0-0	.000	13-22	.591	61	3.8	296-550	.538	0-0	.000	148-248	.597	740	6.6
COLE, RJ	82-210	.390	32-88	.364	56-73	.767	252	12.6	82-210	.390	32-88	.364	56-73	.767	252	12.6
GAFFNEY, Jalen	37-90	.411	15-41	.366	30-37	.811	119	6.0	75-203	.369	29-94	.309	60-76	.789	239	4.7
HURLEY, Andrew	0-0	.000	0-0	.000	0-0	.000	0	0.0	0-0	.000	0-0	.000	0-0	.000	0	0.0
JACKSON, Andre	13-32	.406	2-15	.133	9-10	.900	37	2.8	13-32	.406	2-15	.133	9-10	.900	37	2.8
MARTIN, Tyrese	79-165	.479	15-44	.341	36-54	.667	209	11.0	79-165	.479	15-44	.341	36-54	.667	209	11.0
POLLEY, Tyler	48-132	.364	33-92	.359	16-18	.889	145	7.6	212-539	.393	130-339	.383	99-135	.733	653	6.6
SANOGO, Adama	63-114	.553	0-0	.000	12-20	.600	138	6.9	63-114	.553	0-0	.000	12-20	.600	138	6.9
SPRINGS, Richie	1-1	1.000	0-0	.000	1-2	.500	3	0.8	1-1	1.000	0-0	.000	1-2	.500	3	0.8
WHALEY, Isaiah	72-145	.497	7-17	.412	10-22	.455	161	8.1	178-336	.530	7-17	.412	76-119	.639	439	4.3

Totals

	Season Statistics								Career Statistics							
Player	O-REB	D-REB	TOTAL	PF	FO	A	TO	A/TO	O-REB	D-REB	TOTAL	PF	FO	A	TO	A/TO
ADAMS, Brendan	8	24	32	23	0	23	14	1.6	40	99	139	108	1	79	69	1.1
AKOK, Akok	0	3	3	1	0	1	0	0.0	33	108	141	41	0	12	25	0.5
BOUKNIGHT, James	20	47	67	24	1	19	35	0.5	64	118	182	98	3	55	85	0.6
BROWN, Javonte	1	1	2	1	0	0	0	0.0	1	1	2	1	0	0	0	0.0
CARLTON, Josh	29	38	67	43	0	7	14	0.5	260	318	578	311	6	52	164	0.3
COLE, RJ	12	48	60	43	0	85	38	2.2	12	48	60	43	0	85	38	2.2
GAFFNEY, Jalen	7	24	31	32	0	33	23	1.4	13	56	69	74	0	99	59	1.7
HURLEY, Andrew	0	0	0	0	0	0	0	0.0	0	0	0	0	0	0	0	0.0
JACKSON, Andre	8	29	37	34	1	19	15	1.3	8	29	37	34	1	19	15	1.3
MARTIN, Tyrese	53	85	138	40	3	22	29	0.8	53	85	138	40	3	22	29	0.8
POLLEY, Tyler	12	25	37	22	0	8	6	1.3	71	125	196	151	1	43	53	0.8
SANOGO, Adama	29	69	98	56	2	13	27	0.5	29	69	98	56	2	13	27	0.5
SPRINGS, Richie	1	2	3	2	0	0	0	0.0	1	2	3	2	0	0	0	0.0
WHALEY, Isaiah	44	76	120	64	5	27	30	0.9	146	214	360	196	8	54	74	0.7

2020-21 UConn Men's Basketball
Overall Team Statistics
All games

Team Statistics

	UCONN	OPP
Scoring	**1446**	**1303**
Points per game	72.3	65.2
Scoring margin	+7.2	-
Field goals-att	**528-1189**	**448-1081**
Field goal pct	.444	.414
3 point fg-att	**137-398**	**116-367**
3-point FG pct	.344	.316
3-pt FG made per game	6.9	5.8
Free throws-att	**253-349**	**291-411**
Free throw pct	.725	.708
F-Throws made per game	12.7	14.6
Rebounds	**753**	**651**
Rebounds per game	37.7	32.6
Rebounding margin	+5.1	-
Assists	**257**	**214**
Assists per game	12.9	10.7
Turnovers	**242**	**260**
Turnovers per game	12.1	13.0
Turnover margin	+0.9	-
Assist/turnover ratio	1.1	0.8
Steals	**124**	**115**
Steals per game	6.2	5.8
Blocks	**107**	**54**
Blocks per game	5.4	2.7
Winning streak	**4**	**-**
Home win streak	3	-
Attendance	**125**	**6396**
Home games-Avg/Game	10-13	9-711
Neutral site-Avg/Game	-	1-0

Score by Periods

Team	1st	2nd	OT	TOT
UConn	696	742	8	1446
Opponents	600	693	10	1303

2020-21 UConn Men's Basketball
Team Game-by-Game
All games

				Total		3-Pointers		Free throws		Rebounds										
Opponent	**Date**	**Score**		**FG-FGA**	**PCT**	**3FG-FGA**	**PCT**	**FT-FTA**	**PCT**	**OFF**	**DEF**	**TOT**	**AVG**	**PF**	**A**	**TO**	**BLK**	**STL**	**PTS**	**AVG**
Central Conn. St.	11/25/2020	102-75	W	38-68	.559	10-26	.385	16-22	.727	19	24	43	43.0	21	22	15	6	9	102	102.0
Hartford	11/27/2020	69-57	W	28-63	.444	5-19	.263	8-14	.571	17	24	41	42.0	24	12	12	9	7	69	85.5
vs Southern California	12/03/2020	61-58	W	19-55	.345	7-19	.368	16-20	.800	15	27	42	42.0	21	9	11	6	3	61	77.3
Creighton	12/20/2020	74-76	Lot	24-67	.358	7-30	.233	19-26	.731	15	26	41	41.8	21	9	13	4	9	74	76.5
DePaul	12/30/2020	82-61	W	30-61	.492	7-17	.412	15-21	.714	15	28	43	42.0	17	14	16	3	5	82	77.6
at Marquette	01/05/2021	65-54	W	24-58	.414	8-16	.500	9-13	.692	15	27	42	42.0	14	14	10	3	2	65	75.5
at Butler	01/09/2021	72-60	W	25-58	.431	10-21	.476	12-15	.800	9	21	30	40.3	17	13	12	3	7	72	75.0
at DePaul	01/11/2021	60-53	W	21-52	.404	5-18	.278	13-24	.542	11	18	29	38.9	13	10	14	6	16	60	73.1
St. John's (NY)	01/18/2021	70-74	L	24-60	.400	7-19	.368	15-23	.652	14	20	34	38.3	19	14	14	4	12	70	72.8
at Creighton	01/23/2021	66-74	L	23-63	.365	7-23	.304	13-15	.867	18	24	42	38.7	26	13	12	4	3	66	72.1
Butler	01/26/2021	63-51	W	24-48	.500	7-14	.500	8-12	.667	4	30	34	38.3	11	14	10	9	6	63	71.3
Seton Hall	02/06/2021	73-80	L	23-48	.479	6-19	.316	21-25	.840	8	15	23	37.0	20	9	11	4	6	73	71.4
at Providence	02/10/2021	59-70	L	25-62	.403	4-20	.200	5-9	.556	10	24	34	36.8	23	9	11	8	6	59	70.5
at Xavier	02/13/2021	80-72	W	28-63	.444	11-26	.423	13-18	.722	12	29	41	37.1	17	21	11	8	5	80	71.1
Providence	02/16/2021	73-61	W	29-62	.468	5-12	.417	10-14	.714	16	26	42	37.4	21	12	13	6	5	73	71.3
at Villanova	02/20/2021	60-68	L	20-55	.364	7-27	.259	13-19	.684	10	26	36	37.3	21	8	10	6	1	60	70.6
at Georgetown	02/23/2021	70-57	W	30-66	.455	2-11	.182	8-13	.615	18	28	46	37.8	20	12	14	5	8	70	70.5
Marquette	02/27/2021	80-62	W	33-64	.516	6-21	.286	8-9	.889	10	25	35	37.7	23	12	7	3	5	80	71.1
at Seton Hall	03/03/2021	69-58	W	25-57	.439	4-12	.333	15-16	.938	13	27	40	37.8	14	8	13	4	5	69	70.9
Georgetown	03/06/2021	98-82	W	35-59	.593	12-28	.429	16-21	.762	9	26	35	37.7	22	22	13	6	4	98	72.3
Total		**1446**		**528-1189**	**.444**	**137-398**	**.344**	**253-349**	**.725**	**258**	**495**	**753**	**37.7**	**385**	**257**	**242**	**107**	**124**	**1446**	**72.3**
Opponents		1303		448-1081	.414	116-367	.316	291-411	.708	205	446	651	32.6	338	214	260	54	115	1303	65.2

UConn Averages

Games Played	Points/ game	FG Pct	3FG Pct	FT Pct	Rebounds/ game	Assists/ game	Turnovers/ game	Assist/Turnover ratio	Steals/ game	Blocks/ game
20	72.3	44.4	34.4	72.5	37.7	12.9	12.1	1.1	6.2	5.4

2020-21 UConn Men's Basketball
Opponents Game-by-Game
All games

				Total		3-Pointers		Free throws		Rebounds										
Opponent	**Date**	**Score**		**FG-FGA**	**PCT**	**3FG-FGA**	**PCT**	**FT-FTA**	**PCT**	**OFF**	**DEF**	**TOT**	**AVG**	**PF**	**A**	**TO**	**BLK**	**STL**	**PTS**	**AVG**
Central Conn. St.	11/25/2020	102-75	W	26-52	.500	8-17	.471	15-23	.652	7	15	22	22.0	23	11	19	3	9	75	75.0
Hartford	11/27/2020	69-57	W	16-50	.320	4-15	.267	21-27	.778	14	23	37	29.5	15	4	15	0	8	57	66.0
vs Southern California	12/03/2020	61-58	W	19-53	.358	3-19	.158	17-21	.810	9	22	31	30.0	16	4	5	5	1	58	63.3
Creighton	12/20/2020	74-76	Lot	27-65	.415	7-27	.259	15-24	.625	15	33	48	34.5	24	13	16	3	6	76	66.5
DePaul	12/30/2020	82-61	W	24-63	.381	4-17	.235	9-14	.643	15	18	33	34.2	19	11	16	5	4	61	65.4
at Marquette	01/05/2021	65-54	W	22-57	.386	5-18	.278	5-7	.714	9	19	28	33.2	17	13	9	2	5	54	63.5
at Butler	01/09/2021	72-60	W	21-45	.467	5-15	.333	13-21	.619	6	21	27	32.3	15	12	15	2	6	60	63.0
at DePaul	01/11/2021	60-53	W	22-50	.440	5-15	.333	4-8	.500	12	27	39	33.1	19	11	24	2	3	53	61.8
St. John's (NY)	01/18/2021	70-74	L	24-49	.490	7-15	.467	19-27	.704	10	24	34	33.2	18	13	18	8	8	74	63.1
at Creighton	01/23/2021	66-74	L	24-47	.511	6-20	.300	20-32	.625	5	22	27	32.6	17	8	9	2	4	74	64.2
Butler	01/26/2021	63-51	W	20-58	.345	7-21	.333	4-4	1.000	8	22	30	32.4	13	13	8	2	4	51	63.0
Seton Hall	02/06/2021	73-80	L	22-44	.500	9-18	.500	27-31	.871	10	18	28	32.0	17	11	13	2	6	80	64.4
at Providence	02/10/2021	59-70	L	23-53	.434	6-17	.353	18-27	.667	12	27	39	32.5	13	14	10	3	6	70	64.8
at Xavier	02/13/2021	80-72	W	25-62	.403	10-27	.370	12-18	.667	10	27	37	32.9	18	19	9	3	7	72	65.4
Providence	02/16/2021	73-61	W	21-58	.362	4-12	.333	15-20	.750	12	20	32	32.8	17	9	11	2	4	61	65.1
at Villanova	02/20/2021	60-68	L	22-53	.415	5-22	.227	19-26	.731	10	28	38	33.1	16	10	8	1	7	68	65.3
at Georgetown	02/23/2021	70-57	W	19-53	.358	4-19	.211	15-21	.714	9	21	30	32.9	13	9	15	3	10	57	64.8
Marquette	02/27/2021	80-62	W	22-56	.393	4-16	.250	14-21	.667	15	22	37	33.2	15	8	15	2	3	62	64.6
at Seton Hall	03/03/2021	69-58	W	22-55	.400	5-19	.263	9-14	.643	9	19	28	32.9	16	10	12	3	7	58	64.3
Georgetown	03/06/2021	98-82	W	27-58	.466	8-18	.444	20-25	.800	8	18	26	32.6	17	11	13	1	7	82	65.2
Total		**1303**		**448-1081**	**.414**	**116-367**	**.316**	**291-411**	**.708**	**205**	**446**	**651**	**32.6**	**338**	**214**	**260**	**54**	**115**	**1303**	**65.2**
UConn		1446		528-1189	.444	137-398	.344	253-349	.725	258	495	753	37.7	385	257	242	107	124	1446	72.3

Opponents Averages

Games Played	Points/ game	FG Pct	3FG Pct	FT Pct	Rebounds/ game	Assists/ game	Turnovers/ game	Assist/Turnover ratio	Steals/ game	Blocks/ game
20	65.2	41.4	31.6	70.8	32.6	10.7	13.0	0.8	5.8	2.7

2020-21 UConn Men's Basketball
Team High/Low Analysis
All games

UConn - Game Highs

POINTS	102		Central Conn. St. (11/25/2020)
	98		Georgetown (03/06/2021)
	82		DePaul (12/30/2020)
	80		Marquette (02/27/2021)
	80		at Xavier (02/13/2021)
FIELD GOALS MADE	38		Central Conn. St. (11/25/2020)
	35		Georgetown (03/06/2021)
FIELD GOAL ATTEMPTS	68		Central Conn. St. (11/25/2020)
	67		Creighton (12/20/2020)
FIELD GOAL PERCENTAGE	.593	(35-59)	Georgetown (03/06/2021)
	.559	(38-68)	Central Conn. St. (11/25/2020)
3 PT FG MADE	12		Georgetown (03/06/2021)
	11		at Xavier (02/13/2021)
3 PT FG ATTEMPTS	30		Creighton (12/20/2020)
	28		Georgetown (03/06/2021)
3 PT FG PERCENTAGE	.500	(8-16)	at Marquette (01/05/2021)
	.500	(7-14)	Butler (01/26/2021)
FREE THROWS MADE	21		Seton Hall (02/06/2021)
	19		Creighton (12/20/2020)
FREE THROW ATTEMPTS	26		Creighton (12/20/2020)
	25		Seton Hall (02/06/2021)
FREE THROW PERCENTAGE	.938	(15-16)	at Seton Hall (03/03/2021)
	.889	(8-9)	Marquette (02/27/2021)
REBOUNDS	46		at Georgetown (02/23/2021)
	43		DePaul (12/30/2020)
	43		Central Conn. St. (11/25/2020)
ASSISTS	22		Georgetown (03/06/2021)
	22		Central Conn. St. (11/25/2020)
STEALS	16		at DePaul (01/11/2021)
	12		St. John's (NY) (01/18/2021)
BLOCKED SHOTS	9		Butler (01/26/2021)
	9		Hartford (11/27/2020)
TURNOVERS	16		DePaul (12/30/2020)
	15		Central Conn. St. (11/25/2020)
FOULS	27		at Creighton (01/23/2021)
	24		Hartford (11/27/2020)

Opponent - Game Highs

POINTS	82		Georgetown (03/06/2021)
	80		Seton Hall (02/06/2021)
	76		Creighton (12/20/2020)
	75		Central Conn. St. (11/25/2020)
	74		at Creighton (01/23/2021)
	74		St. John's (NY) (01/18/2021)
FIELD GOALS MADE	27		Georgetown (03/06/2021)
	27		Creighton (12/20/2020)
FIELD GOAL ATTEMPTS	65		Creighton (12/20/2020)
	63		DePaul (12/30/2020)
FIELD GOAL PERCENTAGE	.511	(24-47)	at Creighton (01/23/2021)
	.500	(26-52)	Central Conn. St. (11/25/2020)
	.500	(22-44)	Seton Hall (02/06/2021)
3 PT FG MADE	10		at Xavier (02/13/2021)
	9		Seton Hall (02/06/2021)
3 PT FG ATTEMPTS	27		at Xavier (02/13/2021)
	27		Creighton (12/20/2020)
3 PT FG PERCENTAGE	.500	(9-18)	Seton Hall (02/06/2021)
	.471	(8-17)	Central Conn. St. (11/25/2020)
FREE THROWS MADE	27		Seton Hall (02/06/2021)
	21		Hartford (11/27/2020)
FREE THROW ATTEMPTS	32		at Creighton (01/23/2021)
	31		Seton Hall (02/06/2021)
FREE THROW PERCENTAGE	1.000	(4-4)	Butler (01/26/2021)
	.871	(27-31)	Seton Hall (02/06/2021)
REBOUNDS	48		Creighton (12/20/2020)
	39		at Providence (02/10/2021)
	39		at DePaul (01/11/2021)
ASSISTS	19		at Xavier (02/13/2021)
	14		at Providence (02/10/2021)
STEALS	10		at Georgetown (02/23/2021)
	9		Central Conn. St. (11/25/2020)
BLOCKED SHOTS	8		St. John's (NY) (01/18/2021)
	5		DePaul (12/30/2020)
	5		vs Southern California (N) (12/03/2020)
TURNOVERS	24		at DePaul (01/11/2021)
	19		Central Conn. St. (11/25/2020)
FOULS	24		Creighton (12/20/2020)
	23		Central Conn. St. (11/25/2020)

UConn - Game Lows

POINTS	59		at Providence (02/10/2021)
	60		at Villanova (02/20/2021)
	60		at DePaul (01/11/2021)
	61		vs Southern California (N) (12/03/2020)
	63		Butler (01/26/2021)
FIELD GOALS MADE	19		vs Southern California (N) (12/03/2020)
	20		at Villanova (02/20/2021)
FIELD GOAL ATTEMPTS	48		Seton Hall (02/06/2021)
	48		Butler (01/26/2021)
FIELD GOAL PERCENTAGE	.345	(19-55)	vs Southern California (N) (12/03/2020)
	.358	(24-67)	Creighton (12/20/2020)
3 PT FG MADE	2		at Georgetown (02/23/2021)
	4		at Seton Hall (03/03/2021)
	4		at Providence (02/10/2021)
3 PT FG ATTEMPTS	11		at Georgetown (02/23/2021)
	12		at Seton Hall (03/03/2021)
	12		Providence (02/16/2021)
3 PT FG PERCENTAGE	.182	(2-11)	at Georgetown (02/23/2021)
	.200	(4-20)	at Providence (02/10/2021)
FREE THROWS MADE	5		at Providence (02/10/2021)
	8		Marquette (02/27/2021)
	8		at Georgetown (02/23/2021)
	8		Butler (01/26/2021)
	8		Hartford (11/27/2020)
FREE THROW ATTEMPTS	9		Marquette (02/27/2021)
	9		at Providence (02/10/2021)
FREE THROW PERCENTAGE	.542	(13-24)	at DePaul (01/11/2021)
	.556	(5-9)	at Providence (02/10/2021)
REBOUNDS	23		Seton Hall (02/06/2021)
	29		at DePaul (01/11/2021)
ASSISTS	8		at Seton Hall (03/03/2021)
	8		at Villanova (02/20/2021)
STEALS	1		at Villanova (02/20/2021)
	2		at Marquette (01/05/2021)
BLOCKED SHOTS	3		Marquette (02/27/2021)
	3		at Butler (01/09/2021)
	3		at Marquette (01/05/2021)
	3		DePaul (12/30/2020)
TURNOVERS	7		Marquette (02/27/2021)
	10		at Villanova (02/20/2021)
	10		Butler (01/26/2021)
	10		at Marquette (01/05/2021)
FOULS	11		Butler (01/26/2021)
	13		at DePaul (01/11/2021)

Opponent - Game Lows

POINTS	51		Butler (01/26/2021)
	53		at DePaul (01/11/2021)
	54		at Marquette (01/05/2021)
	57		at Georgetown (02/23/2021)
	57		Hartford (11/27/2020)
FIELD GOALS MADE	16		Hartford (11/27/2020)
	19		at Georgetown (02/23/2021)
	19		vs Southern California (N) (12/03/2020)
FIELD GOAL ATTEMPTS	44		Seton Hall (02/06/2021)
	45		at Butler (01/09/2021)
FIELD GOAL PERCENTAGE	.320	(16-50)	Hartford (11/27/2020)
	.345	(20-58)	Butler (01/26/2021)
3 PT FG MADE	3		vs Southern California (N) (12/03/2020)
	4		Marquette (02/27/2021)
	4		at Georgetown (02/23/2021)
	4		Providence (02/16/2021)
	4		DePaul (12/30/2020)
	4		Hartford (11/27/2020)
3 PT FG ATTEMPTS	12		Providence (02/16/2021)
	15		St. John's (NY) (01/18/2021)
	15		at DePaul (01/11/2021)
	15		at Butler (01/09/2021)
	15		Hartford (11/27/2020)
3 PT FG PERCENTAGE	.158	(3-19)	vs Southern California (N) (12/03/2020)
	.211	(4-19)	at Georgetown (02/23/2021)
FREE THROWS MADE	4		Butler (01/26/2021)
	4		at DePaul (01/11/2021)
FREE THROW ATTEMPTS	4		Butler (01/26/2021)
	7		at Marquette (01/05/2021)
FREE THROW PERCENTAGE	.500	(4-8)	at DePaul (01/11/2021)
	.619	(13-21)	at Butler (01/09/2021)
REBOUNDS	22		Central Conn. St. (11/25/2020)
	26		Georgetown (03/06/2021)
ASSISTS	4		vs Southern California (N) (12/03/2020)
	4		Hartford (11/27/2020)
STEALS	1		vs Southern California (N) (12/03/2020)
	3		Marquette (02/27/2021)
	3		at DePaul (01/11/2021)
BLOCKED SHOTS	0		Hartford (11/27/2020)
	1		Georgetown (03/06/2021)
	1		at Villanova (02/20/2021)
TURNOVERS	5		vs Southern California (N) (12/03/2020)
	8		at Villanova (02/20/2021)
	8		Butler (01/26/2021)
FOULS	13		at Georgetown (02/23/2021)
	13		at Providence (02/10/2021)
	13		Butler (01/26/2021)

2020-21 UConn Men's Basketball
Points-rebounds-assists
All games

as of Mar 06, 2021

Opponent	Date	Score		0 GAFFNEY,JA	1 COLE,RJ	2 BOUKNIGHT,	4 MARTIN,TYR	5 WHALEY,ISA	10 ADAMS,BREN	11 AKOK,AKOK	12 POLLEY,TYL	13 SPRINGS,RI	20 HURLEY,AND	21 SANOGO,ADA
CCSU	11/25/2020	102-75	W	6-1-3	17-0-6	20-8-2	DNP	12-7-0	15-2-3	DNP	14-7-1	0-2-0	0-0-0	8-7-1
Hart	11/27/2020	69-57	W	15-2-2	10-2-1	18-4-0	6-10-3	10-10-4	2-4-1	DNP	0-2-1	DNP	DNP	8-2-0
vs USC	12/03/2020	61-58	W	6-3-0	6-5-4	18-7-2	11-7-1	10-5-0	0-1-0	DNP	0-0-0	DNP	DNP	1-0-0
CU	12/20/2020	74-76	Lot	4-7-3	12-0-2	40-4-2	2-10-0	7-3-1	2-3-0	DNP	DNP	DNP	DNP	5-4-1
DePaul	12/30/2020	82-61	W	3-2-1	8-2-6	20-4-3	22-10-3	2-4-0	8-1-1	DNP	5-3-0	1-1-0	0-0-0	2-4-0
at Marq	01/05/2021	65-54	W	4-0-1	5-3-5	6-5-1	0-7-0	15-13-3	4-1-2	DNP	23-4-1	DNP	DNP	4-5-0
at Butler	01/09/2021	72-60	W	5-4-3	7-7-2	DNP	15-7-3	9-3-2	9-0-3	2-0-0	19-0-0	0-0-0	DNP	4-4-0
at DePaul	01/11/2021	60-53	W	3-1-1	12-3-4	DNP	18-4-1	8-5-0	4-5-3	0-0-0	12-4-0	DNP	DNP	0-0-0
SJU	01/18/2021	70-74	L	3-1-0	18-3-5	DNP	14-6-2	9-8-2	7-3-3	0-2-0	7-1-0	DNP	DNP	12-4-2
at CU	01/23/2021	66-74	L	6-2-2	14-4-5	DNP	11-5-1	10-9-2	6-9-2	DNP	0-1-0	DNP	DNP	13-5-0
Butler	01/26/2021	63-51	W	6-0-3	11-4-5	DNP	20-6-1	6-5-1	2-1-2	DNP	8-4-1	DNP	DNP	8-6-1
SHU	02/06/2021	73-80	L	20-1-2	12-3-1	DNP	10-6-0	2-2-2	5-0-1	DNP	5-1-1	DNP	DNP	12-2-2
at PROV	02/10/2021	59-70	L	4-0-1	14-2-6	DNP	13-9-0	4-6-0	0-0-0	DNP	5-2-0	DNP	DNP	9-8-0
at XU	02/13/2021	80-72	W	3-1-2	24-4-7	DNP	15-9-2	12-10-4	DNP	7-0-1	10-2-0	DNP	DNP	4-8-2
PROV	02/16/2021	73-61	W	0-2-2	13-4-5	18-4-2	18-7-0	4-6-2	DNP	0-0-0	9-0-1	DNP	DNP	2-4-0
at VU	02/20/2021	60-68	L	5-0-1	10-1-2	21-10-1	9-11-0	2-3-1	DNP	0-0-0	3-2-1	DNP	DNP	8-2-0
at GTown	02/23/2021	70-57	W	3-2-0	17-5-7	20-10-1	8-5-2	7-7-0	0-1-0	DNP	5-1-0	DNP	DNP	8-7-2
Marq	02/27/2021	80-62	W	4-0-4	21-3-3	24-2-1	6-8-0	4-2-1	DNP	0-1-0	9-2-1	DNP	DNP	4-7-0
at SHU	03/03/2021	69-58	W	4-1-0	14-3-1	16-6-2	0-6-1	17-10-2	DNP	DNP	0-0-0	DNP	DNP	16-9-1
GTown	03/06/2021	98-82	W	15-1-2	7-2-8	21-3-2	11-5-2	11-2-0	2-1-2	DNP	11-1-0	2-0-0	0-0-0	10-10-1

2020-21 UConn Men's Basketball
Points-rebounds-assists
All games

Opponent	Date	Score		25 CARLTON,JO	31 BROWN,JAVO	44 JACKSON,AN
CCSU	11/25/2020	102-75	W	2-0-0	4-2-0	4-5-6
Hart	11/27/2020	69-57	W	DNP	DNP	0-0-0
vs USC	12/03/2020	61-58	W	9-11-2	DNP	0-0-0
CU	12/20/2020	74-76	Lot	2-5-0	DNP	0-1-0
DePaul	12/30/2020	82-61	W	11-10-0	0-0-0	DNP
at Marq	01/05/2021	65-54	W	4-3-1	DNP	DNP
at Butler	01/09/2021	72-60	W	2-3-0	DNP	DNP
at DePaul	01/11/2021	60-53	W	3-4-1	DNP	DNP
SJU	01/18/2021	70-74	L	0-0-0	DNP	DNP
at CU	01/23/2021	66-74	L	6-4-1	DNP	DNP
Butler	01/26/2021	63-51	W	2-6-0	DNP	DNP
SHU	02/06/2021	73-80	L	0-2-0	DNP	7-4-0
at PROV	02/10/2021	59-70	L	4-1-0	DNP	6-4-2
at XU	02/13/2021	80-72	W	DNP	DNP	5-4-3
PROV	02/16/2021	73-61	W	7-7-0	DNP	2-3-0
at VU	02/20/2021	60-68	L	DNP	DNP	2-3-2
at GTown	02/23/2021	70-57	W	2-4-0	DNP	0-3-0
Marq	02/27/2021	80-62	W	0-0-0	DNP	8-8-2
at SHU	03/03/2021	69-58	W	DNP	DNP	2-1-1
GTown	03/06/2021	98-82	W	7-7-2	DNP	1-1-3

2020-21 UConn Men's Basketball
Category Leaders
All games

Points

##	Player	G	Pts	Pts/G
1	Cole, RJ	20	252	12.6
2	Bouknight, James	12	242	20.2
4	Martin, Tyrese	19	209	11.0
5	Whaley, Isaiah	20	161	8.1
12	Polley, Tyler	19	145	7.6
21	Sanogo, Adama	20	138	6.9
0	Gaffney, Jalen	20	119	6.0
10	Adams, Brendan	15	66	4.4
25	Carlton, Josh	16	61	3.8
44	Jackson, Andre	13	37	2.8
11	Akok, Akok	7	9	1.3
31	Brown, Javonte	2	4	2.0
13	Springs, Richie	4	3	0.8

Scoring Average

##	Player	G	Pts	Pts/G
2	Bouknight, James	12	242	20.2
1	Cole, RJ	20	252	12.6
4	Martin, Tyrese	19	209	11.0
5	Whaley, Isaiah	20	161	8.1
12	Polley, Tyler	19	145	7.6
21	Sanogo, Adama	20	138	6.9
0	Gaffney, Jalen	20	119	6.0
10	Adams, Brendan	15	66	4.4
25	Carlton, Josh	16	61	3.8
44	Jackson, Andre	13	37	2.8
31	Brown, Javonte	2	4	2.0
11	Akok, Akok	7	9	1.3
13	Springs, Richie	4	3	0.8

Field Goal Percentage

##	Player	FG	Att	Pct
13	Springs, Richie	1	1	1.000
31	Brown, Javonte	2	2	1.000
21	Sanogo, Adama	63	114	.553
11	Akok, Akok	4	8	.500
5	Whaley, Isaiah	72	145	.497
25	Carlton, Josh	24	49	.490
4	Martin, Tyrese	79	165	.479
2	Bouknight, James	84	178	.472
0	Gaffney, Jalen	37	90	.411
44	Jackson, Andre	13	32	.406
1	Cole, RJ	82	210	.390
12	Polley, Tyler	48	132	.364
10	Adams, Brendan	19	63	.302

Field Goal Attempts

##	Player	G	Att	Att/G
1	Cole, RJ	20	210	10.5
2	Bouknight, James	12	178	14.8
4	Martin, Tyrese	19	165	8.7
5	Whaley, Isaiah	20	145	7.3
12	Polley, Tyler	19	132	6.9

Field Goals Made

##	Player	G	Made	Made/G
2	Bouknight, James	12	84	7.0
1	Cole, RJ	20	82	4.1
4	Martin, Tyrese	19	79	4.2
5	Whaley, Isaiah	20	72	3.6
21	Sanogo, Adama	20	63	3.2

3-Point FG Percentage

##	Player	3FG	Att	Pct
5	Whaley, Isaiah	7	17	.412
0	Gaffney, Jalen	15	41	.366
1	Cole, RJ	32	88	.364
12	Polley, Tyler	33	92	.359
4	Martin, Tyrese	15	44	.341
2	Bouknight, James	21	62	.339
11	Akok, Akok	1	3	.333
10	Adams, Brendan	11	36	.306
44	Jackson, Andre	2	15	.133

3-Point FG Attempts

##	Player	G	Att	Att/G
12	Polley, Tyler	19	92	4.8
1	Cole, RJ	20	88	4.4
2	Bouknight, James	12	62	5.2
4	Martin, Tyrese	19	44	2.3
0	Gaffney, Jalen	20	41	2.1

3-Point FG Made

##	Player	G	Made	Made/G
12	Polley, Tyler	19	33	1.7
1	Cole, RJ	20	32	1.6
2	Bouknight, James	12	21	1.8
4	Martin, Tyrese	19	15	0.8
0	Gaffney, Jalen	20	15	0.8

Free Throw Percentage

##	Player	Made	Att	Pct
44	Jackson, Andre	9	10	.900
12	Polley, Tyler	16	18	.889
0	Gaffney, Jalen	30	37	.811
2	Bouknight, James	53	66	.803
1	Cole, RJ	56	73	.767
10	Adams, Brendan	17	25	.680
4	Martin, Tyrese	36	54	.667
21	Sanogo, Adama	12	20	.600
25	Carlton, Josh	13	22	.591
13	Springs, Richie	1	2	.500
5	Whaley, Isaiah	10	22	.455

Free Throw Attempts

##	Player	G	Att	Att/G
1	Cole, RJ	20	73	3.7
2	Bouknight, James	12	66	5.5
4	Martin, Tyrese	19	54	2.8
0	Gaffney, Jalen	20	37	1.9
10	Adams, Brendan	15	25	1.7

Free Throws Made

##	Player	G	Made	Made/G
1	Cole, RJ	20	56	2.8
2	Bouknight, James	12	53	4.4
4	Martin, Tyrese	19	36	1.9
0	Gaffney, Jalen	20	30	1.5
10	Adams, Brendan	15	17	1.1

Rebounds

##	Player	G	Reb	Reb/G
4	Martin, Tyrese	19	138	7.3
5	Whaley, Isaiah	20	120	6.0
21	Sanogo, Adama	20	98	4.9
2	Bouknight, James	12	67	5.6
25	Carlton, Josh	16	67	4.2

Assists

##	Player	G	Ast	Ast/G
1	Cole, RJ	20	85	4.3
0	Gaffney, Jalen	20	33	1.7
5	Whaley, Isaiah	20	27	1.4
10	Adams, Brendan	15	23	1.5
4	Martin, Tyrese	19	22	1.2

Rebounds Average

##	Player	G	Reb	Reb/G
4	Martin, Tyrese	19	138	7.3
5	Whaley, Isaiah	20	120	6.0
2	Bouknight, James	12	67	5.6
21	Sanogo, Adama	20	98	4.9
25	Carlton, Josh	16	67	4.2

Steals

##	Player	G	Stl	Stl/G
1	Cole, RJ	20	26	1.3
4	Martin, Tyrese	19	22	1.2
5	Whaley, Isaiah	20	18	0.9
2	Bouknight, James	12	15	1.3
0	Gaffney, Jalen	20	13	0.7

2020-21 UConn Men's Basketball
Category Leaders
All games

Offensive Rebounds

##	Player	G	OReb	OReb/G
4	Martin, Tyrese	19	53	2.8
5	Whaley, Isaiah	20	44	2.2
21	Sanogo, Adama	20	29	1.5
25	Carlton, Josh	16	29	1.8
2	Bouknight, James	12	20	1.7

Blocked Shots

##	Player	G	Blk	Blk/G
5	Whaley, Isaiah	20	54	2.7
21	Sanogo, Adama	20	19	1.0
4	Martin, Tyrese	19	8	0.4
25	Carlton, Josh	16	8	0.5
12	Polley, Tyler	19	5	0.3

Defensive Rebounds

##	Player	G	DReb	DReb/G
4	Martin, Tyrese	19	85	4.5
5	Whaley, Isaiah	20	76	3.8
21	Sanogo, Adama	20	69	3.5
1	Cole, RJ	20	48	2.4
2	Bouknight, James	12	47	3.9

Minutes

##	Player	G	Min	Min/G
1	Cole, RJ	20	632	31:35
4	Martin, Tyrese	19	579	30:29
5	Whaley, Isaiah	20	540	27:01
12	Polley, Tyler	19	398	20:57
0	Gaffney, Jalen	20	385	19:16

Fouls

##	Player	G	PF	PF/G
5	Whaley, Isaiah	20	64	3.2
21	Sanogo, Adama	20	56	2.8
1	Cole, RJ	20	43	2.2
25	Carlton, Josh	16	43	2.7
4	Martin, Tyrese	19	40	2.1

Turnovers

##	Player	G	TO	TO/G
1	Cole, RJ	20	38	1.9
2	Bouknight, James	12	35	2.9
5	Whaley, Isaiah	20	30	1.5
4	Martin, Tyrese	19	29	1.5
21	Sanogo, Adama	20	27	1.4

Foul Outs

##	Player	G	FO
5	Whaley, Isaiah	20	5
4	Martin, Tyrese	19	3
21	Sanogo, Adama	20	2
2	Bouknight, James	12	1
44	Jackson, Andre	13	1

2020-21 UCONN GAME-BY-GAME BOX SCORES

Game #1 - UConn102, Central Connecticut 75
Nov. 25, 2020 - Gampel Pavilion, Storrs, Conn.

Official Basketball Box Score - Final
Central Conn. St. at UConn
11/25/20 Harry A. Gampel Pavilion, Storrs, Conn
2020-21 Men's Basketball

Game Time: 8:00 PM
Game Duration: 2:15
Attendance: 125

Officials: Mike Stephens, Tommy Morrisey, Brian O'Connell

Central Conn. St. - 75 Record: 0-1

NO.	Name		Min	FG M-A	3P M-A	FT M-A	Rebounds OR	DR	TOT	Fouls PF	FD	TP	AS	TO	ST	Blocks BS	BA	+/-
5	Xavier Wilson	F	18:53	0-3	0-1	1-4	0	2	2	3	2	1	1	2	1	1	0	-12
20	Stephane Ayangma	F	17:55	3-4	1-1	0-0	0	2	2	2	2	7	0	4	1	0	0	-16
1	Nigel Scantlebury	G	21:12	2-6	0-1	0-1	1	1	2	3	4	4	5	4	1	0	2	-15
3	Ian Krishnan	G	27:25	2-8	0-2	3-4	0	1	1	2	3	7	0	0	0	0	2	-29
11	Tre Mitchell	G	17:47	2-7	1-4	0-2	1	2	3	3	1	5	1	0	1	0	1	-22
2	Myles Baker		26:31	7-11	2-3	1-1	0	1	1	1	1	17	0	2	1	0	1	-8
10	Zach Newkirk		24:02	3-4	0-1	0-0	0	0	0	2	1	6	2	2	1	0	0	-8
13	Jamir Reed		26:44	4-5	4-4	2-3	0	4	4	3	2	14	1	3	3	0	0	-14
23	Karrington Wallace		19:31	3-4	0-0	8-8	2	0	2	4	4	14	1	2	0	2	0	-11
Team							3	2	5			0		0				
Totals				26-52	8-17	15-23	7	15	22	23	20	75	11	19	9	3	6	-27

Shooting By Period		
1st FG%	14-26	53.8%
3PT%	4-7	57.1%
FT%	9-12	75%
2nd FG%	12-26	46.2%
3PT%	4-10	40.0%
FT%	6-11	54.5%
GM FG%	26-52	50.0%
3PT%	8-17	47.1%
FT%	15-23	65.2%

Dead Ball Rebounds: 3, 0

Technical Fouls: Reed 2nd 9:54

UConn - 102 Record: 1-0

NO.	Name		Min	FG M-A	3P M-A	FT M-A	Rebounds OR	DR	TOT	Fouls PF	FD	TP	AS	TO	ST	Blocks BS	BA	+/-
5	Isaiah Whaley	F	17:06	5-6	0-0	2-4	3	4	7	3	3	12	0	1	0	1	0	12
12	Tyler Polley	F	26:01	5-10	2-6	2-2	3	4	7	1	2	14	1	0	1	1	0	12
0	Jalen Gaffney	G	24:35	2-5	1-2	1-2	1	0	1	2	1	6	3	1	0	1	0	19
1	RJ Cole	G	30:28	5-13	3-8	4-4	0	0	0	2	3	17	6	4	4	0	0	28
2	James Bouknight	G	30:33	7-12	1-4	5-7	3	5	8	2	10	20	2	2	3	1	0	19
10	Brendan Adams		25:45	6-10	3-5	0-0	0	2	2	2	0	15	3	3	1	0	3	15
21	Adama Sanogo		17:09	4-6	0-0	0-1	5	2	7	2	1	8	1	1	0	1	0	15
44	Andre Jackson		19:29	2-4	0-1	0-0	1	4	5	3	1	4	6	3	0	1	0	13
25	Josh Carlton		02:41	0-0	0-0	2-2	0	0	0	2	1	2	0	0	0	0	0	0
31	Javonte Brown		02:59	2-2	0-0	0-0	1	1	2	1	0	4	0	0	0	0	0	0
13	Richie Springs		01:37	0-0	0-0	0-0	1	1	2	1	0	0	0	0	0	0	0	1
20	Andrew Hurley		01:37	0-0	0-0	0-0	0	0	0	0	0	0	0	0	0	0	0	1
Team							1	1	2			0		0				
Totals				38-68	10-26	16-22	19	24	43	21	22	102	22	15	9	6	3	27

Shooting By Period		
1st FG%	15-29	51.7%
3PT%	7-15	46.7%
FT%	11-14	78.6%
2nd FG%	23-39	59.0%
3PT%	3-11	27.3%
FT%	5-8	62.5%
GM FG%	38-68	55.9%
3PT%	10-26	38.5%
FT%	16-22	72.7%

Dead Ball Rebounds: 2, 0

Technical Fouls: Jackson 2nd 9:54

	CCSU	UCONN
Biggest lead	4 (1st 7:36)	30 (2nd 0:46)
Best Scoring Run	5 (1st 13:36)	10 (1st 1:30)
Lead Changes	10	
Times Tied	5	
Time with Lead	03:46	34:17

Points from	CCSU	UCONN
Turnovers	18	27
Paint	24	48
Second Chance	2	21
Fast Breaks	14	20
Bench	51	33

Period by Period Scoring			
	1st	2nd	TOT
CCSU	41	34	75
UCONN	48	54	102

Game #2 - UConn 69, Hartford 57
Nov. 27, 2020 - Gampel Pavilion, Storrs, Conn.

Official Basketball Box Score - Final
Hartford at UConn
11/27/20 Harry A. Gampel Pavilion, Storrs, Conn.
2020-21 Men's Basketball

Game Time: 8:00 PM
Game Duration: 2:08

Officials: John Gaffney, Evron Burroughs, Wally Rutecki

Hartford - 57 Record: 0-1

NO.	Name		Min	FG M-A	3P M-A	FT M-A	Rebounds OR	DR	TOT	Fouls PF	FD	TP	AS	TO	ST	Blocks BS	BA	+/-
0	Hunter Marks	F	38:19	2-4	1-2	9-11	1	8	9	1	9	14	0	0	1	0	1	-10
15	Thomas Webley	F	33:12	1-2	0-0	0-1	3	3	6	1	1	2	2	6	0	0	1	-6
4	Moses Flowers	G	30:23	8-18	2-7	6-8	3	4	7	3	6	24	1	5	3	0	2	-1
20	Austin Williams	G	18:58	1-5	0-1	0-0	1	1	2	5	0	2	0	0	1	0	2	-13
25	Traci Carter	G	28:14	1-12	0-3	0-0	0	2	2	3	2	2	1	0	2	0	1	-6
23	Michael Dunne		18:11	2-4	1-2	3-3	1	1	2	1	1	8	0	0	0	0	1	-5
2	D.J. Mitchell		08:43	0-0	0-0	0-0	0	0	0	0	0	0	0	0	1	0	0	-8
11	P.J Henry		18:55	1-5	0-0	3-4	0	1	1	1	5	5	0	2	1	0	1	-9
3	Jakub Dombek		04:09	0-0	0-0	0-0	0	2	2	0	0	0	0	1	0	0	0	-2
1	Briggs McClain		00:28	0-0	0-0	0-0	0	0	0	0	0	0	0	0	0	0	0	0
22	AJ Gray		00:28	0-0	0-0	0-0	0	0	0	0	0	0	0	0	0	0	0	0
Team							5	1	6				0		0			
Totals				16-50	4-15	21-27	14	23	37	15	24	57	4	15	8	0	9	-12

Shooting By Period		
1st FG%	8-27	29.6%
3PT%	1-6	16.7%
FT%	9-12	75%
2nd FG%	8-23	34.8%
3PT%	3-9	33.3%
FT%	12-15	80%
GM FG%	16-50	32.0%
3PT%	4-15	26.7%
FT%	21-27	77.8%

Dead Ball Rebounds: 2, 0

Technical Fouls: NONE

UConn - 69 Record: 2-0

NO.	Name		Min	FG M-A	3P M-A	FT M-A	Rebounds OR	DR	TOT	Fouls PF	FD	TP	AS	TO	ST	Blocks BS	BA	+/-
5	Isaiah Whaley	F	28:58	5-10	0-0	0-0	3	7	10	1	0	10	4	2	1	5	0	8
12	Tyler Polley	F	15:04	0-2	0-0	0-0	1	1	2	4	1	0	1	1	0	1	0	11
0	Jalen Gaffney	G	35:41	4-10	1-3	6-8	1	1	2	3	5	15	2	0	2	2	0	13
1	RJ Cole	G	22:02	4-7	2-4	0-0	0	2	2	4	0	10	1	2	1	0	0	10
2	James Bouknight	G	32:26	7-15	2-7	2-3	3	1	4	5	3	18	0	2	1	0	0	12
10	Brendan Adams		23:59	1-7	0-4	0-0	1	3	4	3	4	2	1	2	1	0	0	0
44	Andre Jackson		05:35	0-1	0-1	0-0	0	0	0	3	0	0	0	0	0	1	0	-5
21	Adama Sanogo		11:02	4-7	0-0	0-1	1	1	2	0	1	8	0	2	1	0	0	4
4	Tyrese Martin		25:13	3-4	0-0	0-2	5	5	10	1	1	6	3	1	0	0	0	7
Team							2	3	5			0		0				
Totals				28-63	5-19	8-14	17	24	41	24	15	69	12	12	7	9	0	12

Shooting By Period		
1st FG%	16-34	47.1%
3PT%	3-12	25.0%
FT%	3-5	60%
2nd FG%	12-29	41.4%
3PT%	2-7	28.6%
FT%	5-9	55.6%
GM FG%	28-63	44.4%
3PT%	5-19	26.3%
FT%	8-14	57.1%

Dead Ball Rebounds: 1, 0

Technical Fouls: NONE

	HART	UCONN
Biggest lead	0 (1st 20:00)	19 (1st 3:32)
Best Scoring Run	8 (2nd 17:11)	9 (1st 16:36)
Lead Changes	0	
Times Tied	1	
Time with Lead	00:00	38:36

Points from	HART	UCONN
Turnovers	14	12
Paint	22	38
Second Chance	13	12
Fast Breaks	14	14
Bench	13	16

Period by Period Scoring			
	1st	2nd	TOT
HART	26	31	57
UCONN	38	31	69

Game #3 - UConn 61, Southern Cal 58
Dec. 3, 2020 - Mohegan Sun Arena, Uncasville, Conn.

Official Basketball Box Score - Final
UConn at Southern California
12/03/20 Mohegan Sun, Montville, Conn.
Roman Legends Classic presented by Old Trapper

Game Time: 7:00 PM
Game Duration: 1:53

Officials: DJ Carstenson, Donnie Eppley, Adam Vanderburg

UConn - 61 Record: 3-0

NO.	Name		Min	FG M-A	3P M-A	FT M-A	Rebounds OR	DR	TOT	Fouls PF	FD	TP	AS	TO	ST	Blocks BS	BA	+/-
5	Isaiah Whaley	F	35:58	4-10	0-1	2-2	4	1	5	3	1	10	0	0	0	5	0	11
21	Adama Sanogo	F	10:07	0-1	0-0	1-2	0	0	0	3	1	1	0	0	0	0	1	-4
1	RJ Cole	G	28:16	2-8	2-5	0-0	1	4	5	2	0	6	4	1	1	0	0	17
2	James Bouknight	G	32:40	5-15	3-6	5-5	1	6	7	1	5	18	2	4	1	0	3	10
4	Tyrese Martin	G	28:31	3-7	1-3	4-4	1	6	7	0	2	11	1	2	1	0	0	-1
10	Brendan Adams		05:50	0-1	0-0	0-0	0	1	1	3	0	0	0	0	0	0	0	1
25	Josh Carlton		29:53	4-6	0-0	1-4	6	5	11	3	5	9	2	0	0	1	0	7
0	Jalen Gaffney		20:20	1-3	1-2	3-3	1	2	3	2	2	6	0	0	0	0	0	-11
44	Andre Jackson		04:23	0-1	0-0	0-0	0	0	0	0	0	0	0	0	0	0	0	-7
12	Tyler Polley		04:02	0-3	0-2	0-0	0	0	0	4	0	0	0	1	0	0	1	-8
Team							1	2	3			0		3				
Totals				19-55	7-19	16-20	15	27	42	21	16	61	9	11	3	6	5	3

Shooting By Period		
1st FG%	12-29	41.4%
3PT%	6-12	50.0%
FT%	9-12	75%
2nd FG%	7-26	26.9%
3PT%	1-7	14.3%
FT%	7-8	87.5%
GM FG%	19-55	34.5%
3PT%	7-19	36.8%
FT%	16-20	80.0%

Dead Ball Rebounds: 3, 0

Technical Fouls:: NONE

Southern California - 58 Record: 3-1

NO.	Name		Min	FG M-A	3P M-A	FT M-A	Rebounds OR	DR	TOT	Fouls PF	FD	TP	AS	TO	ST	Blocks BS	BA	+/-
3	Isaiah Mobley	F	26:31	2-6	0-0	3-4	2	4	6	4	5	7	0	0	0	1	1	3
4	Evan Mobley	F	36:47	4-10	0-2	9-11	4	3	7	1	8	17	3	2	1	4	1	-3
2	Tahj Eaddy	G	32:04	2-8	1-5	0-0	0	1	1	1	1	5	1	2	0	0	0	-9
5	Isaiah White	G	14:36	0-4	0-2	0-0	0	3	3	2	0	0	0	0	0	0	1	-5
13	Drew Peterson	G	28:40	3-6	0-1	3-4	0	5	5	2	4	9	0	0	0	0	0	-8
23	Max Agbonkpolo		21:01	2-6	1-4	2-2	0	1	1	1	2	7	0	1	0	0	1	5
1	Chevez Goodwin		13:58	2-3	0-0	0-0	0	1	1	4	0	4	0	0	0	0	1	-4
30	Noah Baumann		23:39	4-8	1-5	0-0	1	2	3	1	1	9	0	0	0	0	1	8
12	Boubacar Coulibaly		02:44	0-2	0-0	0-0	0	1	1	0	0	0	0	0	0	0	0	-2
Team							2	1	3			0		0				
Totals				19-53	3-19	17-21	9	22	31	16	21	58	4	5	1	5	6	-3

Shooting By Period		
1st FG%	11-25	44.0%
3PT%	1-4	25.0%
FT%	11-13	84.6%
2nd FG%	8-28	28.6%
3PT%	2-15	13.3%
FT%	6-8	75%
GM FG%	19-53	35.8%
3PT%	3-19	15.8%
FT%	17-21	81.0%

Dead Ball Rebounds: 2, 0

Technical Fouls:: NONE

	UC	USC
Biggest lead	13 (2nd 14:23)	6 (1st 16:54)
Best Scoring Run	9(1st 2:33)	9(2nd 11:03)
Lead Changes	9	
Times Tied	2	
Time with Lead	33:39	05:47

Points from	UC	USC
Turnovers	4	8
Paint	22	24
Second Chance	13	9
Fast Breaks	5	6
Bench	15	20

Period by Period Scoring			
	1st	2nd	TOT
UC	39	22	61
USC	34	24	58

Game #4 - Creighton 76, UConn 74 (ot)
Dec. 20, 2020 - Gampel Pavilion, Storrs, Conn.

Official Basketball Box Score - Final
Creighton at UConn
12/20/20 Harry A. Gampel Pavilion, Storrs, Conn.
2020-21 Men's Basketball

Game Time: 12:00 PM
Game Duration: 2:25

Officials: Pat Driscoll, Tony Chiazza, Tim Dougherty

Creighton - 76 Record: 6-2 (2-1)

NO.	Name		Min	FG M-A	3P M-A	FT M-A	Rebounds OR	DR	TOT	Fouls PF	FD	TP	AS	TO	ST	Blocks BS	BA	+/-
13	Christian Bishop	F	28:06	8-11	0-0	3-6	3	2	5	4	6	19	1	0	0	2	1	5
23	Damien Jefferson	F	30:24	4-9	2-5	0-0	1	4	5	4	0	10	4	4	3	0	0	0
11	Marcus Zegarowski	G	41:55	4-14	1-8	2-2	0	8	8	4	3	11	3	5	2	0	0	6
24	Mitch Ballock	G	39:09	4-7	2-4	3-4	1	3	4	1	4	13	1	0	1	0	0	4
34	Denzel Mahoney	G	38:18	4-11	1-5	1-2	2	11	13	3	2	10	1	2	0	1	1	4
32	Ryan Kalkbrenner		12:11	1-4	0-0	3-4	2	1	3	4	2	5	1	2	0	0	2	3
5	Alex O'Connell		07:42	1-1	0-0	0-0	0	2	2	1	1	2	0	0	0	0	0	-2
4	Shereef Mitchell		08:30	0-2	0-1	0-0	0	0	0	1	0	0	1	0	0	0	0	-6
0	Antwann Jones		16:10	1-6	1-4	3-6	0	0	0	2	3	6	1	2	0	0	0	0
41	Jacob Epperson		02:35	0-0	0-0	0-0	0	0	0	0	0	0	0	0	0	0	0	-4
Team							6	2	8				0		1			
Totals				27-65	7-27	15-24	15	33	48	24	21	76	13	16	6	3	4	2

Shooting By Period		
1st FG%	12-27	44.4%
3PT%	4-9	44.4%
FT%	5-8	62.5%
2nd FG%	13-34	38.2%
3PT%	3-17	17.6%
FT%	4-8	50%
OT FG%	2-4	50.0%
3PT%	0-1	0.0%
FT%	6-8	75%
GM FG%	27-65	41.5%
3PT%	7-27	25.9%
FT%	15-24	62.5%

Dead Ball Rebounds: 6, 0

Technical Fouls: NONE

UConn - 74 Record: 3-1 (0-1)

NO.	Name		Min	FG M-A	3P M-A	FT M-A	Rebounds OR	DR	TOT	Fouls PF	FD	TP	AS	TO	ST	Blocks BS	BA	+/-
5	Isaiah Whaley	F	18:45	3-3	0-0	1-3	0	3	3	5	2	7	1	1	2	1	0	1
25	Josh Carlton	F	19:01	1-3	0-0	0-0	2	3	5	4	0	2	0	2	1	3	1	-3
1	RJ Cole	G	40:04	2-13	2-8	6-8	0	0	0	4	7	12	2	2	1	0	1	2
2	James Bouknight	G	40:35	13-24	5-12	9-12	2	2	4	1	11	40	2	3	1	0	0	4
4	Tyrese Martin	G	34:33	1-6	0-1	0-0	4	6	10	2	0	2	0	1	1	0	1	5
10	Brendan Adams		26:38	1-5	0-3	0-0	1	2	3	1	2	2	0	0	0	0	0	-1
21	Adama Sanogo		12:20	2-4	0-0	1-1	1	3	4	2	1	5	1	1	0	0	0	-4
0	Jalen Gaffney		28:30	1-8	0-5	2-2	2	5	7	2	1	4	3	2	2	0	0	-9
44	Andre Jackson		04:34	0-1	0-1	0-0	1	0	1	0	0	0	0	0	1	0	0	-5
Team							2	2	4			0		1				
Totals				24-67	7-30	19-26	15	26	41	21	24	74	9	13	9	4	3	-2

Shooting By Period		
1st FG%	11-30	36.7%
3PT%	2-14	14.3%
FT%	5-9	55.6%
2nd FG%	10-25	40.0%
3PT%	3-9	33.3%
FT%	14-17	82.4%
OT FG%	3-12	25.0%
3PT%	2-7	28.6%
FT%	0-0	0%
GM FG%	24-67	35.8%
3PT%	7-30	23.3%
FT%	19-26	73.1%

Dead Ball Rebounds: 2, 0

Technical Fouls: NONE

	CREIGH	UCONN
Biggest lead	12 (1st 6:47)	5 (1st 17:35)
Best Scoring Run	9 (1st 15:35)	8 (1st 1:08)
Lead Changes	15	
Times Tied	8	
Time with Lead	25:54	14:13

Points from	CREIGH	UCONN
Turnovers	4	14
Paint	36	28
Second Chance	11	12
Fast Breaks	12	7
Bench	13	11

Period by Period Scoring				
	1st	2nd	OT1	TOT
CREIGH	33	33	10	76
UCONN	29	37	8	74

2020-21 UCONN GAME-BY-GAME BOX SCORES

Game #5 - UConn 82, DePaul 61
Dec. 30, 2020 - Gampel Pavilion, Storrs, Conn.

Official Basketball Box Score - Final
DePaul at UConn
12/30/20 Harry A. Gampel Pavilion, Storrs, Conn.
2020-21 Men's Basketball

Game Time: 9:00 PM
Game Duration: 1:57

Officials: Mike Stephens, John Gaffney, Evon Burroughs

DePaul - 61 Record: 1-2 (0-2)

NO.	Name		Min	FG M-A	3P M-A	FT M-A	Rebounds OR	DR	TOT	Fouls PF	FD	TP	AS	TO	ST	Blocks BS	BA	+/-
1	Romeo Weems	F	33:49	3-8	0-2	0-0	0	1	1	3	2	6	2	4	0	0	0	-14
14	Nick Ongenda	C	26:36	4-6	0-0	5-7	6	2	8	2	4	13	0	2	0	1	0	-16
4	Javon Freeman-Liberty	G	32:00	4-13	1-4	0-0	1	4	5	1	1	9	1	0	1	1	0	-18
10	Ray Salnave	G	13:29	1-5	0-2	0-0	2	1	3	2	0	2	2	2	1	0	2	-5
11	Charlie Moore	G	30:51	4-12	0-2	0-1	1	1	2	2	3	8	4	2	1	0	1	-13
33	Pauly Paulicap		13:24	1-4	0-0	0-1	2	0	2	4	2	2	0	0	0	3	0	-5
3	Kobe Elvis		18:03	2-4	2-3	0-0	0	0	0	1	0	6	1	3	0	0	0	-11
13	Darious Hall		22:10	5-8	1-2	3-3	2	6	8	3	3	14	1	2	1	0	0	-7
23	Courvoisier McCauley		09:38	0-3	0-2	1-2	0	1	1	1	2	1	0	0	0	0	0	-16
Team							1	2	3			0		1				
Totals				24-63	4-17	9-14	15	18	33	19	17	61	11	16	4	5	3	-21

Shooting By Period		
1st FG%	11-33	33.3%
3PT%	2-10	20.0%
FT%	3-5	60%
2nd FG%	13-30	43.3%
3PT%	2-7	28.6%
FT%	6-9	66.7%
GM FG%	24-63	38.1%
3PT%	4-17	23.5%
FT%	9-14	64.3%

Dead Ball Rebounds: 1, 0

Technical Fouls: NONE

UConn - 82 Record: 4-1 (1-1)

NO.	Name		Min	FG M-A	3P M-A	FT M-A	Rebounds OR	DR	TOT	Fouls PF	FD	TP	AS	TO	ST	Blocks BS	BA	+/-
5	Isaiah Whaley	F	14:47	1-4	0-0	0-0	1	3	4	5	0	2	0	3	0	0	1	12
21	Adama Sanogo	F	06:48	1-3	0-0	0-0	1	3	4	0	0	2	0	1	0	0	0	1
1	RJ Cole	G	28:56	3-7	1-4	1-2	1	1	2	2	3	8	6	2	0	0	0	7
2	James Bouknight	G	32:56	6-13	0-4	8-9	2	2	4	1	9	20	3	3	2	1	1	21
4	Tyrese Martin	G	30:50	9-15	2-3	2-2	5	5	10	2	2	22	3	0	0	0	0	19
25	Josh Carlton		25:55	5-8	0-0	1-2	2	8	10	3	1	11	0	2	0	1	1	9
10	Brendan Adams		21:17	2-2	2-2	2-4	0	1	1	1	3	8	1	1	1	1	0	13
0	Jalen Gaffney		18:49	1-3	1-1	0-0	0	2	2	1	0	3	1	2	1	0	2	14
12	Tyler Polley		15:55	2-6	1-3	0-0	2	1	3	2	0	5	0	0	1	0	0	8
13	Richie Springs		01:36	0-0	0-0	1-2	0	1	1	0	1	1	0	0	0	0	0	1
31	Javonte Brown		01:34	0-0	0-0	0-0	0	0	0	0	0	0	0	0	0	0	0	0
20	Andrew Hurley		00:37	0-0	0-0	0-0	0	0	0	0	0	0	0	0	0	0	0	0
Team							1	1	2			0		2				
Totals				30-61	7-17	15-21	15	28	43	17	19	82	14	16	5	3	5	21

Shooting By Period		
1st FG%	15-29	51.7%
3PT%	5-8	62.5%
FT%	6-8	75%
2nd FG%	15-32	46.9%
3PT%	2-9	22.2%
FT%	9-13	69.2%
GM FG%	30-61	49.2%
3PT%	7-17	41.2%
FT%	15-21	71.4%

Dead Ball Rebounds: 4, 0

Technical Fouls: NONE

	DePAUL	UCONN
Biggest lead	0 (1st 20:00)	26 (2nd 10:24)
Best Scoring Run	8 (2nd 8:08)	10 (1st 0:28)
Lead Changes	0	
Times Tied	3	
Time with Lead	00:00	37:59

Points from	DePAUL	UCONN
Turnovers	9	21
Paint	34	38
Second Chance	13	16
Fast Breaks	6	15
Bench	23	28

Period by Period Scoring	1st	2nd	
DePAUL	27	34	61
UCONN	41	41	82

Game #6 - UConn 65, Marquette 54
Jan. 5, 2021 - Fiserv Forum, Milwaukee, Wis.

Official Basketball Box Score - Final
UConn at Marquette
01/05/21 Fiserv Forum, Milwaukee, WI
2020-21 Men's Basketball

Game Time: 8:00 PM
Game Duration: 2:04

Officials: Pat Driscoll, Roger Ayers, Tony Henderson

UConn - 65 Record: 5-1 (2-1)

NO.	Name		Min	FG M-A	3P M-A	FT M-A	Rebounds OR	DR	TOT	Fouls PF	FD	TP	AS	TO	ST	Blocks BS	BA	+/-
5	Isaiah Whaley	F	33:21	7-10	1-1	0-0	6	7	13	2	4	15	3	1	1	2	0	19
21	Adama Sanogo	F	14:59	2-4	0-0	0-0	1	4	5	4	0	4	0	0	0	1	0	-3
1	RJ Cole	G	29:53	1-6	1-3	2-2	0	3	3	0	1	5	5	2	0	0	1	15
2	James Bouknight	G	27:40	3-12	0-1	0-0	2	3	5	2	4	6	1	3	1	0	0	8
4	Tyrese Martin	G	20:04	0-5	0-0	0-2	4	3	7	1	2	0	0	2	0	0	1	-18
25	Josh Carlton		15:24	2-4	0-0	0-0	1	2	3	4	1	4	1	0	0	0	0	4
10	Brendan Adams		21:29	1-4	1-2	1-2	0	1	1	0	1	4	2	0	0	0	0	14
0	Jalen Gaffney		12:47	0-1	0-1	4-4	0	0	0	0	2	4	1	2	0	0	0	-2
12	Tyler Polley		24:23	8-12	5-8	2-3	0	4	4	1	2	23	1	0	0	0	0	18
Team							1	0	1			0		0				
Totals				24-58	8-16	9-13	15	27	42	14	17	65	14	10	2	3	2	11

Shooting By Period		
1st FG%	10-30	33.3%
3PT%	1-6	16.7%
FT%	2-2	100%
2nd FG%	14-28	50.0%
3PT%	7-10	70.0%
FT%	7-11	63.6%
GM FG%	24-58	41.4%
3PT%	8-16	50.0%
FT%	9-13	69.2%

Dead Ball Rebounds: 2, 1

Technical Fouls: NONE

Marquette - 54 Record: 6-6 (2-4)

NO.	Name		Min	FG M-A	3P M-A	FT M-A	Rebounds OR	DR	TOT	Fouls PF	FD	TP	AS	TO	ST	Blocks BS	BA	+/-
4	Theo John	F	29:39	4-8	0-0	1-3	2	2	4	3	6	9	0	2	0	0	0	-13
23	Jamal Cain	F	31:02	2-8	0-2	0-0	0	3	3	3	0	4	1	1	0	0	0	-13
33	Dawson Garcia	F	35:48	7-12	2-3	4-4	6	5	11	3	3	20	0	2	0	0	0	-7
21	D.J. Carton	G	32:46	4-12	0-4	0-0	0	4	4	2	0	8	5	1	1	2	3	-12
25	Koby McEwen	G	25:10	2-7	1-2	0-0	0	1	1	4	1	5	5	0	2	0	0	2
2	Justin Lewis		14:33	1-5	0-2	0-0	0	1	1	0	3	2	0	1	2	0	0	-2
5	Greg Elliott		21:20	1-3	1-3	0-0	0	2	2	1	0	3	1	0	0	0	0	-10
10	Symir Torrence		09:42	1-2	1-2	0-0	0	0	0	1	1	3	1	1	0	0	0	0
Team							1	1	2			0		1				
Totals				22-57	5-18	5-7	9	19	28	17	14	54	13	9	5	2	3	-11

Shooting By Period		
1st FG%	14-31	45.2%
3PT%	3-8	37.5%
FT%	0-0	0%
2nd FG%	8-26	30.8%
3PT%	2-10	20.0%
FT%	5-7	71.4%
GM FG%	22-57	38.6%
3PT%	5-18	27.8%
FT%	5-7	71.4%

Dead Ball Rebounds: 0, 2

Technical Fouls: NONE

	CON	MAR
Biggest lead	11 (2nd 0:22)	18 (2nd 17:09)
Best Scoring Run	9(2nd 11:45)	13(1st 7:35)
Lead Changes	4	
Times Tied	0	
Time with Lead	15:05	23:39

Points from	CON	MAR
Turnovers	11	5
Paint	24	28
Second Chance	10	6
Fast Breaks	17	16
Bench	35	8

Period by Period Scoring	1st	2nd	TOT
CON	23	42	65
MAR	31	23	54

Game #7 - UConn 72, Butler 60
Jan. 9, 2021 - Hinkle Fieldhouse, Indianapolis, Ind.

Official Basketball Box Score - Final
UConn at Butler
01/09/21 Hinkle Fieldhouse, Indianapolis
2020-21 Men's Basketball

Game Time: 4:00 PM
Game Duration: 1:59
Attendance: 1,879

Officials: Brian O'Connell, Lamar Simpson, Tim Clougherty

UConn - 72 Record: 6-1 (3-1)

NO.	Name		Min	FG M-A	3P M-A	FT M-A	Rebounds OR	DR	TOT	Fouls PF	FD	TP	AS	TO	ST	Blocks BS	BA	+/-
5	Isaiah Whaley	F	33:01	4-7	1-2	0-0	1	2	3	5	1	9	2	2	2	3	0	18
21	Adama Sanogo	F	09:14	2-3	0-0	0-1	0	4	4	3	2	4	0	3	0	0	0	12
1	RJ Cole	G	24:30	3-9	0-2	1-2	1	6	7	4	1	7	2	1	0	0	1	3
4	Tyrese Martin	G	31:41	5-12	3-4	2-2	3	4	7	1	1	15	3	2	2	0	1	11
10	Brendan Adams	G	33:33	2-6	1-3	4-5	0	0	0	1	5	9	3	2	2	0	0	11
12	Tyler Polley		32:16	5-10	5-8	4-4	0	0	0	0	2	19	0	0	0	0	0	10
0	Jalen Gaffney		19:30	2-6	0-1	1-1	1	3	4	0	2	5	3	1	0	0	0	5
25	Josh Carlton		09:46	1-3	0-0	0-0	1	2	3	3	1	2	0	0	1	0	0	-5
11	Akok Akok		06:10	1-2	0-1	0-0	0	0	0	0	0	2	0	0	0	0	0	-3
13	Richie Springs		00:19	0-0	0-0	0-0	0	0	0	0	0	0	0	0	0	0	0	-2
Team							2	0	2			0		1				
Totals				25-58	10-21	12-15	9	21	30	17	15	72	13	12	7	3	2	12

Shooting By Period		
1st FG%	13-26	50.0%
3PT%	6-11	54.5%
FT%	1-2	50%
2nd FG%	12-32	37.5%
3PT%	4-10	40.0%
FT%	11-13	84.6%
GM FG%	25-58	43.1%
3PT%	10-21	47.6%
FT%	12-15	80.0%

Dead Ball Rebounds: 6, 0

Technical Fouls:: NONE

Butler - 60 Record: 3-6 (2-4)

NO.	Name		Min	FG M-A	3P M-A	FT M-A	Rebounds OR	DR	TOT	Fouls PF	FD	TP	AS	TO	ST	Blocks BS	BA	+/-
10	Bryce Nze	F	35:56	6-8	1-1	5-8	1	5	6	2	7	18	1	0	1	1	0	-16
33	Bryce Golden	F	30:25	3-10	0-1	4-5	2	3	5	4	3	10	1	2	1	0	2	-2
2	Aaron Thompson	G	36:33	6-9	0-0	2-6	0	1	1	4	5	14	6	2	1	1	1	-9
3	Chuck Harris	G	20:31	1-4	0-1	2-2	0	0	0	0	2	4	1	4	1	0	0	-11
52	Jair Bolden	G	30:51	3-7	3-6	0-0	0	2	2	1	0	9	1	3	0	0	0	-3
24	Markeese Hastings		07:31	0-2	0-2	0-0	0	1	1	1	0	0	0	0	0	0	0	-10
12	Myles Tate		21:53	2-5	1-4	0-0	0	4	4	3	0	5	2	3	2	0	0	-4
5	Myles Wilmoth		16:20	0-0	0-0	0-0	1	2	3	0	0	0	0	0	0	0	0	-5
Team							2	3	5			0		1				
Totals				21-45	5-15	13-21	6	21	27	15	17	60	12	15	6	2	3	-12

Shooting By Period		
1st FG%	12-30	40.0%
3PT%	2-9	22.2%
FT%	4-6	66.7%
2nd FG%	10-20	50.0%
3PT%	3-6	50.0%
FT%	9-15	60%
GM FG%	21-45	46.7%
3PT%	5-15	33.3%
FT%	13-21	61.9%

Dead Ball Rebounds: 5, 0

Technical Fouls:: NONE

	UConn	Butler
Biggest lead	19 (2nd 10:20)	1 (1st 18:14)
Best Scoring Run	9(1st 13:32)	7(2nd 8:47)
Lead Changes	2	
Times Tied	0	
Time with Lead	39:15	00:19

Points from	UConn	Butler
Turnovers	14	15
Paint	28	30
Second Chance	10	3
Fast Breaks	7	10
Bench	28	5

Period by Period Scoring	1st	2nd	TOT
UConn	33	39	72
Butler	28	32	60

Game #8 - UConn 60, DePaul 53
Jan. 11, 2021 - Wintrust Arena, Chicago, Ill.

Official Basketball Box Score - Final
UConn at DePaul
01/11/21 Wintrust Arena, Chicago
2020-21 Men's Basketball

Game Time: 5:00 PM
Game Duration: 2:04

Officials: Jeffrey Anderson, Matt Potter, Greg Evans

UConn - 60 Record: 7-1 (4-1)

NO.	Name		Min	FG M-A	3P M-A	FT M-A	Rebounds OR	DR	TOT	Fouls PF	FD	TP	AS	TO	ST	Blocks BS	BA	+/-
5	Isaiah Whaley	F	31:49	4-10	0-1	0-0	2	3	5	2	2	8	0	4	2	2	1	12
21	Adama Sanogo	F	09:59	0-0	0-0	0-0	0	0	0	3	0	0	0	0	0	2	0	0
1	RJ Cole	G	35:32	3-9	2-4	4-6	1	2	3	1	5	12	4	1	4	0	0	4
4	Tyrese Martin	G	36:52	7-14	0-2	4-8	2	2	4	3	5	18	1	3	5	1	0	13
10	Brendan Adams	G	28:42	1-6	0-3	2-4	1	4	5	0	2	4	3	1	2	0	1	7
25	Josh Carlton		15:48	1-3	0-0	1-2	3	1	4	3	2	3	1	2	1	1	0	4
0	Jalen Gaffney		11:00	1-1	0-0	1-2	0	1	1	1	1	3	1	2	2	0	0	-5
12	Tyler Polley		27:26	4-9	3-8	1-2	1	3	4	0	1	12	0	1	0	0	0	4
11	Akok Akok		02:52	0-0	0-0	0-0	0	0	0	0	0	0	0	0	0	0	0	-4
Team							1	2	3			0		0				
Totals				21-52	5-18	13-24	11	18	29	13	18	60	10	14	16	6	2	7

Shooting By Period		
1st FG%	11-27	40.7%
3PT%	3-10	30.0%
FT%	8-12	66.7%
2nd FG%	10-25	40.0%
3PT%	2-8	25.0%
FT%	5-12	41.7%
GM FG%	21-52	40.4%
3PT%	5-18	27.8%
FT%	13-24	54.2%

Dead Ball Rebounds: 4, 0

Technical Fouls: Martin 2nd 6:13

DePaul - 53 Record: 1-4 (0-4)

NO.	Name		Min	FG M-A	3P M-A	FT M-A	Rebounds OR	DR	TOT	Fouls PF	FD	TP	AS	TO	ST	Blocks BS	BA	+/-
1	Romeo Weems	F	33:18	2-5	2-3	0-0	0	7	7	3	0	6	1	5	0	0	1	-8
13	Darious Hall	F	29:19	4-8	1-2	1-2	1	2	3	2	3	10	1	2	0	0	0	-14
33	Pauly Paulicap	F	15:27	3-5	0-0	1-2	1	0	1	5	3	7	0	1	0	1	1	7
4	Javon Freeman-Liberty	G	25:23	4-11	0-3	0-0	2	5	7	2	1	8	1	6	2	1	1	-17
11	Charlie Moore	G	34:40	4-12	1-3	0-0	2	2	4	1	2	9	3	5	0	0	2	-1
14	Nick Ongenda		24:32	3-4	0-0	2-4	4	3	7	3	3	8	0	2	0	0	0	-14
3	Kobe Elvis		16:53	0-2	0-2	0-0	0	4	4	1	0	0	4	1	1	0	1	-3
10	Ray Salnave		12:34	2-3	1-2	0-0	0	1	1	1	0	5	1	1	0	0	0	8
23	Courvoisier McCauley		07:54	0-0	0-0	0-0	0	1	1	1	0	0	0	1	0	0	0	7
Team							2	2	4			0		0				
Totals				22-50	5-15	4-8	12	27	39	19	12	53	11	24	3	2	6	-7

Shooting By Period		
1st FG%	12-30	40.0%
3PT%	3-10	30.0%
FT%	3-6	50%
2nd FG%	10-20	50.0%
3PT%	2-5	40.0%
FT%	1-2	50%
GM FG%	22-50	44.0%
3PT%	5-15	33.3%
FT%	4-8	50.0%

Dead Ball Rebounds: 2, 0

Technical Fouls: Paulicap 2nd 6:13

	UConn	DePaul
Biggest lead	11 (1st 12:03)	4 (2nd 5:41)
Best Scoring Run	8(1st 15:29)	8(1st 6:18)
Lead Changes	10	
Times Tied	4	
Time with Lead	27:53	10:17

Points from	UConn	DePaul
Turnovers	22	14
Paint	28	26
Second Chance	12	7
Fast Breaks	13	6
Bench	18	13

Period by Period Scoring	1st	2nd	TOT
UConn	33	27	60
DePaul	30	23	53

2020-21 UCONN GAME-BY-GAME BOX SCORES

Game #9 - St. John's 74, UConn 70
Jan. 18, 2021 - Gampel Pavilion, Storrs, Conn.

Official Basketball Box Score - Final
St. John's (NY) at UConn
01/18/21 Harry A. Gampel Pavilion, Storrs, Conn.
2020-21 Men's Basketball

Game Time: 2:30 PM
Game Duration: 2:15

Officials: Pat Driscoll, Tony Chiazza, Wally Rutecki

St. John's (NY) - 74 Record: 8-7 (3-6)

NO.	Name		Min	FG M-A	3P M-A	FT M-A	Rebounds OR	DR	TOT	Fouls PF	FD	TP	AS	TO	ST	Blocks BS	BA	+/-
1	Josh Roberts	F	15:44	3-4	0-0	0-0	1	2	3	2	1	6	0	0	0	1	0	-2
2	Julian Champagnie	F	32:38	2-9	1-4	7-10	0	6	6	1	5	12	1	4	1	2	2	1
0	Posh Alexander	G	35:36	6-11	3-5	3-6	2	2	4	1	5	18	6	3	3	1	1	3
3	Rasheem Dunn	G	27:28	3-4	0-0	5-6	0	1	1	4	4	11	2	4	2	0	0	-9
4	Greg Williams Jr.	G	05:32	0-1	0-1	0-0	0	0	0	0	0	0	0	0	0	1	0	-6
12	Arnaldo Toro		02:46	0-1	0-0	0-0	0	1	1	0	0	0	0	0	0	0	0	-6
15	Vince Cole		18:49	0-3	0-2	0-0	0	2	2	1	0	0	1	3	0	3	0	8
5	Dylan Addae-Wusu		28:37	4-5	0-0	2-3	2	3	5	2	2	10	2	4	2	0	0	14
10	Marcellus Earlington		19:46	5-8	3-3	2-2	1	4	5	3	2	15	1	0	0	0	0	18
13	Isaih Moore		10:51	1-2	0-0	0-0	1	0	1	3	0	2	0	0	0	0	1	3
11	John McGriff		02:13	0-1	0-0	0-0	0	0	0	1	0	0	0	0	0	0	0	-4
Team							3	3	6			0		0				
Totals				24-49	7-15	19-27	10	24	34	18	19	74	13	18	8	8	4	4

Technical Fouls: NONE

Shooting By Period		
1st FG%	12-26	46.2%
3PT%	1-6	16.7%
FT%	7-11	63.6%
2nd FG%	12-23	52.2%
3PT%	6-9	66.7%
FT%	12-16	75%
GM FG%	24-49	49.0%
3PT%	7-15	46.7%
FT%	19-27	70.4%

Dead Ball Rebounds: 3, 1

UConn - 70 Record: 7-2 (4-2)

NO.	Name		Min	FG M-A	3P M-A	FT M-A	Rebounds OR	DR	TOT	Fouls PF	FD	TP	AS	TO	ST	Blocks BS	BA	+/-
5	Isaiah Whaley	F	35:29	4-8	0-0	1-2	2	6	8	3	2	9	2	3	1	2	0	2
21	Adama Sanogo	F	17:15	6-11	0-0	0-0	1	3	4	1	1	12	2	1	1	1	1	8
1	RJ Cole	G	37:43	6-16	4-7	2-4	2	1	3	4	3	18	5	2	1	0	4	-2
4	Tyrese Martin	G	36:43	4-11	1-4	5-8	3	3	6	0	6	14	2	2	6	1	1	-3
10	Brendan Adams	G	29:43	1-3	1-2	4-4	1	2	3	4	3	7	3	2	1	0	1	5
25	Josh Carlton		03:22	0-1	0-0	0-2	0	0	0	1	1	0	0	1	0	0	1	4
12	Tyler Polley		25:53	2-8	1-6	2-2	1	0	1	2	1	7	0	0	1	0	0	-18
0	Jalen Gaffney		11:30	1-1	0-0	1-1	0	1	1	4	1	3	0	2	1	0	0	-10
11	Akok Akok		02:22	0-1	0-0	0-0	0	2	2	0	0	0	0	0	0	0	0	-6
Team							4	2	6			0		1				
Totals				24-60	7-19	15-23	14	20	34	19	18	70	14	14	12	4	8	-4

Technical Fouls: NONE

Shooting By Period		
1st FG%	12-34	35.3%
3PT%	6-13	46.2%
FT%	5-7	71.4%
2nd FG%	12-26	46.2%
3PT%	1-6	16.7%
FT%	10-16	62.5%
GM FG%	24-60	40.0%
3PT%	7-19	36.8%
FT%	15-23	65.2%

Dead Ball Rebounds: 5, 0

	SJU	UCONN
Biggest lead	4 (2nd 1:21)	14 (1st 12:17)
Best Scoring Run	6 (1st 9:51)	10 (1st 12:17)
Lead Changes	1	
Times Tied	4	
Time with Lead	03:58	33:42

Points from	SJU	UCONN
Turnovers	12	19
Paint	32	28
Second Chance	18	17
Fast Breaks	15	9
Bench	27	10

Period by Period Scoring	1st	2nd	TOT
SJU	32	42	74
UCONN	35	35	70

Game #10 Creighton 74, UConn 66
Jan. 23, 2021 - CHI Health Center, Omaha, Neb.

Official Basketball Box Score - Final
#23 UConn at #11 Creighton
01/23/21 CHI Health Center Omaha, Omaha
2020-21 Creighton Men's Basketball

Game Time: 11:07 AM
Game Duration: 2:14
Attendance: 1,839

Officials: Jeffrey Anderson, Brent Hampton, Earl Walton

#23 UConn - 66 Record: 7-3 (4-3)

NO.	Name		Min	FG M-A	3P M-A	FT M-A	Rebounds OR	DR	TOT	Fouls PF	FD	TP	AS	TO	ST	Blocks BS	BA	+/-
5	Isaiah Whaley	F	36:18	4-13	2-4	0-0	2	7	9	3	2	10	2	2	0	3	0	-10
21	Adama Sanogo	F	19:52	5-9	0-0	3-4	3	2	5	5	5	13	0	5	1	0	0	5
1	RJ Cole	G	37:40	4-10	0-3	6-7	1	3	4	2	5	14	5	2	1	0	1	-5
4	Tyrese Martin	G	33:22	4-7	1-2	2-2	3	2	5	5	2	11	1	1	0	0	1	-19
10	Brendan Adams	G	27:26	2-9	2-5	0-0	4	5	9	4	0	6	2	1	0	0	0	-3
25	Josh Carlton		10:58	2-5	0-0	2-2	3	1	4	4	2	6	1	1	1	0	0	-1
12	Tyler Polley		16:47	0-4	0-4	0-0	0	1	1	3	0	0	0	0	0	1	0	-3
0	Jalen Gaffney		17:37	2-6	2-5	0-0	0	2	2	0	1	6	2	0	0	0	0	-4
Team							2	1	3			0		0				
Totals				23-63	7-23	13-15	18	24	42	27	17	66	13	12	3	4	2	-8

Technical Fouls: Coach 1st 11:43

Shooting By Period		
1st FG%	10-34	29.4%
3PT%	2-11	18.2%
FT%	6-6	100%
2nd FG%	13-29	44.8%
3PT%	5-12	41.7%
FT%	7-9	77.8%
GM FG%	23-63	36.5%
3PT%	7-23	30.4%
FT%	13-15	86.7%

Dead Ball Rebounds: 0, 1

#11 Creighton - 74 Record: 11-4 (7-3)

NO.	Name		Min	FG M-A	3P M-A	FT M-A	Rebounds OR	DR	TOT	Fouls PF	FD	TP	AS	TO	ST	Blocks BS	BA	+/-
13	Christian Bishop	F	18:02	2-5	0-0	4-6	1	1	2	5	6	8	1	2	0	1	1	7
23	Damien Jefferson	F	30:35	3-7	0-2	7-8	1	4	5	2	5	13	1	3	0	0	2	13
11	Marcus Zegarowski	G	37:40	5-10	1-5	4-5	1	1	2	2	4	15	2	0	2	0	0	4
24	Mitch Ballock	G	36:52	3-7	2-6	0-1	0	4	4	3	2	8	3	1	0	0	0	10
34	Denzel Mahoney	G	34:56	8-14	3-7	1-3	0	3	3	1	3	20	1	0	1	0	1	7
32	Ryan Kalkbrenner		21:30	3-3	0-0	4-7	0	4	4	2	5	10	0	0	0	0	0	1
4	Shereef Mitchell		11:26	0-1	0-0	0-0	0	2	2	1	0	0	0	2	0	0	0	3
0	Antwann Jones		08:59	0-0	0-0	0-2	0	2	2	1	1	0	0	1	1	1	0	-5
Team							2	1	3			0		0				
Totals				24-47	6-20	20-32	5	22	27	17	26	74	8	9	4	2	4	8

Technical Fouls: NONE

Shooting By Period		
1st FG%	9-21	42.9%
3PT%	3-12	25.0%
FT%	8-13	61.5%
2nd FG%	15-26	57.7%
3PT%	3-8	37.5%
FT%	12-19	63.2%
GM FG%	24-47	51.1%
3PT%	6-20	30.0%
FT%	20-32	62.5%

Dead Ball Rebounds: 5, 2

	UCONN	CREI
Biggest lead	2 (1st 18:06)	12 (2nd 6:27)
Best Scoring Run	9 (1st 1:54)	10 (2nd 6:27)
Lead Changes	3	
Times Tied	8	
Time with Lead	02:50	32:53

Points from	UCONN	CREI
Turnovers	9	8
Paint	22	32
Second Chance	12	7
Fast Breaks	2	4
Bench	12	10

Period by Period Scoring	1st	2nd	TOT
UCONN	28	38	66
CREI	29	45	74

Game #11 - UConn 63, Butler 51
Jan. 26, 2021 - Gampel Pavilion, Storrs, Conn.

Official Basketball Box Score - Final
Butler at UConn
01/26/21 Harry A. Gampel Pavilion, Storrs, Conn.
2020-21 Men's Basketball

Game Time: 8:30 PM
Game Duration: 1:45

Officials: Pat Driscoll, Tony Chiazza, Tommy Morrissey

Butler - 51 Record: 5-8 (4-6)

NO.	Name		Min	FG M-A	3P M-A	FT M-A	Rebounds OR	DR	TOT	Fouls PF	FD	TP	AS	TO	ST	Blocks BS	BA	+/-
10	Bryce Nze	F	31:46	1-11	0-2	0-0	3	6	9	1	0	2	3	1	0	0	4	-15
33	Bryce Golden	F	28:51	6-14	5-7	2-2	2	2	4	3	3	19	1	3	1	1	1	-8
2	Aaron Thompson	G	34:26	4-9	0-0	0-0	1	2	3	2	6	8	2	0	1	0	2	-13
12	Myles Tate	G	25:20	3-6	1-3	0-0	0	2	2	4	0	7	2	0	1	0	0	-5
52	Jair Bolden	G	33:39	3-12	1-8	0-0	0	4	4	0	0	7	1	2	0	0	0	-5
3	Chuck Harris		23:11	1-4	0-1	0-0	0	4	4	1	1	2	2	1	1	1	2	-14
5	Myles Wilmoth		21:51	2-2	0-0	2-2	0	1	1	2	1	6	2	1	0	0	0	-2
35	John-Michael Mulloy		00:56	0-0	0-0	0-0	0	0	0	0	0	0	0	0	0	0	0	2
Team							2	1	3			0		0				
Totals				20-58	7-21	4-4	8	22	30	13	11	51	13	8	4	2	9	-12

Technical Fouls: NONE

Shooting By Period		
1st FG%	8-27	29.6%
3PT%	4-10	40.0%
FT%	4-4	100%
2nd FG%	12-31	38.7%
3PT%	3-11	27.3%
FT%	0-0	0%
GM FG%	20-58	34.5%
3PT%	7-21	33.3%
FT%	4-4	100.0%

Dead Ball Rebounds: 0, 0

UConn - 63 Record: 8-3 (5-3)

NO.	Name		Min	FG M-A	3P M-A	FT M-A	Rebounds OR	DR	TOT	Fouls PF	FD	TP	AS	TO	ST	Blocks BS	BA	+/-
5	Isaiah Whaley	F	32:55	3-9	0-1	0-2	0	5	5	0	1	6	1	3	1	7	0	11
21	Adama Sanogo	F	19:57	4-7	0-0	0-0	1	5	6	3	2	8	1	2	1	1	1	4
1	RJ Cole	G	28:47	4-7	1-2	2-2	1	3	4	3	2	11	5	3	2	0	0	9
4	Tyrese Martin	G	30:52	7-9	2-3	4-4	1	5	6	1	4	20	1	0	0	1	1	7
10	Brendan Adams	G	28:58	0-3	0-2	2-4	0	1	1	2	2	2	2	0	1	0	0	1
12	Tyler Polley		21:19	3-7	2-4	0-0	0	4	4	0	0	8	1	0	0	0	0	12
0	Jalen Gaffney		27:21	2-3	2-2	0-0	0	0	0	0	1	6	3	1	1	0	0	12
25	Josh Carlton		09:51	1-3	0-0	0-0	0	6	6	2	1	2	0	1	0	0	0	4
Team							1	1	2			0		0				
Totals				24-48	7-14	8-12	4	30	34	11	13	63	14	10	6	9	2	12

Technical Fouls: NONE

Shooting By Period		
1st FG%	16-26	61.5%
3PT%	6-9	66.7%
FT%	0-2	0%
2nd FG%	8-22	36.4%
3PT%	1-5	20.0%
FT%	8-10	80%
GM FG%	24-48	50.0%
3PT%	7-14	50.0%
FT%	8-12	66.7%

Dead Ball Rebounds: 2, 0

	BUTLER	UCONN
Biggest lead	3 (1st 18:40)	19 (2nd 5:54)
Best Scoring Run	6 (2nd 2:00)	9 (1st 5:11)
Lead Changes	3	
Times Tied	2	
Time with Lead	03:20	33:45

Points from	BUTLER	UCONN
Turnovers	4	11
Paint	20	26
Second Chance	2	2
Fast Breaks	8	12
Bench	8	16

Period by Period Scoring	1st	2nd	TOT
BUTLER	24	27	51
UCONN	38	25	63

Game #12 - Seton Hall 80, UConn 73
Jan. 26, 2021 - Gampel Pavilion, Storrs, Conn.

Official Basketball Box Score - Final
Seton Hall at UConn
02/06/21 Harry A. Gampel Pavilion, Storrs, Conn.
2020-21 Men's Basketball

Game Time: 12:00 PM
Game Duration: 2:12

Officials: Brian Dorsey, Tim Clougherty, Matt Potter

Seton Hall - 80 Record: 11-8 (8-5)

NO.	Name		Min	FG M-A	3P M-A	FT M-A	Rebounds OR	DR	TOT	Fouls PF	FD	TP	AS	TO	ST	Blocks BS	BA	+/-
14	Jared Rhoden	F	29:00	4-9	1-3	2-2	1	5	6	4	1	11	3	1	1	0	0	8
23	Sandro Mamukelashvili	F	35:47	5-10	2-3	10-12	3	4	7	0	6	22	2	3	1	0	2	4
21	Ike Obiagu	C	29:34	1-1	0-0	4-6	2	2	4	2	4	6	0	1	0	2	0	9
22	Myles Cale	G	34:54	7-13	3-6	3-3	0	2	2	2	2	20	0	1	1	0	2	8
33	Shavar Reynolds	G	24:29	2-4	0-1	0-0	0	2	2	4	1	4	3	4	1	0	0	14
1	Bryce Aiken		16:58	1-3	1-2	6-6	0	0	0	1	4	9	1	2	1	0	0	-4
4	Tyrese Samuel		11:00	2-2	2-2	0-0	0	1	1	1	0	6	0	1	1	0	0	-1
15	Takal Molson		18:18	0-2	0-1	2-2	2	0	2	3	2	2	2	0	0	0	0	-3
Team							2	2	4			0		0				
Totals				22-44	9-18	27-31	10	18	28	17	20	80	11	13	6	2	4	7

Technical Fouls: NONE

Shooting By Period		
1st FG%	11-25	44.0%
3PT%	5-10	50.0%
FT%	11-13	84.6%
2nd FG%	11-19	57.9%
3PT%	4-8	50.0%
FT%	16-18	88.9%
GM FG%	22-44	50.0%
3PT%	9-18	50.0%
FT%	27-31	87.1%

Dead Ball Rebounds: 1, 0

UConn - 73 Record: 8-4 (5-4)

NO.	Name		Min	FG M-A	3P M-A	FT M-A	Rebounds OR	DR	TOT	Fouls PF	FD	TP	AS	TO	ST	Blocks BS	BA	+/-
5	Isaiah Whaley	F	29:55	1-4	0-1	0-0	1	1	2	4	1	2	2	0	1	4	0	-2
21	Adama Sanogo	F	21:33	5-8	0-0	2-2	1	1	2	5	1	12	2	2	0	0	0	-5
1	RJ Cole	G	32:56	3-7	0-3	6-7	1	2	3	2	5	12	1	2	0	0	0	-7
4	Tyrese Martin	G	33:48	3-4	1-1	3-5	2	4	6	4	4	10	0	3	2	0	1	-5
10	Brendan Adams	G	16:22	2-6	1-4	0-0	0	0	0	2	0	5	1	2	0	0	0	-10
25	Josh Carlton		04:43	0-0	0-0	0-0	0	2	2	1	0	0	0	0	0	0	0	-10
0	Jalen Gaffney		24:42	5-11	2-6	8-9	0	1	1	1	5	20	2	0	2	0	0	0
12	Tyler Polley		16:23	2-5	1-3	0-0	1	0	1	0	0	5	1	0	0	0	0	-3
44	Andre Jackson		19:38	2-3	1-1	2-2	1	3	4	1	1	7	0	1	1	0	1	7
Team							1	1	2			0		1				
Totals				23-48	6-19	21-25	8	15	23	21	17	73	9	11	6	4	2	-7

Technical Fouls: Coach 2nd 14:28

Shooting By Period		
1st FG%	8-23	34.8%
3PT%	2-8	25.0%
FT%	11-13	84.6%
2nd FG%	15-25	60.0%
3PT%	4-11	36.4%
FT%	10-12	83.3%
GM FG%	23-48	47.9%
3PT%	6-19	31.6%
FT%	21-25	84.0%

Dead Ball Rebounds: 3, 0

	SHALL	UCONN
Biggest lead	18 (1st 4:02)	0 (1st 20:00)
Best Scoring Run	9 (1st 13:46)	11 (2nd 17:52)
Lead Changes	0	
Times Tied	0	
Time with Lead	38:29	00:00

Points from	SHALL	UCONN
Turnovers	8	16
Paint	14	26
Second Chance	8	13
Fast Breaks	16	9
Bench	17	32

Period by Period Scoring	1st	2nd	TOT
SHALL	38	42	80
UCONN	29	44	73

2020-21 UCONN GAME-BY-GAME BOX SCORES

Game #13 - Providence 70, UConn 59
Feb. 10, 2021 - Alumni Hall, Providence, R.I.

Official Basketball Box Score - Final
UConn at Providence
02/10/21 Alumni Hall, Providence
2020-21 Men's Basketball

Game Time: 4:00 PM
Game Duration: 1:59

Officials: Jeff Anderson, Brian O'Connell, Tony Chiazza

UConn - 59 Record: 8-5 (5-5)

NO.	Name		Min	FG M-A	3P M-A	FT M-A	Rebounds OR	DR	TOT	Fouls PF	FD	TP	AS	TO	ST	Blocks BS	BA	+/-
5	Isaiah Whaley	F	28:38	2-4	0-0	0-0	2	4	6	5	1	4	0	0	1	1	0	-8
12	Tyler Polley	F	20:27	2-12	1-8	0-0	1	1	2	0	0	5	0	0	0	0	0	-1
21	Adama Sanogo	F	27:53	4-9	0-0	1-1	2	6	8	4	2	9	0	0	2	5	1	-15
0	Jalen Gaffney	G	16:12	2-5	0-1	0-0	0	0	0	4	0	4	1	2	0	0	1	-12
4	Tyrese Martin	G	28:42	5-12	2-5	1-2	3	6	9	5	2	13	0	2	1	1	1	-5
1	RJ Cole		31:02	5-12	1-3	3-6	0	2	2	2	5	14	6	5	2	0	0	-4
44	Andre Jackson		27:46	3-6	0-3	0-0	0	4	4	2	1	6	2	2	0	1	0	-7
10	Brendan Adams		12:40	0-0	0-0	0-0	0	0	0	0	1	0	0	0	0	0	0	-6
25	Josh Carlton		06:40	2-2	0-0	0-0	1	0	1	1	1	4	0	0	0	0	0	3
Team							1	1	2			0		0				
Totals				25-62	4-20	5-9	10	24	34	23	13	59	9	11	6	8	3	-11

Technical Fouls:: NONE

Shooting By Period		
1st FG%	14-32	43.8%
3PT%	4-10	40.0%
FT%	2-5	40%
2nd FG%	11-30	36.7%
3PT%	0-10	0.0%
FT%	3-4	75%
GM FG%	25-62	40.3%
3PT%	4-20	20.0%
FT%	5-9	55.6%

Dead Ball Rebounds: 3, 1

Providence - 70 Record: 10-10 (6-8)

NO.	Name		Min	FG M-A	3P M-A	FT M-A	Rebounds OR	DR	TOT	Fouls PF	FD	TP	AS	TO	ST	Blocks BS	BA	+/-
14	Noah Horchler	F	36:48	3-7	1-3	2-3	2	8	10	1	4	9	2	1	0	0	1	12
0	Nate Watson	C	31:43	6-8	0-0	5-9	2	4	6	2	5	17	2	0	1	1	0	10
3	David Duke	G	36:01	5-14	2-5	5-7	2	4	6	3	7	17	2	4	3	0	4	8
10	Alyn Breed	G	33:41	2-5	0-2	3-4	0	4	4	1	3	7	1	1	2	0	0	11
11	A.J. Reeves	G	38:15	3-11	2-5	2-3	3	4	7	1	3	10	6	1	0	0	1	11
21	Ed Croswell		06:25	2-4	0-0	0-0	2	0	2	0	0	4	0	1	0	1	2	2
1	Greg Gantt		07:59	1-1	0-0	1-1	0	0	0	4	1	3	1	0	0	1	0	0
2	Kris Monroe		06:42	1-3	1-2	0-0	0	0	0	0	0	3	0	0	0	0	0	-1
12	Brycen Goodine		02:26	0-0	0-0	0-0	0	0	0	1	0	0	0	1	0	0	0	2
Team							1	3	4			0		1				
Totals				23-53	6-17	18-27	12	27	39	13	23	70	14	10	6	3	8	11

Technical Fouls:: NONE

Shooting By Period		
1st FG%	12-27	44.4%
3PT%	4-10	40.0%
FT%	5-7	71.4%
2nd FG%	11-26	42.3%
3PT%	2-7	28.6%
FT%	13-20	65%
GM FG%	23-53	43.4%
3PT%	6-17	35.3%
FT%	18-27	66.7%

Dead Ball Rebounds: 2, 1

	CON	PRO
Biggest lead	3 (1st 11:34)	11 (2nd 9:49)
Best Scoring Run	9(1st 4:54)	7(1st 3:32)
Lead Changes	9	
Times Tied	5	
Time with Lead	04:57	30:22

Points from	CON	PRO
Turnovers	14	11
Paint	34	24
Second Chance	9	8
Fast Breaks	5	6
Bench	24	10

Period by Period Scoring	1st	2nd	TOT
CON	34	25	59
PRO	33	37	70

Game #14 - UConn 80, Xavier 72
Feb. 13, 2021 - Cintas Center, Cincinnati, Ohio

Official Basketball Box Score - Final
UConn at Xavier
02/13/21 Cintas Center, Cincinnati
2020-21 Men's Basketball

Game Time: 12:00 PM
Game Duration: 2:0
Attendance: 92

Officials: Mike Stephens, Lamar Simpson, Vitally Rutec

UConn - 80 Record: 9-5 (6-5)

NO.	Name		Min	FG M-A	3P M-A	FT M-A	Rebounds OR	DR	TOT	Fouls PF	FD	TP	AS	TO	ST	Blocks BS	BA	+/-
5	Isaiah Whaley	F	31:50	4-9	1-2	3-4	2	8	10	3	4	12	4	2	1	5	0	-1
21	Adama Sanogo	F	22:04	2-4	0-0	0-0	3	5	8	2	0	4	2	2	0	1	0	2
0	Jalen Gaffney	G	20:55	1-6	1-3	0-1	0	1	1	2	3	3	2	1	1	0	0	-10
4	Tyrese Martin	G	29:26	6-11	0-2	3-5	2	7	9	2	4	15	2	3	1	1	2	2
44	Andre Jackson	G	23:38	2-7	1-6	0-0	1	3	4	4	2	5	3	1	0	0	0	9
1	RJ Cole		34:44	7-14	5-7	5-6	0	4	4	3	4	24	7	1	2	0	1	19
12	Tyler Polley		26:59	3-8	2-4	2-2	2	0	2	1	1	10	0	1	0	0	0	14
11	Akok Akok		10:24	3-4	1-2	0-0	0	0	0	0	0	7	1	0	0	1	0	5
Team							2	1	3			0		0				
Totals				28-63	11-26	13-18	12	29	41	17	18	80	21	11	5	8	3	8

Technical Fouls: NONE

Shooting By Period		
1st FG%	15-35	42.9%
3PT%	6-15	40.0%
FT%	2-2	100%
2nd FG%	13-28	46.4%
3PT%	5-11	45.5%
FT%	11-16	68.8%
GM FG%	28-63	44.4%
3PT%	11-26	42.3%
FT%	13-18	72.2%

Dead Ball Rebounds: 1, 0

Xavier - 72 Record: 11-3 (4-3)

NO.	Name		Min	FG M-A	3P M-A	FT M-A	Rebounds OR	DR	TOT	Fouls PF	FD	TP	AS	TO	ST	Blocks BS	BA	+/-
25	Jason Carter	F	21:54	0-5	0-1	0-0	1	1	2	0	2	0	0	1	0	0	3	-6
32	Zach Freemantle	F	36:55	13-26	2-7	2-3	3	12	15	4	2	30	1	3	1	1	3	2
1	Paul Scruggs	G	35:26	3-10	1-5	2-3	1	3	4	4	5	9	12	3	4	1	2	-4
5	Adam Kunkel	G	26:33	2-5	2-4	0-0	0	0	0	4	0	6	3	0	1	1	0	2
10	Nate Johnson	G	32:37	4-8	4-7	2-2	3	3	6	3	2	14	1	1	0	0	0	5
3	Colby Jones		21:31	0-2	0-0	5-8	1	2	3	2	5	5	2	0	1	0	0	-13
11	Dwon Odom		09:12	1-2	0-0	0-0	0	0	0	1	0	2	0	1	0	0	0	-12
22	Dieonte Miles		04:27	0-0	0-0	1-2	1	0	1	0	1	1	0	0	0	0	0	-11
0	C.J. Wilcher		11:25	2-4	1-3	0-0	0	2	2	0	0	5	0	0	0	0	0	-3
Team							0	4	4			0		0				
Totals				25-62	10-27	12-18	10	27	37	18	17	72	19	9	7	3	8	-8

Technical Fouls: NONE

Shooting By Period		
1st FG%	12-28	42.9%
3PT%	4-12	33.3%
FT%	4-5	80%
2nd FG%	13-34	38.2%
3PT%	6-15	40.0%
FT%	8-13	61.5%
GM FG%	25-62	40.3%
3PT%	10-27	37.0%
FT%	12-18	66.7%

Dead Ball Rebounds: 4, 0

	UCONN	XAV
Biggest lead	14 (2nd 2:17)	9 (1st 16:31)
Best Scoring Run	8 (1st 11:21)	11 (1st 16:31)
Lead Changes	2	
Times Tied	4	
Time with Lead	28:52	07:56

Points from	UCONN	XAV
Turnovers	10	15
Paint	26	24
Second Chance	12	6
Fast Breaks	13	12
Bench	41	13

Period by Period Scoring	1st	2nd	TOT
UCONN	38	42	80
XAV	32	40	72

Game #15 - UConn 73, Providence 61
Feb. 16, 2021 - Gampel Pavilion, Storrs, Conn.

Official Basketball Box Score - Final
Providence at UConn
02/16/21 Harry A. Gampel Pavilion, Storrs, Conn.
2020-21 Men's Basketball

Game Time: 6:30 PM
Game Duration: 2:06

Officials: Pat Driscoll, Jeff Clark, Tim Clougherty

Providence - 61 Record: 11-11 (7-9)

NO.	Name		Min	FG M-A	3P M-A	FT M-A	Rebounds OR	DR	TOT	Fouls PF	FD	TP	AS	TO	ST	Blocks BS	BA	+/-
14	Noah Horchler	F	31:56	2-8	1-2	4-5	2	3	5	0	3	9	1	1	0	1	2	-18
0	Nate Watson	C	25:36	3-9	0-0	0-2	5	1	6	2	3	6	1	0	1	0	0	-9
3	David Duke	G	31:53	3-16	1-3	4-4	0	3	3	3	7	11	2	2	0	0	3	-16
10	Alyn Breed	G	28:59	5-11	0-2	4-4	0	3	3	2	2	14	0	1	0	0	1	-7
11	A.J. Reeves	G	32:58	3-5	2-4	1-1	0	1	1	4	0	9	1	4	2	0	0	-11
4	Jared Bynum		14:17	2-2	0-0	0-1	0	1	1	1	2	4	2	1	0	0	0	-1
21	Ed Croswell		09:14	1-2	0-0	0-0	0	2	2	3	1	2	0	1	0	0	0	-1
1	Greg Gantt		25:07	2-5	0-1	2-3	2	3	5	2	3	6	2	0	1	1	0	3
Team							3	3	6			0		1				
Totals				21-58	4-12	15-20	12	20	32	17	21	61	9	11	4	2	6	-12

Technical Fouls: NONE

Shooting By Period		
1st FG%	11-29	37.9%
3PT%	3-8	37.5%
FT%	6-7	85.7%
2nd FG%	10-29	34.5%
3PT%	1-4	25.0%
FT%	9-13	69.2%
GM FG%	21-58	36.2%
3PT%	4-12	33.3%
FT%	15-20	75.0%

Dead Ball Rebounds: 3, 0

UConn - 73 Record: 10-5 (7-5)

NO.	Name		Min	FG M-A	3P M-A	FT M-A	Rebounds OR	DR	TOT	Fouls PF	FD	TP	AS	TO	ST	Blocks BS	BA	+/-
5	Isaiah Whaley	F	25:34	2-5	0-0	0-2	2	4	6	4	3	4	2	1	1	3	1	14
21	Adama Sanogo	F	10:58	1-2	0-0	0-0	0	4	4	3	1	2	0	3	0	1	0	4
1	RJ Cole	G	35:22	5-13	1-3	2-2	0	4	4	2	4	13	5	2	1	0	0	14
4	Tyrese Martin	G	36:00	8-16	2-3	0-0	4	3	7	1	0	18	0	1	0	0	1	17
44	Andre Jackson	G	21:27	1-2	0-0	0-0	2	1	3	4	0	2	0	1	0	0	0	7
2	James Bouknight		24:12	7-13	0-1	4-5	1	3	4	2	4	18	2	2	2	0	0	4
12	Tyler Polley		19:56	3-8	2-5	1-1	0	0	0	0	2	9	1	1	1	0	0	2
0	Jalen Gaffney		14:59	0-0	0-0	0-0	0	2	2	2	0	0	2	0	0	0	0	-6
11	Akok Akok		01:09	0-0	0-0	0-0	0	0	0	0	0	0	0	0	0	0	0	-1
25	Josh Carlton		10:23	2-3	0-0	3-4	4	3	7	3	3	7	0	2	0	2	0	5
Team							3	2	5			0		0				
Totals				29-62	5-12	10-14	16	26	42	21	17	73	12	13	5	6	2	12

Technical Fouls: Whaley 2nd 15:09

Shooting By Period		
1st FG%	15-35	42.9%
3PT%	2-6	33.3%
FT%	5-6	83.3%
2nd FG%	14-27	51.9%
3PT%	3-6	50.0%
FT%	5-8	62.5%
GM FG%	29-62	46.8%
3PT%	5-12	41.7%
FT%	10-14	71.4%

Dead Ball Rebounds: 1, 1

	PROV	UCONN
Biggest lead	4 (1st 17:16)	18 (2nd 11:19)
Best Scoring Run	6 (1st 10:51)	11 (1st 14:28)
Lead Changes	1	
Times Tied	3	
Time with Lead	01:49	34:44

Points from	PROV	UCONN
Turnovers	16	16
Paint	28	46
Second Chance	13	8
Fast Breaks	7	13
Bench	12	34

Period by Period Scoring	1st	2nd	TOT
PROV	31	30	61
UCONN	37	36	73

Game #16 - Villanova 68, UConn 60
Feb. 20, 2021 - Finneran Pavilion, Villanova, Pa.

Official Basketball Box Score - Final
UConn at Villanova
02/20/21 Finneran Pavilion, Bryn Mawr
2020-21 Men's Basketball

Game Time: 1:00 PM
Game Duration: 2:05

Officials: Mike Stephens, Lamar Simpson, Tony Chiazza

UConn - 60 Record: 10-6 (7-6)

NO.	Name		Min	FG M-A	3P M-A	FT M-A	Rebounds OR	DR	TOT	Fouls PF	FD	TP	AS	TO	ST	Blocks BS	BA	+/-
5	Isaiah Whaley	F	21:13	1-5	0-0	0-0	1	2	3	3	0	2	1	1	0	4	1	-6
21	Adama Sanogo	F	19:26	4-6	0-0	0-2	0	2	2	4	1	8	0	1	0	0	0	-5
1	RJ Cole	G	24:11	2-10	2-8	4-4	0	1	1	2	4	10	2	1	0	0	0	-8
2	James Bouknight	G	36:33	7-17	3-8	4-8	3	7	10	0	6	21	1	5	1	1	0	-3
4	Tyrese Martin	G	34:34	3-7	0-4	3-3	4	7	11	2	3	9	0	1	0	0	0	1
12	Tyler Polley		25:30	1-3	1-3	0-0	0	2	2	3	0	3	1	0	0	0	0	-7
44	Andre Jackson		15:56	0-1	0-1	2-2	0	3	3	5	1	2	2	0	0	1	0	-9
0	Jalen Gaffney		18:54	2-5	1-3	0-0	0	0	0	2	1	5	1	1	0	0	0	-3
11	Akok Akok		03:43	0-1	0-0	0-0	0	0	0	0	0	0	0	0	0	0	0	0
Team							2	2	4			0		0				
Totals				20-55	7-27	13-19	10	26	36	21	16	60	8	10	1	6	1	-8

Technical Fouls:: NONE

Shooting By Period		
1st FG%	12-28	42.9%
3PT%	4-15	26.7%
FT%	4-8	50%
2nd FG%	8-27	29.6%
3PT%	3-12	25.0%
FT%	9-11	81.8%
GM FG%	20-55	36.4%
3PT%	7-27	25.9%
FT%	13-19	68.4%

Dead Ball Rebounds: 3, 0

Villanova - 68 Record: 14-3 (9-2)

NO.	Name		Min	FG M-A	3P M-A	FT M-A	Rebounds OR	DR	TOT	Fouls PF	FD	TP	AS	TO	ST	Blocks BS	BA	+/-
23	Jermaine Samuels	F	30:48	2-5	0-1	7-8	1	1	2	4	6	11	2	0	3	0	2	9
24	Jeremiah Robinson-Earl	F	36:10	6-11	2-4	3-4	3	8	11	1	2	17	0	1	2	0	0	3
2	Collin Gillespie	G	37:31	8-15	2-6	2-5	0	6	6	1	6	20	2	3	0	0	2	2
5	Justin Moore	G	34:13	4-14	0-4	3-5	1	5	6	3	4	11	2	4	0	1	1	11
14	Caleb Daniels	G	11:48	0-1	0-1	0-0	0	0	0	3	0	0	1	0	0	0	1	7
10	Cole Swider		27:56	1-5	1-5	2-2	1	4	5	1	2	5	3	0	0	0	0	7
3	Brandon Slater		21:34	1-2	0-1	2-2	0	0	0	3	1	4	0	0	2	0	0	1
Team							4	4	8			0		0				
Totals				22-53	5-22	19-26	10	28	38	16	21	68	10	8	7	1	6	8

Technical Fouls:: NONE

Shooting By Period		
1st FG%	12-29	41.4%
3PT%	3-11	27.3%
FT%	7-11	63.6%
2nd FG%	10-24	41.7%
3PT%	2-11	18.2%
FT%	12-15	80%
GM FG%	22-53	41.5%
3PT%	5-22	22.7%
FT%	19-26	73.1%

Dead Ball Rebounds: 2, 0

	UCO	VIL
Biggest lead	2 (1st 4:59)	10 (2nd 4:25)
Best Scoring Run	6(1st 4:59)	6(1st 18:47)
Lead Changes	12	
Times Tied	8	
Time with Lead	03:17	32:36

Points from	UCO	VIL
Turnovers	4	6
Paint	20	30
Second Chance	14	11
Fast Breaks	11	6
Bench	10	9

Period by Period Scoring	1st	2nd	TOT
UCO	32	28	60
VIL	34	34	68

2020-21 UCONN GAME-BY-GAME BOX SCORES

Game #17 - UConn 70, Georgetown 57
Feb. 23, 2021 - McDonough Arena, Washington, D.C.

Official Basketball Box Score - Final
UConn at Georgetown
02/23/21 McDonough Arena, Washington
2020-21 Men's Basketball

Game Time: 9:00 PM
Game Duration: 2:08

Officials: Pat Driscoll, Lamar Simpson, Kipp Kissinger

UConn - 70 Record: 11-6 (8-6)

NO.	Name		Min	FG M-A	3P M-A	FT M-A	Rebounds OR	DR	TOT	Fouls PF	FD	TP	AS	TO	ST	Blocks BS	BA	+/-
5	Isaiah Whaley	F	21:47	3-6	0-0	1-2	6	1	7	5	1	7	0	1	1	2	1	13
21	Adama Sanogo	F	21:20	4-7	0-0	0-1	3	4	7	3	2	8	2	1	0	2	0	11
1	RJ Cole	G	33:47	8-16	0-2	1-2	1	4	5	1	2	17	7	0	6	0	0	16
2	James Bouknight	G	34:16	8-17	1-3	3-3	1	9	10	1	4	20	1	3	0	0	0	11
4	Tyrese Martin	G	27:53	3-7	0-1	2-3	2	3	5	2	2	8	2	2	0	1	1	16
44	Andre Jackson		12:12	0-1	0-0	0-0	1	2	3	3	0	0	0	3	1	0	1	2
25	Josh Carlton		09:38	1-3	0-0	0-0	2	2	4	3	0	2	0	1	0	0	0	-5
0	Jalen Gaffney		09:53	1-1	0-0	1-2	1	1	2	1	1	3	0	2	0	0	0	-5
12	Tyler Polley		25:59	2-8	1-5	0-0	0	1	1	1	1	5	0	1	0	0	0	10
10	Brendan Adams		03:15	0-0	0-0	0-0	0	1	1	0	0	0	0	0	0	0	0	-4
Team							1	0	1			0		0				
Totals				30-66	2-11	8-13	18	28	46	20	13	70	12	14	8	5	3	13

Shooting By Period		
1st FG%	12-34	35.3%
3PT%	0-5	0.0%
FT%	1-3	33.3%
2nd FG%	18-32	56.3%
3PT%	2-6	33.3%
FT%	7-10	70%
GM FG%	30-66	45.5%
3PT%	2-11	18.2%
FT%	8-13	61.5%

Dead Ball Rebounds: 2, 1

Technical Fouls: NONE

Georgetown - 57 Record: 7-11 (5-8)

NO.	Name		Min	FG M-A	3P M-A	FT M-A	Rebounds OR	DR	TOT	Fouls PF	FD	TP	AS	TO	ST	Blocks BS	BA	+/-
1	Jamorko Pickett	F	37:34	3-12	0-5	4-4	1	2	3	3	2	10	3	3	1	1	0	-10
4	Chudier Bile	F	24:46	1-8	1-2	2-3	1	3	4	5	2	5	0	2	2	1	3	-8
34	Qudus Wahab	C	32:24	5-6	0-0	8-12	3	7	10	2	9	18	1	5	0	1	0	-15
00	Jahvon Blair	G	32:50	4-10	1-5	0-0	0	0	0	0	3	9	1	2	1	0	0	-5
2	Dante Harris	G	37:21	4-11	1-6	1-2	1	2	3	2	3	10	3	2	3	0	0	-18
5	Timothy Ighoefe		07:36	1-3	0-0	0-0	0	2	2	0	0	2	0	0	1	0	1	2
13	Donald Carey		16:16	0-2	0-0	0-0	0	3	3	0	1	0	1	0	2	0	1	0
14	Jamari Sibley		08:34	1-1	1-1	0-0	0	0	0	0	0	3	0	1	0	0	0	-10
20	T.J. Berger		02:39	0-0	0-0	0-0	0	0	0	1	0	0	0	0	0	0	0	-1
Team							3	2	5			0		0				
Totals				19-53	4-19	15-21	9	21	30	13	20	57	9	15	10	3	5	-13

Shooting By Period		
1st FG%	7-27	25.9%
3PT%	3-11	27.3%
FT%	9-11	81.8%
2nd FG%	12-26	46.2%
3PT%	1-8	12.5%
FT%	6-10	60%
GM FG%	19-53	35.8%
3PT%	4-19	21.1%
FT%	15-21	71.4%

Dead Ball Rebounds: 2, 0

Technical Fouls: NONE

	UCONN	GEO
Biggest lead	14 (2nd 2:30)	2 (2nd 14:59)
Best Scoring Run	10(1st 17:14)	9(1st 1:38)
Lead Changes	14	
Times Tied	7	
Time with Lead	33:25	04:38

Points from	UCONN	GEO
Turnovers	15	13
Paint	50	24
Second Chance	9	11
Fast Breaks	2	8
Bench	10	5

Period by Period Scoring	1st	2nd	TOT
UCONN	25	45	70
GEO	26	31	57

Game #18 - UConn 80, Marquette 62
Feb. 27, 2021 - Gampel Pavilion, Storrs, Conn.

Official Basketball Box Score - Final
Marquette at UConn
02/27/21 Harry A. Gampel Pavilion, Storrs, Conn.
2020-21 Men's Basketball

Game Time: 2:30 PM
Game Duration: 2:03

Officials: Brian O'Connell, Mike Roberts, Earl Walton

Marquette - 62 Record: 11-13 (6-11)

NO.	Name		Min	FG M-A	3P M-A	FT M-A	Rebounds OR	DR	TOT	Fouls PF	FD	TP	AS	TO	ST	Blocks BS	BA	+/-
4	Theo John	F	24:54	3-5	0-0	0-0	0	1	1	1	4	6	0	2	0	0	0	-10
23	Jamal Cain	F	30:15	2-6	1-2	0-1	2	5	7	2	2	5	0	1	0	0	1	-14
33	Dawson Garcia	F	30:55	5-10	1-2	7-9	3	5	8	1	8	18	0	2	0	1	0	-9
5	Greg Elliott	G	25:24	2-4	2-3	0-0	0	1	1	3	1	6	1	1	0	0	0	-12
21	D.J. Carton	G	21:07	0-9	0-5	2-4	3	1	4	1	4	2	3	3	1	0	1	-16
2	Justin Lewis		20:49	5-9	0-1	4-5	1	1	2	3	3	14	0	2	1	1	0	-10
25	Koby McEwen		24:14	1-3	0-0	0-0	1	3	4	4	0	2	3	3	1	0	1	-10
55	Jose Perez		10:23	1-5	0-2	0-0	0	1	1	0	0	2	0	0	0	0	0	-3
10	Symir Torrence		11:59	3-5	0-1	1-2	0	0	0	0	1	7	1	0	0	0	0	-6
Team							5	4	9			0		1				
Totals				22-56	4-16	14-21	15	22	37	15	23	62	8	15	3	2	3	-18

Shooting By Period		
1st FG%	8-27	29.6%
3PT%	3-8	37.5%
FT%	2-6	33.3%
2nd FG%	14-29	48.3%
3PT%	1-8	12.5%
FT%	12-15	80%
GM FG%	22-56	39.3%
3PT%	4-16	25.0%
FT%	14-21	66.7%

Dead Ball Rebounds: 1, 0

Technical Fouls: NONE

UConn - 80 Record: 12-6 (9-6)

NO.	Name		Min	FG M-A	3P M-A	FT M-A	Rebounds OR	DR	TOT	Fouls PF	FD	TP	AS	TO	ST	Blocks BS	BA	+/-
5	Isaiah Whaley	F	15:50	2-3	0-0	0-0	1	1	2	4	1	4	1	1	1	1	0	5
21	Adama Sanogo	F	15:07	2-6	0-0	0-0	1	6	7	4	0	4	0	0	0	0	1	13
1	RJ Cole	G	33:33	9-14	3-6	0-1	1	2	3	1	3	21	3	2	0	0	0	12
2	James Bouknight	G	31:00	9-15	0-4	6-6	1	1	2	2	7	24	1	2	2	0	0	14
4	Tyrese Martin	G	22:38	3-7	0-2	0-0	3	5	8	5	1	6	0	1	0	1	0	5
25	Josh Carlton		11:45	0-1	0-0	0-0	0	0	0	2	0	0	0	0	0	0	0	7
44	Andre Jackson		27:29	3-5	0-1	2-2	1	7	8	3	3	8	2	1	1	0	0	18
0	Jalen Gaffney		17:36	2-6	0-2	0-0	0	0	0	1	0	4	4	0	1	0	1	5
12	Tyler Polley		21:28	3-7	3-6	0-0	0	2	2	0	0	9	1	0	0	1	0	12
11	Akok Akok		03:34	0-0	0-0	0-0	0	1	1	1	0	0	0	0	0	0	0	-1
Team							2	0	2			0		0				
Totals				33-64	6-21	8-9	10	25	35	23	15	80	12	7	5	3	2	18

Shooting By Period		
1st FG%	16-31	51.6%
3PT%	4-11	36.4%
FT%	2-2	100%
2nd FG%	17-33	51.5%
3PT%	2-10	20.0%
FT%	6-7	85.7%
GM FG%	33-64	51.6%
3PT%	6-21	28.6%
FT%	8-9	88.9%

Dead Ball Rebounds: 0, 0

Technical Fouls: NONE

	MARQ	UCONN
Biggest lead	5 (1 st 16:19)	20 (2 nd 14:18)
Best Scoring Run	7 (1 st 16:19)	10 (1 st 8:12)
Lead Changes	2	
Times Tied	1	
Time with Lead	04:55	34:20

Points from	MARQ	UCONN
Turnovers	7	13
Paint	24	40
Second Chance	9	13
Fast Breaks	1	17
Bench	25	21

Period by Period Scoring	1st	2nd	TOT
MARQ	21	41	62
UCONN	38	42	80

Game #19 - UConn 69, Seton Hall 58
March 3, 2021 - Prudential Center, Newark, N.J.

Official Basketball Box Score - Final
UConn at Seton Hall
03/03/21 Prudential Center, Newark
2020-21 Seton Hall Men's Basketball

Game Time: 6:30 PM
Game Duration: 1:57
Attendance: 1,756

Officials: James Breeding, Roger Ayers, Evon Burroughs

UConn - 69 Record: 13-6 (10-6)

NO.	Name		Min	FG M-A	3P M-A	FT M-A	Rebounds OR	DR	TOT	Fouls PF	FD	TP	AS	TO	ST	Blocks BS	BA	+/-
5	Isaiah Whaley	F	32:46	8-14	1-3	0-0	5	5	10	0	1	17	2	1	1	2	1	15
21	Adama Sanogo	F	31:04	7-11	0-0	2-2	4	5	9	3	2	16	1	1	1	2	1	8
1	RJ Cole	G	34:59	5-12	2-3	2-2	0	3	3	1	3	14	1	1	0	0	0	12
2	James Bouknight	G	28:59	4-13	1-3	7-8	0	6	6	4	5	16	2	3	1	0	1	5
4	Tyrese Martin	G	31:00	0-3	0-2	0-0	1	5	6	2	1	0	1	2	2	0	0	-1
12	Tyler Polley		13:24	0-1	0-0	0-0	0	0	0	0	0	0	0	0	0	0	0	8
0	Jalen Gaffney		11:38	1-3	0-1	2-2	0	1	1	2	1	4	0	2	0	0	0	1
44	Andre Jackson		16:10	0-0	0-0	2-2	0	1	1	2	2	2	1	2	0	0	0	7
Team							3	1	4			0		1				
Totals				25-57	4-12	15-16	13	27	40	14	15	69	8	13	5	4	3	11

Shooting By Period		
1st FG%	11-29	37.9%
3PT%	3-8	37.5%
FT%	2-2	100%
2nd FG%	14-28	50.0%
3PT%	1-4	25.0%
FT%	13-14	92.9%
GM FG%	25-57	43.9%
3PT%	4-12	33.3%
FT%	15-16	93.8%

Dead Ball Rebounds: 1, 1

Technical Fouls:: NONE

Seton Hall - 58 Record: 13-11 (10-8)

NO.	Name		Min	FG M-A	3P M-A	FT M-A	Rebounds OR	DR	TOT	Fouls PF	FD	TP	AS	TO	ST	Blocks BS	BA	+/-
14	Jared Rhoden	F	36:38	6-9	1-2	3-4	0	2	2	2	2	16	2	0	1	0	0	-11
23	Sandro Mamukelashvili	F	36:55	7-20	3-8	3-3	4	6	10	3	2	20	3	2	2	0	3	-10
21	Ike Obiagu	C	21:57	1-1	0-0	0-0	0	2	2	0	0	2	0	2	0	3	0	-5
22	Myles Cale	G	29:57	3-10	1-6	2-2	0	1	1	3	2	9	1	1	1	0	1	-1
33	Shavar Reynolds	G	29:02	2-4	0-1	0-1	1	6	7	4	5	4	4	2	2	0	0	1
4	Tyrese Samuel		14:15	1-2	0-0	0-0	2	1	3	1	1	2	0	2	0	0	0	-7
1	Bryce Aiken		15:57	2-5	0-1	0-2	0	0	0	1	1	4	0	1	0	0	0	-14
15	Takal Molson		15:10	0-4	0-1	1-2	0	0	0	2	1	1	0	1	1	0	0	-8
25	Jahari Long		00:09	0-0	0-0	0-0	0	0	0	0	0	0	0	0	0	0	0	0
Team							2	1	3			0		1				
Totals				22-55	5-19	9-14	9	19	28	16	14	58	10	12	7	3	4	-11

Shooting By Period		
1st FG%	10-28	35.7%
3PT%	4-10	40.0%
FT%	2-2	100%
2nd FG%	12-27	44.4%
3PT%	1-9	11.1%
FT%	7-12	58.3%
GM FG%	22-55	40.0%
3PT%	5-19	26.3%
FT%	9-14	64.3%

Dead Ball Rebounds: 1, 0

Technical Fouls: Mamukelashvili 1st 16:43

	UCO	SHU
Biggest lead	13 (2nd 8:14)	9 (1st 15:28)
Best Scoring Run	14(2nd 18:06)	7(1st 17:33)
Lead Changes	1	
Times Tied	1	
Time with Lead	20:04	19:11

Points from	UCO	SHU
Turnovers	14	13
Paint	32	32
Second Chance	16	16
Fast Breaks	7	4
Bench	6	7

Period by Period Scoring	1st	2nd	TOT
UCO	27	42	69
SHU	26	32	58

Game #20 - UConn 98, Georgetown 82
March 6, 2021 - Gampel Pavilion, Storrs, Conn.

Official Basketball Box Score - Final
Georgetown at UConn
03/06/21 Harry A. Gampel Pavilion, Storrs, Conn.
2020-21 Men's Basketball

Game Time: 12:00 PM
Game Duration: 1:58

Officials: Mike Stephens, John Gaffney, Matt Potter

Georgetown - 82 Record: 9-12 (7-9)

NO.	Name		Min	FG M-A	3P M-A	FT M-A	Rebounds OR	DR	TOT	Fouls PF	FD	TP	AS	TO	ST	Blocks BS	BA	+/-
1	Jamorko Pickett	F	29:39	2-5	0-1	4-6	0	0	0	1	6	8	2	0	1	0	0	-15
4	Chudier Bile	F	26:55	4-6	3-3	4-5	0	0	0	5	5	15	0	4	3	1	1	-9
34	Qudus Wahab	C	28:43	7-11	0-0	2-3	2	5	7	3	2	16	0	3	0	0	1	-3
2	Dante Harris	G	36:45	2-11	0-4	0-0	1	2	3	2	1	4	6	2	1	0	0	-11
13	Donald Carey	G	26:13	1-4	0-2	0-0	0	2	2	1	0	2	1	2	0	0	1	-26
0	Jahvon Blair		23:54	6-9	4-5	6-7	0	1	1	1	4	22	1	1	0	0	0	-14
5	Timothy Ighoefe		07:01	0-1	0-0	2-2	0	1	1	2	1	2	0	0	1	0	0	-11
14	Jamari Sibley		04:15	0-0	0-0	0-0	0	0	0	0	0	0	0	0	0	0	0	-7
32	Malcolm Wilson		04:16	0-0	0-0	0-0	0	1	1	0	0	0	0	0	0	0	0	-2
24	Kobe Clark		03:50	1-5	0-1	1-1	3	0	3	0	1	3	1	0	0	0	2	6
23	Collin Holloway		05:35	3-4	0-0	1-1	1	1	2	2	1	7	0	0	1	0	1	4
20	T.J. Berger		02:54	1-2	1-2	0-0	0	1	1	0	0	3	0	0	0	0	0	8
Team							1	4	5			0		1				
Totals				27-58	8-18	20-25	8	18	26	17	21	82	11	13	7	1	6	-16

Shooting By Period		
1st FG%	6-20	30.0%
3PT%	0-5	0.0%
FT%	12-15	80%
2nd FG%	21-38	55.3%
3PT%	8-13	61.5%
FT%	8-10	80%
GM FG%	27-58	46.6%
3PT%	8-18	44.4%
FT%	20-25	80.0%

Dead Ball Rebounds: 1, 0

Technical Fouls: Bile 2 nd 10:39

UConn - 98 Record: 14-6 (11-6)

NO.	Name		Min	FG M-A	3P M-A	FT M-A	Rebounds OR	DR	TOT	Fouls PF	FD	TP	AS	TO	ST	Blocks BS	BA	+/-
5	Isaiah Whaley	F	14:20	5-5	1-1	0-1	0	2	2	4	1	11	0	1	1	1	0	4
21	Adama Sanogo	F	20:07	4-6	0-0	2-2	1	9	10	2	2	10	1	1	1	2	1	12
1	RJ Cole	G	27:05	1-7	0-3	5-6	1	1	2	1	4	7	8	2	0	0	0	23
2	James Bouknight	G	28:17	8-12	5-9	0-0	1	2	3	3	0	21	2	3	0	1	0	11
4	Tyrese Martin	G	26:29	5-8	0-2	1-2	1	4	5	1	1	11	2	0	1	1	0	22
44	Andre Jackson		22:38	0-0	0-0	1-2	0	1	1	4	3	1	3	1	1	0	0	-4
25	Josh Carlton		13:06	2-4	0-0	3-4	4	3	7	4	2	7	2	2	0	0	0	5
0	Jalen Gaffney		22:55	6-6	3-3	0-0	0	1	1	2	1	15	2	2	0	0	0	6
12	Tyler Polley		18:53	3-9	3-9	2-2	0	1	1	0	1	11	0	0	0	1	0	10
10	Brendan Adams		04:17	0-1	0-1	2-2	0	1	1	0	1	2	2	0	0	0	0	0
13	Richie Springs		01:17	1-1	0-0	0-0	0	0	0	1	0	2	0	0	0	0	0	-6
20	Andrew Hurley		00:36	0-0	0-0	0-0	0	0	0	0	0	0	0	0	0	0	0	-3
Team							1	1	2			0		1				
Totals				35-59	12-28	16-21	9	26	35	22	16	98	22	13	4	6	1	16

Shooting By Period		
1st FG%	19-33	57.6%
3PT%	7-16	43.8%
FT%	6-10	60%
2nd FG%	16-26	61.5%
3PT%	5-12	41.7%
FT%	10-11	90.9%
GM FG%	35-59	59.3%
3PT%	12-28	42.9%
FT%	16-21	76.2%

Dead Ball Rebounds: 2, 1

Technical Fouls: Bouknight 2 nd 10:39

	GTWN	UCONN
Biggest lead	0 (1 st 20:00)	29 (1 st 0:16)
Best Scoring Run	8 (2 nd 11:26)	12 (1 st 16:59)
Lead Changes	0	
Times Tied	0	
Time with Lead	00:00	39:20

Points from	GTWN	UCONN
Turnovers	11	14
Paint	34	32
Second Chance	9	10
Fast Breaks	9	17
Bench	37	38

Period by Period Scoring	1st	2nd	TOT
GTWN	24	58	82
UCONN	51	47	98

2020-21
UConn Huskies

JALEN GAFFNEY
So. G 6-3 185
Columbus, N.J.

R.J. COLE
R-Jr. G 6-1 185
Union, N.J.

JAMES BOUKNIGHT
So. G 6-5 190
Brooklyn, N.Y.

TYRESE MARTIN
Jr. G 6-6 215
Allentown, Pa.

ISAIAH WHALEY
Sr. F 6-9 230
Gastonia, N.C.

BRENDAN ADAMS
Jr. G 6-4 195
Baltimore, Md.

AKOK AKOK
R-So. F 6-9 215
Manchester, N.H.

TYLER POLLEY
Sr. F 6-9 215
Miramar, Fla.

RICHIE SPRINGS
R-Fr. F 6-9 225
Brooklyn, N.Y.

ANDREW HURLEY
Fr. G 6-1 175
Glastonbury, Conn.

ADAMA SANOGO
Fr. F 6-9 240
Bamako, Mali

JOSH CARLTON
Sr. F/C 6-11 240
Winterville, N.C.

MATT GARRY
Jr. G 6-5 195
Southington, Conn.

ANDRE JACKSON
Fr. G 6-6 210
Amsterdam, N.Y.

DAN HURLEY
Head Coach

KIMANI YOUNG
Associate Head Coach

TOM MOORE
Assistant Coach

KEVIN FREEMAN
Assistant Coach

25 - Josh Carlton

6-11 • 240 • Senior • Forward/Center • Winterville, N.C. (DeMatha HS, Hyattsville, Md.)

Player Notes (2020-21)

- Played in 97th consecutive game vs. Central Conn. on 11/25/20
- Came off bench to grab 11 rebounds against USC.
- Had 3 blocks in first BIG EAST game vs. Creighton.
- Came off bench to record his 8th career double-double (11 pts, 10 reb) vs. DePaul on 12/30/20.
- Had 7 points, 7 rebounds, 2 blocks in 10 minutes vs. Providence (2/16/21.
- Had 7 points, 7 rebounds, 2 assists in 13 minutes vs. Georgetown.

Career at UConn

- Fourth season
- Earned the 2018-19 AAC Co-Most Improved Player of the Year Award.
- Headed into 2020-21 season with team's longest streak of consecutive games played (96) and consecutive games started (66).
- Has 8 career double-doubles.

Career Highs

Points

21 vs. Temple (3/7/19)

Field Goals Made

9 (2x), last last vs. Indiana (12/10/19)

Field Goals Attempted

17 vs. Sacred Heart (11/8/19)

Three-Pt. Field Goals Made

N/A

Three-Pt. Field Goals Attempted

N/A

Free Throws Made

7 (3x), last vs. Wichita State (1/12/20)

Free Throws Attempted

13 vs. Wichita State (1/12/20)

Rebounds

16 vs. East Carolina (2/3/19)

Assists

3 (3x), last vs. Wichita State (1/12/20)

Steals

2 (4x), last vs. Memphis (2/16/20)

Blocks

4 (6x), last vs. Iona (12/4/19)

Minutes

38 vs. Wichita State (1/12/20)

Season Highs

Points

11 vs. DePaul (12/30/20)

Field Goals Made

5 vs. DePaul (12/30/20)

Field Goals Attempted

8 vs. DePaul (12/30/20)

Three-Pt. Field Goals Made

N/A

Three-Pt. Field Goals Attempted

N/A

Free Throws Made

3 vs. Providence (2/16/21)

Free Throws Attempted

4 (2x), last vs. Providence (2/16/21)

Rebounds

11 vs. USC (12/3/20)

Assists

2 (2x), last vs. Georgetown (3/6/21)

Steals

1 (4x), last at Creighton (1/23/21)

Blocks

3 vs. Creighton (12/20/20)

Minutes

30 vs. USC (12/3/20)

Career Stats

CARLTON, Josh

				Field Goals		3-Point		F-Throws		Rebounds									Scoring	
SEASON	TEAM	GP-GS	MIN/AVG	FG-FGA	FG%	3FG-FGA	3FG%	FT-FTA	FT%	OFF	DEF	TOT	AVG	PF-FO	AST	TO	BLK	STL	PTS	AVG
2017-18	UConn	32-17	485/15.2	57-111	.514	0-0	.000	28-42	.667	55	63	118	3.7	79-2	10	31	24	10	142	4.4
2018-19	UConn	33-33	736/22.3	111-183	.607	0-0	.000	74-118	.627	89	115	204	6.2	101-1	14	54	59	14	296	9.0
2019-20	UConn	31-31	658/21.2	104-207	.502	0-0	.000	33-66	.500	87	102	189	6.1	88-3	21	65	33	12	241	7.8
2020-21	UConn	16-1	199/12.4	24-49	.490	0-0	.000	13-22	.591	29	38	67	4.2	43-0	7	14	8	4	61	3.8
TOTAL		**112-82**	**2078/18.6**	**296-550**	**.538**	**0-0**	**.000**	**148-248**	**.597**	**260**	**318**	**578**	**5.2**	**311-6**	**52**	**164**	**124**	**40**	**740**	**6.6**

2020-21 UConn Men's Basketball
Individual Game-by-Game
All games

#25 CARLTON, Josh

				Total		3-Pointers		Free throws		Rebounds										
Opponent	Date	GS	MIN	FG-FGA	PCT	3FG-3FGA	PCT	FT-FTA	PCT	OFF	DEF	TOT	AVG	PF	A	T/O	BLK	STL	PTS	AVG
Central Conn. St.	11/25/2020		02:41	0-0	.000	0-0	.000	2-2	1.000	0	0	0	0.0	2	0	0	0	0	2	2.0
vs Southern California	12/03/2020		29:53	4-6	.667	0-0	.000	1-4	.250	6	5	11	5.5	3	2	0	1	0	9	5.5
Creighton	12/20/2020	*	19:02	1-3	.333	0-0	.000	0-0	.000	2	3	5	5.3	4	0	2	3	1	2	4.3
DePaul	12/30/2020		25:55	5-8	.625	0-0	.000	1-2	.500	2	8	10	6.5	3	0	2	1	0	11	6.0
at Marquette	01/05/2021		15:24	2-4	.500	0-0	.000	0-0	.000	1	2	3	5.8	4	1	0	0	0	4	5.6
at Butler	01/09/2021		09:46	1-3	.333	0-0	.000	0-0	.000	1	2	3	5.3	3	0	0	0	1	2	5.0
at DePaul	01/11/2021		15:48	1-3	.333	0-0	.000	1-2	.500	3	1	4	5.1	3	1	2	1	1	3	4.7
St. John's (NY)	01/18/2021		03:22	0-1	.000	0-0	.000	0-2	.000	0	0	0	4.5	1	0	1	0	0	0	4.1
at Creighton	01/23/2021		10:58	2-5	.400	0-0	.000	2-2	1.000	3	1	4	4.4	4	1	1	0	1	6	4.3
Butler	01/26/2021		09:51	1-3	.333	0-0	.000	0-0	.000	0	6	6	4.6	2	0	1	0	0	2	4.1
Seton Hall	02/06/2021		04:43	0-0	.000	0-0	.000	0-0	.000	0	2	2	4.4	1	0	0	0	0	0	3.7
at Providence	02/10/2021		06:40	2-2	1.000	0-0	.000	0-0	.000	1	0	1	4.1	1	0	0	0	0	4	3.8
Providence	02/16/2021		10:23	2-3	.667	0-0	.000	3-4	.750	4	3	7	4.3	3	0	2	2	0	7	4.0
at Georgetown	02/23/2021		09:38	1-3	.333	0-0	.000	0-0	.000	2	2	4	4.3	3	0	1	0	0	2	3.9
Marquette	02/27/2021		11:45	0-1	.000	0-0	.000	0-0	.000	0	0	0	4.0	2	0	0	0	0	0	3.6
Georgetown	03/06/2021		13:06	2-4	.500	0-0	.000	3-4	.750	4	3	7	4.2	4	2	2	0	0	7	3.8
Totals		**1**	**198:54**	**24-49**	**.490**	**0-0**	**.000**	**13-22**	**.591**	**29**	**38**	**67**	**4.2**	**43**	**7**	**14**	**8**	**4**	**61**	**3.8**

Player Averages

Games Played	Minutes/ game	Points/ game	FG Pct	3FG Pct	FT Pct	Rebounds/ game	Assists/ game	Turnovers/ game	Assist/Turnover ratio	Steals/ game	Blocks/ game
16	12.4	3.8	49.0	0.0	59.1	4.2	0.4	0.9	0.5	0.3	0.5

12 - Tyler Polley

6-9 • 215 • Senior • Forward • Miramar, Fla. (The Sagemont School, Weston, Fla.)

Player Notes (2020-21)

- Hit double figures (14) in first game back after last year's ACL injury.
- Filled stat sheet vs. Central Conn. with 7 rebounds, 1 assist, 1 steal, 1 block.
- Came off bench to score career-high 23 with 5 three-pointers in win at Marquette (1/5/21).
- Led UConn in scoring for 2nd straight game -- 19 points, 5 three-pointers at Butler (1/9/21).

Career at UConn

- Fourth season
- Has played in 85 games with 59 starts, averaging 6.6 points and 2.0 rebounds per contests.
- Has increased his scoring and rebound average in each season of his career.
- Led team in 3-point FG percentage as a freshman (.417) and a junior (.405)
- Named BIG EAST 6th Man of the Year for 2020-21.

Career Highs

Points
23 at Marquette (1/5/21)
Field Goals Made
8 at Marquette (1/5/21)
Field Goals Attempted
15 (2x), last vs. Tulane (1/9/20)
Three-Pt. Field Goals Made
5 (4x), last at Butler (1/9/21)
Three-Pt. Field Goals Attempted
9 at SMU (2/21/19)
Free Throws Made
6 vs. Maine (12/1/19)
Free Throws Attempted
6 (4x), last vs. Maine (12/1/19)
Rebounds
11 vs. Tulane (1/9/20)
Assists
3 (2x), last vs. Sacred Heart (11/8/19)
Steals
2 (2x), last vs. Florida (11/17/19)
Blocks
4 vs. Cornell(11/20/18)
Minutes
38 at SMU (2/21/19)

Season Highs

Points
23 at Marquette (1/5/21)
Field Goals Made
8 at Marquette (1/5/21)
Field Goals Attempted
12 at Marquette (1/5/21)
Three-Pt. Field Goals Made
5 (2x), last at Butler (1/9/21)
Three-Pt. Field Goals Attempted
8 (2x), last at Butler (1/9/21)
Free Throws Made
4 at Butler (1/9/21)
Free Throws Attempted
4 at Butler (1/9/21)
Rebounds
7 vs. Central Conn. (11/25/20)
Assists
1 (7x), last vs. Marquette (2/27/21)
Steals
1 (3x), last vs. Providence (2/16/21)
Blocks
1 (5x), last vs. Marquette (2/27/21)
Minutes
32 vs. Butler (1/9/21)

Career Stats

POLLEY, Tyler

				Field Goals		3-Point		F-Throws		Rebounds									Scoring	
SEASON	TEAM	GP-GS	MIN/AVG	FG-FGA	FG%	3FG-FGA	3FG%	FT-FTA	FT%	OFF	DEF	TOT	AVG	PF-FO	AST	TO	BLK	STL	PTS	AVG
2017-18	UConn	32-10	425/13.3	24-75	.320	15-36	.417	24-32	.750	8	28	36	1.1	33-0	5	18	5	3	87	2.7
2018-19	UConn	33-32	907/27.5	95-224	.424	52-137	.380	36-56	.643	32	43	75	2.3	71-0	21	24	19	13	278	8.4
2019-20	UConn	15-15	376/25.0	45-108	.417	30-74	.405	23-29	.793	19	29	48	3.2	25-1	9	5	8	6	143	9.5
2020-21	UConn	19-3	398/21.0	48-132	.364	33-92	.359	16-18	.889	12	25	37	1.9	22-0	8	6	5	4	145	7.6
TOTAL		**99-60**	**2106/21.3**	**212-539**	**.393**	**130-339**	**.383**	**99-135**	**.733**	**71**	**125**	**196**	**2.0**	**151-1**	**43**	**53**	**37**	**26**	**653**	**6.6**

2020-21 UConn Men's Basketball
Individual Game-by-Game
All games

#12 POLLEY, Tyler

				Total		3-Pointers		Free throws		Rebounds										
Opponent	Date	GS	MIN	FG-FGA	PCT	3FG-3FGA	PCT	FT-FTA	PCT	OFF	DEF	TOT	AVG	PF	A	T/O	BLK	STL	PTS	AVG
Central Conn. St.	11/25/2020	*	26:01	5-10	.500	2-6	.333	2-2	1.000	3	4	7	7.0	1	1	0	1	1	14	14.0
Hartford	11/27/2020	*	15:04	0-2	.000	0-0	.000	0-0	.000	1	1	2	4.5	4	1	1	1	0	0	7.0
vs Southern California	12/03/2020		04:02	0-3	.000	0-2	.000	0-0	.000	0	0	0	3.0	4	0	1	0	0	0	4.7
DePaul	12/30/2020		15:55	2-6	.333	1-3	.333	0-0	.000	2	1	3	3.0	2	0	0	0	1	5	4.8
at Marquette	01/05/2021		24:23	8-12	.667	5-8	.625	2-3	.667	0	4	4	3.2	1	1	0	0	0	23	8.4
at Butler	01/09/2021		32:16	5-10	.500	5-8	.625	4-4	1.000	0	0	0	2.7	0	0	0	0	0	19	10.2
at DePaul	01/11/2021		27:26	4-9	.444	3-8	.375	1-2	.500	1	3	4	2.9	0	0	1	0	0	12	10.4
St. John's (NY)	01/18/2021		25:53	2-8	.250	1-6	.167	2-2	1.000	1	0	1	2.6	2	0	0	0	1	7	10.0
at Creighton	01/23/2021		16:47	0-4	.000	0-4	.000	0-0	.000	0	1	1	2.4	3	0	0	1	0	0	8.9
Butler	01/26/2021		21:19	3-7	.429	2-4	.500	0-0	.000	0	4	4	2.6	0	1	0	0	0	8	8.8
Seton Hall	02/06/2021		16:22	2-5	.400	1-3	.333	0-0	.000	1	0	1	2.5	0	1	0	0	0	5	8.5
at Providence	02/10/2021	*	20:27	2-12	.167	1-8	.125	0-0	.000	1	1	2	2.4	0	0	0	0	0	5	8.2
at Xavier	02/13/2021		26:59	3-8	.375	2-4	.500	2-2	1.000	2	0	2	2.4	1	0	1	0	0	10	8.3
Providence	02/16/2021		19:56	3-8	.375	2-5	.400	1-1	1.000	0	0	0	2.2	0	1	1	0	1	9	8.4
at Villanova	02/20/2021		25:30	1-3	.333	1-3	.333	0-0	.000	0	2	2	2.2	3	1	0	0	0	3	8.0
at Georgetown	02/23/2021		25:59	2-8	.250	1-5	.200	0-0	.000	0	1	1	2.1	1	0	1	0	0	5	7.8
Marquette	02/27/2021		21:28	3-7	.429	3-6	.500	0-0	.000	0	2	2	2.1	0	1	0	1	0	9	7.9
at Seton Hall	03/03/2021		13:24	0-1	.000	0-0	.000	0-0	.000	0	0	0	2.0	0	0	0	0	0	0	7.4
Georgetown	03/06/2021		18:53	3-9	.333	3-9	.333	2-2	1.000	0	1	1	1.9	0	0	0	1	0	11	7.6
Totals		**3**	**398:04**	**48-132**	**.364**	**33-92**	**.359**	**16-18**	**.889**	**12**	**25**	**37**	**1.9**	**22**	**8**	**6**	**5**	**4**	**145**	**7.6**

Player Averages

Games Played	Minutes/ game	Points/ game	FG Pct	3FG Pct	FT Pct	Rebounds/ game	Assists/ game	Turnovers/ game	Assist/Turnover ratio	Steals/ game	Blocks/ game
19	21.0	7.6	36.4	35.9	88.9	1.9	0.4	0.3	1.3	0.2	0.3

5 - Isaiah Whaley

6-9 • 230 • Senior • Forward • Gastonia, N.C. (Mt. Zion Prep, Baltimore)

Career Highs

Points

18 (2x), last vs. UCF (2/26/20)

Field Goals Made

8 (2x), last at Seton Hall (3/3/21)

Field Goals Attempted

14 (2x), last at Seton Hall (3/3/21)

Three-Pt. Field Goals Made

2 at Creighton (1/23/21)

Three-Pt. Field Goals Attempted

4 at Creighton (1/23/21)

Free Throws Made

6 at ECU (2/29/20)

Free Throws Attempted

8 vs. Houston (3/5/20)

Rebounds

14 at Temple (2/20/20)

Assists

4 (2x), last at Xavier (2/13/21)

Steals

4 at Houston (1/23/20)

Blocks

7 vs. Butler (1/26/21)

Minutes

41 at Tulsa (1/3/18)

Season Highs

Points

17 at Seton Hall (3/321)

Field Goals Made

8 at Seton Hall (3/3/21)

Field Goals Attempted

14 at Seton Hall (3/3/21)

Three-Pt. Field Goals Made

2 at Creighton (1/23/21)

Three-Pt. Field Goals Attempted

4 at Creighton (1/23/21)

Free Throws Made

3 at Xavier (2/13/21)

Free Throws Attempted

4 (2x), last at Xavier (2/13/21)

Rebounds

13 at Marquette (1/5/21)

Assists

4 (2x), last at Xavier (2/13/21)

Steals

2 (2x), last at Butler (1/9/21)

Blocks

7 vs. Butler (1/26/21)

Minutes

36 vs. USC (12/3/20)

Player Notes (2020-21)

- Had double-double vs. Hartford, the sixth of his career.
- Second double-double of season (15 points, 13 rebounds) in win at Marquette (1/5/21).
- Had career-high 7 blocks vs. Butler.
- Had third double-double of season (12 points, 10 rebounds) at Xavier (2/13/21).
- Team-highs of 17 points and 10 rebounds to lead win at Seton Hall.
- Spent most of season ranked in Top 10 nationally in blocked shots.

Career at UConn

- Fourth year at UConn
- In 2017-18 season, led team in blocked shots with 30 (1.0) and field goal percentage at 55.8 percent.
- In 2019-20, led team in FG pct. (.540) and second on team in blocked shots (46).
- Going into 2020-21 seson, his career FG pct. of .555 is tops on the team.
- Named BIG EAST Co-Defensive Player of the Year for 2020-21.

Career Stats

WHALEY, Isaiah

				Field Goals		3-Point		F-Throws		Rebounds									Scoring	
SEASON	TEAM	GP-GS	MIN/AVG	FG-FGA	FG%	3FG-FGA	3FG%	FT-FTA	FT%	OFF	DEF	TOT	AVG	PF-FO	AST	TO	BLK	STL	PTS	AVG
2017-18	UConn	30-12	414/13.8	30-53	.566	0-0	.000	19-28	.679	34	33	67	2.2	47-0	10	12	30	11	79	2.6
2018-19	UConn	23-0	82/3.6	8-12	.667	0-0	.000	3-9	.333	8	16	24	1.0	17-1	0	5	5	3	19	0.8
2019-20	UConn	30-6	563/18.8	68-126	.540	0-0	.000	44-60	.733	60	89	149	5.0	68-2	17	27	46	19	180	6.0
2020-21	UConn	20-20	540/27.0	72-145	.497	7-17	.412	10-22	.455	44	76	120	6.0	64-5	27	30	54	18	161	8.1
TOTAL		**103-38**	**1599/15.5**	**178-336**	**.530**	**7-17**	**.412**	**76-119**	**.639**	**146**	**214**	**360**	**3.5**	**196-8**	**54**	**74**	**135**	**51**	**439**	**4.3**

2020-21 UConn Men's Basketball
Individual Game-by-Game
All games

as of Mar 07, 2021

#5 WHALEY, Isaiah

				Total		3-Pointers		Free throws		Rebounds										
Opponent	Date	GS	MIN	FG-FGA	PCT	3FG-3FGA	PCT	FT-FTA	PCT	OFF	DEF	TOT	AVG	PF	A	T/O	BLK	STL	PTS	AVG
Central Conn. St.	11/25/2020	*	17:06	5-6	.833	0-0	.000	2-4	.500	3	4	7	7.0	3	0	1	1	0	12	12.0
Hartford	11/27/2020	*	28:58	5-10	.500	0-0	.000	0-0	.000	3	7	10	8.5	1	4	2	5	1	10	11.0
vs Southern California	12/03/2020	*	35:58	4-10	.400	0-1	.000	2-2	1.000	4	1	5	7.3	3	0	0	5	0	10	10.7
Creighton	12/20/2020	*	18:45	3-3	1.000	0-0	.000	1-3	.333	0	3	3	6.3	5	1	1	1	2	7	9.8
DePaul	12/30/2020	*	14:47	1-4	.250	0-0	.000	0-0	.000	1	3	4	5.8	5	0	3	0	0	2	8.2
at Marquette	01/05/2021	*	33:21	7-10	.700	1-1	1.000	0-0	.000	6	7	13	7.0	2	3	1	2	1	15	9.3
at Butler	01/09/2021	*	33:01	4-7	.571	1-2	.500	0-0	.000	1	2	3	6.4	5	2	2	3	2	9	9.3
at DePaul	01/11/2021	*	31:49	4-10	.400	0-1	.000	0-0	.000	2	3	5	6.3	2	0	4	2	2	8	9.1
St. John's (NY)	01/18/2021	*	35:29	4-8	.500	0-0	.000	1-2	.500	2	6	8	6.4	3	2	3	2	1	9	9.1
at Creighton	01/23/2021	*	36:17	4-13	.308	2-4	.500	0-0	.000	2	7	9	6.7	3	2	2	3	0	10	9.2
Butler	01/26/2021	*	32:55	3-9	.333	0-1	.000	0-2	.000	0	5	5	6.5	0	1	3	7	1	6	8.9
Seton Hall	02/06/2021	*	29:55	1-4	.250	0-1	.000	0-0	.000	1	1	2	6.2	4	2	0	4	1	2	8.3
at Providence	02/10/2021	*	28:38	2-4	.500	0-0	.000	0-0	.000	2	4	6	6.2	5	0	0	1	1	4	8.0
at Xavier	02/13/2021	*	31:50	4-9	.444	1-2	.500	3-4	.750	2	8	10	6.4	3	4	2	5	1	12	8.3
Providence	02/16/2021	*	25:34	2-5	.400	0-0	.000	0-2	.000	2	4	6	6.4	4	2	1	3	1	4	8.0
at Villanova	02/20/2021	*	21:13	1-5	.200	0-0	.000	0-0	.000	1	2	3	6.2	3	1	1	4	0	2	7.6
at Georgetown	02/23/2021	*	21:47	3-6	.500	0-0	.000	1-2	.500	6	1	7	6.2	5	0	1	2	1	7	7.6
Marquette	02/27/2021	*	15:50	2-3	.667	0-0	.000	0-0	.000	1	1	2	6.0	4	1	1	1	1	4	7.4
at Seton Hall	03/03/2021	*	32:46	8-14	.571	1-3	.333	0-0	.000	5	5	10	6.2	0	2	1	2	1	17	7.9
Georgetown	03/06/2021	*	14:20	5-5	1.000	1-1	1.000	0-1	.000	0	2	2	6.0	4	0	1	1	1	11	8.1
Totals		**20**	**540:20**	**72-145**	**.497**	**7-17**	**.412**	**10-22**	**.455**	**44**	**76**	**120**	**6.0**	**64**	**27**	**30**	**54**	**18**	**161**	**8.1**

Player Averages

Games Played	Minutes/ game	Points/ game	FG Pct	3FG Pct	FT Pct	Rebounds/ game	Assists/ game	Turnovers/ game	Assist/Turnover ratio	Steals/ game	Blocks/ game
20	27.0	8.1	49.7	41.2	45.5	6.0	1.4	1.5	0.9	0.9	2.7

1- R.J. Cole

6-1 • 185 • R-Junior • Guard • Union, N.J. (Howard University)

Player Notes (2020-21)

- Earned first start at UConn in season opener and responded with 17 points, 6 assists, 4 steals.
- Grabbed season-high 7 rebounds in win at Butler.
- Had season-highs of 24 points and 7 assists in win at Xavier.
- Equaled career-high with 6 steals at Georgetown.
- Had second 20-point game of season with 21 vs. Marquette (2/27/21).
- Had season-high 8 assists vs. Georgetown (3/6/21).

Career at UConn

- Sat out 2019-20 season as a transfrer from Howard University, but practiced daily with the Huskies.
- Named to 2019-20 American Athletic Conference All-Academic Team
- Enters 2020-21 season with two seasons of elgibility remaining.

Career Highs

Points

42 vs. UNC Wilmington (12/22/17)

Field Goals Made

13 vs. UNC Wilmington (12/22/17)

Field Goals Attempted

23 (5x), last at Little Rock (11/23/18)

Three-Pt. Field Goals Made

7 vs. Norfolk State (3/7/19)

Three-Pt. Field Goals Attempted

16 (2x), last vs. Norfolk State (2/26/18)

Free Throws Made

14 at Bethune-Cookman (2/11/19)

Free Throws Attempted

17 vs. Hampton (12/22/18)

Rebounds

12 at Coastal Carolina (3/20/19)

Assists

10 (3x), last vs. American (12/8/18)

Steals

6 (2x), last at Georgetown (2/23/21)

Blocks

1 vs. Harvard (1/21/19)

Minutes

45 (3x), last vs. North Carolina Central (1/20/18)

Season Highs

Points

24 at Xavier (2/13/21)

Field Goals Made

9 vs.Marquette (2/27/21)

Field Goals Attempted

16 at Georgetown (2/23/21)

Three-Pt. Field Goals Made

5 at Xavier (2/13/21)

Three-Pt. Field Goals Attempted

8 (3x), last at Villanova (2/20/21)

Free Throws Made

6 (3x), last vs. Seton Hall (2/6/21)

Free Throws Attempted

8 vs. Creighton (12/20/20)

Rebounds

7 at Butler (1/9/21)

Assists

8 vs. Georgetown (3/6/21)

Steals

6 at Georgetown (2/23/21)

Blocks

N/A

Minutes

40 vs. Creighton (12/20/20)

Career Stats

COLE, Rj

				Field Goals		3-Point		F-Throws		Rebounds									Scoring	
SEASON	TEAM	GP-GS	MIN/AVG	FG-FGA	FG%	3FG-FGA	3FG%	FT-FTA	FT%	OFF	DEF	TOT	AVG	PF-FO	AST	TO	BLK	STL	PTS	AVG
2017-18	HOW	33-33	1252/37.9	241-612	.394	109-304	.359	191-248	.770	27	103	130	3.9	87-1	200	127	0	57	782	23.7
2018-19	HOW	34-33	1208/35.5	218-525	.415	84-217	.387	208-254	.819	24	116	140	4.1	76-0	218	110	1	64	728	21.4
2020-21	UConn	20-18	632/31.6	82-210	.390	32-88	.364	56-73	.767	12	48	60	3.0	43-0	85	38	0	26	252	12.6
TOTAL FOR UConn		**20-18**	**632/31.6**	**82-210**	**.390**	**32-88**	**.364**	**56-73**	**.767**	**12**	**48**	**60**	**3.0**	**43-0**	**85**	**38**	**0**	**26**	**252**	**12.6**
TOTAL		**87-84**	**3091/35.5**	**541-1347**	**.402**	**225-609**	**.369**	**455-575**	**.791**	**63**	**267**	**330**	**3.8**	**206-1**	**503**	**275**	**1**	**147**	**1762**	**20.3**

2020-21 UConn Men's Basketball
Individual Game-by-Game
All games

#1 COLE, RJ

				Total		3-Pointers		Free throws		Rebounds										
Opponent	Date	GS	MIN	FG-FGA	PCT	3FG-3FGA	PCT	FT-FTA	PCT	OFF	DEF	TOT	AVG	PF	A	T/O	BLK	STL	PTS	AVG
Central Conn. St.	11/25/2020	*	30:28	5-13	.385	3-8	.375	4-4	1.000	0	0	0	0.0	2	6	4	0	4	17	17.0
Hartford	11/27/2020	*	22:02	4-7	.571	2-4	.500	0-0	.000	0	2	2	1.0	4	1	2	0	1	10	13.5
vs Southern California	12/03/2020	*	28:16	2-8	.250	2-5	.400	0-0	.000	1	4	5	2.3	2	4	1	0	1	6	11.0
Creighton	12/20/2020	*	40:04	2-13	.154	2-8	.250	6-8	.750	0	0	0	1.8	4	2	2	0	1	12	11.3
DePaul	12/30/2020	*	28:56	3-7	.429	1-4	.250	1-2	.500	1	1	2	1.8	2	6	2	0	0	8	10.6
at Marquette	01/05/2021	*	29:53	1-6	.167	1-3	.333	2-2	1.000	0	3	3	2.0	0	5	2	0	0	5	9.7
at Butler	01/09/2021	*	24:30	3-9	.333	0-2	.000	1-2	.500	1	6	7	2.7	4	2	1	0	0	7	9.3
at DePaul	01/11/2021	*	35:32	3-9	.333	2-4	.500	4-6	.667	1	2	3	2.8	1	4	1	0	4	12	9.6
St. John's (NY)	01/18/2021	*	37:43	6-16	.375	4-7	.571	2-4	.500	2	1	3	2.8	4	5	2	0	1	18	10.6
at Creighton	01/23/2021	*	37:40	4-10	.400	0-3	.000	6-7	.857	1	3	4	2.9	2	5	2	0	1	14	10.9
Butler	01/26/2021	*	28:47	4-7	.571	1-2	.500	2-2	1.000	1	3	4	3.0	3	5	3	0	2	11	10.9
Seton Hall	02/06/2021	*	32:56	3-7	.429	0-3	.000	6-7	.857	1	2	3	3.0	2	1	2	0	0	12	11.0
at Providence	02/10/2021		31:02	5-12	.417	1-3	.333	3-6	.500	0	2	2	2.9	2	6	5	0	2	14	11.2
at Xavier	02/13/2021		34:44	7-14	.500	5-7	.714	5-6	.833	0	4	4	3.0	3	7	1	0	2	24	12.1
Providence	02/16/2021	*	35:22	5-13	.385	1-3	.333	2-2	1.000	0	4	4	3.1	2	5	2	0	1	13	12.2
at Villanova	02/20/2021	*	24:11	2-10	.200	2-8	.250	4-4	1.000	0	1	1	2.9	2	2	1	0	0	10	12.1
at Georgetown	02/23/2021	*	33:47	8-16	.500	0-2	.000	1-2	.500	1	4	5	3.1	1	7	0	0	6	17	12.4
Marquette	02/27/2021	*	33:33	9-14	.643	3-6	.500	0-1	.000	1	2	3	3.1	1	3	2	0	0	21	12.8
at Seton Hall	03/03/2021	*	34:59	5-12	.417	2-3	.667	2-2	1.000	0	3	3	3.1	1	1	1	0	0	14	12.9
Georgetown	03/06/2021	*	27:05	1-7	.143	0-3	.000	5-6	.833	1	1	2	3.0	1	8	2	0	0	7	12.6
Totals		**18**	**631:31**	**82-210**	**.390**	**32-88**	**.364**	**56-73**	**.767**	**12**	**48**	**60**	**3.0**	**43**	**85**	**38**	**0**	**26**	**252**	**12.6**

Player Averages

Games Played	Minutes/ game	Points/ game	FG Pct	3FG Pct	FT Pct	Rebounds/ game	Assists/ game	Turnovers/ game	Assist/Turnover ratio	Steals/ game	Blocks/ game
20	31.6	12.6	39.0	36.4	76.7	3.0	4.3	1.9	2.2	1.3	0.0

10 - Brendan Adams

6-4 • 195 • Junior • Guard • Baltimore, Md. (Calvert Hall College HS)

Player Notes (2020-21)

- Came off foot surgery in summer and rehabbed in time to play in season opener.
- Came off bench to score 15 points and hand out 6 assists vs. Central Conn.
- Made 1st start of season at Butler.
- Had a career-high 9 rebounds at Creighton.

Career at UConn

- Third year at UConn
- Has averaged 5.0 points, 1.7 rebounds and 17.3 minutes per game in 62 games.
- More than doubled his scoring average and almost doubled his rebound average from freshman to sophomore year.
- Leads team in consecutive games played.

Career Highs

Points
20 vs. Buffalo (11/21/19)
Field Goals Made
6 vs. Cincinnati (2/9/20)
Field Goals Attempted
11 (3x), last at ECU (2/29/20)
Three-Pt. Field Goals Made
4 vs. Cincinnati (2/9/20)
Three-Pt. Field Goals Attempted
8 vs. Cincinnati (2/9/20)
Free Throws Made
8 vs. Buffalo (11/21/19)
Free Throws Attempted
10 vs. Buffalo (11/21/19)
Rebounds
9 at Creighton (1/23/21)
Assists
4 vs. USF (2/23/20)
Steals
4 vs. Maine (12/1/19)
Blocks
1 (6x), last vs. DePaul (12/30/20)
Minutes
34 at Temple (2/20/20)

Season Highs

Points
15 vs. Central Conn. (11/25/20)
Field Goals Made
6 vs. Central Conn. (11/25/20)
Field Goals Attempted
10 vs. Central Conn. (11/25/20)
Three-Pt. Field Goals Made
3 vs. Central Conn. (11/25/20)
Three-Pt. Field Goals Attempted
5 (2x), last at Creighton)1/23/21)
Free Throws Made
4 (2x), last vs. St. John's (1/18/21)
Free Throws Attempted
5 at Butler (1/9/21)
Rebounds
9 at Creighton (1/23/21)
Assists
3 (4x), last vs. St. John's (1/18/21)
Steals
2 (2x), at DePaul (1/11/21)
Blocks
1 vs. DePaul (12/30/20)
Minutes
33.5 at Butler (1/9/21)

Career Stats

ADAMS, Brendan

				Field Goals		3-Point		F-Throws		Rebounds									Scoring	
SEASON	TEAM	GP-GS	MIN/AVG	FG-FGA	FG%	3FG-FGA	3FG%	FT-FTA	FT%	OFF	DEF	TOT	AVG	PF-FO	AST	TO	BLK	STL	PTS	AVG
2018-19	UConn	31-1	394/12.7	25-83	.301	12-51	.235	19-24	.792	11	27	38	1.2	31-0	22	13	1	6	81	2.6
2019-20	UConn	31-1	681/22.0	74-188	.394	30-108	.278	50-69	.725	21	48	69	2.2	54-1	34	42	4	16	228	7.4
2020-21	UConn	15-6	310/20.7	19-63	.302	11-36	.306	17-25	.680	8	24	32	2.1	23-0	23	14	1	9	66	4.4
TOTAL		**77-8**	**1385/18.0**	**118-334**	**.353**	**53-195**	**.272**	**86-118**	**.729**	**40**	**99**	**139**	**1.8**	**108-1**	**79**	**69**	**6**	**31**	**375**	**4.9**

2020-21 UConn Men's Basketball
Individual Game-by-Game
All games

as of Mar 07, 2021

#10 ADAMS, Brendan

				Total		3-Pointers		Free throws		Rebounds										
Opponent	Date	GS	MIN	FG-FGA	PCT	3FG-3FGA	PCT	FT-FTA	PCT	OFF	DEF	TOT	AVG	PF	A	T/O	BLK	STL	PTS	AVG
Central Conn. St.	11/25/2020		25:44	6-10	.600	3-5	.600	0-0	.000	0	2	2	2.0	2	3	3	0	1	15	15.0
Hartford	11/27/2020		23:59	1-7	.143	0-4	.000	0-0	.000	1	3	4	3.0	3	1	2	0	1	2	8.5
vs Southern California	12/03/2020		05:50	0-1	.000	0-0	.000	0-0	.000	0	1	1	2.3	3	0	0	0	0	0	5.7
Creighton	12/20/2020		26:38	1-5	.200	0-3	.000	0-0	.000	1	2	3	2.5	1	0	0	0	0	2	4.8
DePaul	12/30/2020		21:17	2-2	1.000	2-2	1.000	2-4	.500	0	1	1	2.2	1	1	1	1	1	8	5.4
at Marquette	01/05/2021		21:29	1-4	.250	1-2	.500	1-2	.500	0	1	1	2.0	0	2	0	0	0	4	5.2
at Butler	01/09/2021	*	33:33	2-6	.333	1-3	.333	4-5	.800	0	0	0	1.7	1	3	2	0	2	9	5.7
at DePaul	01/11/2021	*	28:42	1-6	.167	0-3	.000	2-4	.500	1	4	5	2.1	0	3	1	0	2	4	5.5
St. John's (NY)	01/18/2021	*	29:43	1-3	.333	1-2	.500	4-4	1.000	1	2	3	2.2	4	3	2	0	1	7	5.7
at Creighton	01/23/2021	*	27:26	2-9	.222	2-5	.400	0-0	.000	4	5	9	2.9	4	2	1	0	0	6	5.7
Butler	01/26/2021	*	28:58	0-3	.000	0-2	.000	2-4	.500	0	1	1	2.7	2	2	0	0	1	2	5.4
Seton Hall	02/06/2021	*	16:22	2-6	.333	1-4	.250	0-0	.000	0	0	0	2.5	2	1	2	0	0	5	5.3
at Providence	02/10/2021		12:40	0-0	.000	0-0	.000	0-0	.000	0	0	0	2.3	0	0	0	0	0	0	4.9
at Georgetown	02/23/2021		03:15	0-0	.000	0-0	.000	0-0	.000	0	1	1	2.2	0	0	0	0	0	0	4.6
Georgetown	03/06/2021		04:17	0-1	.000	0-1	.000	2-2	1.000	0	1	1	2.1	0	2	0	0	0	2	4.4
Totals		**6**	**309:54**	**19-63**	**.302**	**11-36**	**.306**	**17-25**	**.680**	**8**	**24**	**32**	**2.1**	**23**	**23**	**14**	**1**	**9**	**66**	**4.4**

Player Averages

Games Played	Minutes/ game	Points/ game	FG Pct	3FG Pct	FT Pct	Rebounds/ game	Assists/ game	Turnovers/ game	Assist/Turnover ratio	Steals/ game	Blocks/ game
15	20.7	4.4	30.2	30.6	68.0	2.1	1.5	0.9	1.6	0.6	0.1

4 - Tyrese Martin

6-6 • 215 • Junior • Guard • Allentown, Pa. (University of Rhode Island)

Career Highs

Points

24 at Fordham (2/26/20)

Field Goals Made

10 at Fordham (2/26/20)

Field Goals Attempted

23 vs. Western Kentucky (12/21/19)

Three-Pt. Field Goals Made

5 at UMass (1/27/19)

Three-Pt. Field Goals Attempted

9 vs. Western Kentucky (12/21/19)

Free Throws Made

8 vs. Davidson (2/22/19)

Free Throws Attempted

10 (2x), last at Dayton (2/11/20)

Rebounds

16 at Fordham (2/26/20)

Assists

5 at DePaul (1/11/21)

Steals

6 vs. St. John's (1/18/21)

Blocks

2 (4x), last at George Washington (2/8/20)

Minutes

40 at Davidson (2/22/20)

Season Highs

Points

22 vs. DePaul (12/30/20)

Field Goals Made

9 vs. DePaul (12/30/20)

Field Goals Attempted

15 vs. DePaul (12/30/20)

Three-Pt. Field Goals Made

3 at Butler (1/9/21)

Three-Pt. Field Goals Attempted

4 (3x), last at Villanova (2/20/21)

Free Throws Made

5 vs. St. John's (1/18/21)

Free Throws Attempted

8 (2x), last vs. St. John's (1/18/21)

Rebounds

11 at Villanova (2/20/21)

Assists

3 (3x), last at Butler (1/9/21)

Steals

6 vs. St. John's (1/18/21)

Blocks

1 (8x), last vs. Georgetown (3/6/21)

Minutes

37 (2x), last vs. St. John's (1/18/21)

Player Notes (2020-21)

- Made UConn debut in season's second game and responded with 6 points, 10 rebounds and 3 assists.
- Made first UConn start vs. USC and posted 11 points, 7 rebounds.
- Grabbed 10 rebounds in BIG EAST debut vs. Creighton.
- Had sixth career double-double, first at UConn, with 22 pts, 10 reb vs. DePaul.
- Had 18 points and career-high 5 steals vs. DePaul on 1/11/21.
- Had career-high 6 steals vs. St. John's.
- Grabbed seson-high 11 rebounds at Villanova (2/20/21).

Career at UConn

- First year at UConn.
- Enters 2020-21 season with two years of eligibility remaining following his transfer from Rhode Island.
- Request for a waiver was granted by the NCAA in September, allowing him immediate eligibility.

Career Stats

MARTIN, Tyrese

				Field Goals		3-Point		F-Throws		Rebounds									Scoring	
SEASON	TEAM	GP-GS	MIN/AVG	FG-FGA	FG%	3FG-FGA	3FG%	FT-FTA	FT%	OFF	DEF	TOT	AVG	PF-FO	AST	TO	BLK	STL	PTS	AVG
2018-19	URI	33-19	894/27.1	99-237	.418	33-106	.311	35-54	.648	62	110	172	5.2	68-0	33	46	9	27	266	8.1
2019-20	URI	30-30	1025/34.2	148-342	.433	44-137	.321	45-68	.662	63	149	212	7.1	71-0	34	60	9	33	385	12.8
2020-21	UConn	19-18	579/30.5	79-165	.479	15-44	.341	36-54	.667	53	85	138	7.3	40-3	22	29	8	22	209	11.0
TOTAL FOR UConn		**19-18**	**579/30.5**	**79-165**	**.479**	**15-44**	**.341**	**36-54**	**.667**	**53**	**85**	**138**	**7.3**	**40-3**	**22**	**29**	**8**	**22**	**209**	**11.0**
TOTAL		**82-67**	**2499/30.5**	**326-744**	**.438**	**92-287**	**.321**	**116-176**	**.659**	**178**	**344**	**522**	**6.4**	**179-3**	**89**	**135**	**26**	**82**	**860**	**10.5**

2020-21 UConn Men's Basketball
Individual Game-by-Game
All games

#4 MARTIN, Tyrese

				Total		3-Pointers		Free throws		Rebounds										
Opponent	Date	GS	MIN	FG-FGA	PCT	3FG-3FGA	PCT	FT-FTA	PCT	OFF	DEF	TOT	AVG	PF	A	T/O	BLK	STL	PTS	AVG
Hartford	11/27/2020		25:13	3-4	.750	0-0	.000	0-2	.000	5	5	10	10.0	1	3	1	0	0	6	6.0
vs Southern California	12/03/2020	*	28:31	3-7	.429	1-3	.333	4-4	1.000	1	6	7	8.5	0	1	2	0	1	11	8.5
Creighton	12/20/2020	*	34:33	1-6	.167	0-1	.000	0-0	.000	4	6	10	9.0	2	0	1	0	1	2	6.3
DePaul	12/30/2020	*	30:50	9-15	.600	2-3	.667	2-2	1.000	5	5	10	9.3	2	3	0	0	0	22	10.3
at Marquette	01/05/2021	*	20:03	0-5	.000	0-0	.000	0-2	.000	4	3	7	8.8	1	0	2	0	0	0	8.2
at Butler	01/09/2021	*	31:41	5-12	.417	3-4	.750	2-2	1.000	3	4	7	8.5	1	3	2	0	2	15	9.3
at DePaul	01/11/2021	*	36:52	7-14	.500	0-2	.000	4-8	.500	2	2	4	7.9	3	1	3	1	5	18	10.6
St. John's (NY)	01/18/2021	*	36:43	4-11	.364	1-4	.250	5-8	.625	3	3	6	7.6	0	2	2	1	6	14	11.0
at Creighton	01/23/2021	*	33:23	4-7	.571	1-2	.500	2-2	1.000	3	2	5	7.3	5	1	1	0	0	11	11.0
Butler	01/26/2021	*	30:52	7-9	.778	2-3	.667	4-4	1.000	1	5	6	7.2	1	1	0	1	0	20	11.9
Seton Hall	02/06/2021	*	33:48	3-4	.750	1-1	1.000	3-5	.600	2	4	6	7.1	4	0	3	0	2	10	11.7
at Providence	02/10/2021	*	28:42	5-12	.417	2-5	.400	1-2	.500	3	6	9	7.3	5	0	2	1	1	13	11.8
at Xavier	02/13/2021	*	29:26	6-11	.545	0-2	.000	3-5	.600	2	7	9	7.4	2	2	3	1	1	15	12.1
Providence	02/16/2021	*	36:00	8-16	.500	2-3	.667	0-0	.000	4	3	7	7.4	1	0	1	0	0	18	12.5
at Villanova	02/20/2021	*	34:34	3-7	.429	0-4	.000	3-3	1.000	4	7	11	7.6	2	0	1	0	0	9	12.3
at Georgetown	02/23/2021	*	27:54	3-7	.429	0-1	.000	2-3	.667	2	3	5	7.4	2	2	2	1	0	8	12.0
Marquette	02/27/2021	*	22:38	3-7	.429	0-2	.000	0-0	.000	3	5	8	7.5	5	0	1	1	0	6	11.6
at Seton Hall	03/03/2021	*	31:00	0-3	.000	0-2	.000	0-0	.000	1	5	6	7.4	2	1	2	0	2	0	11.0
Georgetown	03/06/2021	*	26:29	5-8	.625	0-2	.000	1-2	.500	1	4	5	7.3	1	2	0	1	1	11	11.0
Totals		**18**	**579:12**	**79-165**	**.479**	**15-44**	**.341**	**36-54**	**.667**	**53**	**85**	**138**	**7.3**	**40**	**22**	**29**	**8**	**22**	**209**	**11.0**

Player Averages

Games Played	Minutes/ game	Points/ game	FG Pct	3FG Pct	FT Pct	Rebounds/ game	Assists/ game	Turnovers/ game	Assist/Turnover ratio	Steals/ game	Blocks/ game
19	30.5	11.0	47.9	34.1	66.7	7.3	1.2	1.5	0.8	1.2	0.4

11 - Akok Akok

6-9 • 215 • R-Sophomore • Forward • Manchester, N.H. (Putnam (Ct.)Science Academy)

Career Highs

Points
13 vs. Tulsa (1/26/20)
Field Goals Made
5 (2x), last vs. Tulsa (1/26/20)
Field Goals Attempted
10 vs. Iona (12/4/19)
Three-Pt. Field Goals Made
2 (2x), last vs. Temple (1/29/20)
Three-Pt. Field Goals Attempted
5 vs. Temple (1/29/20)
Free Throws Made
3 vs. Saint Peter's (12/18/19)
Free Throws Attempted
4 vs. Wichita State (1/12/20)
Rebounds
10 vs. NJIT (12/29/19)
Assists
2 (2x), last vs. Tulane (1/9/20)
Steals
2 vs. Saint Peter's (12/18/19)
Blocks
7 vs. Tulsa (1/26/20)
Minutes
38 vs. Cincinnati (2/9/20)

Season Highs

Points
7 at Xavier (2/13/21)
Field Goals Made
3 at Xavier (2/13/21)
Field Goals Attempted
4 at Xavier (2/13/21)
Three-Pt. Field Goals Made
1 at Xavier (2/13/21)
Three-Pt. Field Goals Attempted
2 at Xavier (2/13/21)
Free Throws Made
N/A
Free Throws Attempted
N/A
Rebounds
2 vs. St. John's (1/18/21)
Assists
1 at Xavier (2/13/21)
Steals
N/A
Blocks
1 at Xavier (2/13/21)
Minutes
10 at Xavier (2/13/21)

Player Notes (2020-21)

- Made his first appearance of 2020-21 season on Jan. 9 at Butler, scoring 2 points in 6 minutes.
- Grabbed 2 rebounds against St. John's.
- Scored season-high 7 points at Xavier.

Career at UConn

- Second full year at UConn.
- Enrolled at UConn in January, 2019, but redshirted for the remainder of the 2018-19 season.
- Led team and entire AAC in blocked shots (2.6) in 2019-20.
- Suffered season-ending Achilles tendon tear on Feb. 16, 2020 vs. Memphis.
- At time of his injury, ranked 15th in country in blocked shots per game (2.6) and 13th in total blocks (66).
- Returned to action on Jan. 9, 2021 at Butler.

Career Stats

AKOK, Akok

				Field Goals		3-Point		F-Throws		Rebounds									Scoring	
SEASON	TEAM	GP-GS	MIN/AVG	FG-FGA	FG%	3FG-FGA	3FG%	FT-FTA	FT%	OFF	DEF	TOT	AVG	PF-FO	AST	TO	BLK	STL	PTS	AVG
2019-20	UConn	25-24	702/28.1	57-138	.413	12-46	.261	19-32	.594	33	105	138	5.5	40-0	11	25	66	9	145	5.8
2020-21	UConn	7-0	30/4.3	4-8	.500	1-3	.333	0-0	.000	0	3	3	0.4	1-0	1	0	1	0	9	1.3
TOTAL		**32-24**	**732/22.9**	**61-146**	**.418**	**13-49**	**.265**	**19-32**	**.594**	**33**	**108**	**141**	**4.4**	**41-0**	**12**	**25**	**67**	**9**	**154**	**4.8**

2020-21 UConn Men's Basketball
Individual Game-by-Game
All games

#11 AKOK, Akok

				Total		3-Pointers		Free throws		Rebounds										
Opponent	Date	GS	MIN	FG-FGA	PCT	3FG-3FGA	PCT	FT-FTA	PCT	OFF	DEF	TOT	AVG	PF	A	T/O	BLK	STL	PTS	AVG
at Butler	01/09/2021		06:10	1-2	.500	0-1	.000	0-0	.000	0	0	0	0.0	0	0	0	0	0	2	2.0
at DePaul	01/11/2021		02:52	0-0	.000	0-0	.000	0-0	.000	0	0	0	0.0	0	0	0	0	0	0	1.0
St. John's (NY)	01/18/2021		02:22	0-1	.000	0-0	.000	0-0	.000	0	2	2	0.7	0	0	0	0	0	0	0.7
at Xavier	02/13/2021		10:24	3-4	.750	1-2	.500	0-0	.000	0	0	0	0.5	0	1	0	1	0	7	2.3
Providence	02/16/2021		01:09	0-0	.000	0-0	.000	0-0	.000	0	0	0	0.4	0	0	0	0	0	0	1.8
at Villanova	02/20/2021		03:43	0-1	.000	0-0	.000	0-0	.000	0	0	0	0.3	0	0	0	0	0	0	1.5
Marquette	02/27/2021		03:34	0-0	.000	0-0	.000	0-0	.000	0	1	1	0.4	1	0	0	0	0	0	1.3
Totals		**0**	**30:14**	**4-8**	**.500**	**1-3**	**.333**	**0-0**	**.000**	**0**	**3**	**3**	**0.4**	**1**	**1**	**0**	**1**	**0**	**9**	**1.3**

Player Averages

Games Played	Minutes/ game	Points/ game	FG Pct	3FG Pct	FT Pct	Rebounds/ game	Assists/ game	Turnovers/ game	Assist/Turnover ratio	Steals/ game	Blocks/ game
7	4.3	1.3	50.0	33.3	0.0	0.4	0.1	0.0	1.0	0.0	0.1

2 - James Bouknight

6-5 • 190 • Sophomore • Guard • Brooklyn, N.Y. (MacDuffie School, Granby, Mass.)

Career Highs

Points
40 vs. Creighton (12/20/20)
Field Goals Made
13 vs. Creighton (12/20/20)
Field Goals Attempted
24 vs. Creighton (12/20/20)
Three-Pt. Field Goals Made
5 (2x), last vs. Georgetown (3/3/21)
Three-Pt. Field Goals Attempted
12 vs. Creighton (12/20/20)
Free Throws Made
9 vs. Creighton (12/20/20)
Free Throws Attempted
12 vs. Creighton (12/20/20)
Rebounds
10 (3x), last at Georgetown (2/23/21)
Assists
4 at ECU (2/29/20)
Steals
3 at Memphis (2/1/20)
Blocks
1 (9x), last vs. Georgetown (3/6/21)
Minutes
40.5 vs. Creighton (12/20/20)

Season Highs

Points
40 vs. Creighton (12/20/20)
Field Goals Made
13 vs. Creighton (12/20/20)
Field Goals Attempted
24 vs. Creighton (12/20/20)
Three-Pt. Field Goals Made
5 (2x), last vs. Georgetown (3/6/21)
Three-Pt. Field Goals Attempted
12 vs. Creighton (12/20/20)
Free Throws Made
9 vs. Creighton (12/20/20)
Free Throws Attempted
12 vs. Creighton (12/20/20)
Rebounds
10 (2x), last at Georgetown (2/23/21)
Assists
3 vs. DePaul (12/30/20)
Steals
3 vs. Central Conn. (11/25/20)
Blocks
1 (4x), last vs. Georgetown (3/6/21)
Minutes
40.5 vs. Creighton (12/20/20)

Player Notes (2020-21)

- Led Huskies with 20 points, 8 rebounds, 2 assists and 3 steals in season-opening win over Central Connecticut.
- Scored career-high 40 in BIG EAST debut vs. Creighton, second-most ever by a player in BIG EAST debut.
- Suffered left elbow at Marquette on Jan. 5, requiring surgery on Jan. 12.
- Returned from injury after 43 days with 18-point, 4-rebound, 2-assist, 2-steal performance vs. Providence (2/16/21).
- Had back-to-back double-doubles at Villanova and at Georgetown.

Career at UConn

- Second year at UConn.
- Named to AAC All-Conference Third Team and unanimous pick to AAC All-Freshman Team.
- Named to Charleston Classic All-Tournament Team.
- First UConn freshman in nine years to have three straight 20-plus scoring games.
- Became 20th UConn freshman to score 300-plus points (364).
- Combined with teammate Christian Vital to form the highest-scoring duo in AAC games (33.2 ppg).
- Named First Team All-BIG EAST for 2020-21.

Career Stats

BOUKNIGHT, James

				Field Goals		3-Point		F-Throws		Rebounds									Scoring	
SEASON	TEAM	GP-GS	MIN/AVG	FG-FGA	FG%	3FG-FGA	3FG%	FT-FTA	FT%	OFF	DEF	TOT	AVG	PF-FO	AST	TO	BLK	STL	PTS	AVG
2019-20	UConn	28-16	724/25.9	128-277	.462	25-72	.347	83-101	.822	44	71	115	4.1	74-2	36	50	6	21	364	13.0
2020-21	UConn	12-11	380/31.7	84-178	.472	21-62	.339	53-66	.803	20	47	67	5.6	24-1	19	35	4	15	242	20.2
TOTAL		**40-27**	**1104/27.6**	**212-455**	**.466**	**46-134**	**.343**	**136-167**	**.814**	**64**	**118**	**182**	**4.6**	**98-3**	**55**	**85**	**10**	**36**	**606**	**15.2**

2020-21 UConn Men's Basketball
Individual Game-by-Game
All games

#2 BOUKNIGHT, James

				Total		3-Pointers		Free throws		Rebounds										
Opponent	Date	GS	MIN	FG-FGA	PCT	3FG-3FGA	PCT	FT-FTA	PCT	OFF	DEF	TOT	AVG	PF	A	T/O	BLK	STL	PTS	AVG
Central Conn. St.	11/25/2020	*	30:33	7-12	.583	1-4	.250	5-7	.714	3	5	8	8.0	2	2	2	1	3	20	20.0
Hartford	11/27/2020	*	32:26	7-15	.467	2-7	.286	2-3	.667	3	1	4	6.0	5	0	2	0	1	18	19.0
vs Southern California	12/03/2020	*	32:40	5-15	.333	3-6	.500	5-5	1.000	1	6	7	6.3	1	2	4	0	1	18	18.7
Creighton	12/20/2020	*	40:35	13-24	.542	5-12	.417	9-12	.750	2	2	4	5.8	1	2	3	0	1	40	24.0
DePaul	12/30/2020	*	32:56	6-13	.462	0-4	.000	8-9	.889	2	2	4	5.4	1	3	3	1	2	20	23.2
at Marquette	01/05/2021	*	27:40	3-12	.250	0-1	.000	0-0	.000	2	3	5	5.3	2	1	3	0	1	6	20.3
Providence	02/16/2021		24:12	7-13	.538	0-1	.000	4-5	.800	1	3	4	5.1	2	2	2	0	2	18	20.0
at Villanova	02/20/2021	*	36:33	7-17	.412	3-8	.375	4-8	.500	3	7	10	5.8	0	1	5	1	1	21	20.1
at Georgetown	02/23/2021	*	34:15	8-17	.471	1-3	.333	3-3	1.000	1	9	10	6.2	1	1	3	0	0	20	20.1
Marquette	02/27/2021	*	31:00	9-15	.600	0-4	.000	6-6	1.000	1	1	2	5.8	2	1	2	0	2	24	20.5
at Seton Hall	03/03/2021	*	28:59	4-13	.308	1-3	.333	7-8	.875	0	6	6	5.8	4	2	3	0	1	16	20.1
Georgetown	03/06/2021	*	28:17	8-12	.667	5-9	.556	0-0	.000	1	2	3	5.6	3	2	3	1	0	21	20.2
Totals		**11**	**380:06**	**84-178**	**.472**	**21-62**	**.339**	**53-66**	**.803**	**20**	**47**	**67**	**5.6**	**24**	**19**	**35**	**4**	**15**	**242**	**20.2**

Player Averages

Games Played	Minutes/ game	Points/ game	FG Pct	3FG Pct	FT Pct	Rebounds/ game	Assists/ game	Turnovers/ game	Assist/Turnover ratio	Steals/ game	Blocks/ game
12	31.7	20.2	47.2	33.9	80.3	5.6	1.6	2.9	0.5	1.3	0.3

0 - Jalen Gaffney

6-3 • 185 • Sophomore • Guard • Columbus, N.J. (Westtown School, West Chester, Pa.)

Player Notes (2020-21)

- Made 12th start of his career in season opener vs. Central Connecticut.
- Had 7 rebounds in BIG EAST debut vs. Creighton.
- Scored career-high 20 points vs. Seton Hall.
- Had season-high 4 assists vs. Marquette (2/27/21).
- Went a perfect 6-of-6, including three 3-pointers, and scored 15 points vs. Georgetown (3/6/21).

Career at UConn

- Second year at UConn.
- Started 11 of UConn's last 12 games.
- Finished with solid 1.8 assist-to-turnover ratio.
- In games he played over 20 minutes, averaged 6.3 ppg, 3.5 apg, with 2.14 assist-to-turnover ratio.

Career Highs

Points
20 vs. Seton Hall (2/6/21)
Field Goals Made
6 vs. Georgetown (3/6/21)
Field Goals Attempted
11 vs. Seton Hall (2/6/21)
Three-Pt. Field Goals Made
3 (2x), last at Georgetown (3/6/21)
Three-Pt. Field Goals Attempted
7 vs. Temple (1/29/20)
Free Throws Made
8 vs. Seton Hall (2/6/21)
Free Throws Attempted
9 vs. Seton Hall (2/6/21)
Rebounds
7 vs. Creighton (12/20/20)
Assists
9 at Temple (2/20/20)
Steals
2 (9x), last vs. Seton Hall (2/6/21)
Blocks
2 vs. Hartford (11/27/20)
Minutes
40 at Temple (2/20/20)

Season Highs

Points
20 vs. Seton Hall (2/6/21)
Field Goals Made
6 vs. Georgetown (3/6/21)
Field Goals Attempted
11 vs. Seton Hall (2/6/21)
Three-Pt. Field Goals Made
3 vs. Georgetown (3/6/21)
Three-Pt. Field Goals Attempted
6 vs. Seton Hall (2/6/21)
Free Throws Made
8 vs. Seton Hall (2/6/21)
Free Throws Attempted
9 vs. Seton Hall (2/6/21)
Rebounds
7 vs. Creighton (12/20/20)
Assists
4 vs. Marquette (2/27/21)
Steals
2 (4x), last vs. Seton Hall (2/6/21)
Blocks
2 vs. Hartford (11/27/20)
Minutes
36 vs. Hartford (11/27/20)

Career Stats

GAFFNEY, Jalen

				Field Goals		3-Point		F-Throws		Rebounds									Scoring	
SEASON	TEAM	GP-GS	MIN/AVG	FG-FGA	FG%	3FG-FGA	3FG%	FT-FTA	FT%	OFF	DEF	TOT	AVG	PF-FO	AST	TO	BLK	STL	PTS	AVG
2019-20	UConn	31-11	593/19.1	38-113	.336	14-53	.264	30-39	.769	6	32	38	1.2	42-0	66	36	0	19	120	3.9
2020-21	UConn	20-4	385/19.3	37-90	.411	15-41	.366	30-37	.811	7	24	31	1.6	32-0	33	23	3	13	119	6.0
TOTAL		**51-15**	**978/19.2**	**75-203**	**.369**	**29-94**	**.309**	**60-76**	**.789**	**13**	**56**	**69**	**1.4**	**74-0**	**99**	**59**	**3**	**32**	**239**	**4.7**

2020-21 UConn Men's Basketball
Individual Game-by-Game
All games

as of Mar 07, 2021

#0 GAFFNEY, Jalen

				Total		3-Pointers		Free throws		Rebounds										
Opponent	Date	GS	MIN	FG-FGA	PCT	3FG-3FGA	PCT	FT-FTA	PCT	OFF	DEF	TOT	AVG	PF	A	T/O	BLK	STL	PTS	AVG
Central Conn. St.	11/25/2020	*	24:35	2-5	.400	1-2	.500	1-2	.500	1	0	1	1.0	2	3	1	1	0	6	6.0
Hartford	11/27/2020	*	35:41	4-10	.400	1-3	.333	6-8	.750	1	1	2	1.5	3	2	0	2	2	15	10.5
vs Southern California	12/03/2020		20:20	1-3	.333	1-2	.500	3-3	1.000	1	2	3	2.0	2	0	0	0	0	6	9.0
Creighton	12/20/2020		28:29	1-8	.125	0-5	.000	2-2	1.000	2	5	7	3.3	2	3	2	0	2	4	7.8
DePaul	12/30/2020		18:49	1-3	.333	1-1	1.000	0-0	.000	0	2	2	3.0	1	1	2	0	1	3	6.8
at Marquette	01/05/2021		12:48	0-1	.000	0-1	.000	4-4	1.000	0	0	0	2.5	0	1	2	0	0	4	6.3
at Butler	01/09/2021		19:30	2-6	.333	0-1	.000	1-1	1.000	1	3	4	2.7	0	3	1	0	0	5	6.1
at DePaul	01/11/2021		11:00	1-1	1.000	0-0	.000	1-2	.500	0	1	1	2.5	1	1	2	0	2	3	5.8
St. John's (NY)	01/18/2021		11:30	1-1	1.000	0-0	.000	1-1	1.000	0	1	1	2.3	4	0	2	0	1	3	5.4
at Creighton	01/23/2021		17:37	2-6	.333	2-5	.400	0-0	.000	0	2	2	2.3	0	2	0	0	0	6	5.5
Butler	01/26/2021		27:21	2-3	.667	2-2	1.000	0-0	.000	0	0	0	2.1	0	3	1	0	1	6	5.5
Seton Hall	02/06/2021		24:42	5-11	.455	2-6	.333	8-9	.889	0	1	1	2.0	1	2	0	0	2	20	6.8
at Providence	02/10/2021	*	16:12	2-5	.400	0-1	.000	0-0	.000	0	0	0	1.8	4	1	2	0	0	4	6.5
at Xavier	02/13/2021	*	20:55	1-6	.167	1-3	.333	0-1	.000	0	1	1	1.8	2	2	1	0	1	3	6.3
Providence	02/16/2021		14:59	0-0	.000	0-0	.000	0-0	.000	0	2	2	1.8	2	2	0	0	0	0	5.9
at Villanova	02/20/2021		18:54	2-5	.400	1-3	.333	0-0	.000	0	0	0	1.7	2	1	1	0	0	5	5.8
at Georgetown	02/23/2021		09:53	1-1	1.000	0-0	.000	1-2	.500	1	1	2	1.7	1	0	2	0	0	3	5.6
Marquette	02/27/2021		17:36	2-6	.333	0-2	.000	0-0	.000	0	0	0	1.6	1	4	0	0	1	4	5.6
at Seton Hall	03/03/2021		11:38	1-3	.333	0-1	.000	2-2	1.000	0	1	1	1.6	2	0	2	0	0	4	5.5
Georgetown	03/06/2021		22:55	6-6	1.000	3-3	1.000	0-0	.000	0	1	1	1.6	2	2	2	0	0	15	6.0
Totals		**4**	**385:24**	**37-90**	**.411**	**15-41**	**.366**	**30-37**	**.811**	**7**	**24**	**31**	**1.6**	**32**	**33**	**23**	**3**	**13**	**119**	**6.0**

Player Averages

Games Played	Minutes/ game	Points/ game	FG Pct	3FG Pct	FT Pct	Rebounds/ game	Assists/ game	Turnovers/ game	Assist/Turnover ratio	Steals/ game	Blocks/ game
20	19.3	6.0	41.1	36.6	81.1	1.6	1.7	1.2	1.4	0.7	0.2

13 - Richie Springs

6-9 • 225 • R-Freshman • Forward • Brooklyn, N.Y. (MacDuffie School, Granby, Mass.)

Career Highs

Points

2 vs. Georgetown (3/6/21)

Field Goals Made

1 vs. Georgetown (3/6/21)

Field Goals Attempted

1 vs. Georgetown (3/6/21)

Three-Pt. Field Goals Made

N/A

Three-Pt. Field Goals Attempted

N/A

Free Throws Made

1 vs. DePaul (12/30/20)

Free Throws Attempted

2 vs. DePaul (12/30/20)

Rebounds

2 vs. Central Conn. (11/25/20)

Assists

N/A

Steals

N/A

Blocks

N/A

Minutes

2 vs. Central Conn. (11/25/20)

Season Highs

Points

2 vs. Georgetown (3/6/21)

Field Goals Made

1 vs. Georgetown (3/6/21)

Field Goals Attempted

1 vs. Georgetown (3/6/21)

Three-Pt. Field Goals Made

N/A

Three-Pt. Field Goals Attempted

N/A

Free Throws Made

1 vs. DePaul (12/30/20)

Free Throws Attempted

2 vs. DePaul (12/30/20)

Rebounds

2 vs. Central Conn. (11/25/20)

Assists

N/A

Steals

N/A

Blocks

N/A

Minutes

2 vs. Central Conn. (11/25/20)

Player Notes (2020-21)

- Saw first action of his career in season opener.
- Recorded 2 rebounds in win over Central Conn.
- Scored first point of the season vs. DePaul.
- Scored first basket of season vs. Georgetown.

Career at UConn

- Second year at UConn
- Sat out 2019-20 season as an academic redshirt, but was allowed to practice with the Huskies, using the time to learn the UConn system.
- Enters the 2020-21 season with four years of eligibility remaining.

Career Stats

SPRINGS, Richie

				Field Goals		3-Point		F-Throws		Rebounds									Scoring	
SEASON	TEAM	GP-GS	MIN/AVG	FG-FGA	FG%	3FG-FGA	3FG%	FT-FTA	FT%	OFF	DEF	TOT	AVG	PF-FO	AST	TO	BLK	STL	PTS	AVG
2020-21	UConn	4-0	5/1.2	1-1	1.000	0-0	.000	1-2	.500	1	2	3	0.8	2-0	0	0	0	0	3	0.8
TOTAL		**4-0**	**5/1.2**	**1-1**	**1.000**	**0-0**	**.000**	**1-2**	**.500**	**1**	**2**	**3**	**0.8**	**2-0**	**0**	**0**	**0**	**0**	**3**	**0.8**

2020-21 UConn Men's Basketball
Individual Game-by-Game
All games

#13 SPRINGS, Richie

				Total		3-Pointers		Free throws		Rebounds										
Opponent	Date	GS	MIN	FG-FGA	PCT	3FG-3FGA	PCT	FT-FTA	PCT	OFF	DEF	TOT	AVG	PF	A	T/O	BLK	STL	PTS	AVG
Central Conn. St.	11/25/2020		01:37	0-0	.000	0-0	.000	0-0	.000	1	1	2	2.0	1	0	0	0	0	0	0.0
DePaul	12/30/2020		01:36	0-0	.000	0-0	.000	1-2	.500	0	1	1	1.5	0	0	0	0	0	1	0.5
at Butler	01/09/2021		00:19	0-0	.000	0-0	.000	0-0	.000	0	0	0	1.0	0	0	0	0	0	0	0.3
Georgetown	03/06/2021		01:17	1-1	1.000	0-0	.000	0-0	.000	0	0	0	0.8	1	0	0	0	0	2	0.8
Totals		**0**	**04:49**	**1-1**	**1.000**	**0-0**	**.000**	**1-2**	**.500**	**1**	**2**	**3**	**0.8**	**2**	**0**	**0**	**0**	**0**	**3**	**0.8**

Player Averages

Games Played	Minutes/ game	Points/ game	FG Pct	3FG Pct	FT Pct	Rebounds/ game	Assists/ game	Turnovers/ game	Assist/Turnover ratio	Steals/ game	Blocks/ game
4	1.2	0.8	100.0	0.0	50.0	0.8	0.0	0.0	0.0	0.0	0.0

44 - Andre Jackson

6-6 • 210 • Freshman • Guard • Amsterdam, N.Y. (Albany Academy, Albany, N.Y.)

Player Notes (2020-21)

- Saw first college career action in season opener, playing just short of 20 minutes off the bench.
- Had impressive debut, scoring 4 points, grabbing 5 rebounds, and handing out 6 assists, along with some solid defense.
- Suffered broken bone in left wrist week before Christmas.
- Returned from injury to score career-high 7 points vs. Seton Hall.
- Got 1st career start at Xavier (2/13/21).
- Had career highs of 8 points, 8 rebounds vs. Marquette (2/27/21).

Career at UConn

- First year at UConn
- One of three true scholarship freshmen on the UConn roster.
- Consensus Top 50 recruit.

Career Highs

Points

8 vs. Marquette (2/27/21)

Field Goals Made

3 (2x), last vs. Marquette (2/27/21)

Field Goals Attempted

7 at Xavier (2/13/21)

Three-Pt. Field Goals Made

1 (2x), last at Xavier (2/13/21)

Three-Pt. Field Goals Attempted

6 at Xavier (2/13/21)

Free Throws Made

2 (3x), last vs. Marquette (2/27/21)

Free Throws Attempted

2 (3x), last vs. Marquette (2/27/21)

Rebounds

8 vs. Marquette (2/27/21)

Assists

6 vs. Central Conn. (11/25/20)

Steals

1 (5x), last vs. Georgetown (3/6/21)

Blocks

1 (4x), last at Villanova (2/21/21)

Minutes

28 at Providence (2/10/21)

Season Highs

Points

8 vs. Marquette (2/27/21)

Field Goals Made

3 (2x), last vs. Marquette (2/27/21)

Field Goals Attempted

7 at Xavier (2/13/21)

Three-Pt. Field Goals Made

1 (2x), last at Xavier (2/13/21)

Three-Pt. Field Goals Attempted

6 at Xavier (2/13/21)

Free Throws Made

2 (3x), last vs. Marquette (2/27/21)

Free Throws Attempted

2 (3x), last vs. Marquette (2/27/21)

Rebounds

8 vs. Marquette (2/27/21)

Assists

6 vs. Central Conn. (11/25/20)

Steals

1 (5x), last vs. Georgetown (3/6/21)

Blocks

1 (4x), last at Villanova (2/21/21)

Minutes

28 at Providence (2/10/21)

Career Stats

JACKSON, Andre

				Field Goals		3-Point		F-Throws		Rebounds									Scoring	
SEASON	TEAM	GP-GS	MIN/AVG	FG-FGA	FG%	3FG-FGA	3FG%	FT-FTA	FT%	OFF	DEF	TOT	AVG	PF-FO	AST	TO	BLK	STL	PTS	AVG
2020-21	UConn	13-2	221/17.0	13-32	.406	2-15	.133	9-10	.900	8	29	37	2.8	34-1	19	15	4	5	37	2.8
TOTAL		**13-2**	**221/17.0**	**13-32**	**.406**	**2-15**	**.133**	**9-10**	**.900**	**8**	**29**	**37**	**2.8**	**34-1**	**19**	**15**	**4**	**5**	**37**	**2.8**

2020-21 UConn Men's Basketball
Individual Game-by-Game
All games

as of Mar 07, 2021

#44 JACKSON, Andre

				Total		3-Pointers		Free throws		Rebounds										
Opponent	Date	GS	MIN	FG-FGA	PCT	3FG-3FGA	PCT	FT-FTA	PCT	OFF	DEF	TOT	AVG	PF	A	T/O	BLK	STL	PTS	AVG
Central Conn. St.	11/25/2020		19:29	2-4	.500	0-1	.000	0-0	.000	1	4	5	5.0	3	6	3	1	0	4	4.0
Hartford	11/27/2020		05:35	0-1	.000	0-1	.000	0-0	.000	0	0	0	2.5	3	0	0	1	0	0	2.0
vs Southern California	12/03/2020		04:23	0-1	.000	0-0	.000	0-0	.000	0	0	0	1.7	0	0	0	0	0	0	1.3
Creighton	12/20/2020		04:34	0-1	.000	0-1	.000	0-0	.000	1	0	1	1.5	0	0	0	0	1	0	1.0
Seton Hall	02/06/2021		19:38	2-3	.667	1-1	1.000	2-2	1.000	1	3	4	2.0	1	0	1	0	1	7	2.2
at Providence	02/10/2021		27:46	3-6	.500	0-3	.000	0-0	.000	0	4	4	2.3	2	2	2	1	0	6	2.8
at Xavier	02/13/2021	*	23:38	2-7	.286	1-6	.167	0-0	.000	1	3	4	2.6	4	3	1	0	0	5	3.1
Providence	02/16/2021	*	21:27	1-2	.500	0-0	.000	0-0	.000	2	1	3	2.6	4	0	1	0	0	2	3.0
at Villanova	02/20/2021		15:56	0-1	.000	0-1	.000	2-2	1.000	0	3	3	2.7	5	2	0	1	0	2	2.9
at Georgetown	02/23/2021		12:12	0-1	.000	0-0	.000	0-0	.000	1	2	3	2.7	3	0	3	0	1	0	2.6
Marquette	02/27/2021		27:29	3-5	.600	0-1	.000	2-2	1.000	1	7	8	3.2	3	2	1	0	1	8	3.1
at Seton Hall	03/03/2021		16:10	0-0	.000	0-0	.000	2-2	1.000	0	1	1	3.0	2	1	2	0	0	2	3.0
Georgetown	03/06/2021		22:38	0-0	.000	0-0	.000	1-2	.500	0	1	1	2.8	4	3	1	0	1	1	2.8
Totals		**2**	**220:55**	**13-32**	**.406**	**2-15**	**.133**	**9-10**	**.900**	**8**	**29**	**37**	**2.8**	**34**	**19**	**15**	**4**	**5**	**37**	**2.8**

Player Averages

Games Played	Minutes/ game	Points/ game	FG Pct	3FG Pct	FT Pct	Rebounds/ game	Assists/ game	Turnovers/ game	Assist/Turnover ratio	Steals/ game	Blocks/ game
13	17.0	2.8	40.6	13.3	90.0	2.8	1.5	1.2	1.3	0.4	0.3

21 - Adama Sanogo

6-9 • 240 • Freshman • Forward • Bamako, Mali (The Patrick School, Hillside, N.J.)

Career Highs

Points

16 at Seton Hall (3/3/21)

Field Goals Made

7 at Seton Hall (3/3/21)

Field Goals Attempted

11 (2x), last at Seton Hall (3/3/21)

Three-Pt. Field Goals Made

N/A

Three-Pt. Field Goals Attempted

N/A

Free Throws Made

3 at Creighton (1/23/21)

Free Throws Attempted

4 at Creighton (1/23/21)

Rebounds

10 vs. Georgetown (3/6/21)

Assists

2 (4x), last at Georgetown (2/23/21)

Steals

2 at Providence (2/10/21)

Blocks

5 at Providence (2/10/21)

Minutes

31 at Seton Hall (3/3/21)

Season Highs

Points

16 at Seton Hall (3/3/21)

Field Goals Made

7 at Seton Hall (3/3/21)

Field Goals Attempted

11 (2x), last at Seton Hall (3/3/21)

Three-Pt. Field Goals Made

N/A

Three-Pt. Field Goals Attempted

N/A

Free Throws Made

3 at Creighton (1/23/21)

Free Throws Attempted

4 at Creighton (1/23/21)

Rebounds

10 vs. Georgetown (3/6/21)

Assists

2 (4x), last at Georgetown (2/23/21)

Steals

2 at Providence (2/10/21)

Blocks

5 at Providence (2/10/21)

Minutes

31 at Seton Hall (3/3/21)

Player Notes (2020-21)

- Impressive debut with 8 points, 7 rebounds, 1 assist, 1 block in 17 minutes.
- Made first career start vs. USC.
- Had 5 points, 4 rebounds in 1st BIG EAST game vs. Creighton.
- Had career-high of 13 points at Creighton.
- Had career-highs of 8 rebounds and 5 blocks at Providence.
- Had new career-highs of 16 points, 9 rebounds at Seton Hall.
- Had first career double-double with 10 points, 10 rebounds vs. Georgetown.

Career at UConn

- First year at UConn
- One of three true scholarship freshmen on the UConn roster.
- Consensus Top 75 recruit.
- Participated in Basketball Without Borders, a global camp, in Chicago during NBA All-Star Weekend in 2020.
- Twice named BIG EAST Freshman of the Week.
- Named to BIG EAST All-Freshman Team for 2020-21.

Career Stats

SANOGO, Adama

				Field Goals		3-Point		F-Throws		Rebounds									Scoring	
SEASON	TEAM	GP-GS	MIN/AVG	FG-FGA	FG%	3FG-FGA	3FG%	FT-FTA	FT%	OFF	DEF	TOT	AVG	PF-FO	AST	TO	BLK	STL	PTS	AVG
2020-21	UConn	20-17	338/16.9	63-114	.553	0-0	.000	12-20	.600	29	69	98	4.9	56-2	13	27	19	8	138	6.9
TOTAL		**20-17**	**338/16.9**	**63-114**	**.553**	**0-0**	**.000**	**12-20**	**.600**	**29**	**69**	**98**	**4.9**	**56-2**	**13**	**27**	**19**	**8**	**138**	**6.9**

2020-21 UConn Men's Basketball
Individual Game-by-Game
All games

as of Mar 07, 2021

#21 SANOGO, Adama

				Total		3-Pointers		Free throws		Rebounds										
Opponent	Date	GS	MIN	FG-FGA	PCT	3FG-3FGA	PCT	FT-FTA	PCT	OFF	DEF	TOT	AVG	PF	A	T/O	BLK	STL	PTS	AVG
Central Conn. St.	11/25/2020		17:09	4-6	.667	0-0	.000	0-1	.000	5	2	7	7.0	2	1	1	1	0	8	8.0
Hartford	11/27/2020		11:02	4-7	.571	0-0	.000	0-1	.000	1	1	2	4.5	0	0	2	0	1	8	8.0
vs Southern California	12/03/2020	*	10:07	0-1	.000	0-0	.000	1-2	.500	0	0	0	3.0	3	0	0	0	0	1	5.7
Creighton	12/20/2020		12:20	2-4	.500	0-0	.000	1-1	1.000	1	3	4	3.3	2	1	1	0	0	5	5.5
DePaul	12/30/2020	*	06:48	1-3	.333	0-0	.000	0-0	.000	1	3	4	3.4	0	0	1	0	0	2	4.8
at Marquette	01/05/2021	*	14:59	2-4	.500	0-0	.000	0-0	.000	1	4	5	3.7	4	0	0	1	0	4	4.7
at Butler	01/09/2021	*	09:14	2-3	.667	0-0	.000	0-1	.000	0	4	4	3.7	3	0	3	0	0	4	4.6
at DePaul	01/11/2021	*	09:59	0-0	.000	0-0	.000	0-0	.000	0	0	0	3.3	3	0	0	2	0	0	4.0
St. John's (NY)	01/18/2021	*	17:15	6-11	.545	0-0	.000	0-0	.000	1	3	4	3.3	1	2	1	1	1	12	4.9
at Creighton	01/23/2021	*	19:52	5-9	.556	0-0	.000	3-4	.750	3	2	5	3.5	5	0	5	0	1	13	5.7
Butler	01/26/2021	*	19:57	4-7	.571	0-0	.000	0-0	.000	1	5	6	3.7	3	1	2	1	1	8	5.9
Seton Hall	02/06/2021	*	21:33	5-8	.625	0-0	.000	2-2	1.000	1	1	2	3.6	5	2	2	0	0	12	6.4
at Providence	02/10/2021	*	27:53	4-9	.444	0-0	.000	1-1	1.000	2	6	8	3.9	4	0	0	5	2	9	6.6
at Xavier	02/13/2021	*	22:04	2-4	.500	0-0	.000	0-0	.000	3	5	8	4.2	2	2	2	1	0	4	6.4
Providence	02/16/2021	*	10:58	1-2	.500	0-0	.000	0-0	.000	0	4	4	4.2	3	0	3	1	0	2	6.1
at Villanova	02/20/2021	*	19:26	4-6	.667	0-0	.000	0-2	.000	0	2	2	4.1	4	0	1	0	0	8	6.3
at Georgetown	02/23/2021	*	21:20	4-7	.571	0-0	.000	0-1	.000	3	4	7	4.2	3	2	1	2	0	8	6.4
Marquette	02/27/2021	*	15:07	2-6	.333	0-0	.000	0-0	.000	1	6	7	4.4	4	0	0	0	0	4	6.2
at Seton Hall	03/03/2021	*	31:04	7-11	.636	0-0	.000	2-2	1.000	4	5	9	4.6	3	1	1	2	1	16	6.7
Georgetown	03/06/2021	*	20:07	4-6	.667	0-0	.000	2-2	1.000	1	9	10	4.9	2	1	1	2	1	10	6.9
Totals		**17**	**338:15**	**63-114**	**.553**	**0-0**	**.000**	**12-20**	**.600**	**29**	**69**	**98**	**4.9**	**56**	**13**	**27**	**19**	**8**	**138**	**6.9**

Player Averages

Games Played	Minutes/ game	Points/ game	FG Pct	3FG Pct	FT Pct	Rebounds/ game	Assists/ game	Turnovers/ game	Assist/Turnover ratio	Steals/ game	Blocks/ game
20	16.9	6.9	55.3	0.0	60.0	4.9	0.7	1.4	0.5	0.4	1.0

41 - Matt Garry

6-5 • 195 • Junior • Guard • Southington, Conn. (St. Paul HS, Bristol, Conn.)

Career Highs

Points
N/A
Field Goals Made
N/A
Field Goals Attempted
N/A
Three-Pt. Field Goals Made
N/A
Three-Pt. Field Goals Attempted
N/A
Free Throws Made
N/A
Free Throws Attempted
4 vs. NJIT (12/29/19)
Rebounds
N/A
Assists
1 vs. New Hampshire (12/22/19)
Steals
N/A
Blocks
N/A
Minutes
2.5 vs. NJIT (12/29/19)

Season Highs (2019-20)

Points
N/A
Field Goals Made
N/A
Field Goals Attempted
N/A
Three-Pt. Field Goals Made
N/A
Three-Pt. Field Goals Attempted
N/A
Free Throws Made
N/A
Free Throws Attempted
4 vs. NJIT (12/29/19)
Rebounds
N/A
Assists
1 vs. New Hampshire (12/22/19)
Steals
N/A
Blocks
N/A
Minutes
2.5 vs. NJIT (12/29/19)

Player Notes (2019-20)

- Saw action in six games, playing a total of eight minutes.
- Had 1 assist vs. New Hampshire.
- Honored on UConn's 3.0 GPA Night.
- Named to 2019-20 American Athletic Conference All-Academic Team.
- Honored in 2019-20 season as a "Home-grown Husky," with invited fans at the game from his hometown of Southington.

Career at UConn

- In his third year with the UConn program, his second as a preferred walk-on.
- Suffered a torn left ACL and damaged meniscus during preseason workout, requiring surgery. Will sit out the 2020-21 season.
- One of two Connecticut natives on the UConn roster.

Career Stats

GARRY, Matt

				Field Goals		3-Point		F-Throws		Rebounds									Scoring	
SEASON	TEAM	GP-GS	MIN/AVG	FG-FGA	FG%	3FG-FGA	3FG%	FT-FTA	FT%	OFF	DEF	TOT	AVG	PF-FO	AST	TO	BLK	STL	PTS	AVG
2019-20	UConn	6-0	8/1.3	0-0	.000	0-0	.000	0-4	.000	0	0	0	0.0	0-0	1	0	0	0	0	0.0
TOTAL		**6-0**	**8/1.3**	**0-0**	**.000**	**0-0**	**.000**	**0-4**	**.000**	**0**	**0**	**0**	**0.0**	**0-0**	**1**	**0**	**0**	**0**	**0**	**0.0**

2019-20 UConn Men's Basketball
Individual Game-by-Game

as of Jan 30, 2020

#41 GARRY, Matt

				Total		3-Pointers		Free throws		Rebounds										
Opponent	Date	GS	MIN	FG-FGA	PCT	3FG-3FGA	PCT	FT-FTA	PCT	OFF	DEF	TOT	AVG	PF	A	T/O	BLK	STL	PTS	AVG
Sacred Heart	11/08/19		01:05	0-0	.000	0-0	.000	0-0	.000	0	0	0	0.0	0	0	0	0	0	0	0.0
vs Miami (FL)	11/24/19		01:00	0-0	.000	0-0	.000	0-0	.000	0	0	0	0.0	0	0	0	0	0	0	0.0
Maine	12/01/19		01:10	0-0	.000	0-0	.000	0-0	.000	0	0	0	0.0	0	0	0	0	0	0	0.0
New Hampshire	12/22/19		01:12	0-0	.000	0-0	.000	0-0	.000	0	0	0	0.0	0	1	0	0	0	0	0.0
NJIT	12/29/19		02:34	0-0	.000	0-0	.000	0-4	.000	0	0	0	0.0	0	0	0	0	0	0	0.0
Temple	01/29/20		00:53	0-0	.000	0-0	.000	0-0	.000	0	0	0	0.0	0	0	0	0	0	0	0.0
Totals		**0**	**07:54**	**0-0**	**.000**	**0-0**	**.000**	**0-4**	**.000**	**0**	**0**	**0**	**0.0**	**0**	**1**	**0**	**0**	**0**	**0**	**0.0**

Player Averages

Games Played	Minutes/ game	Points/ game	FG Pct	3FG Pct	FT Pct	Rebounds/ game	Assists/ game	Turnovers/ game	Assist/Turnover ratio	Steals/ game	Blocks/ game
6	1.3	0.0	0.0	0.0	0.0	0.0	0.2	0.0	1.0	0.0	0.0

20 - Andrew Hurley

6-1 • 175 • Freshman • Guard • Glastonbury, Conn. (East Catholic HS, Manchester, Ct.)

Career Highs

Points

N/A

Field Goals Made

N/A

Field Goals Attempted

N/A

Three-Pt. Field Goals Made

N/A

Three-Pt. Field Goals Attempted

N/A

Free Throws Made

N/A

Free Throws Attempted

N/A

Rebounds

N/A

Assists

N/A

Steals

N/A

Blocks

N/A

Minutes

2 vs. Central Conn. (11/25/20)

Season Highs

Points

N/A

Field Goals Made

N/A

Field Goals Attempted

N/A

Three-Pt. Field Goals Made

N/A

Three-Pt. Field Goals Attempted

N/A

Free Throws Made

N/A

Free Throws Attempted

N/A

Rebounds

N/A

Assists

N/A

Steals

N/A

Blocks

N/A

Minutes

2 vs. Central Conn. (11/25/20)

Player Notes (2020-21)

- Saw first collegiate action in season opener against Central Connecticut, playing 2 minutes.

Career at UConn

- First year at UConn
- One of two Connecticut natives on the UConn roster.
- Came to UConn from East Cathoic High School team that posted a 50-2 mark over the past two seasons, including a Division I State Championship in 2018-19.

Career Stats

HURLEY, Andrew

				Field Goals		3-Point		F-Throws		Rebounds									Scoring	
SEASON	TEAM	GP-GS	MIN/AVG	FG-FGA	FG%	3FG-FGA	3FG%	FT-FTA	FT%	OFF	DEF	TOT	AVG	PF-FO	AST	TO	BLK	STL	PTS	AVG
2020-21	UConn	3-0	3/0.9	0-0	.000	0-0	.000	0-0	.000	0	0	0	0.0	0-0	0	0	0	0	0	0.0
TOTAL		**3-0**	**3/0.9**	**0-0**	**.000**	**0-0**	**.000**	**0-0**	**.000**	**0**	**0**	**0**	**0.0**	**0-0**	**0**	**0**	**0**	**0**	**0**	**0.0**

2020-21 UConn Men's Basketball
Individual Game-by-Game
All games

#20 HURLEY, Andrew

				Total		3-Pointers		Free throws		Rebounds										
Opponent	Date	GS	MIN	FG-FGA	PCT	3FG-3FGA	PCT	FT-FTA	PCT	OFF	DEF	TOT	AVG	PF	A	T/O	BLK	STL	PTS	AVG
Central Conn. St.	11/25/2020		01:37	0-0	.000	0-0	.000	0-0	.000	0	0	0	0.0	0	0	0	0	0	0	0.0
DePaul	12/30/2020		00:37	0-0	.000	0-0	.000	0-0	.000	0	0	0	0.0	0	0	0	0	0	0	0.0
Georgetown	03/06/2021		00:36	0-0	.000	0-0	.000	0-0	.000	0	0	0	0.0	0	0	0	0	0	0	0.0
Totals		**0**	**02:50**	**0-0**	**.000**	**0-0**	**.000**	**0-0**	**.000**	**0**	**0**	**0**	**0.0**	**0**	**0**	**0**	**0**	**0**	**0**	**0.0**

Player Averages

Games Played	Minutes/ game	Points/ game	FG Pct	3FG Pct	FT Pct	Rebounds/ game	Assists/ game	Turnovers/ game	Assist/Turnover ratio	Steals/ game	Blocks/ game
3	0.9	0.0	0.0	0.0	0.0	0.0	0.0	0.0	0.0	0.0	0.0

BIG EAST Tournament History

UCONN'S BIG EAST TOURNAMENT HISTORY

ALL-TIME BIG EAST TOURNAMENT RESULTS AND STARTERS

Year	Winner			Loser			Site	Connecticut Starters
2013	Ineligible to compete							
2012	#9	Connecticut	81	#16	DePaul	67	Madison Square Garden	Roscoe Smith, Alex Oriakhi, Andre Drummond, Jeremy Lamb, Shabazz Napier
	#9	Connecticut	71	#8	West Virginia (OT)	67	Madison Square Garden	Roscoe Smith, Alex oriakhi, Andre Drummond, Jeremy Lamb, Shabazz Napier
	#1	Syracuse	58	#9	Connecticut	55	Madison Square Garden	Roscoe Smith, Alex Oriakhi, Andre Drummond, Jeremy Lamb, Shabazz Napier
2011	#9	Connecticut	97	#16	DePaul	71	Madison Square Garden	Tyler Olander, Roscoe Smith, Charles Okwandu, Jeremy Lamb, Kemba Walker
	#9	Connecticut	79	#8	Georgetown	62	Madison Square Garden	Roscoe Smith, Alex Oriakhi, Charles Okwandu, Jeremy Lamb, Kemba Walker
	#9	Connecticut	76	#1	Pittsburgh	74	Madison Square Garden	Roscoe Smith, Alex Oriakhi, Charles Okwandu, Jeremy Lamb, Kemba Walker
	#9	Connecticut	76	#4	Syracuse (OT)	71	Madison Square Garden	Roscoe Smith, Alex Oriakhi, Charles Okwandu, Jeremy Lamb, Kemba Walker
	#9	Connecticut	69	#3	Louisville	66	Madison Square Garden	Tyler Olander, Roscoe Smith, Alex Oriakhi, Jeremy Lamb, Kemba Walker
2010	#13	St. John's	73	#12	Connecticut	51	Madison Square Garden	Ater Majok, Stanley Robinson, Alex Oriakhi, Jerome Dyson, Kemba Walker
2009	#6	Syracuse	127	#3	Connecticut (6OT)	117	Madison Square Garden	Jeff Adrien, Stanley Robinson, Hasheem Thabeet, A.J. Price, Kemba Walker
2008	#5	West Virginia	78	#4	Connecticut	72	Madison Square Garden	Jeff Adrien, Stanley Robinson, Hasheem Thabeet, A.J. Price, Craig Austrie
2007	#5	Syracuse	78	#12	Connecticut	65	Madison Square Garden	Marcus Johnson, Jeff Adrien, Hasheem Thabeet, Jerome Dyson, A.J. Price
2006	#9	Syracuse	86	#1	Connecticut (OT)	84	Madison Square Garden	Josh Boone, Rudy Gay, Hilton Armstrong, Marcus Williams, Denham Brown
2005	#2	Connecticut	66	#7	Georgetown	62	Madison Square Garden	Charlie Villanueva, Rudy Gay, Denham Brown, Josh Boone, Marcus Williams
	#3	Syracuse	67	#2	Connecticut	63	Madison Square Garden	Charlie Villanueva, Rudy Gay, Denham Brown, Josh Boone, Marcus Williams
2004	#2	Connecticut	66	#7	Notre Dame	58	Madison Square Garden	Charlie Villanueva, Rashad Anderson, Josh Boone, Ben Gordon, Taliek Brown
	#2	Connecticut	84	#11	Villanova	67	Madison Square Garden	Charlie Villanueva, Rashad Anderson, Josh Boone, Ben Gordon, Taliek Brown
	#2	Connecticut	61	#1	Pittsburgh	58	Madison Square Garden	Josh Boone, Rashad Anderson, Emeka Okafor, Ben Gordon, Taliek Brown
2003	#2e	Connecticut	83	#4w	Seton Hall	70	Madison Square Garden	Hilton Armstrong, Rashad Anderson, Emeka Okafor, Ben Gordon, Taliek Brown
	#2e	Connecticut	80	#1w	Syracuse	67	Madison Square Garden	Hilton Armstrong, Rashad Anderson, Emeka Okafor, Ben Gordon, Taliek Brown
	#2w	Pittsburgh	74	#2e	Connecticut	56	Madison Square Garden	Hilton Armstrong, Rashad Anderson, Emeka Okafor, Ben Gordon, Taliek Brown
2002	#1e	Connecticut	72	#5e	Villanova	70	Madison Square Garden	Caron Butler, Johnnie Selvie, Emeka Okafor, Taliek Brown, Tony Robertson
	#1e	Connecticut	82	#2w	Notre Dame	77	Madison Square Garden	Caron Butler, Johnnie Selvie, Emeka Okafor, Taliek Brown, Tony Robertson
	#1e	Connecticut	74	#1w	Pittsburgh (2OT)	65	Madison Square Garden	Caron Butler, Johnnie Selvie, Emeka Okafor, Taliek Brown, Tony Robertson
2001	#3w	Syracuse	86	#6e	Connecticut	75	Madison Square Garden	Caron Butler, Edmund Saunders, Souleymane Wane, Taliek Brown, Albert Mouring
2000	#4	Connecticut	70	#13	Boston College	55	Madison Square Garden	Kevin Freeman, Ajou Deng, Jake Voskuhl, Albert Mouring, Khalid El-Amin
	#4	Connecticut	79	#5	Seton Hall	64	Madison Square Garden	Kevin Freeman, Ajou Deng, Jake Voskuhl, Albert Mouring, Khalid El-Amin
	#4	Connecticut	70	#9	Georgetown	55	Madison Square Garden	Kevin Freeman, Ajou Deng, Jake Voskuhl, Albert Mouring, Khalid El-Amin
	#3	St. John's	80	#4	Connecticut	70	Madison Square Garden	Kevin Freeman, Ajou Deng, Jake Voskuhl, Albert Mouring, Khalid El-Amin
1999	#1	Connecticut	57	#8	Seton Hall	56	Madison Square Garden	Kevin Freeman, Richard Hamilton, Jake Voskuhl, Ricky Moore, Khalid El-Amin
	#1	Connecticut	71	#4	Syracuse	50	Madison Square Garden	Kevin Freeman, Richard Hamilton, Jake Voskuhl, Ricky Moore, Khalid El-Amin
	#1	Connecticut	82	#3	St John's	63	Madison Square Garden	Kevin Freeman, Richard Hamilton, Jake Voskuhl, Ricky Moore, Khalid El-Amin
1998	#1	Connecticut	64	#8	Providence	55	Madison Square Garden	Kevin Freeman, Richard Hamilton, Jake Voskuhl, Ricky Moore, Khalid El-Amin
	#1	Connecticut	64	#12	Rutgers	50	Madison Square Garden	Kevin Freeman, Richard Hamilton, Jake Voskuhl, Ricky Moore, Khalid El-Amin
	#1	Connecticut	69	#2	Syracuse	64	Madison Square Garden	Kevin Freeman, Richard Hamilton, Jake Voskuhl, Ricky Moore, Khalid El-Amin
1997	#6	Pittsburgh	63	#11	Connecticut	62	Madison Square Garden	Kevin Freeman, Rashamel Jones, Jake Voskuhl, Richard Hamilton, Ricky Moore
1996	#1	Connecticut	79	#9	Seton Hall	58	Madison Square Garden	Kirk King, Rudy Johnson, Travis Knight, Ray Allen, Doron Sheffer
	#1	Connecticut	85	#4	Syracuse	67	Madison Square Garden	Kirk King, Rudy Johnson, Travis Knight, Ray Allen, Doron Sheffer
	#1	Connecticut	75	#2	Georgetown	74	Madison Square Garden	Kirk King, Rudy Johnson, Travis Knight, Ray Allen, Doron Sheffer
1995	#1	Connecticut	81	#9	Pittsburgh	78	Madison Square Garden	Ray Allen, Donny Marshall, Travis Knight, Kevin Ollie, Doron Sheffer
	#1	Connecticut	88	#4	Georgetown	81	Madison Square Garden	Ray Allen, Donny Marshall, Travis Knight, Kevin Ollie, Doron Sheffer
	#2	Villanova	94	#1	Connecticut	78	Madison Square Garden	Ray Allen, Donny Marshall, Travis Knight, Kevin Ollie, Doron Sheffer
1994	#1	Connecticut	97	#9	St. John's	77	Madison Square Garden	Donny Marshall, Donyell Marshall, Eric Hayward, Doron Sheffer, Kevin Ollie
	#4	Providence	69	#1	Connecticut	67	Madison Square Garden	Donny Marshall, Donyell Marshall, Eric Hayward, Doron Sheffer, Kevin Ollie
1993	#5	Providence	73	#4	Connecticut	55	Madison Square Garden	Rudy Johnson, Donny Marshall, Donyell Marshall, Scott Burrell, Kevin Ollie
1992	#3	St. John's	64	#6	Connecticut (OT)	59	Madison Square Garden	Donyell Marshall, Toraino Walker, Rod Sellers, Scott Burrell, Chris Smith
1991	#6	Georgetown	68	#3	Connecticut	49	Madison Square Garden	Scott Burrell, Toraino Walker, Rod Sellers, Steve Pikiell, Chris Smith
1990	#2	Connecticut	76	#7	Seton Hall	58	Madison Square Garden	Scott Burrell, Nadav Henefeld, Rod Sellers, Tate George, Chris Smith
	#2	Connecticut	65	#3	Georgetown	60	Madison Square Garden	Scott Burrell, Nadav Henefeld, Rod Sellers, Tate George, Chris Smith
	#2	Connecticut	78	#1	Syracuse	75	Madison Square Garden	Scott Burrell, Nadav Henefeld, Rod Sellers, Tate George, Chris Smith
1989	#2	Seton Hall	74	#7	Connecticut	66	Madison Square Garden	Murray Williams, Lyman DePriest, Cliff Robinson, Phil Gamble, Chris Smith
1988	#9	Connecticut	75	#8	Providence	62	Madison Square Garden	Murray Williams, Lyman DePriest, Cliff Robinson, Phil Gamble, Tate George
	#1	Pittsburgh	75	#9	Connecticut	58	Madison Square Garden	Murray Williams, Lyman DePriest, Cliff Robinson, Phil Gamble, Tate George
1987	#8	Boston College	61	#9	Connecticut	59	Madison Square Garden	Jeff King, Robert Ursery, Gerry Besselink, Tate George, Steve Pikiell
1986	#9	Seton Hall	76	#8	Connecticut	66	Madison Square Garden	Tim Coles, Eddie Williams, Gerry Besselink, Phil Gamble, Terence Warren
1985	#2	Georgetown	93	#7	Connecticut	62	Madison Square Garden	Ray Broxton, Tim Coles, Gerry Besselink, Alvin Frederick, Earl Kelley
1984	#2	Syracuse	73	#7	Connecticut	58	Madison Square Garden	Ray Broxton, Alvin Frederick, Tim Coles, Vern Giscombe, Karl Hobbs
1983	#2	Villanova	69	#7	Connecticut	68	Madison Square Garden	Larry Blucher, Eddie Williams, Bruce Kuczenski, Karl Hobbs, Earl Kelley
1982	#3	St. John's	54	#6	Connecticut	52	Hartford Civic Center	Mike McKay, Corny Thompson, Bruce Kuczenski, Karl Hobbs, Norm Bailey
1981	#4	Villanova	65	#5	Connecticut	54	Carrier Dome	Mike McKay, Corny Thompson, Chuck Aleksinas, Vern Giscombe, Bobby Dulin
1980	#4	Connecticut	79	#5	Boston College	68	Providence Civic Center	Mike McKay, Corny Thompson, Jim Abromaitis, Bobby Dulin, Clay Johnson
	#1	Syracuse	92	#4	Connecticut	61	Providence Civic Center	Mike McKay, Corny Thompson, Jim Abromaitis, Bobby Dulin, Clay Johnson

UConn vs. All Opponents in the BIG EAST Championship

Team	Record	First/Last Meeting	Last UConn Win	Last Opp. Win
Boston College	2-1	1980/2000	2000, 70-55	1987, 61-59
DePaul	2-0	2011/2012	2012, 81-67	N/A
Georgetown	6-2	1985/2011	2011, 79-62	1991, 68-49
Louisville	1-0	2011/2011	2011, 69-66	N/A
Notre Dame	2-0	2002/2004	2004, 66-58	N/A
Pittsburgh	4-3	1988/2011	2011, 76-74	2003, 74-56
Providence	2-2	1988/1998	1998, 64-55	1994, 69-67

Team	Record	First/Last Meeting	Last UConn Win	Last Opp. Win
Rutgers	1-0	1998	1998, 64-50	N/A
St. John's	2-4	1982/2010	1999, 82-63	2010, 73-51
Seton Hall	5-2	1986/2003	2003, 83-70	1989, 74-66
Syracuse	6-8	1980/2012	2011, 76-71 (OT)	2012, 58-55
Villanova	2-3	1981/2004	2004, 84-67	1995, 94-78
West Virginia	1-1	2008/2012	2012, 71-67 (OT)	2008, 78-72

UCONN'S BIG EAST TOURNAMENT HISTORY

GAME-BY-GAME TEAM STATISTICS

		Score	FG-A	PCT.	3FG-A	PCT.	FT-A	PCT.	O-D-R	PF	A	TO	B	S
Boston Coll.		68	28-71	39.4	-	-	12-21	57.1	na-na-44	27	8	14	0	6
Connecticut	**2/28/1980**	**79**	**26-56**	**46.4**	**-**	**-**	**27-39**	**69.2**	**na-na-46**	**23**	**13**	**17**	**2**	**6**
Syracuse		92	37-76	48.7	-	-	18-22	81.8	na-na-50	26	22	14	9	9
Connecticut	**2/29/1980**	**61**	**22-68**	**32.4**	**-**	**-**	**17-25**	**68.0**	**na-na-45**	**26**	**10**	**20**	**5**	**4**
Villanova		65	25-43	58.1	-	-	15-19	78.9	na-na-26	6	17	13	2	6
Connecticut	**3/5/1981**	**54**	**25-52**	**48.1**	**-**	**-**	**4-5**	**80.0**	**na-na-24**	**21**	**11**	**13**	**1**	**8**
St. John's		54	22-42	52.4	-	-	10-20	50.0	6-16-24	17	7	7	1	5
Connecticut	**3/4/1982**	**52**	**21-45**	**46.7**	**-**	**-**	**10-12**	**83.3**	**6-22-31**	**22**	**10**	**13**	**0**	**6**
Villanova		69	28-46	60.9	-	-	13-22	59.1	8-19-31	12	25	17	0	6
Connecticut	**3/10/1983**	**68**	**29-57**	**50.9**	**-**	**-**	**10-14**	**71.4**	**8-16-24**	**18**	**18**	**10**	**0**	**11**
Syracuse		73	27-56	48.2	-	-	19-21	90.5	7-25-36	17	19	12	5	6
Connecticut	**3/8/1984**	**58**	**24-65**	**36.9**	**-**	**-**	**10-15**	**66.7**	**15-18-36**	**18**	**13**	**13**	**1**	**7**
Georgetown		93	39-80	48.8	-	-	15-27	55.6	20-28-58	20	30	14	3	13
Connecticut	**3/6/1985**	**62**	**22-71**	**31.0**	**-**	**-**	**18-21**	**85.7**	**19-17-46**	**25**	**14**	**21**	**2**	**4**
Seton Hall		76	27-62	43.5	-	-	22-31	71.0	13-20-40	22	22	18	1	14
Connecticut	**3/5/1986**	**66**	**27-62**	**43.5**	**-**	**-**	**12-18**	**66.7**	**13-21-41**	**24**	**18**	**19**	**1**	**5**
Boston Coll.		61	23-46	50.0	5-7	71.4	10-15	66.7	8-15-25	10	11	8	4	5
Connecticut	**3/5/1987**	**59**	**26-57**	**45.6**	**3-6**	**50.0**	**4-6**	**66.7**	**8-19-34**	**16**	**18**	**10**	**4**	**5**
Providence		62	25-70	35.7	3-11	27.3	9-18	50.0	14-18-38	25	17	14	3	13
Connecticut	**3/10/1988**	**75**	**24-47**	**51.1**	**1-5**	**20.0**	**26-33**	**78.8**	**9-30-42**	**21**	**19**	**21**	**4**	**4**
Pittsburgh		75	26-56	46.4	3-10	30.0	20-32	62.5	20-26-46	18	18	10	8	3
Connecticut	**3/11/1988**	**58**	**22-64**	**34.4**	**3-7**	**42.9**	**11-18**	**61.1**	**19-17-36**	**21**	**14**	**9**	**4**	**5**
Seton Hall		74	20-48	41.7	4-15	26.6	30-43	69.8	16-35-51	22	12	13	1	3
Connecticut	**3/10/1989**	**66**	**21-75**	**28.0**	**8-15**	**53.3**	**16-22**	**72.7**	**22-24-46**	**31**	**13**	**5**	**1**	**4**
Seton Hall		58	19-52	36.5	6-13	46.2	14-18	77.8	13-25-38	32	12	24	7	5
Connecticut	**3/9/1990**	**76**	**22-53**	**41.5**	**1-4**	**25.0**	**31-43**	**72.1**	**13-23-36**	**21**	**12**	**12**	**1**	**17**
Georgetown		60	21-53	39.6	8-19	42.1	10-18	55.6	19-25-44	23	13	19	3	3
Connecticut	**3/10/1990**	**65**	**24-59**	**40.7**	**6-12**	**50.0**	**11-18**	**61.1**	**17-20-37**	**19**	**14**	**8**	**4**	**10**
Syracuse		75	29-51	56.9	6-14	42.9	11-22	50.0	12-21-33	22	19	20	1	2
Connecticut	**3/11/1990**	**78**	**27-57**	**47.4**	**3-8**	**37.5**	**21-26**	**80.8**	**19-25-44**	**22**	**13**	**13**	**3**	**13**
Georgetown		68	17-60	28.3	2-10	20.0	32-39	82.1	18-29-47	21	6	12	5	13
Connecticut	**3/8/1991**	**49**	**17-53**	**32.1**	**3-13**	**23.1**	**12-21**	**57.1**	**15-30-45**	**23**	**11**	**21**	**4**	**4**
St. John's		64	18-64	28.1	5-16	31.3	23-32	71.9	20-31-51	24	13	16	1	9
Connecticut (ot)	**3/13/1992**	**59**	**18-60**	**30.0**	**6-25**	**24.0**	**17-24**	**70.8**	**15-30-45**	**21**	**8**	**20**	**5**	**6**
Providence		73	29-52	55.8	2-6	33.3	13-18	72.2	12-24-36	15	21	11	3	6
Connecticut	**3/12/1993**	**55**	**21-50**	**42.0**	**4-15**	**26.7**	**9-15**	**60.0**	**7-13-20**	**17**	**14**	**12**	**3**	**7**
St. John's		77	30-65	46.2	4-11	36.4	13-19	68.4	18-14-32	16	17	14	1	6
Connecticut	**3/11/1994**	**97**	**37-68**	**54.4**	**5-14**	**35.7**	**18-26**	**69.2**	**22-19-41**	**15**	**23**	**15**	**10**	**9**
Providence		69	28-53	52.8	3-9	33.3	10-14	71.4	6-18-24	16	14	7	2	2
Connecticut	**3/12/1994**	**67**	**20-54**	**37.0**	**7-19**	**36.8**	**20-25**	**80.0**	**18-23-41**	**14**	**14**	**11**	**6**	**4**
Pittsburgh		78	29-61	47.5	9-21	42.9	11-17	64.7	18-19-37	24	18	17	1	7
Connecticut	**3/10/1995**	**81**	**25-49**	**51.0**	**6-17**	**35.3**	**25-32**	**78.1**	**10-18-28**	**18**	**15**	**15**	**1**	**8**
Georgetown		81	29-74	39.2	1-10	10.0	22-27	81.5	23-20-43	23	12	16	5	7
Connecticut	**3/11/1995**	**88**	**31-60**	**51.7**	**4-12**	**33.3**	**22-29**	**75.9**	**13-24-37**	**21**	**16**	**21**	**3**	**7**
Villanova		94	34-60	56.7	8-18	44.4	18-24	75.0	10-22-32	12	23	6	5	6
Connecticut	**3/12/1995**	**78**	**28-65**	**43.1**	**11-29**	**37.9**	**11-13**	**84.6**	**17-22-39**	**20**	**17**	**13**	**4**	**3**
Seton Hall		58	19-67	28.4	4-18	22.2	16-23	69.6	22-21-43	15	9	17	2	6
Connecticut	**3/7/1996**	**79**	**30-77**	**39.0**	**3-12**	**25.0**	**16-23**	**69.6**	**29-30-59**	**19**	**15**	**16**	**1**	**10**
Syracuse		67	25-58	43.1	5-15	33.3	12-19	63.2	12-20-32	13	13	17	1	8
Connecticut	**3/8/1996**	**85**	**32-60**	**53.3**	**10-22**	**45.5**	**11-16**	**68.8**	**11-24-35**	**17**	**18**	**16**	**2**	**9**
Georgetown		74	29-64	45.3	7-18	38.9	9-16	56.3	17-22-39	22	14	10	8	4
Connecticut	**3/9/1996**	**75**	**27-71**	**38.0**	**3-20**	**15.0**	**18-22**	**81.8**	**24-23-47**	**18**	**12**	**8**	**3**	**5**
Pittsburgh		63	25-50	50.0	6-13	46.2	7-12	58.3	10-14-24	15	12	15	3	10
Connecticut	**3/5/1997**	**62**	**24-55**	**43.6**	**5-18**	**27.8**	**9-10**	**90.0**	**17-20-37**	**12**	**14**	**16**	**2**	**7**
Providence		55	23-59	39.0	2-15	13.3	7-9	77.8	11-20-31	24	10	11	1	8
Connecticut	**3/5/1998**	**64**	**19-51**	**37.3**	**2-11**	**18.2**	**24-33**	**72.7**	**17-24-44**	**15**	**13**	**13**	**3**	**6**
Rutgers		50	18-65	27.7	3-19	15.8	11-17	64.7	23-21-44	20	12	17	2	7
Connecticut	**3/6/1998**	**64**	**21-52**	**40.4**	**3-16**	**18.8**	**19-26**	**73.1**	**13-27-40**	**17**	**9**	**17**	**9**	**6**
Syracuse		64	22-57	38.6	5-19	26.3	15-18	83.3	16-18-34	22	16	13	4	7
Connecticut	**3/7/1998**	**69**	**24-55**	**43.6**	**3-17**	**17.6**	**18-25**	**72.0**	**15-21-36**	**17**	**18**	**12**	**7**	**5**
Seton Hall		56	22-55	40.0	5-14	35.7	7-9	77.8	16-17-33	15	11	17	0	6
Connecticut	**3/4/1999**	**57**	**21-50**	**42.0**	**2-14**	**14.3**	**13-16**	**81.3**	**14-17-31**	**11**	**11**	**17**	**2**	**3**
Syracuse		50	19-49	38.8	1-14	7.1	11-20	55.0	11-23-34	24	5	15	6	6
Connecticut	**3/5/1999**	**71**	**23-51**	**45.1**	**5-15**	**33.3**	**20-30**	**66.7**	**10-23-33**	**19**	**15**	**10**	**3**	**5**
St. John's		63	22-53	44.8	4-17	23.5	15-16	93.8	9-16-25	17	11	14	2	5
Connecticut	**3/6/1999**	**82**	**30-55**	**54.5**	**6-14**	**42.9**	**16-19**	**84.2**	**10-22-32**	**17**	**19**	**11**	**6**	**8**

UCONN'S BIG EAST TOURNAMENT HISTORY

GAME-BY-GAME TEAM STATISTICS

		Score	FG-A	PCT.	3FG-A	PCT.	FT-A	PCT.	O-D-R	PF	A	TO	B	S
Boston College		55	23-57	40.4	4-16	25.0	5-6	83.3	12-14-26	19	13	16	2	8
Connecticut	**3/8/2000**	**70**	**24-60**	**40.0**	**2-8**	**25.0**	**20--23**	**87.0**	**23-23-46**	**12**	**14**	**15**	**3**	**8**
Seton Hall		64	21-55	38.2	4-16	25.0	18-23	78.3	12-13-25	18	8	10	1	6
Connecticut	**3/9/2000**	**79**	**29-56**	**51.8**	**2-7**	**28.6**	**19-20**	**95.0**	**15-26-41**	**20**	**16**	**14**	**2**	**6**
Georgetown		55	22-67	32.8	5-23	21.7	6-8	75.0	18-22-40	15	11	9	2	3
Connecticut	**3/10/2000**	**70**	**24-61**	**39.3**	**6-10**	**60.0**	**16-21**	**76.2**	**16-28-44**	**15**	**18**	**9**	**1**	**6**
St. John's		80	29-49	59.2	6-10	60.0	16-20	80.0	5-18-23	15	15	11	2	8
Connecticut	**3/11/2000**	**70**	**25-53**	**47.2**	**8-17**	**47.1**	**12-15**	**80.0**	**11-18-29**	**19**	**18**	**17**	**3**	**4**
Syracuse		86	29-58	50.0	6-11	54.5	22-27	81.5	14-17-31	16	19	8	4	10
Connecticut	**3/7/2001**	**75**	**28-59**	**47.5**	**5-12**	**41.7**	**14-20**	**70.0**	**17-16-33**	**24**	**13**	**14**	**5**	**3**
Villanova		70	25-67	37.3	6-20	30.0	14-17	82.4	14-28-42	16	8	16	4	8
Connecticut	**3/7/2002**	**72**	**26-64**	**40.6**	**6-13**	**46.2**	**14-17**	**82.4**	**11-29-40**	**16**	**12**	**16**	**5**	**9**
Notre Dame		77	29-69	42.0	11-25	44.0	8-13	61.5	18-23-41	18	23	16	4	4
Connecticut	**3/8/2002**	**82**	**30-64**	**46.9**	**8-15**	**55.3**	**14-21**	**66.7**	**15-25-40**	**15**	**21**	**12**	**4**	**10**
Pittsburgh		65	29-60	41.7	5-18	27.8	10-15	66.7	10-23-33	15	16	18	8	7
Connecticut (2OT)	**3/9/2002**	**74**	**29-67**	**43.3**	**5-10**	**50.0**	**11-15**	**73.3**	**16-27-43**	**19**	**13**	**20**	**3**	**8**
Seton Hall		70	29-67	43.3	4-12	33.3	8-13	61.5	8-27-35	22	11	14	3	9
Connecticut	**3/13/2003**	**83**	**30-66**	**45.5**	**7-15**	**46.7**	**16-27**	**59.3**	**16-34-50**	**16**	**16**	**17**	**4**	**5**
Syracuse		67	23-80	28.8	2-18	11.1	19-29	65.5	30-20-50	19	9	13	13	6
Connecticut	**3/14/2003**	**80**	**29-67**	**43.3**	**5-12**	**41.7**	**17-28**	**60.7**	**23-31-54**	**23**	**10**	**16**	**7**	**6**
Pittsburgh		74	25-55	45.5	6-17	35.3	18-25	72.0	15-20-35	15	16	11	2	9
Connecticut	**3/15/2003**	**56**	**23-50**	**46.0**	**4-15**	**26.7**	**6-10**	**60.0**	**10-19-29**	**23**	**10**	**20**	**7**	**3**
Notre Dame		58	21-66	31.8	7-29	24.1	9-10	90.0	8-24-32	14	8	6	8	7
Connecticut	**3/11/2004**	**66**	**25-66**	**37.9**	**4-15**	**26.7**	**12-13**	**92.3**	**16-37-53**	**11**	**9**	**10**	**5**	**1**
Villanova		67	24-64	37.5	3-14	21.4	16-23	69.6	14-19-33	31	7	9	3	4
Connecticut	**3/12/2004**	**84**	**29-55**	**52.7**	**7-16**	**43.8**	**19-30**	**63.3**	**13-31-44**	**20**	**15**	**12**	**10**	**5**
Pittsburgh		58	24-55	43.6	2-7	28.6	8-13	61.5	11-22-33	13	13	16	2	10
Connecticut	**3/13/2004**	**61**	**22-62**	**35.5**	**7-19**	**36.8**	**10-12**	**83.3**	**20-21-41**	**14**	**13**	**17**	**5**	**8**
Georgetown		62	24-50	48.0	9-23	39.1	9-11	81.8	8-16-24	20	14	20	3	9
Connecticut	**3/10/2005**	**66**	**29-51**	**56.9**	**4-10**	**40.0**	**21-28**	**75.0**	**9-23-32**	**12**	**23**	**17**	**7**	**10**
Syracuse		67	23-67	34.3	5-13	38.5	16-25	64.0	27-23-50	16	8	13	7	11
Connecticut	**3/11/2005**	**63**	**26-70**	**37.1**	**4-19**	**21.1**	**7-18**	**38.9**	**27-23-50**	**22**	**12**	**15**	**11**	**7**
Syracuse		86	31-69	44.9	6-19	31.6	18-24	75.0	14-27-41	20	19	13	7	7
Connecticut (ot)	**3/9/2006**	**84**	**23-76**	**30.3**	**10-32**	**31.3**	**28-31**	**90.3**	**23-26-49**	**19**	**16**	**11**	**5**	**9**
Syracuse		78	28-66	42.4	9-20	45.0	13-25	52.0	21-28-49	16	16	18	7	5
Connecticut	**3/7/2007**	**65**	**26-73**	**35.6**	**4-19**	**21.1**	**9-14**	**64.3**	**20-19-39**	**21**	**17**	**15**	**7**	**12**
West Virginia		78	27-58	46.6	5-17	29.4	19-26	73.1	14-28-42	26	15	16	4	8
Connecticut	**3/13/2008**	**72**	**23-50**	**46.0**	**8-20**	**40.0**	**18-27**	**66.7**	**5-21-26**	**24**	**11**	**13**	**6**	**5**
Syracuse		127	39-103	37.9	9-23	39.1	40-51	78.4	29-38-67	30	20	16	10	15
Connecticut (6ot)	**3/12/2009**	**117**	**43-106**	**40.6**	**7-35**	**20.0**	**24-42**	**57.1**	**36-40-76**	**36**	**27**	**27**	**16**	**11**
St. John's		73	29-58	50.0	7-13	53.8	8-10	80.0	15-21-36	21	17	14	6	12
Connecticut	**3/9/2010**	**51**	**21-56**	**37.5**	**3-10**	**30.0**	**6-18**	**33.3**	**23-15-38**	**15**	**10**	**20**	**6**	**6**
DePaul		71	23-67	34.3	9-24	37.5	16-21	76.2	10-12-22	25	11	14	2	10
Connecticut	**3/8/2011**	**97**	**33-55**	**60.0**	**2-8**	**25.0**	**29-32**	**90.6**	**10-36-46**	**16**	**18**	**20**	**9**	**8**
Georgetown		62	22-52	42.3	5-22	22.7	13-17	76.5	10-21-31	24	6	16	5	8
Connecticut	**3/9/2011**	**79**	**27-54**	**50.0**	**4-12**	**33.3**	**21-27**	**77.8**	**10-23-33**	**18**	**8**	**12**	**1**	**11**
Pittsburgh		74	27-49	55.1	8-11	72.7	12-14	85.7	9-16-25	19	12	11	3	3
Connecticut	**3/10/2011**	**76**	**26-58**	**44.8**	**3-12**	**25.0**	**21-25**	**84.0**	**17-15-32**	**14**	**7**	**6**	**2**	**8**
Syracuse		71	28-76	36.8	10-24	41.7	5-11	45.5	20-26-46	19	15	12	7	6
Connecticut (ot)	**3/11/2011**	**76**	**25-66**	**37.9**	**4-17**	**23.5**	**22-28**	**78.6**	**18-30-48**	**14**	**10**	**13**	**7**	**8**
Louisville		66	26-58	44.8	7-25	28.0	7-10	70.0	14-19-33	19	15	16	3	7
Connecticut	**3/12/2011**	**69**	**23-55**	**41.8**	**3-11**	**27.3**	**20-23**	**87.0**	**15-20-35**	**14**	**9**	**14**	**4**	**12**
DePaul		67	23-71	32.4	8-22	36.4	13-15	86.7	17-22-39	22	11	8	3	8
Connecticut	**3/6/2012**	**81**	**31-58**	**53.4**	**8-13**	**61.5**	**11-24**	**45.8**	**11-31-42**	**14**	**20**	**9**	**10**	**2**
West Virginia		67	25-72	34.7	3-19	15.8	14-17	82.4	26-21-47	21	8	9	0	5
Connecticut (ot)	**3/7/2012**	**71**	**25-51**	**49.0**	**7-18**	**38.9**	**14-22**	**63.6**	**8-23-31**	**14**	**13**	**13**	**10**	**6**
Syracuse		58	20-52	38.5	3-14	21.4	15-23	65.2	8-26-34	14	11	4	5	6
Connecticut	**3/8/2012**	**55**	**22-64**	**34.4**	**6-23**	**26.1**	**5-10**	**50.0**	**18-28-46**	**16**	**12**	**10**	**7**	**3**

2013 **Ineligible to compete**

UCONN'S BIG EAST TOURNAMENT HISTORY

ALL-TIME INDIVIDUAL STATISTICS

NAME	G	FG	FGA	PCT.	3FG	3FGA	PCT	FT	FTA	PCT	REB	PF	TP	A	MIN	*W-L
Jim Abromaitis	2	6	12	50.0	0	0	0.0	4	8	50.0	5	7	16	0	36	1-1
Jeff Adrien	4	14	37	37.8	0	0	0.0	5	10	50.0	35	9	33	10	146	0-4
Chuck Aleksinas	2	9	14	64.3	0	0	0.0	4	4	100.0	9	6	22	0	51	0-2
Ray Allen	8	57	119	47.9	16	43	37.2	21	30	70.0	48	14	151	14	263	6-2
Rashad Anderson	9	29	80	36.3	17	53	32.1	7	8	87.5	16	16	82	7	204	6-3
Hilton Armstrong	9	6	14	42.9	0	0	0.0	12	15	80.0	21	19	24	1	103	6-3
Craig Austrie	4	4	24	16.7	4	18	22.2	2	2	100.0	6	7	14	7	84	0-4
Kyle Bailey	1	0	0	0.0	0	0	0.0	0	0	0.0	0	0	0	0	1	1-0
Norman Bailey	2	4	12	33.3	0	0	0.0	0	0	0.0	6	4	8	3	51	0-2
Jason Baisch	1	0	0	0.0	0	0	0.0	0	0	0.0	0	0	0	0	1	0-1
Kurt Bauer	1	0	0	0.0	0	0	0.0	0	0	0.0	0	0	0	0	1	0-1
Mark Benson	1	1	2	50.0	0	0	0.0	0	0	0.0	0	0	2	0	3	0-1
Gerry Besselink	4	8	19	42.1	0	0	0.0	2	3	66.7	19	9	18	3	65	0-4
Donnell Beverly	6	3	9	33.3	1	2	50.0	4	4	100.0	10	3	11	1	56	4-2
Larry Blucher	3	2	4	50.0	0	0	0.0	1	2	50.0	6	5	5	0	33	0-2
Ryan Boatright	3	10	27	37.0	2	7	28.6	12	18	66.7	12	5	34	13	100	2-1
Shawn Bolden	1	0	0	0.0	0	0	0.0	0	2	0.0	0	0	0	0	1	0-1
Josh Boone	6	19	53	35.8	0	0	0.0	11	16	68.8	68	16	49	5	201	4-2
Denham Brown	9	19	53	35.8	6	20	30.0	12	16	75.0	26	18	52	3	161	6-2
Justin Brown	5	2	3	66.7	0	0	0.0	1	1	100.0	6	3	5	0	30	4-1
Taliek Brown	10	38	83	45.8	2	4	50.0	20	35	57.1	28	21	98	54	347	8-2
Ray Broxton	2	5	21	23.8	0	0	0.0	4	4	100.0	11	8	14	5	62	0-2
Scott Burrell	6	18	63	28.6	5	25	20.0	16	29	55.2	35	18	57	17	205	3-3
Caron Butler	4	26	61	42.6	7	12	58.3	16	21	76.2	34	10	75	12	160	3-1
Dion Carson	3	1	1	100.0	0	0	0.0	1	1	100.0	1	0	3	0	6	2-1
Scott Carson	1	0	1	0.0	0	0	0.0	0	0	0.0	0	0	0	0	2	0-1
Kyle Chapman	2	0	0	0.0	0	0	0.0	0	0	0.0	0	2	0	0	2	2-0
Terry Coffey	1	0	2	0.0	0	0	0.0	0	0	0.0	1	1	0	0	13	0-1
Uri Cohen-Mintz	1	0	2	0.0	0	0	0.0	0	0	0.0	2	0	0	0	1	0-1
Tim Coles	3	20	39	51.3	0	0	0.0	4	8	50.0	29	9	44	2	104	0-3
Peter Coolidge	1	0	0	0.0	0	0	0.0	0	0	0.0	0	0	0	0	1	0-1
Jamal Coombs-McDaniel	6	17	35	48.6	3	11	27.3	4	5	80.0	12	9	41	4	119	5-1
Marcus Cox	3	1	3	33.3	0	0	0.0	0	0	0.0	0	2	2	2	4	3-0
Covington Cormier	1	0	1	0.0	0	0	0.0	0	0	0.0	0	1	0	0	5	0-1
Dan Cyrulik	6	6	21	28.6	0	0	0.0	2	4	50.0	15	10	14	4	67	3-3
DeAndre Daniels	2	0	0	0.0	0	0	0.0	0	0	0.0	2	0	0	0	4	1-1
Ajou Deng	4	5	12	41.6	1	1	1.000	1	2	50.0	19	8	12	5	66	3-1
Lyman DePriest	7	12	25	48.0	0	1	0.0	3	8	37.5	29	12	27	9	96	4-3
Andre Drummond	3	16	26	61.5	0	0	0.0	1	8	12.5	19	2	33	1	88	2-1
Bob Dulin	3	11	22	50.0	0	0	0.0	5	5	100.0	6	9	27	14	80	1-2
Jerome Dyson	3	12	30	40.0	3	10	30.0	6	7	85.7	10	10	33	7	86	0-3
Greg Economou	3	1	4	25.0	0	1	0.0	0	0	0.0	2	1	2	2	4	1-2
Gavin Edwards	4	7	15	46.7	0	0	0.0	5	7	71.4	23	10	19	4	73	0-4
Khalid El-Amin	10	48	124	38.7	11	45	24.4	34	42	81.0	41	21	142	51	325	9-1
Justin Evanovich	1	0	0	0.0	0	0	0.0	0	0	0.0	0	0	0	0	1	1-0
Brian Fair	7	17	55	30.9	8	24	33.3	7	7	100.0	12	6	49	3	99	3-4
Alvin Frederick	2	6	19	31.6	0	0	0.0	7	9	77.8	11	6	19	3	46	0-2
Kevin Freeman	11	44	78	56.4	0	1	0.0	35	43	81.4	52	16	123	10	347	9-2
Sam Funches	1	0	0	0.0	0	0	0.0	0	0	0.0	0	0	0	0	1	0-1
Phil Gamble	4	20	55	36.4	6	13	46.1	15	23	65.2	19	12	61	11	141	1-3
Rudy Gay	3	16	33	48.5	5	14	35.7	4	6	66.7	12	8	41	3	107	1-2
Tate George	7	23	53	43.4	1	5	20.0	27	30	90.0	28	17	66	43	229	4-3
Niels Giffey	8	4	9	44.4	1	3	33.3	5	5	100.0	10	7	14	2	74	7-1
Vern Giscombe	3	9	27	33.3	0	0	0.0	4	6	66.7	5	5	22	5	63	0-3
Ben Gordon	9	59	140	42.1	24	54	44.4	38	47	80.9	46	21	184	31	302	8-1
John Gwynn	5	13	29	44.8	5	9	55.6	9	12	75.0	8	7	40	6	62	3-2
Richard Hamilton	7	31	93	33.3	12	49	24.5	47	56	83.9	36	13	120	13	242	6-1
Scottie Haralson	1	2	4	50.0	1	3	33.3	0	0	0.0	0	3	5	0	6	0-1
Monquencio Hardnett	4	7	16	43.8	1	4	25.0	7	9	77.8	13	5	22	8	65	3-1
E.J. Harrison	4	3	7	42.9	0	1	0.0	0	0	0.0	1	2	5	1	23	4-0
Mike Hayes	6	10	11	90.9	0	0	0.0	3	5	60.0	12	11	23	0	66	5-1
Eric Hayward	9	3	10	30.0	0	0	0.0	14	16	87.5	22	26	20	5	122	6-3
Scott Hazelton	2	1	2	50.0	0	0	0.0	0	0	0.0	1	0	2	0	5	2-0
Nadav Henefeld	3	8	22	36.4	0	5	0.0	7	9	77.8	12	11	23	7	97	3-0
Ken Henry	1	0	0	0.0	0	0	0.0	0	0	0.0	0	0	0	0	1	0-1
Karl Hobbs	3	7	16	43.8	0	0	0.0	4	7	57.1	2	9	18	12	89	0-3
Ruslan Inyatkin	4	0	3	0.0	0	2	0.0	1	2	50.0	2	3	1	0	9	3-1
Vicente Ithier	1	0	2	0.0	0	0	0.0	0	0	0.0	0	1	0	0	1	0-1
Clay Johnson	2	5	9	55.6	0	0	0.0	0	1	0.0	4	4	10	3	47	1-1
Marcus Johnson	1	4	7	57.1	0	1	0.0	0	1	0.0	1	3	8	0	21	0-1
Rudy Johnson	9	13	26	50.0	1	6	16.7	1	2	50.0	19	12	28	4	91	6-3
Rashamel Jones	10	22	49	44.9	1	5	20.0	11	17	64.7	36	13	56	14	144	9-1
Pete Kane	1	0	0	0.0	0	0	0.0	0	0	0.0	0	0	0	0	1	1-0
Earl Kelley	2	4	17	23.5	0	0	0.0	2	3	66.7	6	2	10	4	45	0-2

UCONN'S BIG EAST TOURNAMENT HISTORY

ALL-TIME INDIVIDUAL STATISTICS

NAME	G	FG	FGA	PCT.	3FG	3FGA	PCT	FT	FTA	PCT	REB	PF	TP	A	MIN	*W-L
Curtis Kelly	1	3	3	100.0	0	0	0.0	1	2	50.0	1	3	7	0	15	0-1
Antonio Kellogg	2	2	4	50.0	2	4	50.0	0	2	0.0	2	4	6	1	21	1-1
Jeff King	5	10	25	40.0	0	0	0.0	12	13	92.3	12	13	35	3	97	1-4
Kirk King	7	19	35	54.3	0	0	0.0	8	15	53.3	33	21	46	2	108	6-1
Antric Klaiber	6	4	7	57.1	0	0	0.0	1	2	50.0	9	7	2	0	37	5-1
Travis Knight	9	29	54	53.7	0	0	0.0	12	16	75.0	61	17	70	16	197	6-3
Bruce Kuczenski	5	8	21	38.1	0	0	0.0	5	10	50.0	23	14	21	1	97	1-4
Jeremy Lamb	8	49	94	52.1	12	31	38.7	18	22	81.8	40	15	128	14	275	7-1
Michael LeBlanc	1	0	0	0.0	0	0	0.0	0	0	0.0	1	0	0	0	4	0-1
Al Lewis	1	1	10	10.0	0	0	0.0	0	2	0.0	5	4	2	2	15	0-1
Oliver Macklin	2	0	0	0.0	0	0	0.0	0	0	0.0	1	0	0	0	2	3-0
Ater Majok	1	0	2	0.0	0	0	0.0	1	5	20.0	2	1	1	0	17	0-1
Donny Marshall	7	20	54	37.0	4	15	26.7	25	32	78.1	36	19	69	9	195	3-4
Donyell Marshall	4	33	55	60.0	6	14	42.9	15	17	88.2	26	10	86	2	143	1-3
Willie McCloud	3	1	3	33.3	0	0	0.0	2	2	100.0	7	6	4	0	33	1-2
Mike McKay	4	17	42	40.5	0	0	0.0	17	22	77.3	23	17	52	5	133	1-3
Glen Miller	3	4	8	50.0	0	0	0.0	0	0	0.0	3	3	8	3	29	1-2
Richard Moore	2	0	0	0.0	0	0	0.0	0	0	0.0	0	0	0	0	2	2-0
Ricky Moore	10	17	43	39.5	6	17	35.3	15	18	83.3	15	13	55	26	291	9-1
Albert Mouring	6	24	66	36.4	13	27	48.1	10	11	90.9	20	10	73	14	176	4-2
Shabazz Napier	8	24	62	38.7	12	30	40.0	22	26	84.6	17	18	82	27	214	7-1
Ed Nelson	2	0	2	0.0	0	0	0.0	0	0	0.0	1	1	0	2	18	1-1
Emeka Okafor	7	27	56	48.2	0	0	0.0	11	21	52.4	77	26	65	4	229	6-1
Charles Okwandu	6	8	16	50.0	0	0	0.0	1	2	50.0	11	12	17	2	89	5-1
Tyler Olander	7	6	20	30.0	0	0	0.0	1	2	50.0	19	5	13	6	76	6-1
Kevin Ollie	7	10	31	32.3	0	5	0.0	14	22	63.6	11	9	34	43	209	3-4
Alex Oriakhi	9	29	58	50.0	0	0	0.0	18	29	62.1	69	26	76	3	243	7-2
Steve Pikiell	6	14	23	60.9	4	7	57.1	3	4	75.0	7	5	35	6	95	3-3
Tim Pikiell	2	0	0	0.0	0	0	0.0	0	0	0.0	0	0	0	0	2	2-0
A.J. Price	3	19	53	35.8	5	24	20.8	23	32	71.9	12	11	66	23	130	0-3
Tony Robertson	11	30	79	38.0	9	26	34.6	6	6	100.0	28	28	77	25	244	8-3
Cliff Robinson	4	21	55	38.2	0	0	0.0	13	18	72.2	24	15	55	2	113	1-3
Stanley Robinson	4	20	36	55.6	3	6	50.0	6	12	50.0	27	8	49	5	122	0-4
Edmund Saunders	8	19	37	51.4	0	0	0.0	3	5	60.0	29	19	41	10	158	6-2
Kenny Scott	1	0	0	0.0	0	0	0.0	0	0	0.0	0	1	0	0	1	0-1
Rod Sellers	6	7	18	38.8	0	1	0.0	23	33	69.7	16	17	37	3	65	3-3
Johnnie Selvie	4	18	40	45.0	0	0	0.0	8	11	72.7	21	9	44	2	121	3-1
John Shea	2	6	9	66.7	0	0	0.0	0	0	0.0	1	3	12	2	21	0-2
Doron Sheffer	8	36	91	39.6	16	43	37.2	22	26	84.6	36	19	110	34	264	6-2
Clint Simmons	3	0	1	0.0	0	0	0.0	0	0	0.0	0	0	0	0	3	1-2
Chris Smith	6	36	92	39.1	13	28	46.4	22	26	84.6	20	16	117	12	231	3-3
Darius Smith	1	1	2	50.0	0	0	0.0	0	0	0.0	2	1	2	0	9	0-1
Roscoe Smith	8	10	29	34.5	5	15	33.3	11	18	61.1	31	13	36	4	170	7-1
James Spradling	1	0	0	0.0	0	0	0.0	0	0	0.0	0	2	0	0	1	0-1
Nick Stefkovich	1	2	4	50.0	0	0	0.0	1	2	50.0	3	3	5	0	11	0-1
Benjamin Stewart	1	0	0	0.0	0	0	0.0	0	0	0.0	0	0	0	0	1	1-0
Marc Suhr	2	0	1	0.0	0	0	0.0	0	0	0.0	0	0	0	0	2	3-0
Jim Sullivan	2	3	8	37.5	0	0	0.0	2	2	0.0	1	2	8	1	30	1-1
Robert Swain	1	1	2	50.0	1	2	50.0	0	0	0.0	0	0	3	2	2	0-1
Ryan Swaller	1	0	0	0.0	0	0	0.0	0	0	0.0	0	0	0	0	1	1-0
Hasheem Thabeet	3	10	21	47.6	0	0	0.0	8	15	53.3	26	14	28	0	97	0-3
Marcus Thomas	2	0	1	0.0	0	1	0.0	0	0	0.0	0	1	0	1	2	1-1
Corny Thompson	4	19	41	46.3	0	0	0.0	16	17	94.1	41	13	54	2	148	1-3
Ryan Thompson	2	0	0	0.0	0	0	0.0	0	0	0.0	1	1	0	0	3	1-1
Ed Tonella	2	0	0	0.0	0	0	0.0	0	0	0.0	1	0	0	0	2	2-0
Shamon Tooles	5	0	2	0.0	0	0	0.0	4	6	66.7	7	2	4	0	33	5-0
Robert Ursery	4	3	9	44.4	0	0	0.0	1	3	33.3	9	8	7	2	36	1-3
Charlie Villanueva	4	22	42	52.4	1	4	25.0	5	11	45.4	37	10	50	2	119	3-1
Jake Voskuhl	11	30	52	57.7	0	0	0.0	17	29	58.6	66	32	77	7	241	9-2
Kemba Walker	7	49	122	40.2	4	31	12.9	48	62	77.4	48	18	150	27	279	5-2
Toraino Walker	5	9	15	60.0	0	0	0.0	5	9	55.6	27	13	21	2	108	3-2
Souleymane Wane	10	16	25	64.0	0	0	00.0	5	8	62.5	33	15	33	5	112	8-2
Terence Warren	2	2	7	28.6	0	0	0.0	4	4	100.0	7	5	8	10	51	0-2
Marcus White	3	4	14	28.6	0	0	0.0	4	10	40.0	22	6	12	0	65	2-1
Doug Wiggins	2	5	9	55.6	3	6	50.0	0	0	0.0	2	1	13	2	23	0-2
Eddie Williams	4	8	24	33.3	0	0	0.0	5	6	83.3	10	8	21	8	96	0-4
Marcus Williams	3	16	38	42.1	5	13	38.5	9	12	75.0	10	5	42	28	114	1-2
Murray Williams	6	8	29	27.6	1	1	100.0	3	6	50.0	17	18	20	4	104	4-2
Boo Willingham	5	1	3	33.3	0	0	0.0	1	2	50.0	6	3	3	0	21	2-3
Chad Wise	2	0	1	0.0	0	1	0.0	0	0	0.0	0	0	0	0	2	1-1
Craig Wood	1	0	1	0.0	0	0	0.0	2	4	50.0	4	1	2	0	5	0-1
Mike Woodward	1	0	0	0.0	0	0	0.0	0	0	0.0	0	0	0	0	1	1-0
Doug Wrenn	4	3	4	75.0	0	0	0.0	0	0	0.0	2	3	6	2	22	3-1
Greg Yeomans	1	0	0	0.0	0	0	0.0	0	0	0.0	0	0	0	0	1	0-1

* - Won-Lost Record only indicates games in which the player appeared

UCONN'S BIG EAST TOURNAMENT HISTORY

INDIVIDUAL RECORDS AND AWARD WINNERS

BIG EAST TOURNAMENT INDIVIDUAL CAREER RECORDS

Games Played

1. Tony Robertson	2000-03	11
Kevin Freeman	1997-00	11
Jake Voskuhl	1997-00	11
4. Taliek Brown	2001-04	10
Khalid El-Amin	1998-00	10
Rashamel Jones	1996-99	10
Ricky Moore	1996-99	10
Souleymane Wane	1998-01	10

FGM

1. Ben Gordon	2002-04	59
2. Ray Allen	1994-96	57
3. Jeremy Lamb	2011-12	49
3. Kemba walker	2009-11	49
5. Khalid El-Amin	1998-00	48

FG % (min 25 FGA)

1. Chuck Aleksinas	1980-82	64.3
2. Souleymane Wane	1998-2001	64.0
3. Andre Drummond	2012	61.5
4. Donyell Marshall	1992-94	60.0
5. Jake Voskuhl	1997-00	57.7

3FGM

1. Ben Gordon	2002-04	24
2. Rashad Anderson	2003-06	17
3. Ray Allen	1994-96	16
Doron Sheffer	1994-96	16
5. Chris Smith	1989-92	13
5. Albert Mouring	1998-2001	13

3FG% (min 15 3FGA)

1. Caron Butler	2001-02	58.3
2. Albert Mouring	1998-01	48.1
3. Chris Smith	1989-92	46.4
4. Ben Gordon	2002-04	44.4
5. Jeremy Lamb	2011-12	38.7

FTM

1. Kemba Walker	2009-11	48
2. Richard Hamilton	1997-99	47
3. Ben Gordon	2002-04	38
4. Kevin Freeman	1997-00	35
5. Khalid El-Amin	1998-00	34

FT % (min

1. Corny Thompson	1979-82	94.1
2. Jeff King	1985-88	92.3
3. Albert Mouring	1999-01	90.9
4. Tate George	1987-90	90.0
5. Donyell Marshall	1992-94	88.2

Rebounds

1. Emeka Okafor	2002-04	77
2. Alex Oriakhi	2010-12	69
3. Josh Boone	2004-06	68
4. Jake Voskuhl	1997-00	66
5. Travis Knight	1993-96	61

Rebound Avg.

1. Josh Boone	2004-06	11.3
2. Emeka Okafor	2002-04	11.0
3. Corny Thompson	1979-82	10.3
4. Tim Coles	1984-87	9.7
5. Charlie Villanueva	2004-05	9.3

Assists

1. Taliek Brown	2001-04	54
2. Khalid El-Amin	1998-00	51
3. Kevin Ollie	1992-95	43
Tate George	1987-90	43
4. Doron Sheffer	1994-96	34

Points

1. Ben Gordon	2002-04	184
2. Ray Allen	1994-96	151
3. Kemba Walker	2009-11	150
4. Khalid El-Amin	1998-00	142
5.. Jeremy Lamb	2011-12	128

Points Avg.

1. Donyell Marshall	1992-94	21.5
2. Kemba Walker	2009-11	21.4
3. Ben Gordon	2002-04	20.4
4. Chris Smith	1989-92	19.5
5. Ray Allen	1994-96	18.9

Wins

1. Ricky Moore	1996-99	9
Rashamel Jones	1996-99	9
Khalid El-Amin	1998-00	9
Kevin Freeman	1997-00	9
Jake Voskuhl	1997-00	9

BIG EAST TOURNAMENT UCONN INDIVIDUAL SINGLE TOURNAMENT RECORDS

Points

1. Kemba Walker	130 in 5 games	2011
2. Ben Gordon	81 in 3 games	2004
3. Jeremy Lamb	71 in 5 games	2011
4. Khalid El-Amin	70 in 4 games	2000
5. Ray Allen	65 in 3 games	1995

Points Average (min. 2 games)

1. Donyell Marshall	30.5 in 2 games	1994
2. Ben Gordon	27.0 in 3 games	2004
3. Kemba Walker	26.0 in 5 games	2011
4. Ray Allen	21.7 in 3 games	1995
5. Caron Butler	19.0 in 3 games	2002
5. Ray Allen	19.0 in 3 games	1996
5. Jeremy Lamb	19.0 in 3 games	2012

Rebound Average (min. 2 games)

1. Corny Thompson	13.5 in 2 games	1980
2. Travis Knight	12.7 in 3 games	1996
3. Josh Boone	11.3 in 3 games	2004
3. Emeka Okafor	11.3 in 3 games	2003
5. Emeka Okafor	10.0 in 3 games	2002
5. Alex Oriakhi	10.0 in 5 games	2011

Assist Average (min. 2 games)

1. Kevin Ollie	10.0 in 2 games	1994
2. Taliek Brown	7.3 in 3 games	2004
2. Tate George	7.0 in 2 games	1988
3. Khalid El-Amin	5.7 in 3 games	1999
4. Kevin Ollie	5.7 in 3 games	1995

ALL-TIME UNIVERSITY OF CONNECTICUT BIG EAST CONFERENCE INDIVIDUAL AWARDS

BIG EAST PLAYER OF THE YEAR
Donyell Marshall, 1993-94
Ray Allen, 1995-96
Richard Hamilton, 1997-98, 1998-99
Caron Butler, 2001-02
Emeka Okafor, 2003-04
Hasheem Thabeet, 2008-09

BIG EAST COACH OF THE YEAR
Jim Calhoun, 1989-90, 1993-94, 1995-96, 1997-98

BIG EAST ROOKIE OF THE YEAR
Earl Kelley, 1982-83
Nadav Henefeld, 1989-90
Doron Sheffer, 1993-94
Khalid El-Amin, 1997-98
Rudy Gay, 2004-05

BIG EAST DEFENSIVE PLAYER OF THE YEAR
Donyell Marshall, 1993-94
Emeka Okafor, 2002-03, 2003-04
Josh Boone, 2004-05
Hilton Armstrong, 2005-06
Hasheem Thabeet, 2007-08, 2008-09

BIG EAST MOST IMPROVED PLAYER
Marcus Williams, 2004-05

BIG EAST SCHOLAR-ATHLETE OF THE YEAR
Emeka Okafor, 2002-03, 2003-04

BIG EAST CHAMPIONSHIP ALL-TOURNAMENT SELECTIONS
1990-- Chris Smith (MOP), Tate George, John Gwynn
1994-- Donyell Marshall
1995-- Ray Allen
1996-- Ray Allen, Travis Knight
1998-- Khalid El-Amin (MOP), Richard Hamilton, Rashamel Jones
1999-- Kevin Freeman (MOP), Richard Hamilton, Khalid El-Amin
2000-- Khalid El-Amin, Albert Mouring
2002-- Caron Butler (MOP), Ben Gordon
2003-- Ben Gordon, Emeka Okafor
2004-- Ben Gordon (MOP),Taliek Brown
2009-- A.J. Price
2011-- Kemba Walker (MOP), Jeremy Lamb

BIG EAST CONFERENCE ANNUAL AWARDS

1979-80	
Corny Thompson, So.	Second Team
Mike McKay, So.	Third Team
Bruce Kuczenski, Fr.	All-Freshman Team
1980-81	
Corny Thompson, Jr.	First Team
Chuck Aleksinas, Jr.	Second Team
Mike McKay, Jr.,	Third Team
Vern Giscombe, Fr.	All-Freshman Team
1981-82	
Corny Thompson, Sr.	First Team
Mike McKay, Sr.	Second Team
1982-83	
Earl Kelley, Fr.	All-Freshman Team
1983-84	
Karl Hobbs, Sr.	Third Team
1984-85	
Earl Kelley, Jr.	Second Team
1985-86	
Earl Kelley, Sr.	Second Team
Phil Gamble, Fr.	All-Freshman Team
1986-87	
Tate George, Fr.	All-Freshman Team
1987-88	
Cliff Robinson, Jr.	Third Team
1988-89	
Cliff Robinson, Sr.	Second Team
1989-90	
Chris Smith, So.	Second Team
Tate George, Sr.	Third Team
Nadav Henefeld, Fr.	Third Team, All-Rookie Team
Scott Burrell, Fr.	All-Rookie Team
1990-91	
Chris Smith, Jr.	Second Team
Scott Burrell, So.	Third Team
1991-92	
Chris Smith, Sr.	First Team
Scott Burrell, Jr.	Second Team
Rod Sellers, Sr.	Third Team
Donyell Marshall, Fr.	All-Rookie Team
1992-93	
Donyell Marshall, So.	First Team
Scott Burrell, Sr.	Third Team
1993-94	
Donyell Marshall, Jr.	First Team
Donny Marshall, Jr.	Third Team
Doron Sheffer, Fr.	Third Team, All-Rookie Team
Ray Allen, Fr.	All-Rookie Team
1994-95	
Ray Allen. So.	First Team
Doron Sheffer, So.	Second Team
Donny Marshall, Sr.	Third Team
Kevin Ollie, Sr.	Third Team
1995-96	
Ray Allen, Jr.	First Team
Doron Sheffer, Sr.	Second Team
1996-97	
Richard Hamilton, Fr.	All-Rookie Team
1997-98	
Richard Hamilton, So.	First Team
Khalid El-Amin, Fr.	All-Rookie Team
1998-99	
Richard Hamilton, Jr.	First Team
Khalid El-Amin, So.	Second Team
1999-00	
Khalid El-Amin, Jr.	First Team
2000-01	
Caron Butler, Fr.	Third Team, All-Rookie Team
Albert Mouring, Sr.	Honorable Mention
2001-02	
Caron Butler, So.	First Team
Emeka Okafor, Fr.	Third Team, All-Rookie Team
Ben Gordon, Fr.	All-Rookie Team
2002-03	
Emeka Okafor, So.	First Team
Ben Gordon, So.	Second Team
2003-04	
Emeka Okafor, Jr.	First Team
Ben Gordon, Jr.	First Team
Taliek Brown, Sr.	Honorable Mention
Josh Boone, Fr.	All-Rookie Team
Charlie Villanueva, Fr.	All-Rookie Team
2004-05	
Josh Boone, So.	Second Team
Charlie Villanueva, So.	Second Team
Marcus Williams, So.	Third Team
Rudy Gay, Fr.	All-Rookie Team
2005-06	
Rudy Gay, So.	First Team
Hilton Armstrong, Sr.	Second Team
Marcus Williams, Jr.	Second Team
Rashad Anderson, Sr.	Honorable Mention
Josh Boone, Jr.	Honorable Mention
Jeff Adrien, Fr.	All-Rookie Team
2006-07	
Jeff Adrien, So.	Second Team
Jerome Dyson, Fr.	All-Rookie Team
Hasheem Thabeet, Fr.	All-Rookie Team
2007-08	
Jeff Adrien, Jr.	First Team
A.J. Price, Jr.	First Team
Hasheem Thabeet, So.	Second Team
2008-09	
Jeff Adrien, Sr.	Third Team
A.J. Price, Sr.	Second Team
Hasheem Thabeet, Jr.	First Team
Kemba Walker, Fr.	All-Rookie Team
2009-10	
Jerome Dyson, Sr.	Third Team
Kemba Walker, So.	Third Team
Alex Oriakhi, Fr.	All-Rookie Team
2010-11	
Kemba Walker, Jr.	First Team
Jeremy Lamb, Fr.	All-Rookie Team
Shabazz Napier, Fr.	All-Rookie Team
2011-12	
Jeremy Lamb, So.	First Team
Andre Drummond, Fr.	All-Rookie Team
2012-13	
Shabazz Napier, Jr.	First Team
Omar Calhoun, Fr.	All-Rookie Team

UCONN'S BIG EAST TOURNAMENT HISTORY

TEAM AND INDIVIDUAL SINGLE GAME RECORDS

please note: all statistics from 2009 6-OT game are in italics.

UConn Team & Opponent

UConn Rebounds
1. *76-Syracuse-2009*
2. 59-Seton Hall-1996
3. 54-Syracuse-2003
4. 53-Notre Dame-2004

Opponent Rebounds
1. *67-Syracuse-2009*
2. 58-Georgetown-1984
3. 51-Seton Hall-1989
3. 51-St. John's-1992

UConn Assists
1. *27-Syracuse-2009*
2. 23-Georgetown-2005
3. 23-St. John's-1994
4. 21-Notre Dame-2002

Opponent Assists
1. 30- Georgetown-1985
2. 25-Villanova-1983
3. 23-Villanova-1995

UConn Turnovers
1. *27-Syracuse-2009*
2. 21-Georgetown-1985
3. 21-Pittsburgh-1988
4. 21-Georgetown-1991

Opponent Turnovers
1. 24-Seton Hall-1990
2. 20-Syracuse-1990
3. 20-Georgetown-2005

UConn 3-Point FG Made
1. 11-Villanova-1995
2. 10-Syracuse-1996
3. 10-Syracuse-2006

Opponent 3-Point FG Made
1. 11-Notre Dame-2002
2. 10-Syracuse-2011
3. 9-Syracuse-2009
3. 9-Pittsburgh-1995
3. 9-Georgetown-2005
3. 9-DePaul-2011

UConn 3-Point FG Att.
1. *35-Syracuse-2009*
2. 32-Syracuse-2006
3. 29-Villanova-1995
4. 25-St. John's-1992

Opponent 3-Point FGs Att.
1. 29-Notre Dame-2004
2. 25-Notre Dame-2002
2. 25-Louisville-2011
4. 24-DePaul-2011

UConn Blocks
1. 16-Syracuse-2009
2. 11-Syracuse-2005
3. 10-4 times (1994, 2004, 2012 twice)

Opponent Blocks
1. 13-Syracuse-2003
2. *10-Syracuse-2009*
2. 9-Syracuse-1980
3. 8-Pittsburgh-1988

UConn Steals
1. 17-Seton Hall-1990
2. 13-Syracuse-1990
3. 12-Syracuse-2007
3. 12-Louisville-2011

Opponent Steals
1. *15-Syracuse-2009*
2. 14-Seton Hall-1986
3. 13-Georgetown-1985
3. 13-Providence-1988

UConn Free Throws Made
1. 31-Seton Hall-1990
2. 29-DePaul-2011
3. 28-Syracuse-2006

Opponent Free Throws Made
1. *40-Syracuse-2009*
2. 32-Georgetown-1991
3. 30-Seton Hall-1989
4. 23-St. John's-1992

UConn Most FGs Made
1. *43-Syracuse-2009*
2. 37-St. John's-1994
3. 33-DePaul-2011
4 32-Syracuse-1996

Most Opponent FGs Made
1. *39-Syracuse-2009*
1. 39-Georgetown-1985
3. 37-Syracuse-1980
4. 34-Villanova-1995

UConn Most Pts in a Half
1. 53-Boston College-2/28/80
2. 52-DePaul-3/8/2011
3. 50-St. John's-3/11/94

Most Opp. Pts in a Half
1. 54-Villanova-1995
2. 48-Syracuse-1980
3. 47-Georgetown-1985

UConn Fewest Pts in a Half
1. 18-Villanova-1981
2. 19-St. John's-1982
3. 19-Syracuse-2005

Fewest Opp. Pts in a Half
1. 18-Villanova-1981
2. 18-Syracuse-1999
3. 20-St. John's-1992

UConn Highest FG%
1. 60.0-DePaul-3/8/2011
2. 56.9-Georgetown-2005
3. 54.5-St. John's-1995

Highest Opponent FG%
1. 60.9-Villanova-1980
2. 59.2-St. John's-2000
3. 56.9-Syracuse-1990

UConn Lowest FG%
1. 28.0-Seton Hall-1989
2. 30.3-Syracuse-2006
3. 30.0-St. John's-1992

Lowest Opponent FG%
1. 27.7-Rutgers-1998
2. 28.3-Georgetown-1991
3. 28.4-Seton Hall-1995

UConn Highest 3-Point FG%
(min 15 attempts)
1. 55.3-Notre Dame-2002
2. 53.3-Seton Hall-1989
3. 47.1-St. John's-2000

Highest Opp. 3-Point FG%
(min 15 attempts)
1. 45.0-Syracuse-2007
2. 44.4-Villanova-1995
3. 44.0-Notre Dame-2002

UConn Lowest 3-Point FG%
(min 15 attempts)
1. 15.0-Georgetown-1996
2. 17.6-Syracuse-1998
3. 18.8-Rutgers-1998

Lowest Opp. 3-Point FG%
(min 15 attempts)
1. 11.1-Syracuse-2003
2. 13.3-Providence-1998
3. 15.8-Rutgers-1998
3. 15.8-W. Virginia-2012

UConn Highest FT%
(min 15 attempts)
1. 95.0-Seton Hall-2000
2. 90.6-DePaul-2011
3. 90.3-Syracuse-2006

UConn Lowest FT%
(min 15 att.)
1. 33.3-St. John's-2010
2. 38.9-Syracuse-2005
3. 45.8-DePaul-2012

UConn Most Points
1. *117-Syracuse-2009*
2. 97-St. John's-1994
2. 97-DePaul-2011
4. 88-Georgetown-1995

Most Points Allowed
1. *127-Syracuse-2009*
2. 94-Villanova-1995
3. 93-Georgetown-1985
4. 92-Syracuse-1980

Largest Margin of Victory
1. 26-DePaul-2011
2. 21-Seton Hall-1995
2. 21-Syracuse-1999
4. 20-St. John's-1994

Largest Margin of Defeat
1. 31-Georgetown-1985
2. 31-Syracuse-1980
3. 22-St. John's-2010

UConn Individual Records

Most Points
1. 42-Donyell Marshall-St. John's-3/11/94
2. 33-A.J. Price-Syracuse-3/12/09
2. 33-Kemba Walker-Syracuse-3/11/11
3. 30-Khalid El-Amin-Seton Hall-3/9/00

Rebounds
1. 19-Travis Knight-Seton Hall-3/7/95
2. 18-Emeka Okafor-Seton Hall-3/13/03
3. 18-Corny Thompson-Boston College-2/28/80

Assists
1. 12-Tate George-Boston College-3/5/87
2. 11-Marcus Williams-Syracuse-3/9/06
3. 10-A.J. Price-Syracuse-3/12/09
3. 10-Marcus Williams-Georgetown-3/10/05

Field-Goals Made
1. 15-Donyell Marshall-St. John's-3/11/94
2. 12-Steve Pikiell-Boston College-3/5/87
3. 11-Stanley Robinson-Syracuse-3/12/09
3. 11-Ray Allen-Syracuse-3/8/96

Blocked Shots
1. 6-Hasheem Thabeet-Syracuse-3/12/09
1. 6-Rudy Gay-Syracuse-3/11/05
1. 6-Donyell Marshall-St. John's-3/11/94
1. 6-Josh Boone-Villanova-3/12/04

Steals
1. 7-Ray Allen-Syracuse-3/8/96
2. 6-Tate George-Seton Hall-3/9/90
2. 6-Kemba Walker-Syracuse-3/11/11

3-Point Attempts
1. 13-A.J. Price-Syracuse-3/12/09
2. 12-Scott Burrell-St. John's-3/13/92
2. 12-Richard Hamilton-Pittsburgh-3/5/95
4. 11-Albert Mouring-St. John's-3/11/00

Three-Point Field-Goals Made
1. 6-Albert Mouring-St. John's-3/11/00
2. 4-Ben Gordon-Seton Hall-3/13/03
2. 4-Caron Butler-Notre Dame-3/8/02
2. 4-Shabazz Napier-W. Virginia-3/7/12

Best FG% (min 8 made)
1. 79.0-Donyell Marshall-St. John's-3/11/94
2. 73.3-Khalid El-Amin-Seton Hall-3/9/00
3. 71.4-Kevin Freeman-Seton Hall-3/4/99

Best Free-Throw% (min 8 made)
1. 100-(10-10)-Donyell Marshall-St. John's-2/11/94
2. 100-(8-8)-Tate George-Providence-3/10/88
3. 100-(8-8)-Phillip Gamble-Providence-3/10/88

Most Points off Bench
1. 23-Ben Gordon-Villanova-3/7/02
2. 19-Ben Gordon-Notre Dame-3/8/02
2. 19-Ryan Boatright-DePaul-3/6/12

UCONN'S BIG EAST TOURNAMENT HISTORY

ALL-TIME BIG EAST TOURNAMENT BOX SCORES

Tuesday, March 6, 2012, Madison Square Garden, New York, N.Y.
BIG EAST Championship First Round
No. 9 Connecticut 81, No. 16 DePaul 67

DePaul 67 • 12-19

##	Player		Total FG-FGA	3-Ptr FG-FGA	FT-FTA	Rebounds Off	Def	Tot	PF	TP	A	TO	Blk	Stl	Min
12	MELVIN, Cleveland	f	8-20	1-3	2-3	6	3	9	2	19	2	0	0	2	35
32	McKINNEY, Charles	f	1-3	0-0	0-0	0	0	0	1	2	1	1	0	0	13
33	FABER, Krys	c	0-2	0-0	0-0	1	2	3	4	0	1	0	1	0	20
11	KELLY, Jeremiah	g	1-7	0-4	0-0	2	1	3	3	2	2	2	0	1	26
20	YOUNG, Brandon	g	1-9	0-4	4-4	0	2	2	2	6	1	3	0	1	30
00	CLAHAR, Worrel		1-3	1-1	5-5	0	1	1	4	8	0	0	0	0	10
10	ROBERTSON, Derrell		0-0	0-0	0-0	0	1	1	0	0	0	0	0	1	3
15	MORGAN, Moses		7-15	5-6	0-1	1	2	3	0	19	2	0	0	1	24
21	CROCKETT, Jamee		2-8	1-4	2-2	0	1	1	1	7	2	0	0	0	22
23	KIRK, Donnavan		2-4	0-0	0-0	1	5	6	5	4	0	1	2	2	17
	Team					6	4	10				1			
	Totals		23-71	8-22	13-15	17	22	39	22	67	11	8	3	8	200

FG % 1st Half: 10-35 28.6% 2nd half: 13-36 36.1% Game: 23-71 32.4%
3FG % 1st Half: 4-11 36.4% 2nd half: 4-11 36.4% Game: 8-22 36.4%
FT % 1st Half: 9-9 100.0 2nd half: 4-6 66.7% Game: 13-15 86.7%

Deadball Rebounds 1

Connecticut 81 • 19-12

##	Player		Total FG-FGA	3-Ptr FG-FGA	FT-FTA	Rebounds Off	Def	Tot	PF	TP	A	TO	Blk	Stl	Min
22	SMITH, Roscoe	f	2-4	2-3	1-2	2	6	8	3	7	1	0	1	1	36
34	ORIAKHI, Alex	f	4-7	0-0	1-3	3	4	7	2	9	1	0	4	0	27
12	DRUMMOND, Andre	c	6-13	0-0	0-6	3	2	5	0	12	0	1	4	0	29
03	LAMB, Jeremy	g	10-18	3-6	2-4	0	5	5	2	25	4	4	0	0	39
13	NAPIER, Shabazz	g	2-3	1-1	0-0	0	1	1	4	5	6	0	0	0	16
02	DANIELS, Deandre		0-0	0-0	0-0	0	2	2	0	0	0	0	0	0	4
05	GIFFEY, Niels		2-3	0-1	0-0	1	1	2	2	4	1	0	1	1	14
10	OLANDER, Tyler		0-1	0-0	0-0	1	0	1	0	0	0	0	0	0	2
11	BOATRIGHT, Ryan		5-9	2-2	7-9	1	4	5	1	19	7	4	0	0	33
	Team					0	6	6							
	Totals		31-58	8-13	11-24	11	31	42	14	81	20	9	10	2	200

FG % 1st Half: 17-31 54.8% 2nd half: 14-27 51.9% Game: 31-58 53.4%
3FG % 1st Half: 7-9 77.8% 2nd half: 1-4 25.0% Game: 8-13 61.5%
FT % 1st Half: 5-11 45.5% 2nd half: 6-13 46.2% Game: 11-24 45.8%

Deadball Rebounds 8

Officials: John Gaffney, Jeff Clark, Gene Steratore
Technical fouls: DePaul-None. Connecticut-ORIAKHI, Alex.
Attendance:
2012 BIG EAST CHAMPIONSHIP SESSION ONE GAME 1
ALT REF- Michael Stephens

Score by periods	1st	2nd	Total
DePaul	33	34	**67**
Connecticut	46	35	**81**

Points	In Paint	Off T/O	2nd Chance	Fast Break	Bench
DEPAUL	24	11	9	14	38
UCONN	40	11	13	15	23

Last FG - DEPAUL 2nd-01:40, UCONN 2nd-00:39.
Largest lead - DEPAUL by 3 1st-17:28, UCONN by 24 2nd-14:58.

Score tied - 4 times.
Lead changed - 3 times.

Thursday, March 8, 2012, Madison Square Garden, New York, N.Y.
BIG EAST Championship Quarterfinals
No. 1 Syracuse 58, No. 9 Connecticut 55

Connecticut 55 • 20-13

##	Player		Total FG-FGA	3-Ptr FG-FGA	FT-FTA	Rebounds Off	Def	Tot	PF	TP	A	TO	Blk	Stl	Min
22	SMITH, Roscoe	f	0-6	0-3	1-4	0	2	2	0	1	0	0	1	0	13
34	ORIAKHI, Alex	f	1-5	0-0	1-2	1	2	3	4	3	0	0	1	0	17
12	DRUMMOND, Andre	c	7-10	0-0	0-0	7	3	10	1	14	0	1	3	1	27
03	LAMB, Jeremy	g	4-9	2-5	0-0	1	5	6	4	10	2	0	2	0	40-
13	NAPIER, Shabazz	g	5-17	3-9	2-3	0	1	1	3	15	3	5	0	0	38
02	DANIELS, Deandre		0-0	0-0	0-0	0	0	0	0	0	0	0	0	0	0+
05	GIFFEY, Niels		1-1	1-1	0-0	0	3	3	0	3	0	2	0	1	7
10	OLANDER, Tyler		2-7	0-0	0-0	4	4	8	1	4	4	1	0	0	26
11	BOATRIGHT, Ryan		2-9	0-5	1-1	1	5	6	3	5	3	1	0	1	32
	Team					4	3	7							
	Totals		22-64	6-23	5-10	18	28	46	16	55	12	10	7	3	200

FG % 1st Half: 10-33 30.3% 2nd half: 12-31 38.7% Game: 22-64 34.4%
3FG % 1st Half: 3-13 23.1% 2nd half: 3-10 30.0% Game: 6-23 26.1%
FT % 1st Half: 1-4 25.0% 2nd half: 4-6 66.7% Game: 5-10 50.0%

Deadball Rebounds 3

Syracuse 58 • 31-1

##	Player		Total FG-FGA	3-Ptr FG-FGA	FT-FTA	Rebounds Off	Def	Tot	PF	TP	A	TO	Blk	Stl	Min
05	FAIR, C.J.	f	0-4	0-1	2-2	0	0	0	0	2	0	1	0	0	15
32	JOSEPH, Kris	f	1-8	0-1	8-13	1	5	6	1	10	2	1	0	2	38
51	MELO, Fab	c	3-6	0-0	1-2	2	4	6	3	7	2	0	1	1	32
11	JARDINE, Scoop	g	1-6	0-1	0-0	0	2	2	1	2	1	0	0	0	18
20	TRICHE, Brandon	g	3-8	0-2	1-2	3	4	7	2	7	0	1	0	1	30
01	CARTER-WILLIAMS, M.		0-1	0-1	0-0	0	1	1	1	0	4	0	0	1	8
03	WAITERS, Dion		8-11	1-3	1-2	1	0	1	3	18	1	1	0	1	24
25	CHRISTMAS, Rakeem		1-2	0-0	0-0	0	5	5	0	2	1	0	2	0	8
43	SOUTHERLAND, James		3-6	2-5	2-2	1	3	4	3	10	0	0	2	0	27
	Team					0	2	2							
	Totals		20-52	3-14	15-23	8	26	34	14	58	11	4	5	6	200

FG % 1st Half: 10-30 33.3% 2nd half: 10-22 45.5% Game: 20-52 38.5%
3FG % 1st Half: 1-6 16.7% 2nd half: 2-8 25.0% Game: 3-14 21.4%
FT % 1st Half: 6-8 75.0% 2nd half: 9-15 60.0% Game: 15-23 65.2%

Deadball Rebounds 4

Officials: Tim Higgins, James Breeding, Ed Corbett
Technical fouls: Connecticut-None. Syracuse-None.
Attendance: 20057
2012 BIG EAST CHAMPIONSHIP QUARTERFINALS GAME 1
MSG SELLOUT

Score by periods	1st	2nd	Total
Connecticut	24	31	**55**
Syracuse	27	31	**58**

Points	In Paint	Off T/O	2nd Chance	Fast Break	Bench
UCONN	30	4	13	4	12
SYR	24	9	11	8	30

Last FG - UCONN 2nd-00:04, SYR 2nd-01:14.
Largest lead - UCONN by 8 2nd-14:04, SYR by 8 1st-07:49.

Score tied - 6 times.
Lead changed - 4 times.

Wednesday, March 7, 2012, Madison Square Garden, New York, N.Y.
BIG EAST Championship Second Round
No. 9 Connecticut 71, No. 8 West Virginia 67 OT

Connecticut 71 • 20-12

##	Player		Total FG-FGA	3-Ptr FG-FGA	FT-FTA	Rebounds Off	Def	Tot	PF	TP	A	TO	Blk	Stl	Min
22	SMITH, Roscoe	f	0-0	0-0	0-2	0	0	0	3	0	1	1	1	0	19
34	ORIAKHI, Alex	f	3-4	0-0	0-0	1	4	5	2	6	0	3	4	0	36
12	DRUMMOND, Andre	c	3-3	0-0	1-2	1	3	4	1	7	1	0	2	0	32
03	LAMB, Jeremy	g	9-16	3-8	1-1	1	7	8	1	22	1	1	0	0	43
13	NAPIER, Shabazz	g	7-18	4-10	8-9	1	3	4	5	26	6	4	3	3	40-
05	GIFFEY, Niels		0-1	0-0	0-0	1	0	1	1	0	1	1	0	1	16
10	OLANDER, Tyler		0-0	0-0	0-0	1	0	1	0	0	0	0	0	0	4
11	BOATRIGHT, Ryan		3-9	0-0	4-8	0	1	1	1	10	3	3	0	2	35
	Team					2	5	7							
	Totals		25-51	7-18	14-22	8	23	31	14	71	13	13	10	6	225

FG % 1st Half: 11-24 45.8% 2nd half: 13-23 56.5% OT: 1-4 25.0% Game: 25-51 49.0%
3FG % 1st Half: 2-7 28.6% 2nd half: 4-9 44.4% OT: 1-2 50.0% Game: 7-18 38.9%
FT % 1st Half: 2-3 66.7% 2nd half: 9-13 69.2% OT: 3-6 50.0% Game: 14-22 63.6%

Deadball Rebounds 4

West Virginia 67 • 19-13

##	Player		Total FG-FGA	3-Ptr FG-FGA	FT-FTA	Rebounds Off	Def	Tot	PF	TP	A	TO	Blk	Stl	Min
05	JONES, Kevin	f	10-21	1-8	4-4	5	5	10	1	25	0	1	0	0	44
55	MILES, Keaton	f	0-4	0-0	0-0	2	0	2	2	0	0	0	0	0	9
13	KILICLI, Deniz	c	3-8	0-0	0-0	4	0	4	5	6	0	0	0	0	19
04	HINDS, Jabarie	g	3-8	0-1	0-0	1	1	2	4	6	1	1	0	1	33
25	BRYANT, Darryl	g	4-14	2-8	10-13	2	1	3	0	20	1	3	0	2	44
01	RUTLEDGE, Dominique		3-8	0-0	0-0	6	5	11	4	6	3	2	0	1	27
12	BROWN, Aaron		0-4	0-1	0-0	1	3	4	2	0	0	1	0	0	19
14	BROWNE, Gary		2-4	0-1	0-0	0	4	4	3	4	3	1	0	1	30
32	WILLIAMSON, Paul		0-1	0-0	0-0	0	0	0	0	0	0	0	0	0	0+
	Team					5	2	7							
	Totals		25-72	3-19	14-17	26	21	47	21	67	8	9	0	5	225

FG % 1st Half: 13-34 38.2% 2nd half: 12-27 44.4% OT: 0-11 0.0% Game: 25-72 34.7%
3FG % 1st Half: 2-10 20.0% 2nd half: 1-4 25.0% OT: 0-5 0.0% Game: 3-19 15.8%
FT % 1st Half: 2-2 100.0 2nd half: 10-13 76.9% OT: 2-2 100.0 Game: 14-17 82.4%

Deadball Rebounds 1

Officials: Pat Driscoll, Mike Roberts, Tim Clougherty
Technical fouls: Connecticut-None. West Virginia-None.
Attendance: 20057
2012 BIG EAST CHAMPIONSHIP SECOND ROUND, GAME 1
MSG SELLOUT

Score by periods	1st	2nd	OT	Total
Connecticut	26	39	6	**71**
West Virginia	30	35	2	**67**

Points	In Paint	Off T/O	2nd Chance	Fast Break	Bench
UCONN	30	10	8	8	10
WVU	32	15	25	0	10

Last FG - UCONN OT-01:05, WVU 2nd-01:46.
Largest lead - UCONN by 4 OT-00:20, WVU by 11 2nd-11:29.

Score tied - 11 times.
Lead changed - 7 times.

Tuesday, March 8, 2011, Madison Square Garden, New York, N.Y.
BIG EAST Championship First Round
No. 9 Connecticut 97, No. 16 DePaul 71

DePaul 71 • 7-24

##	Player		Total FG-FGA	3-Ptr FG-FGA	FT-FTA	Rebounds Off	Def	Tot	PF	TP	A	TO	Blk	Stl	Min
22	FREELAND, Tony	f	1-9	0-0	6-8	3	1	4	4	8	0	3	1	3	33
33	FABER, Krys	c	2-7	0-0	0-0	1	2	3	4	4	0	4	1	2	29
11	KELLY, Jeremiah	g	5-10	5-10	0-0	0	1	1	3	15	3	0	0	0	37
20	YOUNG, Brandon	g	7-19	2-4	4-5	2	2	4	4	20	4	4	0	1	32
23	DREW, Jimmy	g	3-9	1-6	1-1	1	1	2	3	8	3	0	0	3	26
00	BIZOUKAS, Michael		0-0	0-0	0-0	0	3	3	0	0	0	0	0	0	10
01	STOVALL, Mike		0-1	0-0	2-2	0	0	0	0	2	0	0	0	0	3
10	STULA, Mario		0-1	0-1	0-0	0	1	1	2	0	0	0	0	0	5
15	MORGAN, Moses		5-11	1-3	3-5	1	1	2	4	14	1	3	0	1	25
	Team					2	0	2	1						
	Totals		23-67	9-24	16-21	10	12	22	25	71	11	14	2	10	200

FG % 1st Half: 10-34 29.4% 2nd half: 13-33 39.4% Game: 23-67 34.3%
3FG % 1st Half: 3-10 30.0% 2nd half: 6-14 42.9% Game: 9-24 37.5%
FT % 1st Half: 5-7 71.4% 2nd half: 11-14 78.6% Game: 16-21 76.2%

Deadball Rebounds 3

Connecticut 97 • 22-9

##	Player		Total FG-FGA	3-Ptr FG-FGA	FT-FTA	Rebounds Off	Def	Tot	PF	TP	A	TO	Blk	Stl	Min
10	OLANDER, Tyler	f	0-2	0-0	0-0	0	3	3	1	0	0	1	0	0	6
22	SMITH, Roscoe	f	2-5	0-1	4-4	2	5	7	1	8	1	4	2	0	27
35	OKWANDU, Charles	c	3-3	0-0	1-1	0	0	0	1	7	0	2	1	0	13
03	LAMB, Jeremy	g	7-11	1-2	4-4	1	2	3	2	19	2	2	3	0	30
15	WALKER, Kemba	g	8-15	0-3	10-12	1	6	7	1	26	5	4	0	1	36
02	BEVERLY, Donnell		0-0	0-0	0-0	0	0	0	1	0	1	0	2	1	8
04	COOMBS-MCDANIEL, J.		5-6	1-1	0-0	0	3	3	3	11	1	2	0	2	20
05	GIFFEY, Niels		0-0	0-0	2-2	0	0	0	1	2	0	1	0	0	6
13	NAPIER, Shabazz		3-4	0-1	5-6	0	2	2	2	11	8	3	0	4	27
21	BAILEY, Kyle		0-0	0-0	0-0	0	0	0	0	0	0	0	0	0	1
23	STEWART, Benjamin		0-0	0-0	0-0	0	0	0	0	0	0	0	0	0	1
34	ORIAKHI, Alex		5-9	0-0	3-3	6	13	19	3	13	0	1	1	0	25
	Team					0	2	2							
	Totals		33-55	2-8	29-32	10	36	46	16	97	18	20	9	8	200

FG % 1st Half: 15-32 46.9% 2nd half: 18-23 78.3% Game: 33-55 60.0%
3FG % 1st Half: 1-6 16.7% 2nd half: 1-2 50.0% Game: 2-8 25.0%
FT % 1st Half: 14-15 93.3% 2nd half: 15-17 88.2% Game: 29-32 90.6%

Deadball Rebounds 3

Officials: John Gaffney, Tim Clougherty, Jeff Anderson
Technical fouls: DePaul-TEAM. Connecticut-None.
Attendance:
2011 Big East Men's Basketball Championship - First Round

Score by periods	1st	2nd	Total
DePaul	28	43	**71**
Connecticut	45	52	**97**

Points	In Paint	Off T/O	2nd Chance	Fast Break	Bench
DPU	20	20	16	2	16
UCONN	50	16	12	26	37

Last FG - DPU 2nd-01:34, UCONN 2nd-00:51.
Largest lead - DPU by 2 1st-18:31, UCONN by 26 2nd-00:51.

Score tied - 1 time.
Lead changed - 2 times.

UCONN'S BIG EAST TOURNAMENT HISTORY

ALL-TIME BIG EAST TOURNAMENT BOX SCORES

Wednesday, March 9, 2011, Madison Square Garden, New York, N.Y.
BIG EAST Championship Second Round
No. 9 Connecticut 79, No. 8 Georgetown 62

UConn 79 • 23-9

##	Player		Total FG-FGA	3-Ptr FG-FGA	FT-FTA	Rebounds Off	Def	Tot	PF	TP	A	TO	Blk	Stl	Min
22	SMITH, Roscoe	f	1-3	1-3	0-0	1	2	3	3	3	0	1	0	0	24
34	ORIAKHI, Alex	f	1-4	0-0	3-4	2	3	5	4	5	0	0	0	1	24
35	OKWANDU, Charles	c	3-5	0-0	0-1	0	3	3	2	6	2	1	0	1	31
03	LAMB, Jeremy	g	4-8	1-3	2-4	1	3	4	1	11	1	3	0	3	23
15	WALKER, Kemba	g	10-18	0-2	8-10	3	3	6	2	28	3	2	1	2	36
02	BEVERLY, Donnell		0-0	0-0	2-2	1	2	3	1	2	0	1	0	0	7
04	COOMBS-MCDANIEL, J		5-10	2-4	0-0	0	1	1	1	12	1	0	0	0	23
05	GIFFEY, Niels		1-3	0-0	3-3	0	2	2	2	5	0	1	0	1	12
13	NAPIER, Shabazz		2-3	0-0	3-3	1	1	2	2	7	1	3	0	3	20
	Team					1	3	4							
	Totals		27-54	4-12	21-27	10	23	33	18	79	8	12	1	11	200

FG % 1st Half: 15-31 48.4% 2nd half: 12-23 52.2% Game: 27-54 50.0%
3FG % 1st Half: 4-9 44.4% 2nd half: 0-3 0.0% Game: 4-12 33.3%
FT % 1st Half: 8-14 57.1% 2nd half: 13-13 100.0 Game: 21-27 77.8%

Deadball Rebounds 2

Georgetown 62 • 21-10

##	Player		Total FG-FGA	3-Ptr FG-FGA	FT-FTA	Rebounds Off	Def	Tot	PF	TP	A	TO	Blk	Stl	Min
01	THOMPSON, Hollis	f	4-8	2-6	0-0	2	3	5	3	10	0	1	1	1	33
34	LUBICK, Nate	f	2-3	0-0	0-0	2	3	5	5	4	3	3	0	0	23
22	VAUGHN, Julian	c	0-2	0-0	0-0	0	1	1	4	0	0	2	1	1	12
15	FREEMAN, Austin	g	7-20	1-7	5-6	0	3	3	1	20	0	2	0	2	38
21	CLARK, Jason	g	7-13	1-6	8-11	3	5	8	2	23	2	3	1	3	35
05	STARKS, Markel		2-4	1-3	0-0	0	0	0	4	5	0	0	0	0	27
11	SANFORD, Vee		0-2	0-0	0-0	0	0	0	0	0	0	1	0	0	9
14	SIMS, Henry		0-0	0-0	0-0	0	2	2	1	0	0	3	1	0	7
20	BENIMON, Jerrelle		0-0	0-0	0-0	1	1	2	4	0	0	1	1	1	13
32	AYEGBA, Moses		0-0	0-0	0-0	0	0	0	0	0	1	0	0	0	3
	Team					2	3	5							
	Totals		22-52	5-22	13-17	10	21	31	24	62	6	16	5	8	200

FG % 1st Half: 12-26 46.2% 2nd half: 10-26 38.5% Game: 22-52 42.3%
3FG % 1st Half: 3-11 27.3% 2nd half: 2-11 18.2% Game: 5-22 22.7%
FT % 1st Half: 3-4 75.0% 2nd half: 10-13 76.9% Game: 13-17 76.5%

Deadball Rebounds 1

Officials: Karl Hess, Gary Prager, James Bredding
Technical fouls: UConn-None. Georgetown-None.
Attendance: 19375
2011 Big East Men's Basketball Championship - Second Round
MSG Sellout
No. 9 Connecticut will play No. 1 Pittsburgh in BIG EAST Quarterfinals

Score by periods	1st	2nd	Total
UConn	42	37	**79**
Georgetown	30	32	**62**

Thursday, March 10, 2011, Madison Square Garden, New York, N.Y.
BIG EAST Championship Quarterfinals
No. 9 Connecticut 76, No. 1 Pittsburgh 74

UConn 76 • 24-9

##	Player		Total FG-FGA	3-Ptr FG-FGA	FT-FTA	Rebounds Off	Def	Tot	PF	TP	A	TO	Blk	Stl	Min
22	SMITH, Roscoe	f	1-1	1-1	2-2	1	1	2	0	5	0	0	0	1	13
34	ORIAKHI, Alex	f	5-8	0-0	3-6	5	2	7	3	13	0	0	0	0	28
35	OKWANDU, Charles	c	0-3	0-0	0-0	1	1	2	3	0	0	0	1	0	9
03	LAMB, Jeremy	g	6-9	0-2	5-5	2	2	4	2	17	0	1	0	2	35
15	WALKER, Kemba	g	8-22	0-2	8-9	1	4	5	2	24	5	3	0	2	40
04	COOMBS-MCDANIEL, J		2-6	0-3	1-1	1	1	2	1	5	0	1	0	0	22
05	GIFFEY, Niels		0-1	0-1	0-0	1	0	1	1	0	0	0	0	1	15
10	OLANDER, Tyler		1-1	0-0	0-0	0	0	0	1	2	0	0	0	1	8
13	NAPIER, Shabazz		3-7	2-3	2-2	1	3	4	1	10	2	1	1	1	30
	Team					4	1	5							
	Totals		26-58	3-12	21-25	17	15	32	14	76	7	6	2	8	200

FG % 1st Half: 13-25 52.0% 2nd half: 13-33 39.4% Game: 26-58 44.8%
3FG % 1st Half: 2-4 50.0% 2nd half: 1-8 12.5% Game: 3-12 25.0%
FT % 1st Half: 12-15 80.0% 2nd half: 9-10 90.0% Game: 21-25 84.0%

Deadball Rebounds 3

Pittsburgh 74 • 27-5

##	Player		Total FG-FGA	3-Ptr FG-FGA	FT-FTA	Rebounds Off	Def	Tot	PF	TP	A	TO	Blk	Stl	Min
05	BROWN, Gilbert	f	3-7	0-0	3-3	1	2	3	2	9	2	3	0	0	36
35	ROBINSON, Nasir	f	5-8	0-0	1-2	1	2	3	4	11	2	2	0	0	27
52	McGHEE, Gary	c	0-1	0-0	1-2	1	1	2	4	1	0	0	0	0	18
12	GIBBS, Ashton	g	10-13	6-7	1-1	0	2	2	1	27	4	2	0	2	36
22	WANAMAKER, Brad	g	5-11	1-2	6-6	1	4	5	2	17	4	2	1	0	35
01	WOODALL, Travon		2-3	1-1	0-0	0	2	2	1	5	0	1	0	0	15
11	TAYLOR, Dante		2-5	0-0	0-0	4	3	7	3	4	0	0	1	0	18
21	PATTERSON, Lamar		0-1	0-1	0-0	0	0	0	0	0	0	1	1	1	8
55	RICHARDSON, J.J.		0-0	0-0	0-0	0	0	0	2	0	0	0	0	0	7
	Team					1	0	1							
	Totals		27-49	8-11	12-14	9	16	25	19	74	12	11	3	3	200

FG % 1st Half: 15-25 60.0% 2nd half: 12-24 50.0% Game: 27-49 55.1%
3FG % 1st Half: 4-5 80.0% 2nd half: 4-6 66.7% Game: 8-11 72.7%
FT % 1st Half: 7-8 87.5% 2nd half: 5-6 83.3% Game: 12-14 85.7%

Deadball Rebounds 0

Officials: Brian O'Connell, John Cahill, Gary Prager
Technical fouls: UConn-None. Pittsburgh-None.
Attendance: 19375
2011 Big East Men's Basketball Championship - Quarterfinals
MSG Sellout

Score by periods	1st	2nd	Total
UConn	40	36	**76**
Pittsburgh	41	33	**74**

Friday, March 11, 2011, Madison Square Garden, New York, N.Y.
BIG EAST Championship Semifinals
No. 9 Connecticut 76, No. 4 Syracuse 71 OT

UConn 76 • 25-9

##	Player		Total FG-FGA	3-Ptr FG-FGA	FT-FTA	Rebounds Off	Def	Tot	PF	TP	A	TO	Blk	Stl	Min
22	SMITH, Roscoe	f	0-1	0-1	0-0	0	2	2	0	0	0	0	0	0	5
34	ORIAKHI, Alex	f	5-10	0-0	5-7	6	5	11	5	15	2	0	1	1	37
35	OKWANDU, Charles	c	1-4	0-0	0-0	1	3	4	4	2	0	0	3	0	22
03	LAMB, Jeremy	g	4-12	1-4	2-2	0	3	3	1	11	1	1	1	0	30
15	WALKER, Kemba	g	9-18	2-6	13-14	1	11	12	1	33	5	4	0	6	45
02	BEVERLY, Donnell		1-4	0-1	0-0	3	1	4	0	2	0	3	0	1	18
04	COOMBS-MCDANIEL, J		1-4	0-2	1-2	1	2	3	1	3	0	1	1	0	22
05	GIFFEY, Niels		0-0	0-0	0-0	0	0	0	0	0	0	0	1	0	1
10	OLANDER, Tyler		3-9	0-0	1-2	4	2	6	2	7	2	1	0	0	27
13	NAPIER, Shabazz		1-4	1-3	0-1	0	0	0	0	3	0	2	0	0	18
	Team					2	1	3				1			
	Totals		25-66	4-17	22-28	18	30	48	14	76	10	13	7	8	225

FG % 1st Half: 8-30 26.7% 2nd half: 15-29 51.7% OT: 2-7 28.6% Game: 25-66 37.9%
3FG % 1st Half: 0-8 0.0% 2nd half: 4-8 50.0% OT: 0-1 0.0% Game: 4-17 23.5%
FT % 1st Half: 10-12 83.3% 2nd half: 8-12 66.7% OT: 4-4 100.0 Game: 22-28 78.6%

Deadball Rebounds 3

Syracuse 71 • 26-7

##	Player		Total FG-FGA	3-Ptr FG-FGA	FT-FTA	Rebounds Off	Def	Tot	PF	TP	A	TO	Blk	Stl	Min
00	JACKSON, Rick	f	6-10	0-0	0-1	5	3	8	3	12	2	2	2	2	43
12	KEITA, Baye Moussa	f	1-2	0-0	0-0	1	1	2	1	2	0	0	0	0	4
32	JOSEPH, Kris	f	7-19	4-9	2-3	3	6	9	2	20	3	1	0	1	44
11	JARDINE, Scoop	g	7-22	4-8	2-2	1	1	2	2	20	1	3	0	1	37
20	TRICHE, Brandon	g	2-9	0-4	0-0	0	2	2	3	4	5	1	0	0	29
03	WAITERS, Dion		3-9	2-3	0-0	1	2	3	3	8	3	1	1	2	26
05	FAIR, C.J.		2-3	0-0	1-3	4	4	8	1	5	0	3	3	0	28
51	MELO, Fab		0-2	0-0	0-2	2	1	3	4	0	1	1	1	0	14
	Team					3	6	9							
	Totals		28-76	10-24	5-11	20	26	46	19	71	15	12	7	6	225

FG % 1st Half: 10-37 27.0% 2nd half: 17-33 51.5% OT: 1-6 16.7% Game: 28-76 36.8%
3FG % 1st Half: 4-10 40.0% 2nd half: 6-11 54.5% OT: 0-3 0.0% Game: 10-24 41.7%
FT % 1st Half: 1-2 50.0% 2nd half: 3-5 60.0% OT: 1-4 25.0% Game: 5-11 45.5%

Deadball Rebounds 4

Officials: Michael Stephens, Jeff Clark, James Breeding
Technical fouls: UConn-None. Syracuse-None.
Attendance: 19375
2011 Big East Men's Basketball Championship - Semifinals
MSG Sellout

Score by periods	1st	2nd	OT	Total
UConn	26	42	8	**76**
Syracuse	25	43	3	**71**

Saturday, March 12, 2011, Madison Square Garden, New York, N.Y.
BIG EAST Championship Game
No. 9 Connecticut 69, No. 3 Louisville 66

UConn 69 • 26-9

##	Player		Total FG-FGA	3-Ptr FG-FGA	FT-FTA	Rebounds Off	Def	Tot	PF	TP	A	TO	Blk	Stl	Min
10	OLANDER, Tyler	f	0-0	0-0	0-0	0	0	0	0	0	0	0	0	1	3
22	SMITH, Roscoe	f	4-9	1-3	3-4	5	2	7	3	12	1	2	2	1	33
34	ORIAKHI, Alex	c	4-7	0-0	2-2	4	4	8	1	10	0	1	0	1	31
03	LAMB, Jeremy	g	5-11	1-1	2-2	1	6	7	2	13	3	3	2	1	35
15	WALKER, Kemba	g	6-14	0-3	7-9	1	1	2	4	19	3	5	0	3	33
02	BEVERLY, Donnell		1-2	0-0	2-2	0	0	0	0	4	0	0	0	2	9
04	COOMBS-MCDANIEL, J		1-5	0-1	2-2	0	2	2	1	4	1	0	0	0	19
05	GIFFEY, Niels		0-0	0-0	0-0	1	0	1	0	0	0	0	0	0	3
13	NAPIER, Shabazz		1-6	1-3	2-2	0	3	3	1	5	1	3	0	3	25
35	OKWANDU, Charles		1-1	0-0	0-0	1	0	1	2	2	0	0	0	0	9
	Team					2	2	4							
	Totals		23-55	3-11	20-23	15	20	35	14	69	9	14	4	12	200

FG % 1st Half: 16-30 53.3% 2nd half: 7-25 28.0% Game: 23-55 41.8%
3FG % 1st Half: 2-6 33.3% 2nd half: 1-5 20.0% Game: 3-11 27.3%
FT % 1st Half: 4-4 100.0 2nd half: 16-19 84.2% Game: 20-23 87.0%

Deadball Rebounds 1

LOUISVILLE 66 • 25-9

##	Player		Total FG-FGA	3-Ptr FG-FGA	FT-FTA	Rebounds Off	Def	Tot	PF	TP	A	TO	Blk	Stl	Min
05	SMITH, Chris	f	3-7	0-2	0-0	2	1	3	3	6	3	3	0	0	29
14	KURIC, Kyle	f	3-8	2-5	0-0	2	3	5	3	8	2	0	0	1	37
23	JENNINGS, Terrence	c	4-6	0-0	3-5	5	1	6	2	11	0	2	0	1	20
02	KNOWLES, Preston	g	7-17	4-11	0-0	1	2	3	3	18	0	4	2	3	33
03	SIVA, Peyton	g	5-9	1-3	2-2	1	6	7	2	13	7	4	0	2	29
00	GOODE, George		1-1	0-0	0-0	0	0	0	0	2	0	0	0	0	4
10	DIENG, Gorgui		2-5	0-0	0-0	2	3	5	2	4	0	0	1	0	17
22	JUSTICE, Elisha		1-2	0-1	0-0	0	0	0	1	2	2	1	0	0	8
33	MARRA, Mike		0-3	0-3	2-3	0	1	1	3	2	0	1	0	0	20
44	VAN TREESE, Stephan		0-0	0-0	0-0	0	0	0	0	0	1	1	0	0	3
	Team					1	2	3							
	Totals		26-58	7-25	7-10	14	19	33	19	66	15	16	3	7	200

FG % 1st Half: 13-34 38.2% 2nd half: 13-24 54.2% Game: 26-58 44.8%
3FG % 1st Half: 4-16 25.0% 2nd half: 3-9 33.3% Game: 7-25 28.0%
FT % 1st Half: 2-2 100.0 2nd half: 5-8 62.5% Game: 7-10 70.0%

Deadball Rebounds 1

Officials: Ed Corbett, Mike Roberts, John Gaffney
Technical fouls: UConn-None. LOUISVILLE-None.
Attendance: 19375
2011 Big East Men's Basketball Championship - Championship Game
MSG Sellout

Score by periods	1st	2nd	Total
UConn	38	31	**69**
LOUISVILLE	32	34	**66**

UCONN'S BIG EAST TOURNAMENT HISTORY

ALL-TIME BIG EAST TOURNAMENT BOX SCORES

Tuesday, March 9, 2010, Madison Square Garden, New York, N.Y.
BIG EAST Championship First Round
No. 13 St. John's 73, No. 12 Connecticut 51

VISITORS: St. John's 17-14

##	Player Name		TOT-FG FG-FGA	3-PT FG-FGA	FT-FTA	REBOUNDS OF	DE	TOT	PF	TP	A	TO	BLK	S	MIN
02	MASON JR, Anthony...	f	1-4	1-2	0-0	1	3	4	3	3	0	1	1	0	10
05	EVANS, Sean.....	f	7-9	0-0	5-5	4	6	10	4	19	1	0	0	2	28
01	KENNEDY, D.J.....	g	3-5	1-1	1-2	1	3	4	2	8	3	4	1	2	25
03	BOOTHE, Malik.....	g	4-4	0-0	0-0	0	3	3	1	8	9	2	0	4	35
23	HORNE, Paris.....	g	5-10	2-2	1-1	4	0	4	3	13	1	1	0	2	34
04	TAUBENECK, John.....		0-0	0-0	0-0	0	0	0	0	0	0	0	0	0	1
11	LAWRENCE, Omari.....		2-3	0-0	0-0	1	0	1	1	4	0	0	0	1	14
15	COKER, Dele.....		0-1	0-0	0-0	1	0	1	0	0	0	0	0	0	3
24	BURRELL, Justin.....		2-8	1-2	0-0	2	2	4	4	5	0	2	0	0	17
31	STITH, Malik.....		0-1	0-0	0-0	0	0	0	0	0	1	1	0	0	5
32	BROWNLEE, Justin....		5-13	2-6	1-2	1	3	4	3	13	2	2	4	1	28
	TEAM.....						1	1				1			
	Totals.....		29-58	7-13	8-10	15	21	36	21	73	17	14	6	12	200

TOTAL FG% 1st Half: 14-33 42.4% 2nd Half: 15-25 60.0% Game: 50.0% DEADB
3-Pt. FG% 1st Half: 4-8 50.0% 2nd Half: 3-5 60.0% Game: 53.8% REBS
F Throw % 1st Half: 3-3 100 % 2nd Half: 5-7 71.4% Game: 80.0% 1

HOME TEAM: Connecticut 17-15

##	Player Name		TOT-FG FG-FGA	3-PT FG-FGA	FT-FTA	REBOUNDS OF	DE	TOT	PF	TP	A	TO	BLK	S	MIN
05	MAJOK, Ater.....	f	0-2	0-0	1-5	1	1	2	1	1	0	0	3	0	17
21	ROBINSON, Stanley...	f	5-8	0-0	0-1	5	3	8	0	10	2	2	2	0	35
34	ORIAKHI, Alex.....	f	1-4	0-0	0-2	1	3	4	2	2	0	0	0	0	18
11	DYSON, Jerome.....	g	2-6	0-1	0-0	0	4	4	2	4	2	9	0	2	26
15	WALKER, Kemba.....	g	4-17	2-8	2-6	2	3	5	4	12	4	3	0	3	37
02	BEVERLY, Donnell....		1-3	1-1	0-0	2	0	2	0	3	0	0	0	0	10
04	COOMBS-McDANIEL, J..		3-4	0-0	0-0	1	0	1	2	6	1	0	0	0	13
24	SMITH, Darius.....		1-2	0-0	0-0	2	0	2	1	2	0	1	0	0	9
33	EDWARDS, Gavin.....		4-10	0-0	3-4	6	0	6	3	11	1	4	1	1	30
35	OKWANDU, Charles....		0-0	0-0	0-0	0	1	1	0	0	0	0	0	0	5
	TEAM.....					3		3				1			
	Totals.....		21-56	3-10	6-18	23	15	38	15	51	10	20	6	6	200

TOTAL FG% 1st Half: 9-29 31.0% 2nd Half: 12-27 44.4% Game: 37.5% DEADB
3-Pt. FG% 1st Half: 1-6 16.7% 2nd Half: 2-4 50.0% Game: 30.0% REBS
F Throw % 1st Half: 3-7 42.9% 2nd Half: 3-11 27.3% Game: 33.3% 3

Officials: Karl Hess, Brian O'Connell, Earl Walton
Technical fouls: St. John's-BURRELL, Justin. Connecticut-None.
Attendance: 19375

Score by Periods	1st	2nd		Total
St. John's.....	35	38	-	73
Connecticut.....	22	29	-	51

Thursday, March 12, 2009, Madison Square Garden, New York, N.Y.
BIG EAST Championship Quarterfinals
No. 6 Syracuse 127, No. 3 Connecticut 117, 6OT

Syracuse

##	Player Name		TOT-FG FG-FGA	3-PT FG-FGA	FT-FTA	REBOUNDS OF	DE	TOT	PF	TP	A	TO	BLK	S	MIN
00	JACKSON, Rick.....	f	5-8	0-0	0-3	2	0	2	5	10	0	1	1	2	29
11	HARRIS, Paul.....	f	8-23	0-3	13-14	10	12	22	4	29	1	2	0	2	55
21	ONUAKU, Arinze.....	c	3-7	0-0	2-5	5	4	9	5	8	2	2	2	0	39
10	FLYNN, Jonny.....	g	9-24	0-1	16-16	1	2	3	2	34	11	7	1	6	67
23	DEVENDORF, Eric.....	g	8-21	3-7	3-4	0	2	2	5	22	4	1	2	0	61
01	RAUTINS, Andy.....		6-15	6-12	2-2	0	4	4	4	20	2	1	1	3	51
02	THOMAS, Justin.....		0-0	0-0	0-0	0	1	1	0	0	0	0	1	0	7
12	ONGENAET, Kristof...		0-2	0-0	4-7	3	6	9	5	4	0	2	2	2	27
32	JOSEPH, Kris.....		0-3	0-0	0-0	2	2	4	0	0	0	0	0	0	14
	TEAM.....					6	5	11							
	Totals.....		39-103	9-23	40-51	29	38	67	30	127	20	16	10	15	350

TOTAL FG% 1st Half: 13-32 40.6% 2nd Half: 11-29 37.9% OT: 15-42 35.7% Game: 37.9% DEADB
3-Pt. FG% 1st Half: 4-9 44.4% 2nd Half: 2-6 33.3% OT: 3-8 37.5% Game: 39.1% REBS
F Throw % 1st Half: 4-6 66.7% 2nd Half: 13-19 68.4% OT: 23-26 88.5% Game: 78.4% 6

Connecticut

##	Player Name		TOT-FG FG-FGA	3-PT FG-FGA	FT-FTA	REBOUNDS OF	DE	TOT	PF	TP	A	TO	BLK	S	MIN
04	ADRIEN, Jeff.....	f	5-11	0-0	2-6	8	6	14	4	12	7	3	3	1	56
21	ROBINSON, Stanley...	f	11-19	1-2	5-10	7	7	14	5	28	2	3	1	3	47
34	THABEET, Hasheem....	c	7-10	0-0	5-10	7	7	14	5	19	0	5	6	1	53
12	PRICE, A.J.....	g	10-29	3-13	10-12	1	2	3	5	33	10	6	0	1	61
15	WALKER, Kemba.....	g	4-18	0-7	0-2	4	7	11	4	8	2	5	0	1	52
02	BEVERLY, Donnell....		0-0	0-0	0-0	1	0	1	1	0	0	0	0	0	4
24	AUSTRIE, Craig.....		2-13	2-10	2-2	1	1	2	4	8	4	1	1	3	46
30	HARALSON, Scottie...		2-4	1-3	0-0	0	0	0	3	5	0	1	0	0	6
33	EDWARDS, Gavin.....		2-2	0-0	0-0	2	8	10	5	4	2	3	5	1	25
	TEAM.....					5	2	7							
	Totals.....		43-106	7-35	24-42	36	40	76	36	117	27	27	16	11	350

TOTAL FG% 1st Half: 15-29 51.7% 2nd Half: 13-28 46.4% OT: 15-49 30.6% Game: 40.6% DEADB
3-Pt. FG% 1st Half: 2-8 25.0% 2nd Half: 2-7 28.6% OT: 3-20 15.0% Game: 20.0% REBS
F Throw % 1st Half: 5-10 50.0% 2nd Half: 6-12 50.0% OT: 13-20 65.0% Game: 57.1% 7

Officials: John Cahill, Bob Donato, James Breeding
Technical fouls: Syracuse-None. Connecticut-None.
Attendance: 19375

Score by Periods	1st	2nd	OT	OT2	OT3	OT4	OT5	at		Total
Syracuse.....	34	37	10	6	11	6	6	17	-	127
Connecticut.....	37	34	10	6	11	6	6	7	-	117

Thursday, March 13, 2008, Madison Square Garden, New York, N.Y.
BIG EAST Championship Quarterfinals
No. 5 West Virginia 78, No. 4 Connecticut 72

WEST VIRGINIA

##	Player Name		TOT-FG FG-FGA	3-PT FG-FGA	FT-FTA	REBOUNDS OF	DE	TOT	PF	TP	A	TO	BLK	S	MIN
01	BUTLER, Da'Sean.....	f	6-12	2-5	3-4	3	6	9	4	17	3	2	0	1	31
11	ALEXANDER, Joe.....	f	12-22	0-1	10-12	1	6	7	0	34	1	2	1	1	39
43	SMALLIGAN, Jamie....	c	1-3	0-2	0-0	1	1	2	5	2	0	1	0	0	11
14	NICHOLS, Darris.....	g	5-8	2-4	1-2	1	3	4	3	13	2	3	0	1	39
22	RUOFF, Alex.....	g	1-3	1-2	4-4	1	2	3	5	7	3	4	0	3	23
03	MAZZULLA, Joe.....		1-2	0-0	0-1	0	1	1	3	2	2	1	0	1	21
35	SMITH, Wellington...		1-6	0-2	0-0	3	4	7	4	2	1	2	3	0	25
41	FLOWERS, John.....		0-2	0-1	1-3	2	2	4	2	1	3	1	0	1	11
	TEAM.....					2	3	5							
	Totals.....		27-58	5-17	19-26	14	28	42	26	78	15	16	4	8	200

TOTAL FG% 1st Half: 18-34 52.9% 2nd Half: 9-24 37.5% Game: 46.6% DEADB
3-Pt. FG% 1st Half: 5-12 41.7% 2nd Half: 0-5 0.0% Game: 29.4% REBS
F Throw % 1st Half: 1-3 33.3% 2nd Half: 18-23 78.3% Game: 73.1% 3

CONNECTICUT

##	Player Name		TOT-FG FG-FGA	3-PT FG-FGA	FT-FTA	REBOUNDS OF	DE	TOT	PF	TP	A	TO	BLK	S	MIN
04	ADRIEN, Jeff.....	f	5-10	0-0	1-2	1	5	6	4	11	0	1	1	0	36
21	ROBINSON, Stanley...	f	4-8	2-3	1-1	0	3	3	2	11	1	2	2	0	31
34	THABEET, Hasheem....	c	2-4	0-0	2-3	3	3	6	4	6	0	2	2	0	28
12	PRICE, A.J.....	g	5-13	2-7	10-15	1	2	3	3	22	6	2	0	1	38
24	AUSTRIE, Craig.....	g	2-7	2-6	0-0	0	2	2	3	6	2	1	0	0	26
03	WIGGINS, Doug.....		3-4	1-2	0-0	0	2	2	1	7	1	1	0	1	11
11	DYSON, Jerome.....		2-3	1-2	3-4	0	2	2	5	8	1	3	1	3	22
33	EDWARDS, Gavin.....		0-1	0-0	1-2	0	0	0	2	1	0	1	0	0	8
	TEAM.....					2	2								
	Totals.....		23-50	8-20	18-27	5	21	26	24	72	11	13	6	5	200

TOTAL FG% 1st Half: 12-23 52.2% 2nd Half: 11-27 40.7% Game: 46.0% DEADB
3-Pt. FG% 1st Half: 4-9 44.4% 2nd Half: 4-11 36.4% Game: 40.0% REBS
F Throw % 1st Half: 8-11 72.7% 2nd Half: 10-16 62.5% Game: 66.7% 3

Officials: Tim Higgins, Pat Driscoll, John Gaffney
Technical fouls: WEST VIRGINIA-None. UCONN-None.
Attendance: 19562

Score by Periods	1st	2nd		Total
WEST VIRGINIA.....	42	36	-	78
UCONN.....	36	36	-	72

Wednesday, March 7, 2007, Madison Square Garden, New York, N.Y.
BIG EAST Championship First Round
No. 5 Syracuse 78, No. 12 Connecticut 65

Connecticut

##	Player Name		TOT-FG FG-FGA	3-PT FG-FGA	FT-FTA	REBOUNDS OF	DE	TOT	PF	TP	A	TO	BLK	S	MIN
01	JOHNSON, Marcus.....	*	4-7	0-1	0-1	0	1	1	3	8	0	1	3	1	21
04	ADRIEN, Jeff.....	*	3-12	0-0	0-0	3	7	10	1	6	3	2	1	1	39
11	DYSON, Jerome.....	*	8-21	2-7	3-3	4	0	4	3	21	4	4	0	5	38
12	PRICE, A.J.....	*	4-11	0-4	3-5	4	2	6	3	11	7	2	0	1	31
34	THABEET, Hasheem....	*	1-7	0-0	1-2	4	2	6	5	3	0	1	1	0	16
03	WIGGINS, Doug.....		2-5	2-4	0-0	0	0	0	0	6	1	2	0	1	12
14	KELLY, Curtis.....		3-3	0-0	1-2	1	0	1	3	7	0	0	0	0	15
21	ROBINSON, Stanley...		0-1	0-1	0-0	0	2	2	1	0	0	0	1	0	8
24	AUSTRIE, Craig.....		0-4	0-2	0-0	0	1	1	1	0	1	1	0	1	10
33	EDWARDS, Gavin.....		1-2	0-0	1-1	3	4	7	0	3	1	0	1	2	10
	TEAM.....					1		1	1			2			
	Totals.....		26-73	4-19	9-14	20	19	39	21	65	17	15	7	12	200

TOTAL FG% 1st Half: 16-36 44.4% 2nd Half: 10-37 27.0% Game: 35.6% DEADB
3-Pt. FG% 1st Half: 2-8 25.0% 2nd Half: 2-11 18.2% Game: 21.1% REBS
F Throw % 1st Half: 4-8 50.0% 2nd Half: 5-6 83.3% Game: 64.3% 5

Syracuse

##	Player Name		TOT-FG FG-FGA	3-PT FG-FGA	FT-FTA	REBOUNDS OF	DE	TOT	PF	TP	A	TO	BLK	S	MIN
01	RAUTINS, Andy.....	*	2-9	2-8	1-2	1	2	3	4	7	2	4	1	2	32
13	WATKINS, Darryl.....	*	2-10	0-0	4-7	7	3	10	4	8	1	3	3	1	36
23	DEVENDORF, Eric.....	*	9-16	0-1	1-2	1	1	2	3	19	4	3	1	0	40
33	ROBERTS, Terrence...	*	4-7	0-0	1-4	4	4	8	3	9	0	1	1	0	28
34	NICHOLS, Demetris...	*	8-17	7-11	5-8	2	3	5	1	28	3	3	1	0	38
11	HARRIS, Paul.....		3- 7	0-0	0-0	2	6	8	0	6	4	4	0	2	17
24	GORMAN, Matt.....		0-0	0-0	0-0	0	0	0	1	0	0	0	0	0	3
30	WRIGHT, Josh.....		0-0	0-0	1-2	0	1	1	0	1	2	0	0	0	6
	TEAM.....					4	8	12							
	Totals.....		28-66	9-20	13-25	21	28	49	16	78	16	18	7	5	200

TOTAL FG% 1st Half: 14-38 36.8% 2nd Half: 14-28 50.0% Game: 42.4% DEADB
3-Pt. FG% 1st Half: 4-10 40.0% 2nd Half: 5-10 50.0% Game: 45.0% REBS
F Throw % 1st Half: 4-6 66.7% 2nd Half: 9-19 47.4% Game: 52.0% 9

Officials: Jim Burr, Karl Hess, Michael Stephens
Technical fouls: UConn-ADRIEN, Jeff; TEAM. Syracuse-None.
Attendance: 19,594

Score by Periods	1st	2nd		Total
UConn.....	38	27	-	65
Syracuse.....	36	42	-	78

UCONN'S BIG EAST TOURNAMENT HISTORY

ALL-TIME BIG EAST TOURNAMENT BOX SCORES

Thursday, March 9, 2006, Madison Square Garden, New York, N.Y.
BIG EAST Championship Quarterfinals
No. 9 Syracuse 86, No. 1 Connecticut 84 OT

SYRACUSE (21-11)

No. Name	TOT-FG FG-A	3-PT FG-A	FT-A	OF	REBOUNDS DE	TOT	PF	TP	A	TO	BLK	S	MIN
33 ROBERTS, Terrence... f	8-11	0-0	0-2	3	4	7	5	16	0	2	0	1	32
34 NICHOLS, Demetris... f	6-11	1-3	4-6	2	3	5	1	17	1	1	3	0	38
13 WATKINS, Darryl..... c	5-11	0-0	4-4	3	5	8	4	14	1	3	3	2	41
03 McNAMARA, Gerry..... g	3-14	3-10	8-9	0	5	5	2	17	13	5	0	1	41
23 DEVENDORF, Eric..... g	5-14	1-4	2-2	0	2	2	3	13	1	0	1	3	35
21 ONUAKU, Arinze.....	0-0	0-0	0-0	1	1	2	1	0	0	0	0	0	4
24 GORMAN, Matt.....	0-1	0-0	0-0	0	0	0	0	0	0	0	0	0	2
30 WRIGHT, Josh.....	2-4	1-2	0-0	0	1	1	1	5	1	2	0	0	10
42 McCROSKEY, Louie....	2-3	0-0	0-1	1	5	6	3	4	2	0	0	0	22
TEAM.....				4	1	5							
Totals.....	31-69	6-19	18-24	14	27	41	20	86	19	13	7	7	225

TOTAL FG% 1st Half: 15-31 48.4% 2nd Half: 14-31 45.2% OT: 2-7 28.6% Game: 44.9% DEADB
3-Pt. FG% 1st Half: 2-8 25.0% 2nd Half: 4-10 40.0% OT: 0-1 0.0% Game: 31.6% REBS
F Throw % 1st Half: 7-9 0.0% 2nd Half: 3-5 60.0% OT: 8-10 80.0% Game: 75.0% 3,3

CONNECTICUT (27-3)

No. Name	TOT-FG FG-A	3-PT FG-A	FT-A	OF	REBOUNDS DE	TOT	PF	TP	A	TO	BLK	S	MIN
21 BOONE, Josh..... f	1-11	0-0	5-6	8	5	13	1	7	0	2	3	0	40
22 GAY, Rudy..... f	5-12	2-7	0-0	2	5	7	2	12	3	1	1	1	37
11 ARMSTRONG, Hilton... c	2-5	0-0	10-11	2	8	10	5	14	1	3	0	2	34
05 WILLIAMS, Marcus.... g	5-17	2-6	5-6	1	1	2	2	17	11	2	0	1	43
33 BROWN, Denham..... g	5-12	4-8	6-6	2	4	6	4	20	0	2	0	1	25
04 ADRIEN, Jeff.....	1-4	0-0	2-2	3	2	5	0	4	0	0	0	1	15
24 AUSTRIE, Craig.....	0-0	0-0	0-0	0	1	1	1	0	0	0	0	0	2
31 ANDERSON, Rashad....	4-15	2-11	0-0	2	0	2	4	10	1	1	1	3	29
TEAM.....				3	0	3							
Totals.....	23-76	10-32	28-31	23	26	49	19	84	16	11	5	9	225

TOTAL FG% 1st Half: 8-29 27.6% 2nd Half: 13-32 40.6% OT: 2-15 13.3% Game: 30.3% DEADB
3-Pt. FG% 1st Half: 2-14 14.3% 2nd Half: 6-12 50.0% OT: 2-6 33.3% Game: 31.3% REBS
F Throw % 1st Half: 10-11 90.9% 2nd Half: 14-16 87.5% OT: 4-4 100.0% Game: 90.3% 2,2

Officials: Jim Burr, Ed Corbett, M. Stephens
Technical fouls: Syracuse-None. Connecticut-ARMSTRONG, Hilton.
Attendance: 19594

Score by Periods	1st	2nd	OT	Total
Syracuse.....	39	35	12	86
Connecticut.....	28	46	10	84

Thursday, March 10, 2005, Madison Square Garden, New York, N.Y.
BIG EAST Championship Quarterfinals
No. 2 Connecticut 66, No. 7 Georgetown 62

GEORGETOWN

No. NAME	TOT FG-A	3-PT FG-A	FT-A	OF	REBS DE	TOT	PF	TP	A	TO	BLK	S	MIN
01 BOWMAN, Brandon f	5-12	2-6	3-4	0	6	6	3	15	2	0	1	0	38
20 OWENS, Darrel f	5-9	3-7	0-1	1	2	3	3	13	1	1	0	0	37
32 GREEN, Jeff f	4-9	1-2	2-2	3	2	5	2	11	5	3	1	3	39
00 COOK, Ashanti g	7-12	3-6	0-0	0	2	2	3	17	4	1	0	1	36
02 WALLACE, Jonathan g	0-4	0-3	0-0	0	1	1	0	0	0	2	0	1	22
05 REED, Ray	1-2	0-0	0-0	0	0	0	1	2	3	1	0	1	18
22 CRAWFORD, Tyler	1-1	0-0	0-0	0	0	0	1	2	1	0	0	0	5
44 KILKENNY-DIAW, A.	0-0	0-0	0-0	0	0	0	2	0	0	0	0	0	1
55 HIBBERT, Roy	1-1	0-0	0-0	0	0	0	0	2	0	2	0	0	4
TEAM				1	1	2						1	
TOTALS	24-50	9-24	5-7	5	14	19	15	62	16	11	2	6	200

TOT-FG 1stH: 10-24 41.7% 2ndH: 14-26 53.8% Game: 48.0% Deadbl
3pt-FG 1stH: 5-14 35.7% 2ndH: 4-10 40.0% Game: 37.5% Rebs
FThrow 1stH: 1-2 50.0% 2ndH: 4-5 80.0% Game: 71.4% 0

CONNECTICUT

No. NAME	TOT FG-A	3-PT FG-A	FT-A	OF	REBS DE	TOT	PF	TP	A	TO	BLK	S	MIN
03 VILLANUEVA, Charlie f	5-11	0-0	1-1	2	6	8	2	11	1	2	1	1	33
22 GAY, Rudy f	7-11	2-3	1-2	1	1	2	3	17	0	4	0	0	36
33 BROWN, Denham f	4-8	0-2	2-2	1	4	5	1	10	0	1	0	1	29
21 BOONE, Josh c	4-6	0-0	1-3	3	5	8	2	9	0	1	2	0	32
05 WILLIAMS, Marcus g	5-8	3-4	1-2	2	1	3	0	14	10	5	0	1	35
11 ARMSTRONG, Hilton	1-2	0-0	0-0	0	0	0	3	2	0	1	1	1	9
13 THOMPSON, Ryan	0-0	0-0	0-0	0	0	0	0	0	0	0	0	0	1
20 KELLOGG, Antonio	1-1	1-1	0-0	0	1	1	2	3	1	1	0	0	8
31 ANDERSON, Rashad	0-1	0-1	0-0	0	0	0	0	0	3	0	0	2	11
32 NELSON, Ed	0-2	0-0	0-0	0	0	0	0	0	2	0	0	0	6
TEAM				2	4	6						1	
TOTALS	27-50	6-11	6-10	11	22	33	13	66	17	16	4	6	200

TOT-FG 1stH: 14-25 56.0% 2ndH: 13-25 52.0% Game: 54.0% Deadbl
3pt-FG 1stH: 2-6 33.3% 2ndH: 4-5 80.0% Game: 54.5% Rebs
FThrow 1stH: 2-3 66.7% 2ndH: 4-7 57.1% Game: 60.0% 2, 1

OFFICIALS: Mike Kitts, Jim Haney, Ray Perone
ATTENDANCE: 19,528

SCORE BY PERIODS:	1st	2nd	TOTAL
Georgetown (17-12)	26	36	62
Connecticut (22-6)	32	34	66

Friday, March 11, 2005, Madison Square Garden, New York, N.Y.
BIG EAST Championship Semifinals
No. 3 Syracuse 67, No. 2 Connecticut 63

SYRACUSE

No. NAME	TOT FG-A	3-PT FG-A	FT-A	OF	REBS DE	TOT	PF	TP	A	TO	BLK	S	MIN
01 WARRICK, Hakim f	8-16	2-4	8-13	7	3	10	4	26	1	1	0	0	33
33 ROBERTS, Terrence f	4-8	0-0	0-1	4	1	5	4	8	0	2	1	2	23
51 FORTH, Craig c	0-3	0-0	0-0	1	2	3	0	0	2	0	0	1	8
03 MCNAMARA, Gerry g	4-15	2-7	5-6	2	3	5	2	15	2	5	0	2	36
05 PACE, Josh g	5-14	0-0	0-0	4	3	7	0	10	1	5	1	1	40
04 NICHOLS, Demetris	0-0	0-0	1-2	0	0	0	0	1	0	0	0	0	1
13 WATKINS, Darryl	1-4	0-0	0-0	2	7	9	4	2	1	0	5	1	31
30 WRIGHT, Josh	0-1	0-0	0-0	0	0	0	0	0	0	0	0	0	2
42 MCCROSKEY, LOUIS	1-6	1-2	2-3	1	2	3	2	5	1	0	0	3	26
TEAM				6	2	8							
TOTALS	23-67	5-13	16-25	27	23	50	16	67	8	13	7	11	200

TOT-FG 1stH: 12-40 30.0% 2ndH: 11-27 40.7% Game: 34.3% Deadbl
3pt-FG 1stH: 4-9 44.4% 2ndH: 1-4 25.0% Game: 38.5% Rebs
FThrow 1stH: 4-7 57.1% 2ndH: 12-18 66.7% Game: 64.0% 1, 2

CONNECTICUT

No. NAME	TOT FG-A	3-PT FG-A	FT-A	OF	REBS DE	TOT	PF	TP	A	TO	BLK	S	MIN
03 VILLANUEVA, Charlie f	8-12	0-0	2-8	9	2	11	4	18	0	4	2	1	30
22 GAY, Rudy f	4-10	1-4	3-4	1	2	3	3	12	0	3	6	1	34
33 BROWN, Denham f	1-4	0-2	0-0	2	3	5	0	2	3	2	0	0	14
21 BOONE, Josh c	4-13	0-0	1-2	7	6	13	5	9	1	2	3	0	31
05 WILLIAMS, Marcus g	5-18	0-3	1-2	1	4	5	3	11	7	1	0	4	36
11 ARMSTRONG, Hilton	1-2	0-0	0-0	0	2	2	2	2	0	0	0	0	9
13 THOMPSON, Ryan	0-0	0-0	0-0	0	1	1	1	0	0	0	0	0	2
20 KELLOGG, Antonio	1-3	1-3	0-2	1	0	1	2	3	0	0	0	0	13
24 BAISCH, Jason	0-0	0-0	0-0	0	0	0	0	0	0	0	0	0	1
31 ANDERSON, Rashad	2-8	2-7	0-0	1	0	1	1	6	1	3	0	0	20
32 NELSON, Ed	0-0	0-0	0-0	0	1	1	1	0	0	0	0	1	10
TEAM				5	2	7							
TOTALS	26-70	4-19	7-18	27	23	50	22	63	12	15	11	7	200

TOT-FG 1stH: 8-33 24.2% 2ndH: 18-37 48.6% Game: 37.1% Deadbl
3pt-FG 1stH: 2-11 18.2% 2ndH: 2-8 25.0% Game: 21.1% Rebs
FThrow 1stH: 1-4 25.0% 2ndH: 6-14 42.9% Game: 38.9% 2, 3

OFFICIALS: John Cahill, Reggie Greenwood, Jim Burr
ATTENDANCE: 19,528

SCORE BY PERIODS:	1st	2nd	TOTAL
Syracuse (26-6)	32	35	67
Connecticut (22-7)	19	44	63

Thursday, March 11, 2004, Madison Square Garden, New York, NY
BIG EAST Championship Quarterfinals
No. 2 Connecticut 66, No. 7 Notre Dame 58

NOTRE DAME

No. NAME	TOT FG-A	3-PT FG-A	FT-A	OF	REBS DE	TOT	PF	TP	A	TO	BLK	S	MIN
12 Cornette, Jordan f	2-5	2-4	0-0	1	8	9	3	6	0	0	3	1	34
20 Jones, Torrian f	0-8	0-2	0-0	1	3	4	2	0	1	1	2	0	32
50 Timmermans, Tom c	1-4	0-0	0-0	0	1	1	2	2	0	1	0	0	14
01 Thomas, Chris g	7-21	1-10	4-4	2	3	5	3	19	5	3	0	5	40
02 Quinn, Chris g	5-17	4-9	0-0	1	4	5	3	14	0	0	0	1	38
11 Cornett, Rick	5-6	0-0	5-6	1	2	3	1	15	1	0	2	0	24
15 Falls, Colin	1-5	0-4	0-0	1	1	2	0	2	1	0	1	0	18
TEAM				1	2	3						1	
TOTALS	21-66	7-29	9-10	8	24	32	14	58	8	6	8	7	200

TOT-FG 1stH: 10-35 28.6% 2ndH: 11-31 35.5% Game: 31.8% Deadball
3pt-FG 1stH: 3-14 21.4% 2ndH: 4-15 26.7% Game: 24.1% Rebs
FThrow 1stH: 5-6 83.3% 2ndH: 4-4 100.0% Game: 90.0% 1, 1

CONNECTICUT

No. NAME	TOT FG-A	3-PT FG-A	FT-A	OF	REBS DE	TOT	PF	TP	A	TO	BLK	S	MIN
03 Villanueva, C. f	7-12	0-1	2-2	4	9	13	2	16	0	6	4	0	32
31 Anderson, Rashad f	3-8	1-4	0-0	0	4	4	3	7	0	0	0	0	3
21 Boone, Josh c	4-11	0-0	0-0	5	11	16	1	8	0	0	1	0	33
04 Gordon, Ben g	9-24	3-9	8-9	2	6	8	3	29	3	2	0	0	39
12 Brown, Taliek g	2-5	0-0	0-0	2	1	3	0	4	6	1	0	1	37
11 Armstrong, Hilton	0-2	0-0	2-2	1	3	4	1	2	0	1	0	0	8
30 Tooles, Shamon	0-0	0-0	0-0	1	0	1	1	0	0	0	0	0	7
33 Brown, Denham	0-4	0-1	0-0	0	0	0	0	0	0	0	0	0	12
TEAM				1	3	4							
TOTALS	25-66	4-15	12-13	16	37	53	11	66	9	10	5	1	200

TOT-FG 1stH: 14-36 38.9% 2ndH: 11-30 36.7% Game: 37.9% Deadball
3pt-FG 1stH: 2-8 25.0% 2ndH: 2-7 28.6% Game: 26.7% Rebs
FThrow 1stH: 7-7 100.0% 2ndH: 5-6 83.3% Game: 92.3% 1

OFFICIALS: Mike Kitts, Pat Driscoll, Reggie Greenwood
ATTENDANCE: 19,528
TECHNICAL FOULS: CONNECTICUT - Gordon, Ben(1)

SCORE BY PERIODS:	1st	2nd	TOTAL
Notre Dame (17-12)	28	30	58
Connecticut (25-6)	37	29	66

ALL-TIME BIG EAST TOURNAMENT BOX SCORES

Friday, March 12, 2004, Madison Square Garden, New York, NY
BIG EAST Championship Semifinals
No. 2 Connecticut 84, No. 11 Villanova 67

VILLANOVA			TOT	3-PT		REBS									
No.	NAME		FG-A	FG-A	FT-A	OF	DE	TOT	PF	TP	A	TO	BLK	S	MIN
34	Sumpter, Curtis	f	6-15	0-1	5-6	3	4	7	5	17	0	2	1	1	38
20	Fraser, Jason	c	7-13	0-0	3-7	4	7	11	4	17	0	2	1	0	34
02	Foye, Randy	g	6-14	2-4	6-7	0	0	0	4	20	3	1	0	1	37
12	Nardi, Mike	g	2-6	1-4	0-0	0	2	2	4	5	3	2	1	0	28
14	Ray, Allan	g	1-10	0-3	0-0	0	3	3	5	2	0	2	0	0	25
01	Bloch, Andreas		1-1	0-0	1-1	1	0	1	0	3	1	0	0	0	4
03	Snowden, Derrick		1-4	0-2	0-0	0	1	1	4	2	0	0	0	1	19
10	Grace, Tom		0-0	0-0	0-0	0	0	0	0	0	0	0	0	0	1
21	Charles, Chris		0-0	0-0	0-0	0	0	0	0	0	0	0	0	0	2
22	Dunleavy, Baker		0-0	0-0	0-0	0	0	0	0	0	0	0	0	0	1
50	Sheridan, Will		0-1	0-0	1-2	1	2	3	5	1	0	0	0	1	11
TEAM						5	0	5							
TOTALS			24-64	3-14	16-23	14	19	33	31	67	7	9	3	4	200

TOT-FG 1stH: 9-32 28.1% 2ndH: 15-32 46.9% Game: 37.5% Deadball
3pt-FG 1stH: 1-6 16.7% 2ndH: 2-8 25.0% Game: 21.4% Rebs
FThrow 1stH: 5-7 71.4% 2ndH: 11-16 68.8% Game: 69.6% 2

CONNECTICUT			TOT	3-PT		REBS									
No.	NAME		FG-A	FG-A	FT-A	OF	DE	TOT	PF	TP	A	TO	BLK	S	MIN
03	Villanueva, C.	f	2-7	1-3	0-0	0	5	5	2	5	1	1	3	0	24
31	Anderson, Rashad	f	6-13	3-7	4-4	2	1	3	2	19	1	2	1	1	29
21	Boone, Josh	c	4-7	0-0	3-3	5	10	15	4	11	2	0	6	1	35
04	Gordon, Ben	g	10-15	3-5	6-8	1	5	6	2	29	1	5	0	1	37
12	Brown, Taliek	g	5-7	0-0	1-6	1	5	6	4	11	10	1	0	0	34
02	Swaller, Ryan		0-0	0-0	0-0	0	0	0	0	0	0	0	0	0	1
11	Armstrong, Hilton		0-0	0-0	0-1	0	0	0	3	0	0	1	0	0	9
30	Tooles, Shamon		0-0	0-0	4-6	2	1	3	0	4	0	0	0	2	13
33	Brown, Denham		2-6	0-1	1-2	1	1	2	3	5	0	2	0	0	18
TEAM						1	3	4							
TOTALS					29-55	7-16	19-30		13	31	44	20	84	15	12
10	5	200													

TOT-FG 1stH: 15-27 55.6% 2ndH: 14-28 50.0% Game: 52.7% Deadball
3pt-FG 1stH: 4-8 50.0% 2ndH: 3-8 37.5% Game: 43.8% Rebs
FThrow 1stH: 3-7 42.9% 2ndH: 16-23 69.6% Game: 63.3% 5

OFFICIALS: Tim Higgins, Ed Corbett, Jim Haney
ATTENDANCE: 19,528

SCORE BY PERIODS:	1st	2nd	TOTAL
Villanova (16-16)	24	43	67
Connecticut (26-6)	37	47	84

Thursday, March 13, 2003, Madison Square Garden, New York, NY
BIG EAST Championship Quarterfinals
No. 2E Connecticut 83, No. 4W Seton Hall 70

SETON HALL			TOT	3-PT		REBS									
No.	NAME		FG-A	FG-A	FT-A	OF	DE	TOT	PF	TP	A	TO	BLK	S	MIN
32	Allen, John	f	8-16	2-4	0-2	5	4	9	4	18	2	2	0	1	34
50	Morton, Greg	f	0-3	0-0	0-0	2	0	2	2	0	0	1	0	1	11
01	Whitney, Kelly	c	5-13	0-0	4-6	0	5	5	4	14	0	0	0	0	34
12	Barrett,Andre	g	6-15	1-4	0-1	0	2	2	2	13	7	7	0	3	40
13	Toney-El, Marcus	g	2-3	0-0	2-2	0	6	6	3	6	0	1	1	2	24
04	Morris, J.R.		5-9	1-3	0-0	1	2	3	3	11	1	1	0	2	22
10	Copeland, Donald		0-0	0-0	0-0	0	0	0	0	0	0	0	0	0	1
23	Fray, Damion		0-0	0-0	0-0	0	1	1	1	0	0	0	0	0	6
33	Sweet, Andre		3-8	0-1	2-2	0	4	4	3	8	1	1	2	0	28
TEAM						0	3	3						1	
TOTALS			29-67	4-12	8-13	8	27	35	22	70	11	14	3	9	200

TOT-FG 1stH: 12-34 35.3% 2ndH: 17-33 51.5% Game: 43.3% Deadball
3pt-FG 1stH: 2-6 33.3% 2ndH: 2-6 33.3% Game: 33.3% Rebounds
FThrow 1stH: 2-3 66.7% 2ndH: 6-10 60.0% Game: 61.5% 2

CONNECTICUT			TOT	3-PT		REBS									
No.	NAME		FG-A	FG-A	FT-A	OF	DE	TOT	PF	TP	A	TO	BLK	S	MIN
11	Armstrong, Hilton	f	1-2	0-0	0-1	0	2	2	1	2	1	1	0	0	11
31	Anderson, Rashad	f	2-6	1-4	0-0	0	0	0	3	5	1	1	0	0	17
50	Okafor, Emeka	c	5-13	0-0	1-6	4	14	18	3	11	1	3	4	2	36
04	Gordon, Ben	g	7-15	4-5	7-7	2	4	6	2	25	5	4	0	1	33
12	Brown, Taliek	g	3-6	0-0	3-5	1	3	4	1	9	6	3	0	0	29
02	Swaller, Ryan		0-0	0-0	0-0	0	0	0	0	0	0	0	0	0	1
05	Wise, Chad		0-0	0-0	0-0	0	0	0	0	0	0	1	0	0	1
20	Brown, Justin		0-0	0-0	0-0	0	0	0	0	0	0	0	0	0	1
23	White, Marcus		0-5	0-0	0-0	3	1	4	1	0	0	0	0	0	10
25	Hayes, Mike		5-5	0-0	3-5	3	1	4	2	13	0	0	0	0	17
30	Tooles, Shamon		0-0	0-0	0-0	0	0	0	0	0	0	0	0	0	4
32	Robertson, Tony		5-9	2-4	2-2	1	3	4	1	14	2	2	0	1	24
33	Brown, Denham		2-5	0-2	0-1	0	3	3	2	4	0	1	0	1	14
35	Woodward, Mike		0-0	0-0	0-0	0	0	0	0	0	0	0	0	0	1
40	Evanovich, Justin		0-0	0-0	0-0	0	0	0	0	0	0	0	0	0	1
TEAM						2	3	5						1	
TOTALS			30-66	7-15	16-27	16	34	50	16	83	16	17	4	5	200

TOT-FG 1stH: 14-36 38.9% 2ndH: 16-30 53.3% Game: 45.5% Deadball
3pt-FG 1stH: 3-8 37.5% 2ndH: 4-7 57.1% Game: 46.7% Rebounds
FThrow 1stH: 5-11 45.5% 2ndH: 11-16 68.8% Game: 59.3% 3

OFFICIALS: Tim Higgins, Ed Corbett, Donnee Gray
ATTENDANCE: 19,528 (sellout)

SCORE BY PERIODS:	1st	2nd	TOTAL
Seton Hall (17-12)	28	42	70
Connecticut (20-8)	36	47	83

Saturday, March 13, 2004, Madison Square Garden, New York, NY
BIG EAST Championship Game
No. 2 Connecticut 61, No. 1 Pittsburgh 58

CONNECTICUT			TOT	3-PT		REBS									
No.	NAME		FG-A	FG-A	FT-A	OF	DE	TOT	PF	TP	A	TO	BLK	S	MIN
21	Boone, Josh	f	2-5	0-0	1-2	2	1	3	3	5	2	0	1	1	30
31	Anderson, Rashad	f	5-13	4-10	0-0	1	4	5	0	14	0	2	1	0	28
50	Okafor, Emeka	c	5-13	0-0	1-2	8	5	13	5	11	1	5	3	4	32
04	Gordon, Ben	g	7-22	3-9	6-6	2	6	8	1	23	3	5	0	1	40
12	Brown, Taliek	g	3-6	0-0	2-2	3	0	3	2	8	6	4	0	2	38
11	Armstrong, Hilton		0-0	0-0	0-0	1	2	3	2	0	1	0	0	0	13
30	Tooles, Shamon		0-0	0-0	0-0	0	1	1	1	0	0	1	0	0	6
33	Brown, Denham		0-3	0-0	0-0	1	1	2	0	0	0	0	0	0	13
TEAM						2	1	3							
TOTALS			22-62	7-19	10-12	20	21	41	14	61	13	17	5	8	200

TOT-FG 1stH: 10-34 29.4% 2ndH: 12-28 42.9% Game: 35.5% Deadball
3pt-FG 1stH: 4-8 50.0% 2ndH: 3-11 27.3% Game: 36.8% Rebs
FThrow 1stH: 1-2 50.0% 2ndH: 9-10 90.0% Game: 83.3% 1

PITTSBURGH			TOT	3-PT		REBS									
No.	NAME		FG-A	FG-A	FT-A	OF	DE	TOT	PF	TP	A	TO	BLK	S	MIN
02	Troutman, Chevon	f	2-3	0-0	1-2	0	3	3	3	5	0	3	0	0	23
04	Brown, Jaron	f	4-10	0-2	2-2	3	2	5	4	10	6	4	0	7	37
23	Taft, Chris	c	4-8	0-0	3-6	2	1	3	1	11	1	2	0	1	26
01	Page, Julius	g	1-6	0-1	0-0	1	1	2	0	2	0	1	1	2	35
11	Krauser, Carl	g	4-13	0-1	2-2	0	8	8	1	10	5	3	0	0	39
03	Demetris, Yuri		0-0	0-0	0-0	0	0	0	0	0	0	0	0	0	3
21	McCarroll, Mark		5-10	1-2	0-0	2	4	6	2	11	1	1	0	0	20
22	Graves, Antonio		1-1	1-1	0-0	0	0	0	0	3	0	0	0	0	6
55	Morris, Toree		3-4	0-0	0-1	0	1	1	1	6	0	1	1	0	11
TEAM						4	1	5						1	
TOTALS			24-55	2-7	8-13	12	21	33	12	58	13	16	2	10	200

TOT-FG 1stH: 14-29 48.3% 2ndH: 10-26 38.5% Game: 43.6% Deadball
3pt-FG 1stH: 1-3 33.3% 2ndH: 1-4 25.0% Game: 28.6% Rebs
FThrow 1stH: 5-6 83.3% 2ndH: 3-7 42.9% Game: 61.5% 3

OFFICIALS: Jim Burr, Bob Donato, Mike Kitts
ATTENDANCE: 19,528

SCORE BY PERIODS:	1st	2nd	TOTAL
Connecticut (27-6)	25	36	61
Pittsburgh (29-4)	34	24	58

Friday, March 14, 2003, Madison Square Garden, New York, NY
BIG EAST Championship Semifinals
No 2E Connecticut 80, No. 1W Syracuse 67

CONNECTICUT			TOT	3-PT		REBS									
No.	NAME		FG-A	FG-A	FT-A	OF	DE	TOT	PF	TP	A	TO	BLK	S	MIN
11	Armstrong, Hilton	f	0-0	0-0	0-0	0	0	0	2	0	0	0	0	0	2
31	Anderson, Rashad	f	7-11	4-7	3-4	1	0	1	2	21	0	1	1	0	21
50	Okafor, Emeka	c	5-7	0-0	2-2	3	6	9	4	12	1	2	5	2	28
04	Gordon, Ben	g	4-13	0-2	4-6	4	5	9	1	12	5	3	0	1	34
12	Brown, Taliek	g	4-11	0-0	3-4	0	1	1	2	11	2	4	0	1	32
23	White, Marcus		3-8	0-0	3-8	8	6	14	3	9	0	1	0	0	31
25	Hayes, Mike		2-2	0-0	0-0	2	2	4	3	4	0	1	1	1	16
30	Tooles, Shamon		0-2	0-0	0-0	1	1	2	0	0	0	0	0	0	3
32	Robertson, Tony		2-7	0-1	0-0	0	3	3	3	4	2	2	0	1	16
33	Brown, Denham		2-6	1-2	2-4	0	0	0	3	7	0	2	0	0	17
TEAM						4	7	11							
TOTALS			29-67	5-12	17-28	23	31	54	23	80	10	16	7	6	200

TOT-FG 1stH: 14-37 37.8% 2ndH: 15-30 50.0% Game: 43.3% Deadball
3pt-FG 1stH: 4-9 44.4% 2ndH: 1-3 33.3% Game: 41.7% Rebounds
FThrow 1stH: 4-12 33.3% 2ndH: 13-16 81.3% Game: 60.7% 4, 2

SYRACUSE			TOT	3-PT		REBS									
No.	NAME		FG-A	FG-A	FT-A	OF	DE	TOT	PF	TP	A	TO	BLK	S	MIN
01	Warrick, Hakim	f	5-17	0-0	4-7	11	3	14	3	14	0	4	3	0	32
15	Anthony, Carmelo	f	9-28	1-7	10-13	8	7	15	3	29	1	3	1	1	35
51	Forth, Craig	c	0-2	0-0	0-0	1	2	3	2	0	0	0	0	0	13
03	McNamara, Gerry	g	1-7	1-6	0-0	2	1	3	1	3	3	2	0	2	31
13	Duany, Kueth	g	2-10	0-5	2-4	0	1	1	3	6	1	0	0	0	21
05	Pace, Josh		0-3	0-0	1-2	0	2	2	0	1	2	3	1	2	12
14	Edelin, Billy		3-7	0-0	2-3	2	0	2	2	8	2	0	0	1	26
24	Gorman, Matt		2-3	0-0	0-0	0	0	0	0	4	0	0	0	0	3
34	McNeil, Jeremy		1-3	0-0	0-0	4	2	6	4	2	0	1	8	0	27
TEAM						2	2	4							
TOTALS			23-80	2-18	19-29	30	20	50	18	67	9	13	13	6	200

TOT-FG 1stH: 9-42 21.4% 2ndH: 14-38 36.8% Game: 28.8% Deadball
3pt-FG 1stH: 2-10 20.0% 2ndH: 0-8 0.0% Game: 11.1% Rebounds
FThrow 1stH: 7-9 77.8% 2ndH: 12-20 60.0% Game: 65.5% 4, 2

OFFICIALS: Jim Burr, Bob Donato, Ed Corbett
ATTENDANCE: 19,528 (sellout)

SCORE BY PERIODS:	1st	2nd	TOTAL
Connecticut (21-8)	36	44	80
Syracuse (24-5)	27	40	67

ALL-TIME BIG EAST TOURNAMENT BOX SCORES

Saturday, March 15, 2003, Madison Square Garden, New York, NY
BIG EAST Championship Game
No. 2W Pittsburgh 74, No. 2E Connecticut 56

PITTSBURGH			TOT	3-PT		REBS									
No.	NAME		FG-A	FG-A	FT-A	OF	DE	TOT	PF	TP	A	TO	BLK	S	MIN
04	Brown, Jaron	f	6-9	1-1	6-6	6	4	10	1	19	2	1	1	0	31
05	Zavackas, Donatas	f	1-6	0-5	3-4	1	3	4	4	5	3	0	0	0	30
50	Lett, Ontario	c	2-5	0-0	0-0	2	2	4	5	4	0	4	0	1	15
01	Page, Julius	g	7-13	2-4	0-0	0	3	3	1	16	2	1	0	4	36
20	Knight, Brandin	g	4-10	3-6	5-6	0	4	4	1	16	6	2	0	2	37
02	Troutman, Chevon		5-8	0-0	2-4	3	1	4	1	12	0	0	1	2	30
11	Krauser, Carl		0-3	0-1	2-2	1	1	2	1	2	3	2	0	0	16
55	Morris, Toree		0-1	0-0	0-3	1	0	1	1	0	0	0	0	0	5
TEAM	.....					1	2	3						1	
TOTALS			25-55	6-17	18-25	15	20	35	15	74	16	11	2	9	200

TOT-FG 1stH: 15-32 46.9% 2ndH: 10-23 43.5% Game: 45.5% Deadball
3pt-FG 1stH: 4-12 33.3% 2ndH: 2-5 40.0% Game: 35.3% Rebounds
FThrow 1stH: 2-2 100.0% 2ndH: 16-23 69.6% Game: 72.0% 3

CONNECTICUT			TOT	3-PT		REBS									
No.	NAME		FG-A	FG-A	FT-A	OF	DE	TOT	PF	TP	A	TO	BLK	S	MIN
11	Armstrong, Hilton	f	1-1	0-0	0-0	0	0	0	0	2	1	1	0	0	8
31	Anderson, Rashad	f	0-5	0-2	0-0	0	0	0	1	0	0	3	0	0	17
50	Okafor, Emeka	c	4-6	0-0	0-1	2	5	7	4	8	1	4	3	1	34
04	Gordon, Ben	g	5-18	2-8	1-2	2	3	5	4	13	3	5	0	0	34
12	Brown, Taliek	g	6-9	0-1	3-4	0	3	3	0	15	2	2	0	0	30
05	Wise, Chad		0-1	0-1	0-0	0	0	0	0	0	0	0	0	0	1
23	White, Marcus		1-1	0-0	1-2	1	3	4	2	3	0	2	3	0	24
25	Hayes, Mike		0-0	0-0	0-0	1	0	1	2	0	0	1	0	0	12
32	Robertson, Tony		3-4	1-1	0-0	0	2	2	5	7	3	0	0	0	21
33	Brown, Denham		3-5	1-2	1-1	2	1	3	5	8	0	2	1	2	19
TEAM	.....					2	2	4							
TOTALS			23-50	4-15	6-10	10	19	29	23	56	10	20	7	3	200

TOT-FG 1stH: 15-25 60.0% 2ndH: 8-25 32.0% Game: 46.0% Deadball
3pt-FG 1stH: 2-5 40.0% 2ndH: 2-10 20.0% Game: 26.7% Rebounds
FThrow 1stH: 3-5 60.0% 2ndH: 3-5 60.0% Game: 60.0% 1

OFFICIALS: John Cahill, Jim Burr, Tim Higgins
TECHNICAL FOULS: Zavackas, Donatas (1)
ATTENDANCE: 19,528 (sellout)

SCORE BY PERIODS:	1st	2nd	TOTAL
Pittsburgh (26-4)	36	38	74
Connecticut (21-9)	35	21	56

Friday, March 8, 2002, Madison Square Garden, New York, NY
BIG EAST Championship Semifinals
No. 1E Connecticut 82, No. 2W Notre Dame 77

NOTRE DAME			TOT	3-PT		REBOUNDS									
No.	NAME		FG-A	FG-A	FT-A	OF	DE	TOT	PF	TP	A	TO	BLK	S	MIN
04	Humphrey, Ryan	f	10-23	0-0	1-2	8	8	16	3	21	3	7	3	0	38
34	Graves, David	f	1-8	1-8	0-0	0	4	4	2	3	2	1	0	1	33
42	Swanagan, Harold	f	3-3	0-0	1-5	1	3	4	4	7	3	1	0	1	30
01	Thomas, Chris	g	7-14	6-9	4-4	3	0	3	3	24	10	5	0	0	40
13	Carroll, Matt	g	7-15	4-7	2-2	1	4	5	1	20	4	2	0	1	35
12	Cornette, Jordan		0-2	0-1	0-0	0	2	2	1	0	0	0	1	1	11
20	Jones, Torrian		1-4	0-0	0-0	2	0	2	2	2	1	0	0	0	12
50	Timmermans, Tom		0-0	0-0	0-0	0	0	0	2	0	0	0	0	0	1
TEAM	.....					3	2	5							
TOTALS			29-69	11-25	8-13	18	23	41	18	77	23	16	4	4	200

TOT-FG 1stH: 13-34 38.2% 2ndH: 16-35 45.7% Game: 42.0% Deadbl
3pt-FG 1stH: 4-13 30.8% 2ndH: 7-12 58.3% Game: 44.0% Rebs
FThrow 1stH: 6-7 85.7% 2ndH: 2-6 33.3% Game: 61.5% 3

CONNECTICUT			TOT	3-PT		REBOUNDS									
No.	NAME		FG-A	FG-A	FT-A	OF	DE	TOT	PF	TP	A	TO	BLK	S	MIN
03	Butler, Caron	f	6-14	4-6	4-6	2	5	7	1	20	5	3	0	4	39
44	Selvie, Johnnie	f	7-16	0-0	2-2	2	6	8	1	16	2	3	0	0	34
50	Okafor, Emeka	c	3-7	0-0	1-2	5	5	10	4	7	0	1	3	1	28
12	Brown, Taliek	g	3-5	0-0	1-5	1	4	5	3	7	6	2	0	1	31
32	Robertson, Tony	g	4-9	1-3	0-0	0	0	0	2	9	2	1	0	1	22
04	Gordon, Ben		5-10	3-6	6-6	1	0	1	2	19	6	1	0	3	29
20	Brown, Justin		1-1	0-0	0-0	0	1	1	1	2	0	1	1	0	10
21	Hazelton, Scott		1-1	0-0	0-0	1	0	1	0	2	0	0	0	0	1
25	Hayes, Mike		0-1	0-0	0-0	1	1	2	1	0	0	0	0	0	6
TEAM	.....					2	3	5							
TOTALS			30-64	8-15	14-21	15	25	40	15	82	21	12	4	10	200

TOT-FG 1stH: 15-29 51.7% 2ndH: 15-35 42.9% Game: 46.9% Deadbl
3pt-FG 1stH: 5-10 50.0% 2ndH: 3-5 60.0% Game: 53.3% Rebs
FThrow 1stH: 6-6 100% 2ndH: 8-15 53.3% Game: 66.7% 2

OFFICIALS: Jim Burr, Bob Donato, Ed Corbett
TECHNICAL FOULS: None
ATTENDANCE: 19,528

SCORE BY PERIODS:	1st	2nd	TOTAL
NOTRE DAME	36	41	77
UCONN	41	41	82

Friday, March 7, 2002, Madison Square Garden, New York, NY
BIG EAST Tournament Quarterfinals
No. 1E Connecticut 72, No. 5E Villanova 70

VILLANOVA			TOT	3-PT		REBOUNDS									
No.	NAME		FG-A	FG-A	FT-A	OF	DE	TOT	PF	TP	A	TO	BLK	S	MIN
03	Snowden, Derrick	g	5-11	2-4	0-0	0	3	3	3	12	3	3	0	3	31
05	Wright, Ricky	f	5-15	0-0	3-6	3	2	5	2	13	1	2	0	0	34
12	Sullivan, Andrew	f	1-3	0-0	2-2	1	8	9	2	4	1	1	1	2	35
22	Buchanan, Gary	g	5-16	1-10	2-2	0	3	3	2	13	0	4	1	1	34
32	Sales, Brooks	f	4-10	0-0	5-5	5	8	13	4	13	2	4	1	0	39
15	Charles, Chris		0-3	0-0	2-2	2	0	2	2	2	0	1	1	0	7
21	Bryant, Reggie		5-9	3-6	0-0	0	0	0	0	13	1	1	0	1	18
24	Johnson, B.J.		0-0	0-0	0-0	0	0	0	1	0	0	0	0	1	2
TEAM	.....					3	4	7							
TOTALS			25-67	6-20	14-17	14	28	42	16	70	8	16	4	8	200

TOT-FG 1stH: 11-30 36.7% 2ndH: 14-37 37.8% Game: 37.3% Deadbl
3pt-FG 1stH: 2-7 28.6% 2ndH: 4-13 30.8% Game: 30.0% Rebs
FThrow 1stH: 13-15 86.7% 2ndH: 1-2 50.0% Game: 82.4% 2

CONNECTICUT			TOT	3-PT		REBOUNDS									
No.	NAME		FG-A	FG-A	FT-A	OF	DE	TOT	PF	TP	A	TO	BLK	S	MIN
03	Butler, Caron	f	5-17	1-2	3-4	3	8	11	3	14	4	3	0	2	38
44	Selvie, Johnnie	f	2-3	0-0	2-2	0	2	2	3	6	0	1	0	0	18
50	Okafor, Emeka	c	1-2	0-0	4-4	2	8	10	3	6	0	0	2	2	24
12	Brown, Taliek	g	3-11	0-1	1-2	1	3	4	2	7	3	5	0	2	33
32	Robertson, Tony	g	3-10	1-3	0-0	0	1	1	1	7	1	2	0	1	23
04	Gordon, Ben		8-15	4-7	3-4	1	0	1	1	23	4	1	0	1	34
20	Brown, Justin		1-2	0-0	1-1	1	3	4	1	3	0	2	3	1	15
21	Hazelton, Scott		0-1	0-0	0-0	0	0	0	0	0	0	0	0	0	4
25	Hayes, Mike		3-3	0-0	0-0	1	0	1	2	6	0	2	0	0	11
TEAM	.....					2	4	6							
TOTALS			26-64	6-13	14-17	11	29	40	16	72	12	16	5	9	200

TOT-FG 1stH: 14-39 35.9% 2ndH: 12-25 48.0% Game: 40.6% Deadbl
3pt-FG 1stH: 5-9 55.6% 2ndH: 1-4 25.0% Game: 46.2% Rebs
FThrow 1stH: 4-4 100% 2ndH: 10-13 76.9% Game: 82.4% 2

OFFICIALS: Ted Valentine, John Cahill, Will Bush
TECHNICAL FOULS: None
ATTENDANCE: 19,528

SCORE BY PERIODS:	1st	2nd	TOTAL
VILLANOVA	37	33	70
UCONN	37	35	72

Saturday, March 9, 2002, Madison Square Garden, New York, NY
BIG EAST Championship Game
No. 1E Connecticut 74, No. 1W Pittsburgh 65, 2OT

CONNECTICUT			TOT	3-PT		REBOUNDS									
No.	NAME		FG-A	FG-A	FT-A	OF	DE	TOT	PF	TP	A	TO	BLK	S	MIN
03	Butler, Caron	f	10-19	1-2	2-2	3	6	9	1	23	3	4	0	2	50
44	Selvie, Johnnie	f	3-10	0-0	2-2	2	5	7	2	8	0	2	0	1	37
50	Okafor, Emeka	c	4-8	0-0	2-4	4	6	10	3	10	0	3	3	1	47
12	Brown, Taliek	g	4-11	1-1	4-5	1	3	4	3	13	5	2	0	0	46
32	Robertson, Tony	g	4-11	1-4	0-0	1	2	3	3	9	4	2	0	1	41
04	Gordon, Ben		4-8	2-3	1-2	1	1	2	5	11	1	2	0	3	22
20	Brown, Justin		0-0	0-0	0-0	0	1	1	1	0	0	0	0	0	3
25	Hayes, Mike		0-0	0-0	0-0	0	0	0	1	0	0	1	0	0	4
TEAM	.....					4	3	7						4	
TOTALS			29-67	5-10	11-15	16	27	43	19	74	13	20	3	8	250

TOT-FG 1stH: 12-27 44.4% 2ndH: 10-28 35.7% OT: 7-12 58.3% Game: 43.3% Deadbl
3pt-FG 1stH: 1-4 25.0% 2ndH: 2-4 50.0% OT: 2-2 100.0% Game: 50.0% Rebs
FThrow 1stH: 2-3 66.7% 2ndH: 3-4 75.0% OT: 6-8 75.0% Game: 73.3% 3

PITTSBURGH			TOT	3-PT		REBOUNDS									
No.	NAME		FG-A	FG-A	FT-A	OF	DE	TOT	PF	TP	A	TO	BLK	S	MIN
05	Zavackas, Donatas	f	4-9	4-9	3-4	0	3	3	1	15	2	1	0	1	47
55	Morris, Toree	c	1-2	0-0	0-0	0	0	0	1	2	0	2	0	0	7
01	Page, Julius	g	3-8	0-2	3-4	1	2	3	1	9	1	3	1	0	48
04	Brown, Jaron	g	2-6	0-0	1-2	4	4	8	2	5	1	3	2	1	37
20	Knight, Brandin	g	7-15	1-6	0-1	0	3	3	2	15	8	2	0	1	39
02	Troutman, Chevon		0-6	0-0	0-0	1	1	2	2	0	1	1	0	4	15
15	Johnson, Chad		1-3	0-1	0-0	0	1	1	2	2	0	2	1	0	23
50	Lett, Ontario		7-11	0-0	3-4	3	7	10	4	17	3	4	4	0	34
TEAM	.....					1	2	3							
TOTALS			25-60	5-18	10-15	10	23	33	15	65	16	18	8	7	250

TOT-FG 1stH: 12-24 50.0% 2ndH: 9-23 39.1% OT: 4-13 30.8% Game: 41.7% Deadbl
3pt-FG 1stH: 2-6 33.3% 2ndH: 1-7 14.3% OT: 2-5 40.0% Game: 27.8% Rebs
FThrow 1stH: 2-2 100% 2ndH: 5-7 71.4% OT: 3-6 50.0% Game: 66.7% 3

OFFICIALS: Jim Burr, Tim Higgins, Mike Kitts
TECHNICAL FOULS: None
ATTENDANCE: 19,528

SCORE BY PERIODS:	1st	2nd	OT1	OT2	TOTAL
UCONN	27	25	8	14	74
PITTSBURGH	28	24	8	5	65

UCONN'S BIG EAST TOURNAMENT HISTORY

ALL-TIME BIG EAST TOURNAMENT BOX SCORES

Wednesday, March 7, 2001, Madison Square Garden, New York, N.Y.
BIG EAST Championship First Round
No. 3W Syracuse 86, No. 6E Connecticut 75

VISITOR TEAM: CONNECTICUT

No.	NAME		FG-A	3FG-A	FT-A	REBOUNDS OF	DE	TOT	PF	TP	A	TO	BLK	S	MIN
03	Butler, Caron	f	5-11	1-2	7-9	4	3	7	5	18	0	0	0	3	33
51	Saunders, Edmund	f	1-2	0-0	2-3	3	2	5	2	4	0	2	0	0	18
34	Wane, Souleymane	c	2-3	0-0	0-0	2	1	3	3	4	0	3	3	0	17
12	Brown, Taliek	g	5-12	1-1	2-2	1	3	4	3	13	8	3	0	0	37
23	Mouring, Albert	g	5-10	1-3	1-1	1	2	3	3	12	2	0	0	0	31
02	Swain, Robert		1-2	1-2	0-0	0	0	0	0	3	2	1	0	0	2
20	Brown, Justin		0-0	0-0	0-0	0	0	0	0	0	0	1	0	0	1
32	Robertson, Tony		3-8	1-4	0-0	2	1	3	4	7	1	3	0	0	29
44	Selvie, Johnnie		6-11	0-0	2-5	2	2	4	3	14	0	1	2	0	32
TEAM	.....					2	2	4	1						
TOTALS			28-59	5-12	14-20	17	16	33	24	75	13	14	5	3	200

TOT-FG 1stH: 13-30 43.3% 2ndH: 15-29 51.7% Game: 47.5% Deadball
3pt-FG 1stH: 3-7 42.9% 2ndH: 2-5 40.0% Game: 41.7% Rebs
FThrow 1stH: 9-11 81.8% 2ndH: 5-9 55.6% Game: 70.0% 2

HOME TEAM: SYRACUSE

No.	NAME		FG-A	3FG-A	FT-A	REBOUNDS OF	DE	TOT	PF	TP	A	TO	BLK	S	MIN
03	Shumpert, Preston	f	9-17	4-7	9-11	2	2	4	3	31	0	0	0	0	40
25	Brown, Damone	f	8-11	0-0	2-2	5	3	8	3	18	2	2	4	0	40
34	McNeil, Jeremy	c	0-0	0-0	0-0	1	0	1	3	0	0	1	0	0	6
01	Griffin, Allen	g	4-11	1-2	5-7	0	3	3	0	14	7	1	0	7	40
21	Williams, DeShaun	g	5-14	0-1	4-5	3	1	4	0	14	7	1	0	2	34
13	Duany, Kueth		3-5	1-1	2-2	1	3	4	3	9	2	2	0	1	30
35	Celuck, Billy		0-0	0-0	0-0	0	0	0	4	0	1	1	0	0	10
TEAM	.....					2	5	7							
TOTALS			29-58	6-11	22-27	14	17	31	16	86	19	8	4	10	200

TOT-FG 1stH: 18-32 56.3% 2ndH: 11-26 42.3% Game: 50.0% Deadball
3pt-FG 1stH: 3-4 75.0% 2ndH: 3-7 42.9% Game: 54.5% Rebs
FThrow 1stH: 8-10 80.0% 2ndH: 14-17 82.4% Game: 81.5% 5

OFFICIALS: Jim Burr, Will Bush, Curtis Shaw
TECHNICAL FOULS:
Connecticut - the bench(1)
ATTENDANCE: 19,528

SCORE BY PERIODS:	1st	2nd	TOTAL
CONNECTICUT (19-11)	38	37	75
SYRACUSE (23-7)	47	39	86

Wednesday, March 8, 2000, Madison Square Garden, New York, NY
BIG EAST Championship First Round
No. 4 Connecticut 70, No. 13 Boston College 55

VISITORS: BOSTON COLLEGE

No.	NAME		FG	FGA	3FG	3FGA	FT	FTA	REBS OF	DE	TOT	PF	TP	A	TO	BLK	S	MIN
03	Cotton, Michael	f	5	11	0	1	1	2	2	2	4	2	11	1	6	0	1	36
21	Walls, Kenny	f	5	13	1	4	2	2	3	2	5	3	13	2	1	2	2	29
00	Agbai, Uka	c	3	7	0	0	0	0	0	3	3	5	6	3	2	0	0	24
05	Pina, Dwayne	g	2	4	0	2	0	0	2	1	3	3	4	4	2	0	3	38
13	Harley, Kenny	g	5	10	0	0	0	0	1	1	2	2	10	1	3	0	1	24
04	Beerbohm, J.		0	0	0	0	2	2	1	2	3	1	2	1	0	0	1	7
23	Singletary, X.		3	12	3	9	0	0	2	2	4	3	9	1	1	0	0	29
32	Dudley, Andrew		0	0	0	0	0	0	0	1	1	0	0	0	0	0	0	13
TEAM	.....								1	0	1							1
TOTALS			23	57	4	16	5	6	12	14	26	19	55	13	16	2	8	200

TOT-FG 1stH: 11-27 40.7% 2ndH: 12-30 40.0% Game: 40.4% Deadball
3pt-FG 1stH: 2-9 22.2% 2ndH: 2-7 28.6% Game: 25.0% Rebs
FThrow 1stH: 1-2 50.0% 2ndH: 4-4 100.0% Game: 83.3% 0

HOME TEAM: CONNECTICUT

No.	NAME		FG	FGA	3FG	3FGA	FT	FTA	REBOUNDS OF	DE	TOT	PF	TP	A	TO	BLK	S	MIN
04	Deng, Ajou	f	0	2	0	0	0	0	2	3	5	0	0	3	0	1	0	21
33	Freeman, Kevin	f	2	6	0	0	7	7	6	5	11	0	11	1	2	1	1	32
43	Voskuhl, Jake	c	7	11	0	0	2	4	8	3	11	1	16	1	2	0	3	23
23	Mouring, Albert	g	4	12	2	5	2	2	1	2	3	0	12	4	3	0	0	34
42	El-Amin, Khalid	g	5	12	0	1	4	5	0	4	4	2	14	3	2	0	2	37
32	Robertson, Tony		0	6	0	2	4	4	2	2	4	4	4	0	2	0	1	17
34	Wane, Souleymane		1	2	0	0	1	1	1	2	3	2	3	0	1	0	0	6
50	Cox, Marcus		1	2	0	0	0	0	1	1	2	0	2	0	0	0	0	2
51	Saunders, Edmund		4	7	0	0	0	0	2	0	2	3	8	2	3	1	1	26
55	Wrenn, Doug		0	0	0	0	0	0	0	0	0	0	0	0	0	0	0	2
TEAM	.....								0	1	1							
TOTALS			24	60	2	8	20	23	23	23	46	12	70	14	15	3	8	200

TOT-FG 1stH: 10-27 37.0% 2ndH: 14-33 42.4% Game: 40.0% Deadball
3pt-FG 1stH: 2-5 40.0% 2ndH: 0-3 0.0% Game: 25.0% Rebs
FThrow 1stH: 9-10 90.0% 2ndH: 11-13 84.6% Game: 87.0% 2

OFFICIALS: Ted Valentine, Bob Donato, John Hughes
ATTENDANCE: 17,729

SCORE BY PERIODS:	1st	2nd	TOTAL
BOSTON COLLEGE (11-19)	25	30	55
CONNECTICUT (22-8)	31	39	70

Thursday, March 9, 2000, Madison Square Garden, New York, NY
BIG EAST Championship Quarterfinals
No. 4 Connecticut 79, No. 5 Seton Hall 64

VISITORS: SETON HALL

No.	NAME		FG	FGA	3FG	3FGA	FT	FTA	REBOUNDS OF	DE	TOT	PF	TP	A	TO	BLK	S	MIN
30	Lane, Darius	f	0	6	0	2	4	4	2	3	5	0	4	0	4	0	0	28
50	Morton, Greg	f	0	2	0	0	2	2	2	1	3	4	2	1	1	1	2	27
01	Dalembert, Samuel	c	5	8	0	0	1	3	2	4	6	4	11	0	0	0	0	24
10	Holloway, Shaheen	g	7	15	1	4	6	6	1	2	3	3	21	5	3	0	1	34
21	Kaukenas, Rimas	g	3	9	2	4	3	4	3	0	3	1	11	2	1	0	2	30
00	Shine, Ty		2	8	1	5	2	2	0	0	0	3	7	0	1	0	1	27
20	Harris, Al		1	3	0	1	0	0	1	0	1	1	2	0	0	0	0	6
31	Manga, Charles		0	0	0	0	0	0	0	0	0	0	0	0	0	0	0	8
32	Garrett, Reggie		0	0	0	0	0	0	0	1	1	0	0	0	0	0	0	1
42	Wilkins, Kevin		3	4	0	0	0	2	0	0	0	1	6	0	0	0	0	15
TEAM	.....								1	2	3	1						
TOTALS			21	55	4	16	18	23	12	13	25	18	64	8	10	1	6	200

TOT-FG 1stH: 8-31 25.8% 2ndH: 13-24 54.2% Game: 38.2% Deadball
3pt-FG 1stH: 2-9 22.2% 2ndH: 2-7 28.6% Game: 25.0% Rebs
FThrow 1stH: 11-12 91.7% 2ndH: 7-11 63.6% Game: 78.3% 1

HOME TEAM: CONNECTICUT

No.	NAME		FG	FGA	3FG	3FGA	FT	FTA	REBOUNDS OF	DE	TOT	PF	TP	A	TO	BLK	S	MIN
04	Deng, Ajou	f	0	1	0	0	0	0	1	2	3	4	0	1	0	0	0	11
33	Freeman, Kevin	f	1	4	0	0	4	4	1	1	2	2	6	0	2	0	0	34
43	Voskuhl, Jake	c	3	6	0	0	4	4	1	4	5	4	10	1	4	1	0	20
23	Mouring, Albert	g	4	13	1	4	2	2	6	2	8	2	11	2	1	1	0	35
42	El-Amin, Khalid	g	11	15	1	3	7	8	0	1	1	3	30	5	3	0	0	31
32	Robertson, Tony		0	4	0	0	0	0	0	0	0	1	0	3	0	0	3	13
34	Wane, Souleymane		1	1	0	0	2	2	3	6	9	1	4	0	1	0	1	20
50	Cox, Marcus		0	1	0	0	0	0	0	0	0	0	0	0	0	0	0	1
51	Saunders, Edmund		7	9	0	0	0	0	1	8	9	3	14	3	3	0	2	28
55	Wrenn, Doug		2	2	0	0	0	0	0	0	0	0	4	1	0	0	0	7
TEAM	.....								2	2	4							
TOTALS			29	56	2	7	19	20	15	26	41	20	79	16	14	2	6	200

TOT-FG 1stH: 16-25 64.0% 2ndH: 13-31 41.9% Game: 51.8% Deadball
3pt-FG 1stH: 1-4 25.0% 2ndH: 1-3 33.3% Game: 28.6% Rebs
FThrow 1stH: 10-11 90.9% 2ndH: 9-9 100.0% Game: 95.0% 0

OFFICIALS: Tim Higgins, Will Bush, Curtis Shaw
TECHNICAL FOULS:
SETON HALL - the bench(1)
ATTENDANCE: 18,406

SCORE BY PERIODS:	1st	2nd	TOTAL
SETON HALL (20-9)	29	35	64
CONNECTICUT (23-8)	43	36	79

Friday, March 10, 2000, Madison Square Garden, New York, NY
BIG EAST Championship Semifinals
No. 4 Connecticut 70, No. 9 Georgetown 55

VISITORS: GEORGETOWN

No.	NAME		FG	FGA	3FG	3FGA	FT	FTA	REBOUNDS OF	DE	TOT	PF	TP	A	TO	BLK	S	MIN
25	Burton, N.	f	0	1	0	0	0	0	2	0	2	2	0	3	2	0	1	34
45	Scruggs, Lee	f	11	23	2	9	3	4	4	6	10	2	27	0	0	1	0	35
40	Watkins, Jameel	c	5	12	0	0	1	2	5	3	8	3	11	0	0	0	0	21
01	Hunter, D.	g	1	8	1	5	0	0	1	4	5	2	3	1	2	0	0	33
12	Braswell, Kevin	g	4	14	2	7	0	0	0	3	3	1	10	6	2	0	2	39
05	Perry, Anthony		0	2	0	0	0	0	1	1	2	0	0	0	0	0	0	8
13	Samnick, Victor		0	0	0	0	0	0	0	0	0	0	0	0	0	0	0	2
20	Hester, Gharun		0	1	0	1	0	0	0	0	0	0	0	0	0	0	0	2
21	Freeman, C.		0	1	0	0	0	0	0	0	0	0	0	0	0	0	0	5
32	Gibson, Rhese		0	1	0	1	0	0	1	0	1	0	0	0	0	0	0	2
44	Boumtje Boumtje, R.		1	4	0	0	2	2	0	1	1	4	4	1	3	1	0	19
TEAM	.....								4	4	8	1						
TOTALS			22	67	5	23	6	8	18	22	40	15	55	11	9	2	3	200

TOT-FG 1stH: 13-36 36.1% 2ndH: 9-31 29.0% Game: 32.8% Deadball
3pt-FG 1stH: 2-11 18.2% 2ndH: 3-12 25.0% Game: 21.7% Rebs
FThrow 1stH: 5-5 100.0% 2ndH: 1-3 33.3% Game: 75.0% 1

HOME TEAM: CONNECTICUT

No.	NAME	FG	FGA	3FG	3FGA	FT	FTA	REBOUNDS OF	DE	TOT	PF	TP	A	TO	BLK	S	MIN
04	Deng, Ajou f	4	6	1	1	1	1	1	2	3	2	10	1	1	0	1	11
33	Freeman, Kevin f	4	11	0	0	8	10	5	2	7	2	16	0	0	0	0	38
43	Voskuhl, Jake c	1	6	0	0	0	2	4	1	5	4	2	0	1	0	1	22
23	Mouring, Albert g	5	15	3	4	3	4	3	2	5	1	16	4	1	1	2	37
42	El-Amin, Khalid g	3	8	1	3	4	4	0	6	6	0	11	6	3	0	1	29
32	Robertson, Tony	2	5	1	2	0	0	0	5	5	1	5	3	1	0	1	17
34	Wane, Souleymane	2	4	0	0	0	0	1	2	3	1	4	1	0	0	0	17
50	Cox, Marcus	0	0	0	0	0	0	0	0	0	0	0	0	0	0	0	1
51	Saunders, Edmund	2	4	0	0	0	0	0	4	4	3	4	2	2	0	0	20
55	Wrenn, Doug	1	2	0	0	0	0	0	2	2	1	2	1	0	0	0	8
TEAM	.....								2	2	4						
TOTALS		24	61	6	10	16	21	16	28	44	15	70	18	9	1	6	200

TOT-FG 1stH: 14-30 46.7% 2ndH: 10-31 32.3% Game: 39.3% Deadball
3pt-FG 1stH: 3-5 60.0% 2ndH: 3-5 60.0% Game: 60.0% Rebs
FThrow 1stH: 4-7 57.1% 2ndH: 12-14 85.7% Game: 76.2% 4

OFFICIALS: Jim Burr, Ted Valentine, Ed Corbett
TECHNICAL FOULS:
GEORGETOWN the bench(1)
ATTENDANCE: 19,528 sellout

SCORE BY PERIODS:	1st	2nd	TOTAL
GEORGETOWN (18-14)	33	22	55
CONNECTICUT (24-8)	35	35	70

UCONN'S BIG EAST TOURNAMENT HISTORY

ALL-TIME BIG EAST TOURNAMENT BOX SCORES

Saturday, March 11, 2000, Madison Square Garden, New York, N.Y.
BIG EAST Championship Game
No. 3 St. John's 80, No. 4 Connecticut 70

VISITORS: CONNECTICUT

No.	NAME		FG	FGA	3FG	3FGA	FT	FTA	OF	DE	TOT	PF	TP	A	TO	BLK	S	MIN
04	Deng, Ajou	f	1	4	0	0	0	1	1	7	8	2	2	0	0	1	1	23
33	Freeman, Kevin	f	4	8	0	1	0	0	1	1	2	1	8	3	1	0	0	39
43	Voskuhl, Jake	c	3	4	0	0	4	6	1	3	4	0	10	1	3	1	0	31
23	Mouring, Albert	g	7	16	6	11	2	2	1	0	1	4	22	2	1	1	0	38
42	El-Amin, Khalid	g	4	11	1	3	4	4	2	2	4	4	13	7	3	0	3	23
	Robertson, Tony		4	6	1	2	2	2	2	1	3	3	11	4	4	0	0	21
34	Wane, Souleymane		0	0	0	0	0	0	1	1	2	0	0	1	1	0	0	8
51	Saunders, Edmund		2	4	0	0	0	0	1	1	2	3	4	0	1	0	0	12
55	Wrenn, Doug		0	0	0	0	0	0	0	0	0	2	0	0	2	0	0	5
	TEAM											1	2	3				
	TOTALS		25	53	8	17	12	15	11	18	29	19	70	18	17	3	4	200

REBOUNDS: Deadball 1

TOT-FG 1stH: 11-25 44.0% 2ndH: 14-28 50.0% Game: 47.2%
3pt-FG 1stH: 3-6 50.0% 2ndH: 5-11 45.5% Game: 47.1%
FThrow 1stH: 3-4 75.0% 2ndH: 9-11 81.8% Game: 80.0%

HOME TEAM: ST. JOHN'S

No.	NAME		FG	FGA	3FG	3FGA	FT	FTA	OF	DE	TOT	PF	TP	A	TO	BLK	S	MIN
25	Postell, Lavor	f	5	8	0	0	4	4	2	6	8	4	14	3	0	1	2	40
41	Jessie, Reggie	f	2	5	0	0	0	0	0	2	2	1	4	3	1	1	3	34
22	Glover, Anthony	c	4	7	0	0	7	9	2	1	3	2	15	1	1	0	0	26
12	Barkley, Erick	g	6	10	2	3	5	7	0	3	3	4	19	3	3	0	0	36
14	Thornton, Bootsy	g	9	14	4	6	0	0	1	4	5	3	22	1	2	0	2	34
03	Gray, Chudney		2	4	0	1	0	0	0	0	0	0	4	3	3	0	1	16
33	Emanuel, Donald		1	1	0	0	0	0	0	0	0	1	2	1	1	0	0	14
	TEAM											0	2	2				
	TOTALS		29	49	6	10	16	20	5	18	23	15	80	15	11	2	8	200

REBOUNDS: Deadball 2

TOT-FG 1stH: 14-25 56.0% 2ndH: 15-24 62.5% Game: 59.2%
3pt-FG 1stH: 4-7 57.1% 2ndH: 2-3 66.7% Game: 60.0%
FThrow 1stH: 5-6 83.3% 2ndH: 11-14 78.6% Game: 80.0%

OFFICIALS: Tim Higgins, Jim Burr, Reggie Greenwood
ATTENDANCE: 19,528 sellout

SCORE BY PERIODS:	1st	2nd	TOTAL
CONNECTICUT (24-9)	28	42	70
ST. JOHN'S (24-7)	37	43	80

Friday, March 5, 1999, Madison Square Garden, New York, NY
BIG EAST Championship Semifinals
No. 1 Connecticut 71, No. 4 Syracuse 50

VISITORS: SYRACUSE

No.	NAME		FG	FGA	3FG	3FGA	FT	FTA	OF	DE	TOT	PF	TP	A	TO	BLK	S	MIN
25	Brown, Damone	f	6	8	0	0	0	0	2	4	6	5	12	1	2	0	0	31
32	Blackwell, Ryan	f	3	7	0	2	1	2	2	5	7	2	7	0	2	0	0	35
33	Thomas, Etan	c	3	7	0	0	5	9	4	6	10	4	11	0	2	6	1	34
05	Hart, Jason	g	4	13	1	6	3	5	0	2	2	4	12	0	3	0	3	35
12	Griffin, Allen	g	0	3	0	2	0	0	0	0	0	4	0	1	2	0	1	22
03	Shumpert, P.		1	3	0	2	1	1	1	1	2	4	3	0	2	0	0	14
04	Bland, Tony		2	6	0	1	1	2	0	2	2	0	5	2	2	0	1	23
40	Ovcina, Elvir		0	2	0	1	0	1	0	1	1	1	0	1	0	0	0	6
	TEAM								2	2	4							
	TOTALS		19	49	1	14	11	20	11	23	34	24	50	5	15	6	6	200

REBOUNDS: Deadball 5

TOTAL FG% 1st Half: 6-20 .300 2nd Half: 13-29 .448 Game: .388
3-Pt. FG% 1st Half: 0- 4 .000 2nd Half: 1-10 .100 Game: .071
F Throw % 1st Half: 6-10 .600 2nd Half: 5-10 .500 Game: .550

HOME TEAM: CONNECTICUT

No.	NAME		FG	FGA	3FG	3FGA	FT	FTA	OF	DE	TOT	PF	TP	A	TO	BLK	S	MIN
15	Freeman, Kevin	f	8	11	0	0	5	6	1	2	3	1	21	2	0	0	0	32
32	Hamilton, Richard	f	3	7	2	3	9	12	1	1	2	2	17	1	1	1	1	24
43	Voskuhl, Jake	c	0	1	0	0	5	8	0	4	4	3	5	0	4	1	1	16
21	Moore, Ricky	g	2	7	2	6	0	0	2	1	3	3	6	2	1	0	0	34
42	El-Amin, Khalid	g	2	11	1	6	1	2	1	4	5	3	6	5	2	0	1	35
03	Jones, Rashamel		4	7	0	0	0	2	2	5	7	2	8	2	0	0	1	22
22	Klaiber, Antric		0	0	0	0	0	0	0	0	0	0	0	0	0	0	0	1
25	Tonella, Ed		0	0	0	0	0	0	0	0	0	0	0	0	0	0	0	1
31	Harrison, E.J.		1	1	0	0	0	0	0	1	1	0	2	0	0	0	1	6
34	Wane, Souleymane		2	2	0	0	0	0	1	0	1	3	4	0	0	1	0	6
35	Moore, Richard		0	0	0	0	0	0	0	0	0	0	0	0	0	0	0	1
51	Saunders, Edmund		1	4	0	0	0	0	0	2	2	2	2	3	2	0	0	22
	TEAM								2	3	5							
	TOTALS		23	51	5	15	20	30	10	23	33	19	71	15	10	3	5	200

REBOUNDS: Deadball 5

TOTAL FG% 1st Half: 15-30 .500 2nd Half: 8-21 .381 Game: .451
3-Pt. FG% 1st Half: 4-8 .500 2nd Half: 1-7 .143 Game: .333
F Throw % 1st Half: 4-8 .500 2nd Half: 16-22 .727 Game: .667

OFFICIALS: Tim Higgins, Jody Silvester, Ed Corbett
ATTENDANCE: 19,548 sellout
TECHNICAL FOULS:
CONNECTICUT - the bench(1)

SCORE BY PERIODS:	1st	2nd	TOTAL
SYRACUSE (21-11)	18	32	50
CONNECTICUT (27-2)	38	33	71

Thursday, March 4, 1999, Madison Square Garden, New York, NY
BIG EAST Championship Quarterfinals
No. 1 Connecticut 57, No. 9 Seton Hall 56

VISITORS: SETON HALL

No.	NAME		FG	FGA	3FG	3FGA	FT	FTA	OF	DE	TOT	PF	TP	A	TO	BLK	S	MIN
04	Jordan, Duane	f	2	8	0	0	0	0	2	1	3	2	4	0	2	0	0	36
15	Saunders, Gary	f	7	16	0	2	4	6	3	2	5	0	18	6	2	0	0	32
31	Manga, Charles	c	1	1	0	0	0	0	0	2	2	3	2	0	3	0	0	17
00	Shine, Ty	g	4	12	2	7	1	1	0	1	1	2	11	2	0	0	2	28
21	Kaukenas, Rimas	g	5	8	1	2	0	0	1	4	5	3	11	0	2	0	2	29
10	Holloway, Shaheen		0	0	0	0	2	2	1	0	1	1	2	2	3	0	0	15
25	Moore, Chuck		2	7	2	3	0	0	2	2	4	1	6	0	1	0	2	19
32	Garrett, Reggie		1	3	0	0	0	0	3	4	7	3	2	1	1	0	0	24
	TEAM								4	1	5							3
	TOTALS		22	55	5	14	7	9	16	17	33	15	56	11	17	0	6	200

REBOUNDS: Deadball 1

TOTAL FG% 1st Half: 9-28 .321 2nd Half: 13-27 .481 Game: .400
3-Pt. FG% 1st Half: 1-8 .125 2nd Half: 4-6 .667 Game: .357
F Throw % 1st Half: 2-2 1.000 2nd Half: 5-7 .714 Game: .778

HOME TEAM: CONNECTICUT

No.	NAME		FG	FGA	3FG	3FGA	FT	FTA	OF	DE	TOT	PF	TP	A	TO	BLK	S	MIN
15	Freeman, Kevin	f	10	14	0	0	2	3	3	2	5	3	22	0	1	0	0	35
32	Hamilton, Richard	f	5	16	2	8	3	3	1	5	6	2	15	1	3	1	0	39
43	Voskuhl, Jake	c	2	4	0	0	1	2	4	1	5	1	5	0	3	0	0	21
21	Moore, Ricky	g	1	3	0	2	2	2	0	0	0	2	4	1	1	1	0	31
42	El-Amin, Khalid	g	1	8	0	3	4	4	3	3	6	1	6	7	3	0	1	36
03	Jones, Rashamel		0	1	0	0	1	2	1	1	2	2	1	1	1	0	1	16
31	Harrison, E.J.		1	2	0	1	0	0	0	0	0	0	2	1	2	0	0	9
51	Saunders, Edmund		1	2	0	0	0	0	0	1	1	0	2	0	1	0	1	13
	TEAM								2	4	6				2			
	TOTALS		21	50	2	14	13	16	14	17	31	11	57	11	17	2	3	200

REBOUNDS: Deadball 1,1

TOTAL FG% 1st Half: 8-24 .333 2nd Half: 13-26 .500 Game: .420
3-Pt. FG% 1st Half: 1-7 .143 2nd Half: 1-7 .143 Game: .143
F Throw % 1st Half: 5-6 .833 2nd Half: 8-10 .800 Game: .813

OFFICIALS: John Cahill, Curtis Shaw, Donnee Gray
ATTENDANCE: 17,540

SCORE BY PERIODS:	1st	2nd	TOTAL
SETON HALL (15-14)	21	35	56
CONNECTICUT (26-2)	22	35	57

Saturday, March 6, 1999, Madison Square Garden, New York, NY
BIG EAST Championship Game
No. 1 Connecticut 82, No. 3 St. John's 63

VISITORS: ST. JOHN'S

No.	NAME		FG	FGA	3FG	3FGA	FT	FTA	OF	DE	TOT	PF	TP	A	TO	BLK	S	MIN
15	Artest, Ron	f	6	13	1	4	1	1	3	4	7	5	14	3	4	1	2	37
41	Jessie, Reggie	f	0	2	0	1	0	0	0	2	2	2	0	1	0	0	0	17
32	Grant, Tyrone	c	0	1	0	0	0	0	0	1	1	0	0	0	1	0	0	6
12	Barkley, Erick	g	4	13	0	5	10	10	2	1	3	5	18	4	3	0	0	35
14	Thornton, Marvis	g	6	10	2	4	3	4	0	0	0	0	17	2	3	1	3	37
03	Gray, Chudney		2	4	1	2	0	0	1	0	1	2	5	1	2	0	0	15
10	Syed, Kareem		0	0	0	0	0	0	0	0	0	0	0	0	0	0	0	1
11	Charles, Collin		0	0	0	0	0	0	0	0	0	0	0	0	0	0	0	1
25	Postell, Lavor		4	10	0	1	1	1	2	2	4	0	9	0	0	0	0	30
33	Emanuel, Donald		0	0	0	0	0	0	1	3	4	2	0	0	0	0	0	16
55	Richardson, Albert		0	0	0	0	0	0	0	0	0	1	0	0	1	0	0	5
	TEAM								0	3	3							
	TOTALS		22	53	4	17	15	16	9	16	25	17	63	11	14	2	5	200

REBOUNDS: Deadball 1

TOTAL FG% 1st Half: 9-24 .375 2nd Half: 13-29 .448 Game: .415
3-Pt. FG% 1st Half: 3-9 .333 2nd Half: 1-8 .125 Game: .235
F Throw % 1st Half: 8-8 1.000 2nd Half: 7-8 .875 Game: .938

HOME TEAM: CONNECTICUT

No.	NAME		FG	FGA	3FG	3FGA	FT	FTA	OF	DE	TOT	PF	TP	A	TO	BLK	S	MIN
15	Freeman, Kevin	f	3	8	0	0	3	4	2	4	6	0	9	1	0	0	0	35
32	Hamilton, Richard	f	8	11	3	6	4	4	0	7	7	2	23	4	3	1	3	34
43	Voskuhl, Jake	c	3	3	0	0	0	0	0	1	1	3	6	0	2	1	0	14
21	Moore, Ricky	g	2	4	1	2	4	4	0	0	0	2	9	6	2	1	2	34
42	El-Amin, Khalid	g	5	11	2	6	3	4	1	3	4	4	15	5	2	0	1	27
03	Jones, Rashamel		5	7	0	0	1	1	2	2	4	2	11	1	1	0	1	18
25	Tonella, Ed		0	0	0	0	0	0	0	1	1	0	0	0	0	0	0	1
31	Harrison, E.J.		0	2	0	0	0	0	0	0	0	0	0	0	0	0	0	8
34	Wane, Souleymane		3	4	0	0	0	0	2	1	3	1	6	2	0	1	0	9
35	Moore, Richard		0	0	0	0	0	0	0	0	0	0	0	0	0	0	0	1
51	Saunders, Edmund		1	5	0	0	1	2	2	2	4	3	3	0	1	2	1	19
	TEAM								1	1	2							
	TOTALS		30	55	6	14	16	19	10	22	32	17	82	19	11	6	8	200

REBOUNDS: Deadball 2

TOTAL FG% 1st Half: 17-33 .515 2nd Half: 13-22 .591 Game: .545
3-Pt. FG% 1st Half: 5-8 .625 2nd Half: 1-6 .167 Game: .429
F Throw % 1st Half: 1-2 .500 2nd Half: 15-17 .882 Game: .842

OFFICIALS: Jim Burr, John Cahill, Bob Donato
ATTENDANCE: 19,548 sellout

SCORE BY PERIODS:	1st	2nd	TOTAL
ST. JOHN'S (25-8)	29	34	63
CONNECTICUT (28-2)	40	42	82

UCONN'S BIG EAST TOURNAMENT HISTORY

ALL-TIME BIG EAST TOURNAMENT BOX SCORES

Thursday, March 5, 1998, Madison Square Garden, New York, N.Y.
BIG EAST Championship Quarterfinals
No. 1 Connecticut 64, No. 8 Providence 55

PROVIDENCE 55

NAME	FG	FGA	3FG	3FGA	FT	FTA	O	REB D	T	PF	TP	A	TO	B	S	M
Jamel Thomas	6	19	1	4	4	4	3	3	6	4	17	0	2	0	2	38
Justin Farley	5	11	0	1	0	0	1	5	6	5	10	0	1	0	1	31
Erron Maxey	6	8	0	0	0	0	1	1	2	2	12	1	1	0	0	19
Kendrick Moore	1	4	0	1	2	2	0	2	2	1	4	1	1	0	0	23
John Linehan	2	10	1	7	0	0	1	4	5	5	5	4	1	0	3	36
Llewellyn Cole	3	4	0	0	1	3	1	1	2	3	7	0	2	1	0	23
Corey Wright	0	3	0	2	0	0	0	1	1	3	0	4	0	0	2	29
T.J. McKenzie	0	0	0	0	0	0	0	0	0	1	0	0	1	0	0	1
TEAM REBOUNDS							4	3	7				2			
TOTALS	**23**	**59**	**2**	**15**	**7**	**9**	**11**	**20**	**31**	**24**	**55**	**10**	**11**	**1**	**8**	**200**

CONNECTICUT 64

NAME	FG	FGA	3FG	3FGA	FT	FTA	O	REB D	T	PF	TP	A	TO	B	S	M
Kevin Freeman	5	8	0	0	5	6	1	3	4	3	15	2	2	0	0	30
Richard Hamilton	5	20	1	7	11	14	4	7	11	1	22	3	0	1	1	38
Jake Voskuhl	2	4	0	0	0	2	2	6	8	4	4	0	2	2	0	25
Ricky Moore	1	4	0	0	1	2	4	0	4	1	3	1	3	0	0	30
Khalid El-Amin	5	11	1	3	3	3	1	5	6	0	14	3	3	0	4	38
Monquencio Hardnett	0	3	0	1	0	0	1	1	2	2	0	2	2	0	0	14
Rashamel Jones	1	1	0	0	2	2	1	3	4	3	4	2	1	0	1	17
Souleymane Wane	0	0	0	0	2	4	0	0	0	0	2	0	0	0	0	7
Antric Klaiber	0	0	0	0	0	0	0	0	0	1	0	0	0	0	0	1
TEAM REBOUNDS							3	2	5							
TOTALS	**19**	**51**	**2**	**11**	**24**	**33**	**17**	**27**	**44**	**15**	**64**	**13**	**13**	**3**	**6**	**200**

Officials: Bob Donato, Ted Valentine, Ed Corbett
Technical Fouls: none
Attendance: 15,377

PROVIDENCE (12-16)	**21**	**34**	**--**	**55**
CONNECTICUT (27-4)	**26**	**38**	**--**	**64**

Saturday, March 7, 1998, Madison Square Garden, New York, NY
BIG EAST Championship Game
No. 1 Connecticut 69, No. 2 Syracuse 64

SYRACUSE 64

NAME	FG	FGA	3FG	3FGA	FT	FTA	O	REB D	T	PF	TP	A	TO	B	S	M
Todd Burgan	5	14	1	7	6	6	4	5	9	4	17	2	2	0	1	39
Ryan Blackwell	3	10	0	2	2	2	2	4	6	4	8	1	1	0	0	36
Etan Thomas	4	8	0	0	1	2	1	1	2	3	9	2	1	2	1	28
Jason Hart	4	13	1	6	0	0	1	1	2	3	9	5	3	0	1	35
Marius Janulis	4	6	2	2	4	6	2	1	3	3	14	3	4	1	3	34
Elvir Ovcina	1	2	0	1	0	0	0	3	3	1	2	2	1	1	1	16
Allen Griffin	1	4	1	1	2	2	0	0	0	4	5	1	0	0	0	12
TEAM REBOUNDS							6	3	9				1			
TOTALS	**22**	**57**	**5**	**19**	**15**	**18**	**16**	**18**	**34**	**22**	**64**	**16**	**13**	**4**	**7**	**200**

CONNECTICUT 69

NAME	FG	FGA	3FG	3FGA	FT	FTA	O	REB D	T	PF	TP	A	TO	B	S	M
Kevin Freeman	0	0	0	0	0	0	1	1	2	0	0	1	2	0	0	15
Richard Hamilton	3	11	1	8	4	6	0	2	2	4	11	2	2	1	2	37
Jake Voskuhl	6	7	0	0	1	1	3	4	7	2	13	3	2	1	0	30
Ricky Moore	2	3	0	0	4	4	1	0	1	3	8	1	1	1	0	37
Khalid El-Amin	4	16	2	9	2	4	1	2	3	2	12	6	2	1	0	36
Souleymane Wane	2	5	0	0	0	0	3	2	5	0	4	0	1	2	1	10
Rashamel Jones	6	11	0	0	5	8	4	5	9	4	17	3	1	0	0	25
Monquencio Hardnett	1	2	0	0	2	2	0	5	5	2	4	2	1	1	2	10
TEAM REBOUNDS							2	0	2							
TOTALS	**24**	**55**	**3**	**17**	**18**	**25**	**15**	**21**	**36**	**17**	**69**	**18**	**12**	**7**	**5**	**200**

Officials: Jim Burr, Ted Valentine, Tim Higgins
Technical Fouls: none
Attendance: 18,521

SYRACUSE (24-8)	**23**	**41**	**--**	**64**
CONNECTICUT (29-4)	**27**	**42**	**--**	**69**

Friday, March 6, 1998, Madison Square Garden, New York, NY
BIG EAST Championship Semifinals
No. 1 Connecticut 64, No. 12 Rutgers 50

RUTGERS 50

NAME	FG	FGA	3FG	3FGA	FT	FTA	O	REB D	T	PF	TP	A	TO	B	S	M
Jeff Greer	5	12	2	5	0	0	1	5	6	1	12	0	3	0	0	28
Rob Hodgson	0	6	0	2	0	0	4	5	9	3	0	2	1	0	1	39
Eric Clark	6	14	0	0	8	12	7	2	9	4	20	1	3	1	0	25
Earl Johnson	2	12	0	6	0	0	2	1	3	4	4	4	6	0	3	34
Geoff Billet	1	8	1	5	0	0	1	3	4	1	3	4	2	0	2	38
Alvydas Tenys	2	5	0	0	2	2	2	0	2	3	6	0	2	1	1	12
Sam Sanders	1	7	0	1	1	3	3	2	5	3	3	0	0	0	0	19
Ben Neville	0	0	0	0	0	0	0	0	0	0	0	0	0	0	0	1
Kevin Wennersten	0	0	0	0	0	0	0	0	0	1	0	0	0	0	0	1
Johnnie Blake	1	1	0	0	0	0	0	0	0	0	2	0	0	0	0	1
Josh Sankes	0	0	0	0	0	0	0	0	0	0	0	0	0	0	0	1
Darko Matijasevic	0	0	0	0	0	0	0	0	0	0	0	1	0	0	0	1
TEAM REBOUNDS							3	3	6							
TOTALS	**18**	**65**	**3**	**19**	**11**	**17**	**23**	**21**	**44**	**20**	**50**	**12**	**17**	**2**	**7**	**200**

CONNECTICUT 64

NAME	FG	FGA	3FG	3FGA	FT	FTA	O	REB D	T	PF	TP	A	TO	B	S	M
Kevin Freeman	2	2	0	0	1	3	2	3	5	2	5	0	3	0	0	30
Richard Hamilton	3	11	1	5	11	12	2	4	6	1	18	0	3	1	1	35
Jake Voskuhl	1	2	0	0	0	0	3	7	10	5	2	0	3	1	1	17
Ricky Moore	0	2	0	1	0	0	1	3	4	0	0	2	1	0	0	22
Khalid El-Amin	8	21	2	8	3	4	0	2	2	2	21	4	2	0	2	33
Rashamel Jones	1	2	0	0	0	0	1	1	2	0	2	0	0	0	0	13
Monquencio Hardnett	1	4	0	2	4	6	1	2	3	1	6	2	2	3	1	25
Souleymane Wane	3	4	0	0	0	1	2	2	4	4	6	1	0	4	1	14
Antric Klaiber	1	2	0	0	0	0	1	0	1	2	2	0	0	0	0	5
E.J. Harrison	1	2	0	0	0	0	0	0	0	0	2	0	1	0	0	5
Albert Mouring	0	0	0	0	0	0	0	0	0	0	0	0	0	0	0	1
TEAM REBOUNDS							0	3	3				2			
TOTALS	**21**	**52**	**3**	**16**	**19**	**26**	**13**	**27**	**40**	**17**	**64**	**9**	**17**	**9**	**6**	**200**

Officials: Jim Burr, Jody Silvester, Mike Kitts
Technical Fouls: none
Attendance: 19,548 (sellout)

RUTGERS (14-15)	**20**	**30**	**--**	**50**
CONNECTICUT (28-4)	**27**	**37**	**--**	**64**

Wednesday, March 5, 1997, Madison Square Garden, New York, NY
BIG EAST Championship First Round
No. 6 Pittsburgh 63, No. 11 Connecticut 62

CONNECTICUT 62

NAME	FG	FGA	3FG	3FGA	FT	FTA	O	REB D	T	PF	TP	A	TO	B	S	M
Kevin Freeman	5	6	0	0	0	0	2	3	5	2	10	0	2	0	2	27
Rashamel Jones	3	10	1	4	2	2	2	3	5	0	9	4	3	0	3	25
Jake Voskuhl	2	4	0	0	0	0	2	4	6	5	4	1	1	0	0	24
Richard Hamilton	4	17	2	12	5	5	0	2	2	1	15	2	4	0	1	35
Ricky Moore	2	6	1	1	0	0	1	2	3	0	5	5	2	0	1	39
Antric Klaiber	3	5	0	0	1	2	4	4	8	4	7	0	2	2	0	27
Monquencio Hardnett	5	7	1	1	1	1	3	0	3	0	12	2	1	0	0	16
Dion Carson	0	0	0	0	0	0	0	0	0	0	0	0	0	0	0	2
Michael LeBlanc	0	0	0	0	0	0	0	1	1	0	0	0	0	0	0	4
Sam Funches	0	0	0	0	0	0	0	0	0	0	0	0	0	0	0	1
TEAM REBOUNDS							3	1	4				1			
TOTALS	**24**	**55**	**5**	**18**	**9**	**10**	**17**	**20**	**37**	**12**	**62**	**14**	**16**	**2**	**7**	**200**

Total FG%:	1st Half: 14-28, 50.0	2nd Half: 10-27, 37.0	Game: 24-55, 43.6	Deadball Reb.
3-Pt. FG%:	1st Half: 3-8, 37.5	2nd Half: 2-10, 20.0	Game: 5-18, 27.8	1
FT%:	1st Half: 4-5, 80.0	2nd Half: 5-5, 100.0	Game: 9-10, 90.0	

PITTSBURGH 63

NAME	FG	FGA	3FG	3FGA	FT	FTA	O	REB D	T	PF	TP	A	TO	B	S	M
Jason Maile	1	4	1	3	0	0	0	0	0	3	3	0	0	0	1	21
Chad Varga	2	8	0	0	2	3	3	1	4	2	6	0	4	0	2	25
Mark Blount	5	8	0	0	1	4	1	5	6	2	11	1	1	3	1	33
Vonteego Cummings	7	14	2	5	1	2	2	1	3	0	17	6	2	0	3	39
Kellii Taylor	6	9	3	5	0	0	1	3	4	2	15	2	2	0	2	37
Gerald Jordan	3	5	0	0	3	3	2	1	3	4	9	0	6	0	0	20
Kevin Willard	1	2	0	0	0	0	0	2	2	2	2	3	0	0	1	23
Isaac Hawkins	0	0	0	0	0	0	0	0	0	0	0	0	0	0	0	2
TEAM REBOUNDS							1	1	2							
TOTALS	**25**	**50**	**6**	**13**	**7**	**12**	**10**	**14**	**24**	**15**	**63**	**12**	**15**	**3**	**10**	**200**

Total FG%:	1st Half: 14-24, 58.3	2nd Half: 11-26, 42.3	Game: 25-50, 50.0	Deadball Reb.
3-Pt. FG%:	1st Half: 5-9, 55.6	2nd Half: 1-4, 25.0	Game: 6-13, 46.2	0
FT%:	1st Half: 3-7, 42.9	2nd Half: 4-5, 80.0	Game: 7-12, 58.3	

Officials: Jim Burr, Mike Kitts, William Bush
Attendance: 18.291

CONNECTICUT (14-14)	**35**	**27**	**--**	**62**
PITTSBURGH (17-13)	**36**	**27**	**--**	**63**

ALL-TIME BIG EAST TOURNAMENT BOX SCORES

March 9, 1996-- Championship Game
Madison Square Garden, New York, NY
CONNECTICUT 75, GEORGETOWN 74

GEORGETOWN 74

NAME	FG	3FG	FT	R	PF	TP	A	MIN
B. Aw	0-2	0-0	0-0	2	2	0	0	15
J. Williams	3-7	0-0	3-3	12	2	9	3	32
O. Harrington	6-8	0-0	1-3	5	2	13	2	29
A. Iverson	4-15	2-7	3-4	3	4	13	6	31
V. Page	8-18	3-6	1-3	4	3	20	3	37
J. Touomou	3-5	1-2	0-2	1	1	7	0	17
J. White	4-5	0-0	1-1	3	3	9	0	20
J. Nichols	1-3	1-3	0-0	1	0	3	0	13
Y. Dia	0-1	0-0	0-0	0	5	0	0	5
D. Jackson	0-0	0-0	0-0	0	0	0	0	1
TOTALS	**29-64**	**7-18**	**9-16**	**39**	**22**	**74**	**14**	**200**

CONNECTICUT 75

NAME	FG	3FG	FT	R	PF	TP	A	MIN
K. King	8-11	0-0	4-4	9	3	20	0	33
R. Johnson	2-6	0-3	0-0	0	4	4	0	19
T. Knight	4-7	0-0	4-4	7	5	12	2	22
R. Allen	5-20	2-8	5-8	12	3	17	4	39
D. Sheffer	1-11	0-5	4-4	5	3	6	3	34
R. Moore	6-12	1-4	1-2	3	0	14	2	27
E. Hayward	1-3	0-0	0-0	2	0	2	1	21
R. Jones	0-1	0-0	0-0	1	0	0	0	4
R. Inyatkin	0-0	0-0	0-0	0	0	0	0	1
TOTALS	**27-71**	**3-20**	**18-22**	**47**	**18**	**75**	**12**	**200**

Halftime Score - Georgetown 46, Connecticut 42; Team Rebounds - Connecticut 8, Georgetown 8; Turnovers - Connecticut 8 (Sheffer 2, Moore 2, Johnson, Knight, Allen, Jones) Georgetown 10 (Iverson 4, Page 3, Aw, Williams, TEAM); Blocks-- Connecticut 5 (Allen 2, Sheffer 2, Hayward); Georgetown 8 (White 4, Harrington 3, Dia); Steals-- Connecticut 5 (Allen 2, Sheffer 2, Hayward) Georgetown 2 (Aw 2, Tuomou, White) Technicals - none; Attendance - 19,544 (sellout); Game Officials - Jim Burr, Tim Higgins, Ted Valentine.

March 8, 1996-- Semifinals
Madison Square Garden, New York, NY
CONNECTICUT 85, SYRACUSE 67

SYRACUSE 67

NAME	FG	3FG	FT	R	PF	TP	A	MIN
T. Burgan	2-6	1-4	4-6	7	1	9	1	33
J. Wallace	7-16	1-3	4-4	7	4	19	4	34
O. Hill	3-9	0-0	2-6	6	3	8	0	24
J. Cipolla	5-11	1-4	2-2	2	2	13	0	27
L. Sims	1-4	0-2	0-0	3	0	2	7	39
M. Janulis	2-3	2-2	0-0	1	3	6	1	19
J.B. Reafsnyder	4-8	0-0	0-1	2	0	8	0	21
D. Patrick	0-0	0-0	0-0	0	0	0	0	1
E. Nelson	0-0	0-0	0-0	1	0	0	0	1
E. Ovcina	1-1	0-0	0-0	0	0	2	0	1
TOTALS	**25-58**	**5-15**	**12-19**	**32**	**13**	**67**	**13**	**200**

CONNECTICUT 85

NAME	FG	3FG	FT	R	PF	TP	A	MIN
K. King	4-8	0-0	2-5	5	5	10	1	24
R. Johnson	4-7	1-2	0-0	6	2	9	3	25
T. Knight	4-5	0-0	4-6	12	2	12	2	36
R. Allen	11-21	4-9	3-3	2	2	29	1	36
D. Sheffer	8-15	4-9	2-2	2	1	22	5	34
R. Moore	1-1	1-1	0-0	1	1	3	4	19
E. Hayward	0-0	0-0	0-0	3	3	0	1	15
R. Jones	0-3	0-1	0-0	0	0	0	1	5
R. Inyatkin	0-0	0-0	0-0	0	1	0	0	2
A. Klaiber	0-0	0-0	0-0	0	0	0	0	1
D. Carson	0-0	0-0	0-0	0	0	0	0	1
K. Chapman	0-0	0-0	0-0	0	0	0	0	1
P. Kane	0-0	0-0	0-0	0	0	0	0	1
TOTALS	**32-60**	**10-22**	**11-16**	**35**	**17**	**85**	**18**	**200**

Halftime Score - Syracuse 39, Connecticut 37; Team Rebounds - Connecticut 4, Syracuse 3; Turnovers - Connecticut 16 (Sheffer 6, Knight 4, Allen 2, Jones 2, King, Hayward) Syracuse 17 (Sims 7, Wallace 4, Burgan 2, Hill 2, Reafsnyder, Patrick); Blocks-- Connecticut 2 (Knight) Syracuse 1 (Hill); Steals- Connecticut 9 (Allen 7, Sheffer 2) Syracuse 8 (Burgan 2, Hill 2, Sims 2, Janulis, Patrick); Technicals - None; Attendance - 19,544 (sellout); Game Officials - Jim Burr, Jody Silvester, Bob Donato.

March 7, 1996-- Quarterfinals
Madison Square Garden, New York, NY
CONNECTICUT 79, SETON HALL 58

SETON HALL 58

NAME	FG	3FG	FT	R	PF	TP	A	MIN
A. Griffin	7-17	1-3	1-3	13	2	16	3	37
B. Taty	4-11	0-0	4-4	5	3	12	0	24
J. Kaba	2-8	0-0	3-4	7	2	7	0	23
D. Hurley	1-13	1-8	1-2	2	3	4	3	39
L. Sanders	3-8	1-5	0-0	3	2	7	2	31
D. Williams	2-6	1-2	3-4	3	0	8	1	26
D. Jordan	0-3	0-0	0-0	4	1	0	0	14
K. Payton	0-0	0-0	0-0	0	2	0	0	2
R. Leath	0-1	0-0	0-0	0	0	0	0	2
J. Yablonski	0-0	0-0	3-4	0	0	3	0	1
J. Fairchild	0-0	0-0	1-2	0	0	1	0	1
TOTALS	**19-67**	**4-18**	**16-23**	**43**	**15**	**58**	**9**	**200**

CONNECTICUT 79

NAME	FG	3FG	FT	R	PF	TP	A	MIN
K. King	5-12	0-0	1-4	12	4	11	1	26
R. Johnson	5-10	0-0	1-2	5	3	11	1	23
T. Knight	6-13	0-0	0-0	19	1	12	4	31
R. Allen	4-17	0-4	3-4	4	1	11	2	35
D. Sheffer	7-15	3-7	2-2	5	1	19	5	32
E. Hayward	0-0	0-0	4-4	4	4	4	0	15
R. Moore	0-1	0-0	3-4	1	1	3	2	18
R. Jones	2-6	0-0	0-0	2	0	4	0	9
R. Inyatkin	0-2	0-1	1-2	2	2	1	0	5
D. Carson	1-1	0-0	1-1	1	0	3	0	3
A. Klaiber	0-0	0-0	0-0	0	0	0	0	2
K. Chapman	0-0	0-0	0-0	0	2	0	0	1
TOTALS	**30-77**	**3-12**	**16-23**	**59**	**19**	**79**	**15**	**200**

Halftime Score - Connecticut 39, Seton Hall 24; Team Rebounds - Connecticut 4, Seton Hall 6; Turnovers - Connecticut 16 (Sheffer 4, King 3, Moore 3, Knight 2, Allen 2, Jones, Inyatkin) Seton Hall 17 (Griffin 5, Sanders 5, Hurley 3, Taty, Kaba, Payton, Leath); Blocks-- Connecticut 1 (Knight) Seton Hall 2 (Taty, Payton); Steals-- Connecticut 10 (Sheffer 4, Moore 2, Jones 2, Allen, Hayward) Seton Hall 6 (Hurley 3, Sanders 2, Williams); Technicals - Seton Hall bench (4:28, 2nd); Attendance - 19,544 (sellout); Game Officials - Tim Higgins, Joe Mingle, Will Bush.

March 12, 1995-- Championship Game
Madison Square Garden, New York, NY
VILLANOVA 94, CONNECTICUT 78

VILLANOVA 94

NAME	FG	3FG	FT	R	PF	TP	A	MIN
E. Eberz	6-15	3-9	1-1	4	1	16	3	34
C. Kornegay	2-3	0-0	1-3	5	2	5	6	27
J. Lawson	10-14	0-0	7-8	5	4	27	0	28
J. Haynes	1-5	1-2	2-2	4	1	5	9	35
K. Kittles	11-16	4-6	1-2	4	1	27	2	39
A. Williams	3-4	0-1	3-4	3	1	9	3	18
R. Wilson	0-1	0-0	0-0	0	1	0	0	7
Z. Penn	1-2	0-0	0-0	2	1	2	0	8
K. Cox	0-0	0-0	2-2	0	0	2	0	1
J. Gregg	0-0	0-0	0-0	0	0	0	0	1
A. Shafer	0-0	0-0	1-2	0	0	1	0	1
N. Fragakis	0-0	0-0	0-0	0	0	0	0	1
TOTALS	**34-60**	**8-18**	**18-24**	**32**	**12**	**94**	**23**	**200**

CONNECTICUT 78

NAME	FG	3FG	FT	R	PF	TP	A	MIN
R. Allen	9-17	3-6	0-1	7	0	21	2	35
D. Marshall	2-5	1-2	0-0	2	2	5	1	18
T. Knight	3-8	0-0	2-2	8	2	8	2	31
K. Ollie	2-5	0-3	2-2	2	4	6	7	34
D. Sheffer	5-13	4-9	2-2	2	3	16	4	31
E. Hayward	0-0	0-0	0-0	2	3	0	1	6
B. Fair	5-10	3-7	4-4	2	1	17	0	18
R. Johnson	0-0	0-0	0-0	3	0	0	0	3
K. King	1-2	0-0	1-2	6	4	3	0	14
N. Willingham	1-1	0-0	0-0	1	0	2	0	6
U. Cohen-Mintz	0-2	0-0	0-0	2	0	0	0	1
M. Thomas	0-1	0-1	0-0	0	1	0	0	1
R. Inyatkin	0-1	0-1	0-0	0	0	0	0	1
G. Yeomans	0-0	0-0	0-0	0	0	0	0	1
TOTALS	**28-65**	**11-29**	**11-13**	**39**	**20**	**78**	**17**	**200**

Halftime Score - Villanova 40, Connecticut 39; Team Rebounds - Connecticut 2, Villanova 5; Turnovers - Connecticut 13 (Marshall 3, Allen 3, Sheffer 2, Fair 2, Ollie, Knight, Inyatkin) Villanova 6 (Lawson 3, Eberz, Haynes, Kittles); Blocks-- Connecticut 4 (Knight) Villanova 5 (Lawson 3, Kornegay 2); Steals-- Connecticut 3 (Ollie, Knight, Sheffer) Villanova 6 (Kittles 4, Haynes 2) Technicals - None; Attendance - 19,544 (sellout); Game Officials - Jim Burr, Tim Higgins, Ted Valentine.

March 11, 1995-- Semifinals
Madison Square Garden, New York, NY
CONNECTICUT 88, GEORGETOWN 81

GEORGETOWN 81

NAME	FG	3FG	FT	R	PF	TP	A	MIN
O. Harrington	8-12	0-0	8-11	11	3	24	1	30
J. Williams	1-4	0-1	2-2	3	2	4	0	24
D. Reid	2-6	0-0	0-0	6	4	4	3	26
A. Iverson	9-27	0-4	9-10	8	4	27	6	39
J. Jacques	0-6	0-1	0-0	4	2	0	1	23
B. Aw	6-10	0-0	2-2	4	3	14	1	22
I. Church	3-7	1-3	0-0	1	4	7	0	21
K. Millen	0-2	0-1	0-0	0	1	0	0	8
J. Nichols	0-0	0-0	1-2	2	0	1	0	7
TOTALS	**29-74**	**1-10**	**22-27**	**43**	**23**	**81**	**12**	**200**

CONNECTICUT 88

NAME	FG	3FG	FT	R	PF	TP	A	MIN
R. Allen	10-15	1-5	3-4	6	3	24	2	38
D. Marshall	2-8	1-3	9-10	6	2	14	4	38
T. Knight	8-13	0-0	0-1	8	3	16	1	31
K. Ollie	2-5	0-0	4-6	3	2	8	5	34
D. Sheffer	4-10	0-2	4-6	7	3	12	3	32
E. Hayward	1-2	0-0	2-2	2	5	4	0	8
B. Fair	4-7	2-2	0-0	0	1	10	1	14
K. King	0-0	0-0	0-0	0	1	0	0	2
R. Johnson	0-0	0-0	0-0	0	1	0	0	2
N. Willingham	0-0	0-0	0-0	0	0	0	0	1
TOTALS	**37-60**	**4-12**	**22-29**	**37**	**21**	**88**	**16**	**200**

Halftime Score - Georgetown 40, Connecticut 39; Team Rebounds - Connecticut 5, Georgetown 4; Turnovers - Connecticut 21 (Sheffer 7, Fair 4, Ollie 3, Marshall 2, Hayward 2, Knight 2, Allen) Georgetown 16 (Iverson 4, Jacques 3, Harrington 3, Reid 2, TEAM 2, Aw, Church); Blocks-- Connecticut 3 (Marshall, Ollie, Knight) Georgetown-- 5 (Harrington 3, Reid 2); Steals-- Connecticut 7 (Allen 2, Fair, Marshall, Ollie, Knight, Sheffer) Georgetown 7 (Reid 2, Iverson 2, Williams, Jacques, Milen); Technicals - None; Attendance - 19,544 (sellout); Game Officials - Tim Higgins, Ted Valentine, John Cahill.

March 10, 1995-- Quarterfinals
Madison Square Garden, New York, NY
CONNECTICUT 81, PITTSBURGH 78

PITTSBURGH 78

NAME	FG	3FG	FT	R	PF	TP	A	MIN
O. Antigua	7-10	3-3	0-0	3	5	17	6	32
C. Gant	3-4	0-0	0-2	6	5	6	1	19
J. Peterson	6-14	0-0	3-5	16	2	15	0	38
A. Alridge	4-10	2-6	3-4	1	3	13	8	40
G. Thomas	7-14	2-8	2-2	3	3	18	1	23
J. Maile	2-7	2-4	2-2	2	4	8	2	32
C. Varga	0-2	0-0	1-2	4	2	1	0	16
TOTALS	**29-61**	**9-21**	**11-17**	**37**	**24**	**78**	**18**	**200**

CONNECTICUT 81

NAME	FG	3FG	FT	R	PF	TP	A	MIN
R. Allen	8-11	3-6	1-3	3	2	20	1	37
D. Marshall	6-11	0-3	10-12	6	4	22	2	38
T. Knight	4-5	0-0	2-3	4	2	10	3	24
K. Ollie	1-8	0-1	4-4	2	1	6	5	34
D. Sheffer	3-6	2-4	3-4	4	5	11	4	32
E. Hayward	0-1	0-0	3-4	1	1	3	0	16
B. Fair	2-6	1-3	2-2	3	1	7	0	14
K. King	1-1	0-0	0-0	0	1	2	0	2
R. Johnson	0-0	0-0	0-0	0	1	0	0	3
TOTALS	**25-49**	**6-17**	**25-32**	**28**	**18**	**81**	**15**	**200**

Halftime Score - Pittsburgh 40, Connecticut 39; Team Rebounds - Connecticut 5, Pittsburgh 2; Turnovers - Connecticut 15 (Sheffer 4, Knight 3, Allen 3, Ollie 2, Marshall, Hayward, King) Pittsburgh 17 (Aldridge 4, Thomas 3, Antigua 3, Gant 2, Peterson 2, Maile 2); Blocks-- Connecticut 1 (Knight) Pittsburgh 1 (Peterson); Steals-- Connecticut 8 (Ollie 3, Sheffer 2, Hayward, Knight, Allen) Pittsburgh 7 (Thomas 2, Antigua 2, Peterson, Aldridge, Maile); Technicals - None; Attendance - 19,544 (sellout); Game Officials - Jody Silvester, Bob Donato, Tom Corbin.

March 12, 1994-- Semifinals
Madison Square Garden, New York, NY
PROVIDENCE 69, CONNECTICUT 67

PROVIDENCE 69

NAME	FG	3FG	FT	R	PF	TP	A	MIN
M. Smith	3-5	0-0	0-0	8	2	6	2	37
E. Williams	4-7	0-0	0-0	3	3	8	1	28
D. Simpkins	6-10	0-0	8-10	4	0	20	0	35
A. Abdullah	1-3	0-1	0-0	2	3	2	10	39
R. Phelps	10-11	3-3	0-1	2	3	23	0	24
A. Croshere	2-6	0-3	0-0	2	1	4	0	9
M. Zielinski	0-3	0-1	0-0	0	0	0	0	4
M. Brown	2-8	0-1	2-3	0	4	6	1	24
TOTALS	**28-53**	**3-9**	**10-14**	**24**	**16**	**69**	**14**	**200**

CONNECTICUT 67

NAME	FG	3FG	FT	R	PF	TP	A	MIN
Dy. Marshall	3-9	1-3	2-2	9	1	9	1	37
Dl. Marshall	7-16	2-7	3-4	5	4	19	0	34
E. Hayward	0-2	0-0	4-4	5	4	4	0	22
D. Sheffer	3-11	1-4	4-5	6	2	11	2	34
K. Ollie	2-3	0-0	3-6	1	1	7	10	32
T. Knight	0-1	0-0	0-0	2	0	0	0	8
R. Allen	5-9	3-3	4-4	8	2	17	1	26
B. Fair	0-3	0-2	0-0	0	0	0	0	2
N. Willingham	0-0	0-0	0-0	0	0	0	0	1
R. Johnson	0-0	0-0	0-0	1	0	0	0	4
TOTALS	**20-54**	**7-19**	**20-25**	**41**	**14**	**67**	**14**	**200**

Halftime Score - Connecticut 29, Providence 28; Team Rebounds - Providence 3, Connecticut 4; Turnovers - Providence 7 (Abdullah 2, Phelps 2, Smith, Williams, Simpkins) Connecticut 11 (Sheffer 3, Allen 3, Dl. Marshall 2, Dy. MArshall, Hayward, Ollie); Blocks-- Connecticut 6 (Hayward 3, Dy. Marshall, Dl. Marshall, Ollie) Providence 2 (Simpkins, Croshere); Steals-- Connecticut 4 (Hayward, Ollie, Sheffer, Allen) Providence 2 (Smith, Brown); Attendance - 19,544 (sellout); Game Officials - Tim Higgins, John Cahill, Bob Donato.

March 11, 1994-- Quarterfinals
Madison Square Garden, New York, NY
CONNECTICUT 97, ST. JOHN'S 77

ST. JOHN'S 77

NAME	FG	3FG	FT	R	PF	TP	A	MIN
R. Barrett	1-7	0-0	0-0	1	2	2	2	17
C. Minlend	6-12	0-0	7-8	7	3	19	3	33
R. McLeod	6-11	0-1	1-1	7	5	13	3	33
D. Brown	2-8	1-4	2-4	4	2	7	2	27
M. Brown	3-4	1-1	0-0	1	0	7	4	30
C. Beckett	5-11	1-3	1-2	3	1	12	1	24
J. Scott	1-2	0-0	1-2	3	1	3	1	10
S. Luyk	2-5	1-2	0-0	3	1	5	0	13
L. Green	3-4	0-0	1-2	1	1	7	1	10
F. Lyson	1-1	0-0	0-0	0	0	2	0	3
TOTALS	**30-65**	**4-11**	**13-19**	**32**	**16**	**77**	**17**	**200**

CONNECTICUT 97

NAME	FG	3FG	FT	R	PF	TP	A	MIN
Dy. Marshall	4-12	1-4	3-6	10	3	12	0	36
Dl. Marshall	15-19	2-2	10-10	9	1	42	1	35
E. Hayward	1-1	0-0	1-2	2	4	3	1	12
D. Sheffer	5-10	2-3	1-1	5	1	13	8	35
K. Ollie	3-7	0-1	0-2	1	0	6	10	31
T. Knight	0-1	0-0	0-0	1	0	0	1	8
R. Allen	5-9	0-2	2-3	6	1	12	1	17
K. King	0-1	0-0	0-0	1	3	0	0	7
B. Fair	2-4	0-2	0-0	1	1	4	0	10
N. Willingham	0-2	0-0	1-2	4	1	1	0	6
R. Johnson	2-2	0-0	0-0	0	0	4	0	2
M. Thomas	0-0	0-0	0-0	0	0	0	1	1
TOTALS	**37-68**	**5-14**	**18-26**	**41**	**15**	**97**	**23**	**200**

Halftime Score - Connecticut 50, St. John's 32; Team Rebounds - St. John's 2, Connecticut 1; Turnovers - St. John's 14 (McLeod 2, D. Brown 2, Beckett 2, Scott 2, Barrett, Minlend, M. Brown, Luyk, Green, TEAM) Connecticut 15 (Dl. Marshall 5, Dy. Marshall 3, Allen 2, Fair 2, Ollie 2, Sheffer); Blocks-- Connecticut 10 (Dl. Marshall 6, Hayward, Sheffer, Knight, Allen) St. John's 1 (D. Brown); Steals-- Connecticut 9 (Dl. Marshall 3, Ollie 2, Allen, Fair, Johnson, Thomas); St. John's 6 (D. Brown 2, Green 2, Beckett, M. Brown) Technicals - St. John's 2 (C. Minlend, D. Brown), Connecticut 1(Dy. Marshall); Attendance - 19,544 (sellout); Game Officials - Jim Burr, Mike Kitts, William Bush.

March 12, 1993-- Quarterfinals
Madison Square Garden, New York, NY
PROVIDENCE 73, CONNECTICUT 55

PROVIDENCE 73

NAME	FG	3FG	FT	R	PF	TP	A	MIN
M. Smith	4-7	0-0	3-4	8	4	11	2	28
T. Turner	3-8	2-5	0-0	4	4	8	1	26
D. Simpkins	8-11	0-0	2-3	5	0	18	3	36
M. Brown	2-5	0-1	4-6	6	2	8	3	30
F. Western	7-12	0-0	3-3	4	2	17	1	23
A. Abdullah	0-0	0-0	0-0	2	0	2	1	31
T. Brown	4-7	0-0	1-2	4	3	9	0	16
R. Phelps	1-2	0-0	0-0	1	0	2	1	10
TOTALS	**29-52**	**2-6**	**13-18**	**36**	**15**	**75**	**12**	**200**

CONNECTICUT 55

NAME	FG	3FG	FT	R	PF	TP	A	MIN
R. Johnson	0-1	0-1	0-0	4	1	0	0	10
Dy. Marshall	3-7	0-0	1-2	3	4	7	1	24
Dl. Marshall	7-9	1-2	2-2	3	1	17	0	36
S. Burrell	7-17	1-4	4-8	3	2	19	3	38
K. Ollie	0-3	0-0	1-2	2	1	1	6	38
T. Knight	0-1	0-0	0-0	0	2	0	1	6
B. Fair	4-10	2-8	1-1	2	1	11	2	29
C. Cormier	0-1	0-0	0-0	0	1	0	0	5
E. Hayward	0-1	0-0	0-0	1	2	0	1	7
N. Willingham	0-0	0-0	0-0	1	2	0	0	7
TOTALS	**21-50**	**4-15**	**9-15**	**20**	**17**	**55**	**14**	**200**

Halftime Score - Providence 36, Connecticut 23; Team Rebounds - Connecticut 1, Providence 2; Turnovers - Connecticut 12 (Dl. Marshall 3, Burrell 3, Dy. Marshall 2, Ollie, Fair, Cormier, Hayward) Providence 11 (T. Brown 4, Smith 2, Turner 2, M. Brown 2, Western); Blocks-- Connecticut 3 (Dl. Marshall) Providence 3 (M. Smith 2, Simpkins); Steals-- Connecticut 7 (Burrell 4, Dy. Marshall 2, Dl. Marshall) Providence 6 (Smith 2, Simpkins 2, Western, Abdullah); Technicals - None Attendance - 19,544 (sellout); Game Officials - Larry Lembo, Ted Valentine, Reggie Greenwood.

ALL-TIME BIG EAST TOURNAMENT BOX SCORES

March 13, 1992-- Quarterfinals
Madison Square Garden, New York, NY
ST. JOHN'S 64, CONNECTICUT 59 (OT)

CONNECTICUT 81

NAME	FG	3FG	FT	R	PF	TP	A	MIN
Dl. Marshall	4-11	0-3	0-1	9	4	8	1	38
T. Walker	1-2	0-0	0-0	8	0	2	0	36
R. Sellers	3-5	0-0	13-17	9	5	19	1	41
S. Burrell	3-16	3-12	3-4	7	4	12	4	42
C. Smith	7-19	3-10	1-2	2	4	18	2	44
Dy. Marshall	0-2	0-0	0-0	0	3	0	0	4
B. Fair	0-5	0-0	0-0	4	1	0	0	12
D. Cyrulik	0-0	0-0	0-0	0	0	0	0	2
K. Ollie	0-0	0-0	0-0	0	0	0	0	6
TOTALS	**18-60**	**6-25**	**17-24**	**45**	**21**	**59**	**8**	**225**

ST. JOHN'S 64

NAME	FG	3FG	FT	R	PF	TP	A	MIN
S. Scott	2-4	0-0	2-2	3	6	6	0	16
M. Sealy	7-20	0-2	15-16	18	3	29	2	45
M. Foster	1-3	0-0	0-0	2	2	2	2	14
J. Buchanan	3-11	3-10	5-8	4	3	14	2	42
C. Sproling	3-10	1-3	1-4	7	1	8	2	41
L. Middleton	1-7	0-0	0-2	5	4	2	4	41
R. Werdann	0-6	0-0	0-0	3	4	0	1	19
D. Cain	0-1	0-0	0-0	1	1	0	0	3
D. Brown	1-2	1-1	0-0	0	1	3	0	4
TOTALS	**18-64**	**5-16**	**23-32**	**51**	**25**	**64**	**13**	**225**

Halftime Score - Connecticut 23, St. John's 20; End of Regulation- Connecticut 53, St. John's 53; Team Rebounds - Connecticut 6, St. John's 8; Turnovers - Connecticut 20 (Smith 6, Burrell 5, Dl. Marshall 3, Ollie 2, Walker, Marshall) St. John's 16 (Scott 5, Sealy 3, Buchanan 3, Middleton 2, Cain 2, Brown); Blocks-- Connecticut 5 (Dl. Marshall 2, Burrell 2, Sellers) St. John's 1 (Sproling); Steals-- Connecticut 6 (Burrell 3, Walker, Sellers, Smith) St. John's 9 (Sealy 4, Werdann 2, Buchanan, Sproling, Middleton) Technicals - None; Attendance - 18,897; Game Officials - Larry Lembo, Bob Donato, Tom Corbin.

March 8, 1991-- Quarterfinals
Madison Square Garden, New York, NY
GEORGETOWN 68, CONNECTICUT 49

GEORGETOWN 68

NAME	FG	3FG	FT	R	PF	TP	A	MIN
R. Churchwell	2-11	0-2	1-2	4	5	5	0	18
A. Mourning	2-8	0-1	15-16	6	3	19	1	32
D. Mutombo	4-8	0-0	5-8	27	2	13	1	37
J. Brown	2-12	0-2	1-1	3	3	5	3	38
C. Harrison	4-16	2-5	5-6	2	2	15	0	36
L. Morgan	1-1	0-0	4-5	0	5	6	0	14
R. Thompson	0-0	0-0	0-0	1	0	0	1	7
B. Kelly	2-4	0-0	1-1	0	1	5	0	18
TOTALS	**17-60**	**2-10**	**32-39**	**47**	**21**	**68**	**6**	**200**

CONNECTICUT 49

NAME	FG	3FG	FT	R	PF	TP	A	MIN
S. Burrell	5-14	1-7	0-3	12	5	11	4	40
T. Walker	2-4	0-0	0-1	3	5	4	1	25
R. Sellers	1-4	0-0	2-3	3	5	4	2	26
S. Pikiell	1-2	1-1	0-0	4	2	3	1	28
C. Smith	5-15	1-3	6-7	7	1	17	1	40
D. Cyrulik	1-2	0-0	1-2	1	1	3	1	8
J. Gwynn	1-8	0-1	1-2	2	1	3	0	17
L. DePriest	1-4	0-1	2-3	5	3	4	1	16
TOTALS	**17-53**	**3-13**	**12-21**	**45**	**23**	**49**	**11**	**200**

Halftime Score - Georgetown 34, Connecticut 30; Team Rebounds - Connecticut 8, Georgetown 4; Turnovers - Connecticut 21 (Sellers 5, Burrell 4, Smith 3, Cyrulik 3, DePriest 3, Walker 2, Pikiell) Georgetown 12 (Mutombo 4, Morgan 3, Mourning 2, Brown, Harrison, Thompson); Blocks-- Connecticut 4 (Burrell, Walker, Smith, DePriest) Georgetown 5 (Mutombo 5); Steals-- Connecticut 4 (Burrell, Smith, Gwynn, DePriest) Georgetown 13 (Harrison 4, Churchwell 2, Mutombo 2, Brown 2, Mourning, Thompson, Kelly); Technicals - Connecticut 3 (Calhoun 2, DePriest 1), Georgetown 1 (Mourning); Attendance - 19,081 (sellout); Game Officials - Jody Silvester, Ted Valentine, Pete Pavia.

March 11, 1990-- Championship Game
Madison Square Garden, New York, NY
CONNECTICUT 78, SYRACUSE 75

CONNECTICUT 78

NAME	FG	3FG	FT	R	PF	TP	A	MIN
S. Burrell	0-4	0-1	1-2	4	3	1	3	23
N. Henefeld	2-7	0-2	0-0	3	4	4	1	34
D. Cyrulik	0-3	0-0	0-0	2	2	0	0	14
C. Smith	7-16	2-3	4-5	2	2	20	2	37
T. George	7-11	0-0	8-8	2	3	22	3	31
J. Gwynn	6-7	1-2	3-4	2	0	16	0	12
M. Williams	0-3	0-0	0-0	0	2	0	0	14
R. Sellers	0-0	0-0	0-0	0	0	0	0	2
T. Walker	3-4	0-0	5-7	6	4	11	1	24
L. DePriest	2-2	0-0	0-0	2	2	4	3	9
TOTALS	**27-57**	**3-8**	**21-26**	**29**	**22**	**78**	**13**	**200**

SYRACUSE 75

NAME	FG	3FG	FT	R	PF	TP	A	MIN
D. Coleman	4-5	0-0	5-6	10	4	13	6	38
B. Owens	5-11	1-2	2-4	7	4	13	8	39
L. Ellis	1-3	0-0	0-2	3	1	2	0	12
M. Edwards	1-4	1-4	0-0	1	2	3	2	25
S. Thompson	10-14	0-1	1-3	7	5	21	1	38
T. Scott	4-6	3-5	1-2	1	3	12	0	19
R. Manning	1-3	0-0	0-1	1	0	2	0	6
D. Johnson	3-5	1-2	2-4	0	3	9	1	21
M. Hopkins	0-0	0-0	0-0	0	0	0	1	2
TOTALS	**29-51**	**6-14**	**11-22**	**33**	**22**	**75**	**19**	**200**

Halftime Score - Connecticut 42, Syracuse 35; Team Rebounds - Connecticut 6, Syracuse 3; Turnovers - Connecticut 12 (Burrell 2, Henefeld 2, Cyrulik 2, George 2, Williams 2, Smith, DePriest) Syracuse 20 (Edwards 5, Owens 4, Coleman 3, Thompson 3, Johnson 3, Ellis, Scott); Blocks-- Connecticut 3 (Burrell, Cyrulik, Williams) Syracuse 1 (Scott); Steals-- Connecticut 13 (Walker 4, Henefeld 3, George 2, Burrell, Cyrulik, Williams, DePriest) Syracuse 2 (Owens, Johnson); Technicals - None; Attendance - 18,212 (sellout); Game Officials - Jim Howell, Larry Lembo, Jody Silvester.

March 10, 1990-- Semifinals
Madison Square Garden, New York, NY
CONNECTICUT 65, GEORGETOWN 60

GEORGETOWN 60

NAME	FG	3FG	FT	R	PF	TP	A	MIN
A. Allen	1-1	0-0	0-0	1	0	2	0	2
A. Mourning	4-7	0-0	4-8	10	5	12	2	33
D. Mutombo	2-3	0-0	0-0	7	4	4	0	26
D. Bryant	2-5	2-4	0-1	1	4	6	9	39
M. Tillmon	8-21	4-6	3-5	7	4	23	0	35
S. Jefferson	0-3	0-0	3-4	5	2	3	0	27
A. Stoudamire	3-10	2-8	0-0	2	4	8	0	20
D. Edwards	1-2	0-1	0-0	0	0	2	2	11
R. Thompson	0-1	0-0	0-0	0	0	0	0	7
TOTALS	**21-53**	**8-19**	**10-18**	**44**	**23**	**60**	**13**	**200**

CONNECTICUT 65

NAME	FG	3FG	FT	R	PF	TP	A	MIN
S. Burrell	2-8	0-1	4-6	4	2	8	3	32
N. Henefeld	4-8	0-1	1-3	6	5	9	1	31
R. Sellers	0-0	0-0	0-0	0	1	0	0	2
T. George	4-12	1-3	0-0	4	3	9	3	27
C. Smith	6-11	3-4	3-3	2	1	18	4	37
D. Cyrulik	3-9	0-0	0-1	7	2	6	0	21
M. Williams	1-2	0-0	0-0	1	2	2	1	14
T. Walker	2-3	0-0	0-1	6	2	4	0	17
J. Gwynn	2-6	2-3	3-4	1	1	9	2	13
L. DePriest	0-0	0-0	0-0	0	0	0	0	2
O. Macklin	0-0	0-0	0-0	0	0	0	0	1
S. Pikiell	0-0	0-0	0-0	0	0	0	0	1
M. Suhr	0-0	0-0	0-0	0	0	0	0	1
T. Pikiell	0-0	0-0	0-0	0	0	0	0	1
TOTALS	**24-59**	**6-12**	**11-18**	**37**	**19**	**65**	**14**	**200**

Halftime Score - Georgetown 36, Connecticut 30; Team Rebounds - Connecticut 6, Georgetown 11; Turnovers - Connecticut 8 (Henefeld 3, Burrell, George, Cyrulik, Williams, Gwynn) Georgetown 19 (Tillmon 6, Bryant 4, Mourning 3, Allen 2, Mutombo 2, Stoudamire, Edwards); Blocks-- Connecticut 4 (Henefeld 2, Burrell, Cyrulik); Steals-- Connecticut 10 (Burrell 2, Henefeld 2, Smith 2, George, Cyrulik, Walker, Gwynn) Georgetown 3 (Mutombo, Bryant, Tillmon); Technicals - None; Attendance - 18,212 (sellout); Game Officials - Pete Pavia, Gene Monje, Mickey Crowley.

March 9, 1990-- Quarterfinals
Madison Square Garden, New York, NY
CONNECTICUT 76, SETON HALL 58

SETON HALL 58

NAME	FG	3FG	FT	R	PF	TP	A	MIN
M. Cooper	4-10	0-0	0-0	7	6	8	1	36
F. Volcy	3-9	0-0	4-5	5	5	10	0	38
A. Avent	1-2	0-0	0-1	8	5	2	2	24
T. Dehere	4-10	3-6	9-10	3	3	20	2	29
O. Taylor	5-15	2-4	0-0	2	5	12	3	27
G. Winchester	1-2	0-0	1-2	4	2	3	1	17
M. Lokar	1-2	1-2	0-0	0	3	3	1	13
D. Crist	0-1	0-1	0-0	1	3	0	1	10
J. Dickinson	0-0	0-0	0-0	0	0	0	1	1
J. Rebimbas	0-0	0-0	0-0	0	0	0	0	2
K. Keating	0-1	0-0	0-0	1	0	0	0	1
M. Murphy	0-0	0-0	0-0	0	0	0	0	1
L. Evans	0-0	0-0	0-0	0	0	0	0	1
TOTALS	**19-52**	**6-13**	**14-18**	**38**	**32**	**58**	**12**	**200**

CONNECTICUT 76

NAME	FG	3FG	FT	R	PF	TP	A	MIN
S. Burrell	1-4	0-0	4-6	5	2	6	0	30
N. Henefeld	2-7	0-2	6-6	3	2	10	5	32
R. Sellers	2-7	0-0	5-10	5	3	9	0	26
T. George	7-9	0-0	6-8	4	3	20	4	34
C. Smith	4-13	0-1	8-8	3	4	16	1	34
T. Walker	1-2	0-0	0-0	4	2	2	0	6
M. Williams	1-2	0-0	2-4	2	4	4	0	9
J. Gwynn	3-5	1-1	0-0	1	0	7	1	12
L. DePriest	1-3	0-0	0-1	3	0	2	0	6
D. Cyrulik	0-0	0-0	0-0	0	1	0	1	7
O. Macklin	0-0	0-0	0-0	1	0	0	0	1
M. Suhr	0-1	0-0	0-0	0	0	0	0	1
T. Pikiell	0-0	0-0	0-0	0	0	0	0	1
S. Pikiell	0-0	0-0	0-0	0	0	0	0	1
TOTALS	**22-53**	**1-4**	**31-43**	**36**	**21**	**76**	**12**	**200**

Halftime Score - Connecticut 36, Seton Hall 26; Team Rebounds - Connecticut 5, Seton Hall 7; Turnovers - Connecticut 12 (Smith 3, Henefeld 3, George 2, Burrell, Sellers, Williams, DePriest) Seton Hall 24 (Cooper 6, Taylor 4, Volcy 3, Lokar 3, Avent 2, Dehere 2, Winchester 2, Crist 2); Blocks-- Connecticut 1 (Sellers) Seton Hall 7 (Volcy 3, Cooper, Avent, Dehere, Winchester); Steals-- Connecticut 17 (George 6, Henefeld 5, Burrell 3, Smith 2, Gwynn) Seton Hall 5 (Winchester 2, Dehere, Taylor, Lokar); Technicals - None; Attendance - 18,212 (sellout); Game Officials - Jim Burr, Larry Lembo, Bob Donato.

March 10, 1989-- Quarterfinals
Madison Square Garden, New York, NY
SETON HALL 74, CONNECTICUT 66

CONNECTICUT 66

NAME	FG	3FG	FT	R	PF	TP	A	MIN
L. DePriest	1-3	0-0	0-1	4	1	2	3	15
M. Williams	0-4	0-0	0-0	2	2	0	0	12
C. Robinson	3-17	0-0	4-4	6	5	10	0	25
P. Gamble	6-18	3-5	4-8	7	4	19	1	36
C. Smith	7-18	4-7	0-1	4	4	18	2	39
T. George	0-2	0-0	0-0	5	2	0	4	22
R. Sellers	1-2	0-1	3-3	2	3	5	0	9
D. Cyrulik	2-7	0-0	1-1	5	4	5	0	15
W. McCloud	0-0	0-0	2-2	3	1	2	0	18
J. Gwynn	1-3	1-2	2-2	2	5	5	3	8
C. Simmons	0-1	0-0	0-0	0	0	0	0	1
TOTALS	**21-75**	**8-15**	**16-22**	**46**	**31**	**66**	**13**	**200**

SETON HALL 74

NAME	FG	3FG	FT	R	PF	TP	A	MIN
A. Gaze	3-8	3-8	3-4	6	3	12	2	37
D. Walker	5-9	0-0	2-2	10	4	12	0	35
R. Ramos	5-9	0-0	11-17	9	3	21	0	31
G. Greene	1-3	0-2	6-10	3	1	8	8	37
J. Morton	1-8	0-4	2-2	5	5	4	2	19
M. Cooper	1-5	0-0	1-2	6	3	3	0	20
A. Avent	3-4	0-0	1-1	3	2	7	0	13
P. Wigington	0-1	0-0	4-5	0	0	4	0	4
N. Katsikis	1-1	1-1	0-0	1	1	3	0	4
TOTALS	**20-48**	**4-15**	**30-43**	**51**	**22**	**74**	**12**	**200**

Halftime Score - Seton Hall 31, Connecticut 30; Team Rebounds - Connecticut 6, Seton Hall 8; Turnovers - Connecticut 5 (Robinson 3, George 2) Seton Hall 13 (Gaze 4, Greene 3, Walker 2, Morton 2, Ramos, Avent); Blocks-- Connecticut 1 (DePriest) Seton Hall 1 (Walker); Steals-- Connecticut 4 (Robinson 2, Gamble, McCloud) Seton Hall 3 (Gaze, Greene, Cooper); Technicals - None; Attendance - 19,591 (sellout); Game Officials - Jody Silvester, Larry Lembo, Bob Donato

March 11, 1988-- Quarterfinals
Madison Square Garden, New York, NY
PITTSBURGH 75, CONNECTICUT 58

CONNECTICUT 58

NAME	FG	3FG	FT	R	PF	TP	A	MIN
M. Williams	4-12	1-1	0-0	7	5	9	1	28
L. DePriest	3-7	0-0	1-2	7	2	7	1	21
C. Robinson	6-14	0-0	3-4	5	5	15	0	28
P. Gamble	5-13	2-3	1-4	1	3	13	3	38
T. George	2-8	0-1	3-4	5	1	7	7	37
S. Pikiell	1-4	0-2	1-2	2	1	3	1	10
R. Ursery	0-0	0-0	0-0	2	2	0	0	7
W. McCloud	0-2	0-0	0-0	0	1	0	0	7
J. King	1-4	0-0	2-2	1	1	4	1	22
G. Economou	0-0	0-0	0-0	0	0	0	0	1
C. Simmons	0-0	0-0	0-0	0	0	0	0	1
TOTALS	**22-64**	**3-7**	**11-18**	**36**	**21**	**58**	**14**	**200**

PITTSBURGH 75

NAME	FG	3FG	FT	R	PF	TP	A	MIN
D. Gore	4-9	0-1	4-5	8	3	12	4	29
J. Lane	6-11	0-1	7-11	11	2	19	4	38
C. Smith	5-14	0-0	6-10	10	2	16	2	38
S. Miller	2-5	2-5	2-3	2	2	8	3	39
D. Porter	5-8	0-1	0-1	1	2	10	4	24
B. Martin	2-6	0-0	0-0	4	5	4	0	18
J. Matthews	1-2	1-2	0-0	3	1	3	0	9
P. Cavanaugh	0-0	0-0	0-0	0	0	0	0	1
N. Bailey	0-0	0-0	0-0	1	0	0	1	1
S. Colombo	1-1	0-0	0-0	0	0	2	0	1
S. Maslek	0-0	0-0	1-2	1	1	1	0	1
J. Rasp	0-0	0-0	0-0	0	0	0	0	1
TOTALS	**26-56**	**3-10**	**20-32**	**46**	**18**	**75**	**18**	**200**

Halftime Score - Pittsburgh 33, Connecticut 32; Team Rebounds - Connecticut 6, Pittsburgh 5; Turnovers - Connecticut 9 (Robinson 2, Gamble 2, King 2, DePriest, Williams, George) Pittsburgh 10 (Lane 4, Smith 2, Miller 2, Matthews, Cavanaugh); Blocks-- Connecticut 4 (King 3, Robinson) Pittsburgh 8 (Smith 7, Porter); Steals-- Connecticut 5 (George 2, King 2, Williams) Pittsburgh 3 (Smith 2, Dailey); Technicals - Connecticut 1 (Robinson); Attendance - 19,591 (sellout); Game Officials - Mickey Crowley, Jim Burr, Joe Mingle.

March 10, 1988-- First Round
Madison Square Garden, New York, NY
CONNECTICUT 75, PROVIDENCE 62

CONNECTICUT 75

NAME	FG	3FG	FT	R	PF	TP	A	MIN
M. Williams	2-6	0-0	1-2	5	3	5	2	27
L. DePriest	4-6	0-0	0-1	8	4	8	1	27
C. Robinson	9-14	0-0	6-10	11	2	24	2	36
P. Gamble	7-16	1-5	8-8	7	2	23	4	36
T. George	1-3	0-0	8-8	3	2	10	7	39
R. Ursery	0-0	0-0	0-0	0	2	0	0	2
S. Pikiell	0-0	0-0	2-2	0	1	2	3	16
J. King	0-1	0-0	1-2	1	4	1	0	8
W. McCloud	1-1	0-0	0-0	4	1	2	0	7
G. Economou	0-0	0-0	0-0	0	0	0	0	1
C. Simmons	0-0	0-0	0-0	0	0	0	0	1
TOTALS	**24-47**	**1-5**	**26-33**	**42**	**21**	**75**	**19**	**200**

PROVIDENCE 62

NAME	FG	3FG	FT	R	PF	TP	A	MIN
D. Brooks	0-8	0-4	0-0	3	1	0	4	38
Q. Burton	4-5	0-0	2-4	1	4	10	0	28
S. Wright	8-18	0-0	4-7	7	5	20	6	32
E. Murdock	1-8	0-2	0-0	5	5	2	3	28
C. Watts	2-5	2-3	0-1	0	0	6	1	20
D. Wright	5-18	1-2	2-3	8	2	13	8	32
K. Lindsey	0-0	0-0	0-0	0	3	0	1	5
A. Shamsid-Deen	3-5	0-0	1-3	5	4	7	0	8
C. Screen	0-0	0-0	0-0	0	0	0	0	2
B. Benham	2-3	0-0	0-0	3	1	4	0	7
TOTALS	**25-70**	**3-11**	**9-18**	**38**	**25**	**62**	**23**	**200**

Halftime Score - Connecticut 31, Providence 27; Team Rebounds - Connecticut 3, Providence 6; Turnovers - Connecticut 21 (Robinson 6, George 5, Pikiell 5, McCloud 2, DePriest, Gamble, Ursery) Providence 14 (Burton 3, Murdock 3, Wright 3, Brooks, Lindsey, Screen, Benham); Blocks-- Connecticut 4 (Robinson 3, King) Providence 3 (Burton, Murdock, Shamsid-Deen); Steals-- Connecticut 4 (Robinson 2, DePriest, Pikiell) Providence 13 (Wright 4, Murdock 3, Brooks 2, Burton 2, Watts, Screen); Technicals - None; Attendance - 19,591 (sellout); Game Officials - Joe Mingle, David Day, Bob Donato.

ALL-TIME BIG EAST TOURNAMENT BOX SCORES

March 5, 1987-- First Round
Madison Square Garden, New York, NY
BOSTON COLLEGE 61, CONNECTICUT 59

CONNECTICUT 59

NAME	FG	3FG	FT	R	PF	TP	A	MIN
J. King	5-11	0-0	2-2	3	4	12	0	35
R. Ursery	1-5	0-0	0-2	4	2	2	1	26
G. Besselink	5-12	0-0	0-0	12	3	10	2	39
T. George	2-8	0-1	2-2	5	3	6	12	39
S. Pikiell	12-17	3-4	0-0	1	1	27	1	39
G. Economou	1-4	0-1	0-0	2	1	2	2	20
J. Sprading	0-0	0-0	0-0	0	2	0	0	2
TOTALS	**26-57**	**3-6**	**4-6**	**29**	**16**	**59**	**18**	**200**

BOSTON COLLEGE 61

NAME	FG	3FG	FT	R	PF	TP	A	MIN
S. Barry	0-1	0-0	0-0	0	0	0	0	8
T. Scott	4-7	0-0	6-9	6	3	14	0	37
T. Bowers	2-8	0-0	0-0	7	2	4	0	28
D. Barros	9-15	5-6	2-2	3	1	25	3	40
J. Benton	5-9	0-0	0-0	1	2	10	0	36
T. Kelly	0-2	0-0	0-0	0	1	0	2	10
R. Francis	1-2	0-0	1-2	4	1	3	1	15
S. Benton	2-2	0-1	1-2	2	0	5	4	22
T. Hjerpe	0-0	0-0	0-0	0	0	0	1	4
TOTALS	**23-46**	**5-7**	**10-15**	**25**	**10**	**61**	**11**	**200**

Halftime Score - Boston College 23, Connecticut 29; Team Rebounds - Connecticut 7, Boston College 2; Turnovers - Connecticut 10 (George 4, Ursery 2, Besselink 2, King, Economou) Boston College 8 (Barry 2, Barros 2, Kelley 2, Bowers, J. Benton); Blocks-- Connecticut 4 (King 3, Ursery) Boston College 4 (J. Benton 2, Scott, Bowers); Steals-- Connecticut 5 (Ursery 3, Besselink, Goerge) Boston College 5 (Scott, Bowers, Barros, J. Benton, S. Benton) Technicals - None; Attendance - 19,591 (sellout); Game Officials - Jackie Hannon, Jim Kinsey, Gene Monje.

March 5, 1986-- First Round
Madison Square Garden, New York, NY
SETON HALL 76, CONNECTICUT 66

CONNECTICUT 66

NAME	FG	FT	R	PF	TP	A	MIN
T. Coles	6-8	0-1	10	3	12	1	30
E. Williams	5-12	2-2	4	3	12	4	30
G. Besselink	2-5	2-3	4	2	6	0	14
P. Gamble	2-8	2-2	4	3	6	3	31
T. Warren	o-4	2-2	3	3	2	7	28
C. Robinson	3-10	0-0	2	4	6	0	24
J. Shea	5-9	0-0	1	2	10	2	18
J. King	2-2	3-3	3	1	7	0	11
R. Ursery	2-4	1-3	3	2	5	1	9
K. Scott	0-0	0-0	0	1	0	0	1
S. Bolden	0-0	0-2	0	0	0	0	2
K. Bauer	0-0	0-0	0	0	0	0	2
TOTALS	**27-62**	**12-18**	**41**	**24**	**66**	**18**	**200**

SETON HALL 76

NAME	FG	FT	R	PF	TP	A	MIN
A. McCloud	2-6	1-2	4	4	5	1	17
M. Salley	4-6	2-2	5	1	10	4	30
M. Bryant	7-15	4-5	11	3	18	0	32
J. Major	4-14	3-5	1	1	11	5	33
J. Morton	4-7	3-5	7	3	11	9	35
R. Burton	3-4	1-1	0	2	7	0	15
G. Green	0-0	1-3	0	1	1	2	12
D. Walker	3-9	5-6	4	5	11	1	20
P. Whitaker	0-1	2-2	0	1	2	0	4
K. Long	0-0	0-0	1	1	0	0	2
TOTALS	**27-62**	**22-31**	**40**	**22**	**76**	**22**	**200**

Halftime Score - Seton Hall 39, Connecticut 32; Team Rebounds - Seton Hall 7, Connecticut 7; Turnovers - Seton Hall 18 (Morton 5, Green 4, Burton 3, Salley 2, Walker 2, McCloud, Whitaker) Connecticut 18 (Gamble 8, Warren 5, Williams 3, Coles 2, Ursery); Blocks-- Connecticut 1 (Robinson) Seton Hall 1 (Morton); Steals-- Connecticut 5 (Coles, Williams, Shea, King, Ursery) Seton Hall 14 (Morton 7, Walker 4, Green 3); Technicals - None; Attendance - 19,591 (sellout); Game Officials - Mickey Crowley, Tim Higgins, Jackie Hannon.

March 6, 1985-- Quarterfinals
Madison Square Garden, New York, NY
GEORGETOWN 93, CONNECTICUT 62

CONNECTICUT 62

NAME	FG	FT	R	PF	TP	A	MIN
R. Broxton	2-13	2-2	7	5	6	3	31
T. Coles	10-18	2-4	10	4	22	0	34
G. Besselink	1-2	0-0	2	4	2	1	10
A. Frederick	1-8	6-6	4	3	8	3	16
E. Kelley	3-13	2-3	2	1	8	3	28
T. Warren	2-3	2-2	4	2	6	3	23
E. Williams	0-3	0-0	2	1	0	0	19
T. Coffey	0-2	0-0	1	1	0	0	13
J. King	2-7	4-4	4	3	8	1	21
J. Shea	1-1	0-0	0	1	2	0	3
S. Carson	0-1	0-0	0	0	0	0	2
TOTALS	**22-71**	**18-21**	**46**	**25**	**62**	**14**	**200**

GEORGETOWN 93

NAME	FG	FT	R	PF	TP	A	MIN
B. Martin	10-17	0-2	9	2	20	4	33
R. Williams	1-3	1-1	4	5	3	1	11
P. Ewing	7-10	6-8	11	3	20	1	20
M. Jackson	3-6	2-2	1	3	8	8	23
D. Wingate	6-13	0-2	4	1	12	7	27
R. Dalton	1-3	2-4	6	2	4	2	23
H. Broadnax	5-9	0-0	2	1	10	3	19
P. McDonald	4-13	3-5	5	1	11	3	20
K. Floyd	0-1	0-0	1	0	0	1	7
R. Highsmith	2-2	1-3	3	1	5	0	7
G. Mateen	0-3	0-0	2	1	0	0	7
T. Lockhart	0-0	0-0	0	0	0	0	3
TOTALS	**39-80**	**15-27**	**58**	**20**	**93**	**30**	**200**

Halftime Score - Georgetown 47, Connecticut 36; Team Rebounds - Connecticut 10, Georgetown 10; Turnovers - Connecticut 21 (Broxton 6, Warren 4, Kelley 3, King 2, Coles, Besselink, Frederick, Coffey, Shea, TEAM) Georgetown 14 (Martin 3, Williams 2, Jackson 2, McDonald 2, Lockhart 2, Wingate, Dalton, Floyd); Blocks-- Connecticut 2 (Broxton) Georgetown 3 (Martin, Ewing, Mateen); Steals-- Connecticut 4 (Warren, King, Shea, Broxton) Georgetown 13 (Wingate 3, McDonald 3, Broadnax 3, Martin, Williams, Jackson, Lockhart) Technicals - None; Attendance - 19,591 (sellout); Game Officials - Mickey Crowley, Pete Pavia, Dick Slomkowski.

March 8, 1984-- Quarterfinals
Madison Square Garden, New York, NY
SYRACUSE 73, CONNECTICUT 58

CONNECTICUT 58

NAME	FG	FT	R	PF	TP	A	MIN
R. Broxton	3-8	2-2	4	3	8	2	31
A. Frederick	5-11	1-3	7	3	11	0	30
T. Coles	4-13	2-3	9	2	10	1	31
V. Giscombe	7-19	3-5	4	2	17	4	34
K. Hobbs	3-5	2-2	1	4	8	4	29
E. Williams	1-3	0-0	3	2	2	1	19
G. Besselink	0-0	0-0	1	0	0	0	2
E. Kelley	1-4	0-0	4	1	2	1	17
L. Blucher	0-0	0-0	0	0	0	0	4
V. Ithier	0-2	0-0	0	1	0	0	1
K. Henry	0-0	0-0	0	0	0	0	1
P. Coolidge	0-0	0-0	0	0	0	0	1
TOTALS	**24-65**	**10-15**	**36**	**18**	**58**	**13**	**200**

SYRACUSE 73

NAME	FG	FT	R	PF	TP	A	MIN
R. Addison	10-19	11-11	8	3	31	2	40
S. Kerins	4-9	1-2	3	2	9	0	28
A. Hawkins	5-9	2-2	8	2	12	0	33
G. Waldron	1-5	2-2	1	1	4	5	21
D. Washington	5-10	3-4	4	3	13	2	36
G. Monroe	1-2	0-0	2	1	2	7	24
W. Alexis	1-2	0-0	6	4	2	3	17
G. Padakos	0-0	0-0	0	1	0	0	1
TOTALS	**27-56**	**19-21**	**36**	**17**	**73**	**19**	**200**

Halftime Score - Syracuse 38, Connecticut 28; Team Rebounds - Connecticut 3, Syracuse 4; Turnovers - Connecticut 13 (Frederick 3, Giscombe 3, Hobbs 3, Coles, Besselink, Kelley, Ithier) Syracuse 12 (Hawkins 3, Waldron 2, Washington 2, Alexis 2, Addison, Kerins, Papadakos); Blocks-- Connecticut 1 (Coles) Syracuse 5 (Addison 2, Kerins, Hawkins, Washington); Steals-- Connecticut 7 (Frederick 2, Coles, Giscombe, Hobbs, Williams, Ithier) Syracuse 6 (Hawkins 2, Washington 2, Kerins, Monroe); Technicals - None; Attendance - 18,443; Game Officials - Dick Paparo, Fred Hikel, Jim Burr.

March 10, 1983-- Quarterfinals
Madison Square Garden, New York, NY
VILLANOVA 69, CONNECTICUT 68

CONNECTICUT 68

NAME	FG	FT	R	PF	TP	A	MIN
L. Blucher	2-4	0-0	5	4	4	0	25
E. Williams	2-6	3-4	1	2	7	3	28
B. Kuczenski	2-4	2-3	9	4	6	1	34
K. Hobbs	8-12	3-3	3	5	19	8	37
E. Kelley	8-18	2-4	1	0	18	4	32
T. Coles	3-5	0-0	5	0	6	0	21
V. Giscombe	4-8	0-0	0	3	8	2	22
V. Ithier	0-0	0-0	0	0	0	0	1
TOTALS	**29-57**	**10-14**	**24**	**18**	**68**	**18**	**200**

VILLANOVA 69

NAME	FG	FT	R	PF	TP	A	MIN
M. Mulquin	1-3	0-2	1	0	2	0	10
E. Pinckney	5-6	0-3	14	2	10	3	38
J. Pinone	7-13	4-5	5	2	18	4	37
S. Granger	6-10	3-5	0	3	15	4	35
D. McClain	6-10	6-7	6	2	18	4	34
G. McClain	2-2	0-0	1	3	4	9	36
H. Pressley	1-1	0-0	0	0	2	1	8
F. Dobbs	0-1	0-0	0	0	0	0	2
TOTALS	**28-46**	**13-22**	**31**	**12**	**69**	**25**	**200**

Halftime Score - Villanova 34, Connecticut 29; Team Rebounds - Connecticut 0, Villanova 4; Turnovers - Connecticut 10 (Hobbs 4, Kelley 2, Blucher, Williams, Kuczenski, Coles) Villanova 17 (Pinckney 5, McClain 4, Pinone 3, Granger 2, McLain 2, Pressley); Blocks-- Connecticut (None) Villanova (None); Steals-- Connecticut 11 (Hobbs 3, Bailey 3, Blucher 3, Kuczenski 2) Villanova (Granger 4, McClain, McLain); Technicals - None; Attendance - 18,699; Game Officials - Tim Higgins, Mickey Crowley, Dick Slomkowski.

March 4, 1982-- Quarterfinals
Hartford Civic Center, Hartford, CT
ST. JOHN'S 54, CONNECTICUT 52

CONNECTICUT 52

NAME	FG	FT	R	PF	TP	A	MIN
M. McKay	4-9	1-1	5	4	9	2	35
C. Thompson	5-11	4-4	10	4	14	1	40
B. Kuczenski	2-5	0-0	5	4	4	0	19
K. Hobbs	3-6	2-3	1	3	8	4	39
N. Bailey	3-8	0-0	2	3	6	3	38
C. Aleksinas	4-5	2-2	4	3	10	0	20
V. Giscombe	0-1	0-0	0	0	0	0	5
L. Blucher	0-0	1-2	1	1	1	0	4
TOTALS	**21-45**	**10-12**	**31**	**22**	**52**	**10**	**200**

ST. JOHN'S 54

NAME	FG	FT	R	PF	TP	A	MIN
D. Russell	5-9	3-6	3	1	13	0	39
B. Goodwin	6-11	2-4	5	3	14	2	36
J. Allen	0-0	0-0	0	4	0	2	17
B. Kelly	2-4	0-1	3	3	4	2	37
C. Mullin	7-13	2-3	4	3	16	1	37
B. Wennington	0-1	3-4	6	2	3	0	23
G. Garrison	0-1	0-0	0	1	0	0	3
K. Williams	1-2	0-1	1	0	2	0	4
R. Stewart	1-1	0-1	0	0	2	0	4
TOTALS	**22-42**	**10-20**	**24**	**17**	**54**	**7**	**200**

Halftime Score - Connecticut 33, St. John's 26; Team Rebounds - Connecticut 3, St. John's 2; Turnovers - Connecticut 13 (Bailey 4, Aleksinas 2, McKay 2, Thompson 2, Kuczenski 2, Hobbs) St. John's 7 (Russell 2, Goodwin 2, Kelly 2, Mullin); Blocks-- Connecticut (None) St. John's 1 (Russell); Steals-- Connecticut 6 (Thompson 2, Hobbs 2, Bailey 2) St. John's 5 ()Russell 2, Kelly 2, Williams); Technicals - None; Attendance - 14,944; Game Officials - Larry Lembo, Ed Cartoto, Jack Hannon.

March 5, 1981-- Quarterfinals
Carrier Dome, Syracuse, NY
VILLANOVA 65, CONNECTICUT 54

VILLANOVA 65

NAME	FG	FT	R	PF	TP	A	MIN
A. Howard	7-11	1-2	7	0	15	1	31
A. Bradley	5-10	4-4	7	1	14	1	33
J. Pinone	5-6	3-4	5	3	13	3	39
S. Granger	3-7	4-6	1	1	10	10	39
T. Sienkiewicz	4-8	3-3	4	1	11	1	34
M. Mulquin	0-0	0-0	0	0	0	1	15
F. Dobbs	1-1	0-0	0	0	2	0	9
TOTALS	**25-43**	**15-19**	**26**	**6**	**65**	**17**	**200**

CONNECTICUT 54

NAME	FG	FT	R	PF	TP	A	MIN
M. McKay	4-6	1-2	2	5	9	1	25
C. Thompson	7-11	0-0	4	3	14	0	36
C. Aleksinas	5-9	2-2	5	3	12	0	31
V. Giscombe	2-7	1-1	1	3	5	1	24
B. Dulin	3-7	0-0	3	3	6	4	26
K. Hobbs	1-5	0-0	0	2	2	4	21
B. Kuczenski	1-1	0-0	2	0	2	0	14
N. Bailey	1-4	0-0	4	1	2	0	13
G. Miller	1-2	0-0	1	1	2	1	10
TOTALS	**25-52**	**4-5**	**23**	**21**	**54**	**11**	**200**

Halftime Score - Tied, 18-18; Team Rebounds - Villanova 2, Connecticut 1; Turnovers - Villanova 13 (Granger 7, Sienkiewicz 3, Howard 2, Mulquin) Connecticut 14 (Thompson 3, Hobbs 3, McKay 2, Thompson 2, Bailey 2, Dulin, Miller); Blocks-- Connecticut 1 (Aleksinas) Villanova 2 (Bradley, Pinone); Steals-- Connecticut 8 (Dulin 3, McKay 2, Hobbs, Kuczenski, Bailey); Steals-- Connecticut 8 (Dulin 3, McKay 2, Hobbs, Kuczenski, Bailey) Villanova 6 (Pinone 3, Sienkiewicz 2, Bradley); Technicals - None; Attendance - 8,566; Game Officials - Mickey Crowley, Dick Paparo, Frank Vierra.

February 29, 1980-- Semifinals
Providence Civic Center, Providence, RI
SYRACUSE 92, CONNECTICUT 61

SYRACUSE 92

NAME	FG	FT	R	PF	TP	A	MIN
E. Santifer	4-9	2-2	9	2	10	2	20
L. Orr	5-9	1-1	4	1	11	3	23
R. Bouie	7-11	1-1	5	3	15	0	21
E. Moss	6-8	1-1	3	3	13	5	16
M. Headd	2-8	2-2	2	1	6	2	17
H. Cohen	3-6	2-2	1	1	8	2	21
C. Perry	1-1	0-1	1	0	2	0	6
T. Bruin	3-8	2-3	6	4	8	2	17
C. Jerebko	1-7	3-4	6	1	5	3	13
M. Sheehey	2-3	0-0	1	2	4	1	11
R. Bayton	2-4	2-3	1	3	6	0	12
D. Schayes	1-2	2-2	8	4	4	1	18
K. Davis	0-1	0-0	2	1	0	1	5
TOTALS	**37-77**	**18-22**	**50**	**26**	**92**	**22**	**200**

CONNECTICUT 61

NAME	FG	FT	R	PF	TP	A	MIN
M. McKay	3-9	6-6	8	4	12	1	33
C. Thompson	4-10	2-2	9	3	10	1	32
J. Abromaitis	3-8	2-4	4	3	8	0	17
B. Dulin	2-7	2-2	1	2	6	3	23
C. Johnson	1-2	0-0	1	2	2	1	18
J. Sullivan	1-4	0-0	0	1	2	1	13
G. Miller	3-6	0-0	2	1	6	1	15
B. Kuczenski	1-5	2-3	3	2	4	0	15
C. Wood	0-1	2-4	4	1	2	0	5
M. Benson	1-2	0-0	0	0	2	0	3
N. Stefkovich	2-4	1-2	2	3	5	0	11
A. Lewis	1-10	0-2	5	4	2	2	15
TOTALS	**22-68**	**17-25**	**45**	**26**	**61**	**10**	**200**

Halftime Score - Syracuse 48, Connecticut 26; Team Rebounds - Syracuse 1, Connecticut 6; Turnovers - Syracuse 14 (Bruin 3, Sheehy 3, Schayes 2, Santifer, Bouie, Headd, Cohen, Jerebko, Bayton) Connecticut 20 (McKay 6, Miller 4, Thompson 2, Abromaitis 2, Dulin, Johnson, Sullivan, Kuczenski, Stefkovich, Lewis); Blocks-- Connecticut 5 (Kuczenski 2, Lewis 2, Stefkovich) Syracuse 9 (Schayes 4, Bouie 2, Santifer, Sheehy, Bayton); Steals-- Connecticut 4 (Thompson, Miller, Kuczenski, Lewis) Syracuse 8 (Moss 4, Cohen 2, Bruin 2); Technicals - None; Attendance - 12,017; Game Officials - Dennis Bishop, Jim Harvey, Mark Tanco.

February 28, 1980-- Quarterfinals
Providence Civic Center, Providence, RI
CONNECTICUT 79, BOSTON COLLEGE 68

BOSTON COLLEGE 68

NAME	FG	FT	R	PF	TP	A	MIN
M. Bennett	4-14	1-2	2	3	9	1	26
J. Sweeney	2-8	4-6	3	5	8	5	33
R. Shrigley	1-2	0-0	5	4	2	1	19
V. Caraher	4-7	2-3	9	2	10	0	30
J. Beaulieu	4-7	1-2	5	5	9	0	26
D. Chandler	5-15	2-2	3	2	12	0	21
J. Bagley	5-13	2-4	8	3	12	1	29
B. Adams	2-2	0-2	5	3	4	0	14
C. Foy	1-2	0-0	1	0	2	0	2
TOTALS	**28-70**	**12-21**	**49**	**27**	**68**	**8**	**200**

CONNECTICUT 79

NAME	FG	FT	R	PF	TP	A	MIN
M. McKay	6-19	9-13	8	4	21	1	40
B. Dulin	6-8	3-3	2	4	15	7	31
C. Johnson	4-7	0-1	2	2	8	2	29
J. Abromaitis	3-4	2-4	1	4	8	0	19
C. Thompson	3-10	10-11	18	3	16	2	40
J. Sullivan	2-4	2-3	3	1	6	0	17
B. Kuczenski	2-6	1-4	5	4	5	0	21
G. Miller	0-0	0-0	0	1	0	1	3
TOTALS	**26-58**	**27-39**	**44**	**23**	**79**	**13**	**200**

Halftime Score - Connecticut 26, Boston College 23; Team Rebounds - Boston College 8, Connecticut 5; Turnovers - Boston College 14 (Bennett 3, Shrigley 2, Sweeney 2, Chandler 2, Beaulieu 2, Adams 2, Bagley) Connecticut 17 (Thompson 6, McKay 3, Sullivan 3, Abromaitis 2, Kuczenski 2, Johnson); Blocks-- Connecticut 2 (McKay) Boston College (None); Steals-- Connecticut 6 Johnson 2, Thompson 2, McKay, Dulin) Boston College 6 (Bennett 2, Sweeney 2, Bagley 2); Technicals - Beaulieu, Shrigley, Sweeney; Attendance - n/a; Game Officials - James Burroughs, Bill Graeber, Arland Straub.