

# Grand Canyon College



## ANTELOPES

**1959 BASKETBALL 1960**

**PHOENIX**

**ARIZONA**

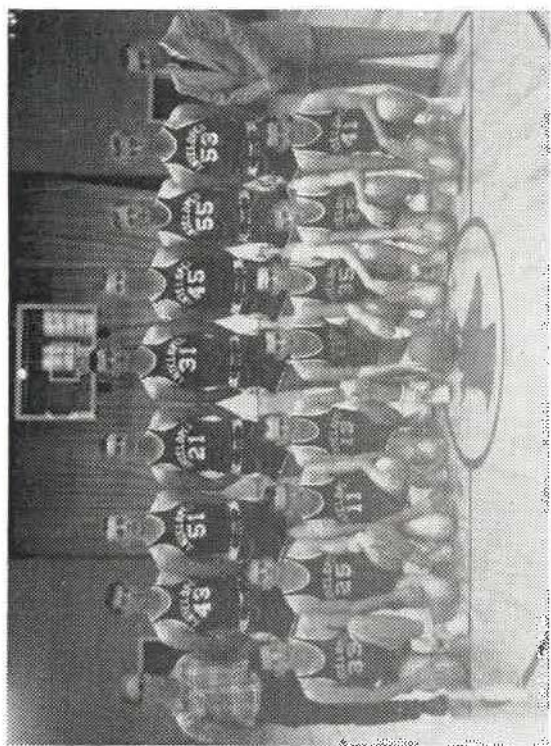

## General Information

NAME—Grand Canyon College

LOCATION—3300 West Camelback Road  
Phoenix, Arizona

FOUNDED—1949 in Prescott, Arizona, moved to  
Phoenix 2 years later

ENROLLMENT—826 (1958-1959)

PRESIDENT—Dr. Eugene Patterson

DEAN—Dr. Glenn Eason

DIRECTOR OF PUBLIC RELATIONS—Dr. James  
McNett

DIRECTOR OF ATHLETICS—Dave Brazell

TEAM NICKNAME—Antelopes

TEAM PHYSICIAN—Dr. Charles Cooke

COLORS—Purple and white

UNIFORMS—The Antelopes will wear white uniforms with purple trim at home. They will wear purple with white trim when playing away from home.

# 1959-60 Basketball Schedule

## Grand Canyon College

Date	Opponent	Place
Nov. 28	Pre-season Alumni	Phoenix
Dec. 2	LaVerne College	LaVerne, Cal.
Dec. 3	Claremont College	Claremont
Dec. 4	San Fernando State	San Fernando
Dec. 5	Calif. Baptist College	Riverside
Dec. 8	Ariz. State College	Flagstaff
Dec. 12	Luke Air Force Base	Phoenix
Dec. 15	Adams State	Phoenix
Dec. 17	Eastern N. M. Univ.	Phoenix
Jan. 8	St. Michaels College	Phoenix
Jan. 9	New Mexico Western	Phoenix
Jan. 15	Williams AFB	Phoenix
Jan. 22	Calif. Baptist College	Phoenix
Jan. 23	New Mexico Western	Silver City
Jan. 28	St. Michaels College	Santa Fe, N.M.
Jan. 29	Adams State	Alamosa, Colo.
Jan. 30	St. Joseph's College	Albuquerque
Feb. 1	Ariz. State College	Phoenix
Feb. 4	Williams AFB	Phoenix
Feb. 9	Luke Air Force Base	Luke
Feb. 13	LaVerne College	Phoenix
Feb. 20	Los Angeles Pacific	Phoenix

# Antelopes 1958-59 Record

OPPONENT	GCC	OPP.
LaVerne College	76	57
Occidental College	73	63
Pomona College	63	53
Claremont College	49	43
Arizona State College	71	65
California Polytechnic	97	80
Pomona College	68	60
Claremont College	74	57
Luke Air Force Base	90	83
Luke Air Force Base	98	72
Williams Air Force Base	106	75
California Baptist College	99	56
Williams Air Force Base	80	69
University of Calif. - Riverside	85	57
Los Angeles Pacific College	84	74
University of Calif. - Riverside	97	80
California Baptist College	82	48
Arizona State College	79	57
LaVerne College	81	56
Los Angeles Pacific College	96	70
WON	20	
LOST	0	

# Antelopes 1957-58 Record

OPPONENT	GCC	OPP.
Palo Verde College	69	59
California Baptist - Covina	69	74
California Polytechnic	76	71
LaVerne College	72	93
Luke Air Force Base	77	61
Williams Air Force Base	68	58
University of San Diego	69	84
Phoenix College	88	77
California Baptist - Covina	90	78 (o.t)
Palo Verde College	85	69
Williams Air Force Base	79	63
St. Joseph's College	96	79
Luke Air Force Base	93	89
University of Calif. - Riverside	90	70
University of San Diego	84	93 (o.t.)
University of Calif. - Riverside	76	61
California Baptist College	87	45
LaVerne College	71	75
Phoenix College	69	63
California Baptist College	93	69
WON	15	
LOST	5	

# 1959 ANTELOPES 1960

NUMBERS		NAME	POS.	HT.	CLASS	LETTERED
HOME	AWAY					
10	11	Harry Martin	G	5' 9	Jr.	1 year
12	13	Jack Blake	G	5'10	So.	
14	15	Doug Turner	G	5'10	Sr.	1 year
20	21	Gary Mattson	F	6' 5½	Jr.	1 year
22	23	Ken Thomas	G	5'11	Jr.	2 years
24	25	Lloyd Aycock	G-F	6' 1½	So.	
30	31	Maynard Tidmore	C	6' 7½	So.	
32	33	Ken Leach	G-F	6' 2	Fr.	
34	35	Dave Bonham	G	6' 0	Jr.	
40	41	Jim Acton	F-G	6' 0	Jr.	
42	43	Coy Wiley	C-F	6' 3½	Fr.	
44	45	Dave Anfinson	C	6' 6	Fr.	
50	51	Ed Shipp	C-F	6' 4½	Sr.	2 years
52	53	Benny Lindsey	F	6' 3	So.	
54	55	Dave Williams	F	6' 4	Jr.	

**ROSTER**

Jim Acton  
Dave Anfinson  
Lloyd Aycock  
Jack Blake  
Dave Bonham  
Ken Leach  
Benny Lindsey  
Harry Martin  
Gary Mattson  
Ed Shipp  
Ken Thomas  
Maynard Tidmore  
Doug Turner  
Coy Wiley  
Dave Williams

**MAJOR**

Physical Edu.  
  
Physical Edu.  
Physical Edu.  
Business Adm.  
Business Adm.  
Elem. Edu.  
Math  
Elem. Edu.  
Elem. Edu.  
History  
Physical Edu.  
English  
Physical Edu.  
Physical Edu.

**HIGH SCHOOL ATTENDED**

Tucson  
Glendale  
North Phoenix  
Sunnyslope  
Phoenix Christian  
West Phoenix  
Phoenix Christian  
New Albany, Mississippi  
West Phoenix  
Camelback  
Boulder, Nevada  
Tolleson  
Carter-Riverside, Ft. Worth  
Ajo  
Songer, California

**HIGH SCHOOL COACH**

B. C. Doolin  
Gerald Jones  
Jiggs Hardt  
Wade Oliver  
Les Finger  
  
Les Finger  
Jack White  
  
Jim Nelson  
Don Snyder  
Pierce Scott  
Eddie Van Winkle



# OUR COACH

Coach Dave Brazell is beginning his ninth year as coach of the Antelopes of Grand Canyon College.



**DAVE BRAZELL**

This year may be a new experience for our coach as each previous year's record has been better than the year before. The first year Coach Brazell came to be cage mentor, which was the third year of the college, the record was 5 wins and 15 losses. From that time the fortunes of the Antelopes have improved steadily with the mighty climax of last year's 20 and 0 record. The Antelopes have not had a losing season since 1953-54.

Coach attended high school at Harrison, Arkansas, where he made all-conference in football and all-conference and all-district in basketball. He entered the service between his junior and senior year and finished his high school education while in the Marines. In the Marines Mr. Brazell was a member of the First Marines and went ashore at Okinawa on "D" Day. He received the Purple Heart during this campaign. After the war the regiment moved on to Tientsen, China.

Coach Brazell was discharged in 1946 and immediately entered Arkansas State Teacher's College, Conway, Arkansas. Here he was a three year letterman on the Teacher's College football team. That isn't bad considering it took him only 2½ years to receive his Bachelor of Science Degree. Coach then transferred to the University of Arkansas where he received his Master's Degree.

Coach Brazell coached football, basketball, and baseball at Bentonville High School in Arkansas before moving to Arizona.

This will be a building year, according to Coach, with the possibility of a real good team the next two years.

Good luck, Antelopes!

## JIM ACTON

6'0 guard-forward, a graduate of Tucson High School and Eastern Arizona Junior College. Jim is one of the best all around players ever to attend Eastern Arizona. He has been in the service the last two years and will not start playing until the second semester. With his jumping and shooting ability, Jim is expected to break into the starting line-up when he starts playing.

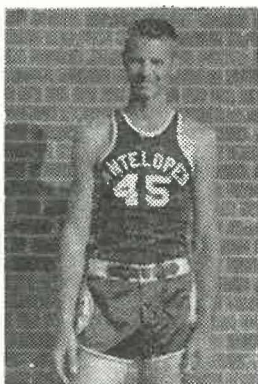
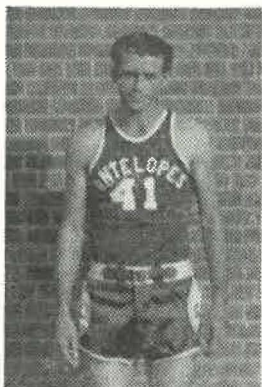

## DAVE ANFINSON

6'6 center from Glendale High School. Dave is a real hard worker, a boy who is always striving to improve himself. He is expected to be one of the big men in the Antelope attack this season.

## LLOYD AYCOCK

6'11½ forward who graduated from North High in Phoenix two years ago. He has been going to Phoenix College, but did not go out for college sports. He was an outstanding player in high school in football, basketball and baseball.

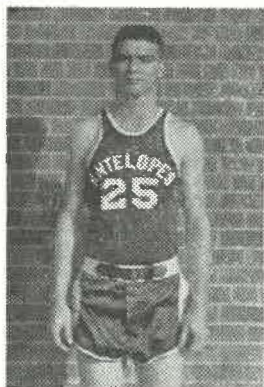

## JACK BLAKE

5'10 guard. Jack graduated from Sunnyslope High School three years ago, attended Arizona State University for one year and was a standout on the freshman team. Jack attended Grand Canyon College last year but had to work instead of playing basketball and baseball.

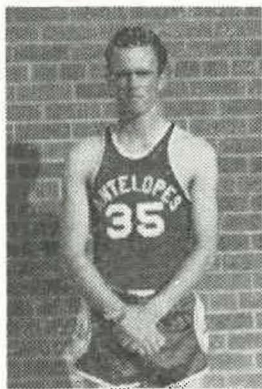
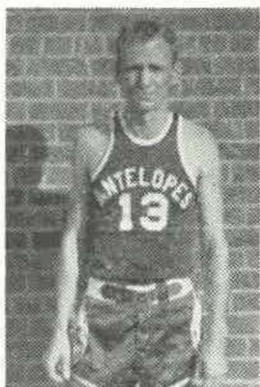

## DAVE BONHAM

6'0 guard, a graduate of Phoenix Christian High School. Dave has spent the last two years at Phoenix College where he was an outstanding pitcher on their baseball team. Dave was a real good basketball player in high school and is continuing both sports at Grand Canyon College.

Canyon College.

## KEN LEACH

6'2 forward-guard. Ken is a graduate of West High but did not play basketball in high school; however, he has an amazing eye for the basketball and will be hard to keep out of the game because of his shooting ability.

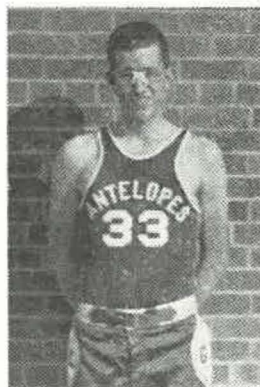

## BENNY LINDSEY

6'3 forward. Benny is another graduate of Phoenix Christian High School. His senior year he led the city in scoring. He has spent the past two years at Pasadena College; however, he played only his freshman year. Coach Brazell expects this lad to really help the Antelopes' causes.

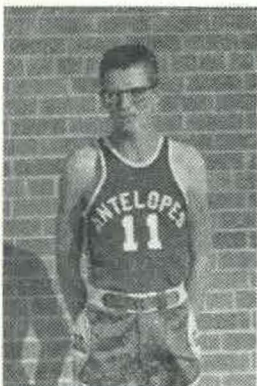

## HARRY MARTIN

5'9 guard. Harry, who hails from New Haven, Mississippi, is the smallest man on the Antelope team. With a letter from last year, Harry's main asset is his shooting and ball handling. He is expected to add strength to a large group trying for the guard positions.

## GARY MATTSON

6'5½ forward, a graduate of West High. Gary developed into a real fine player after graduating from high school. His shooting eye is one of the best. He was one of the starters on last year's undefeated five.

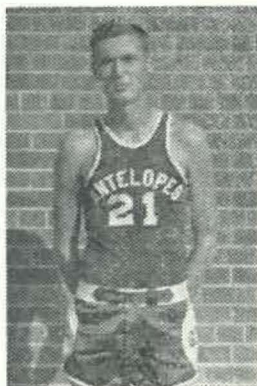

## ED SHIPP

6'5 center-forward, a graduate of Camelback High School in Phoenix. Ed is a two year letterman who did not play high school ball. He can jump higher than anyone on the team. Coach Brazell expects this to be Ed's year.

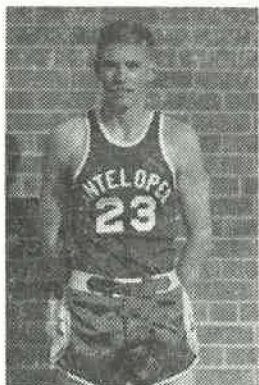
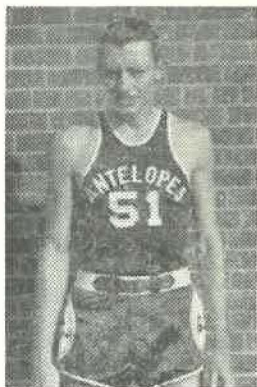

## KEN THOMAS

5'11 guard from Boulder, Nevada. Ken has been moved to guard this year and has greatly improved in shooting. These two factors have put him right in the middle of a big fight for one of the starting positions. "Shifty", as he is called, is very fast and hustles constantly.

stantly.

## MAYNARD TIDMORE

6'7½ center graduated from Tolleson High School and attended West Texas and Tyler Junior College last year. He has been hampered in practice by a painful callus on the ball of his foot. Maynard is expected to develop into one of the best centers around. He has an exceptionally soft hook shot.



## DOUG TURNER

5'10 senior. Doug played on the undefeated team last year where he split the starting time with the departed Ron Tackett. Doug was an outstanding guard at Cisco Junior College before coming to Phoenix. He has good hustle and a good shot from the outside. He is expected to be a starter this season.

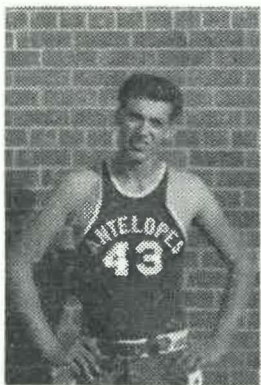
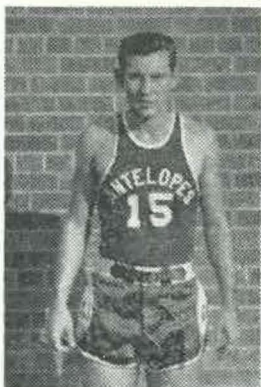

## COY WILEY

6'3½ forward from Ajo High School. Coy was an outstanding center last year and is expected to develop into a real rugged rebounder and all around player. He will not start playing until second semester.

## DAVE WILLIAMS

6'4 forward. Dave comes to the Purple and White via Phoenix College. His height will add much needed rebound strength to the Antelopes, who have need of a couple of strong rebounders.

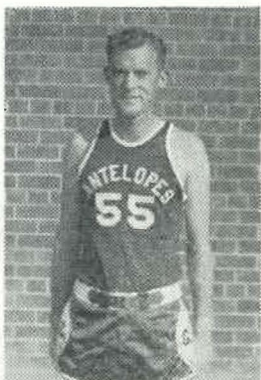

# 1958-59 SEASON STATISTICS

NAME	Games	FGA	FGM	PCT.	FTA	FTM	PCT.	TP	Per Game Av.
Baker, Doug	20	318	120	37.7	100	77	77.0	317	15.9
Bisbee, Charles	13	24	5	20.8	9	7	77.8	17	1.3
Dean, T. C.	20	248	136	54.8	174	94	54.0	366	18.3
Deines, Bob	20	350	148	42.3	79	65	82.3	361	18.1
Hegler, Bill	14	29	5	17.2	3	1	33.3	11	0.7
Martin, Harry	10	18	6	33.3	6	2	33.3	14	1.4
Mattson, Gary	20	223	81	36.3	54	39	72.2	201	10.0
Shipp, Ed	16	28	11	39.3	19	10	52.6	32	2.0
Tackett, Ron	20	155	50	32.3	60	35	59.3	135	6.8
Thomas, Ken	17	57	18	31.6	15	9	60.0	45	2.6
Turner, Doug	19	153	53	34.6	46	34	73.9	140	7.4
GCC	20	1613	636	39.4	569	376	66.1	1648	82.4
OPP.	20	1593	472	29.6	532	331	62.2	1275	63.8

# Individual Records

**MOST POINTS CAREER (4 seasons)**

Doug Baker—1373 points 1955-59

**MOST POINTS CAREER (2 seasons)**

Bob Deines—757 points 1957-59

**MOST POINTS IN SINGLE SEASON**

T. C. Dean—471 points 1956-57

**HIGHEST AVERAGE IN SINGLE SEASON**

Doug Baker—20.3 1956-57

**MOST POINTS IN ONE GAME**

Doug Baker—43 points Feb. 15, 1957  
Against LaVerne College

**MOST FREE THROWS IN ONE GAME**

Doug Baker—20 Jan. 26, 1957  
Against St. Joseph's College

**HIGHEST FIELD GOAL PERCENTAGE  
FOR ONE SEASON**

T. C. Dean—54.8 1958-59

**MOST REBOUNDS IN ONE SEASON**

T. C. Dean—402 1957-58

**MOST REBOUNDS IN ONE GAME**

T. C. Dean—26 Jan. 4, 1958  
Against Phoenix College



# Leading Antelope Scorers

1951-59

1951-52	Dan Forrest	319
1952-53	Jerry Menefee	283
1953-54	Bob Hill	286
1954-55	Melvin Rising	423
1955-56	Melvin Rising	339
1956-57	T. C. Dean	471
1957-58	Bob Deines	396
1958-59	T. C. Dean	366

## Antelope Percentage Leaders

1951-59

Field Goals

1951-52	Dan Forrest	36.2
1952-53	Bob Hill	38.1
1953-54	Nelson Forrest	36.8
1954-55	Charles Baker	38.6
1955-56	Bob Hill	44.6
1956-57	T. C. Dean	53.2
1957-58	T. C. Dean	49.4
1958-59	T. C. Dean	54.8

## Antelope Percentage Leaders

1951-59

Free Throws

1951-52	Clarence Robinett	76.3
1952-53	Bert Greer	73.9
1953-54	Clarence Robinett	79.5
1954-55	Howard Dean	80.0
1955-56	Howard Dean	82.3
1956-57	Doug Baker	79.3
1957-58	Howard Dean	78.9
1958-59	Bob Deines	82.3



**DR. EUGENE N. PATTERSON, President**

## **Facts About Grand Canyon College**

Grand Canyon College is a co-educational, liberal arts senior college founded in 1949 by the Baptist General Convention of Arizona.

Grand Canyon College is the only privately owned church-related liberal arts college in Arizona.

Grand Canyon College is accredited by the University of Arizona as a senior college and by the Arizona State Board of Education for teacher training.

Grand Canyon College is approved by the Veterans Administration for education of veterans and by the United States Department of Justice for non-immigrant alien students.

Grand Canyon College is listed in the Education Directory for Higher Education of the United States Department of Health, Education and Welfare; Office of Education.

Grand Canyon College grants both the Bachelor of Arts Degree and the Bachelor of Science Degree.

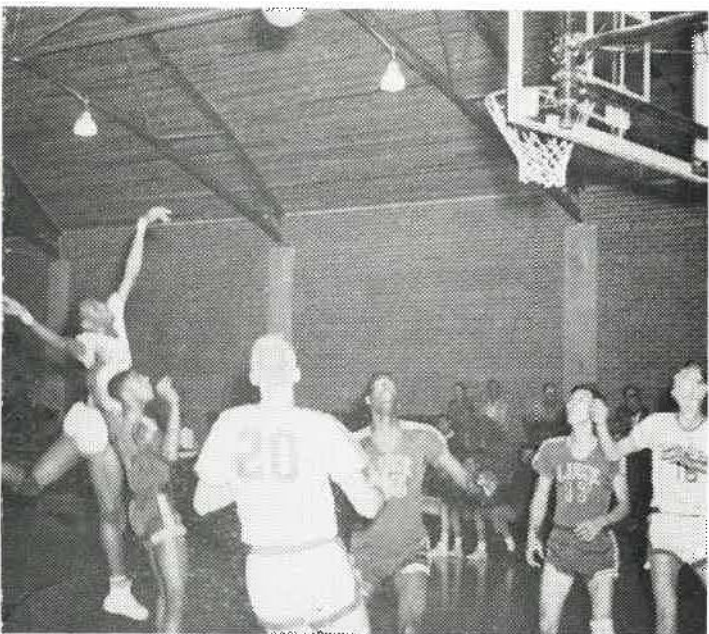
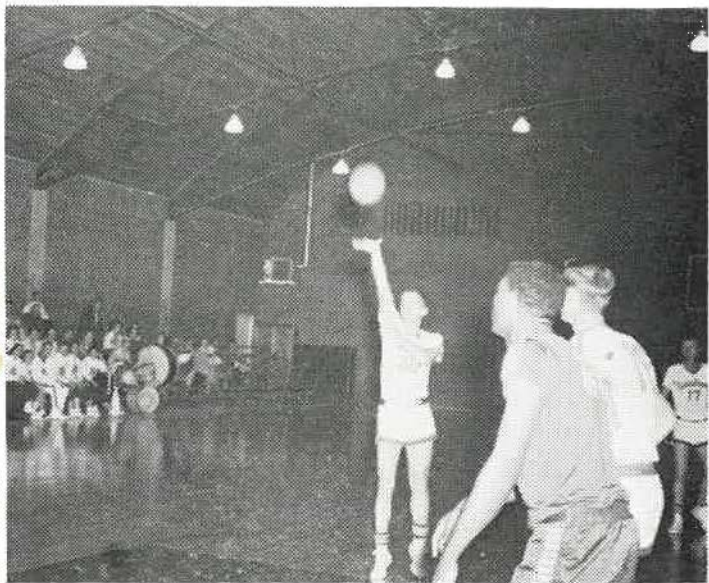



—PREPARED BY—

GRAND CANYON COLLEGE  
DEPARTMENT OF PUBLIC RELATIONS

3300 W. CAMELBACK ROAD

PHOENIX, ARIZONA