

**GRAND CANYON
COLLEGE**



ANTELOPES

1960 BASKETBALL 1961

PHOENIX

ARIZONA

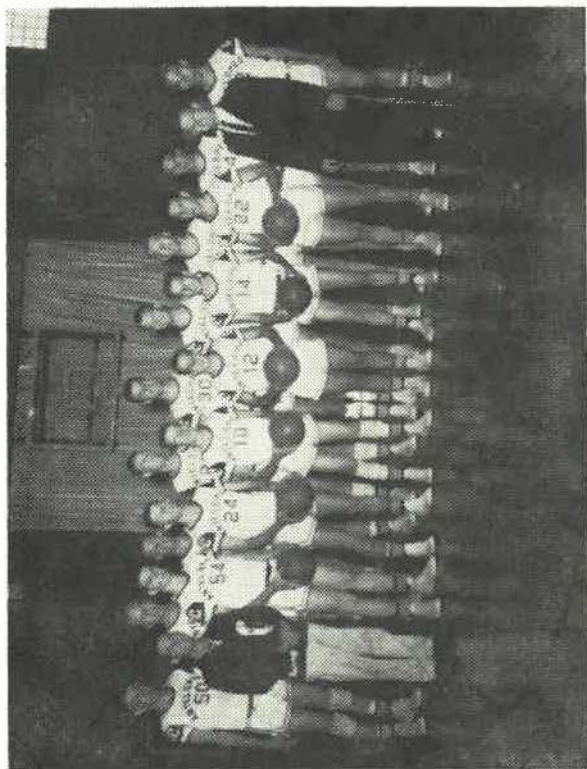

General Information

NAME—Grand Canyon College

LOCATION—3300 West Camelback Road
Phoenix, Arizona

FOUNDED—1949 in Prescott, Arizona, moved to
Phoenix 2 years later

ENROLLMENT—747 (1959 - 1960)

PRESIDENT—Dr. Eugene Patterson

ADMINISTRATIVE VICE-PRES. and DEAN—
Dr. Glenn Eason

DIRECTOR of PUBLIC RELATIONS—Dr. James
McNett

*ATHLETIC DIRECTOR—Dave Brazell

BASKETBALL and BASEBALL COACH—1960-
1961 - Don Reed

TEAM NICKNAME—Antelopes

TEAM PHYSICIAN—Dr. Charles Cooke

COLORS—Purple and white

UNIFORMS—The Antelopes will wear white uni-
forms with purple trim at home. They will
wear purple with white trim when playing
away from home.

*On leave 1960-61.

1960-61 Basketball Schedule

Grand Canyon College

Date	Opponent	Place
Nov. 25	Pre-season Alumni	Phoenix
Dec. 1	LaVerne College	California
Dec. 2	Calif. Baptist College	Riverside
Dec. 10	Southern Nevada	Phoenix
Dec. 13	Arizona State College	Flagstaff
Dec. 15	Adams State	Phoenix
Dec. 29 30, 31	Grand Canyon Invitational	Phoenix
Jan. 5	Luke Air Force Base	Phoenix
Jan. 10	Luke Air Force Base	Luke
Jan. 19	St. Michaels College	Santa Fe, N. M.
Jan. 20	Adams State	Alamosa, Colo.
Jan. 21	St. Joseph's College	Albuquerque, N. M.
Jan. 24	Calif. Baptist College	Phoenix
Jan. 28	New Mexico Western	Phoenix
Jan. 31	Orange State College	Phoenix
Feb. 2	Westmont College	Phoenix
Feb. 7	Los Angeles Pacific	Phoenix
Feb. 14	New Mexico Western	Silver City, N. M.
Feb. 18	LaVerne College	Phoenix
Feb. 21	Arizona State College	Phoenix
Feb. 24	St. Michaels College	Phoenix

Antelopes 1959-60 Record

Opponent	G.C.C.	Opp.
LaVerne College	87	67
Claremont College	56	46
San Fernando State	73	71
California Baptist College	87	64
Arizona State College	70	83
Luke Air Force Base	90	66
Adams State College	79	59
Eastern New Mexico University	58	56
St. Michaels College	64	73
New Mexico Western	78	96
Williams Air Force Base	101	77
California Baptist College	85	58
New Mexico Western	66	69
		(o.t.)
Arizona State College	60	91
Williams Air Force Base	86	51
Luke Air Force Base	73	62
LaVerne College	84	71
Los Angeles Pacific College	80	59
San Diego University	83	74
University of California., Riverside	81	58
California Polytechnic	77	84
		(o.t.)

Won: 15 Lost: 9

Antelopes 1958-59 Record

Opponent	G.C.C.	Opp.
LaVerne College	76	57
Occidental College	73	63
Pomona College	63	53
Claremont College	49	43
Arizona State College	71	65
California Polytechnic	97	80
Pomona College	68	60
Claremont College	74	57
Luke Air Force Base	90	83
Luke Fir Force Base	98	72
Williams Air Force Base	106	75
California Baptist College	99	56
Williams Air Force Base	80	69
University of Calif., Riverside	85	57
Los Angeles Pacific College	84	74
University of Calif., Riverside	97	80
California Baptist College	82	48
Arizona State College	79	57
LaVerne College	81	56
Los Angeles Pacific College	96	70

Won: 20 Lost: 0

1960 ANTELOPES 1961

NUMBERS		NAME	POS.	HT.	CLASS	LETTERED
HOME	AWAY					
10	11	Martin, Harry	G	5' 9	Jr.	1 year
12	13	Embry, Tom	G	5' 8	Jr.	
20	21	Mattson, Gary	F	6' 5 ½	Sr.	2 years
22	23	Miller, Everett	G	5' 11 ½	Jr.	
24	25	Knight, Steve	G	6'	So.	
30	31	Tidmore, Maynard	C	6' 7 ½	Jr.	1 year
32	33	Frank, Noel	F	6' 4	Jr.	2 years (Transfer)
34	35	Corner, Jerry	G	6' 3	Fr.	
40	41	Thompson, Orrin	C	6' 6	Fr.	
42	43	Nix, Paul	G	6' 2	So.	
44	45	Anfinson, Dave	C	6' 6	So.	1 year
50	51	Gilliam, Gary	F	6' 3	Fr.	
52	53	Lindsey, Benny	F	6' 3	Jr.	1 year
54	55	Aycock, Lloyd	G-F	6' 1 ½	Jr.	1 year

ROSTER

Anfinson, Dave
Aycock, Lloyd
Conner, Jerry
Embry, Tom
Frank, Noel
Gilliam, Gary
Knight, Steve
Lindsey, Benny
Martin, Harry
Mattson, Gary
Miller, Everett
Nix, Paul
Thompson, Orrin
Tidmore, Maynard

MAJOR

Physical Edu.
Elem. Edu.
Physical Edu.
Social Studies
Math
Math
Physical Edu.
Elem. Edu.
Math
Elem. Edu.
Elem. Edu.
Social Studies
Physical Edu.
Physical Edu.

HIGH SCHOOL ATTENDED

Glendale
North Phoenix
Casa Grande
Amphitheater
Camellback
Washington
Sunnyslope
Phoenix Christian
New Albany, Mississippi
West Phoenix
Morenci
Scottsdale
Minnetonka, Minnesota
Tolleson

HIGH SCHOOL COACH

Gerald Jones
Jiggs Hardt
Jack Spillsbury
George Genung
Billy Mann
Lot Christensen
Wade Oliver
Les Finger
Jack White
Fred Roche
Harry Reves
Theo Heap
Earl Christ
Don Snyder

Coaches

DAVE BRAZELL is beginning his tenth year as coach of the Antelopes of Grand Canyon College.

Coach attended high school at Harrison, Arkansas, where he made all-conference in football and all-conference and all-district in basketball. He entered the service between his junior and senior year and finished his high school education while in the Marines.

Coach Brazell was discharged in 1946 and immediately entered Arkansas State Teacher's College, Conway, Arkansas. Here he was a three year letterman on the Teacher's College football team. That isn't bad considering it took him only 2½ years to receive his Bachelor of Science Degree. Coach then transferred to the University of Arkansas where he received his Master's Degree.

Coach Brazell coached football, basketball, and baseball at Bentonville High School in Arkansas before moving to Arizona.



MR. DON REED of Sweetwater, Texas, has been appointed Acting Coach of basketball and baseball for the 1960-61 season.

Mr. Reed was active in athletics while a student at Wayland College. He played on both the basketball and baseball teams. He has been active in the operation of a college physical education intra-mural program. He served as coach at one of the boys' clubs in the Fort Worth area.

During his college days he was elected to Who's Who Among Colleges and Universities, Campus Who's Who and the American College Student Leaders of 1953. He was also student body president, most outstanding senior and class favorite while attending college.

DAVE ANFINSON

6'6" center from Glendale High School. Dave lettered his freshman year playing both a reserve center and forward. Seems determined to make his sophomore year a good one. Dave has good jumping ability and is a rugged rebounder.



LLOYD AYCOCK

This 6'2" lad is a real surprise this year. Always a hustler, Lloyd has added the scoring punch necessary to be a top player this year. A graduate of North Phoenix and a junior this year.

JERRY CONNERS

6'3" freshman from Casa Grande, a big rugged boy who plays out front. Jerry is expected to really push for a starting position. Considered one of the best defensive men on the squad.



TOM EMBRY

At 5'8", Tom is the shortest man on the squad, but determined not to let this be a handicap. A constant hustler and a real good team man, Tom adds a lot of spark to the team.



NOEL FRANK

6'4" junior transfer from Eastern Arizona Junior College, a graduate from Camelback High School in Phoenix. Noel is expected to add much needed rebound strength to the Antelopes this season. Has been starting at forward in pre-season scrimmages.



GARY GILLIAM

This 6'3" freshman from Washington High School is a real prospect. Was the leading scorer on a real good H.S. team last year. Jumps well and a real ball handler.



STEVE KNIGHT

A 6'0" sophomore from Sunnyslope High, Steve has attended GCC for the last two years, but has been unable to participate in either basketball or baseball due to his work schedule. Could be a very valuable asset to the Antelope five.



BENNY LINDSEY

6'3" junior and a graduate of Phoenix Christian High School, Benny was the team's leading rebounder and leading scorer last year. Has one of the best jump shots on the team. Much depends on this fellow if the team is to be successful.

HARRY MARTIN

At 5'9", Harry is one of the smaller men on the team. Coaches wish they had a whole team with the shooting eye of this young fellow. Will probably be used mostly as a spot player.



GARY MATTSON

6'5½", the only senior on the squad. Gary has been a starter the past two years and is the only hold over from the undefeated squad of two years ago. Has a real good long shot.



EVERETT MILLER

Hails from the mining community of Morenci where he played in all sports for his alma mater there. A real good defensive man and could see considerable action trying to stop the opponents best scorers.



PAUL NIX

Entered school at mid-term last year and was a pitcher on baseball team. Paul is giving basketball a real try this fall and with his determination may come through.

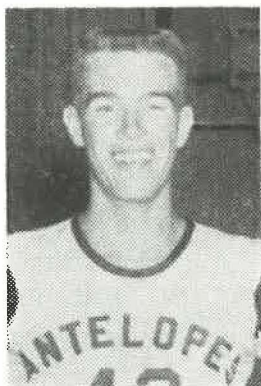

ORRIN THOMPSON

This big fellow has missed the last two years of basketball because of a leg injury. Could be a real asset if he can get that 6'6" frame moving as he once could.



MAYNARD TIDMORE

At 6'7½", Maynard is the tallest boy on the team. Was a starter at center last year where he enjoyed a very successful season. An awful lot depends on this guy the next two years. His deadly hook shot is as good as you'll see.

This is the first year for the Grand Canyon College Invitational Basketball Tournament. It is hoped this tournament can become an annual event, attracting real good teams to the Valley of The Sun.

1959-60 Season Statistics

Name	Games	FGA	FGM	PCT	FTA	FTM	PCT	TP	Per Game Av.
Anfinson, Dave	12	14	5	35.8	8	2	25.0	12	1.0
Aycock, Lloyd	12	15	6	40.0	16	9	56.3	21	1.8
Blake, Jack	24	144	45	31.3	90	58	64.4	148	6.1
Bonham, Dave	14	43	15	34.9	17	8	46.6	38	2.7
Leach, Ken	10	39	15	38.4	11	6	54.5	36	3.6
Lindsey, Benny	24	322	133	41.3	125	96	76.8	362	15.1
Martin, Harry	8	9	2	22.2	9	6	66.6	10	1.3
Mattson, Gary	24	349	136	38.9	87	66	75.8	338	14.1
Shipp, Ed	24	123	54	43.9	80	49	61.3	157	6.5
Thomas, Ken	17	92	30	32.6	25	14	56.0	74	4.3
Tidmore, Maynard	24	334	119	35.6	86	47	54.7	285	11.9
Turner, Doug	24	320	127	39.7	99	84	84.8	338	14.1
Williams, Dave	6	7	2	28.5	2	2	100.0	6	1.0
G.C.C.	24	1874	644	34.3	586	370	63.1	1658	69.1
OPP.	24	1808	689	38.1	655	447	68.2	1825	76.0

Individual Records

MOST POINTS CAREER (4 seasons)

Doug Baker—1373 points 1955-59

MOST POINTS CAREER (2 seasons)

Bob Deines—757 points 1957-59

MOST POINTS IN SINGLE SEASON

T. C. Dean—471 points 1956-57

HIGHEST AVERAGE IN SINGLE SEASON

Doug Baker—20.3 1956-57

MOST POINTS IN ONE GAME

Doug Baker—43 points Feb. 15, 1957
Against LaVerne College

MOST FREE THROWS IN ONE GAME

Doug Baker—20 Jan. 26, 1957
Against St. Joseph's College

HIGHEST FIELD GOAL PERCENTAGE
FOR ONE SEASON

T. C. Dean—54.8 1958-59

HIGHEST FREE THROW PERCENTAGE
FOR ONE SEASON

Doug Turner—84.8 1959-60

MOST REBOUNDS IN ONE SEASON

T. C. Dean—402 1957-58

MOST REBOUNDS IN ONE GAME

T. C. Dean—26 Jan. 4, 1958
Against Phoenix College

Leading Antelope Scorers

1951-60

1951-52	Dan Forrest	319
1952-53	Jerry Menefee	283
1953-54	Bob Hill	286
1954-55	Melvin Rising	423
1955-56	Melvin Rising	339
1956-57	T. C. Dean	471
1957-58	Bob Deines	396
1958-59	T. C. Dean	366
1959-60	Benny Lindsey	362

Antelope Percentage Leaders

1951-60 — Field Goals

1951-52	Dan Forrest	36.2
1952-53	Bob Hill	38.1
1953-54	Nelson Forrest	36.8
1954-55	Charles Baker	38.6
1955-56	Bob Hill	44.6
1956-57	T. C. Dean	53.2
1957-58	T. C. Dean	49.4
1958-59	T. C. Dean	54.8
1959-60	Ed Shipp	43.9

Antelope Percentage Leaders

1951-60 — Free Throws

1951-52	Clarence Robinett	76.3
1952-53	Bert Greer	73.9
1953-54	Clarence Robinett	79.5
1954-55	Howard Dean	80.0
1955-56	Howard Dean	82.3
1956-57	Doug Baker	79.3
1957-58	Howard Dean	78.9
1958-59	Bob Deines	82.3
1959-60	Doug Turner	84.8



DR. EUGENE N. PATTERSON, President

Facts About Grand Canyon College

Grand Canyon College is a co-educational, liberal arts senior college founded in 1949 by the Baptist General Convention of Arizona.

Grand Canyon College is the only privately owned church-related liberal arts college in Arizona.

Grand Canyon College is accredited by the University of Arizona as a senior college and by the Arizona State Board of Education for teacher training.

Grand Canyon College is approved by the Veterans Administration for education of veterans and by the United State Department of Justice for non-immigrant alien students.

Grand Canyon College is listed in the Education Directory for Higher Education of the United States Department for Health, Education and Welfare; Office of Education.

Grand Canyon College grants both the Bachelor of Arts Degree and the Bachelor of Science Degree.

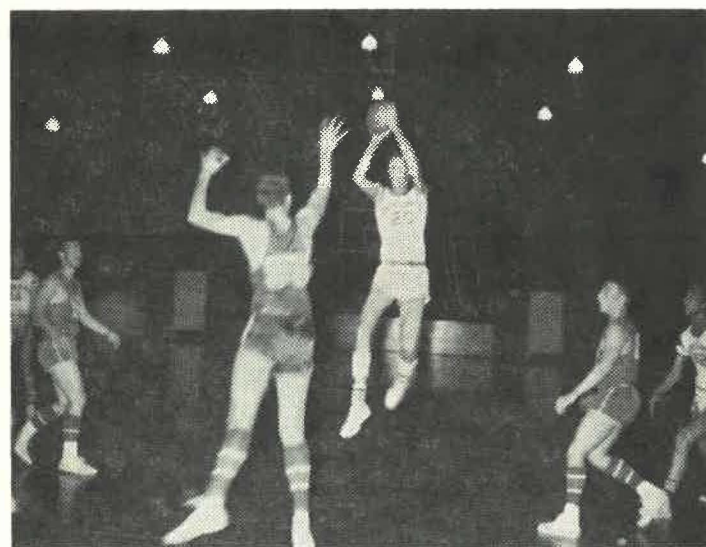
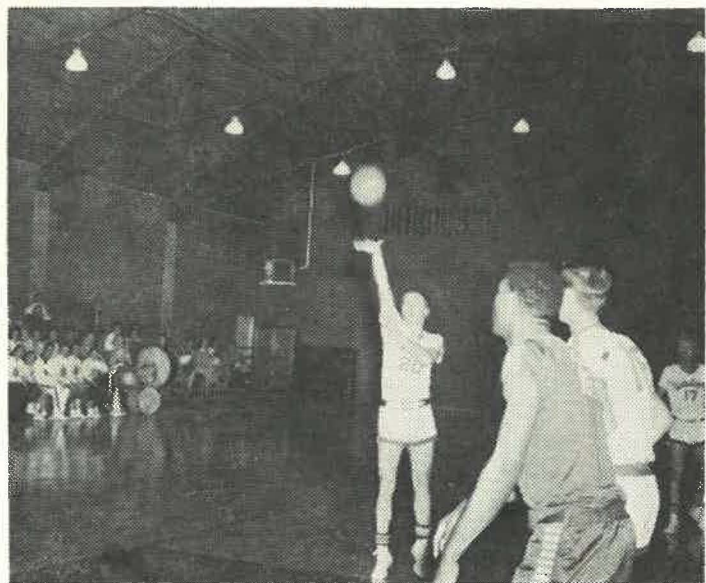



—PREPARED BY—
GRAND CANYON COLLEGE
DEPARTMENT OF PUBLIC RELATIONS
James L. McNett, Director
3300 W. CAMELBACK ROAD
PHOENIX, ARIZONA