

Grand Canyon College



ANTELOPES

1962 BASKETBALL 1963

PHOENIX

ARIZONA

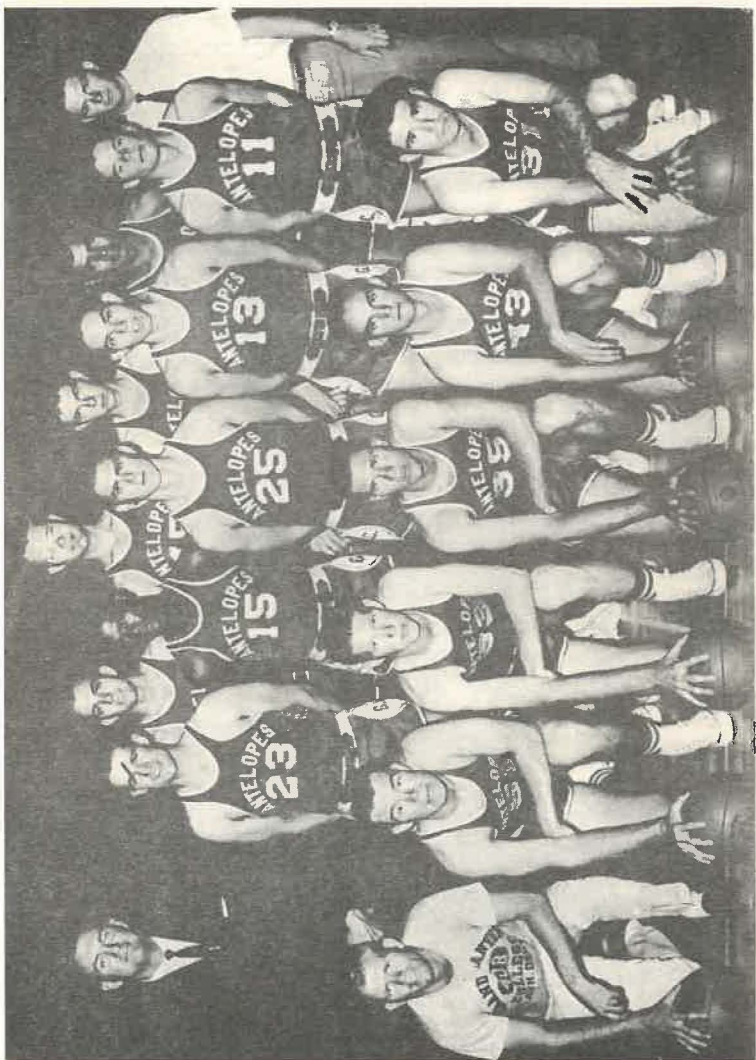

General Information

NAME—Grand Canyon College

LOCATION—3300 West Camelback Road
Phoenix, Arizona

FOUNDED—1949 in Prescott, Arizona, moved to
Phoenix 2 years later

ENROLLMENT - 912 (1961-62)

PRESIDENT—Dr. Eugene Patterson

ADMINISTRATIVE VICE-PRES. and DEAN—
Dr. Glenn Eason

DIRECTOR of PUBLIC RELATIONS—Dr. James
McNett

ATHLETIC DIRECTOR—Dave Brazell

ASS'T COACH - Lloyd Aycock

TEAM PHYSICIAN—Dr. Charles Cooke

TEAM NICKNAME—Antelopes

CONFERENCE—Independent—Assoc. Member
NAIA

GYMNASIUM—On Campus—Seating Capacity
1,000

COLORS—Purple and white

UNIFORMS—The Antelopes will wear white uniforms with purple trim at home. They will wear purple with white trim when playing away from home.

1962-63 Basketball Schedule

Grand Canyon College

Date	Opponent	Place
Nov. 24	Pre-season Alumni	Phoenix
Nov. 30	LaVerne College	LaVerne
Dec. 1	Pasadena College	Pasadena
Dec. 8	Nev. So. Univ.	Las Vegas, Nev.
Dec. 11	Ariz. State College	Phoenix
Dec. 14	Riverside Classic	Riverside
Dec. 15	Riverside Classic	Riverside
Dec. 18	LaVerne College	Phoenix
Jan. 4	Ft. Lewis State	Phoenix
Jan. 5	Nev. So. Univ.	Phoenix
Jan. 8	Calif. Baptist Col.	Phoenix
Jan. 12	New Mex. West.	Silver City, N.M.
Jan. 15	Ariz. State College	Flagstaff
Jan. 24	St. Joseph's Col.	Albuquerque, N.M.
Jan. 25	St. Michael's Col.	Santa Fe, N.M.
Jan. 26	Eastern N.M. Univ.	Portales, N.M.
Jan. 28	Highlands Univ.	Las Vegas, N.M.
Feb. 2	Pasadena College	Phoenix
Feb. 4	Highlands Univ.	Phoenix
Feb. 12	New Mex. Western	Phoenix
Feb. 16	St. Joseph's College	Phoenix
Feb. 21	Eastern N.M. Univ.	Phoenix
Feb. 22	St. Michael's College	Phoenix

Antelopes 1961-62 Record

Opponent	G.C.C.	Opp.
Calif. Bapt. College	101	61
LaVerne College	81	71
Univ. of San Diego	70	55
Pasadena College	83	82
Univ. of So. Nevada	75	68
Ariz. State College	68	84
Occidental College	77	82
New Mex. Western	77	82
Colo. School of Mines	52	51
Nellis AFB	79	73
Univ. of So. Nevada	42	43
New Mex. Western	79	93
Univ. of San Diego	69	59
St. Joseph's College	81	47
Highlands Univ.	74	98
St. Michael's College	75	84
Highlands Univ.	81	77
St. Joseph's College	77	47
Ariz. State College	60	80
LaVerne College	85	66
Pasadena College	69	73
St. Michael's College	83	78

Won: 14

Lost: 8

Antelopes 1960-61 Record

Opponent	G.C.C.	Opp.
LaVerne College	85	58
California Baptist College	98	72
Nevada Southern	83	61
Arizona State College	70	91
Adams State College	89	85
Colorado Western	57	68
Fort Huachuca	77	66
Arizona State College	56	52
Luke Air Force Base	88	71
Luke Air Force Base	100	104
Adams State College	75	85
St. Michael's College	65	74
St. Joseph's College	74	78
California Baptist College	93	77
New Mexico Western	81	84
Orange State College	76	79
Westmont College	69	92
Los Angeles Pacific College	74	54
New Mexico Western	82	86
LaVerne College	86	65
Arizona State College	90	68
St. Michael's College	53	45

Won: 12

Lost: 10

1961 ANTELOPES 1962

NUMBERS		NAME	POS.	HT.	CLASS	LETTERED
HOME	AWAY					
10	11	Fossum, Dub	G	5'10"	Fr.	
12	13	Hanley, Terry	G	6' 0"	Fr.	
14	15	Brown, Phil	G	5'11"	So.	J.C.
20	21	Gilliam, Gary	C	6' 3"	Jr.	2 years
22	23	Brewer, Gerry	G	5'10"	Jr.	J.C.
24	25	Cook, Jim	G	5'11"	So.	
30	31	Shirley, Jim	F	6' 2"	Jr.	J.C.
32	33	Warren, Bo	F	6' 2"	Fr.	
34	35	Conner, Jerry	F	6' 3"	Sr.	2 years
40	41	South, Lynn	F	6' 1"	Fr.	
42	43	Bush, Steve	F	6' 0"	Fr.	
44	45	Anfinson, Dave	C	6' 6"	Sr.	2 years
50	51	Nix, Paul	F	6' 2"	Sr.	
54	55	Cordova, Joe	F	6' 3"	Jr.	J.C.

Roster	Major	High School Attended	High School Coach
Anfinson, Dave	Elem. Edu.	Glendale	Gerald Jones
Brewer, Gerry	Physical Edu.	Snowflake	Boyd Hatch
Brown, Phil	Elem. Edu.	Sweetwater, Texas	Howard Johnson
Bush, Steve	Physical Edu.	Flemington, N.J.	Ronald Burd
Conner, Jerry	Physical Edu.	Casa Grande	Jack Spillsbury
Cook, Jim	Bus. Adm.	Washington-Glendale	Lot Christensen
Cordova, Joe	Elem. Edu.	Tolleson	Don Snyder
Fossum, Dub	Math	West-Phoenix	Fred Roche
Gilliam, Gary	Math	Washington-Glendale	Lot Christesen
Hanley, Terry	Bus. Adm.	Washington-Glendale	Lot Christensen
Nix, Paul	Social Studies	Scottsdale	Theo Heap
Shirley, Jim	Bus. Adm.	Washington-Glendale	George Greene
South, Lynn	Math	Eloy	Howard Dean
Warren, Bo	Physical Edu.	Eloy	Howard Dean

OUR COACH

Mr. Brazell



Coach Dave Brazell is starting his 12th year as head coach of the Antelope five. During this period, the Antelopes have won 126 games while losing 93 and have not had a losing season since 1953-54. Last season the crew won 14 and lost 8.

Coach attended High School at Harrison, Arkansas where he made all-conference in football and all-conference and all-district in basketball. He entered the service between his junior and senior years of high school but finished his high school education while in the marines. In the marines Mr. Brazell was a member of the First Marines and went ashore at Okinawa on "D" day, he also received the purple Heart in this campaign. After the war the regiment moved to Tiensten, China. Here Coach was a starting forward on a marine team which won the northern China championship.

Mr. Brazell continued his education and athletics at Arkansas State Teachers College finishing his Bachelor's Degree in 2½ years. After this Coach transferred to the University of Arkansas where he received his Master's Degree. At the present time, Coach is enrolled in the Doctoral program at Arizona State University.

Before coming to Arizona, Coach Brazell coached football, basketball, and baseball at Bentonville High School in Arkansas.

Coach is also president of the Arizona Assn. for health, physical education and recreation.

Assistant Coach

This is Coach Aycock's first year in the capacity of Assistant Coach. He will be in charge of the Junior Varsity team.

Mr. Aycock is directing the intramural program at GCC as he has done for the past two years, and teaches in the Physical Education department.



Coach Aycock is a graduate of North Phoenix High School where he was one of their most outstanding athletes. Football basketball, and baseball were his main sports, making all state in football and baseball.

In college Coach transferred to GCC his sophomore year and was a very valuable member of both the basketball and baseball team for three years.

Season's Outlook

This will be the shortest team GOC has had on the floor in 6 or 7 years. Only one boy on the squad is over 6' 3". At the present time it looks as though a couple of the starters may stand at 6' 3" with the other three even shorter.

Everything is not dark. however, Coach Brazzell states this year's crew will be the strongest out front we have had in a number of seasons.

We have 5 or 6 boys out there who can give the opposition a tough time.

The squad had good shooting strength over all and could give opponents trouble from this angle.

Coach isn't making any prediction concerning this years schedule, says we have a lot of fight and hustle but its hard to fight against taller opponents game after game. It should be an interesting year.

DAVE ANFINSON

6'6" center from Glendale High School. A two year letterman has played mostly as a reserve. As the tallest man on the team, Dave could really give the Antelopes a shot in the arm if he comes through this last year.

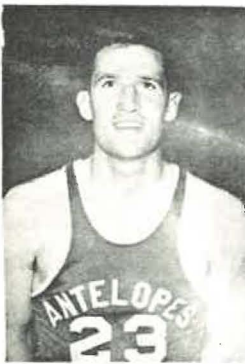
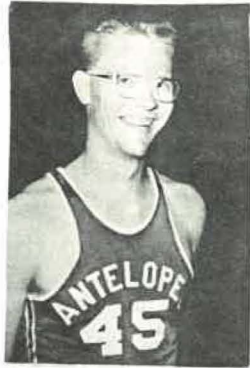

GERRY BREWER

A 5'10" transfer who played at Eastern Arizona Junior College a couple of years back. Gerry is expected to help make the guard positions the toughest they have been in some time. Very strong on defense as well as a good offensive man.

PHIL BROWN

Another Junior College transfer, this 5'11" lad averaged 15 points per game for Mary Allen Junior College in Crockett, Texas last season. Phil has real good jumping ability and a good shooting eye. Could be a real asset to the Antelope cause.

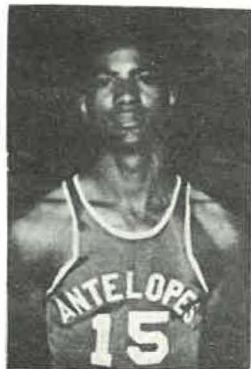

STEVE BUSH

This 6'0" freshman from Flemington, New Jersey has one of the best shooting eyes the Antelopes have seen in a number of years. This asset is expected to put him in the middle of the fight for a forward position.

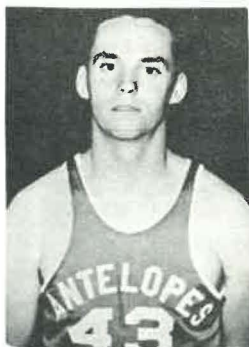

JERRY CONNER



Jerry is a senior this year trying for his third letter at GCC. So far this season Jerry has been the big surprise at early practices. Always a good hustler, Jerry has taken over the badly needed rebounding and really put life in the Antelope crew. Coach Brazell states Jerry can make

the difference in our team this year.

JIM COOK

Jim was a starter the first semester last year but had to drop out the second semester. Averaged 11.5 points per game as a guard. Jim is expected to see plenty of action at the guard position and could very well receive a starting call come opening game.



JOE CORDOVA

One of three boys who stand at 6'3" Joe is another Junior College transfer who was an outstanding performer at Palo Verde the last couple of years. This fellow from Tolleson has been hampered with a cronic knee injury in early practice but is expected to help the center and forward position.



DUB FOSSUM

Dub graduated last spring from West Phoenix High School where his main contribution to their team was a deadly jump shot from outside. Dub has lost a couple of weeks practice due to an injury at work but is ready to go now and is expected to lend alot of strength to the guard position.

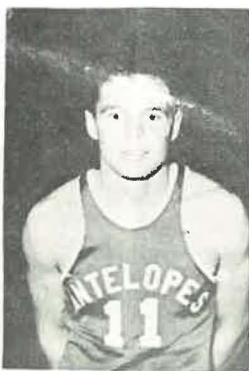

GARY GILLIAM

This 6'3" lad started last year at both the center and forward position. Is expected to be used at center exclusively this year. Real strong in shooting, averaged 12.4 last season but should up this considerably by playing in close. A lot depends on Gary this season.

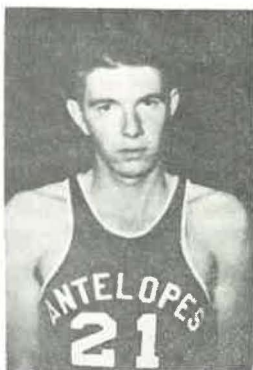

TERRY HANLEY

Terry was a guard on Coach Christensen's top team at Washington High last season. A real good all around performer, Terry is at the present time one of the top candidate for a starting position. Could be one of the best guards around GCC for some time.



PAUL NIX

This 6'2" lad, known mostly as a pitcher for the Antelope nine is so determined to play basketball he has worked out almost every day during the summer the past two years. This desire could pay off for Paul this his senior year, as he has developed a very good shot.

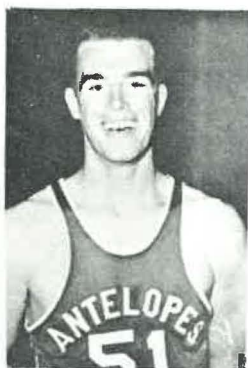

JIM SHIRLEY

Jim is another Junior College transfer who played on Coach Ed Long's Phoenix College team last season. One of the four Washington High lads Jim will probably see action at both the forward and guard position.

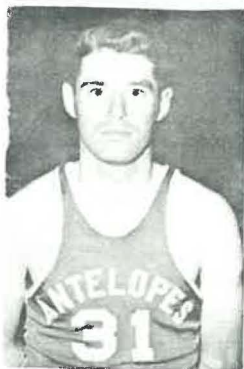

LYNN SOUTH

This sharp shooter is attempting to make the change to a forward position after having played outside all through high school for Coach Dean's Eloy Dust Devils. Lynn is very accurate in shooting and working hard on the rest of his game. A very conscientious boy who seldom misses a day working out the year around.

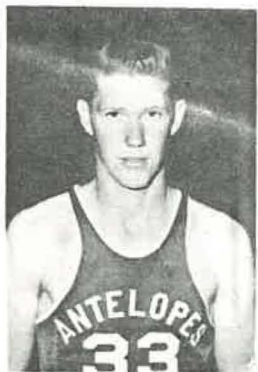
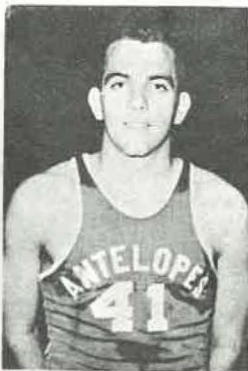

WILLIAM WARREN

Another Eloy product, "Bo" was a teammate of Lynn. Has good jumping ability for a boy his size and is a rugged rebounder. "Bo" is expected to see alot of action this season and could very well start.

1961-62 SEASON STATISTICS

Name	Games	FGA	FGM	PCT.	FTA	FTM	PCT.	TP	Game Av.
Anfinson, Dave	8	12	6	.500	8	4	.500	16	2.0
Aycock, Lloyd	22	88	28	.318	12	7	.583	63	2.8
Buzzard, Bob	17	150	48	.320	92	65	.707	161	9.3
Conner, Jerry	19	50	16	.320	13	5	.384	37	1.9
Cook, Jim	16	158	60	.373	97	65	.670	185	11.5
Frank, Noel	9	72	25	.349	21	10	.475	60	6.6
Gilliam, Gary	22	242	107	.442	89	59	.664	273	12.4
Johnston, Jim	9	35	14	.400	18	13	.722	41	4.5
Lindsey, Benny	22	380	180	.474	211	150	.711	510	23.2
Martin, Harry	17	41	15	.366	12	8	.636	44	2.6
Taylor, Charlie	6	43	12	.279	12	8	.666	32	5.3
Tidmore, Maynard	22	215	76	.353	65	37	.569	189	8.6
Nix, Paul	2	6	0	.000	0	0	.722	0	0.0
G.C.C.	22	1492	587	.394	660	437	.662	1611	73.2
OPP.	22	1552	596	.384	516	331	.641	1523	69.2

INDIVIDUAL RECORDS

MOST POINTS CAREER (4 seasons)

Doug Baker — 1373 1955-59

MOST POINTS CAREER (3 seasons)

Benny Lindsey — 1235

MOST POINTS CAREER (2 seasons)

Bob Deines — 757 1957-59

MOST POINTS IN SINGLE SEASON

Benny Lindsey — 510 1961-62

MOST POINTS IN ONE GAME

Benny Lindsey — 44 Feb. 17, 1962
Against LaVerne Col.

MOST FREE THROWS IN ONE GAME

Doug Baker — 20 Jan. 26, 1957
Against St. Joseph's
College

HIGHEST AVERAGE IN SINGLE SEASON

Benny Lindsey — 23.2 1961-62

HIGHEST FIELD GOAL PERCENTAGE FOR ONE SEASON

T. C. Dean — .548 1958-59

HIGHEST FREE THROW PERCENTAGE FOR ONE SEASON

Doug Turner — .848 1959-60

MOST REBOUNDS IN ONE SEASON

T. C. Dean — 402 1957-58

MOST REBOUNDS IN ONE GAME

T. C. Dean — 26 Jan. 4, 1958
Against Phoenix College

Leading Antelope Scorers

1952-62

1952-53	Jerry Menefee	283
1953-54	Bob Hill	286
1954-55	Melvin Rising	423
1955-56	Melvin Rising	339
1956-57	T. C. Dean	471
1957-58	Bob Deines	396
1958-59	T. C. Dean	366
1959-60	Benny Lindsey	362
1960-61	Gary Mattson	460
1961-62	Benny Lindsey	510

Antelope Percentage Leaders

1952-62 - Field Goals

1952-53	Bob Hill	.381
1953-54	Nelson Forrest	.368
1954-55	Charles Baker	.386
1955-56	Bob Hill	.446
1956-57	T. C. Dean	.532
1957-58	T. C. Dean	.494
1958-59	T. C. Dean	.548
1959-60	Ed Shipp	.439
1960-61	Gary Mattson	.441
1961-62	Benny Lindsey	.474

Antelope Percentage Leaders

1952-62 - Free Throws

1952-53	Bert Greer	.739
1953-54	Clarence Robinett	.795
1954-55	Howard Dean	.800
1955-56	Howard Dean	.823
1956-57	Doug Baker	.793
1957-58	Howard Dean	.789
1958-59	Bob Deines	.823
1959-60	Doug Turner	.848
1960-61	Gary Mattson	.771
1961-62	Jim Johnston	.722



Dr. Eugene N. Patterson, President

Grand Canyon College

Grand Canyon College is proud to be the first and only church-related Liberal Arts College in Arizona.

Grand Canyon College is fully accredited by the University of Arizona and the Arizona State Board of Education. Grand Canyon College graduates have already received recognition for outstanding achievement.

The student body is large enough to support a complete liberal arts program, with a full schedule of social, cultural, and athletic activities. It is small enough to preserve the close personal relationships between students, and between students and faculty, which are essential to a satisfying college experience.

The college has an enrolment of **942** for the school year **1962-63** and has increased its enrolment each year.

Although the college receives one-third of the current income from fee, tuition, rents, etc., one-third from the Baptist General Convention of Arizona, it still depends on friends for the remaining third of the budget.

Listed as a candidate for membership in the Summer (1961) issue of the North Central Association Quarterly.



-PREPARED BY-
GRAND CANYON COLLEGE
DEPARTMENT OF PUBLIC RELATIONS
3300 W. CAMELBACK ROAD
PHOENIX, ARIZONA