

# Grand Canyon College



## ANTELOPES

### 1963 BASKETBALL 1964

PHOENIX

ARIZONA



# General Information

**NAME**—Grand Canyon College

**LOCATION**—3300 West Camelback Road  
Phoenix, Arizona

**FOUNDED**—1949 in Prescott, Arizona, moved to  
Phoenix 2 years later

**ENROLLMENT** - 920 (1962-63)

**PRESIDENT**—Dr. Eugene Patterson

**ADMINISTRATIVE VICE-PRES. and DEAN**—  
Dr. Glenn Eason

**DIRECTOR of PUBLIC RELATIONS**—Dr. James  
McNett

**ATHLETIC DIRECTOR**—Dave Brazell

**ASS'T COACH** - Lloyd Aycock

**TEAM PHYSICIAN**—Dr. Charles Cooke

**TEAM NICKNAME**—Antelopes

**CONFERENCE**—Independent—Assoc. Member  
NAIA

**GYMNASIUM**—On Campus—Seating Capacity  
1,000

**COLORS**—Purple and white

**UNIFORMS**—The Antelopes will wear white uni-  
forms with purple trim at home. They will  
wear purple with white trim when playing  
away from home.

# 1963-64 Basketball Schedule

## Grand Canyon College

<u>Date</u>	<u>Opponent</u>	<u>Place</u>
Nov. 29	Pre-Season Alumni	Phoenix
Dec. 6	LaVerne College	LaVerne, Calif.
Dec. 7	Pacific Christian College	Long Beach, Calif.
Dec. 10	Ariz. State Col.	Flagstaff
Dec. 13	Pomona Tournament	Pomona, Calif.
Dec. 14	Pomona Tournament	Pomona, Calif.
Dec. 17	St. Michaels Col.	Phoenix
Dec. 20	Calif. Lutheran Col.	Phoenix
Jan. 10	Ft. Lewis College	Durango, Colo.
Jan. 11	Highlands Univ.	Las Vegas, N. M.
Jan. 14	Ariz. State College	Phoenix
Jan. 23	St. Joseph's Col.	Albuq., N. M.
Jan. 24	St. Michaels Col.	Santa Fe, N. M.
Jan. 25	Eastern N. M. Univ.	Portales, N. M.
Jan. 31	Pacific Christian Col.	Phoenix
Feb. 1	N. M. West'. Univ.	Silver City, N. M.
Feb. 7	St. Joseph's College	Phoenix
Feb. 8	St. Joseph's College	Phoenix
Feb. 11	Calif. Baptist College	Phoenix
Feb. 14	Southern Utah	Phoenix
Feb. 18	N. M. Western Univ.	Phoenix
Feb. 21	Eastern N. M. Univ.	Phoenix

## ANTELOPES 1962-63 RECORD

Opponent	G.C.C.	Opp.
LaVerne College	59	55
Pasadena College	57	88
Nevada Southern Univ.	64	75
Arizona State College	65	72
Calif. Baptist College	97	69
Univ. of Calif.-Riverside	67	79
LaVerne College	71	51
Fort Lewis State	69	56
Nevada Southern Univ.	79	64
Calif. Baptist Callege	111	77
New Mex. Western	88	93
Arizona State College	71	90
St. Joseph's College	87	96
St. Michael College	66	76
Eastern New Mex. Univ.	74	86
Highland's Univ.	53	65
Pasadena College	66	65
Highland's Univ.	96	97
St. Joseph's College	63	77
New Mex. Western	101	89
Eastern New Mex. Univ.	67	72
St. Michael's College	59	57

Won: 9

Lost: 13

# Antelopes 1961-62 Record

Opponent	G.C.C.	Opp.
Calif. Bapt. College	101	65
LaVerne College	81	71
Univ. of San Diego	70	55
Pasadena College	83	82
Univ. of So. Nevada	75	68
Ariz. State College	68	84
Occidental College	52	47
New Mex. Western	77	82
Colo. School of Mines	52	51
Nellis AFB	79	73
Univ. of So. Nevada	42	43
New Mex. Western	79	93
Univ. of San Diego	69	59
St. Joseph's College	81	47
Highlands Univ.	74	98
St. Michael's College	75	84
Highlands Univ.	81	77
St. Joseph's College	77	47
Ariz. State College	60	80
LaVerne College	85	66
Pasadena College	69	73
St. Michael's College	83	78

Won: 14

Lost: 8

1963 ANTELOPES 1964

NUMBERS		NAME	POS.	HT.	CLASS	LETTERED
HOME-AWAY						
10	11	Fossum, Dub	G	5'10"	So.	1 year
12	13	Hanley, Terry	G	6'0"	So.	1 year
14	15	Weaver, Joe	G	5'7"	Fr.	
20	21	Swindle, Larry	G	6'0"	Fr.	
22	23	Brewer, Gerry	G	5'10"	Sr.	1 & J. C.
24	25	French, Bill	F	6'3"	Jr.	J. C.
30	31	Brown, Phil	F	5'11"	Jr.	J. C.
32	33	Warren, Bo	F	6'2"	So.	1 year
34	35	Jakes, David	F	6'2"	Fr.	
40	41	Jackson, Roger	F	6'3"	Fr.	
42	43	Hill, Larry	C	6'3"	So.	J. V.
44	45	Johnston, Jim	C	6'4"	Jr.	1 year
50	51	Bush, Steve	C-F	6'1"	So.	J. V.
52	53	South, Lynn	F	6'2"	So.	1 year
54	55	Pile, Allen	F	6'0"	Jr.	J. C.

Roaster	Major	High School Attended	High School Coach
Brewer, Gerry	Physical Edu.	Snowflake	Boyd Hatch
Brown, Phil	Elem. Edu.	Sweetwater, Texas	Howard Johnson
Bush, Steve	Physical Edu.	Hunterdon Central	Ronald Burd
Fossum, Dub	Elem. Edu.	West Phoenix	Fred Roche
French, Bill	Business Adm.	Eloy	Howard Dean
Hanley, Terry	Business Adm.	Washington-Glendale	Lot Christensen
Hill, Larry	Biology	Flagstaff	Fred Anderson
Jackson, Roger	History	Ajo	Ed Van Winkle
Jakes, David	Physical Edu.	Central-Phoenix	Ken Trout
Johnston, Jim	Elem. Edu.	Chandler	Glenn Crandell
Pile, Allen	Business Adm.	Sharon, Penn.	
South, Lynn	Math	Eloy	Howard Dean
Swindle, Larry	Physical Edu.	Jim Ned-Tuscola, Tex.	Frank Hibler
Warren, Bo	Physical Edu.	Eloy	Howard Dean
Weaver, Joe	Physical Edu.	East Peoria, Ill.	



## OUR COACH



Coach Dave Brazell is starting his 13th year as head coach of the Antelopes. During this period the locals have won 135 and lost 106. Last year was the first season the Antelopes have failed to break even since 1953-54. Lack of height was the major cause in most of last years reverses. This problem according to coach still exists.



Coach is a native of Arkansas, where he attended high school at Harrison where he took part in all sports. After time for our Uncle Sam during World War II coach continued his education at Arkansas State Teacher's College where he finished his Bachelor's degree before transferring to the University of Arkansas where he received his Master degree. At the present time coach is enrolled in the Doctoral program at Arizona State Univ.

Before coming to Arizona Coach Brazell coached football, basketball, and baseball at Bentonville High School in Arkansas.

## ASSISTANCE COACH

This is Coach Aycock's second year in the capacity of Assistant Coach. He will also be in charge of the Junior Varsity team.

Mr. Aycock is directing the intramural program at GCC as he has done for the past two years, and teaches in the Physical Education department.

Coach Aycock is a graduate of North Phoenix High School where he was one of their most outstanding athletes. Football, basketball, and baseball were his main sports, making all state in football and baseball. In college Coach transferred to GCC his sophomore year and was a very valuable member of both basketball and baseball team for three years.



## SEASON'S OUTLOOK

Many of the same problems face us this year which were present last season. Height will be our major problem according to Coach Brazell. Our record last year could have been much better had we been able to pull down a couple of rebounds in the right place. Our shooting should be on par with any team we play, and if we can get extra effort on defense and come up with that rebound we should fair somewhat better than last season.

The boys we have although very little taller than those of last season, jump better and could do a better job.

### Gerry Brewer

Gerry is one of the best all-around basketballers to play at G.C.C. in sometime. Even better than 18.5 per game average is his defensive ability. In only one game last season did the man in which he guarded score his average.



### Phil Brown

Even though Phil is only 5' 11" this season finds him playing one of the inside positions. Phil has a pair of fast hands and a soft shot which will help him see a lot of action.

### Steve Bush

Steve will divide his time between center and forward. His shooting ability is his chief asset. Steve played on the J. V. team last year. He has been hitting the basket with real regularity so far this season.



### Dub Fossum

This little jumping-jack is in the thick of the fight for a starting guard position. Dub lettered as a freshman and is looking better than ever this season. Best ability is his long jump shot.



### Bill French

Bill is a third member of the team from Coach Howard Dean's Eloy Dust Devils. Bill played two seasons at Eastern Arizona Junior College before coming to the Antelopes. He is expected to be a real asset to the Antelope cause.

### Terry Hanley

Terry started about half of the games last season as a freshman. This 6 foot Sophomore from Washington High is running at one of the starting guards positions at this time.

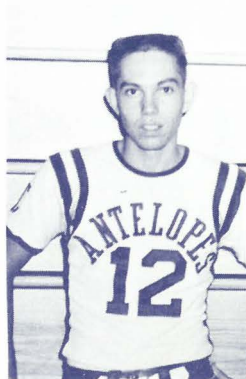

### Larry Hill

This 6'3" lad from Flagstaff played on the J. V. team last year and made tremendous improvement. Larry is a good shooter and working hard to improve the rest of his game. It's expected Larry may do double duty playing first in the J. V. game and next in the varsity.



### Roger Jackson

Roger has started the last two years on Ajo's roundball team. This is another boy who will probably double on the J. V. and Varsity. With a little improvement could be a real asset to the Antelope Cause.

### David Jakes

This 6'2" freshman from Central is certain to see a lot of action this year and could very easily end up as a starting forward. Dave suffered a broken foot the second week of practice but is about ready to start work outs again.



### Jim Johnston

Jim is the tallest member of this years Antelope crew. Much depends on his ability to rebound and neutralize the opponents "big man." Jim lettered two years ago, but worked last year instead of attending school.



### Allen Pile

Al is a Phoenix College graduate of two years ago. A good outside set shooter and ball handler, Al will probably be used at both the guard and forward position.

### Lynn South

This 6'2" Sophomore from Eloy possesses one of the deadliest shooting eyes around. A letterman from last years team Lynn is looking much improved and will probably start at one of the forward spots.



### Larry Swindle

Larry is a 6'0" guard from Tuscola, Texas. Averaged 12 points per game on a real good class A team that reached the semi-finals in the state tournament. Larry is a hard worker and plans to give the guard candidates a real battle for a starting position.

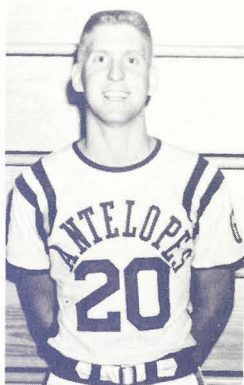

### Bo Warren

One of last year's spark plugs, Bo will not play the first semester but will give someone a lot of trouble for a starting position come second semester. Bo averaged 12 points per game his Freshman year and was extremely hard to stop when close to the basket. Made All-Tournament team in Riverside Classic.

### Joe Weaver

Joe is the shortest man on the team. He also comes to the Antelopes without high school experience. Despite these usually necessary prerequisites Joe is determined to make a place for himself. Has already proven himself one of the best passers on the team.



## 1962-63 SEASON STATISTICS

Name	Games	FGA	FGM	PCT.	FTA	FTM	PCT.	TP	Games Av.
Anfinson, Dave	11	14	5	.357	13	8	.615	18	1.6
Brewer, Gerry	22	396	157	.396	121	97	.801	411	18.6
Conner, Jerry	22	211	72	.341	48	26	.541	170	7.7
Cook, Jim	22	154	70	.455	79	48	.607	180	8.2
Cordova, Joe	4	12	3	.250	10	6	.600	12	3.0
Fossum, Dub	16	34	12	.352	14	5	.357	29	1.8
Gilliam, Gary	22	228	85	.372	94	54	.574	224	10.2
Hanley, Terry	22	99	40	.404	51	28	.549	108	5.0
Nix, Paul	2	3	2	.666	0	0	.000	4	2.0
Shirley, Jim	15	21	10	.476	31	23	.741	43	2.8
South, Lynn	20	134	54	.402	73	53	.725	161	8.0
Warren, Bo	22	205	98	.477	101	68	.673	262	12.0
G. C. C.	22	1511	607	.402	635	416	.655	1630	74.1
OPPONENTS	22	1691	664	.392	537	321	.597	1649	74.9



# INDIVIDUAL RECORDS

MOST POINTS CAREER (4 seasons)

Doug Baker — 1373 1955-59

MOST POINTS CAREER (3 seasons)

Benny Lindsey — 1235

MOST POINTS CAREER (2 seasons)

Bob Deines — 757 1957-59

MOST POINTS IN SINGLE SEASON

Benny Lindsey — 510 1961-62

MOST POINTS IN ONE GAME

Benny Lindsey — 44 Feb. 17, 1962  
Against LaVerne Col.

MOST FREE THROWS IN ONE GAME

Doug Baker — 20 Jan. 26, 1957  
Against St. Joseph's  
College

HIGHEST AVERAGE IN SINGLE SEASON

Benny Lindsey — 23.2 1961-62

HIGHEST FIELD GOAL PERCENTAGE  
FOR ONE SEASON

T. C. Dean — .548 1958-59

HIGHEST FREE THROW PERCENTAGE  
FOR ONE SEASON

Doug Turner — .848 1959-60

MOST REBOUNDS IN ONE SEASON

T. C. Dean — 402 1957-58

MOST REBOUNDS IN ONE GAME

T. C. Dean — 26 Jan. 4, 1958

# Leading Antelope Scorers

1953-63

1953-54	Bob Hill	286
1954-55	Melvin Rising	423
1955-56	Melvin Rising	339
1956-57	T. C. Dean	471
1957-58	Bob Deines	396
1958-59	T. C. Dean	366
1959-60	Benny Lindsey	362
1960-61	Gary Mattson	460
1961-62	Benny Lindsey	510
1962-63	Gerry Brewer	411

## Antelope Percentage Leaders

1953-63 - Field Goals

1953-54	Nelson Forrest	.368
1954-55	Charles Baker	.386
1955-56	Bob Hill	.446
1956-57	T. C. Dean	.532
1957-58	T. C. Dean	.494
1958-59	T. C. Dean	.548
1959-60	Ed Shipp	.439
1960-61	Gary Mattson	.441
1961-62	Benny Lindsey	.474
1962-63	William Warren	.475

## Antelope Percentage Leaders

1953-63 - Free Throws

1953-54	Clarence Robinett	.795
1954-55	Howard Dean	.800
1955-56	Howard Dean	.823
1956-57	Doug Baker	.793
1957-58	Howard Dean	.789
1958-59	Bob Deines	.823
1959-60	Doug Turner	.848
1960-61	Gary Mattson	.771
1961-62	Jim Johnston	.722
1962-63	Gerry Brewer	.801



Dr. Eugene N. Patterson, President

## GRAND CANYON COLLEGE

Grand Canyon College is proud to be the first and only church-related Liberal Arts College in Arizona in operation.

Grand Canyon College is fully accredited by the University of Arizona and the Arizona State Board of Education. Grand Canyon College is listed as a candidate for membership in the Summer (1961) issue of the North Central Association Quarterly. Grand Canyon College graduates have already received recognition for outstanding achievement.

The student body is large enough to support a complete liberal arts program, with a full schedule of social, cultural, and athletic activities. It is small enough to preserve the close personal relationships between students, and between students and faculty, which are essential to a satisfying college experience.

The college has an enrolment of 943 for the school year 1963-64 and has increased its enrolment each year.



**-PREPARED BY-**  
**GRAND CANYON COLLEGE**  
**DEPARTMENT OF PUBLIC RELATIONS**  
James L. McNett, Director  
3300 W. CAMELBACK ROAD  
PHOENIX, ARIZONA