

ANTELOPES



GRAND

CANYON

COLLEGE



PHOENIX

ARIZONA

BASKETBALL

1964

1965



General Information

NAME	Grand Canyon College
LOCATION	3300 West Camelback Road Phoenix, Arizona 85017
FOUNDED	1949 in Prescott, Arizona, moved to Phoenix 2 years later
ENROLLMENT	987 (1963-64)
PRESIDENT	Dr. Eugene Patterson
DEAN	Dr. Robert Sutherland
ATHLETIC DIRECTOR	Dave Brazell
ASS'T COACH	Lloyd Aycock
TEAM PHYSICIAN	Dr. Charles Cooke
TEAM NICKNAME	Antelopes
CONFERENCE	Independent—Assoc. Member NAIA
GYMNASIUM	On Campus – Seating Capacity 1,000
COLORS	Purple and white
UNIFORMS	The Antelopes will wear white uniforms with purple trim at home. They will wear purple with white trim when playing away from home.

1964-65 Basketball Schedule

GRAND CANYON COLLEGE

Date	Opponent	Place
Nov. 27	Pre-Season Alumni	Phoenix
Dec. 4	Adams State College	Phoenix
Dec. 5	Colorado Western Col.	Phoenix
Dec. 11	Highlands Univ.	Las Vegas, N.M.
Dec. 12	Ft. Lewis Col.	Durango, Colo.
Dec. 18	Calif. Bapt. College	Phoenix
Dec. 19	Calif. Bapt. College	Phoenix
Dec. 22	Calif. Lutheran College	Phoenix
Jan. 5	St. Joseph's College	Phoenix
Jan. 8	St. Michael's College	Phoenix
Jan. 12	Arizona State College	Phoenix
Jan. 21	St. Joseph's Col.	Albuquerque
Jan. 22	St. Michael's College	Santa Fe
Jan. 23	Eastern N. M. Univ.	Portales
Jan. 30	LaVerne College	Phoenix
Feb. 4	Calif. Lutheran College	
		Thousand Oaks
Feb. 5	Riverside Classic	Riverside
Feb. 6	Riverside Classic	Riverside
Feb. 9	Arizona State College	Flagstaff
Feb. 15	Col. of So. Utah	Phoenix
Feb. 19	Eastern N. M. Univ.	Phoenix
Feb. 20	Western N. M. Univ.	Phoenix
Feb. 22	Western N. M. Univ.	Silver City

ANTELOPES 1963-64 RECORD

Opponent	G.C.C.	Opp.
LaVerne College	80	99
Pacific Christian College	98	79
Arizona State College	76	87
Pomona College	80	90
LaVerne College	93	85
St. Michael's College	79	76
California Lutheran College	116	83
Fort Lewis College	72	95
Highlands University	84	111
Arizona State College	76	75
St. Joseph's College	73	92
St. Michael's College	82	104
Eastern New Mexico Univ.	85	89
Pacific Christian College	102	96
Western New Mexico Univ.	81	105
St. Joseph's College	72	79
St. Joseph's College	72	85
California Baptist College	95	86
College of Southern Utah	84	77
Western New Mexico Univ.	92	105
Eastern New Mexico Univ.	93	89

Won: 9

Lost: 12

Antelopes 1962-63 Record

OPPONENT	GCC	OPP.
LaVerne College	59	55
Pasadena College	57	88
Nevada Southern Univ.	64	75
Arizona State College	65	72
Calif. Baptist College	97	69
Univ. of Calif. - Riverside	67	79
LaVerne College	71	51
Fort Lewis State	69	56
Nevada Southern Univ.	79	64
Calif. Baptist College	111	77
New Mexico Western	88	93
Arizona State College	71	90
St. Joseph's College	87	96
St. Michael's College	66	76
Eastern New Mex. Univ.	74	86
Highland's Univ.	53	65
Pasadena College	66	65
Highland's Univ.	96	97
St. Joseph's College	63	77
New Mexico Western	101	89
Eastern New Mex. Univ.	67	72
St. Michael's College	59	57

Won: 9

Lost: 13

1964 ANTELOPES 1965

NUMBERS		NAME	POS.	HT.	CLASS	LETTERED
HOME	AWAY					
10	11	Fossum, Dub	G	5'10"	Jr.	2 years
12	13	Hanley, Terry	G	6' 0"	Jr.	2 years
14	15	Staub, Roger	G	6' 0"	Fr.	
20	21	Lewis, Ron	G	6' 1"	Fr.	
24	25	French, Bill	G	6' 3"	Sr.	1 & J. C.
30	31	Brown, Phil	G	5'11"	Sr.	1 & J. C.
32	33	Warren, Bo	F	6' 2"	Jr.	2 years
40	41	Jackson, Roger	F	6' 3"	So.	J. V.
42	43	Thompson, Richard	F	6' 3"	Jr.	J. C.
44	45	Wyatt, James	C	6' 5"	Jr.	J. C.
50	51	Barfield, Larry	C	6' 4"	So.	J. C.
52	53	South, Lynn	F	6' 2"	Jr.	2 years
54	55	Pile, Allen	F	6' 0"	Sr.	1 & J. C.

Roster

Barfield, Larry
Brown, Phil
Fossum, Dub
French, Bill
Hanley, Terry
Jackson, Roger
Lewis, Ro
Pile, Allen
South, Lynn
Staub, Roger
Thompson, Richard
Warren, Bo
Wyatt, James

Major

Physical Edu.
Elem. Edu.
Math
Business Adm.
Business Adm.
History
Physical Edu.
Business Adm.
Math
English
Physical Edu.
Physical Edu.
Physical Edu.

High School Attended

New Boston, Texas
Sweetwater, Texas
West Phoenix
Eloy
Washington-Glendale
Ajo
Phoenix Christian
Sharon, Penn.
Eloy
Phoenix Christian
South Phoenix
Eloy
Phoenix, Carl Hayden

High School Coach

Howard Johnson
Fred Roche
Howard Dean
Lot Christensen
Ed Van Winkle
Benny Lindsey

Howard Dean
Benny Lindsey
Leon Blevins
Howard Dean
Vince Cisterna

OUR COACH



Coach Dave Brazell is starting his 14th year as Head Coach of the Antelopes. During this period the locals have won 144 and lost 118. For the last two seasons the Antelopes have failed to break even. Previous to this the last losing season was



1953-54. Lack of height was the major cause in most of these reverses. This problem according to Coach still exists.

Coach is a native of Arkansas, where he attended high school at Harrison taking part in all sports. After time for our Uncle Sam during World War II, Coach continued his education at Arkansas State Teacher's College where he finished his Bachelor's Degree before transferring to the University of Arkansas where he received his Master's Degree. At the present time Coach is enrolled in the Doctoral program at Arizona State University.

Before coming to Arizona Coach Brazell coached football, basketball, and baseball at Bentonville High School in Arkansas.

ASSISTANT COACH

This is Coach Aycock's third year in the capacity of Assistant Coach.

Mr. Aycock also directs the intramural program at



GCC as he has done for the past three years, and teaches in the Physical Education department.

Coach Aycock is a graduate of North Phoenix High School where he was one of their most outstanding athletes.

Football, basketball, and baseball were his main sports, making all state in football and baseball. In college Coach transferred to GCC his sophomore year and was a very valuable member of both basketball and baseball teams for three years. This experience makes Mr. Aycock a valuable member of the coaching staff.

SEASON'S OUTLOOK

In asking Coach Brazell to give a thumbnail sketch of this years team, Coach said to print last years statement. The main thought in that statement was "lack of height." The Antelopes have added a couple of boys who are taller than last years crew, but they still aren't tall enough.

Last years team was a classic example of the need for a taller team. We had the best shooters we've ever had, yet we didn't quite break even because of those rebounds.

Larry Barfield

This transfer from Paris Junior College in Texas is going to give both basketball and baseball a try at GCC. At 6'4" Larry should help a great deal in the rebound department so badly needed by the Antelopes.



Phil Brown

This will be Phil's last season with the local hardwooders. An excellent shooting touch and good speed should make this fellow an outstanding guard. Last year Phil played under the basket and still managed an 8 point average. Scored 27 points in one game last year for a season high.

Dub Fossum

Shooting is Dub's strong point, especially the long jump shot. He has lettered two years in both basketball and baseball. This experience should earn him a starting position at one of the guard spots.



Bill French

Much is expected of this fellow. Bill averaged 18 points per game last season while playing center on the Antelope team. This year will find him dividing his time between guard and forward. Bill played for Coach McGrath at Eastern Arizona before coming to GCC.



Terry Hanley

This is Terry's third year with the Antelopes. He was a Washington High star in his high school days. Terry was hurt much of last season, but is ready to fight for a starting guard position. Good shooting ability and good hustle will help him log a lot of playing time.

Roger Jackson

Roger played on the J. V. team last year. This product of Ajo High School has a good shooting eye and could develop into a strong over-all performer.



Ron Lewis

Ron was the top scorer for Coach Benny Lindsey at Phoenix Christian last season. His outstanding play earned him a spot in the all-star game played at Flagstaff this past summer. Ron could easily be one of the future stars for the Antelopes.



Allen Pile

Al is in his second season as an Antelope. Lettered last year at guard but because of his jumping ability may be moved inside to improve the rebound strength. Al played at Phoenix College before transferring to GCC.

Lynn South

Lynn averaged better than 12 points per game last year starting at a forward position. Scores from anywhere on the court with a deadly set shot. Will no doubt see a lot of action.



Roger Staub

Roger played all sports at Phoenix Christian before coming to the Antelopes. He was an outstanding member of the basketball and baseball teams. Rog is going to do his best to continue his record at GCC in both sports.

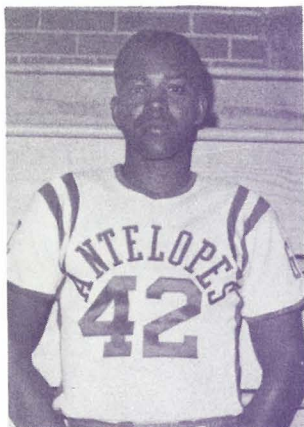

Richard Thompson

This South Mountain and Phoenix College graduate has worked for the past three years, but is coming back to renew his cage battles and finish his college education. His jumping ability should be just what the Antelopes need.

Bo Warren

No one plays ball as hard as this fellow. Bo averaged 17 points per game last season and was also the leading rebounder. Although only 6'2", Bo plays under the basket with the big boys, making up for his lack of height in constant hustle.



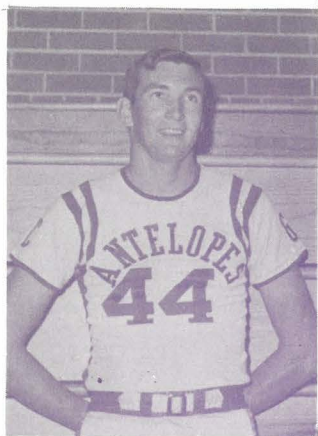

James Wyatt

As the tallest man on the team, much is expected of this Phoenix College transfer. Jim averaged 12 points per game last season at Phoenix College. His jumping ability should earn him the starting center position.

A Tribute To The Seniors



Phil Brown



Bill French



Allen Pile

Name

1963-64 SEASON STATISTICS

Brewer, Gerry	21	394	187	.474	73	52	.712	426	20.3
Brown, Phil	20	156	65	.417	67	44	.656	174	8.7
Bush, Steve	15	48	21	.437	11	9	.818	51	3.4
Fossum, James	20	115	45	.391	26	17	.654	107	5.4
French, Bill	21	300	134	.447	150	106	.707	379	18.0
Hanley, Terry	15	76	26	.342	34	27	.800	79	5.3
Jakes, Dave	12	24	6	.250	13	8	.615	20	1.6
Johnston, Jim	10	56	19	.339	15	10	.666	48	4.8
Pile, Al	19	59	17	.289	27	16	.592	50	2.6
South, Lynn	21	210	84	.400	112	90	.804	258	12.3
Warren, William	11	156	72	.462	60	43	.715	187	17.0
Others	2	6	3	.500	7	5	.715	11	5.0
Totals	21	1600	679	.425	595	427	.718	1785	85.0
Opponents	21	1895	795	.419	467	297	.636	1887	90.0

Games G

Games FGA FGM PCT. FTA FTM PCT. TP Games Ave.

INDIVIDUAL RECORDS

MOST POINTS CAREER (4 seasons)

Doug Baker – 1373 – 1955-59

MOST POINTS CAREER (3 seasons)

Benny Lindsey – 1235 – 1959-62

MOST POINTS CAREER (2 seasons)

Gerry Brewer – 837 – 1962-64

MOST POINTS IN SINGLE SEASON

Benny Lindsey – 510 – 1961-62

MOST POINTS IN ONE GAME

Benny Lindsey – 44 – Feb. 17, 1962
Against LaVerne College

MOST FREE THROWS IN ONE GAME

Doug Baker – 20 – Jan. 26, 1957
Against St. Joseph's College

HIGHEST AVERAGE IN SINGLE SEASON

Benny Lindsey – 23.2 – 1961-62

HIGHEST FIELD GOAL PERCENTAGE FOR ONE SEASON

T. C. Dean – .548 – 1958-59

HIGHEST FREE THROW PERCENTAGE FOR ONE SEASON

Doug Turner – .848 – 1959-60

MOST REBOUNDS IN ONE SEASON

T. C. Dean – 402 – 1957-58

MOST REBOUNDS IN ONE GAME

T. C. Dean – 26 – Jan. 4, 1958

Leading Antelope Scorers

1954-64		
1954-55	Melvin Rising	423
1955-56	Melvin Rising	339
1956-57	T. C. Dean	471
1957-58	Bob Deines	396
1958-59	T. C. Dean	366
1959-60	Benny Lindsey	362
1960-61	Gary Mattson	460
1961-62	Benny Lindsey	510
1962-63	Gerry Brewer	411
1963-64	Gerry Brewer	426

Antelope

Percentage Leaders

1954-64 Field Goals		
1954-55	Charles Baker	.386
1955-56	Bob Hill	.446
1956-57	T. C. Dean	.532
1957-58	T. C. Dean	.494
1958-59	T. C. Dean	.548
1959-60	Ed Shipp	.439
1960-61	Gary Mattson	.441
1961-62	Benny Lindsey	.474
1962-63	William Warren	.476
1963-64	Gerry Brewer	.474

Antelope

Percentage Leaders

1954-64 Free Throws		
1954-55	Howard Dean	.800
1955-56	Howard Dean	.823
1956-57	Doug Baker	.793
1957-58	Howard Dean	.789
1958-59	Bob Deines	.823
1959-60	Doug Turner	.848
1960-61	Gary Mattson	.771
1961-62	Jim Johnston	.722
1962-63	Gerry Brewer	.801
1963-64	Steve Bush	.818



Dr. Eugene N. Patterson, President

GRAND CANYON COLLEGE

Grand Canyon College is proud to be the first church-related Liberal Arts College in Arizona.

Grand Canyon College is fully accredited by the University of Arizona and the Arizona State Board of Education. Grand Canyon College is listed as a candidate for membership in the Summer (1961) issue of the North Central Association Quarterly. Grand Canyon College graduates have already received recognition for outstanding achievement.

The student body is large enough to support a complete liberal arts program, with a full schedule of social, cultural, and athletic activities. It is small enough to preserve the close personal relationships between students, and between students and faculty, which are essential to a satisfying college experience.

The college has an enrollment of 980 for the school year 1964-65 and has increased its enrollment each year.



Mr. [Name] President

COLLEGE



Grand Canyon College is proud to be the

largest and most diverse of the liberal arts colleges in the Southwest. Our faculty and staff are dedicated to providing a high quality education for all our students.

Our campus is a beautiful blend of natural and man-made beauty. We offer a wide variety of extracurricular activities and sports programs.

PREPARED BY
The Antelope Press
3300 W. Camelback Rd.
Phoenix, Arizona