



Grand

Canyon

College

PHOENIX, ARIZONA

1966-67



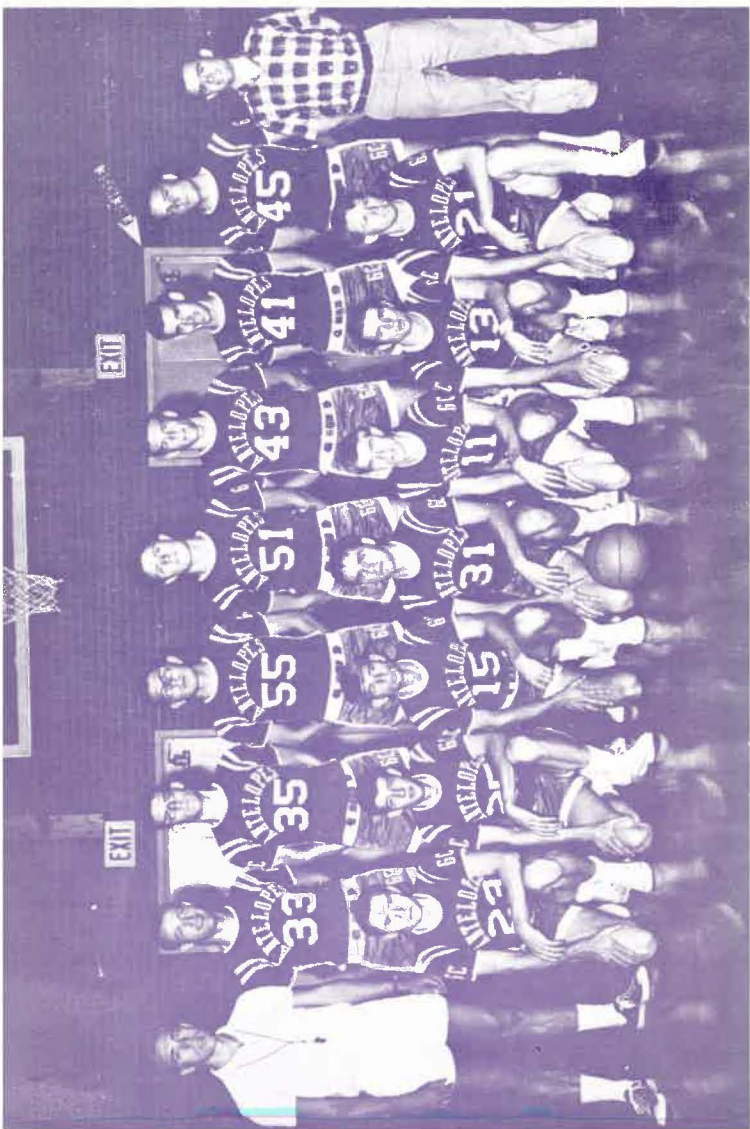

EXIT

EXIT

Coach (Plaid shirt)

45
21

41
13

43
11

51
31

55
15

35
27

33
22

Coach (White polo shirt)

COACH LINDSEY



Coach Ben Lindsey will be starting his second year as head mentor of the Antelope herd.

In his first season Coach put together a high scoring squad which set an all time scoring record of 89.7 points per game and 2155 points for the season.

Coach Lindsey is an alumni of Grand Canyon College. During this time "Big Ben" set most of the present Antelope scoring records. (1) Most points in a three year career, 1235. (2) Most points in a single season, 510. (3) Most points in a single game, 44, and (4) Highest average for a single season with a 23.2 average

Since receiving a bachelors degree at Grand Canyon Coach received a masters degree from Arizona State University where he is currently enrolled doing work beyond this degree.

Before becoming basketball coach at G.C.C., Mr. Lindsey was head basketball and baseball coach at Phoenix Christian High School for three years.

Coach is married and has a son four.

ATHLETIC DIRECTOR



Coach Dave Brazell is in his 16th season at Grand Canyon College. A native of Arkansas, Coach is a graduate of Harrison High School in Arkansas, Arkansas, Arkansas State Teachers College and the University of Arkansas.

Since moving to Arizona, Coach has furthered his education at Arizona State

For 14 years Mr. Brazell coached the basketball team in addition to his now present job of Athletic Director and Baseball Coach. During this time the Antelopes won 151 games while losing 134. The best record was 1958 - 59 when the hardwood crew were undefeated, winning all 20 games.

Last year's baseball team was 23 and 12 against some of the toughest teams in the country. Over the past four seasons the Antelopes are 79 - 40. This next season promises to be another exciting one with the locals playing close to a 40 game schedule with about 35 of these on the home diamond.

Mr. Brazell is active in numerous professional organizations. At the present time he is Chairman for the Men's Athletic Division of the Southwest District of the American Association for Health, Physical Education and Recreation. Mr. Brazell is also a past president of the Arizona Association for Health, Physical Education and Recreation.

1966 - 67 Basketball Schedule

GRAND CANYON COLLEGE

Date	Opponent	Place
Nov. 25	Pre-Season Alumni	Phoenix
Dec. 2	Highlands Univ.	Las Vegas
Dec. 3	Fort Lewis College	Durango
Dec. 9	Western Colo. State	Phoenix
Dec. 10	Adams State College	Phoenix
Dec. 15	Calif. Baptist College	Phoenix
Dec. 16	Calif. Baptist College	Phoenix
Dec. 19	College of So. Utah	Cedar City
Dec. 27	Top of the Nation	
29	Tournament	Alamosa
Jan. 6	College of So. Utah	Phoenix
Jan. 7	Northern Ariz. Univ.	Flagstaff
Jan. 14	Western N.M. Univ.	Silver City
Jan. 20	Azusa - Pacific College	Azusa
Jan. 21	Pasadena College	Pasadena
Jan. 26	Western N.M. Univ.	Phoenix
Feb. 2	Calif. Lutheran	Thousand Oaks
Feb. 3	Calif. Baptist College	Riverside
Feb. 4	LaVerne College	LaVerne
Feb. 7	Northern Ariz. Univ.	Phoenix
Feb. 11	Fort Lewis College	Phoenix
Feb. 13	Calif. Lutheran College	Phoenix
Feb. 14	Pasadena College	Phoenix
Feb. 17	Azusa - Pacific College	Phoenix
Feb. 18	Azusa - Pacific College	Phoenix
Feb. 24	LaVerne College	Phoenix
Feb. 25	LaVerne College	Phoenix

1966 ANTELOPES 1967

NUMBERS
HOME-AWAY

NUMBERS HOME-AWAY		NAME	POS.	HT.	CLASS	LETTERED
10	11	Helton, J.C.	G	5' 9"	Jr.	1 & J.C.
12	13	Corley, Bob	G	5' 11"	Fr.	
14	15	Foote, Ernie	G	5' 7"	Jr.	1 & J.C.
20	21	Carlile, Jim	G	5' 11"	Jr.	J.C.
22	23	Nikolaus, Gerald	G	5' 10"	Sr.	1 & J.C.
24	25	Lewis, Ron	F	6' 1"	Jr.	
30	31	Holt, Dennis	G	5' 11"	Fr.	
32	33	Murphy, Jim	F	6' 2"	Fr.	
34	35	Gagnon, Duane	F	6' 4"	So.	1
40	41	Bateman, Wayne	F	6' 2"	Sr.	1 & J.C.
42	43	Waddell, Ron	F	6' 5"	Jr.	J.C.
44	45	Dollar, Lee	F	6' 2"	So.	
50	51	Nelson, Jim	C	6' 5"	So.	
54	55	Sullivan, Bill	C	6' 4"	Jr.	1 & J.C.

ROSTER	MAJOR	HIGH SCHOOL ATTENDED	HIGH SCHOOL COACH
Bateman, Wayne	Math	Agua Fria	O. K. Fulton
Carlile, James	Physical Edu.	Eloy	Howard Dean
Corley, Bob	Biology	Agua Fria	O.K. Fulton
Dollar, Lee	English	Superior	Ray Argel
Foote, Ernie	Elementary Edu.	Eloy	Howard Dean
Gagnon, Duane	Psychology	Flagstaff	Fred Anderson
Helton, J. C.	Elementary Edu.	Austin, Indiana	Ray Green
Holt, Dennis	Physical Edu.	Shoals, Indiana	Bill Dunker
Lewis, Ron	Elementary Edu.	Phoenix Christian	Ben Lindsey
Murphy, Jim	Physical Edu.	Scottsburg, Indiana	Charlie Meyers
Nelson, Jim	Art	Milne, New York	Bob Lewis
Nikolaus, Gerald	Physical Edu.	Snowflake	John Nicoll
Sullivan, Bill	Elementary Edu.	Austin, Indiana	Ray Green
Waddell, Ron	Physical Edu.	Sunnyslope	Wade Oliver

SEASON'S OUTLOOK

Coach Ben Lindsey will open his second season as head basketball coach at Grand Canyon College with a 14 man squad built around last year's two top scorers, senior Wayne Bateman and junior Bill Sullivan. Bateman headed the Antelope scorers last season with a 17.5 per game average and Sullivan finished a strong second with 15.0 per game.

Wayne and Bill should be helped a great deal with their inside chores by 6' 5" Junior College transfer Ron Waddell and 6' 4" sophomore returnee Duane Gagnon. 6' 5" transfer Jim Nelson and 6' 3" freshman Jim Murphy are also looking good.

Heading the guard positions are J. C. Helton and Ernie Foote, a couple of small but extremely quick ball hawks. Jim Carlile, a transfer from Eastern Arizona Junior College, will not be eligible until the second semester but is expected to add a great deal of scoring punch at that time. Gerald Nikolaus, Dennis Holt, and Bob Corley fill out what should be a very strong group of guards. Leaper Ron Lewis and newcomer Lee Dollar round out the Antelope squad.

Facing a 27 game schedule including the Top of Nation Tournament in Alamosa, Colorado, and many of the strongest small college teams in the Southwest, Coach Lindsey feels his squad will be on the winning side of .500. The big question is whether or not the improvement in rebounding will be enough to offset what has been a crippling weakness in recent Antelope editions: If it is, the season's outlook should be a bright one.

1965-66 Season Statistics

Name	Games	FGA	FGM	PCT.	FTA	FTM	PCT.	TP	GAME AVE.
Bateman, Wayne	24	458	194	.423	46	34	.739	422	17.5
Foote, Ernie	24	145	50	.344	25	4	.560	114	4.7
Fossum, Dub	10	46	12	.260	6	4	.666	28	2.8
Gagnon, Duane	23	199	80	.402	57	39	.684	199	8.2
Hanley, Terry	24	178	80	.449	78	58	.743	218	9.0
Helton, J. C.	24	163	54	.331	80	48	.600	156	6.5
Lewis, Ron	6	12	5	.416	5	5	1.000	15	2.5
Nikolaus, D. L.	21	119	44	.369	20	8	.400	96	4.5
Nikolaus, Gerald	21	96	41	.427	27	12	.444	94	4.4
South, Lynn	24	115	45	.391	40	30	.750	120	5.0
Sullivan, Bill	24	294	141	.479	103	79	.767	361	15.0
Warren, Bo	22	281	112	.398	116	82	.706	306	13.9
Wyatt, Jim	12	34	9	.235	17	8	.470	26	2.1
Totals	24	2141	867	.404	620	421	.678	2155	89.7
	24	2031	856	.421	733	494	.693	2206	91.9



J. C. Helton

J.C. is one of the four boys from Southern Indiana. He will be starting his second year with the Antelope crew. J.C. is probably the team's best ball handler with exceptional ability in dribbling and hitting the man who is open. Another athlete who overcomes lack of size with abundance of ability, J.C. is a leading applicant at the guard slot. His hustle and ball stealing make him an exciting player to watch.

JIM NELSON

6' 6"

Sophomore

Jim is the tallest man on the Antelope squad. His height and jumping ability were badly needed additions to the Antelopes, who have lacked board strength the last few years. Working at the post position, Jim is showing much promise in the rebound department and is also contributing a large share of points in the scoring column. Much is expected of this welcome addition.



Jim Nelson



Bill Sullivan

BILL SULLIVAN

6' 4"

Junior

The success of the Antelope cause will rest heavily on the shoulders of junior Bill Sullivan. An outstanding rebounder and inside scorer, Bill can also hit the long jump shot when needed.

Besides his ability, Bill also contributes a fine attitude of leadership and desire. His personality and friendly manner make him a favorite among the fans as well as the team.

JIM MURPHY

6' 2"

Freshman

A new face to the Antelope team, freshman Jim Murphy hails from Southern Indiana where he has been working for the past four years. A fine round-baller, Jim decided to continue his education here at G.C.C. An aggressive rebounder and a good shooter, Jim will add a lot of hustle and competitiveness into this year's squad.



Jim Murphy

ERNIE FOOTE

5' 9"

Junior

Another Eloy, Arizona product, little Ernie Foote is short on stature but tall on ability. This tremendously quick and speedy individual can really make it tough on the opposing guards with his exceptional defense. A definite candidate for starting guard, Ernie is the team's fastest man. Besides his defensive ability, Ernie possesses a potent jump shot from short or long range.

LEE DOLLAR

6' 3"

Sophomore

A much improved player from last year's J.V. squad, Lee is determined to play some ball for the Antelope varsity. A good rebounder and defensive player, Lee should give added depth to the front line crew. Lee played his high school ball at Superior Arizona where he was an outstanding athlete. This determined boy is certain to keep the pressure on.



Ernie Foote

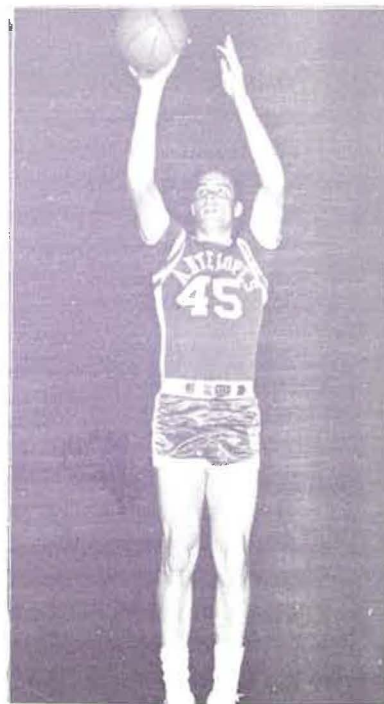

Lee Dollar



Jim Carlile

JIM CARLILE

6' 0"

Junior

Junior Jim Carlile is another fine product from Coach Howard Dean's Dust Devils. Jim has spent two years at Eastern Arizona Junior College where he was a starting guard. After enrolling at the University of Arizona for one year, Jim decided to transfer to G.C.C. He will not be eligible to participate until second semester, but will definitely be a threat to crack the start-lineup at that time. Jim is an excellent shooter with fine ball handling ability.

GERALD NIKOLAUS

5' 11"

Senior

An Eastern Arizona J. C. transfer, Shorty is another all-round athlete who excelled in all sports during his prep days. Shorty, who is a senior, will be playing his second and last season for the Antelopes. A letterman last year, Shorty should add maturity and experience to this year's club. He possesses a deceiving quickness which should get him lots of points and make him a valuable link in the Antelope chain.

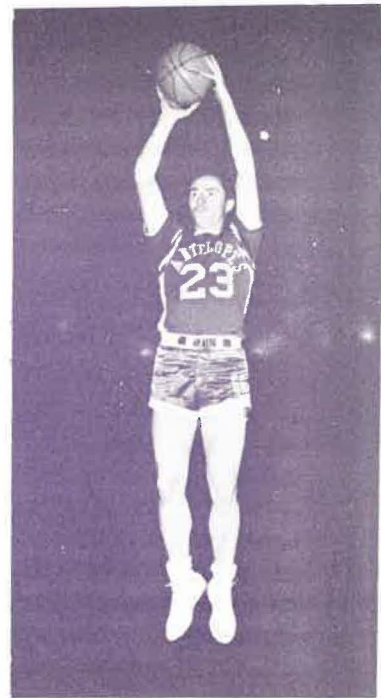

Gerald Nikolaus



Duane Gagnon

DUANE GAGNON

6' 4"

Sophomore

Duane is beginning his second year with the Antelope varsity after a fine freshman year. His added maturity and experience are going to make him a real asset to the Antelope cause. A former high school standout, Duane played his prep ball at Flagstaff, Arizona. Duane's shooting is exceptionally good. This added to an improved defensive game could make him one of the big guns.

BOB CORLEY

5' 11"

Another outstanding athlete from Agua Fria High School, freshman Bob Corley is beginning his first year with the Antelopes. Bob was an exceptional all-around athlete in the prep ranks. He quarterbacked the football team, played 3rd base on a championship baseball team and started at guard on Coach Fulton's undefeated cage squad. This lad is certain to be one of the Antelopes most promising athletes.



Bob Corley

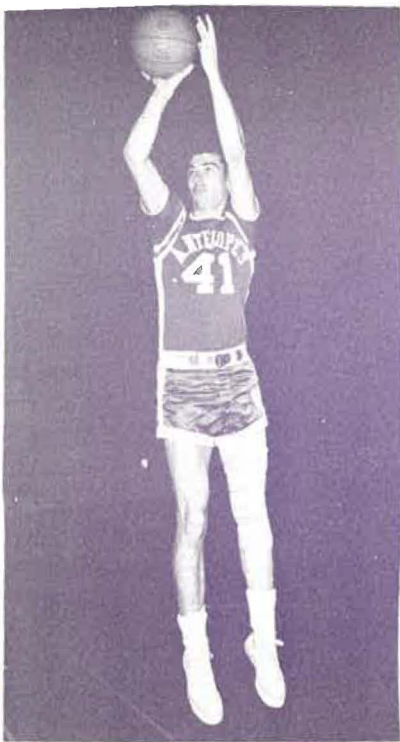

Wayne Bateman.

WAYNE BATEMAN

6'2"

Senior

Senior and team captain Wayne Bateman should be one of the leading scorers for the Antelopes this season. A tremendous shooter from anywhere on the floor, Wayne is also a fine defensive player. Wayne is a former all-stater from Agua Fria's championship team, and will definitely be one of the players to watch as he closes out his fine career as an outstanding athlete at G.C.C.

DENNIS HOLT

6' 0"

Freshman

Another new edition to the Antelope team is guard Dennis Holt. Dennis who is also from Southern Indiana will bolster the guard position with his fine shooting eye and playmaking ability. Dennis will have to overcome a four year lay-off from basketball in which he worked as a highway patrol man in Indiana. G.C.C. should be very pleased that Dennis decided to finish his education.





Ron Lewis

RON LEWIS

Ron was a former standout for Coach Lindsey's prep team at Phoenix Christian High School. A tremendous leaper, Ron can dunk the ball almost any way you want it. He will be competing for an inside berth and with his jumping and passing ability could make things interesting. Ron was selected to play in the All-Star game while in high school and should be a real asset to the team.

RON WADDELL

6'5"

Junior

This former Sunnyslope star could be the real boost that the Antelopes need. Ron has been playing Junior College ball in the State of Washington for the past two years. His 6'5" height will give the Antelopes a taller team with better rebounding. An excellent ball handler for a tall man, Ron can also score from inside or out.



Ron Waddell

SENIORS



WAYNE BATEMAN



GERALD NIKOLAUS

CO-CAPTAINS



WAYNE BATEMAN



BILL SULLIVAN

Wayne and Bill have been chosen by their teammates to captain this years squad. Their leadership, desire, and hustle certainly make them worthy of this honor.



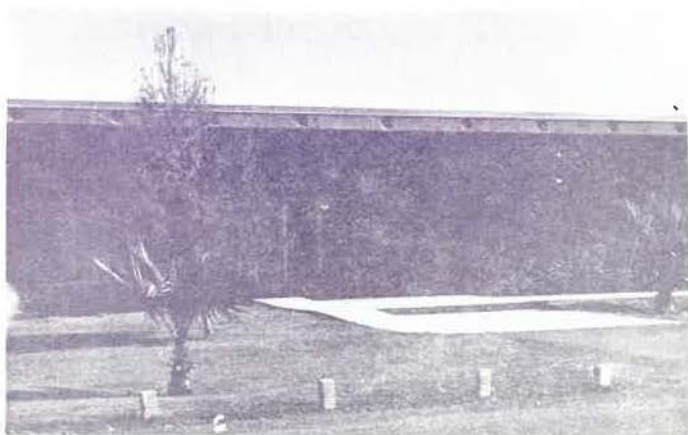
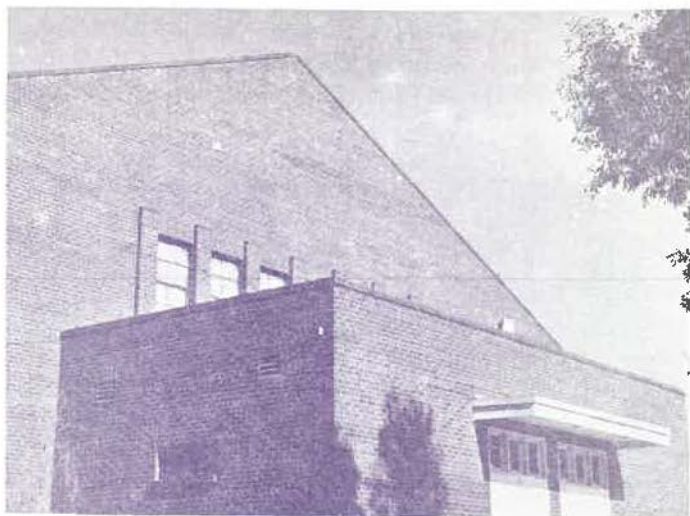

Leading Antelope Scorers

1956 - 66

1956-57	T. C. Dean	471
1957-58	Bob Deines	396
1958-59	T. C. Dean	366
1959-60	Benny Lindsey	362
1960-61	Gary Mattson	460
1961-62	Benny Lindsey	510
1962-63	Gerry Brewer	411
1963-64	Gerry Brewer	426
1964-65	Bill French	405
1965-66	Wayne Bateman	422

Antelope

Percentage Leaders

1956 -66 Field Goals

1956-57	T. C. Dean	.532
1957-58	T. C. Dean	.494
1958-59	T. C. Dean	.548
1959-60	Ed Shipp	.439
1960-61	Gary Mattson	.441
1961-62	Benny Lindsey	.474
1962-63	William Warren	.476
1963-64	Gerry Brewer	.474
1964-65	Terry Hanley	.520
1956-66	Bill Sullivan	.479

Antelope

Percentage Leaders

1956 -66 Free Throws

1956-57	Doug Baker	.793
1957-58	Howard Dean	.789
1958-59	Bob Deines	.823
1959-60	Doug Turner	.848
1960-61	Gary Mattson	.771
1961-62	Jim Johnston	.722
1962-63	Gerry Brewer	.801
1963-64	Steve Bush	.818
1964-65	Lynn South	.800
1956-66	Bill Sullivan	.767

ANTELOPE

WON-LOST RECORDS

	W	L
1949 - 1950	0	8
1950 - 1951	2	11
1951 - 1952	5	15
1952 - 1953	8	13
1953 - 1954	9	14
1954 - 1955	11	11
1955 - 1956	14	9
1956 - 1957	15	9
1957 - 1958	15	5
1958 - 1959	20	0
1959 - 1960	15	9
1960 - 1961	12	10
1961 - 1962	14	8
1962 - 1963	9	13
1963 - 1964	9	13
1964 - 1965	7	16
1965 - 1966	11	13

ANTELOPES 1965-66 RECORD

Opponent	G.C.C.	Opp.
Western State - Colorado	71	77
Adams State College	78	95
Fort Lewis College	95	99
Highlands University	99	92
California Baptist College	120	84
California Baptist College	105	92
College of Southern Utah	86	96
Southwestern Missouri	87	108
Central Oklahoma	60	65
East Central Oklahoma	106	101
California Lutheran	101	109
Arizona State College	57	103
Southern Utah	99	63
New Mexico Western University	85	113
St. Michael's	76	91
Eastern New Mexico	71	105
LaVerne College	107	89
LaVerne College	95	81
California Baptist College	109	99
LaVerne College	97	93
Arizona State College	84	83
St. Michael's College	92	96
Eastern New Mexico	88	83
New Mexico Western University	85	89
Won: 11	Lost: 13	

RECORDS AGAINST THIS SEASON'S OPPONENTS

	W	L
Highland	2	6
Fort Lewis	1	3
Western Colorado	1	2
Adams State	2	4
California Baptist	19	1
College of Southern Utah	2	2
Northern Arizona University	6	14
Western New Mexico	2	18
Azusa-Pacific	0	0
Pasadena College	2	2
California Lutheran	2	2
LaVerne College	17	6



PRESS, RADIO and T.V.

Newspapers

Hugh Harelson, Arizona Republic
 Dave Hicks, Arizona Republic
 Dick Smith, Arizona Republic
 Bob Allison, Phoenix Gazette
 Dewayne Smith, Phoenix Gazette
 120 E. Van Buren (Phoenix) 271-8000

Television

Jack Rainbolt, KTVK (ABC - Ch. 3)
 3435 N. 16th St., Phoenix AM 6-5691
 Jack Hughes, KPHO (Local-Ch. 5)
 631 N. 1st Ave., Phoenix AL 8-4511
 Jack Beveridge, KOOL (CBS-Ch. 10)
 511 W. Adams, Phoenix BR 1-2345
 Bob Vache, KTAR (NBC-Ch. 12)
 1101 N. Central Ave., Phx. AL 4-4161

Radio

Jim Murdock, KOY (ABC)
 840 N. Central Ave., Lhx. AL 8-8181
 Ray Cox, KTAR (NBC)
 1101 N. Central Ave., Phx. AL 4-4161
 Eric Norland, KUEQ
 3321 N. Central Ave., Phx. CR 9-5577
 Art Velasquez, KIFN (Spanish)
 1975 S. Central Ave., Phx. 253-6155
 Bob Hungerford, KPHO
 631 N. 1st Ave., Phx. AL 8-4511
 Al McCoy, KOOL (CBS)
 511 W. Adams, Phx. BR 1-2345
 Bert Martin, KCAC
 20 E. Broadway, Phx. 276-8437
 Joe Patrick, KUPD
 409 N. 1st St., Phx. AL 8-3434
 Dick McCoy, KRDS
 4000 N. 7th St., Phx. 264-1706
 Woody Starr, KRIZ
 2345 W. Buckeye Rd., Phx. AL 4-8436
 Stan Cook, KHEP
 3883 N. 36th Ave., Phx. 278-5555
 Bob Heroux, KXIV
 329 3rd Ave., Phx. 258-8111
 Neal Levitt, KHAT
 2714 W. McDowell Rd., Phx. BR 2-2606
 Bud Kelley, KDOT (Scottsdale)
 4533 N. Scottsdale Rd. WH 5-1440

Wire Services

Dave Hurlburt, Sports Desk, United Press
 4120 N. 38th Ave., Phx. 272-6741
 Sports Editor, Associated Press
 120 E. Van Buren, Lhx. AL 8-8934

