

Grand Canyon College



1981-82 BASKETBALL



"For those who want to play their best."

PING®

Irons • Putters • Woods

(SEE BACK COVER)

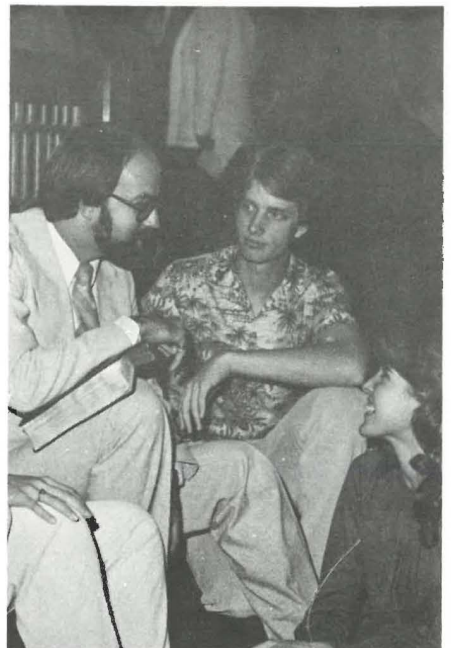
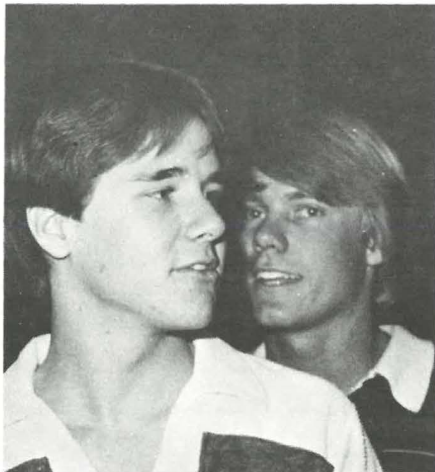
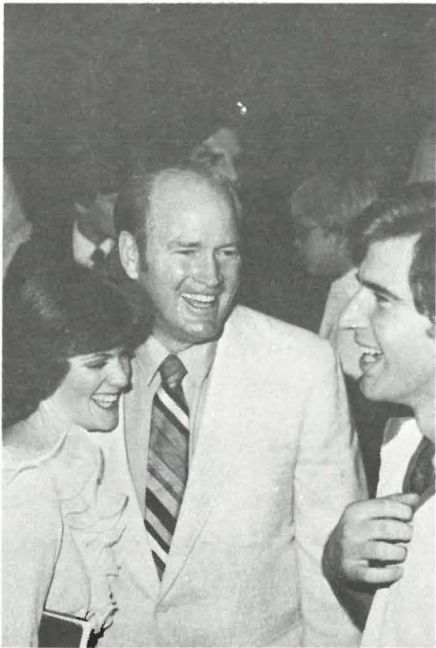

Richard Jackson
Pastor

Don S. Mapes
Minister to Students

A warm caring fellowship based and built upon the word of God awaits you at North Phoenix

SUNDAY MORNING & EVENING

Bible Study 8/9:20 AM
Worship 9:20/10:45 AM
Christian Training 6 PM
Worship 7 PM



WEDNESDAY EVENING

Fellowship Meal 5 PM
Bible Study 6 PM
Worship 7 PM

NORTH PHOENIX BAPTIST CHURCH

5757 North Central Avenue • Phoenix, Arizona 85012 • 263-5757

CLIP AND BRING THIS COUPON FOR A
FREE FELLOWSHIP MEAL
WEDNESDAY 5 TO 6 PM

Name _____

Address _____ City _____

State _____ Zip _____ Phone _____ Age _____

SPECIAL EDITION GRAND CANYON COLLEGE

*** CREDITS ***

This program is published by A.C.T.S., Inc., 4960 N. Scottsdale Rd., Scottsdale, Arizona 85252. (602) 949-7484. All rights reserved.

Edited by Athletic Department, Grand Canyon College and James Lynch, Sr.

Advertising by A.C.T.S., Inc. (Academic Consultants for Technical Service).



WATSON'S EXXON

SAME LOCATION FOR 15 YEARS

35TH AVENUE & CAMELBACK
PHOENIX, AZ 85019

PHONE 973-9974

LOYAL SPONSOR OF GRAND CANYON

5999 EAST VAN BUREN STREET
PHOENIX ARIZONA 85008
TELEPHONE 275-4488



Berean Christian Stores

YOUR FULL SERVICE STORE

20% OFF ON ALL
RECORDS AND TAPES
IF YOU

MENTION THIS AD BEFORE PURCHASE.

3834 E. Thomas Rd.
Phoenix, Arizona 85018
(602) 955-5200

5035 N. 35th Ave.
Phoenix, Arizona 85017
(602) 973-0167



QUALITY NEVER GOES OUT OF STYLE



SHIRTS & TOPS

ALL SIZES
FOR GUYS
& GALS

**A SMASHING LOOK THAT
SAYS YOU KNOW STYLE**

ARIZONA'S LARGEST SELECTION
WESTERN — DRESS — LEISURE

STUDENT CUTS—CORDS
EXTRA LONGS—HUSKYS
FLARES & BIG BELLS
STRAIGHT LEGS, BOOT JEANS
BELTS — HATS — SOCKS

OPEN SATURDAY AND SUNDAY
WEEKDAYS UNTIL 9 P.M.

**Pant
Country** 

5833 N. 35th AVENUE
South of Bethany Home Road
973-8120

BASKETBALL TEAM



Wayman Payne #22, Jim Pyers #10, Carter Pittman #14, Robert Mayberry #30, Wayne Gilchrist #30, Carl Powell, Nate Hightower #50
Rudy Sanchez (Trainer), Dave Babcock (Assistant Coach), Ted McFerran, Toby Harrison, Anthony McKinney, Mike Boatright, Brian Gray,
Mike Welch, Scott McIver, Jay Arnote (Head Coach), Ted Pettet

**How long
has it been
since you went
to a Suns game?**

That's too long.



Tickets:
Suns office
(2910 North Central) 263-7867
Coliseum
Diamonds Box Office*

*50¢ service charge per ticket at Diamonds

Krolan's
Bakery

"Cake Our Specialty"

— Northwest —

2733 W. Camelback Rd. Phoenix, AZ
249-1263

**10% DISCOUNT OFF ANY
SPECIAL ORDER CAKE**

WITH THIS AD
EXPIRES JUNE

THE GRAND CANYON CLASSIC: CAN THE 'LOPES WIN THE 12TH EDITION?

Can the defending tournament champions come out on top again in what proves to be one of the Grand Canyon Classic's most nationally varied two nights, as Canyon hosts three powerhouses; Point Loma (Ca.)'s Crusaders, Oklahoma Baptist's Bison, and the Cardinals of William Jewell (Mo.).

Since its inception in 1970 under the direction of Ben Lindsey, the Classic annually fields one of the finest college-level tournaments in the country.. This year's version is no exception, as weach of the four teams finished strong in 1980-81, and each is a perennial contender for its respective district championship.

Canyon again kept the championship plaque in 1980, defeating California-State-Stanislaus 71-59 for the title after holding off Fresno Pacific 67-56 in the opening round. The victories extended Canyon's domination of the Classic. The 'Lopes are 20-2 in tournament play over the years, losing only to arch-rival California Baptist in the championship game in 1972 and to NCAA II power Augustana in 1978, again in the championship round.

Look for anything to happen during this tournament. The lowest scoring game was a Canyon victory (48-45) over Fort Lewis in 1971. On the other end of the spectrum, 196 points were scored in 1978 when Fort Hays State (Ks.)defeated Westminster (Utah) by 12, 104-92. The biggest margin of victory occurred in 1974, when Missouri-Kansas City defeated Northwest Missouri State by 41 points, 102-61.

The 12 edition of the Grand Canyon Classic should be exciting and entertaining. We hope that you enjoy the four games over these two nights. We think that you'll see some of the finest collegiate basketball anywhere!

NIGHT BASEBALL COMES TO BRAZELL FIELD!

In times past, Canyon baseball could be compared to Chicago Cubs baseball in at least one respect: neither club played at a park that had lighting. After December, the 'Lopes will no longer share that problem with the big leaguers from the Windy City. Thanks to the fund raising efforts of a group of Antelope Foundation members and the Antelope Foundation itself, over \$120,000 has been raised for the purpose of installing lighting. The main thrust consisted of the sale of 8 x 16' sign spaces along the outfield fence of Brazell Field. Some 22 signs were sold for 5-year periods at the rate of \$1,000 per year, and an additional pledge of \$10,000 from Arthur Stegall and Sons Ranches helped sweeten the pot. The Antelope Foundation furnished the costs of the signs for the refurbished fence. In addition, Phoenix Coca-Cola Company pledged \$1,800 a year for a 7-year period toward the construction of a permanent structure to house concessions, press box, and restroom facilities.

The college employed Musco Sportlighting of Muscatine, Iowa on October 21 to install a 115-fixture lighting system on Brazell Field in time for the 1982 baseball season. Scheduled installation date is requirements for color television broadcasting and offer essentially the same levels of lighting as the fields at ASU and UofA.

The new lighting is already paying off, as Gil Stafford announced among his 46 home game schedule such apponents as rival ASU and Arizona, Northern Colorado, Wichita State, New Mexico State and the University of Southern California. At least 11 games will be televised over American Superchannel.

Our thanks go to the following men whose efforts have made possible the completion of this project: Jim Carter, Bill Cox, Dan Spitler, Harvey Shank, Herb McMullen, Jim Lynch, Denny Morse, Sam Williams, bob Chase, Rex Collins, C. J. Smith, and Paul Barnes.

Mark your calenders for Monday Night, February 15. We hope that you will join with us to usher in night baseball as the 'Lopes host LaVerne College at 7:00 p.m.

CANYON FEVER COMES OVER THE AIR WAVES

The 'Lopes have a new radio partner and an expanded format for 1981-82. Radio KWAO (106.3 fm), which carried the 1980 national baseball tournament, joins with Grand Canyon to bring you all the action for 1981-82 in basketball, beginning with the action from the Mesa Thanksgiving tournament and going all the way to Kansas City for the nationals in March. In addition, the 'Lopes and KWAO team up again in May to bring you all the post-season games of the defending baseball national champions.

Keith Baker again occupies the "hot seat" as the voice of the 'Lopes for 1981-82. This young veteran brings you all the action and, as he did last year, makes you feel that you're a part of that fast break or making the tag at the plate. His smooth, informative style will keep you abreast of the goings-on in 'Lopes country all year long. His extensive baseball and basketball background as athlete and commentator are a pleasure to absorb. Tune in to KWAO 10 minutes ahead of game time and catch the continuing saga of Keith and the 'Lopes.

7:20-7:30

Pre-game show
 Half-Time Sponsor Jim Watson Exxon
 Game Sponsors Karston Mfg. Corp.
 Nuwest Development
 Royal Palms Baptist Church
 Valley National Bank
 Jay Arnote Postgame Show
 Avenues of Travel

BASKETBALL SCHEDULE

1981-82

Date	Opponent	Place
November		
27 & 28	Fri & Sat	Mesa Tournament Grand Junction, CO
30	Tue	Southern Utah State Cedar City, UT
December		
4	Fri	College of St. Thomas Phoenix
5	Sat	Cal. State, Dominguez Phoenix
8	Tue	Western New Mexico Phoenix
11	Fri	Mesa State Phoenix
12	Sat	Biola College Phoenix
18&19	Fri & Sat	GRAND CANYON CLASSIC Phoenix
January		
2	Sat	Cal. Poly Pomona Pomona, CA
4	Mon	University Cal. Riverside Riverside, CA
8	Fri	Los Angeles Baptist Phoenix
9	Sat	California Baptist Phoenix
16	Sat	Westmont College Phoenix
18	Mon	Eastern New Mexico Portales, NM
20	Wed	New Mexico Highlands Las Vegas, NM
21	Thur	College of Santa Fe Santa Fe, NM
25	Mon	Cal. State Dominguez Carson, CA
29	Fri	Occidental College Phoenix
30	Sat	Southern Utah State Phoenix

February		
6	Sat	New Mexico Highlands Phoenix
8	Mon	Western New Mexico U. Silver City
12	Eastern New Mexico	Phoenix
18	thur	California Baptist Riverside
20	Sat	Los Angeles Baptist Newhall
23	Sat	DIST. VII PAYOFFS TBA
March		
2	Tue	DIST. VII PLAYOFFS TBA
3	Wed	DIST. VII PLOOFFS TBA
8-13		NATIONAL TOURNAMENT KC, Miss

- Our "Goal" is Satisfaction Unconditionally Guaranteed



Come in & Browse

★ 10% Discount with School ID ★

WAREHOUSE Sports & Recreation

- Open to the Public
- School & Team Outfitters



3581 W. Northern Ave.
 (Behind Mr. Gatti's Pizza)
 973-8690

BRIAN GRAY
CAPTAIN
CENTER/FORWARD
6'9
SOPHOMORE

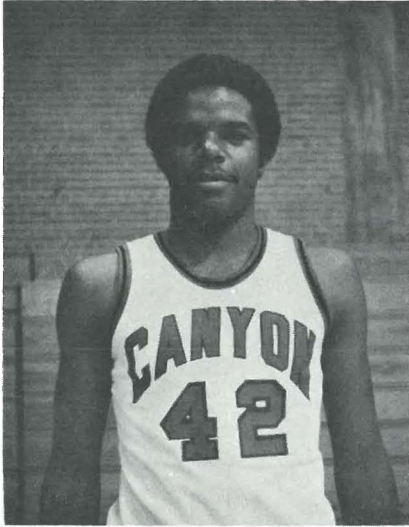

Brian Gray, one of the tri-captains, has had an impressive fall. His strength, board work and defensive play were the most consistent and best of all the 'Lopes during preseason practice. An improved shooting touch should enable Brian to provide some scoring for the 'Lopez in the middle.

TOBY HARRISON
FORWARD
6'5
SOPHOMORE

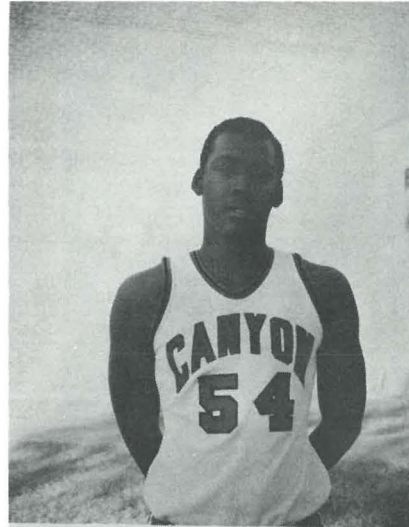

Toby Harrison is a walk-on that could provide some muscle for this year's squad. He's worked hard this fall and with additional experience may help the 'Lopes in the rebounding department.

NATE HIGHTOWER
FORWARD
6'5
JUNIOR

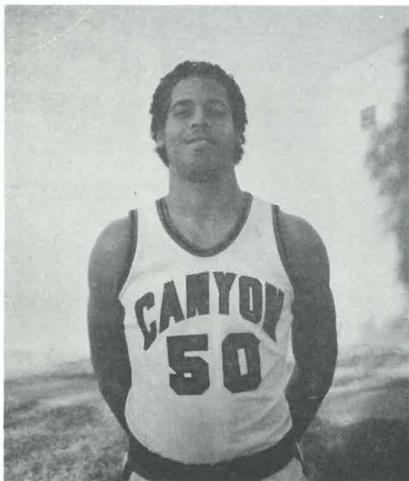

Nate Hightower graduated from Carl Hayden and is returning "home" after two successful years at Yuba Community College. Nate is a competitor and is sound in most areas of the game. His all round abilities and physical play may be his greatest assets for the 'Loes. Nate's older brother, Rodney, played for the 'Lopes in 1973.

ROBERT MAYBERRY
GUARD
6'2
JUNIOR

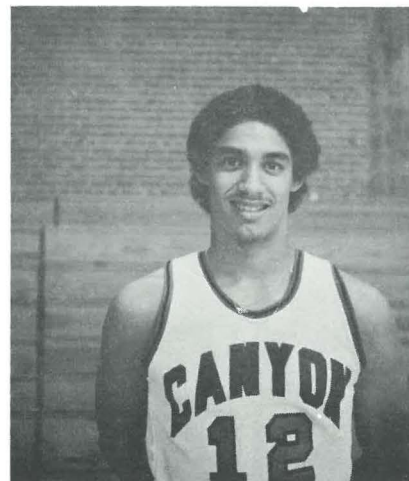

Robert Mayberry has transferred from a highly successful Mesa Community College program and hopefully has brought his winning ways with him. A complete player with talent as a shooter, ball handler, and excellent defender, Bobby will be called upon in all these areas this year.

TED McFERRAN
FORWARD
6'5
SOPHOMORE

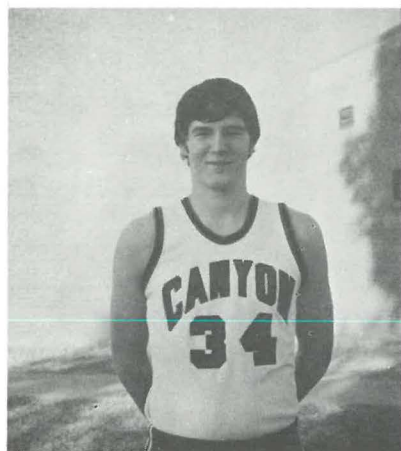

Ted McFerran is returning for his second year of varsity duty. Ted is a hard worker and capable of scoring. With experience and improved defense play, Ted will continue his progress as a player.

SCOTT McIVER
CAPTAIN
GUARD/FORWARD
6'5
SENIOR

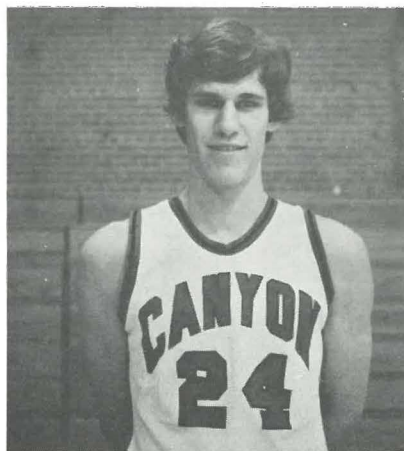

Scott McIver looks like he is ready to have a fine Senior year. One of the tri-captains, Scott's intelligent play is one of his greatest assets. He is a complete player who handles most phases of the game well, without making mistakes.

ANTHONY McKINNEY
FORWARD
6'6½
JUNIOR

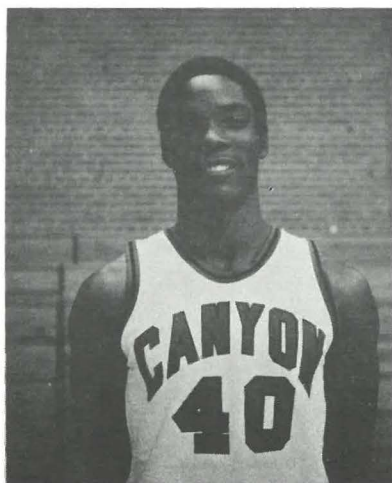

ANTHONY McKINNEY, a Scottsdale Community College transfer, has the talent really to help Canyon's basketball fortunes. His quickness, leaping and rebounding ability, and an excellent shooting touch are necessities for the 'Lopes to contend for a District 7 Championship..

WAYMAN PAYNE
GUARD
6'2
FRESHMAN

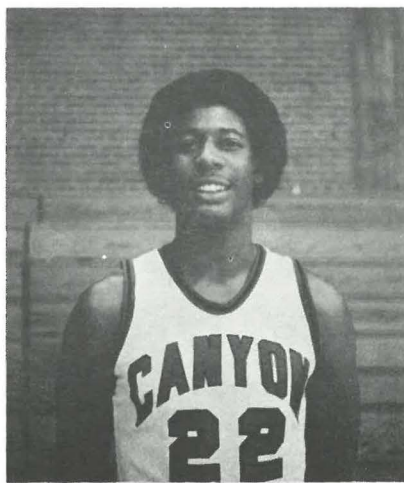

Wayne Payne, the only frosh in this year's squad, comes to the 'Lopes following a great high school career at Kofa High School in Yuma. Wayman has excellent athletic ability, and should adjust to the college game quickly.

CARL POWELL
GUARD/FORWARD
6'4
JUNIOR

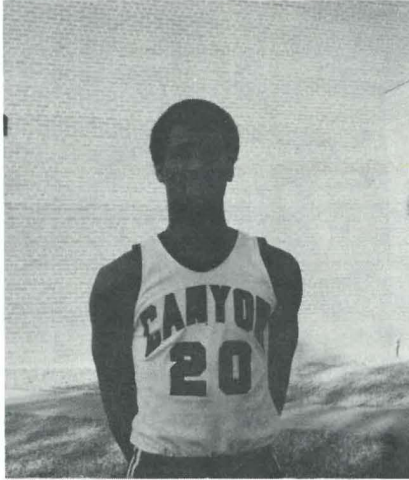

Carl Powell, A walk-on with a great deal of talent. Carl has the quickness, jumping ability and savvy to give the 'Lopes a big boost this year.

CARTER PITTMAN
GUARD
6'1
JUNIOR

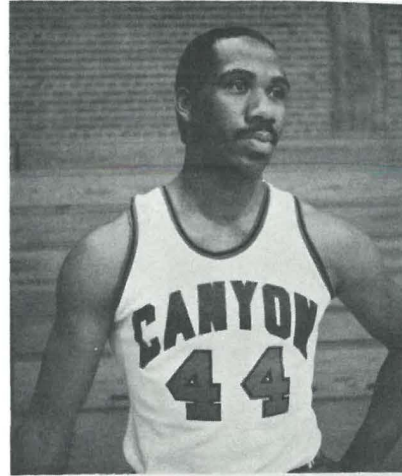

Carter Pittman, the strongest of the guards, joins the 'Lopes after two successful years at Central Arizona College. Along with his strength goes great leaping ability, a good shooting touch and an intelligent approach to the game. Carter played for Coach Arnote as a freshman.

Ferguson's

CAFETERIA

WIDE SELECTION OF TEMPTING DISHES TO FIT
 ANY TASTE OR DIET AT REASONABLE PRICES

OVER 110 DIFFERENT FOOD
 ITEMS TO CHOOSE FROM

Organ & piano
 music playing
 your requests
 5-8 pm.

Except Mon.

- Banquet Facilities
- Wedding Receptions

OPEN 7 DAYS A WEEK
 11 am. - 8 pm.
 264-3717

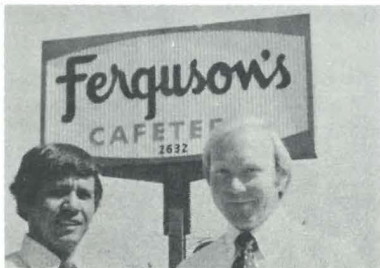

LOCATED ON WEST
 INDIAN SCHOOL RD.
 AT 27th AVENUE

THE VALLEY'S FINEST
2632 West Indian School Rd.



DOUBLETREE INN

\$27.95

nightly, plus tax

special FAMILY
weekend rate!

212 West Osborn
 Phoenix, Arizona 85013
 Phone No. (602) 248-0222

ALL-STAR REFRESHMENT

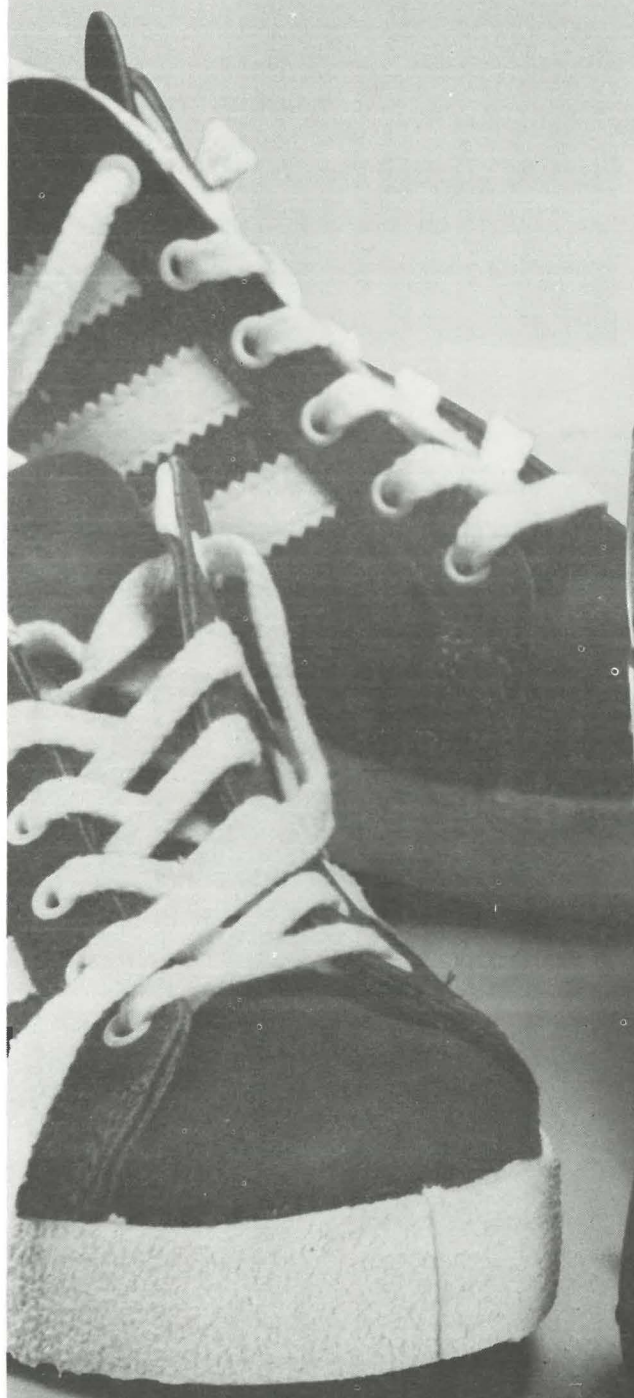

There's Only
One Real Thing!



JIM PYERS
GUARD
6'1
JUNIOR

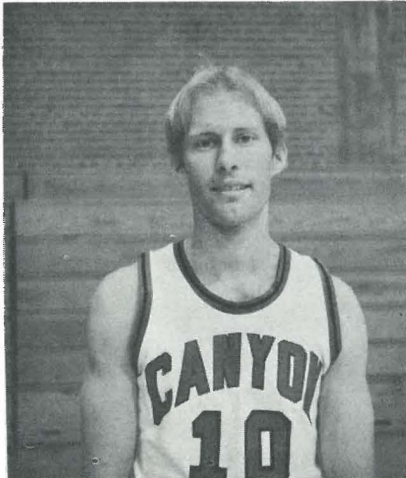

Jim Pyers returns for his third year and it looks like it should be his best. Jim's outstanding shooting ability along with his intensity and improved defensive play are very important to the 'Lopes' success this season.

MIKE WELCH
FORWARD/CENTER
6'6½

SENIOR

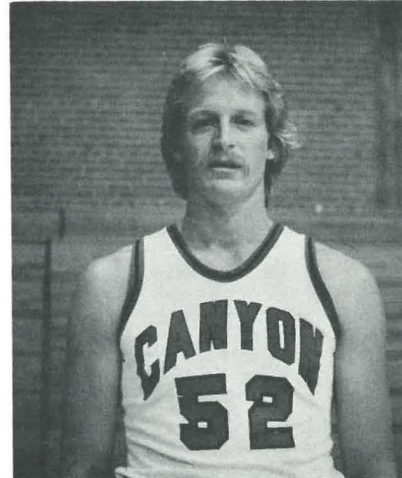

Mike Welch, is strong and rugged. His help on the boards may be just what the doctor ordered. A good shooting touch goes along with Mike's physical play. With experience, Mike should give the 'Lopes some valuable play.

TEAM OUTLOOK

Challenge—That's what the '81-'82 'Lopes are looking at. Losing their top scorer and the two top rebounders plus 78% of their points from last year's 16-13 squad is enough to challenge anyone.

Although none of the 'Lopes are proven, all are anxious to accept the challenge and prove themselves. The returning players, Wayne Gilchrist, Brian Gray, Scott McIver, Jim Pyers, and Mike Boatright look very much like they're ready and should have improved performances over last year. However, there is no job security—Robert Mayberry, Carter Pittman and Wayman Payne, will all push for playing time at guard. Anthony McKinney, a talented newcomer, along with Carl Powell and Mike Welch are competing for the inside positions.

With new faces and a different system, there are a lot of questions and uncertainties; more than normal. The answer to these questions and the response to the challenge of the year are something all the 'Lopes are eager to respond to.

SALES • SERVICE
PARTS • ACCESSORIES

HONDA

- Trained Mechanics
- Low Down Payment Financing
- Complete Motorcycle Insurance



Honda Portable Generators
Mini-Bikes — Trail Bikes

Apache Honda-West

973-5111 3618 W. Camelback, Phoenix, Arizona

**DR. BILL WILLIAMS
PRESIDENT
GRAND CANYON COLLEGE**

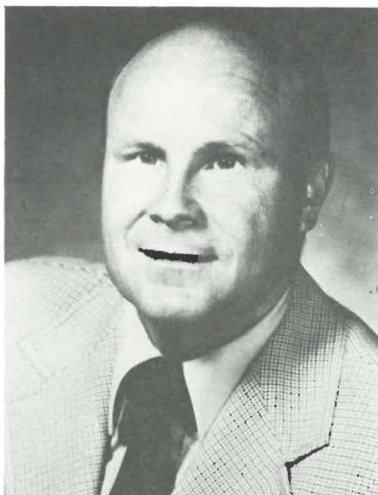

President Williams is entering his fourth year at the helm of Grand Canyon College. The dynamic young president is the first alumnus to lead the college's fortunes. Under Williams' leadership, Grand Canyon has experienced its highest enrollment ever and has embarked upon a 2.5 million capital fund campaign to help its growing pains. The former high school wrestling coach values the contributions of Grand Canyon's athletic teams. "Basketball at Grand Canyon is a powerful force," Williams stated. "We have been fortunate to accomplish much in this area, and the prominence of our teams have allowed us to convey the excellence and the message of Grand Canyon College to many people. Our young men are challenged to represent the finest in Christian behavior in the classroom and on the basketball floor, for they represent their fellow students at all times. Success is important to us because it allows us to be heard and seen. Go, 'Lopes! We're behind you all the way."



**DR. DILLARD WHITIS
EXECUTIVE VICE PRESIDENT**

Dr. Whitis assumes a new role in his long and varied career at Grand Canyon College this year: that of supervising the internal functions of the college—of which athletics is an integral part. The tall Texan is a basketball fan from the word "go" and never misses a home game. "We at Grand Canyon are proud of our young men and the program they represent," stated Whitis. We hope that you will continue to support the 'Lopes in the tradition of the great following Grand Canyon has had over the years."



**BILL ESTES
ATHLETIC DIRECTOR**

Estes is the man charged with guiding Canyon's athletic fortunes for the fourth year. The native of Denton, Texas, is a former college baseball coach who harbors secret desires to be a great basketball player. "I used to dream about being 6'10" and playing for a championship basketball squad. Watching the 'Lopes goes a long way toward fulfilling that dream."

During Estes' tenure, Canyon athletics has moved into high gear. Radio and television coverage of 'Lopes basketball games, international competition, and three national championships (two in baseball, one in women's tennis) are now part of the 'Lopes program, and renovation of Dave Brazell baseball field is underway. I am just grateful that the hard work of the past is being rewarded now. We have been fortunate to have great coaches and such fine young student athletes."

**QUALITY STUDENTS
deserve a
QUALITY CHURCH.....
ROYAL PALMS
BAPTIST CHURCH
is that church!**

**8802 NORTH 19TH AVENUE
PHOENIX, ARIZONA 85021
(602) 944-3306**



**JAMES D. MCGINLAY
President, Board of Trustees
Grand Canyon College**

Holding Forth God Through Christ...The Light Which Never Goes Out



JAY ARNOTE—HEAD COACH



ASSISTANT COACH DAVE BABCOCK

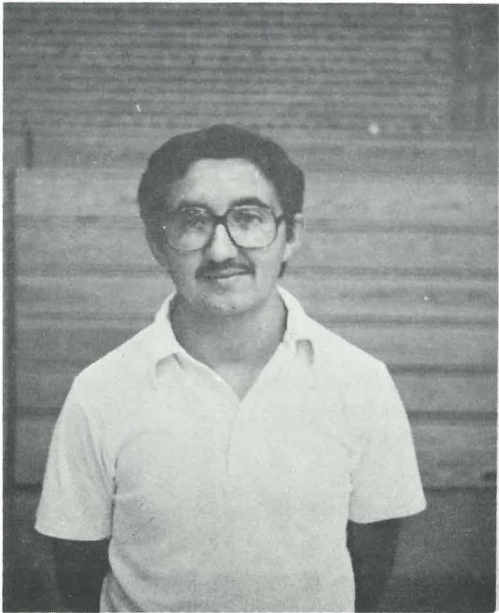

TRAINER RUDY SHANCEH

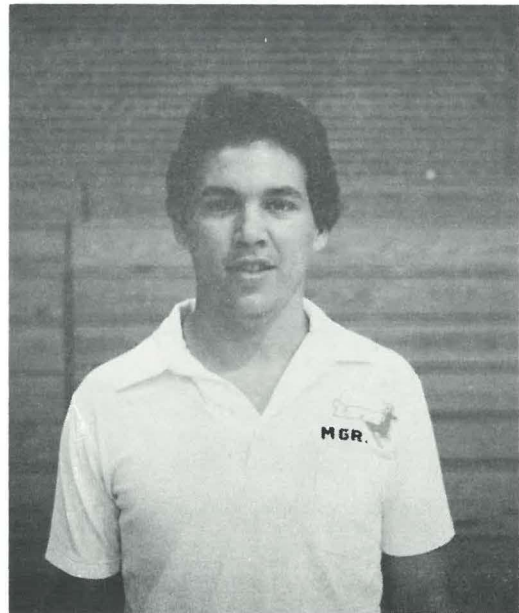

MANAGER TED PETTET

VIC BENJAMIN

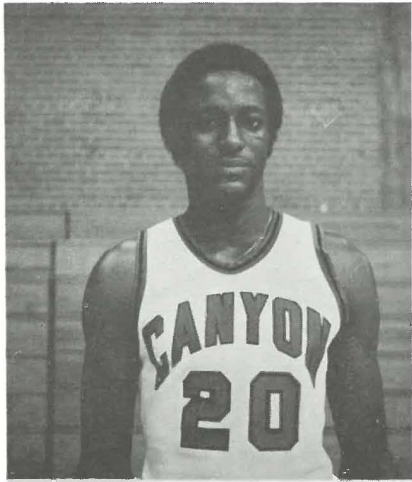

MIKE BOATRIGHT
FORWARD/CENTER
6'9
sophomore

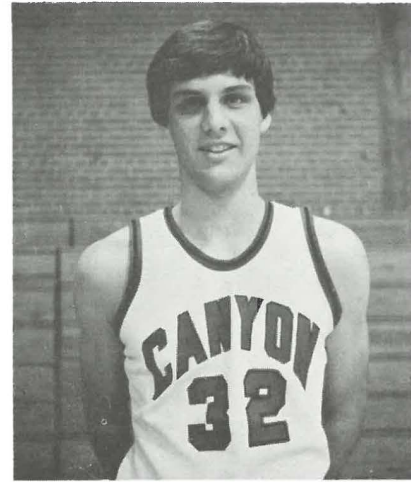

Mike Boatright, the tallest 'Lope, is ready to continue where he finished his freshman year—playing excellent basketball. Mike can shoot the ball with range and is not afraid to mix it up underneath the boards. Both of these skills are critical for the 'Lopes this year.

The Rusty Nail.



Quality Aged
Steaks and Lobster
Mesquite Broiled

Open daily for dinner at
5:00 p.m.

Lunch (Bell Rd.
Mon.-Fri. 11:00 am-2:00 pm.

1940 West Bell Rd. 942-8120
5939 W. Bethany Home 939-4677

Pinnacle Peak PATIO

The Original Cowboy
Steak House

Featuring
Mesquite Broiled
Steaks

"More than great
steak...
it's an experience."

Live Western Music

Open 4PM Daily, Noon on Sunday

949-7311

North on Scottsdale Rd. to Pinnacle Peak Rd.,
turn right and follow the signs.

Catering! Your Place or Ours!

MELVIN BOLDEN

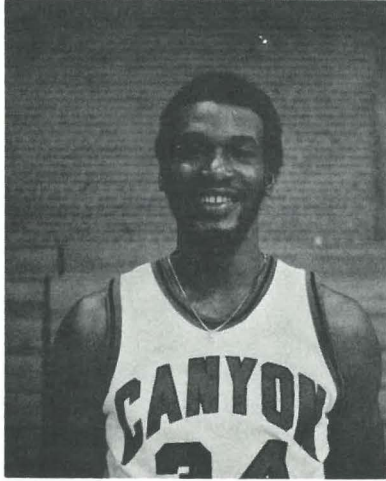

WAYNE GILCHRIST
GUARD
6'3
SENIOR

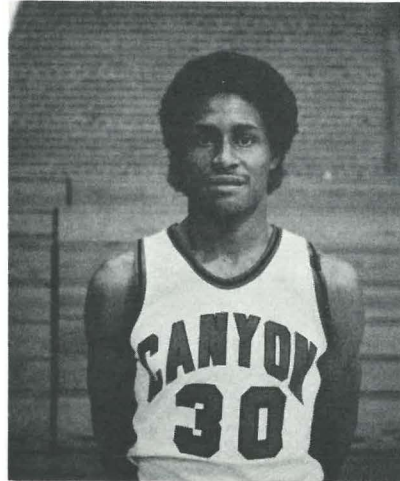

Wayne Gilchrist has the speed, quickness, and jumping ability to help the 'Lopes in many areas. The most "experienced" player returning and one of the tri-captains, Wayne's veteran status should help the club.

Clip

4808 N. 35th Ave.

973-0400

MAINE STREET

We're your new neighbor!
We're close by!

EAT IN _____ or _____ TAKE OUT

Delicious Sea Foods
Shrimp Lobster Fish
Clams Scallops Chips
Oysters
Deep Fried Mushrooms
Deep Fried Zucchini

★FREE DRINK WITH ORDER
AND THIS AD★



"CREW"

M - Sat. 10 - 10
Sunday 11 - 9

Grand Canyon Alumni

Owners - Jim and Jan Giordano
Call Ahead for Fast Take Out

Clip

GASPAR'S TEAM SPORTS and lettering

TEAM OUTFITTERS

SCHOOLS CLUBS, LITTLE LEAGUE
POP WARNER, SOCCER

- UNIFORMS
- T SHIRTS
- EQUIPMENT
- SHOES

4813 N. 27th Ave.
Phoenix, Az. 85017
(602)246-0395

GIRLS' VOLLEYBALL

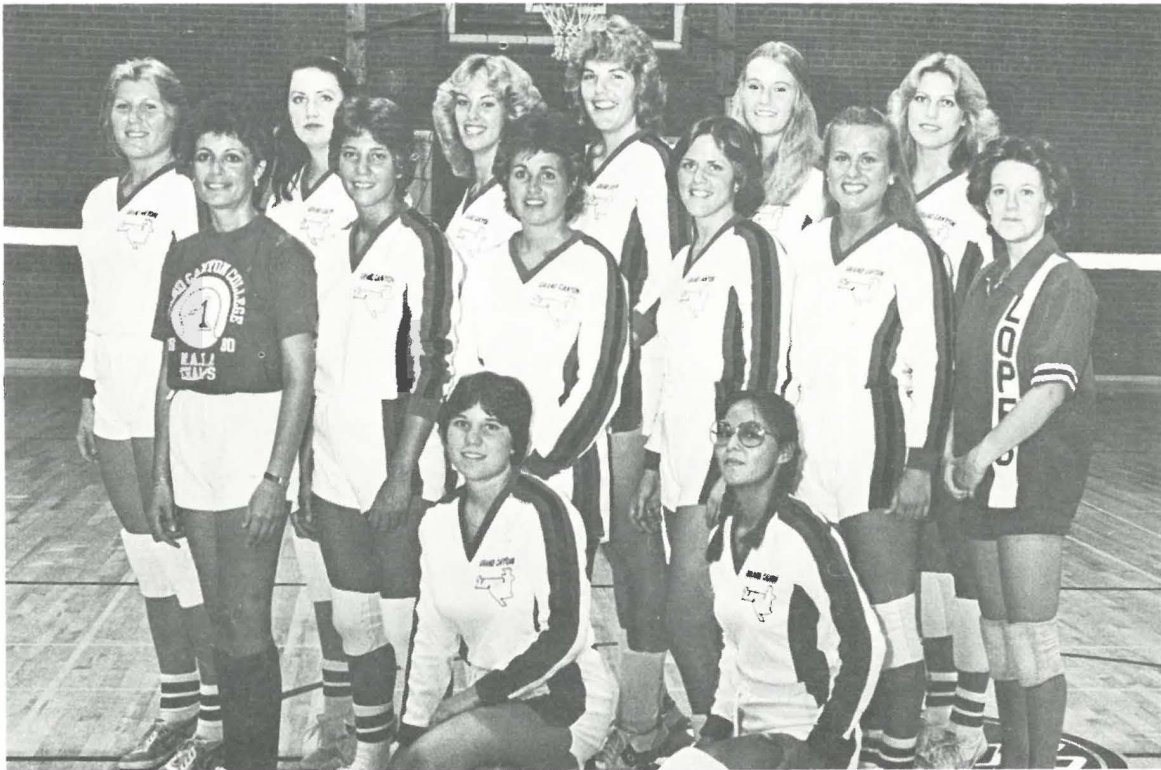

FRONT ROW—Debbie Waldman, Cindy Wilson
 SECOND ROW— Coach Spitler, Kim Estes, Lori Digby, Tena Jackson, Mardie Gokie, sherry Furbothen
 THIRD ROW—Doreena Matlock, Diana Helsler, Faye Tigges, Debbie Crouse, Lisa Cooney, Carol Rieger

LADY 'LOPES END INAUGURAL YEAR 7-23

The first edition of Coach Bev Spitler's Lady 'Lopes performed creditably in a 1981 season highlighted by victories over NAIA District 7 rival Eastern New Mexico and two heartbreaking 5-set losses to perennial District champ Southern Utah State. Taking a team whose aggregate collegiate experience consisted of just 5 years spread among 13 players, Spitler moved quickly to establish a solid program that will begin to make its presence felt among the nation's leaders within the next two years. Only one starter, senior captain Debbie Crouse, one one reserve, Mardy Gokie, have completed their college careers. 5 starters will return in fall of '82; '81 frosh Lisa Cooney, Kim Estes, and Doreena Matlock, '81 sophomore Carol Rieger and junior Faye Tiggs. Student and faculty interest was great in the program's first year, and the Valley high schools and jucos sat up and took notice! With Coach already hard on the recruiting trail, look for the Lady 'Lopes to make a strong run at the District 7 crown in '82.

NEW BROTHER

Self Correcting "Ball"

TYPEWRITERS AT AFFORDABLE PRICES

- ELECTRONIC TYPEWRITERS
- RECONDITIONED IBM'S
- NEW & USED MACHINES
- SALES—SERVICE—SUPPLIES
- MOST MAKES
- SPECIAL STUDENT DISCOUNTS

MAHR BUSINESS EQUIPMENT

2746 W. Camelback Rd.

or phone 242-6035 for information

CANYON'S BASKETBALL BAND

The Grand Canyon College Basketball Band provides musical entertainment and helps to promote School Spirit for each home basketball game. The Band is a vital part of the total basketball program.

Membership is open to any Grand Canyon student with instrumental experience but must be approved by the Director. Personnel of the band may vary from game to game but a basic instrumentation of 16 is maintained.

SMILE FOR THE CAMERA! — —
—Lopes to Receive TV Coverage in '81-82.

The "new kid on the block" in the world of sports media coverage during the 1980's is cable television. With the relaxation in FCC regulations during the last 5 years, cable television networks have sprung up virtually everywhere. This variation of the television medium is already revolutionizing sports programming across the U.S. ESPN Atlanta Superchannel, USA network, and other vehicles already exist for national cable coverage that is almost entirely sports-oriented. Professional sports are either organizing cable hook-ups for themselves or actually starting their own cable stations for the purpose of covering themselves. The potential for exposure exposure and revenue is being discussed by college athletic department administrators across the nation and is filtering down to the junior college and high school ranks as well.

It is in light of this broadcasting phenomenon that Phoenix's American Superchannel affiliate is creating the Arizona Sports Programming Network (ASPN). Under the leadership of sports director and longtime Valley broadcasting figure George Allen, ASPN has purchased rights to broadcast certain selected games of the Phoenix Suns, Phoenix Inferno, ASU Sun Devils, and now the 'Lopes of Grand Canyon College.

The comprehensive sports package for the 'Lopes includes 4 basketball and 13 baseball games as well as the possibility of post-season coverage in these sports and the finals of the District 7 tennis tournament, held this year in Phoenix. The televised regular season basketball games are listed below:

Thursday, December 8	vs.	Western New Mexico
Saturday, January 9	vs.	California Baptist
Saturday, January 16	vs.	Westmont College
Tuesday, February 23	vs.	College of Santa Fe

(Exact times of vieing these games will be provided.)

(Exact time of viewing these games will be provided)

By the way, if Antelope Gym appears brighter (and hotter) than in previous years, thank the requirements of ASPN cameras. To meet television standards, an additional 8,000 watts of lights has been added, more than doubling the previous output levels.

Josephine's

EATERY

NOT JUST ANOTHER SANDWICH!

28 VARIETIES!!!

**AN
EATING
"EXPERIENCE"**

LINCO PLAZA

3633 W. CAMELBACK RD.

973-2166

**FREE SOFT DRINK
WITH SANDWICH**

SHOW THIS AD!

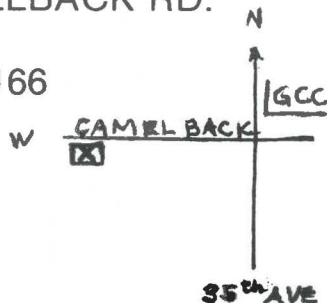

LADY 'LOPES END INAUGURAL YEAR 7-23

The first edition of Coach Bev Spitler's Lady 'Lopes performed creditably in a 1981 season highlighted by victories over NAIA District 7 Rival Eastern New Mexico and two heartbreaking 5-set losses to perennial district champ Southern Utah State. Taking a team whose aggregate collegiate experience consisted of just 5 years' spread among 13 players, Spitler moved quickly to establish a solid program that will begin to make its presence felt among the nation's leaders within the next two years. Only one starter, senior captain Debbie Crouse, and one reserve, Mardy Gokie, have completed their college careers. 5 starters will return in fall of '82; '81 frosh Lisa Cooney, Kim Estes, and Doreena Matlock, '81 sophomore Carol Rieger and junior Faye Tigges. Student and faculty interest was great in the program's first year, and the Valley high schools and jucos sat up and took notice. With Coach already hard on the recruiting trail, look for the Lady 'Lopes to make a strong stand at the District 7 crown in '82.

Picture perfect checking.

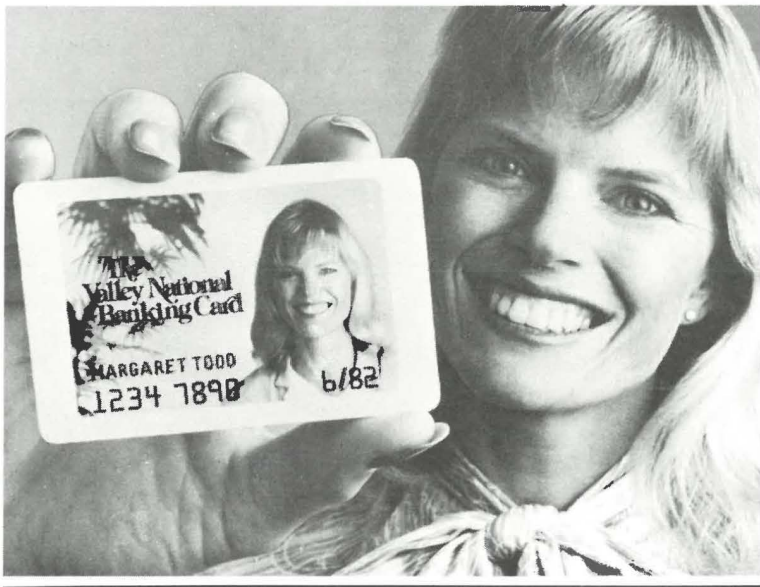

- Guarantees your checks at participating merchants.
- No extra charge with your Valley Bank checking account.
- Serves as a check substitute at participating merchants.
- Gives you access to 24-hour banking at any Valley National Banking Machine.
- Apply for one in minutes at any of our statewide offices.

We go out of our way for you. Valley National Bank 

More than 200 neighborhood offices throughout Arizona.
Member FDIC



LIFETIME MEMBER
OF THE
MILLION DOLLAR ROUND TABLE

- RESIDENTAL
 - PROFESSIONAL
- “THE PERSONAL TOUCH”

2723 W. Windrose Drive Phoenix, Arizona 85029

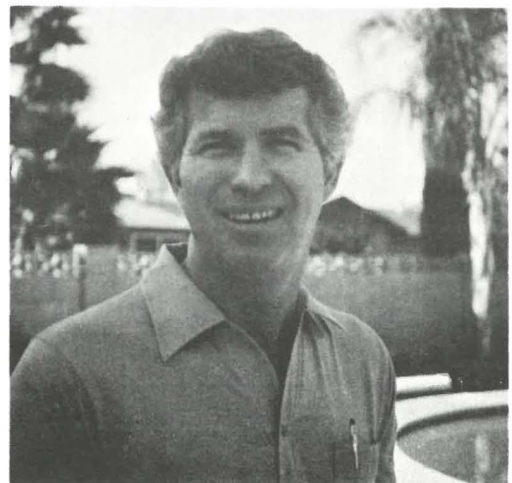

JERRY SOWELL

PING[®] HAS AN ANSER[®] FOR BETTER PUTTING . . .

GRAND CANYON COLLEGE 81-82

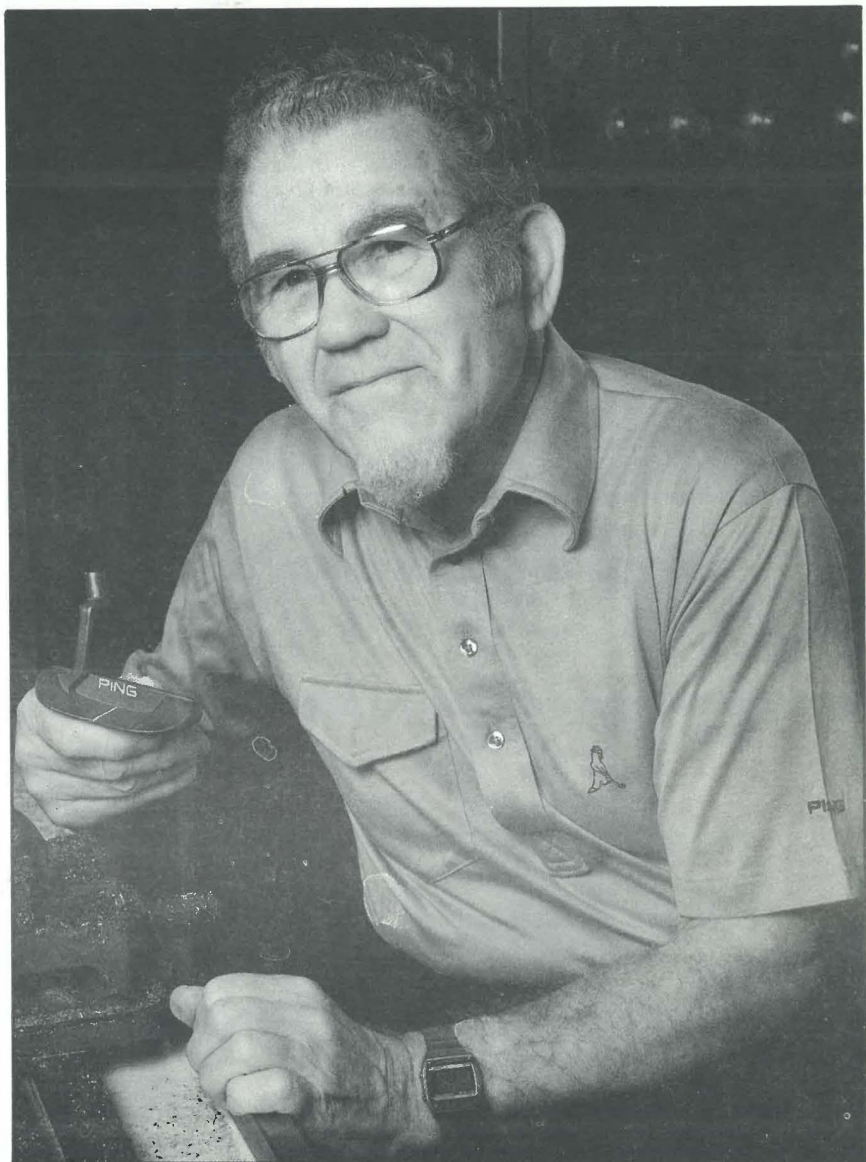
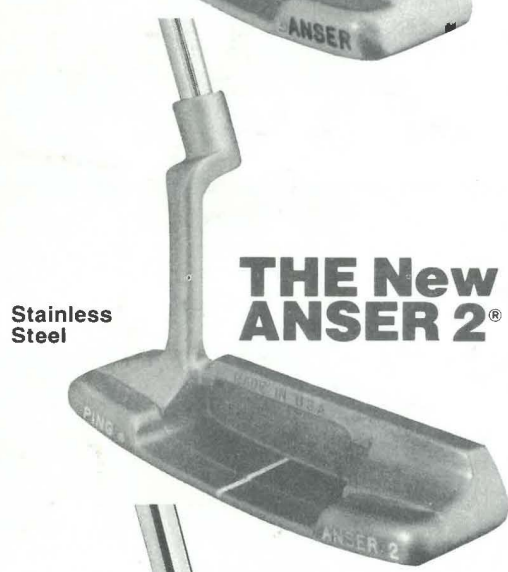

Karsten Solheim holds the popular PING[®] B60 putter. TPA Tour professionals have used the PING[®] B60 and B61 putters to win 15 tournaments in three years.

“For those who want to putt their best.”

The PING[®] Anser putter has been used to win 26 tournaments on the TPA and LPGA Tours from 1977 through 1981.

We make more than 60 models of PING[®] putters from which to choose. Please write to us for information. Remember, PING[®] will make the proper length and lie to fit your need at no additional cost.

“For those who want to play their best.”
KARSTEN[®] PING[®]
 Post Office Box 9990
 PHOENIX, ARIZONA 85068
 U.S.A. Phone (602) 277-1300