

Grand Canyon College Basketball 1988-89

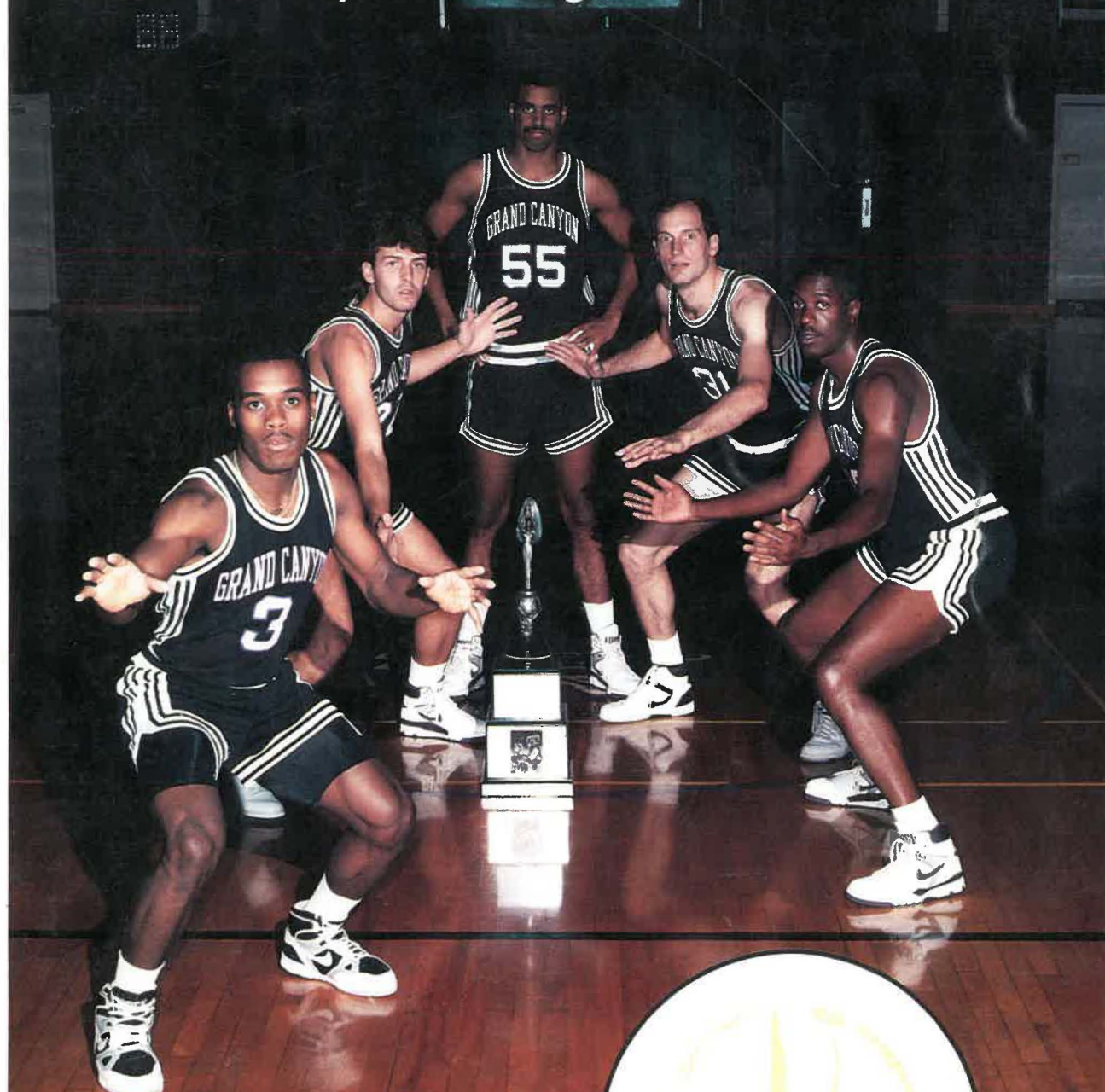

Defending the Crown

1988 NAIA National Champions





The Promise Of Teamwork.

“United we stand, divided we fall.” “All for one and one for all.”
Time-honored sayings. But more than just sentiment.
The promise of teamwork, is the promise of success.

VALLEY NATIONAL BANK

Equal Opportunity Lender • Member FDIC

**1988-89 GRAND CANYON COLLEGE
BASKETBALL SCHEDULE**

Date	Day	Opponent	Time	Site
NOVEMBER				
22	Tue	Purple-White Preview Game	7:30 pm	Phoenix, AZ
29	Tue	College of St. Thomas MN	7:30 pm	Phoenix, AZ
DECEMBER				
2-3	Fri-Sat	Southwest Texas State Tournament		San Marcos, TX
	Fri	Oklahoma City vs. Midwestern State TX	1:00 pm	
	Sat	Grand Canyon vs. St. Mary's TX	6:00 pm	
	Sat	Consolation game	1:00 pm	
	Sat	Championship game	6:00 pm	
9-10	Fri-Sat	Grand Canyon Classic		Phoenix, AZ
	Fri	Emporia State vs. Western Washington	6:00 pm	
	Fri	Grand Canyon vs. Colorado Christian	8:00 pm	
	Sat	Consolation game	6:00 pm	
	Sat	Championship game	8:00 pm	
17	Sat	U.C. Riverside	7:30 pm	Phoenix, AZ
20	Tue	Seattle Pacific University	7:30 pm	Phoenix, AZ
22	Thur	Cal Poly Pomona	7:30 pm	Phoenix, AZ
30	Fri	Chapman College	7:30 pm	Phoenix, AZ
JANUARY				
2	Mon	Univ. of Wisconsin-Oshkosh	7:30 pm	Phoenix, AZ
3	Tue	Ottawa University KS	7:30 pm	Phoenix, AZ
5	Thur	Cal State Dominguez Hills	7:30 pm	Carson, CA
6-7	Fri-Sat	Tiger Cage Classic		Eagle Rock, CA
	Fri	Grand Canyon vs. Southern Cal College	7:00 pm	
	Fri	Occidental vs. Christ College-Irvine	9:00 pm	
	Sat	Consolation game	7:00 pm	
	Sat	Championship game	9:00 pm	
9	Mon	Cal State San Bernardino	8:00 pm	San Bernardino, CA
10	Tue	U.C. Riverside	7:30 pm	Riverside, CA
14	Sat	West Coast Christian College	7:30 pm	Fresno, CA
17	Tue	San Francisco State	7:30 pm	San Francisco, CA
19	Thur	Westmont College	7:30 pm	Santa Barbara, CA
20	Fri	Biola University	7:30 pm	La Mirada, CA
27	Fri	Biola University	7:30 pm	Phoenix, AZ
28	Sat	The Master's College	7:30 pm	Phoenix, AZ
FEBRUARY				
4	Sat	Christian Heritage College	7:30 pm	Phoenix, AZ
16-18	Thur-Sat	'Lopes Round Robin Tournament		Phoenix, AZ
	Thur	Drury MO vs. Langston OK	6:00 pm	
	Fri	Grand Canyon vs. West Coast Christian	8:00 pm	
	Fri	Langston OK vs. West Coast Christian	6:00 pm	
	Sat	Grand Canyon vs. Drury MO	8:00 pm	
	Sat	West Coast Christian vs. Drury MO	6:00 pm	
	Sat	Grand Canyon vs. Langston OK	8:00 pm	
24	Fri	The Master's College	7:30 pm	Newhall, CA
25	Sat	Christian Heritage College	7:30 pm	El Cajon, CA
MARCH				
3-9	Fri-Thur	NAIA District VII Tournament	TBA	TBA
14-20	Tue-Mon	NAIA National Tournament	TBA	Kansas City, MO

CONTENTS

Schedule 1
 Contents 1
 Media Information 2
 Canyon Athletic Directory 2
 1988-89 Quick Facts 2
 Primary Media Outlets 3
 'Lopes on the Air 3
 Canyon Coaching History 4
 Head Coach Bill Westphal 5
 Assistant Coaches 6
 1988-89 Antelope Roster 8
 1988-89 Player Profiles .. 9-15
 Outlook for 1988-89 16
 Opponents Information 17-23
 1987-88 in Review 24-29
 Grand Canyon College 31
 Athletic Staff 32
 NAIA District 7 32
 NAIA 33
 All Americans 34
 All Time Roster 35-36
 Basketball Records 37-38
 Year by Year Leaders 39
 All Time Series Results 40
 Season by Season Results .. 41-45
 Post Season History 46
 1987-88 NAIA Final Stats .. 48-49
 1988-89 Preseason Rating 49
 51st NAIA Tournament 50
 Winningest NAIA Teams & Coaches
 51

Credits

The 1988-89 edition of the Grand Canyon College Press Guide contains the basic information on Canyon basketball and was compiled and edited by B. Keith Baker, Sports Information Director, Grand Canyon College, Phoenix, Arizona, 85017. Additional assistance provided by Bob Beynon, Asst. SID. Photographic contributions provided by Garrick Barr, Rudy Sanchez, Julie Harris and Keith Baker

About the Cover

"Defenders of the Crown," is the theme of the 1988-89 Grand Canyon College Media Guide. The 'Lopes returning seniors are pictured, preparing to "defend" their 1988 NAIA National Championship. Photo by Garrick Barr.

Press Table Phones

589-2529

589-2530

This publication featuring the 1988-89 Grand Canyon College men's basketball team has been prepared to aid you in covering the Antelopes this season. Additional information is available by contacting the Canyon Office of Sports Information.

Media Information -- To obtain credentials for a Grand Canyon home contest, contact the Antelope Sports Information Office at least two days in advance of the game. Passes and seating at courtside press row are limited to WORKING MEDIA ONLY. If media credential can not be picked up in advance, they will be left at the Press-Will Call entrance at the main entrance to Antelope Gym. Credentials will not be mailed.

Radio -- Permission to broadcast a Grand Canyon game from Antelope Gym should be requested through the Sports Information Director. Stations may use a courtesy line available at courtside. Space will be provided for a broadcast crew of two.

Services -- The Grand Canyon Sports Information Staff will provide game programs, notes, and cumulative statistics prior to tip-off. Statistical summaries will be provided at halftime and a full boxscore will be provided post-game. A limited number of telephones are available for post-game media use in the Sports Information Office on a first-come, first-served basis. Media desiring press table phone service should contact the Sports Information Director.

Interview Policy -- For players, contact the Sports Information Office at least one day in advance of the requested interview and we will have the player return the call. Player interviews will not be granted during practice or the day of a game. To speak with Coach Westphal, call the basketball office directly (602/589-2818). The best time to reach Coach Westphal is Noon-2:30 pm weekdays. Home phone numbers will not be given out.

Postgame -- Coach Westphal and at least one member of the Antelope team will meet with the media following the game immediately outside the 'Lopes dressing area. Following a brief "cooling off" period, the 'Lopes dressing area will be opened to the media for access to other squad members. If agreed to by visiting coach, we will have that coach and a player available following the game. A press pass is required for entrance to the dressing areas.

Mailing Address -- The mailing address for the Grand Canyon Sports Information Office is:

Sports Information Office
Grand Canyon College
3300 W. Camelback Rd.
P.O. Box 11097
Phoenix, AZ 85061-1097

Sports Information Office Location -- The Canyon SID Office is located in the northwest corner of Antelope Gym on Campus at Grand Canyon College.

Directory Canyon Athletics (Area code 602)

Athletic Office..... 589-2806
Athletic Director.. Gil Stafford
Asst. AD Marlene Bjornsrud
Dir. Marketing/Promotion
..... David Jungbluth
Secretary Jo Murto

Basketball Office..... 589-2818
Head Coach Bill Westphal
Assistant Coaches.. Garrick Barr
..... Scott Mossman

Training Room..... 589-2804
Head Trainer Rudy Sanchez
Assistants Debbie Anderson
..... Randy Baker

Antelope Foundation.... 589-2803
President Mike Poplin
Administrative VP
..... David Jungbluth
Secretary Stacy Sakata
Student Advisory Board:
President Andy Wilson
Vice-President Randy Baker

Sports Information 589-2816
Director B. Keith Baker
Home Phone 878-3455
Assistant Bob Beynon

GRAND CANYON COLLEGE: The campus is located at 3300 W. Camelback Road in metropolitan Phoenix. When traveling Interstate 17 south, take Camelback Road exit and turn right. Turn right at the third light (33rd Avenue). When traveling Interstate 17 North (from Interstate 10 West), take Camelback Road exit and turn left. Turn right at third light (33rd Avenue). When traveling Interstate 10 East, take 35th Avenue exit and turn left. Continue for approximately 3.5 miles. After passing Camelback Road, enter campus on right at entrance just beyond shopping center.

1988-89 Grand Canyon College Quick Facts

Location: Phoenix, Arizona
Enrollment: 1,600
Nickname: Antelopes ('Lopes)
Colors: Purple/White/Black
Affiliation: National Association of Intercollegiate Athletics (NAIA)
Conference: Independent members, NAIA District 7
Home Court: Antelope Gym
Capacity: 600
Head Coach: Bill Westphal
Alma Mater: University of Southern California (1966)
Record @ Canyon: 0-0, 1st season
Overall Collegiate Record: 169-149 (12 years)
Assistant Coaches: Garrick Barr, Scott Mossman

1987-88 Record: 37-6, NAIA National Champions
Returning Starters: 3

TOP RETURNEES

Danl Williams, G-F, 6-3, 195, Sr., 14.9 ppg, 3.9 rpg; Mike Ledbetter, G, 6-3, 185, 11.9 ppg, 3.4 rpg; Craig Johnson, 5-9, 175, Sr., 8.7 ppg, 4.8 apg; Robert Enge, C, 6-9, 230, Sr., 9.0 ppg, 6.8 rpg; Blair Oliphant, C-F, 6-8, 210, Sr., 7.1 ppg, 5.3 rpg.

TOP NEWCOMERS

Darryl Williford, G, 6-2, Jr.
Mario Lopez, F, 6-7, Sr.

Newspapers

Bob Jacobsen, Sports Editor, Arizona Republic, 120 E. Van Buren, Phoenix, AZ 85004 602/ 271-8300
 Joe Gilmartin, Sports Editor, Phoenix Gazette, 120 E. Van Buren, Phoenix, AZ 85004 602/271-8642
 Larry Ward, Sports Department, Arizona Republic, 120 E. Van Buren, Phoenix, AZ 85004 602/271-8300
 Greg Beihl, Sports Department, Phoenix Gazette, 120 E. Van Buren, Phoenix, AZ 85004 602/271-8642

Television

George Allen, Sports Director, ASPN, P.O. Box 37827, Phoenix, AZ 85069 602/866-0072, X303
 Sports Department, KTVK-TV 3, 3435 N. 16th Street, P.O. Box 5068, Phoenix, AZ 85010 602/263-3449
 Jon Britctson, KPHO TV 5 Sports, 4015 N. Black Canyon Hgwy., Phoenix, AZ 85017 602/266-9106
 Fred Kalil, KTSP TV 10 Sports, 511 W. Adams, Phoenix, AZ 85003 602/257-1234
 Bill Denney, KPNX TV 12 Sports, 1101 N. Central Ave., Phoenix, AZ 85004 602/257-6653

Radio

Greg Schulte, KTAR Sports Department, 311 W. Osborn, Phoenix, AZ 85013 602/263-5556
 Tim Roye, KTAR Sports Department, 311 W. Osborn, Phoenix, AZ 85013 602/263-5556
 Keith Baker, Play-by-Play Announcer, Grand Canyon Athletics, P.O. Box 11097, Phoenix, AZ 85061-1097 602/589-2816
 Sports Director, KXEG 1010 AM, 1817 N. 3rd Street, Suite 202, Phoenix, AZ 85004 602/254-5001

Wire Services

Associated Press, 505 N. 2nd Street Suite 120, Phoenix, AZ 85004 602/258-8934
 United Press International, P.O. Box 4066, Phoenix, AZ 85030 602/252-5641

Campus Media

Sports Editor, Canyon Echoes, Grand Canyon College, P.O. Box 11097, Phoenix, AZ 85061-1097 602/249-3300

ON THE AIR WITH THE 'LOPES:

Radio Station KXEG, 1010 AM

Grand Canyon College and Christian radio outlet KXEG combine efforts for the 1988-89 'Lopes basketball season as Canyon "Defends the Crown" as 1988's NAIA National Champions. This is the fourth season that Canyon basketball has been heard on KXEG. KXEG is owned by the Mid-America Gospel Radio Network and operates on a News/Talk format with a Christian emphasis. KXEG has carried a portion of the Los Angeles Dodgers games in the past as well as Univeristy of Arizona football and basketball. KXEG's 1010 signal can be heard throughout the valley and Maricopa County. Thier signal strength is 1,000 watts daytime and 250 watts night. KXEG will once again focus coverage on the 'Lopes when they are away from Antelope Gym, airing all road contests as well as all playoff appearances. See the schedule on page one for game times.

ACTS & TV Channel 39

The American Christian Television System and local affiliate, Channel 39, will again see a portion of the Grand Canyon College home schedule in 1988-89. The 'Lopes have five dates on tap for viewers not only in Phoenix, but around the nation as well. ACTS is a satellite network owned by the Southern Baptist Convention . TV 39 is a non-profit station operated by North Phoenix Baptist Church.

TV Broadcast schedule:

Date	Opponent	Game Time
Dec. 10	Championship game of Grand Canyon Classic	8:00 pm
Dec. 17	U.C. Riverside	7:35 pm
Jan. 28	The Master's College CA	7:35 pm
Feb. 4	Christian Heritage College	7:35 pm
Feb. 18	Langston University OK	8:00 pm

**GRAND CANYON COLLEGE BASKETBALL
THROUGH THE YEARS**



HOWARD MANSFIELD

Overall record: 2-19 in 2 years

Season	Record
1949-50	0-8
1950-51	2-11

BEN LINDSEY

Overall Record: 317-137 in 16 years

Season Record Post Season Play

1965-66	11-13	Not eligible
1966-67	14-13	Not eligible
1967-68	11-13	Not eligible
1968-69	14-11	Did not qualify
1969-70	21-6	Lost, 1st round District 7
1970-71	10-17	Did not qualify
1971-72	17-12	Lost, 1st round District 7
1972-73	19-10	District Champions, Lost 1st round National Tournament
1973-74	28-2	District Champions, Lost 2nd round National Tournament
1974-75	30-3	NAIA NATIONAL CHAMPIONS
1975-76	27-3	District Champions, Lost 2nd round National Tournament
1976-77	20-9	Lost, 1st round District 7
1977-78	30-3	NAIA NATIONAL CHAMPIONS
1978-79	24-4	District Champions, Lost 1st round National Tournament
1979-80	25-5	District Champions, Lost 1st round National Tournament
1980-81	16-13	Lost, 2nd round District 7



DR. DAVE BRAZELL

Overall Record: 157-134 in 13 years

Season	Record
1951-52	5-15
1952-53	8-13
1953-54	9-14
1954-55	11-11
1955-56	14-9
1956-57	15-9
1957-58	15-5
1958-59	20-0
1959-60	15-9
1961-62	14-8
1962-63	9-13
1963-64	9-12
1964-65	7-16



JAY ARNOTE

Overall Record: 40-19 in 2 years

Season Record Post Season play

1981-82	17-11	Lost, 1st round District 7
1982-83	23-8	Lost, 2nd round District 7



DON REED

Overall Record: 12-10 in 1 year

Season	Record
1960-61	12-10

JOHN SHUMATE

Overall Record: 58-33 in 3 years

Season	Record	Post Season Play
1983-84	21-9	Lost, 1st round District 7
1984-85	18-16	Lost in District 7 Championship
1985-86	19-8	Did not qualify



PAUL WESTPHAL

Overall Record: 63-18 in 2 years

Season	Record	Post Season
1986-87	26-12	Lost in District 7 Championship
1987-88	37-6	NAIA NATIONAL CHAMPIONS





**Bill Westphal
Head Coach**

College: University of Southern California
Age: 44
Year @ Canyon: 1st

Bill Westphal is in his first season at Grand Canyon succeeding his brother Paul, who moved on to become an assistant coach with the Phoenix Suns and becomes the eighth head basketball coach in Canyon's history.

Grand Canyon was 37-6 under Paul Westphal in 1988 and won the school's third NAIA National Championship. Bill has tried to keep the family tradition going as he has guided the 'Lopes to the NAIA District 7 Championship with a 26-4 record and a berth in the NAIA National Tournament. The three titles ties Canyon with Kentucky State University, Hamline College(MN) and Tennessee A & I for the most national titles won by an NAIA school. Paul Westphal left Grand Canyon with a two year record of 63-18.

Bill Westphal, 44, spent the last two seasons at Occidental College in the Eagle Rock area of Los Angeles, where he had also coached for seven seasons earlier in his career. Bill earned the distinction of NAIA District 7 Coach of the Year for his efforts this season.

On the collegiate level, Westphal has coached for 13 seasons and has compiled a 195-153 (.560) record. He spent nine seasons at Occidental where he was 136-104 and won three Southern California Intercolligiate Athletic Conference (SCIAC) titles. Over the last two years Westphal's teams were 25-27.

Westphal coached for three seasons at Western Washington University in Bellingham where he posted a 33-45 career mark. He also served for two seasons as an NBA Assistant to Paul Silas with the San Diego Clippers (1980-82).

Westphal began his coaching career at Glendale High School in Glendale, Calif. His fourth and final season at the high school level propelled him to the head position at Occidental for the 1973-74 season. His last Glendale team was 24-3 and 5th ranked in the CIF 4-A Polls. At Glendale, Westphal was a two-time Foothill League Coach of the Year.

In his playing career, Bill preceded Paul at Manhattan Beach, California's Aviation High School and at the University of Southern California. At 6'7", Bill earned South Bay Player of the Year honors and was honored as a collegian at USC with the Most Improved Player Award (1965) and Most Inspirational Player Award (1966). Westphal also played for Athletes in Action for two years following his career at USC.

Bill earned his undergraduate degree in physical education at USC and completed his masters degree in education at Occidental.

Bill and his wife Lynne have three daughters; Kristie (20), Kelly (14) and Kendra (11).

**Westphal's Career
Coaching Numbers**

Year	School	W-L	Pct.	Finish
73-74	Occidental	9-16	.360	4th-SCIAC
74-57	Occidental	19-8	.703	1st-SCIAC
75-76	Occidental	21-7	.750	1st-SCIAC
76-77	Occidental	21-7	.750	2nd-SCIAC
77-78	Occidental	10-16	.385	3rd-SCIAC
78-79	Occidental	16-10	.615	T2nd-SCIAC
79-80	Occidental	15-13	.536	1st-SCIAC
80-82	Asst. coach to Paul Silas w/San Diego Clippers			
82-83	Western Washington	8-17	.320	
83-84	Western Washington	14-11	.560	
84-85	Western Washington	11-17	.393	
86-87	Occidental	13-13	.500	4th-SCIAC
87-88	Occidental	12-14	.462	T4th-SCIAC
88-89	Grand Canyon AZ	26-4	.867	Dist. Champ
Totals	12 years	195-153	.560	

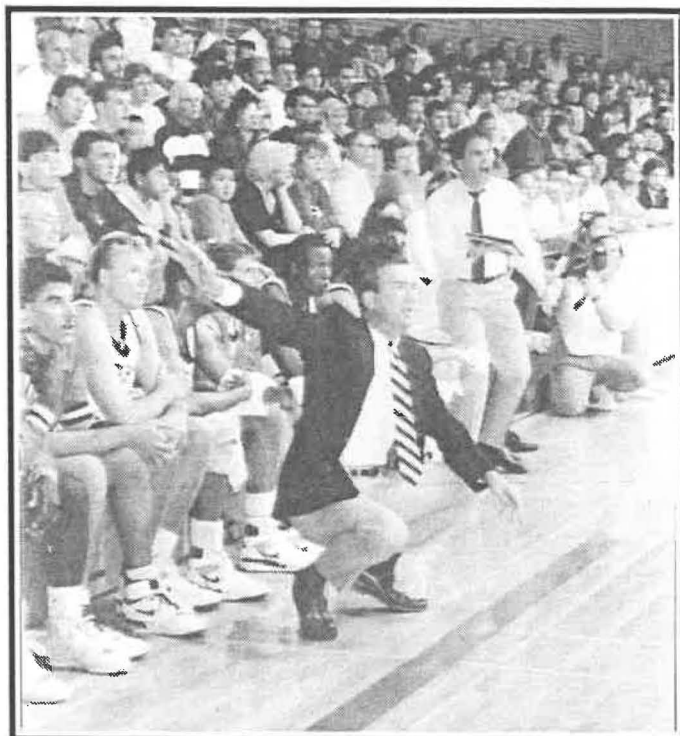



Garrick Barr
Assistant Coach

College: University of California, Irvine (1973)
 Age: 37
 Year @ Canyon: 3rd

Garrick Barr begins his third season at Grand Canyon College, coming with Paul Westphal from Southwestern College prior to the 1986-87 season. Garrick was retained by Paul's brother Bill when the latter assumed the head coaching position from the former last summer. Barr and Paul Westphal were teammates in high school at Aviation High in Redondo Beach, California. Barr ranks second on Aviation High's Career Scoring list to, you guessed it, Paul Westphal.

Garrick is a graduate of the University of California, Irvine where he played varsity basketball for four seasons. He was a part-time starter in each of his last two seasons, and graduated in 1973 with a bachelor of arts degree in philosophy.

Garrick's coaching experience includes a year at Glendale Community College (1984-85) as an assistant and three years under Paul Westphal, one at Southwestern College (1985-86) and the last two at Grand Canyon. He has also worked with the popular Adams/Westphal Basketball Camps during the summer.

Garrick was married this past summer to the former Cherrie Lewellyn and enjoys photography. He has worked with the Grand Canyon Sports Information Office and took the pictures displayed in last year's guide including the celebrated cover shot. Once a professional free-lance photographer, Garrick has also worked in the commercial airline industry prior to his coaching background.

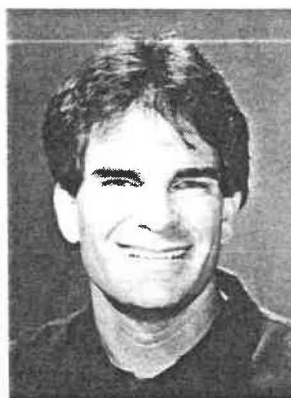

Scott Mossman
Assistant Coach

College: Mid America Nazarene (1982)
 Age: 27
 Year @ Canyon: 3rd

Scott Mossman begins his third season at Grand Canyon College. As he has done for the last two years, Scott will serve the 'Lopes on a part-time basis this season.

Much of Scott's work comes in behind-the-scenes ground-work with recruits and planning practice sessions. As always, his efforts enabled the 'Lopes to land several of their top recruits last spring.

Mossman graduated from Phoenix's Sunnyslope High School in 1976 where he played varsity basketball. After two seasons at Scottsdale Community College, he moved on to Mid-America Nazarene College in Olathe, Kansas where he graduated with a bachelor of science degree in physical education in 1982.

Scott returned to the valley and was a volunteer assistant for Ralph Flores at Glendale Community College in 1984-85 (along with current Canyon assistant Garrick Barr). Scott also served as an assistant coach at Casa Grande High School during the 1985-86 season where he was teaching at that time. Scott now works in the Deer Valley School District as an instructor in the In-School -Suspension program.

Scott and his wife, Debbie, were married during the summer of 1987.

The Players, 1988-89

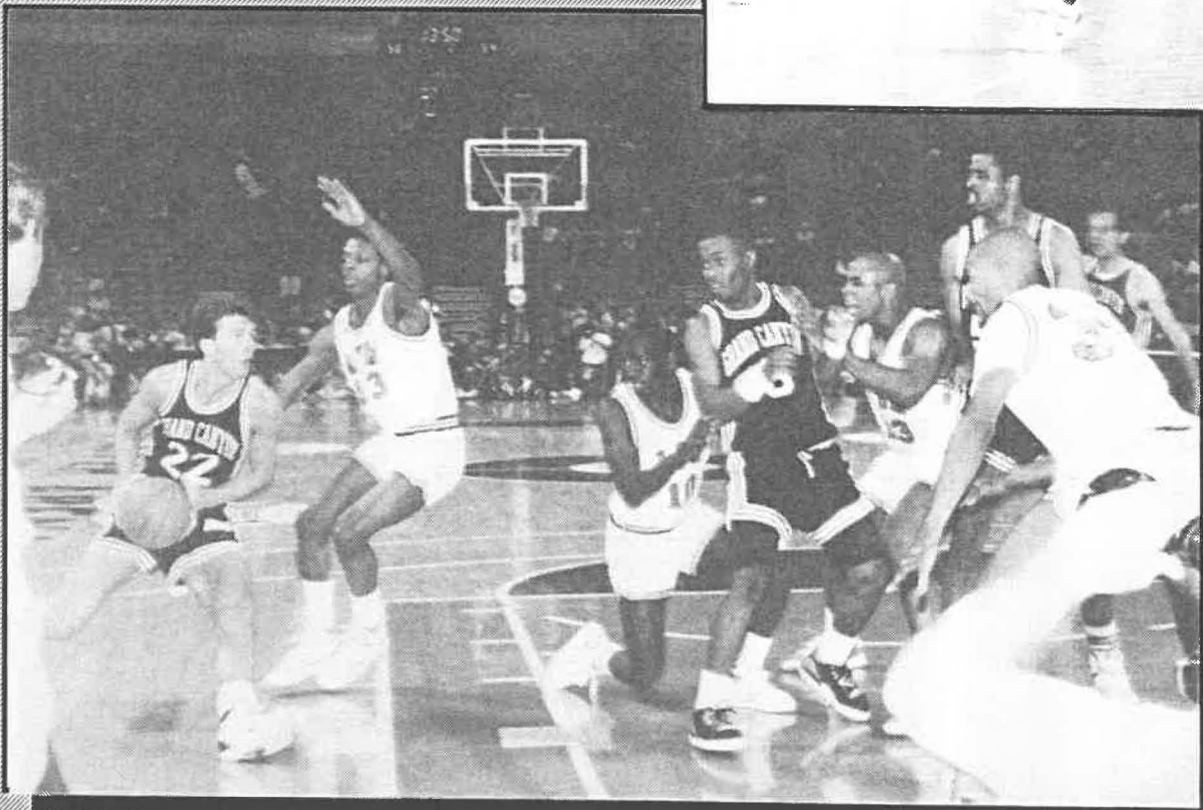
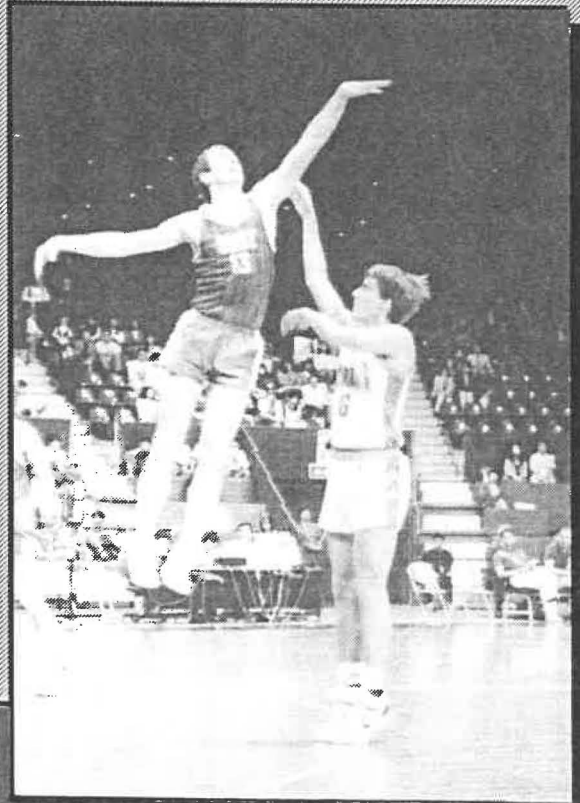
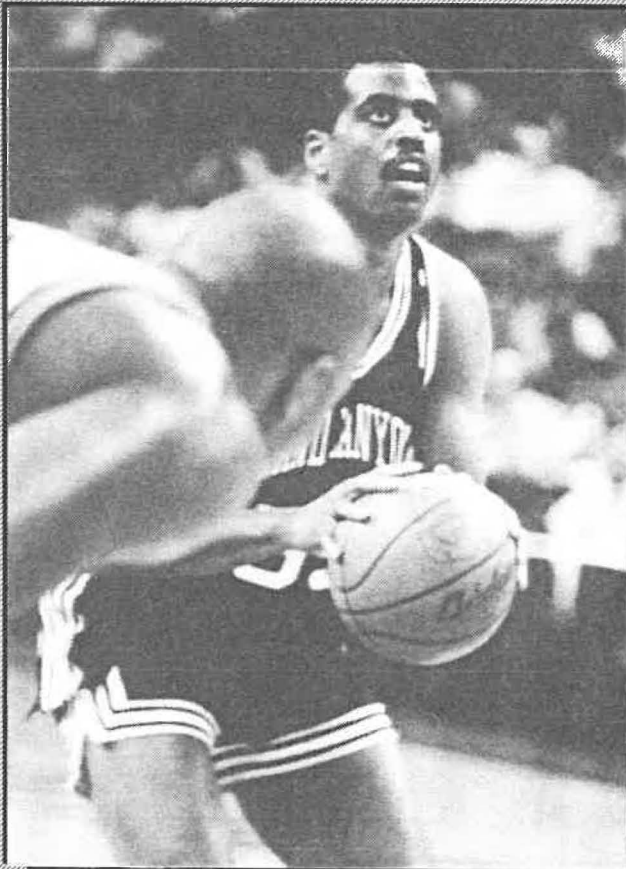

NUMERICAL ROSTER

#	Name	Pos	Ht.	Wt.	Cl.	Hometown
3	Craig Johnson	G	5-9	175	Sr	San Pedro, CA
13	Mario Lopez	F	6-7	195	Sr	Los Angeles, CA
22	Mike Ledbetter	G	6-3	185	Sr	Galveston, TX
31	Blair Oliphant	C-F	6-8	210	Sr	Salt Lake City, UT
32	Darryl Williford	G	6-2	190	Jr	Phoenix, AZ
33	Danl Williams	G-F	6-3	195	Sr	Muskegon, MI
34	Mark Wheeler	G	6-1	190	Fr	Spokane, WA
41	Mark Dyer	G-F	6-4	170	So	Phoenix, AZ
42	Steve Jones	G-F	6-4	195	Jr	Phoenix, AZ
44	Eric Taylor	F	6-7	199	So	Camden, NJ
50	Joshua Ondigo	C-F	6-8	205	Fr	Nairobi, Kenya
55	Robert Enge	C	6-9	230	Sr	Portland, OR

ALPHABETICAL ROSTER

#	Name	Pos	Ht.	Wt.	Cl.	Hometown
41	Mark Dyer	G-F	6-4	170	So	Phoenix, AZ
55	Robert Enge	C	6-9	230	Sr	Portland, OR
3	Craig Johnson	G	5-9	175	Sr	San Pedro, CA
42	Steve Jones	G-F	6-4	195	Jr	Phoenix, AZ
22	Mike Ledbetter	G	6-3	185	Sr	Galveston, TX
13	Mario Lopez	F	6-7	195	Sr	Los Angeles, CA
31	Blair Oliphant	C-F	6-8	210	Sr	Salt Lake City, UT
50	Joshua Ondigo	C-F	6-8	205	Fr	Nairobi, Kenya
44	Eric Taylor	F	6-7	199	So	Camden, NJ
34	Mark Wheeler	G	6-1	190	Fr	Spokane, WA
33	Danl Williams	G-F	6-3	195	Sr	Muskegon, MI
32	Darryl Williford	G	6-2	190	Jr	Phoenix, AZ

HEAD COACH: Bill Westphal (Univ. of Southern California, 1966)

ASSISTANTS: Garrick Barr, Scott Mossman



Mark Dyer,
6-3, 170,
Sophomore,
Guard-Forward,
Phoenix, Arizona

GRAND CANYON: 1988-89 -- Appeared in 14 games during the regular season for the 'Lopes ... scored a career high 16 points in a 141-57 rout at West Coast Christian College. 1987-88 -- Saw limited action for Canyon during the '88 Championship season ... officially played only 36 minutes during the season ... did see action at the NAIA National Tournament in opening round win vs. Hastings College (Nebraska) ... connected on his only 3-point attempt in that game ... career high of nine point came in a 121-79 win over Point Loma Nazarene CA in title game of 1987 Grand Canyon Classic Tournament. 1986-87 -- A transfer for the 'Lopes from the University of Iowa ... was a member of the Hawkeyes basketball team but did not see action in any games.

HIGH SCHOOL: Graduated from Dubuque Hempstead High School in Dubuque, Iowa ... played basketball all four years in high school and earned team MVP honors as a senior ... was selected All City, All Conference and All State and was the conferences third leading scorer ... also participated in track and tennis.

PERSONAL/MISC: Birthdate is December 19, 1967 ... a native of Wausau, Wisconsin ... parents are James and Joy Dyer of Paradise Valley, AZ ... majoring in business administration.

DYER'S STATISTICS

Year	Gp/Gs	Fgm-Fga	Pct.	Fta-Ftm	Pct.	Tp	Avg	Reb
87-88	13/0	9-24	.375	1-4	.250	22	1.7	11
88-89	14/0	13-32	.406	4-5	.800	31	2.2	17
Total	27/0	22-56	.398	4-9	.444	53	1.9	28

3 Point FG's

1987-88 -- 3-for-8 (.375)
1988-89 -- 1-for-6 (.167)
Career -- 4-for-14 (.286)

CANYON CAREER BEST PERFORMANCES:

Most Points: 13, Jan. 14, 1989 @ West Coast Christian
Most rebounds: 4, Jan. 14, 1989 @ West Coast Christian
Most assists: 2, Jan. 14, 1989 @ West Coast Christian
Most blocked shots: 1, Dec. 5, 1987 vs. Point Loma
Most steals: 2, Jan. 14, 1989 @ West Coast Christian
Most minutes played: 18, Jan. 14, 1989 @ W. Coast Christian

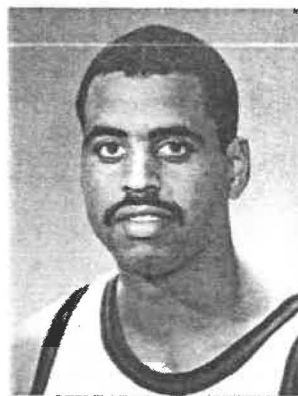

Robert Enge,
6-9, 230,
Senior,
Center,
Portland, Oregon

GRAND CANYON: Played only a portion of the season this year because of NAIA restrictions on semesters of attendance ... first game was not until January 27 vs. Biola University ... has substantially helped Canyon's inside game since his return ... has four games with double figures in points and rebounds this year. 1987-88: Played his best games of the season when needed most, down the stretch ... had a 16 point/19 rebound performance in the NAIA District 7 Championship game and a 12 point/12 rebound performance in NAIA National Title game vs. Auburn-Montgomery All American Orlando Graham ... scored in double figures 17 times in '87-'88 ... also had 10 games in which he recorded double digits for both points and rebounds, including two times in the NAIA National Tournament ... averaged 9.9 rebounds per game in post season play.

SOUTHWESTERN OREGON C.C.: A two year starter for the SWOCC Lakers (Coos Bay, OR) ... selected to All Northwest Athletic Association All Conference team as a sophomore ... led Oregon community colleges in rebounding in both his freshman and sophomore seasons ... averaged 14 points and 9.4 rebounds per game last year ... Enge helped the Lakers to a 22-6 record, their best in school history.

HIGH SCHOOL: Graduated from Beaverton High School in Beaverton, OR ... did not play basketball during his prep days because of a knee injury.

PERSONAL/MISC: Birthdate is September 7, 1965 ... a native of Berkeley, CA ... the son of Helen J. Moore of Portland, Oregon ... full name is Robert Isom Enge ... majoring in business administration.

ENGE'S STATISTICS

Year	Gp/Gs	Fgm-Fga	Pct.	Ftm-Fta	Pct.	Tp	Avg	Reb
87-88	41/4	136-254	.535	98-145	.676	370	9.0	278
88-89	9/5	42-72	.583	28-39	.718	112	12.4	72
Total	50/9	178-326	.531	126-184	.685	482	9.6	350

3 Point FG's -- 0-for-0 (.000)

CANYON CAREER BEST PERFORMANCES:

Most points: 21, Feb. 24, 1989 @ The Master's CA
Most rebounds: 19, Mar. 10, 1988 vs. Colorado Mines
Most assists: 5, Jan. 27, 1989 vs. Biola Univ. CA
Most blocks: 2, four times (last on Mar. 21, 1988 vs. Waynesburg PA)
Most steals: 2, eight times (last on Mar. 25, 1989 @ Christian Heritage CA)
Most minutes played: 39, Mar. 22, 1988 vs. Auburn-Montgomery



Craig Johnson,
5-9, 175,
Senior,
Guard,
San Pedro,
California

GRAND CANYON: 1988-89 -- The team leader, usually, as he goes, so go the 'Lopes ... topped the Canyon career ladder in assists this season after only two seasons in uniform ... had the distinct honor of being named MVP in all four of Canyon's regular season tournament appearances ... led Canyon scorers in 11 games this season ... set a school record vs. Drury MO this season when he hit all 10 shots he attempted including six three-point field goals without a miss ... hit only six of his first 24 3-point field goals but has turned his shooting around, hitting 32 of his last 57 for a .561 percentage since the end of January ... an intense competitor ... selected to NAIA All District 7 team (Canyon's only selection on the team) ... although only 5'9" tall, he blocked 7 shots this year and has rejected 18 in his career. 1987-88 -- Generated a good deal of excitement for the 'Lopes ... as expected, he led the team in assists and set a new school record with 228 for the year ... averaged nearly seven assists per game in the NAIA National Tournament ... also proved he could score when called upon to do so, averaging 11.6 points per game in the NAIA National Tournament ... scored in double figures on 18 occasion, 14 of those coming during the seasons last 17 games ... also blocked 11 shots including one near the end of the NAIA title game that could be called the game saver ... a player with a certain electricity built in ... even though only 5'9" tall, possesses incredible jumping ability and quickness ... could be one of the best 'Dunkers' on the team in spite of his height.

JUCO: Played for two seasons at junior colleges in California ... played 1986-87 season at LA Harbor Junior College in Los Angeles ... played his freshman season at Saddleback College in Mission Viejo, CA ... averaged 15 points and eight assists per game at Harbor and 15 points and 10 assists at Saddleback ... earned All South Bay Conference honors in freshman (2nd team) and sophomore (1st team) seasons.

HIGH SCHOOL: Graduated from Mary Star of the Sea High School in San Pedro, California ... earned All Conference honors in both junior and senior seasons ... also participated in football in high school.

PERSONAL/MISC: Birthdate is September 26, 1965 ... born in Torrance, California ... full name is Craig Lee Johnson ... parents are Charles and Margaret Johnson of San Pedro ... older brother (Dennis) plays for Boston Celtics in the NBA ... another brother (Joey) plays basketball at Arizona State ... majoring in Criminal Justice.

JOHNSON'S STATISTICS

Year	Gp/Gs	Fgm-Fga	Pct.	Ftm-Fta	Pct.	TpAvg.	Ast
87-88	41/5	120-256	.469	104-151	.689	357	8.7 228
88-89	30/29	204-387	.527	79-107	.738	538	17.9 222
Total	71/34	324-643	.504	183-258	.709	895	12.6 450

3 Point FG's

1987-88 -- 13-for-45 (.289)
 1988-89 -- 51-for-115 (.444)
 Career -- 64-for-160 (.400)

CANYON CAREER BEST PERFORMANCES:

Most points: 34, Feb. 25, 1989 @ Christian Heritage CA
 Most rebounds: 8, twice (last on Jan, 1989 @ C.S. Dominguez Hills)
 Most assists: 14, Dec. 9, 1988 vs. Colorado Christian
 Most blocked shots: 2 three times (last on Jan. 27, 1989 vs. Biola CA)
 Most steals: 5, three times (last on Feb. 15, 1988 vs. Southern Utah)
 Most minutes played: 40, three times (last on Jan. 19 @ Westmont CA)



Steve Jones,
6-4, 195,
Junior,
Guard-Forward,
Phoenix, Arizona

GRAND CANYON: 1988-89 -- Has started to turn things around after a couple of years out of basketball ... started the season slow but has steadily progressed and has started 10 games this year ... a tough, aggressive defensive player. 1987-88 -- Attended Canyon during the fall semester but did not participate on the basketball team ... looking to make a comeback ... last played on the collegiate level during the 1985-86 season at Scottsdale Community College.

SCOTTSDALE COMMUNITY COLLEGE: A two year starter for the Artichokes, who play in the Arizona Community College Athletic Conference ... helped lead the team into the ACCAC playoffs in his freshman season despite their 12-17 record ... averaged 16 points per game in his two year career ... averaged 17.5 points per game as a sophomore in being selected as SCC's Most Valuable Player ... also selected to the ACCAC Sophomore All Star team.

HIGH SCHOOL: Graduated from Phoenix' Central High School where he was a two year varsity letterwinner and starter ... selected to AAA All Metro Division and All League honors as a senior when he averaged 18 points per game for the Bobcats ... was team MVP as a junior when Central reached AAA State quarterfinal game ... also selected MVP in 24-4 senior season ... was picked by Barry Sollenberger's Phoenix Metro Basketball Magazine as one of 1983-

84's Friday Night Heroes ... also attended Phoenix Union High School as a sophomore, where he was a starter along with Arizona high school stars Billy Rhymes and former Canyon All American Rodney Johns.

PERSONAL/MISC: Birthdate is April 17, 1965 ... born in Phoenix, Arizona ... full name is Steven Elliott Jones ... the son of Mrs. Altha E. Jones of Phoenix ... majoring in communications.

JONES' STATISTICS

Year	Gp/Gs	Fgm-Fga	Pct.	Ftm-Fta	Pct.	Tp	Avg.	Reb
88-89	28/10	68-123	.553	17-30	.567	159	5.7	90

3 Point FG's
1988-89 -- 6-for-13 (.462)

CANYON CAREER BEST PERFORMANCES:

Most Points: 17, Jan. 14, 1989 @ West Coast Christian
 Most rebounds: 9, Jan. 14, 1989 @ West Coast Christian
 Most assists: 6, Jan. 14, 1989 @ West Coast Christian
 Most blocked shots: 2, twice (last on Feb. 18, 1989 vs. Drury MO)
 Most steals: 4, Jan. 14, 1989 @ West Coast Christian
 Most Minutes played: 34, Jan. 17, 1989 @ San Francisco State

(60-for-132). 1986-87 -- Spent the season on the redshirt list for Grand Canyon ... played in the Purple/White Preview game and scored 25 points and grabbed 12 rebounds in helping his team to a win.

ST. EDWARDS UNIVERSITY: Spent his first two collegiate seasons playing for the Hilltoppers in Austin, Texas ... averaged six points and three rebounds per game as a sophomore in mostly a reserve role.

HIGH SCHOOL: Graduated from Clear Creek High School in League City, Texas ... in the 5A District 24, was selected Most Valuable Player ... also participated in track at Clear Creek.

PERSONAL/MISC: Birthdate is September 19, 1964 ... a native of Globe, Arizona but now calls Galveston, Texas his home ... full name is Michael Wayne Ledbetter ... parents are Lawrence and Joann Ledbetter of Dickinson, Texas ... majoring in journalism.

LEDBETTER'S STATISTICS:

Year	Gp/Gs	Fgm-Fga	Pct.	Ftm-Fta	Pct.	Tp	Avg.	Reb
87-88	38/23	149-297	.502	95-118	.805	453	11.9	130
88-89	30/18	128-247	.518	72-90	.800	380	12.7	108
Total	68/41	277-544	.509	167-208	.803	833	12.3	238

3 Point FG's
1987-88 -- 60-for-132 (.455)
1988-89 -- 52-for-112 (.464)
Total -- 112-244 (.459)

CANYON CAREER BEST PERFORMANCES:

Most points: 29, Dec. 30, 1988 vs. Chapman CA
 Most rebounds: 9, Jan. 5, 1989 @ C.S. Dominguez Hills
 Most assists: 8, Jan. 16, 1988 @ Christian Heritage
 Most blocked shots: 1, four times (last on Feb. 4, 1988 @ Western Washington)
 Most steals: 3, five times (last on Feb. 4, 1989 vs. Christian Heritage CA)
 Most minutes played: 44, Mar. 22, 1988 vs. Auburn-Montgomery



Mike Ledbetter,
6-3, 185,
Senior,
Guard,
Galveston, Texas

GRAND CANYON: 1988-89 -- After filling the role as a latecomer last year, "Led" has been steady this year ... has started 18 games this year, but most came earlier this season, has settled into his reserve role well and is comfortable coming off the bench ... tops the team in 3-point FG percentage at .464 ... a streak shooter, Canyon hopes he is "on" for the tournament this year ... his 56% (14-for-25) from 3-point range in the three-game NAIA District 7 Tournament an honorable mention All District 7 selection. 1987-88 -- Took a while to find his niche last year, but when he did, he played very well ... averaged 11.9 points per game on the year, but that doesn't tell the story ... was forced into a starting role when Gary Ware went down with a knee injury and soon made coaches and fans appreciate his ability ... scored in double figures in the last nine straight games and 13 of the last 15 ... went over 20 points on nine occasions, all within the final 19 games of the year ... a first team All Tournament selection in the NAIA National Tournament as he averaged 21 points per game ... shot 53% for the field in tournament play (45% on 3 point FG's) ... hit 31 of 36 national tournament free throw opportunities for a team leading 86.1% ... started the final 22 games of the season ... averaged 16.3 points per game after becoming a starter, and upped that to 18.3 ppg over the final 15 games of the year ... hit just under 46% of his 3 point FG chances

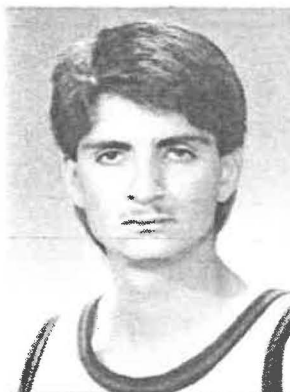

Mario Lopez,
6-7, 195,
Senior,
Forward,
Los Angeles, Cali-
fornia

GRAND CANYON: 1988-89 -- A starter in the season's first 15 games, but has switched to a reserve role the last half of the year ... scored his season high in the opener at home vs. College of St. Thomas from Minnesota (18 points) ... seven times this year, he has recorded better than 10 rebounds in a game ... had foul troubles early in the season but not starting has helped him

Mario Lopez (cont)

curb his foul problem ... had one of his best games in the district 7 final, scoring 16 points in a 115-95 win over Mesa State CO. 1987-88 -- Redshirted rather than play only a portion of the season ... an extremely talented player ... his size, mobility and jumping ability make him an impact type player of the 'Lopes.

FRESNO STATE: 1986-87 -- played in 27 games for the Bulldogs ... started on two occasions ... averaged just under 10 minutes of playing time per game and had 2.5 points and 2.0 rebounds per game ... hit 38.5% from the floor (25-65) and 51.6% from the free throw line (16-31) ... also had seven blocked shots and seven steals.

LA VALLEY JC: 1984-86 -- A pre-season Street and Smith and Sporting News JUCO All Star prior to his sophomore season ... First Team All Conference as a sophomore... averaged 12.7 points and 7.6 rebounds per game in his final year ... had a high game of 24 points vs. LA Southwest JC ... had a 9.7 ppg average for his two year career and shot .547 (223-408) from the field ... also blocked 69 shots and had 84 steals in two seasons.

PERSONAL/MISC: Birthdate is August 1, 1966 ... full name is Mario Anaya Lopez ... a native of Los Angeles, California ... parents are Fernando and Guadalupe Lopez of Pacoima, CA ... married, wife's name is Christine ... majoring in business administration.

LOPEZ' STATS

Year	Gp/Gs	Fgm-Fga	Pct.	Ftm-Fta	Pct.	TpAvg.	Reb
88-89	27/15	83-142	.585	62-92	.674	229	8.5 176

3 Point FG's
1988-89 -- 1-for-8 (.125)

CANYON CAREER BEST PERFORMANCES

Most Points: 18, Nov. 29, 1988 vs. St. Thomas MN
Most rebounds: 17, Jan. 14, 1989 @ West Coast Christian
Most assists: 4, Dec. 30, 1988 vs. Chapman CA
Most blocked shots: 5, Jan. 3, 1989 vs. Ottawa KS
Most steals: 5, Nov. 29, 1988 vs. St. Thomas MN
Most minutes played: 29, twice (last on Jan. 5, 1989 @ C.S. Dominguez Hills)



**Blair Oliphant,
6-8, 210,
Senior,
Center-Forward,
Salt Lake City, Utah**

14 consecutive field goals in a two game span early this season in wins over Oklahoma City and Colorado Christian ... he hit 15 of 17 shots (.882) in the three game district 7 tournament that included an 8-for-8 performance in the championship game vs. Mesa State CO ... not flashy, a hard-worker inside the paint. 1987-88 -- A solid support player for the 'Lopes ... didn't get a lot of attention and didn't put up big or impressive statistics, but started 42 of the 43 games ... averaged seven points and five rebounds per game over the course of the season ... stats won't reveal his importance to the championship effort ... his physical inside play against a rugged Auburn-Montgomery team helped bring Canyon from behind to win ... scored in double figures in 11 games and had four double figure rebound performances ... lead rebounders in seven games ... one of the top three prospects to be signed by the 'Lopes during the summer of '87 to help build a solid front line ... a mature player, he should add great depth to the squad for 1988-89.

JUCO: Spent two years at Snow College in Ephriam, UT... a two year starter for the Badgers ... twice selected to All Intermountain Conference Team as a center ... Snow posted a 42-22 record during the time he was a starter ... hit 57% from the floor and averaged 16 points and eight rebounds per game in his two year career.

HIGH SCHOOL: Graduated from Salt Lake City Olympus High School in May of 1979 ... a three year letterwinner in basketball.

PERSONAL/MISC: Birthdate is May 4, 1961 ... a native of Salt Lake City, Utah ... full name is Blair Cyrus Oliphant ... married, wife's name is Esther, they have a daughter, Karamea who was born in September of 1987 ... father is E. Wheeler Oliphant of Salt Lake City ... majoring in business administration.

OLIPHANT'S STATISTICS:

Year	Gp/Gs	Fgm-Fga	Pct.	Ftm-Fta	Pct.	Tp	Avg	Reb
87-88	43/42	127-220	.577	50-69	.725	304	7.1	228
88-89	30/29	108-160	.675	41-59	.695	257	8.6	173
Total	73/71	235-380	.618	91-128	.711	561	7.7	401

3 Point FG's
0-for-0 (.000)

CANYON CAREER BEST PERFORMANCES:

Most points: 20, Dec. 17, 1988 vs. U.C. Riverside
Most rebounds: 15, Jan. 8, 1988 vs. Panhandle OK (@ Western NM)
Most assists: 4, four times (last on Jan. 20, 1989 @ Biola CA vs. Fort Hays KS @ NAIA National Tournament)
Most blocked shots: 2, five times (last on Mar. 18 vs. Point Loma)
Most steals: 4, Dec. 5, 1987 vs. Point Loma
Most minutes played: 37, Dec. 17, 1988 vs. U.C. Riverside

GRAND CANYON: 1988-89 -- Canyon's most successful shooter this year, he's hitting almost 68% from the floor although he doesn't have enough field goals to qualify for national ranking ...hit



Joshua Ondigo,
6-8, 205,
Freshman,
Center-Forward,
Nairobi, Kenya

GRAND CANYON: 1988-89 -- A player of the future for the 'Lopes ... pointed to Grand Canyon by former player Bayard Forrest who is now in Africa working in missionary service ... a 23 year old freshman who is in the U.S. for the first time ...has spent much of the season making a transition to american basketball ... scored double figures in points and rebounds in an early season win over Oklahoma City and then twice more in wins over Southern California College and West Coast Christian ... could be Canyon's All Time leading shot-blocker if he continues on the pace of his first year as he rejected 32 shots this year.

UNIVERSAL COLLEGE: While attending college, Joshua participated on the Kenyan National Team ... had played for three years (1985-1988) for the National Team.

ST. THERESA'S BOYS HIGH SCHOOL: Graduated in 1984 ... participated in basketball (two years) and track and field (one year).

PERSONAL/MISC: Birthdate is April 27, 1965 ... full name is Joshua Okeyo Ondigo ... born in South Nyanza District, Kenya ... the son of John Ondigo Otege of Nairobi, Kenya (East Africa) ... majoring in business administration.

ONDIGO'S STATISTICS

Year	Gp/Gs	Fgm-Fga	Pct.	Ftm-Fta	Pct.	TpAvg.	Reb.
88-89	28/0	64-140	.457	31-49	.633	159	5.7 103

3 point FG's
 1988-89 -- 0-for-0 (.000)

CANYON CAREER BEST PERFORMANCES:

- Most points: 20, Dec. 9, 1988 vs. Colorado Christian
- Most rebounds: 10, three times (last on Jan. 14 vs. West Coast Christian
- Most assists: 1, two times
- Most blocked shots: 3, six times (last on Jan. 27, 1989 vs. Biola CA
- Most steals: 1, five times
- Most minutes played: 23, Dec. 2, 1988 vs. Oklahoma City

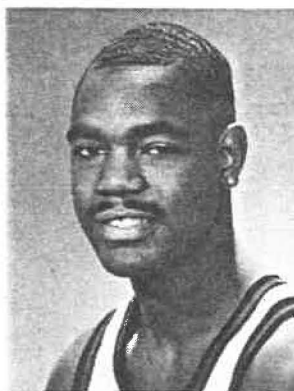

Eric Taylor,
6-7, 199,
Sophomore,
Forward,
Camden, New Jersey

GRAND CANYON: 1988-89 -- A starter in 11 games for Canyon this year ... excels when you least expect it ... a young, strong hard-working forward ... rebounds well (third on the team in total rebounds) ... turned in three "double-doubles" (points-rebounds) on the season with the most impressive night being a 20 point 11 rebound night at San Francisco State blocked four of his 10 shots in one game vs. Cal Poly Pomona. 1987-88: Was in attendance at Grand Canyon during the second semester and practiced with the team ... got a slight taste of being part of a national championship team ... showed some good things in last year's practices as well as in a local summer league in Phoenix ... coaching staff expects him to make an immediate impact.

WOODROW WILSON HIGH SCHOOL: Highly honored in his senior season ... was selected All Conference, All Group 3, All South Jersey and was a McDonald's All American Nominee as on of 1987's Top 100 High School seniors ... participated in football and basketball all four seasons there.

PERSONAL/MISC: Birthdate is November 6, 1968 ... full name is Eric Lamont Taylor ... born in Cherry Hill, New Jersey ... parents are Alfonzo and Shirley Taylor of Camden, New Jersey ... majoring in physical education.

TAYLOR'S STATISTICS

Year	Gp/Gs	Fgm-Fga	Pct.	Ftm-Fta	Pct.	Tp	Avg	Reb.
88-89	30/11	99-175	.566	31-67	.463	229	7.6	153

3 Point FG's
 1988-89 -- 0-for-0 (.000)

CANYON CAREER BEST PERFORMANCES:

- Most points: 20, Jan. 17, 1989 @ San Francisco State
- Most rebounds: 13, Dec. 30, 1988 vs. Chapman CA
- Most assists: 4, Jan. 14, 1989 @ West Coast Christian
- Most blocked shots: 4, Dec. 22, 1988 vs. Cal Poly Pomona
- Most steals: 5, Jan. 14, 1989 @ West Coast Christian
- Most minutes played: 34, Jan. 17, 1989 @ San Francisco State



Mark Wheeler,
6-2, 185,
Freshman,
Guard,
Spokane, Washington

GRAND CANYON: 1988-89 -- Appeared in 24 games on the year, starting once, replacing an ill Craig Johnson ... point guard of the future for Canyon, he's strong with the ball and very scrappy inside the lane. **1987-88** -- Redshirted ... one of the first three new recruits signed by the 'Lopes in the summer of 1987 ... the type of player whose overall value never seems to be fully indicated by looking in the boxscore ... contributes many positive qualities to the team ... strengths are his court sense, knowledge of the game and desire to excel.

HIGH SCHOOL: Graduated from Ferris High School in Spokane, Washington ... a two year varsity starter and three year letterwinner ... helped his team to a 24-1 season in his final year ... selected 2nd Team All State ... was MVP of the Greater Spokane League ... averaged 9.3 points, 8.1 assists and 6.5 rebounds per game as a senior ... averaged 13 points per game in his junior season ... a two time All Greater Spokane League selection ... coached by Wayne Gilman ... also participated on Ferris High's golf team.

PERSONAL/MISC: Birthdate is March 31, 1969 ... full name is Mark Vernon Wheeler ... a native of Spokane, Washington ... parents are Bud and Carol Aaker of Spokane ... has not selected a major field of study.

WHEELER'S STATISTICS

Year	Gp/Gs	Fgm-Fga	Pct.	Ftm-Fta	Pct.	Tp	Avg	Ast
88-89	24/1	14-29	.483	10-13	.769	43	1.8	26

3 Point FG's

1988-89 -- 5-for-11 (.455)

CANYON CAREER BEST PERFORMANCES

Most points: 6, Jan. 14, 1989 @ West Coast Christian
 Most rebounds: 5, Jan. 14, 1989 @ West Coast Christian
 Most assists: 7, Jan. 14, 1989 @ West Coast Christian
 Most blocked shots: none
 Most steals: 2, Dec. 22, 1989 vs. Cal Poly Pomona
 Most minutes played: 18, Jan. 14, 1989 @ West Coast Christian



Danl Williams,
6-3, 195,
Senior,
Guard,
Muskegon, Michigan

GRAND CANYON: 1988-89 -- After a disappointing end to his junior season, Danl looked for much better things as a senior ... he leads the team in scoring (21.1) going into the tournament but did have his problems in his final year ... missed 10 games in early January because of a hairline fracture in the arch of his left foot ... later missed another game after the death of his father ... had scored in double figures every game this year until he went scoreless in a 76-75 win at the Master's College ... earned All Tournament honors in three of Canyon's tournaments this year (Grand Canyon Classic, Occidental Classic and 'Lopes round Robin) ... honorable mention All District pick. **1987-88** -- An offensive mainstay for the 'Lopes throughout much of their championship year ... finished as the team's #2 scorer with a 16.7 points per game average ... led or tied for the team scoring lead on 13 occasions ... missed all of the 1988 playoffs when he was suspended for a team rules violation just prior to post season play ... his six three-point field goals vs. Christian Heritage tied for a season high ... scored in double figures in 29 of 33 games ... scored 30 or more points four times and 20 or more an additional seven times ... had back-to-back 30 point games vs. Northern Arizona and Westmont, both in losing causes ... scored a total of 550 points, sixth best all time for a single season.

PAN AMERICAN UNIVERSITY: Played his freshman and a portion of his sophomore season there ... averaged 8.4 points per game as a frosh ... was averaging 12 points per game in his sophomore season when he left the team after 11 games ... in 37 career games, he averaged 9.4 points and 3.5 rebounds per game ... had a team high 25 points in a single game in his sophomore season ... shot .461 from the floor overall and .789 at the line ... hit .811 (43-53) from the free-throw line as a frosh to lead the team ... coached by Lon Kruger (now at Kansas State).

HIGH SCHOOL: Graduated from Muskegon High School in Muskegon, Michigan ... selected team MVP as a senior ... averaged 28.6 points per game ... selected First Team All State, Special Mention Dream Team, and to the Red Lobster Mr. Basketball Class A-B All Area Team.

PERSONAL/MISC: Birthdate is September 18, 1966 ... full name is Danl LaVon Williams ... a native of Muskegon, Michigan ... the son of Lena Williams of Muskegon ... majoring in communications.

WILLIAMS' STATISTICS:

Year	Gp/Gs	Fgm-Fga	Pct.	Ftm-Fta	Pct.	Tp	Avg.	Reb
87-88	33/30	212-444	.478	42-56	.750	550	16.7	106
88-89	19/15	155-308	.503	39-55	.709	400	21.1	87
Total	52/45	367-752	.488	81-111	.730	950	18.3	193

3 Point FG's

1987-88 -- 84-for-194 (.433)
 1988-89 -- 51-for-127 (.402)
 Total -- 135-for-321 (.421)

CANYON CAREER BEST PERFORMANCES:

Most points: 34, Dec. 2, 1988 vs. Oklahoma City
 Most rebounds: 10, Jan. 2, 1989 vs. Wisconsin-Oshkosh
 Most assists: 8, Dec. 9, 1988 vs. Colorado Christian
 Most steals: 5, Dec. 22, 1987 vs. North Park IL
 Most blocked shots: 3, Nov. 20, 1987 @ Southern Colorado
 Most minutes played: 43, Dec. 22, 1987 vs. North Park IL

PERSONAL/MISC: Birthdate is October 17, 1965 ... full name is Darryl Ray Williford ... a native of Phoenix ... parent is Doris Owens of Phoenix ... majoring in criminal justice.

WILLIFORD'S STATISTICS

Year	Gp/Gs	Fgm-Fga	Pct.	Ftm-Fta	Pct.	Tp	Avg.	Reb
88-89	30/17	137-252	.544	63-88	.716	376	12.5	81

3 Point FG's

1988-89 -- 39-for-88 (.443)

CANYON CAREER BEST PERFORMANCES

Most Points: 27, Jan. 7, 1989 @ Occidental CA
 Most rebounds: 7, Jan. 27, 1989 vs. Biola CA
 Most assists: 5, three times (last on Jan. 27, 1989 vs. Biola CA)
 Most steals: 5, Jan. 6, 1989 vs. Southern California College
 Most blocked shots: 1, three times
 Most minutes played: 34, Jan 7, 1989 @ Occidental CA



Darryl Williford,
6-2, 190,
Junior,
Guard,
Phoenix, Arizona

GRAND CANYON: 1988-89 -- The first recruit signed by the 'Lopes in the recruiting process of last season ... proved his worth as one of the top four scorers on the team this season (12.5 ppg) ... hit a season high 7 3-point FGs on his way to All Tournament honors at the Occidental Tiger Cage Classic in scoring 27 points in the title game vs. Occidental ... made 6-of-12 (.500) 3-point FGs in the district tournament ... became a regular starter 12 games into the season and has played much better as a starter than off the bench.

GLENDAL COMMUNITY COLLEGE: Finished his JUCO career with a great season ... finished eighth nationally in scoring while leading the Arizona Community College Athletic Conference (ACCAC) with a 28.3 points per game average ... scored a total of 719 points in 28 games ... was selected to ACCAC Sophomore All Star team and won MVP award in that game ... scored 50 and 60 points in back-to-back games to set an ACCAC record ... shot 43.8% (99-for-226) from 3-point range ... hit a respectable 51.2% (190-for-371) from the field ... also averaged 4.9 rebounds per game and had 80 assists and 59 steals ... a starter as a freshman, averaged 17 points per game.

HIGH SCHOOL: Graduated from Phoenix' Carl Hayden High School ... a two year starter for head coach Argie Rhymes ... averaged just over 15 points per game as a senior and earned AAA Honorable Mention All State.



Tamotsu Kinjo
Team Manager
5-7, 130,
Sophomore
Okinawa, Japan

GRAND CANYON: "Kujo" is in his second season as the 'Lopes student manager ... in his third year of school at Grand Canyon ... fits well into the program as a hard worker ... traveled to Nationals with the team last year and was on hand for the championship festivities.

PERSONAL/MISC: Born November 25, 1965 ... parents are Eichi and Shizuko Kinjo of Okinawa ... a math major.

1988-89 Season Review

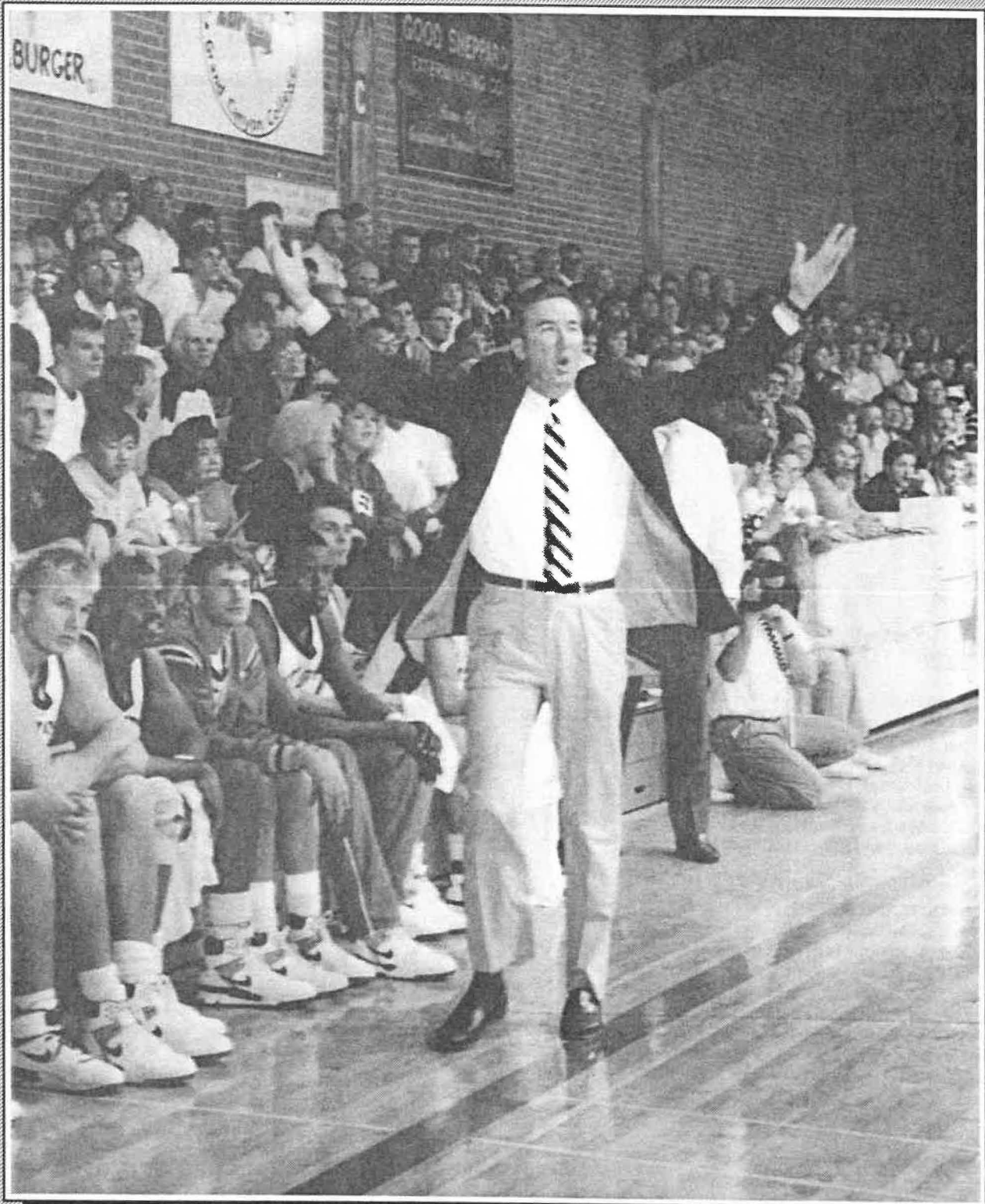

Men's Totals through 3/8/89
Basketball Statistics -- Grand Canyon College 1988-89
(Includes 30 Games)

PLAYER	G/ GS	/-- TOTAL --/			/--- 3PT ---/			FT/ FTA	FT%	PTS	AVG	OFF DEF TOT			AVG	PF/ D	AST	TO	BLK	STL	MIN
		FG/ FGA	FG%	FG/ FGA	FG%	REB	REB					REB									
Danl Williams	19/ 15	155/ 308	.503	51/ 127	.402	39/ 55	.709	400	21.1	30	57	87	4.6	13/ 0	41	23	3	9	514		
Craig Johnson	30/ 29	204/ 387	.527	51/ 115	.444	79/ 107	.738	538	17.9	24	50	74	2.5	50/ 0	222	102	7	56	981		
Mike Ledbetter	30/ 18	128/ 247	.518	52/ 112	.464	72/ 90	.800	380	12.7	40	68	108	3.6	45/ 0	78	43	0	29	786		
Darryl Williford	30/ 17	137/ 252	.544	39/ 88	.443	63/ 88	.716	376	12.5	17	64	81	2.7	47/ 0	54	47	3	35	641		
Bert Enge	9/ 5	42/ 72	.583	0/ 0	.000	28/ 39	.718	112	12.4	28	44	72	8.0	22/ 0	14	10	3	9	207		
Bair Oliphant	30/ 29	108/ 160	.675	0/ 0	.000	41/ 59	.695	257	8.6	55	118	173	5.8	77/ 3	38	40	5	26	708		
Mario Lopez	27/ 15	83/ 142	.585	1/ 8	.125	62/ 92	.674	229	8.5	50	126	176	6.5	88/ 5	37	57	49	33	490		
Fric Taylor	30/ 11	99/ 175	.566	0/ 0	.000	31/ 67	.463	229	7.6	70	83	153	5.1	63/ 1	16	40	14	28	550		
Steven Jones	28/ 10	68/ 123	.553	6/ 13	.462	17/ 30	.567	159	5.7	34	56	90	3.2	47/ 0	37	33	12	20	411		
Joshua Ondigo	28/ 0	64/ 140	.457	0/ 0	.000	31/ 49	.633	159	5.7	51	52	103	3.7	42/ 1	5	25	32	6	361		
Rod Trevino	1/ 0	2/ 2	1.000	0/ 0	.000	0/ 0	.000	4	4.0	0	0	0	.0	0/ 0	0	0	0	0	3		
Mark Dyer	14/ 0	13/ 32	.406	1/ 6	.167	4/ 5	.800	31	2.2	3	14	17	1.2	5/ 0	3	5	3	4	73		
Brad Olson	6/ 0	6/ 11	.546	0/ 0	.000	1/ 3	.333	13	2.2	2	11	13	2.2	3/ 0	2	2	4	1	34		
Mark Wheeler	24/ 1	14/ 29	.483	5/ 11	.455	10/ 13	.769	43	1.8	12	26	38	1.6	20/ 0	26	21	0	7	191		
Annis Elwess	3/ 0	1/ 4	.250	0/ 2	.000	0/ 0	.000	2	.7	0	2	2	.7	0/ 0	5	2	0	1	14		
Joseph Odhiambo	8/ 0	2/ 4	.500	0/ 1	.000	1/ 4	.250	5	.6	1	3	4	.5	2/ 0	2	1	0	2	36		
Mike Vaughn	1/ 0	0/ 0	.000	0/ 0	.000	0/ 0	.000	0	.0	0	0	0	.0	0/ 0	0	0	0	0	0		
Team Rebounds													130								

Antelopes 30/ 30 1126/2088 .539 206/ 483 .427 479/ 701 .683 2937 97.9 417 774 1321 44.0 524/10 580 451 135 266 --

Team Rebounds 141

Opponent Totals 30/ 30 952/2188 .435 163/ 453 .360 396/ 575 .689 2463 82.1 386 602 1129 37.6 625/22 431 477 75 220 --

PER-GAME AVERAGES

PLAYER	/--TOTAL--/		/--- 3PT ---/		FT	FTA	PTS	REB	AST	TO	BLK	STL	MIN
	FG	FGA	FG	FGA									
Danl Williams	8.2	16.2	2.7	6.7	2.1	2.9	21.1	4.6	2.2	1.2	.2	.5	27.1
Craig Johnson	6.8	12.9	1.7	3.8	2.6	3.6	17.9	2.5	7.4	3.4	.2	1.9	32.7
Mike Ledbetter	4.3	8.2	1.7	3.7	2.4	3.0	12.7	3.6	2.6	1.4	.0	1.	26.2
Darryl Williford	4.6	8.4	1.3	2.9	2.1	2.9	12.5	2.7	1.8	1.6	.1	1.2	21.4
Bert Enge	4.7	8.0	.0	.0	3.1	4.3	12.4	8.0	1.6	1.1	.3	1.0	23.0
Bair Oliphant	3.6	5.3	.0	.0	1.4	2.0	8.6	5.8	1.3	1.3	.2	.9	23.6
Mario Lopez	3.1	5.3	.0	.3	2.3	3.4	8.5	6.5	1.4	2.1	1.8	1.2	18.2
Fric Taylor	3.3	5.8	.0	.0	1.0	2.2	7.6	5.1	.5	1.3	.5	.9	18.3
Steven Jones	2.4	4.4	.2	.5	.6	1.1	5.7	3.2	1.3	1.2	.4	.7	14.7
Joshua Ondigo	2.3	5.0	.0	.0	1.1	1.8	5.7	3.7	.2	.9	1.1	.2	12.9
Rod Trevino	2.0	2.0	.0	.0	.0	.0	4.0	.0	.0	.0	.0	.0	3.0
Mark Dyer	.9	2.3	.1	.4	.3	.4	2.2	1.2	.2	.4	.2	.3	5.2
Brad Olson	1.0	1.8	.0	.0	.2	.5	2.2	2.2	.3	.3	.7	.2	5.7
Mark Wheeler	.6	1.2	.2	.5	.4	.5	1.8	1.6	1.1	.9	.0	.3	8.0
Annis Elwess	.3	1.3	.0	.7	.0	.0	.7	.7	1.7	.7	.0	.3	4.7
Joseph Odhiambo	.3	.5	.0	.1	.1	.5	.6	.5	.3	.1	.0	.3	4.5
Mike Vaughn	.0	.0	.0	.0	.0	.0	.0	.0	.0	.0	.0	.0	.0

Antelopes 37.5 69.6 6.9 16.1 16.0 23.4 97.9 44.0 19.3 15.0 4.5 8.9 ----

Opponent Totals 31.7 72.9 5.4 15.1 13.2 19.2 82.1 37.6 14.4 15.9 2.5 7.3 ----

SCORE BY PERIOD	1	2	OT	OT	TOTAL	DEADBALL REBOUNDS
Antelopes	1430	1507	0	0	2937	82
Opponent Totals	1132	1331	0	0	2463	67

OVERALL TEAM RECORD	26- 4	CUMULATIVE ATTENDANCE	19321	TOTAL AVERAGE ATTENDANCE	644
NAIA	17- 1	HOME	10714	HOME AVERAGE	630
NCAA II	4- 2	AWAY	8607	AWAY AVERAGE	662
NCAA III	3- 1				

GAME#	OPPONENT	SCORE	ATTEND	LOC	HIGH SCORER	HIGH REBOUNDER	OPP HI SCORER	OPP HI REBOUNDER
1	#St. Thomas MN	86- 64 W	585	H	Williams (30)	Lopez (10)	Batta (13)	Curoe (8)
2	*St. Mary's TX	82- 80 W	2022	A	Johnson (24)	Ldbtr,Wlms,Tylr(7)	Thomas (24)	Thomas (12)
3	*Oklahoma City U.	113- 96 W	1387	A	Williams (34)	Ondigo (10)	Weekly (17)	Durley (9)
4	Colorado Christian	124- 68 W	592	H	Ondigo (20)	Lopez (11)	Murphy (38)	Harr (6)
5	*Emporia State KS	91- 89 W	615	H	Johnson (30)	Williams (8)	Sprecker (22)	Bonser (12)
6	+U.C. Riverside (1)	91- 90 W	452	H	Williams (28)	Oliphant (10)	Shrtrs,Cballos(18)	Jackson (8)
7	+Seattle Pacific	104- 95 W	482	H	Williams (24)	Oliphant (9)	J. Johnson (26)	J. Johnson (15)
8	+Cal Poly Pomona	119- 93 W	362	H	Williams (27)	Taylor (12)	Macon (21)	Rubio (9)
9	+Chapman College	116- 94 W	527	H	Ledbetter (29)	Taylor (13)	Middleton (27)	Middleton (6)
10	*Wisconsin-Oshkosh	92- 85 W	531	H	Williams (31)	Williams,Lopez(10)	Ziebell (31)	Kunnert (12)
11	*Ottawa University KS	65- 60 W	561	H	Ledbetter (14)	Lopez (11)	Smith (18)	Atkins (7)
12	+C.S. Dominguez Hills	73- 81 L	225	A	Johnson (31)	Ledbetter (9)	Barksdale (21)	Blackmon (13)
13	*Southern Cal College	96- 78 W	225	A	Johnson (22)	Ondigo (10)	Dixon,Bickmore(21)	Mansfield (6)
14	#Occidental CA	88- 80 W	338	A	Williford (27)	Taylor (8)	Anderson (22)	Crawley (8)
15	#C.S. San Bernardino	66- 80 L	425	A	Williford (19)	Lopez (11)	Duncan (28)	Warren (10)
16	+U.C. Riverside	78- 92 L	957	A	Ledbetter (18)	Oliphant, Taylr (6)	Pullum (22)	Warren (9)
17	West Coast Christian	141- 57 W	75	A	Williford (22)	Lopes (17)	O'Brien (28)	O'Brien (20)
18	#San Francisco State	99- 81 W	121	A	Ledbetter (22)	Taylor (11)	Thrower (17)	Torres (12)
19	*Westmont CA	81- 77 W	917	A	Johnson (21)	Oliphant (11)	Kammerer (21)	Swanner (6)
20	*Biola University CA	87- 88 L	500	A	Ledbetter (20)	Jones (9)	Nielsen (19)	Hood (11)
21	*Biola University (2)	103- 85 W	741	H	Williams (28)	Lopes (10)	Studevan (22)	Hood (7)
22	*The Master's CA (1)	87- 83 W	639	H	Johnson (21)	Eng (10)	Hahn (29)	Bruner (9)
23	*Chr. Heritage (1)	115- 90 W	675	H	Johnson (23)	Eng (12)	Kraatz (19)	Kirksey (11)
24	*Langston Univ. OK	112- 91 W	533	H	Eng (20)	Eng (11)	F. Wilson (21)	Springs (11)
25	*Drury College MO	100- 74 W	727	H	Johnson (29)	Eng (11)	Carson (40)	3 players (6)
26	*The Master's CA (2)	76- 75 W	1100	A	Eng (21)	Eng (8)	Bruner (18)	Bruner (9)
27	*Chr. Heritage (2)	117- 72 W	315	A	Johnson (34)	Lopez (9)	Kirksey (16)	Kirksey (8)
28	*Colorado Mines	109- 82 W	807	H	Jhnsn,Wlms (23)	Taylor (8)	Pulling (32)	Mishak (10)
29	*Denver University	111- 88 W	840	H	Williams (33)	Oliphant (6)	Oliver (22)	Collignon (8)
30	*Mesa State CO	115- 95 W	1045	H	Johnson (32)	Oliphant (8)	Baskin (26)	Cain (9)

* NAIA

+ NCAA II

NCAA III

SEASON HIGHS/LOWS

		Grand Canyon College	Opponent
Points 1st Half:	High	75 vs West Coast Christian	53 by Oklahoma City U.
	Low	29 vs C.S. San Bernardino	21 by Westmont CA
Points 2nd Half:	High	66 vs West Coast Christian	59 by Seattle Pacific
	Low	30 vs Ottawa University KS	25 by Ottawa University KS
Total Points:	High	141 vs West Coast Christian	96 by Oklahoma City U.
	Low	65 vs Ottawa University KS	57 by West Coast Christian
Total Field Goals Made:	High	61 vs West Coast Christian	39 by Chapman College
	Low	23 vs The Master's CA (2)	22 by West Coast Christian
Total Field Goals Att:	High	101 vs Colorado Christian	95 by Langston Univ. OK
	Low	49 vs The Master's CA (1)	53 by St. Thomas MN
Total FG Percentage:	High	.642 vs West Coast Christian	.522 by Biola University CA
	Low	.434 vs The Master's CA (2)	.310 by West Coast Christian
3-Pt Field Goals:	High	13 vs Mesa State CO	11 by Chr. Heritage (1)
	Low	2 vs Ottawa University KS	0 by West Coast Christian
3-Pt FG Attempted:	High	26 vs Chr. Heritage (2)	31 by U.C. Riverside
	Low	5 vs C.S. San Bernardino	2 by West Coast Christian
3-Pt FG Percentage:	High	.786 vs Occidental CA	.700 by The Master's CA (2)
	Low	.143 vs Colorado Christian	.000 by West Coast Christian
Free Throws:	High	30 vs The Master's CA (1)	26 by Seattle Pacific
	Low	5 vs C.S. Dominguez Hills	2 by Colorado Christian
Free Throws Attempted:	High	54 vs The Master's CA (1)	32 by U.C. Riverside
	Low	7 vs C.S. Dominguez Hills	6 by Colorado Christian
Free Throw Percentage:	High	.933 vs U.C. Riverside	1.000 by Denver University
	Low	.482 vs Chr. Heritage (2)	.333 by Colorado Christian
Offensive Rebounds:	High	30 vs West Coast Christian	23 by Langston Univ. OK
	Low	5 vs Westmont CA	6 by Southern Cal College
Defensive Rebounds:	High	39 vs West Coast Christian	28 by C.S. San Bernardino
	Low	17 vs The Master's CA (2)	10 by Biola University CA
Total Rebounds:	High	73 vs West Coast Christian	49 by Seattle Pacific
	Low	33 vs The Master's CA (1)	21 by Southern Cal College
Assists:	High	40 vs West Coast Christian	22 by C.S. San Bernardino
	Low	7 vs C.S. San Bernardino	2 by Biola University (2)
Blocked Shots:	High	12 vs West Coast Christian	6 by C.S. Dominguez Hills
	Low	0 vs Westmont CA	0 by Langston Univ. OK
Steals:	High	23 vs West Coast Christian	13 by Southern Cal College
	Low	2 vs Langston Univ. OK	0 by Chr. Heritage (1)
Turnovers:	High	25 vs West Coast Christian	37 by West Coast Christian
	Low	7 vs Chr. Heritage (1)	8 by Wisconsin-Oshkosh
Personal Fouls:	High	25 vs U.C. Riverside	48 by Cal Poly Pomona
	Low	12 vs Denver University	8 by Colorado Christian

1988-89 ANTELOPES SUMMARY WON - LOSS BREAKDOWN:
(AG = Antelope Gym, NPBC = North Phoenix Baptist Church)

	HOME		Home	Road	NS	Total
	AG	NPBC				
Season	14-0	3-0	17-0	6-4	3-0	26-4
November	1-0	0-0	1-0	0-0	0-0	1-0
December	6-0	0-0	6-0	0-0	2-0	8-0
January	4-0	0-0	4-0	4-4	1-0	9-4
February	3-0	0-0	3-0	2-0	0-0	5-0
March	0-0	3-0	3-0	0-0	0-0	3-0
1st 15 games (1st half)	9-0	0-0	9-0	1-2	3-0	13-2
2nd 15 games (2nd half)	5-0	3-0	8-0	5-2	0-0	13-2
Vs. NCAA Division II	4-0	0-0	0-0	1-2	0-0	5-2
Vs. NCAA Division III	1-0	0-0	0-0	1-1	0-0	2-1
Vs. NAIA	8-0	3-0	11-0	3-1	3-0	17-1
Vs. NAIA District 7	0-0	3-0	3-0	0-0	0-0	3-0
Overtime Games	0-0	0-0	0-0	0-0	0-0	0-0
Leading at Half	10-0	3-0	13-0	5-2	3-0	21-2
Tied at Half	1-0	0-0	1-0	0-0	0-0	1-0
Behind at Half	3-0	0-0	3-0	1-2	0-0	4-2

	CANYON	OPP.	MARGIN
Total points (1st half)	1,430	1,132	+ 298
Average points (1st half)	47.7	37.7	+ 10.0
Total points (2nd half)	1,507	1,331	+ 176
Average points (2nd half)	50.2	44.4	+ 5.8
Total points (overtime)	0	0	0
Average points (overtime)	0.00	0.00	0.0
Total Points	2,937	2,463	+ 474
Average total points	97.9	82.1	+15.8

1988-89 HONORS AND AWARDS

Tournaments Won

Southwest Texas State Jowers Jamboree
Days Inn/Grand Canyon Classic
Occidental Tiger Cage Classic
Grand Canyon College 'Lopes Round Robin
NAIA District 7 Tournament

Individual Honors

Craig Johnson:	Player of the Game-SWTX Jowers Jamboree (12-2-88) MVP - Southwest TX Jowers Jamboree MVP - Days Inn/Grand Canyon Classic MVP - Occidental Tiger Cage Classic MVP - 'Lopes Round Robin Tournament NAIA All District 7
Danl Williams:	Player of the Game-SWTX Jowers Jamboree (12-3-88) All Tournament - SW TX Jowers Jamboree All Tournament - Grand Canyon Classic All Tournament - 'Lopes Round Robin Tourn. Honorable Mention All District 7
Darryl Williford:	All Tournament - Oxy Tiger Cage Classic
Robert Enge:	All Tournament - 'Lopes Round Robin Tourn.
Mike Ledbetter:	Honorable Mention All District 7

Individual Best Performances

Most Points:	34, Danl Williams vs. Oklahoma City University & Craig Johnson @ Christian Heritage
Most Rebounds:	17, Mario Lopez @ West Coast Christian College
Most Field Goals Made:	13, Danl Williams vs. Oklahoma City University, Danl Williams vs. College of St. Thomas, Craig Johnson @ Christian Heritage
Most Field Goals Attempted:	24, Danl Williams vs. Wisconsin-Oshkosh
Highest Field Goal %	1.000, Craig Johnson (10-10) vs. Drury College
Most 3-pt. FG Made:	7, Darryl Williford vs. Occidental College & Danl Williams vs. Denver University
Most 3-pt. FG Attempted:	11, Danl Williams vs. Emporia State University & Danl Williams vs. Denver University
Highest 3-pt. FG % (min.5 att):	1.000, Craig Johnson (6-for-6) vs. Drury College
Most Free Throws Made:	11, Robert Enge (12 attempts) @ The Master's CA
Most Free Throws Attempted:	12, Robert Enge (Made 11) @ The Master's CA
Highest Free Throw %:	1.000, Craig Johnson (8-8) @ Westmont College CA
Most Assists:	14, Craig Johnson vs. Colorado Christian College
Most Steals:	5, Mario Lopez vs. College of St. Thomas & Craig Johnson vs. Colorado Mines
Most Blocked Shots:	5, Mario Lopez vs. Ottawa University KS
Most Turnovers:	6, Craig Johnson @ Occidental College CA, Craig Johnson @ West Coast Christian College CA, & Craig Johnson vs. Biola University (2)

1988-89 GRAND CANYON COLLEGE MEN'S BASKETBALL

Individual points, rebounds and assists: Game by Game

Opponents	Dyer	Elwess	Enge	Jhnsn	Jones	Ldbtrr	Lopez	Odmbo	Olphr	Olson	Ondgo	Taylr	Whir	Willms	Wilfrd
St. Thomas	0/0/0	DNP	***	9/3/13	0/0/0	5/7/1	18/10/0	DNP	4/4/0	INJ	5/3/1	6/2/1	0/0/1	30/2/0	9/2/0
+ St. Mary's TX	DNP	DNP		24/2/6	2/3/0	12/7/1	15/6/3	DNP	0/3/0	INJ	1/1/0	8/7/1	0/0/0	16/7/2	4/1/0
+ Oklahoma City	0/2/0	DNP		24/1/9	2/0/0	6/5/7	6/4/2	0/1/0	18/7/3	INJ	14/10/0	0/2/0	2/4/2	34/7/2	7/2/2
* Colo Christian	6/3/0	2/1/1		16/1/14	6/4/0	15/5/3	6/11/0	2/1/0	14/8/4	INJ	20/8/1	10/6/1	5/1/0	12/6/8	10/4/3
* Emporia State KS	DNP	DNP		30/2/9	0/0/0	15/7/2	9/5/1	DNP	4/6/0	INJ	8/7/0	2/2/0	DNP	23/8/7	0/0/0
UC Riverside	DNP	DNP		5/2/1	1/0/1	12/2/4	4/7/1	DNP	20/10/2	INJ	2/0/0	6/1/0	0/2/0	28/6/4	13/3/1
Seattle Pacific	DNP	DNP		12/3/6	4/3/0	16/3/1	15/6/2	DNP	9/9/1	INJ	7/3/0	4/2/0	4/2/1	24/5/1	9/2/0
Cal Poly Pomona	3/3/0	0/1/1		19/3/12	2/2/1	25/3/3	4/6/0	2/1/0	7/7/1	INJ	4/5/0	10/12/1	5/1/2	27/3/2	11/2/0
Chapman CA	0/0/0	0/0/3		18/3/8	DNP	29/1/3	8/6/4	DNP	14/7/0	DNP	4/4/0	10/14/2	2/1/1	13/5/3	18/1/2
Wisc. Oshkosh	DNP	DNP		17/3/7	DNP	15/5/0	8/10/3	DNP	2/6/1	DNP	7/1/0	10/5/0	0/1/0	31/10/1	2/3/0
Ottawa KS	DNP	DNP		6/0/4	4/3/1	14/3/0	10/11/3	DNP	9/5/2	0/0/0	8/1/0	2/6/0	0/2/0	INJ	12/2/2
CS Dom Hills	DNP	DNP		31/8/3	6/6/2	6/9/1	6/8/2	DNP	6/1/1	DNP	2/0/0	0/1/0	DNP	INJ	16/4/0
^ So. Cal Coll.	2/1/1	DNP		22/6/9	8/4/1	4/4/0	6/7/2	1/0/1	19/3/0	DNP	10/10/0	11/7/0	3/3/2	INJ	10/4/5
^ Occidental CA	0/0/0	DNP		15/4/8	4/2/0	10/6/4	6/2/2	0/0/0	8/3/2	DNP	6/4/0	9/8/0	3/0/1	INJ	27/3/2
@ CS San Bernardino	DNP	DNP		10/0/2	2/4/3	8/0/1	6/11/0	DNP	12/7/0	DNP	1/2/0	8/4/1	0/0/0	INJ	19/3/0
@ UC Riverside	DNP	DNP		14/1/4	10/4/0	18/5/2	9/4/1	DNP	4/6/2	DNP	6/3/0	6/6/0	0/1/1	INJ	11/1/2
@ W.Coast Christian	16/4/2	DNP		10/2/11	17/9/6	8/2/3	15/17/1	DNP	4/2/1	9/11/2	17/10/0	17/6/4	6/5/7	INJ	22/1/3
@ San Francisco St.	0/1/0	DNP		10/3/5	10/5/1	22/5/6	DNP	DNP	6/6/0	2/0/0	10/2/0	20/11/0	0/1/0	INJ	19/2/2
@ Westmont CA	0/0/0	DNP		21/2/6	8/3/3	8/1/3	8/4/1	DNP	13/11/2	DNP	1/1/0	8/6/0	DNP	INJ	14/2/1
@ Biola Univ.	DNP	DNP		16/3/6	8/9/2	20/3/5	14/4/1	DNP	6/4/4	0/0/0	0/0/0	8/7/0	0/0/0	INJ	15/6/5
Biola Univ.	0/0/0	+++	10/7/5	13/0/10	5/3/2	3/2/0	12/10/0	DNP	6/3/0	DNP	4/3/0	6/1/0	DNP	28/4/1	16/7/5
The Master's CA	DNP		10/13/1	21/3/3	0/0/2	11/3/2	2/2/0	DNP	5/1/2	DNP	DNP	13/3/1	DNP	12/2/1	10/3/2
Christian Heritage	2/1/0		14/12/0	23/0/6	12/3/1	13/1/3	DNP	DNP	8/11/2	2/1/0	4/5/0	12/1/0	2/2/0	DNP	19/0/6
= Langston OK	2/1/0		20/11/1	17/3/10	10/1/2	8/5/6	4/5/0	0/0/0	6/7/2	DNP	6/4/0	9/8/0	4/3/2	19/2/0	7/4/0
= Drury MO	0/1/1		12/11/2	29/7/10	6/5/1	8/2/5	6/2/1	0/0/0	9/8/1	0/1/0	4/4/0	6/2/0	0/0/2	12/1/2	8/1/1
@ The Master's CA	DNP		21/8/1	6/2/4	4/1/1	13/2/3	3/0/0	DNP	10/5/0	DNP	0/0/0	5/7/0	0/1/1	0/1/2	14/3/0
@ Christian Heritage	DNP		2/5/1	34/1/8	10/3/4	17/5/5	8/9/3	DNP	2/7/0	DNP	2/7/0	5/0/2	DNP	19/4/2	13/4/2
% Colorado Mines	DNP		DNP	23/2/4	9/7/1	16/4/1	DNP	0/1/1	4/4/1	DNP	2/3/2	14/8/1	2/3/0	23/7/1	16/6/0
% Denver University	DNP		12/3/1	11/1/12	6/3/0	12/2/2	5/3/3	DNP	16/6/0	DNP	4/2/1	2/3/0	0/1/1	33/5/0	10/3/5
% Mesa State CO	DNP		8/5/2	32/3/12	3/3/2	11/0/1	16/6/1	DNP	12/8/1	DNP	DNP	2/6/1	DNP	16/2/2	15/2/3

+ - Southwest Texas State Coca-Cola Jowers Jamboree (San Marcos, TX)

* - Days Inn/Grand Canyon Classic (Grand Canyon College, Phoenix, AZ)

^ - Occidental Tiger Cage Classic (Occidental College, Los Angeles, CA)

= - 'Lopes Round Robin Invitational (Grand Canyon College, Phoenix, AZ)

% - District 7 Tournament (North Phoenix Baptist Church, Phoenix, AZ)

*** - Not eligible until Jan. 27, 1989

+++ - declared academically ineligible

INJ = Injured

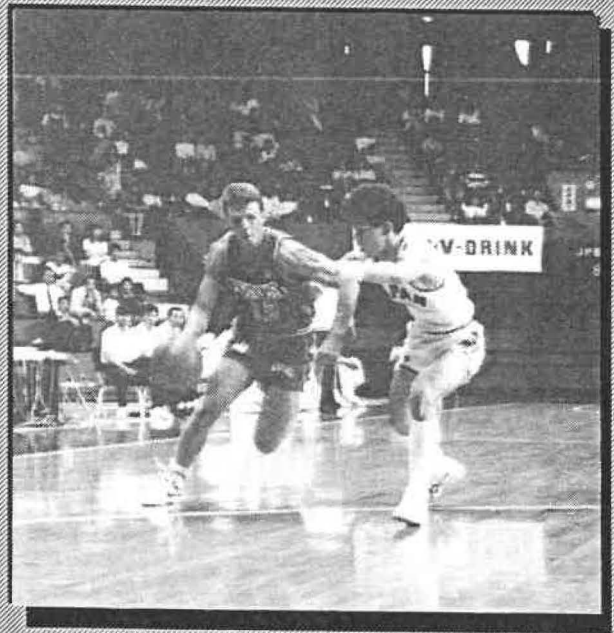
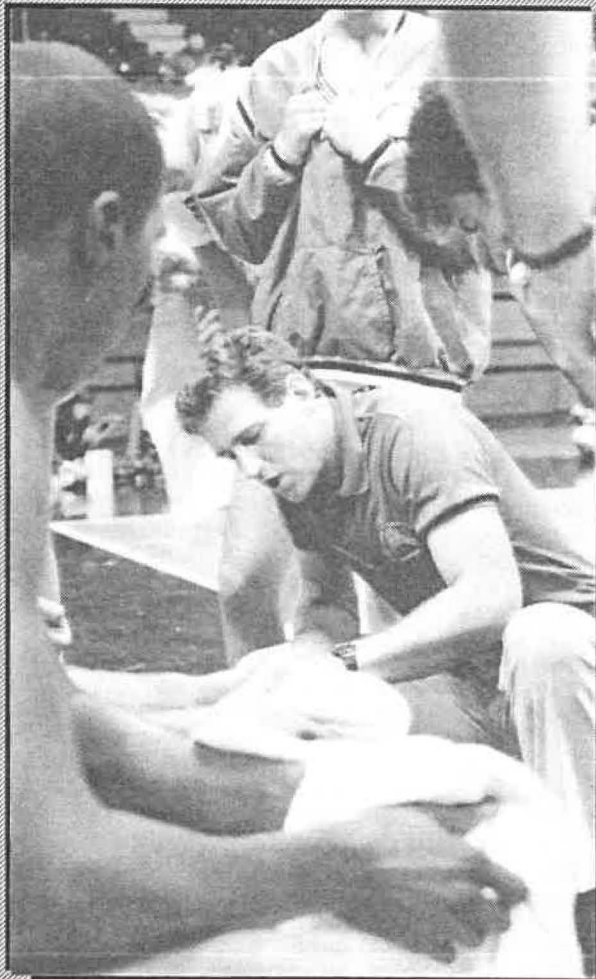

1987-88, The Year in Review

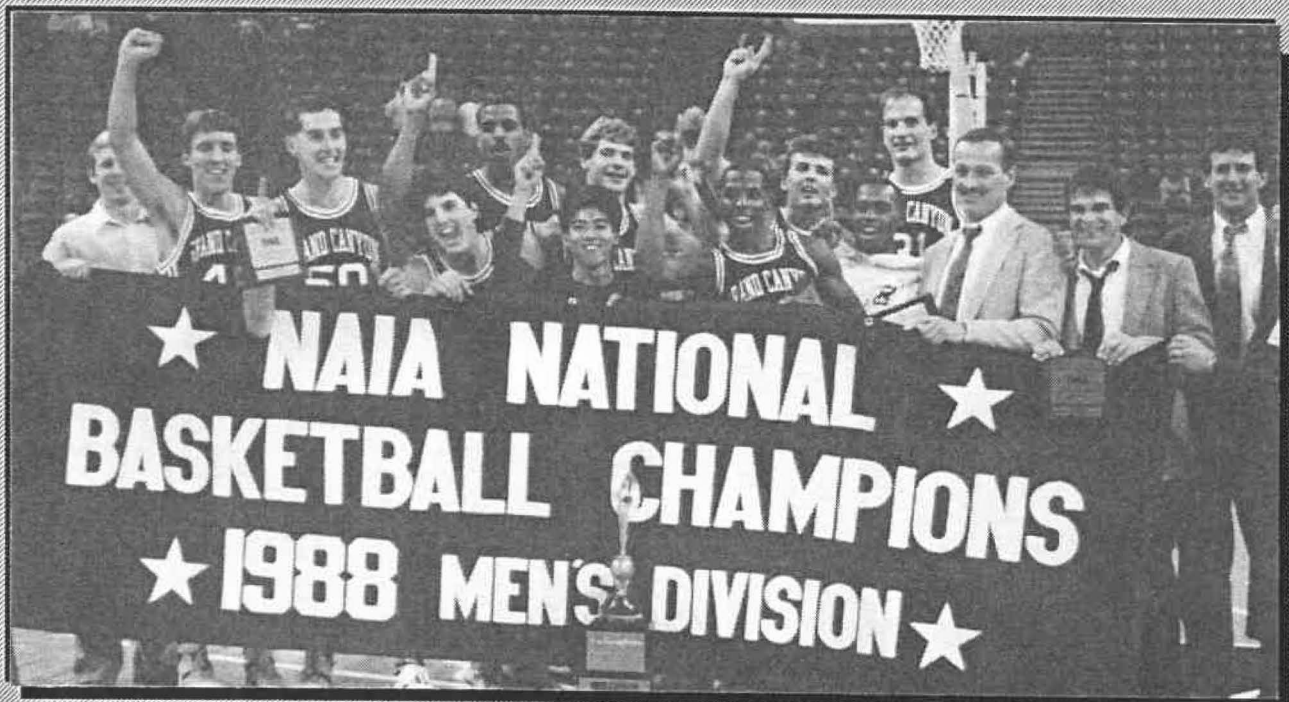

LOPES WIN 1988 NAIA NATIONAL TITLE --

Grand Canyon College captured its record-tying third NAIA Basketball Championship with a stunning 88-86 overtime win over the University of Auburn-Montgomery on March 22, 1988 at Kemper Arena in Kansas City, Missouri. The 'Lopes captured previous titles in 1975 and in 1978.

JOHNS WINS NATIONAL TOURNAMENT MVP HONORS --

Grand Canyon's senior guard Rodney Johns led the 'Lopes throughout the tournament and was honored as the Tournament's Most Valuable Player. Johns scored a game high 41 points in the title game, including a 17 foot jumper from the top of the key with :02 remaining in overtime to break a 86-86 tie, giving Grand Canyon the win. Johns had also scored 39 points in a semi-final win over Waynesburg College of Pennsylvania on the previous night. In the five game tournament, Johns averaged 30.2 points per game.



LOPES SET NAIA TEAM SCORING MARK --

In route to their Championship, Grand Canyon set a new single season team scoring record with 4,093 points. Playing 43 games certainly helped, but the 'Lopes also had to stay alive long enough to play that many games. Canyon was given a run for the scoring record by David Lipscomb College of Tennessee. Lipscomb was eliminated however in the Quarterfinals by Auburn-Montgomery. The 'Lopes averaged a school record 95.2 points per game on the year.

THREE NATIONAL TITLES TIES RECORD --

With the 1988 Title in hand, Grand Canyon becomes only the fourth school in NAIA history to win three National Championships. Grand Canyon has won Titles in 1975, 1978 and 1988. Hamline College MN (1942, 1949 and 1951), Kentucky State (1970, 1971 and 1972) and Tennessee A & I (1957, 1958 and 1959) have also won three.

POST SEASON PLAY --

Grand Canyon has appeared in NAIA District or National Tournaments in 17 of the 20 seasons they have been eligible to compete for championships. This season marked the 16th time Canyon has been in post-season play in the last 17 seasons. They won their eighth NAIA District 7 Championship over-

all and their first since the 1979-80 season.

NATIONAL TOURNAMENT EXCELLENCE --

Canyon ranks seventh All-Time in NAIA National Tournament Winning Percentage. The 'Lopes streaked through with five straight wins in 1988 and improved their tournament record to 17-5 in eight Tournament appearances.

LOPES WIN DESPITE DEPLETED ROSTER --

Grand Canyon won the 1988 Title despite having its roster trimmed to only nine players for post-season play. In all, Canyon lost 55 player games due to injury or suspension throughout the course of the season. Three primary players were lost late in the season. Leading scorers Danl

Williams and Gary Ware were suspended just prior to post-season play for a team rules violation while freshman center Emilio Kovacic suffered a broken foot with five games remaining in the regular season.

TOURNAMENT TERRIFIC --

The 'Lopes were entered in six tournaments last year and won all six. Canyon claimed championships at the U.C. San Diego/La Jolla Tip-Off Tournament, their own Grand Canyon Classic, the Mesa Ski Country Classic, and the Western New Mexico Invitational in addition to winning two post-season tournaments, the District 7 and NAIA National tournaments.

OTHER NOTES FROM '87-'88

-- It was a record setting year for the 'Lopes. In all, Canyon set 12 single season records, most of them offensively oriented. The longest standing record to fall was the record for wins in a season. The 1975 and 1978 National Champions each recorded 30 wins while this year's team shattered that mark with 37 victories ... The 37 wins was also just two shy of the NAIA National record for single season victories ... Seven other individual single season or career records also fell

... Head Coach Paul Westphal used 13 different starting lineups on the season but settled on one lineup over the final nine games of the season when the 'Lopes played their best team basketball of the season ... Ten different players started at least four games during the season ... the 'Lopes finished the season by winning their last 12 games ... the 'Lopes have also won their last 21 straight at Antelope Gymnasium. The 'Lopes were 4-1 last year at NPBC.

NATIONAL CHAMPS VISIT THE ORIENT --

As winners of the 1988 NAIA National Title, Grand Canyon was invited to take part in the World Sports Fair, April 30-May 2 in Tokyo, Japan. Canyon was one of four teams competing in a round robin tournament. The 'Lopes won once and lost twice in taking third place. Canyon dropped their opening game to the eventual winner of the games, the Czechoslovakian College Select Team by a 76-72 margin. The 'Lopes then defeated the Japan College All Stars 97-79 before falling to the Japanese National Team 83-78. The 'Lopes were guests of the Japanese Amateur Basketball Association (JABBA) who sponsored and sanctioned the event. Fuji Film was also instrumental in hosting Grand Canyon as representatives of the NAIA and the United States. Team members, coaches and the rest of the traveling party were treated to a tour of the city of Tokyo which included the Imperial Palace grounds, the Asakusa Cannon Temple, Ueno Zoo and Park and the Tokyo Tower.

WESTPHAL MOVES ON --

After only two seasons with the Antelopes, Paul Westphal received an offer he couldn't refuse. After returning from Tokyo, Japan, Westphal was offered the #1 Assistant Coaching position with the NBA's Phoenix Suns. Westphal, who starred for the Suns during his own playing career, accepted the position and left Grand Canyon with a two year mark of 63-18 and a three year collegiate record of 83-27.



Season Final Statistics, 37-6 NAIA National Champions

PLAYER	G/GS	TOT	TOT	3PT	3PT	FT-FTA	FT%	PTS	AVG.	OFF	DEF	TOT	AVG	PF/D	AST	BLK	ST
		FG-FGA	FG%	FG-FGA	FG%					REB	REB	REB					
Gary Ware	22/18	159-322	.494	31-79	.392	67-83	.807	416	18.9	50	92	142	6.5	58/1	73	23	33
Danl Williams	33/30	212-444	.478	84-194	.433	42-56	.750	550	16.7	29	77	106	3.2	42/1	64	16	29
Rodney Johns	43/42	250-413	.605	19-43	.442	121-187	.647	640	14.9	55	113	168	3.9	67/0	185	14	97
Mike Ledbetter	38/23	149-297	.502	60-132	.455	95-118	.805	453	11.9	38	92	130	3.4	83/1	96	4	34
Bob Gallagher	40/24	153-289	.529	0-0	.000	93-147	.633	399	10.0	71	174	245	6.1	101/2	44	34	33
Emilio Kovacic	30/16	116-212	.547	0-0	.000	57-85	.671	289	9.6	85	87	172	5.7	63/2	9	44	15
Robert Enge	41/ 4	136-254	.535	0-0	.000	98-145	.676	370	9.0	101	177	278	6.8	103/3	21	23	22
Craig Johnson	41/ 5	120-256	.469	13-45	.289	104-151	.689	357	8.7	26	63	89	2.2	73/2	228	11	61
Blair Oliphant	43/42	127-220	.577	0-0	.000	50-69	.725	304	7.1	72	156	228	5.3	127/8	39	19	32
Ron Akre	38/11	77-150	.513	43-84	.512	33-49	.674	230	6.1	15	44	59	1.6	37/0	19	9	6
Bob Henige	7/ 0	11-22	.500	0-0	.000	10-15	.667	32	4.6	18	14	32	4.6	15/0	8	3	3
Ron DaLessio	18/ 0	13-31	.419	2-10	.200	3-6	.500	31	1.7	1	8	9	0.5	6/0	13	1	2
Mark Dyer	13/ 0	9-24	.375	3-8	.375	1-4	.250	22	1.7	7	4	11	0.9	1/0	2	1	1
Team Rebounds												204					
'Lopes Totals	43/43	1532-2934	.522	255-595	.429	774-1115	.694	4093	95.2	568	1101	1873	43.6	776/20	801	202	368
Opponent Team Rebounds												193					
Opponent Totals	43/43	1380-3050	.453	195-538	.363	584-824	.709	3539	82.3	525	882	1600	37.2	920/42	613	84	357

Totals for 51st Annual NAIA National Tournament

PLAYERS	G/GS	TOT.	TOT.	3PT	3PT	FT-FTA	FT%	PTS	AVG.	OFF	DEF	TOT.	AVG	PF/D	AST	BLK	STL
		FG-FGA	FG%	FG-FGA	FG%					REB	REB	REB					
Rodney Johns	5/5	60-83	.723	3-7	.429	28-40	.700	151	30.2	6	18	24	4.8	9/0	17	0	10
Mike Ledbetter	5/5	30-57	.526	14-31	.452	31-36	.861	105	21.0	2	11	13	2.6	17/0	18	0	8
Bob Gallagher	5/5	28-47	.596	0-0	.000	20-33	.606	76	15.2	9	35	44	8.8	18/1	15	5	5
Craig Johnson	5/0	19-56	.339	2-5	.400	18-27	.667	58	11.6	10	13	23	4.6	16/1	34	1	6
Robert Enge	5/0	18-27	.667	0-0	.000	8-18	.445	44	8.8	8	32	40	8.0	16/0	1	4	4
Ron Akre	5/5	11-24	.458	7-12	.583	8-12	.667	37	7.4	1	8	9	1.8	6/0	6	2	1
Blair Oliphant	5/5	11-21	.524	0-0	.000	2-4	.500	24	4.8	6	13	19	3.8	9/0	2	2	1
Mark Dyer	1/0	1-1	1.000	1-1	1.000	0-0	.000	3	3.0	0	0	0	0.0	0/0	0	0	0
Ron DaLessio	3/0	0-1	.000	0-0	.000	1-3	.333	1	0.3	0	2	2	0.7	1/0	2	0	1
Team Rebounds												35					
'Lopes Totals	5/5	178-317	.562	27-56	.482	116-173	.671	499	99.8	42	132	209	41.8	92/2	95	14	36
Opponents Team Rebounds												25					
Opponents Totals	5/5	185-414	.447	26-81	.321	62-97	.639	458	91.6	77	118	220	44.0	137/12	82	4	39

GRAND CANYON COLLEGE 1987-88 MEN'S BASKETBALL RESULTS

GM #	DATE	DAY	OPPONENT	W,L	SCORE	LEADING SCORER	LEADING REBOUNDER
1	11/20	Fri	@ Southern Colorado	W	96-77	Williams (31)	Oliphant (9)
2	11/21	Sat	@ Fort Lewis College	W-OT	93-83	Ware (29)	Oliphant, Ware (10)
3	11/24	Tue	@ Chapman College	L	76-83	Ware (31)	Oliphant, Ware, Johns (6)
4	11/25	Wed	@ C.S. Dominguez Hills	W-OT	72-67	Ware (20)	Gallagher (8)
5	11/27	Fri	+ UC Santa Cruz	W	105-70	Ledbetter (15)	Enge (14)
6	11/28	Sat	+ UC San Diego	W	116-72	Ware (31)	Ware (13)
7	12/ 1	Tue	COLLEGE OF ST. THOMAS	W	110-67	Ware (26)	Ware (10)
8	12/ 4	Fri	OCCIDENTAL COLLEGE CA	W	70-60	Kovacic (14)	Kovacic (9)
9	12/ 5	Sat	POINT LOMA NAZARENE	W	121-79	Ware (22)	Enge (11)
10	12/ 7	Mon	FORT LEWIS COLLEGE	W	95-91	Ware (30)	Ware (11)
11	12/12	Sat	@ Northern Arizona Univ.	L	81-84	Williams (32)	Kovacic (13)
12	12/19	Sat	WESTMONT COLLEGE	L	82-92	Williams (30)	Kovacic, Williams, Johns (3)
13	12/21	Mon	WESTERN NEW MEXICO UNIV.	W	105-78	Kovacic (21)	Ware (14)
14	12/22	Tue	NORTH PARK COLLEGE IL	W-OT	114-106	Williams (23)	Ware (12)
15	12/29	Tue	& Northwestern IA	W	73-64	Gallagher (24)	Gallagher (10)
16	12/30	Wed	& Mesa College CO	W	106-74	Johns (16)	Oliphant (11)
17	1/ 2	Sat	C.S. DOMINGUEZ HILLS	W	83-75	Ware (21)	Gallagher, Oliphant (6)
18	1/ 4	Mon	MESA COLLEGE CO	W	96-86	Williams (17)	Gallagher (10)
19	1/ 5	Tue	SOUTHERN NAZARENE UNIV.	W	84-81	Ware (28)	Oliphant, Kovacic, Gallagher (7)
20	1/ 8	Fri	% Panhandle State OK	W-OT	88-84	Ware (26)	Oliphant (15)
21	1/ 9	Sat	% Western New Mexico U.	W	92-83	Ware (25)	Enge (9)
22	1/12	Tue	NEBRASKA WESLEYAN UNIV.	W	95-80	Williams (26)	Enge (12)
23	1/15	Fri	@ The Master's College	W	89-67	Williams (14)	Enge (12)
24	1/16	Sat	@ Christian Heritage	W	95-83	Williams (25)	Enge (10)
25	1/19	Tue	@ Southern Nazarene U.	W	97-95	Williams (25)	Gallagher (13)
26	1/21	Thur	@ Drury College MO	L	72-74	Kovacic (17)	Kovacic (13)
27	1/23	Sat	@ Southern Utah State	W	121-101	Ledbetter (25)	Kovacic (13)
28	1/26	Tue	SOUTHERN COLORADO	W	94-68	Johnson (21)	Enge (12)
29	1/30	Sat	THE MASTER'S COLLEGE	W	115-61	Williams, Johnson (20)	Enge (11)
30	2/ 4	Thur	@ Western Washington U.	L-OT	88-99	Ledbetter (26)	Oliphant (12)
31	2/ 5	Fri	@ Univ. of Puget Sound	L	85-102	Williams (17)	Enge (8)
32	2/ 6	Sat	@ Seattle Pacific Univ.	W-OT	90-86	Williams (26)	Gallagher (9)
--	2/13	Sat	ATHLETES IN ACTION	L	86-100	Williams (22)	Johns (9)
33	2/15	Mon	SOUTHERN UTAH STATE	W	113-92	Johns (25)	Johns (9)
34	2/20	Sat	CHRISTIAN HERITAGE	W	106-96	Williams (31)	Gallagher (11)
35	2/27	Sat	@ Hawaii-Pacific	W	102-93	Ledbetter (26)	Enge (12)
36	2/29	Mon	@ BYU-Hawaii	W	93-87	Akre (25)	Oliphant (8)
37	3/ 8	Tue	= Southern Colorado	W	68-62	Johns (18)	Enge (10)
38	3/10	Thur	= Colorado Mines	W	113-79	Ledbetter (27)	Enge (19)
39	3/17	Thur	^ Hastings College NE	W	103-75	Ledbetter (26)	Gallagher (8)
40	3/18	Fri	^ Fort Hays State KS	W	101-95	Gallagher (23)	Gallagher (13)
41	3/19	Sat	^ College of Idaho	W-OT	99-96	Johns (26)	Enge (14)
42	3/21	Mon	^ Waynesburg College PA	W	108-106	Johns (39)	Gallagher (12)
43	3/22	Tue	^ Auburn-Montgomery AL	W-OT	88-86	Johns (41)	Enge (11)

+ - @ UC San Diego Tip Off Classic (La Jolla, CA)

- @ Days Inn/Grand Canyon Classic (Phoenix, AZ)

& - @ Mesa College Ski Country Classic (Grand Junction, CO)

% - Western New Mexico University Shoot-Out Classic (Silver City, NM)

= - NAIA District 7 Tournament (held @ Family Life Center, North Phoenix Baptist Church)

^ - NAIA National Tournament (Kemper Arena, Kansas City, MO)

GRAND CANYON COLLEGE 1987-88 MEN'S BASKETBALL RESULTS

GM #	DATE	DAY	OPPONENT	W,L	SCORE	LEADING SCORER	LEADING REBOUNDER
1	11/20	Fri	@ Southern Colorado	W	96-77	Williams (31)	Oliphant (9)
2	11/21	Sat	@ Fort Lewis College	W-OT	93-83	Ware (29)	Oliphant, Ware (10)
3	11/24	Tue	@ Chapman College	L	76-83	Ware (31)	Oliphant, Ware, Johns (6)
4	11/25	Wed	@ C.S. Dominguez Hills	W-OT	72-67	Ware (20)	Gallagher (8)
5	11/27	Fri	+ UC Santa Cruz	W	105-70	Ledbetter (15)	Enge (14)
6	11/28	Sat	+ UC San Diego	W	116-72	Ware (31)	Ware (13)
7	12/ 1	Tue	COLLEGE OF ST. THOMAS	W	110-67	Ware (26)	Ware (10)
8	12/ 4	Fri	OCCIDENTAL COLLEGE CA	W	70-60	Kovacic (14)	Kovacic (9)
9	12/ 5	Sat	POINT LOMA NAZARENE	W	121-79	Ware (22)	Enge (11)
10	12/ 7	Mon	FORT LEWIS COLLEGE	W	95-91	Ware (30)	Ware (11)
11	12/12	Sat	@ Northern Arizona Univ.	L	81-84	Williams (32)	Kovacic (13)
12	12/19	Sat	WESTMONT COLLEGE	L	82-92	Williams (30)	Kovacic, Williams, Johns (3)
13	12/21	Mon	WESTERN NEW MEXICO UNIV.	W	105-78	Kovacic (21)	Ware (14)
14	12/22	Tue	NORTH PARK COLLEGE IL	W-OT	114-106	Williams (23)	Ware (12)
15	12/29	Tue	& Northwestern IA	W	73-64	Gallagher (24)	Gallagher (10)
16	12/30	Wed	& Mesa College CO	W	106-74	Johns (16)	Oliphant (11)
17	1/ 2	Sat	C.S. DOMINGUEZ HILLS	W	83-75	Ware (21)	Gallagher, Oliphant (6)
18	1/ 4	Mon	MESA COLLEGE CO	W	96-86	Williams (17)	Gallagher (10)
19	1/ 5	Tue	SOUTHERN NAZARENE UNIV.	W	84-81	Ware (28)	Oliphant, Kovacic, Gallagher (7)
20	1/ 8	Fri	% Panhandle State OK	W-OT	88-84	Ware (26)	Oliphant (15)
21	1/ 9	Sat	% Western New Mexico U.	W	92-83	Ware (25)	Enge (9)
22	1/12	Tue	NEBRASKA WESLEYAN UNIV.	W	95-80	Williams (26)	Enge (12)
23	1/15	Fri	@ The Master's College	W	89-67	Williams (14)	Enge (12)
24	1/16	Sat	@ Christian Heritage	W	95-83	Williams (25)	Enge (10)
25	1/19	Tue	@ Southern Nazarene U.	W	97-95	Williams (25)	Gallagher (13)
26	1/21	Thur	@ Drury College MO	L	72-74	Kovacic (17)	Kovacic (13)
27	1/23	Sat	@ Southern Utah State	W	121-101	Ledbetter (25)	Kovacic (13)
28	1/26	Tue	SOUTHERN COLORADO	W	94-68	Johnson (21)	Enge (12)
29	1/30	Sat	THE MASTER'S COLLEGE	W	115-61	Williams, Johnson (20)	Enge (11)
30	2/ 4	Thur	@ Western Washington U.	L-OT	88-99	Ledbetter (26)	Oliphant (12)
31	2/ 5	Fri	@ Univ. of Puget Sound	L	85-102	Williams (17)	Enge (8)
32	2/ 6	Sat	@ Seattle Pacific Univ.	W-OT	90-86	Williams (26)	Gallagher (9)
--	2/13	Sat	ATHLETES IN ACTION	L	86-100	Williams (22)	Johns (9)
33	2/15	Mon	SOUTHERN UTAH STATE	W	113-92	Johns (25)	Johns (9)
34	2/20	Sat	CHRISTIAN HERITAGE	W	106-96	Williams (31)	Gallagher (11)
35	2/27	Sat	@ Hawaii-Pacific	W	102-93	Ledbetter (26)	Enge (12)
36	2/29	Mon	@ BYU-Hawaii	W	93-87	Akre (25)	Oliphant (8)
37	3/ 8	Tue	= Southern Colorado	W	68-62	Johns (18)	Enge (10)
38	3/10	Thur	= Colorado Mines	W	113-79	Ledbetter (27)	Enge (19)
39	3/17	Thur	^ Hastings College NE	W	103-75	Ledbetter (26)	Gallagher (8)
40	3/18	Fri	^ Fort Hays State KS	W	101-95	Gallagher (23)	Gallagher (13)
41	3/19	Sat	^ College of Idaho	W-OT	99-96	Johns (26)	Enge (14)
42	3/21	Mon	^ Waynesburg College PA	W	108-106	Johns (39)	Gallagher (12)
43	3/22	Tue	^ Auburn-Montgomery AL	W-OT	88-86	Johns (41)	Enge (11)

+ - @ UC San Diego Tip Off Classic (La Jolla, CA)

- @ Days Inn/Grand Canyon Classic (Phoenix, AZ)

& - @ Mesa College Ski Country Classic (Grand Junction, CO)

% - Western New Mexico University Shoot-Out Classic (Silver City, NM)

= - NAIA District 7 Tournament (held @ Family Life Center, North Phoenix Baptist Church)

^ - NAIA National Tournament (Kemper Arena, Kansas City, MO)

1987-88 Won-Loss Breakdown

	ANTELOPE		TOTAL	ROAD	NEUT.	OVERALL
	GYM	NPBC	HOME			
Season Total	12-0	4-1	16-1	13-5	8-0	37-6
November	0-0	0-0	0-0	4-1	1-0	5-1
December	4-0	2-1	6-1	1-1	1-0	8-2
January	6-0	0-0	6-0	5-1	1-0	12-1
February	2-0	0-0	2-0	3-2	0-0	5-2
March	0-0	2-0	2-0	0-0	5-0	7-0
1st half season	8-0	2-1	10-1	6-2	3-0	19-3
2nd half season	4-0	2-0	6-0	7-3	5-0	18-3
VS. NCAA Division I	0-0	0-0	0-0	0-1	0-0	0-1
VS. NCAA Division II	2-0	0-0	2-0	3-2	0-0	5-2
VS. NCAA Division III	3-0	1-0	4-0	1-0	1-0	6-0
VS. NAIA	7-0	3-1	10-1	9-2	7-0	26-3
VS. NAIA District 7	3-0	3-0	6-0	4-0	0-0	10-0
Overtime games	0-0	1-0	1-0	3-1	3-0	7-1
Leading at the Half	11-0	4-0	15-0	11-3	5-0	31-3
Tied at the Half	0-0	0-0	0-0	0-0	1-0	1-0
Behind at the Half	1-0	0-1	1-1	2-2	2-0	5-3
District Tournament	0-0	2-0	2-0	0-0	0-0	2-0
NAIA National Tourn.	0-0	0-0	0-0	0-0	5-0	5-0

NPBC = North Phoenix Baptist Church (Family Life Center Gymnasium)

Individual Honors:

Rodney Johns:	NAIA All American, 3rd Team MVP - NAIA National Tournament All Tournament - NAIA Nationals, 1st Team NAIA District 7 Player of the Year All District 7 Team All Tournament - Grand Canyon Classic All Tournament - Ski Country Classic 3rd Round pick, NBA Draft -- Phoenix Suns
Bob Gallagher:	All Tournament - NAIA Nationals, 2nd Team MVP - Ski Country Classic All Tournament - Ski Country Classic
Mike Ledbetter:	All Tournament - NAIA Nationals, 1st Team
Blair Oliphant:	All Tournament - Ski Country Classic
Craig Johnson:	NAIA District 7 Player of the Week
Danl Williams:	All Tournament - La Jolla Tip-Off Tournament All Tournament - Grand Canyon Classic
Gary Ware:	All Tournament - LaJolla Tip-Off Tournament MVP - LaJolla Tip-Off Tournament All Tournament - Grand Canyon Classic MVP - Grand Canyon Classic
Emilio Kovacic:	All Tournament - La Jolla Tip Off Tournament

1987-88 Individual Game Highs

Most Points: 41, Rodney Johns vs. Auburn Montgomery (NAIA National Championship game)
Most Rebounds: 19, Robert Enge vs. Colorado Mines (NAIA District 7 Championship game)
Most Field Goals Made: 17, Rodney Johns vs. Auburn Montgomery
Most Field Goals Attempted: 28, Gary Ware @ Northern Arizona
Highest Field Goal %: 1.000, Blair Oliphant (7-for-7) @ Christian Heritage
Most 3-pt. FG Made: 6, Gary Ware @ Chapman College & Danl Williams @ Christian Heritage
Most 3-pt. FG Attempted: 13, Danl Williams @ Chapman College
Highest 3-pt. FG % (min.5 att): 1.000, Mike Ledbetter (5-5) @ Southern Nazarene
Most Free Throws Made: 12, Gary Ware (12-12) @ U.C. San Diego
Most Free Throws Attempted: 16, Bob Gallagher vs. College of Idaho
Highest Free Throw %: 1.000, several (most attempts-Gary Ware 12-12 @ U.C. San Diego)
Most Assists: 13, Rodney Johns vs. Colorado Mines
Most Steals: 6, Rodney Johns vs. Southern Colorado
Most Blocked Shots: 5, Emilio Kovacic (twice) vs. Southern Nazarene, & @ Southern Utah, and Bob Gallagher @ Christian Heritage
Most Turnovers: 9, Craig Johnson vs. Western Washington

1988 TEAM HONORS

Tournaments Won

UCSD LaJolla Tip-Off Tournament
Days Inn/Grand Canyon Classic
Mesa College Ski Country Classic
Western New Mexico Invitational Tournament
NAIA District VII Tournament
NAIA National Tournament

1987-88 Won-Loss Breakdown

	ANTELOPE		TOTAL	ROAD	NEUT.	OVERALL
	GYM	NPBC	HOME			
Season Total	12-0	4-1	16-1	13-5	8-0	37-6
November	0-0	0-0	0-0	4-1	1-0	5-1
December	4-0	2-1	6-1	1-1	1-0	8-2
January	6-0	0-0	6-0	5-1	1-0	12-1
February	2-0	0-0	2-0	3-2	0-0	5-2
March	0-0	2-0	2-0	0-0	5-0	7-0
1st half season	8-0	2-1	10-1	6-2	3-0	19-3
2nd half season	4-0	2-0	6-0	7-3	5-0	18-3
VS. NCAA Division I	0-0	0-0	0-0	0-1	0-0	0-1
VS. NCAA Division II	2-0	0-0	2-0	3-2	0-0	5-2
VS. NCAA Division III	3-0	1-0	4-0	1-0	1-0	6-0
VS. NAIA	7-0	3-1	10-1	9-2	7-0	26-3
VS. NAIA District 7	3-0	3-0	6-0	4-0	0-0	10-0
Overtime games	0-0	1-0	1-0	3-1	3-0	7-1
Leading at the Half	11-0	4-0	15-0	11-3	5-0	31-3
Tied at the Half	0-0	0-0	0-0	0-0	1-0	1-0
Behind at the Half	1-0	0-1	1-1	2-2	2-0	5-3
District Tournament	0-0	2-0	2-0	0-0	0-0	2-0
NAIA National Tourn.	0-0	0-0	0-0	0-0	5-0	5-0

NPBC = North Phoenix Baptist Church (Family Life Center Gymnasium)

Individual Honors:

Rodney Johns:	NAIA All American, 3rd Team MVP - NAIA National Tournament All Tournament - NAIA Nationals, 1st Team NAIA District 7 Player of the Year All District 7 Team All Tournament - Grand Canyon Classic All Tournament - Ski Country Classic 3rd Round pick, NBA Draft -- Phoenix Suns
Bob Gallagher:	All Tournament - NAIA Nationals, 2nd Team MVP - Ski Country Classic All Tournament - Ski Country Classic
Mike Ledbetter:	All Tournament - NAIA Nationals, 1st Team
Blair Oliphant:	All Tournament - Ski Country Classic
Craig Johnson:	NAIA District 7 Player of the Week
Danl Williams:	All Tournament - La Jolla Tip-Off Tournament All Tournament - Grand Canyon Classic
Gary Ware:	All Tournament - LaJolla Tip-Off Tournament MVP - LaJolla Tip-Off Tournament All Tournament - Grand Canyon Classic MVP - Grand Canyon Classic
Emilio Kovacic:	All Tournament - La Jolla Tip Off Tournament

1987-88 Individual Game Highs

Most Points: 41, Rodney Johns vs. Auburn Montgomery (NAIA National Championship game)
Most Rebounds: 19, Robert Enge vs. Colorado Mines (NAIA District 7 Championship game)
Most Field Goals Made: 17, Rodney Johns vs. Auburn Montgomery
Most Field Goals Attempted: 28, Gary Ware @ Northern Arizona
Highest Field Goal %: 1.000, Blair Oliphant (7-for-7) @ Christian Heritage
Most 3-pt. FG Made: 6, Gary Ware @ Chapman College & Danl Williams @ Christian Heritage
Most 3-pt. FG Attempted: 13, Danl Williams @ Chapman College
Highest 3-pt. FG % (min.5 att): 1.000, Mike Ledbetter (5-5) @ Southern Nazarene
Most Free Throws Made: 12, Gary Ware (12-12) @ U.C. San Diego
Most Free Throws Attempted: 16, Bob Gallagher vs. College of Idaho
Highest Free Throw %: 1.000, several (most attempts-Gary Ware 12-12 @ U.C. San Diego)
Most Assists: 13, Rodney Johns vs. Colorado Mines
Most Steals: 6, Rodney Johns vs. Southern Colorado
Most Blocked Shots: 5, Emilio Kovacic (twice) vs. Southern Nazarene, & @ Southern Utah, and Bob Gallagher @ Christian Heritage
Most Turnovers: 9, Craig Johnson vs. Western Washington

1988 TEAM HONORS

Tournaments Won

UCSD LaJolla Tip-Off Tournament
Days Inn/Grand Canyon Classic
Mesa College Ski Country Classic
Western New Mexico Invitational Tournament
NAIA District VII Tournament
NAIA National Tournament

1987-88 GRAND CANYON COLLEGE BASKETBALL
Individual points, rebounds and assists: Game-by-Game

Opponents	Akre	DaLessio	Dyer	Enge	Gallghr	Johns	Johnson	Kovacic	Ledbttr	Olipht	Ware	Willms	Henige
@ Southern Colo.	0/1/0	DNP	DNP	9/4/0	2/4/2	19/3/3	8/3/5	6/2/0	5/4/2	6/9/1	8/5/6	31/6/1	2/2/1
@ Ft. Lewis	DNP	DNP	DNP	5/4/0	4/5/0	17/2/4	2/4/9	0/1/0	10/4/0	8/10/4	29/10/3	18/1/3	0/3/0
@ Chapman	DNP	DNP	DNP	6/2/0	0/1/0	9/6/4	2/4/4	DNP	3/4/2	6/6/0	31/6/5	15/3/1	4/3/0
@ CS Dom. Hills	0/0/0	DNP	DNP	DNP	8/8/1	8/1/2	8/0/5	6/2/0	0/0/0	4/0/0	20/6/2	14/2/1	4/2/0
+ UC Santa Cruz	2/4/2	6/1/2	DNP	14/14/0	7/1/0	9/0/4	8/1/8	13/9/0	15/3/4	10/3/0	8/4/1	10/4/3	3/11/3
+ UC San Diego	4/2/1	4/0/0	DNP	6/4/1	11/4/2	4/4/6	11/1/7	7/5/0	8/1/3	2/4/0	31/13/6	19/1/3	9/6/2
St. Thomas MN	10/4/2	2/0/1	3/2/0	7/7/2	6/4/0	10/3/7	6/1/8	8/6/1	4/3/1	8/3/1	26/10/3	10/2/2	10/5/2
# Occidental	8/2/1	0/0/0	0/0/0	8/5/1	DNP	7/1/5	9/0/7	14/9/0	DNP	8/7/1	4/4/2	12/2/0	***
# Pt. Loma	9/0/0	2/3/4	9/1/1	14/11/0	DNP	19/4/3	5/3/11	15/8/0	DNP	11/6/0	22/8/4	15/1/3	
Ft. Lewis	0/0/0	DNP	DNP	9/3/0	DNP	9/2/7	4/2/5	19/8/1	DNP	11/9/1	30/11/5	13/5/0	
@ NAU	0/0/0	DNP	DNP	2/1/0	6/9/0	5/3/4	4/0/4	10/13/0	0/1/0	2/1/1	20/6/0	32/7/0	
Westmont	0/0/0	DNP	DNP	2/2/0	0/0/0	10/3/4	9/0/5	9/3/0	2/2/1	2/2/0	18/2/1	30/3/1	
Western NM	3/2/1	2/0/0	0/1/0	11/5/1	17/6/1	6/1/2	12/2/2	21/6/1	2/5/2	8/5/0	14/14/5	9/3/1	
N. Park IL	DNP	DNP	DNP	8/5/0	11/3/1	21/5/5	4/1/3	11/5/0	DNP	19/4/0	17/12/5	23/2/3	
& Northwestern IA	12/1/1	0/0/1	DNP	3/3/1	24/10/0	8/6/2	DNP	8/4/0	12/6/1	6/9/4	DNP	DNP	
& Mesa CO	8/4/0	7/0/0	DNP	8/4/0	8/7/0	16/2/3	DNP	12/10/0	6/3/4	14/11/1	13/2/6	14/3/1	
CS Dom. Hills	DNP	DNP	DNP	6/1/0	14/6/0	19/3/3	0/0/1	5/2/0	2/1/1	4/6/1	21/4/6	12/3/2	
Mesa CO	5/2/0	DNP	DNP	3/2/0	15/10/1	8/3/4	2/1/2	14/4/1	2/4/1	14/1/0	16/8/5	17/2/5	
Southern Nazarene	3/0/0	DNP	DNP	DNP	8/7/1	12/4/7	0/1/4	7/7/0	DNP	6/7/2	28/5/1	20/2/3	
% Panhandle OK	4/1/0	DNP	DNP	6/4/0	6/8/1	9/6/5	2/0/0	2/0/0	12/5/3	11/15/0	26/6/2	10/1/4	
% Western NM	2/0/0	DNP	DNP	20/9/1	2/4/3	8/2/3	13/4/6	2/5/0	7/4/1	6/4/1	25/6/3	7/2/1	
Neb. Wesleyan	0/1/0	DNP	DNP	8/12/1	9/4/1	20/5/3	8/2/6	6/4/1	9/4/2	9/8/1	INJ	26/4/2	
@ The Masters	11/0/0	DNP	DNP	11/12/1	10/4/0	8/3/6	11/4/4	8/3/0	12/4/2	4/4/2	INJ	14/5/0	
@ Chr. Heritage	3/0/0	DNP	DNP	12/10/0	10/1/1	14/5/3	2/2/7	6/5/0	8/5/8	15/3/0	INJ	25/4/3	
@ So. Nazarene	0/1/0	DNP	DNP	4/4/0	12/13/1	15/6/5	5/1/9	4/4/0	24/2/3	8/4/1	INJ	25/3/3	
@ Drury MO	5/3/0	DNP	DNP	6/7/0	11/2/2	11/6/3	4/2/3	17/13/0	2/1/0	6/2/1	INJ	10/5/4	
@ Southern Utah	23/4/1	2/0/0	0/0/0	16/4/1	4/5/0	15/6/9	11/2/10	23/13/2	25/6/4	2/6/1	INJ	0/1/0	
Southern Colo.	4/0/1	0/0/0	0/2/0	10/12/1	10/5/0	18/1/3	21/3/8	12/5/1	9/3/2	10/8/2	INJ	0/0/0	
The Masters	14/2/0	0/1/1	2/2/1	16/11/1	8/7/1	8/0/4	20/1/4	7/6/1	14/2/3	6/2/2	INJ	20/3/6	
@ W. Washington	2/0/0	DNP	DNP	10/7/1	3/4/1	8/8/2	12/4/4	9/6/0	26/7/1	8/2/1	INJ	10/5/2	
@ Puget Sound	8/2/1	DNP	DNP	15/8/0	0/0/0	10/2/5	9/0/6	8/3/0	16/3/6	2/3/0	INJ	17/4/2	
@ Seattle Pacific	0/0/0	DNP	DNP	7/5/2	11/9/1	24/7/5	10/2/6	INJ	8/2/2	4/4/0	INJ	26/8/0	
Southern Utah	6/6/0	2/0/0	3/1/0	7/5/0	17/8/2	25/9/4	13/3/8	INJ	16/3/3	8/4/3	1/0/0	15/3/2	
Chr. Heritage	DNP	2/0/2	0/1/0	10/3/0	12/11/2	16/7/5	13/2/3	INJ	8/6/2	6/4/1	8/0/2	31/5/2	
@ Hawaii Pacific	6/0/0	DNP	DNP	12/2/2	13/3/0	24/4/7	15/2/7	INJ	26/2/3	6/3/0	DNP	DNP	
@ BYU-Hawaii	25/4/0	DNP	0/0/0	12/6/0	14/7/0	0/0/1	13/3/7	INJ	17/5/1	11/8/0	DNP	DNP	
= Southern Colo.	5/1/0	DNP	DNP	7/10/2	16/8/3	18/3/3	8/3/3	INJ	11/3/5	3/7/2	DNP	DNP	
= Colorado Mines	11/3/2	1/1/0	2/1/0	16/19/1	13/13/2	22/8/13	15/1/4	INJ	27/6/5	6/5/2	DNP	DNP	
^ Hastings NE	4/3/0	1/1/1	3/0/0	7/6/0	15/8/4	24/5/6	17/4/3	INJ	26/3/3	6/6/2	DNP	DNP	
^ Ft. Hays KS	7/1/1	0/1/0	DNP	6/4/0	23/13/3	21/5/2	13/3/9	INJ	21/2/6	10/4/0	DNP	DNP	
^ C. of Idaho	6/3/1	0/0/1	DNP	13/14/1	15/5/3	26/2/3	14/2/3	INJ	21/2/3	4/5/0	DNP	DNP	
^ Waynesburg PA	17/2/3	DNP	DNP	6/4/0	17/12/2	39/7/3	11/6/8	INJ	16/4/6	2/1/0	DNP	DNP	
^ Auburn Mont.	3/0/1	DNP	DNP	12/12/0	6/6/3	41/5/3	3/8/11	INJ	21/2/0	2/3/0	DNP	DNP	

- + - U.C. San Diego Tip Off Classic (La Jolla, CA)
- # - Days Inn/Grand Canyon Classic (Phoenix, AZ)
- & - Mesa College Ski Country Classic (Grand Junction, CO)
- % - Western New Mexico Shoot-Out Classic (Silver City, NM)
- = - NAIA District 7 Tournament (Family Life Center, North Phoenix Baptist Church, Grand Canyon-Host)
- ^ - NAIA National Tournament (Kemper Arena, Kansas City, MO)



Miscellaneous

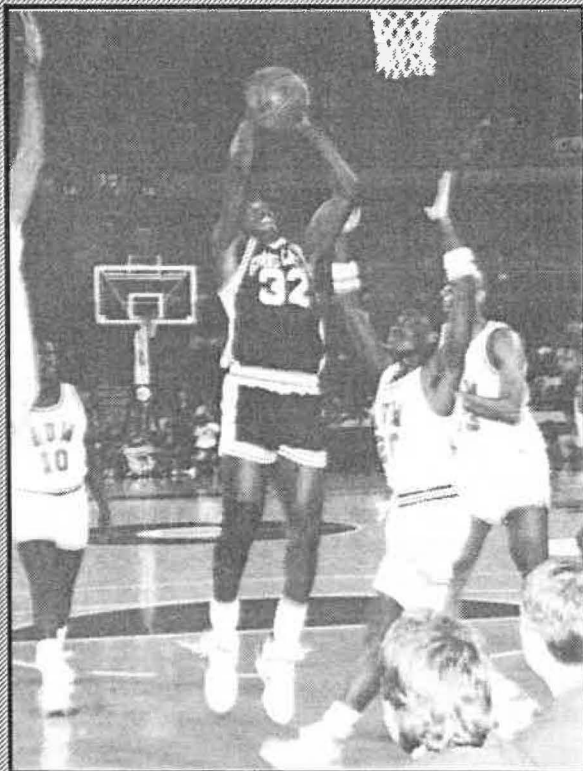

Grand Canyon College is a Christian, Liberal Arts college which provides academic excellence in an environment where a Christian perspective is emphasized. The college strives to attract dedicated, ambitious people who want to expand both in knowledge and spirit. In emphasizing a liberal education which supports a Christian perspective the College prepares students for a life of leadership, responsibility, and growth. The College is open to academically and morally qualified students regardless of national origin, race, creed, sex or religious beliefs.

BACKGROUND

Founded in 1949, the College was moved from Prescott, Arizona in 1951 to its current location in Phoenix. Situated on 70 acres just west of interstate highways 10 and 17, the College is encompassed by the Phoenix Metropolitan area. This makes the College easily accessible and convenient for visitors and students. The original buildings were constructed in 1951 and are still in use today as offices space and auxiliary classroom

space. The Tell Science Building, The Dr. C.J. and Thelma Smith Arts Complex and the Samaritan College of Nursing represent the additions made in recent years.

Student Body

With a small student body of approximately 1,600 students, the type of students attracted to the College determines the degree of success in achieving the objective set by the College. Of the 1,600 students, over 85% find at least a portion of the money they need for school through scholarships, grants, loans and job opportunities provided by the College. Motivated, personable students who excel academically and spiritually help the campus grow as a community which adds to the success of the College.

Academics and Faculty

Students today are studying methods and gathering facts and wisdom in nearly 50 different major academic disciplines, as well as six areas of pre-professional

study and 16 additional minors. Our first master's program, in education, offers two alternative degrees. And, as the College moves towards university status in 1989, other master's programs will become a reality. Grand Canyon selects its instructional staff to fulfill its mission, emphasis being placed upon character, academic competence, teaching ability and personality.

ATHLETICS

Becoming a university will also mean a change for the 'Lopes athletic programs as they ponder moving into the NCAA. In 1988, Grand Canyon won their first ever NAIA Men's Division All Sports Competition, a guide that indicates overall excellence in an athletic program. Along with championship teams in basketball, baseball, golf, and tennis; the College now sponsors soccer and volleyball programs and continues the expansion with the addition of women's basketball and men's and women's cross-country teams for 1988.

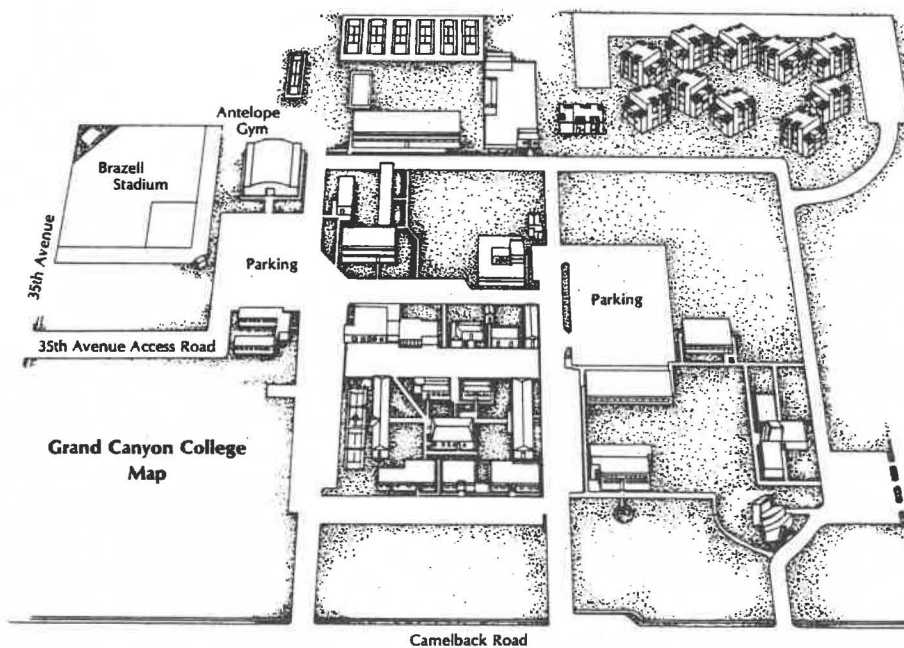



Dr. Bill Williams
President



Dr. Carl Paetz
Assistant to the President



Gil Stafford
Athletics Director



Marlene Bjornsrud
Assistant Athletics Director



Jo Murto
Dept. Secretary



David Jungbluth
Dir. of Athletic Marketing/Promotion



Keith Baker
Sports Information Director



Bob Beynon
Asst. SID



Rudy Sanchez
Trainer



Debbie Anderson
Student Trainer

The NAIA's District 7

Grand Canyon College is a full member of the NAIA and is located in the NAIA sub-region known as District 7. As the diagram indicates, the district is comprised of the four-courner states of Arizona, Colorado, Utah and New Mexico.

There are 13 member institutions in District 7 that compete in men's basketball. Grand Canyon is currently the only full member competing in basketball in the state of Arizona.

Other District 7 basketball members:

- Adams State Alamosa, CO
- Colorado Baptist Denver, CO
- Colorado Mines Golden, CO
- U. Colorado, Colorado Springs Colorado Springs, CO
- Denver University Denver, CO
- Fort Lewis College Durango, CO
- Grand Canyon College Phoenix, AZ
- Mesa State College Grand Junction, CO
- New Mexico Highlands Las Vegas, NM
- Regis College Denver, CO
- U. Southern Colorado Pueblo, CO
- Western New Mexico Silver City, NM
- Western State College Gunnison, CO

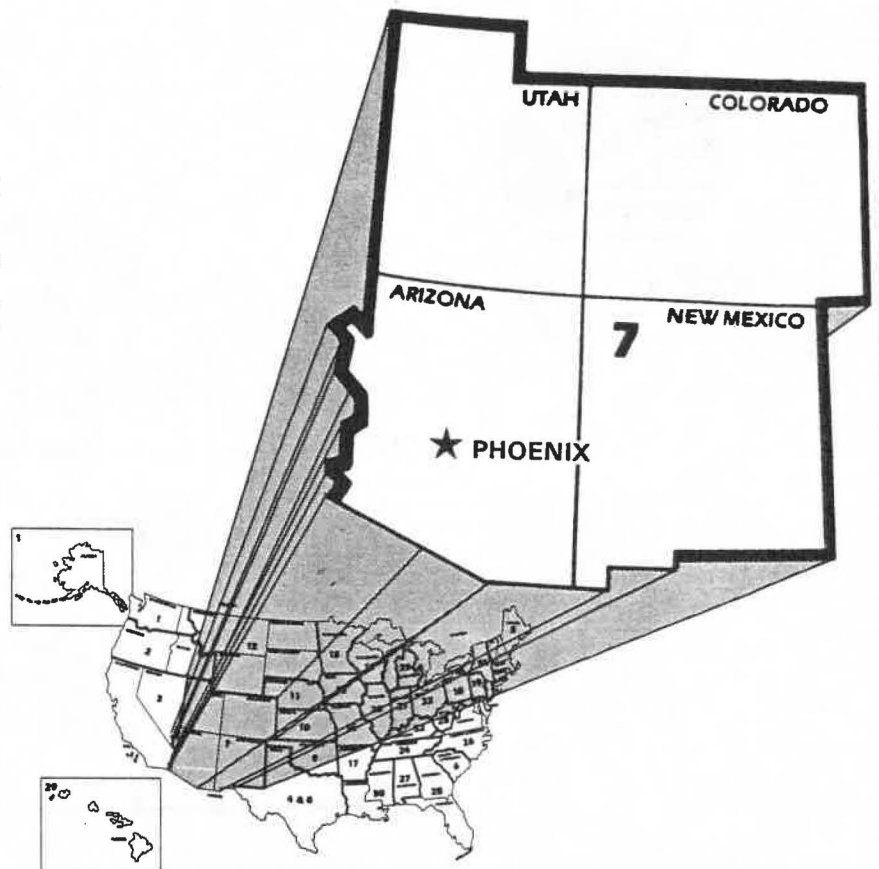



NATIONAL ASSOCIATION OF INTERCOLLEGIATE ATHLETICS



The National Association of Intercollegiate Athletics (NAIA) is a completely autonomous association, currently administering programs of intercollegiate athletics to nearly 500 fully-accredited colleges and universities of moderate enrollment. The fundamental tenet of the NAIA is that intercollegiate athletics is an integral part of the total educational program of the institution. This belief is strongly reflected in the governing documents, activities and organizational structure of the association.

HISTORY AND PURPOSE

Established in 1940 as the National Association of Intercollegiate Basketball (NAIB), the NAIA emanated from a "National Small College Basketball Tournament" inaugurated in 1937 in Kansas City, Missouri. The conversion of the NAIB to the NAIA came in 1952 when the organization expanded beyond basketball and added national championship events in golf, outdoor track and field and tennis. Football, cross country, baseball and swimming and diving were added to the championship calendar in 1956, and wrestling (1958), soccer (1959), bowling (1962-78), gymnastics (1964-84), indoor track and field (1966), ice hockey (1968-83) and volleyball (1969-80) were later additions.

Of major significance to the NAIA was the establishment of the women's division within the association on August 1, 1980. The NAIA's decision to offer competitive opportunities and championships in women's athletics was passed by the membership following two years of study and proposals by an ad hoc committee on the implementation of a women's division in the NAIA. Currently, the association conducts nine championship event programs for women in the sports of basketball, cross country, fast-pitch softball, indoor and outdoor track and field, soccer, swimming and diving, tennis and volleyball.

The initial purpose of the NAIA — to provide national championship athletic opportunities to institutions below the so-called "major" level — has indeed been well served. The association clearly outlines its own responsibilities and those of its members: a sound athletics program, administered and controlled by those responsible for the administration of the institution. This means direct supervision in caliber of competition, financing of the program and taking steps to assure that financial assistance is made available only through the institution and under the same general policies as aid to all students. In short, the basic premise is that the athletics program is a basic component of the overall educational process and not an entity apart.

ATHLETICS — EDUCATION FOR LEADERSHIP, CHARACTER, CITIZENSHIP

ADMINISTRATION

The NAIA is governed by two bodies. The Council of Presidents, composed of one president from each district, is responsible for fiscal matters, academic standards and supervision of the national staff. The 10-person National Executive Committee, elected by the membership, is responsible for organizing championship events and overseeing the committees and associations. The executive director and his staff conduct the day-to-day operation of the National Office, headquartered in Kansas City, Missouri.

The district is the basic unit of the NAIA. The association is organized into 32 geographical districts spread throughout the 50 states and a part of Canada. Each district is governed by a district executive committee, headed by the district chairman. The district executive committee administers district playoff events, the champions of which qualify to compete in NAIA area and national championship competition.

Eligibility rules within the NAIA govern all play in all sports recognized by the association, not just postseason play. All eligibility guidelines must be adhered to by all members, including those holding dual affiliation with other associations. Certification of eligibility of all NAIA participants is accomplished through a network of people including faculty athletics representatives, district eligibility chairs, and the National Eligibility Committee.

MEMBERSHIP

Any four-year college or university or upper-level, two-year institution in the United States and Canada that awards the bachelor's degree or equivalent may hold active NAIA membership. Active member institutions must be fully accredited by an appropriate accrediting agency or commission.

OBLIGATION OF MEMBERSHIP

Member institutions must conduct their intercollegiate athletics programs with the standards of the regulatory associations in which they hold membership and the NAIA. They must pay their annual membership dues and be in support of the policies of the NAIA. Where institutional rules and standards are more stringent than those of the regulatory group or the NAIA, those rules and standards of the institution are recognized and supported by the NAIA.

GRAND CANYON COLLEGE ALL AMERICANS AND THEIR ALL AMERICAN SEASONS

BAYARD FORREST**1st Team, NAIA - 1974, 1975, 1976**

All American Season stats:

Year	Gp	Fg-Fga	Pct.	Ft-Fta	Pct.	Tp	Avg.	Reb	Avg.	Ast
73-74	30	227-427	.531	91-117	.777	545	18.1	384	12.8	137
74-75	33	257-457	.562	88-136	.647	602	18.2	415	12.5	101
75-76	30	410-222	.541	104-151	.688	548	18.2	325	10.8	119

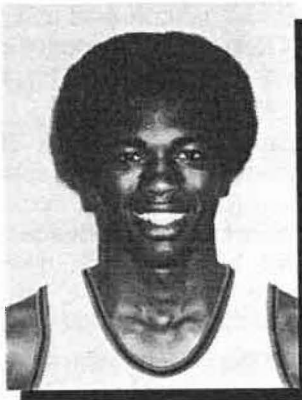
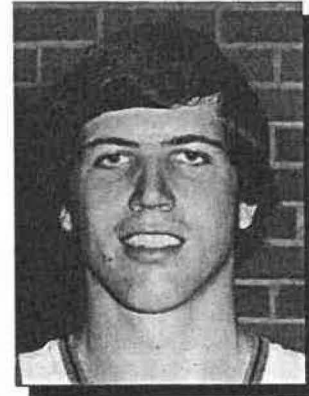
**DAVID EVERETT****1st Team, NAIA - 1976**

All American Season stats:

Year	Gp	Fg-Fga	Pct.	Ft-Fta	Pct.	Tp	Avg.	Reb	Avg.	Ast
75-76	30	173-354	.488	83-114	.728	429	14.3	152	5.0	78

NATE STOKES
3rd Team, NAIA - 1978

All American Season stats:

Year	Gp	Fg-Fga	Pct.	Ft-Fta	Pct.	Tp	Avg.	Reb	Avg.	Ast
77-78	32	222-435	.510	99-150	.660	543	17.0	255	8.0	100

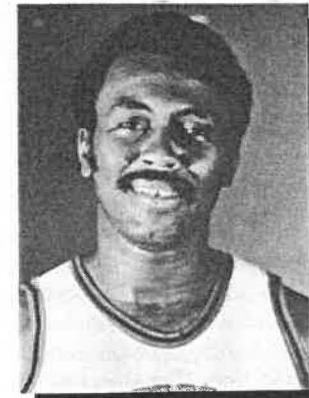
**RODNEY JOHNS**
3rd Team, NAIA - 1988

All American Season stats:

Year	Gp	Fg-Fga	Pct.	Ft-Fta	Pct.	Tp	Avg.	Reb	Avg.	Ast
87-88	43	250-413	.605	121-187	.647	640	14.9	168	3.9	185

Basketball All-Time Roster: A listing of all known athletes who represented Grand Canyon in one or more games. Names are listed alphabetically along with the seasons in which they played.

A

Acker, Joe (1970-71)
Akre, Ron (1986-87, 87-88)
Alexander, T.A. (1981-82)
Allen, Virgil (1980-81)
Alvarado, Andy (1973-74)
Anfinson, Dave (1959-60, 60-61, 62-63)
Arvisu, Ray (1977-78, 78-79)
Aycock, Lloyd (1959-60, 60-61, 61-62)

B

Babcock, David (1978-79)
Babcock, Rob (1970-71, 71-72, 72-73, 73-74)
Bacon, Richard (1975-76, 76-77, 77-78, 78-79)
Baird, Bill (1958-59)
Baker, Charlie (1952-53, 53-54, 54-55, 55-56)
Baker, Doug (1955-56, 56-57, 57-58, 58-59)
Baker, L.E. "Sharky" (1952-53, 53-54)
Baker, Randy (1954-55)
Baker, Robin (1978-79, 79-80)
Barfield, Larry (1964-65)
Barnes, Daryl (1958-59)
Barnes, John (1949-50)
Barnes, Paul (1951-52)
Barnes, Richard (1953-54)
Bartzis, Pete (1978-79)
Barwick, Tommy (1957-58)
Bateman, Kelley (1971-72, 73-74, 74-75)
Bateman, Wayne (1965-66, 66-67)
Baxter, Rod (1971-72, 72-73)
Benion, David (1979-80)
Bisbee, Chuck (1955-56, 56-57, 57-58, 58-59)
Blake, Jack (1959-60)
Boatright, Mike (1980-81, 81-82, 82-83, 83-84)
Bonham, Dale (1959-60)
Bretz, Gary (1971-72, 72-73)
Brewer, Gerry (1962-63, 63-64)
Brower, Tim (1979-80)
Brown, Phil (1963-64, 1964-65)
Brumback, Everett (1949-50)
Burdette, Scott (1973-74, 74-75)
Burnside, Joe (1968-69, 69-70)
Bush, Steve (1963-64)
Buzzard, Bob (1961-62)

C

Campbell, Joe (1978-79)
Carlile, Jim (1966-67)
Carter, Billy (1982-83, 83-84)
Carter, Jim (1954-55, 55-56, 56-57)
Cecil, Dave (1984-85)
Chase, Bob (1969-70, 70-71)
Churchill, Jeff (1976-77, 77-78, 78-79, 79-80)
Collins, Jim (1969-70, 70-71)
Conner, Jerry (1960-61, 61-62, 62-63)
Cook, Jim (1961-62, 62-63)
Cordova, Joe (1962-63)
Corley, Bob (1966-67)

Craig, Larry (1982-83)
Craig, Les (1975-76)
Crain, Johnny (1957-58)
Creech, Dave (1961-62)
Crow, Jerry (1954-55)

D

DaLessio, Ron (1987-88)
Darrington, Craig (1971-72, 72-73)
Davis, Bob (1949-50, 50-51, 51-52, 52-53)
Davis, Rick (1983-84, 84-85)
Dawson, Ed (1976-77, 77-78)
Dean, Howard (1954-55, 55-56, 56-57, 57-58)
Dean, T.C. (1956-57, 57-58, 58-59)
Deines, Bob (1957-58, 58-59)
Dollar, Lee (1966-67)
Duncan, Tony (1979-80, 80-81)
Dunse, Steve (1971-72, 72-73, 73-74)

E

Embry, Tom (1960-61)
Enge, Robert (1987-88)
Ernst, Gary (1968-69, 69-70)
Eshelman, Don (1955-56, 56-57)
Everett, David (1971-72, 73-74, 74-75, 75-76)

F

Farmer, Stan (1968-69, 69-70)
Farrell, Charlie (1978-79, 79-80)
Faver, Fred (1961-62)
Fearen, Ray (1982-83)
Foote, Ernie (1965-66, 66-67, 67-68)
Forrest, Bayard (1972-73, 73-74, 74-75, 75-76)
Forrest, Dan (1950-51, 51-52, 52-53, 53-54)
Forrest, Jon (1973-74, 74-75, 75-76, 76-77)
Forrest, Nelson (1949-50, 50-51, 53-54, 54-55)
Forrest, Truett (1972-73, 73-74, 74-75, 75-76)
Fossum, John "Dub" (1962-63, 63-64, 64-65, 65-66)
Frank, Noel (1960-61, 61-62)
Franklin, Jim (1953-54, 54-55)
French, Bill (1963-64, 64-65)
Fudge, Jeff (1985-86)

G

Gagnon, Duane (1965-66, 66-67, 67-68, 68-69)
Gallagher, Bob (1985-86, 86-87, 87-88)
Gantt, Bobby (1985-86)
Garcia, ? (1950-51)
Gardner, Jack (1950-51, 51-52)
Gast, Keith (1969-70, 70-71)
George, Bill (1956-57, 57-58)
Gilbert, Archie (1956-57)
Gilchrist, Wayne (1980-81, 81-82)
Gilliam, Gary (1960-61, 61-62, 62-63)
Gillis, Bryan (1982-83)
Gorraiz, Pete (1951-52, 52-53, 53-54)
Graves, John (1983-84)
Graves, Ricky (1984-85)

Gray, Bob (1956-57)
Gray, Brian (1980-81, 81-82)
Greene, Mike (1986-87)
Greer, Bert (1950-51, 51-52, 52-53, 53-54)
Grindatto, Jean-Marc (1983-84, 84-85)

H

Haddow, Mike (1973-74, 74-75)
Hall, George (1976-77, 77-78)
Hall, Nelson (1985-86)
Hamilton, Danny (1983-84)
Hanley, Terry (1962-63, 63-64, 64-65, 65-66)
Harrison, Toby (1981-82)
Harrison, Wayne (1974-75, 75-76, 76-77)
Hegler, Bill (1956-57, 57-58, 58-59)
Helton, Eugene (1971-72, 72-73)
Helton, J.C. (1965-66, 66-67, 67-68)
Henderson, Reggy (1984-85)
Henige, Bob (1985-86, 86-87, 87-88)
Herrington, Hank (1977-78, 78-79)
Hightower, Rodney (1973-74, 74-75)
Hill, Bob (1952-53, 53-54, 54-55, 55-56)
Hodo, Dewan (1983-84)
Holm, George (1975-76, 76-77)
Holt, Dennis (1966-67)
Hopewell, Allen (1968-69)
Hutchinson, Tom (1980-81)

I

Irvine, Jim (1970-71, 71-72, 72-73, 73-74)

J

Jackson, Olin (1951-52)
Jackson, Mickey (1956-57)
Jackson, Ray (1977-78, 78-79, 82-83, 84-85)
Jackson, Roger (1963-64, 64-65)
Jakes, Dave (1963-64)
James, Darrell (1984-85, 85-86, 86-87)
Johns, Rodney (1986-87, 87-88)
Johnson, Craig (1987-88)
Johnston, Jim (1961-62, 63-64)
Jones, Carlton (1967-68, 68-69)
Jones, Dormin (1983-84)
Jones, Elliot "Dinky" (1982-83)
Joyce, James (1975-76)

K

Kay, Wickey (1954-55)
Kennedy, Kevin (1984-85)
King, Leland (1985-86)
Knight, Steve (1960-61)
Knox, Al (1953-54, 54-55)
Kopke, Jerry (1955-56)
Kovacic, Emilio (1987-88)
Kulovitz, Bob (1982-83)

L

Lamb, Terry (1979-80, 80-81)
Lansman, Gary (1972-73)
Lawal, Abidemi (1977-78)
Lawson, G. (1950-51)
Layne, Charles (1967-68)

Leach, Ken (1959-60)
 Lebeck, Ken (1985-86)
 Ledbetter, Mart (1973-74)
 Ledbetter, Mike (1987-88)
 Lewis, Ron (1964-65, 65-66, 66-67, 67-68)
 Lindsey, Ben (1959-60, 60-61, 61-62)
 Lloyd, Jackson (1970-71)
 Lopez, Dave (1967-68)
 Luster, Rick (1972-73, 73-74)

M

Martin, Dan (1976-77)
 Martin, Harry (1958-59, 59-60, 60-61, 61-62)
 Mattson, Gary (1957-58, 58-59, 59-60, 60-61)
 Mayberry, Rob (1981-82)
 Mead, Randy (1982-83, 84-85)
 Menefee, Jerry (1950-51, 51-52, 52-53, 54-55, 55-56)
 Merkel, Steve (1968-69)
 Miller, Dow (1949-50)
 Miller, Evert (1960-61)
 Mitchell, Cleveland (1985-86)
 Mitchell, Dwain (1970-71)
 Monteverde, Rodrigo (1984-85, 85-86)
 Moorer, Chuck (1976-77, 77-78)
 Morgan, Cecil (1951-52)
 Morrison, Kent (1954-55)
 Motsinger, Tom (1985-86)
 Murphy, Glenn (1949-50)
 Murphy, Jim (1966-67, 67-68)

Mc

McCormick, Charles (1968-69, 70-71)
 McCormick, Charlie (1979-80, 80-81)
 McFerran, Ted (1980-81)
 McGlothlin, Roger (1968-69)
 McGough, Byron (1951-52, 52-53)
 McIver, Scott (1980-81, 81-82)
 McKinney, Anthony (1981-82, 82-83)

N

Nelson, James (1966-67, 67-68)
 Nikolaus, D.L. (1965-66)
 Nikolaus, Gerald (1965-66, 66-67)
 Nite, Ted (1968-69, 69-70)
 Nix, Paul (1960-61, 61-62, 62-63)

O

Oats, Jeff (1984-85)
 Oliphant, Blair (1987-88)
 Osborne, Mike (1974-75, 75-76, 76-77, 77-78)
 Offerman, Brent (1956-57, 57-58)

P

Pappas, James (1977-78, 78-79)
 Pappas, Steve (1974-75, 75-76)
 Parrish, Brad (1983-84)
 Payne, Richard (1967-68)
 Payne, Wayman (1981-82)
 Pile, Allen (1963-64, 64-65)
 Pittman, Carter (1981-82, 82-83)
 Pitts, Denford (1949-50)
 Polk, Willie (1977-78, 78-79)
 Poole, Duane (1975-76, 76-77)

Powell, Carl (1981-82, 82-83)
 Prettyman, Leigh (1969-70)
 Price, Bill (1976-77, 77-78, 78-79, 79-80)
 Prock, Dan (1967-68)
 Pyers, Jim (1979-80, 80-81, 81-82, 82-83)

Q

Quay, Bob (1951-52)

R

Reno, Mike (1970-71)
 Rice, Jim (1967-68, 68-69, 69-70, 70-71)
 Ricketts, Mike (1979-80, 80-81)
 Rising, Melvin (1952-53, 53-54, 54-55, 55-56)
 Rissi, John (1979-80, 80-81)
 Roberts, Jerry (1955-56)
 Robinette, Clarence (1950-51, 51-52, 52-53, 53-54)
 Rock, Jim (1957-58)
 Rogers, Denny (1980-81)
 Ross, Gerard (1978-79, 79-80)
 Ross, Joe (1952-53)
 Rucker, George (1985-86)

S

Santa Cruz, Rudy (1971-72, 72-73)
 Schmidt, Dan (1974-75, 75-76)
 Scipio, Ron (1983-84)
 Scroggins, Cecil (1985-86, 86-87)
 Self, Delbert (1957-58)
 Seamster, Alvin "Buddy" (1951-52, 52-53, 53-54, 54-55)
 Senitz, Rick (1968-69, 69-70)
 Shikles, Don (1976-77)
 Shipp, Ed (1956-57, 57-58, 58-59, 59-60)
 Shirley, Jim (1962-63)
 Showers, Mark (1983-84, 84-85)
 Singleton, Ron (1986-87)
 Slade, George (1977-78, 79-80)
 Smith, Hap (1978-79, 79-80)
 Sorrensen, Lew (1955-56, 56-57, 57-58)
 South, Lynn (1962-63, 63-64, 64-65, 65-66)
 Staples, Cornell (1982-83, 83-84)
 Starkey, ? (1949-50)
 Stoglin, James (1984-85)
 Stokes, Nate (1976-77, 77-78)
 Stout, Bob (1974-75, 75-76)
 Stringer, H.K. (1949-50, 50-51)
 Sullivan, Bill (1965-66, 66-67, 67-68)
 Swindle, Larry (1963-64)
 Swinford, Mike (1968-69, 69-70)

T

Tackett, Ron (1958-59)
 Tadema, Cliff (1974-75)
 Taylor, Charlie (1961-62)
 Teague, Bernie (1971-72)
 Thomas, Ken (1957-58, 58-59, 59-60, 60-61)
 Thompson, Orin (1960-61)
 Thompson, Richard (1964-65)
 Tidmore, Maynard (1959-60, 60-61, 61-62)
 Traylor, Jack (1968-69)
 Tripp, Homer (1975-76)

Tucker, Kevin (1983-84, 84-85)
 Turner, Doug (1958-59, 59-60)
 Turner, Milt (1967-68)

U

Upton, Greg (1968-69, 69-70, 70-71)

V

VanderPloeg, Steve (1972-73, 73-74, 74-75)
 Vujas, Mike (1969-70)

W

Waddell, Ron (1966-67)
 Walker, Tom (1949-50)
 Walton, Michael (1983-84)
 Ward, Gary (1985-86, 86-87)
 Ware, Gary (1987-88)
 Warren, Bo (1962-63, 63-64, 64-65, 65-66)
 Warren, Kevin (1984-85, 85-86)
 Watson, Bob (1949-50)
 Weaver, Joe (1963-64)
 Welch, Mike (1981-82)
 Wells, Scott (1983-84)
 Wesson, Jim (1956-57)
 White, ? (1949-50)
 Whitmer, Roy (1957-58)
 Wilcox, Earl (1969-70, 72-73)
 Williams, Bryan (1983-84)
 Williams, Chris (1986-87)
 Williams, Danl (1987-88)
 Williams, Dave (1959-60)
 Winters, Bill (1954-55)
 Wolf, Greg (1972-73)
 Woods, Maurice (1985-86)
 Wyatt, James (1964-65, 65-66)

Y

Yokley, Dawaine (1986-87)
 Young, Danny (1985-86, 86-87)
 Youngbloom, Jim (1957-58)

INDIVIDUAL RECORDS**MOST POINTS SCORED**

(Game) 46, Ron Singleton vs. Western New Mexico University, 2/3/87
 (Season) 726, Ron Singleton, 1986-87
 (Career) 2,195, Bayard Forrest, 1972-76

MOST FIELD GOALS MADE

(Game) 18, Ben Lindsey vs. LaVerne, 2/17/62
 (Season) 290, Wayne Bateman, 1966-67
 (Career) 911, Bayard Forrest, 1972-76

MOST FIELD GOALS ATTEMPTED

(Game) 38, Wayne Bateman vs. Pasadena College, 2/14/67
 (Season) 670, Wayne Bateman, 1966-67
 (Career) 1703, Bayard Forrest, 1972-76

HIGHEST FIELD GOAL PERCENTAGE

(Game) Minimum of 7 attempts: 1.000, George Hall (9-9) vs. Northern Arizona University, 1/17/78
 (Season) .605 (250-413), Rodney Johns, 1987-88
 (Career) .535 (911-1703), Bayard Forrest, 1972-76

MOST 3-POINT FIELD GOALS MADE

(Game) 9, Ron Singleton vs. Western New Mexico, 2/3/87
 (Season) 84, Danl Williams, 1987-88
 (Career) 106, Ron Akre, 1986-88

MOST 3-POINT FIELD GOALS ATTEMPTED

(Game) 17, Ron Singleton vs. Western New Mexico, 2/3/87
 (Season) 201, Ron Singleton, 1986-87
 (Career) 226, Ron Akre, 1986-88

HIGHEST 3-POINT FIELD GOAL PERCENTAGE

(Game) Minimum of 5 attempts: 1.000, Mike Ledbetter (5-5) vs. Southern Nazarene University, 1/19/88
 (Season) .512 (43-84), Ron Akre, 1987-88
 (Career) .469 (106-226), Ron Akre, 1986-88

MOST FREE THROWS MADE

(Game) 20, Doug Baker vs. St. Joseph's College, 1/26/57
 (Season) 150, Kevin Warren, 1984-85
 (Career) 373, Bayard Forrest, 1972-76

MOST FREE THROWS ATTEMPTED

(Game) 24, Doug Baker vs. St. Joseph's College, 1/26/57
 (Season) 191, Kevin Warren, 1984-85
 (Career) 534, Bayard Forrest, 1972-76

HIGHEST FREE THROW PERCENTAGE

(Game) 1.000 shared by many. Most attempts without a miss: Mike Haddow (14-14) vs. U. of Missouri-Kansas City, 12/19/74
 (Season) .895 (60-67), Jim Pyers, 1979-80
 (Career) .875 (252-288), 1979-83

MOST REBOUNDS

(Game) 26, T.C. Dean vs. Phoenix College, 1/14/58
 (Season) 420, Bayard Forrest, 1972-73
 (Career) 1,544, Bayard Forrest, 1972-76

MOST BLOCKED SHOTS

(Game) 5, Emilio Kovacic vs. Southern Nazarene, 1/5/88 and @ Southern Utah, 1/23/88, and Bob Gallagher @ Christian Heritage, 1/16/88
 (Season) 54, Cecil Scroggins, 1986-87
 (Career) 79, Cecil Scroggins, 1985-87

MOST ASSISTS

(Game) 13, Rodney Johns vs. Colorado Mines, 3/10/88 and Willie Polk vs. Southern Utah State, 3/4/78
 (Season) 228, Craig Johnson, 1987-88
 (Career) 421, Bayard Forrest, 1972-76

MOST STEALS

(Game) 10, Jeff Fudge vs. The Master's College, 11/16/85
 (Season) 97, Rodney Johns, 1987-88
 (Career) 161, Rodney Johns, 1986-88

MOST PERSONAL FOULS

(Season) 127, Blair Oliphant, 1987-88
 (Career) 314, Bayard Forrest, 1972-76

MOST DISQUALIFICATIONS ON FOULS

(Season) 8, Blair Oliphant, 1987-88 and Jerry Conner, 1962-63
 (Career) 15, Jerry Conner, 1961-63

MOST GAMES PLAYED

(Season) 43, Rodney Johns and Blair Oliphant, 1987-88
 (Career) 122, Bayard Forrest, 1972-76

MOST GAMES STARTED

(Season) 42, Blair Oliphant, 1987-88
 (Career) 122, Bayard Forrest, 1972-76

TEAM RECORDS**MOST POINTS SCORED**

(Game) 142 vs. Wassuk College, 1/17/86
 (Season) 4,093, 1987-88

MOST FIELD GOALS SCORED

(Game) 54 vs. Southern Utah State, 2/6/70
 (Season) 1,532, 1987-88

MOST FIELD GOALS ATTEMPTED

(Game) 116 vs. St. Michael's College, 2/12/66
 (Season) 2,934, 1987-88

HIGHEST FIELD GOAL PERCENTAGE

(Game) .630 (53-84) vs. Southern California College, 2/5/80
 (Season) .522 (1532-2934), 1987-88

MOST 3-POINT FIELD GOALS MADE

(Game) 12 vs. Western New Mexico, 2/3/87
 (Season) 255, 1987-88

MOST 3-POINT FIELD GOALS ATTEMPTED

(Game) 30 vs. Chapman College CA, 11/24/87
 (Season) 595, 1987-88

HIGHEST 3-POINT FIELD GOAL PERCENTAGE

(Game) .769 (10-13) vs. Lubbock Christian University, 11/21/86
 (Season) .429 (255-595), 1987-88

MOST FREE THROWS MADE

(Game) 44 vs. Texas College, 11/18/85
 (Season) 774, 1987-88

MOST FREE THROWS ATTEMPTED

(Game) 50 vs. Texas College, 11/18/85
 (Season) 1115, 1987-88

HIGHEST FREE THROW PERCENTAGE

(Game) 1.000 many times. Most attempts without a miss: 24-24 vs. Biola, 2/12/77
 (Season) .722 (465-644) 1979-80

MOST REBOUNDS

(Game) 78 vs. California Baptist, 12/17/65
 (Season) 1,873, 1987-88

FEWEST REBOUNDS

(Game) 8 vs. California Baptist, 2/2/80
 (Season) 767, 1952-53

MOST ASSISTS

(Game) 29 vs. California Baptist, 12/10/77
 (Season) 801, 1987-88

MOST STEALS

(Game) 33 vs. Master's College, 7
 (Season) 368, 1987-88

MOST PERSONAL FOULS

(Game) 35 vs. Southern Utah State,
2/14/87
(Season) 776, 1987-88

RANK	PTS.
1.	2,195
2.	1,490
3.	1,373
4.	1,235
5.	1,210
6.	1,129
7.	1,118
8.	1,117
9.	1,100
10.	1,095

FEWEST POINTS

(Game) 25 vs. Gila College, 2/4/50
(Season) 282, 1949-50

FEWEST FREE THROWS MADE

(Game) 0 vs. Azusa Pacific University,
2/4/80
(Season) 84, 1949-50

FEWEST FREE THROWS ATTEMPTED

(Game) 0 vs. Azusa Pacific University,
2/4/80
(Season) 480, 1957-58 (first kept in
1952-53 season)

LOWEST FREE THROW PERCENTAGE

(Game) .222 (2-9) vs. New Mexico State,
1/10/84
(Season) .609 (465-764), 1952-53

LOWEST FIELD GOAL PERCENTAGE

(Game) .246 (15-61) vs. Fort Lewis,
12/20/71
(Season) .317 (542-1707), 1953-54

LONGEST WINNING STREAKS

(Overall) 26 games, 2/12/58-12/8/59, All
20 games of 1958-59 season plus first
six games of 1959-60 season.
(At home) 61 games, 12/13/74-12/30/78,
nearly five full seasons without a home
loss.

HIGHEST TEAM SCORING AVERAGE

(Season) 90.6 ppg, 1985-86

MOST WINS IN A SEASON

37, 1987-88 (37-6)

MOST LOSSES IN A SEASON

17, in 1970-71 (10-17)

CAREER SCORING LEADERS

TOTAL POINTS

NAME	SEASONS
Bayard Forrest	1972-76
Duane Gagnon	1965-69
Doug Baker	1955-59
Ben Lindsey	1959-62
T.C. Dean	1956-59
Jim Irvine	1970-74
Kevin Warren	1984-86
Mel Rising	1952-56
Jim Pyers	1979-83
Bo Warren	1961-65

AVERAGE POINTS PER GAME

RANK	AVG	NAME	GP	PTS	SEASONS
1.	21.1	Wayne Bateman	51	1076	1965-67
2.	20.0	Kevin Warren	56	1118	1984-86
3.	19.5	Gerry Brewer	43	837	1962-64
4.	19.0	Ben Lindsey	65	1235	1959-62
5.	18.92	Bob Deines	40	757	1957-59
6.	18.9	T.C. Dean	64	1210	1956-59
7.	18.0	Bayard Forrest	122	2195	1972-76
8.	17.8	Bill French	44	784	1963-65
9.	16.9	Joe Burnside	52	881	1968-70
10.	16.4	Rod Monteverde	60	985	1984-86

CAREER REBOUND LEADERS

RANK	REBOUNDS	NAME	SEASONS
1.	1,544	Bayard Forrest	1972-76
2.	1,063	T.C. Dean	1956-59
3.	891	Jim Rice	1967-71
4.	862	Bill Price	1976-80
5.	827	Ben Lindsey	1959-62
6.	810	Bob Hill	1952-56
7.	781	Mel Rising	1962-56
8.	764	Jim Irvine	1970-74
9.	733	Bill Sullivan	1965-68
10.	700	Bo Warren	1962-66

SINGLE SEASON RECORD LISTS

SCORING AVERAGE

RANK	AVG.	NAME	GP	PTS	SEASON
1.	24.2	Wayne Bateman	27	654	1966-67
2.	23.3	Kevin Warren	23	536	1985-86
3.	23.2	Ben Lindsey	22	510	1961-62
4.	20.9	Gary Mattson	22	460	1960-61
5.	20.3	Doug Baker	23	468	1956-57

TOTAL POINTS

RANK	POINTS	NAME	GP	AVG.	SEASON
1.	726	Ron Singleton	38	19.1	1986-87
2.	654	Wayne Bateman	27	24.2	1966-67
3.	640	Rodney Johns	43	14.9	1987-88
4.	602	Bayard Forrest	33	18.2	1974-75
5.	582	Kevin Warren	33	17.6	1984-85
6.	550	Danl Williams	33	16.7	1987-88
7.	548	Bayard Forrest	30	18.1	1973-74

TOTAL REBOUNDS

RANK	REBOUNDS	NAME	GP	AVG.	SEASON
1.	420	Bayard Forrest	29	14.5	1972-73
2.	415	Bayard Forrest	33	12.6	1974-75
3.	402	T.C. Dean	20	20.1	1957-58
4.	385	Bayard Forrest	30	12.8	1973-74
5.	342	Ben Lindsey	24	14.3	1959-60

GRAND CANYON BASKETBALL INDIVIDUAL YEAR BY YEAR CATEGORY LEADERS: 1949-PRESENT

YEAR	SCORING(Avg., TP)	REBOUNDING (Avg. TR)	FG%	FT%	ASSISTS
1949-50	Pitts (10.1, 81)	Unavailable	N.Forrest (.361)	N.Forrest (.784)	Unavailable
1950-51	Robinett (14.8, 192)	Unavailable	Robinett (.373)	N.Forrest (.771)	Unavailable
1951-52	D.Forrest (16.0, 319)	Unavailable	D.Forrest (.363)	Robinett (.763)	Unavailable
1952-53	Menefee (13.5, 283)	Hill (8.3, 175)	Hill (.381)	Greer (.739)	Unavailable
1953-54	Hill (12.5, 286)	D.Forrest (10.6, 201)	N.Forrest (.368)	Robinett (.796)	Unavailable
1954-55	Knox (14.3) avg. Hill (251) Tot pts.	Hill (10.6, 233)	C.Baker (.386)	Dean (.800)	Unavailable
1955-56	Rising (14.7, 339)	Rising (10.7, 247)	Hill (.446)	Dean (.823)	Unavailable
1956-57	D. Baker (20.3) T.C. Dean (471)	T.C. Dean (13.3, 320)	T.C. Dean (.532)	D. Baker (.793)	Unavailable
1957-58	Deines (19.8, 396)	T.C. Dean (20.1, 402)	T.C. Dean (.494)	H. Dean (.789)	Unavailable
1958-59	T.C. Dean (18.3, 366)	T.C. Dean (17.1, 341)	T.C. Dean (.548)	Deines (.823)	Deines (1.6, 32)
1959-60	Lindsey (15.1, 362)	Lindsey (14.3, 342)	Shipp (.439)	Turner (.848)	Blake (1.6, 38)
1960-61	Mattson (20.9, 460)	Mattson (10.6, 234)	Mattson (.441)	Mattson (.771)	Lindsey (1.8, 35)
1961-62	Lindsey (23.2, 510)	Lindsey (12.0, 265)	Lindsey (.474)	Johnson (.722)	Lindsey (1.2, 27)
1962-63	Brewer (18.6, 411)	Conner (9.8, 215)	Warren (.476)	Brewer (.801)	Brewer, Gilliam (1.7, 38)
1963-64	Brewer (20.3, 426)	French (8.1, 171)	Brewer (.474)	Bush (.818)	Brewer (1.5, 31)
1964-65	French (17.6, 405)	Warren (10.2, 234)	Hanley (.520)	South (.800)	French (1.3, 31) Pile (1.3, 31)
1965-66	Bateman (17.5, 422)	Sullivan (11.0, 265)	Sullivan (.479)	Sullivan (.767)	Helton (1.6, 39)
1966-67	Bateman (24.2, 654)	Sullivan (11.5, 313)	Gagnon (.451)	Nikolaus (.800)	Helton (3.1, 85)
1967-68	Gagnon (19.5, 470)	Gagnon (10.0, 241)	Jones (.482)	Gagnon (.791)	Helton (2.3, 48)
1968-69	Burnside (16.6, 416)	Traylor (8.4, 203)	Upton (.480)	Swinford (.860)	Swinford(1.7, 33)
1969-70	Burnside (17.2, 465)	Rice (11.8, 319)	Ernst (.507)	Burnside (.815)	Swinford(2.6, 69)
1970-71	Rice (.361)	Rice (10.2, 277)	Upton (.473)	McCormick (.727)	Irvine (2.0, 53)
1971-72	Santa Cruz (15.9) avg. Irvine (441) tot. pts.	Santa Cruz (8.7) avg. Irvine (227) tot. reb.	Santa Cruz (.451)	Darrington (.875)	G.Helton(1.9, 56)
1972-73	B. Forrest (17.2, 500)	B. Forrest (14.4, 420)	B. Forrest (.501)	R. Babcock (.842)	G.Helton(2.5, 72)
1973-74	B. Forrest (18.1, 545)	B. Forrest (12.8, 384)	B. Forrest (.531)	Haddow (.813)	B.Forrest(4.6,137)
1974-75	B. Forrest (18.2, 602)	B. Forrest (12.5, 415)	B. Forrest (.562)	Haddow (.824)	B.Forrest(3.1,101)
1975-76	B. Forrest (18.2, 548)	B. Forrest (10.8, 325)	Stout (.558)	Stout (.820)	B.Forrest(3.9,119)
1976-77	Hall (16.3, 473)	Hall (9.2, 269)	Hall (.510)	Holm (.868)	Stokes (2.9, 86)
1977-78	Stokes (17.0, 543)	Hall (9.03) avg. Price (297) tot. reb.	Price (.530)	Polk (.875)	Polk (4.1, 134)
1978-79	Arvisu (17.6, 476)	Price (7.9, 214)	Price (.559)	Polk (.769)	Polk (4.2, 118)
1979-80	Farrell (12.9, 388)	Price (8.6, 259)	Ross (.535)	Pyers (.895)	Farrell(3.5, 105)
1980-81	Duncan (12.9, 350)	Duncan (6.9, 186)	Allen (.500)	Pyers (.806)	Gilchrist(2.4,70)
1981-82	Pyers (11.6, 324)	Gray (5.6, 150)	Pyers (.554)	Pyers (.892)	McIver (2.5) avg Boatright (66)
1982-83	Pyers (15.3, 475)	Gillis (5.4, 167)	Gillis (.590)	Pyers (.872)	Jones(4.0)avg Pyers (105) tot
1983-84	Williams (14.8, 444)	Boatright (6.6, 197)	Staples (.490)	Tucker (.731)	Boatright(2.3,70)
1984-85	Warren (17.6, 582)	Cecil (7.4, 208)	Kennedy (.514)	Tucker (.832)	Warren (2.6, 87)
1985-86	Warren (23.3, 536)	Gallagher (5.9, 136)	Scroggins (.559)	Warren (.838)	Warren (3.4) avg. Monteverde (87)
1986-87	Singleton (19.1, 726)	Scroggins (8.8, 333)	Henige (.604) Akre (.444) - 3 pt	Singleton (.793)	Johns (3.6) avg. Singleton (125)
1987-88	Ware (18.9) avg. Johns (640) tot. pts.	Enge (6.8, 278)	Johns (.605) Akre (.512) - 3 pt	Ware (.807)	Johnson(5.6, 228)

Opponents	Series Record	Opponents	Series Record	Opponents	Series Record
Abilene Christian	1-0	Harmon McFarland AZ (AAU)	1-0	St. Thomas, College of MN	9-1
Adams State College	8-11	Hastings College NE	1-0	St. Xavier College IL	1-0
Albuquerque, University of	2-1	Hawaii, University of @ Hilo	2-0	San Bernardino College CA	0-1
Alcorn State College	1-0	Hawaii Pacific College	1-0	San Diego State University CA	1-0
Ambassador College CA	3-0			San Diego, University of CA	10-8
Arizona State University	0-1	Idaho, College of	2-0	San Fernando State College CA	1-0
Arizona State University (Freshman)	3-8	Illinois Wesleyan University	1-0	San Francisco, University of	0-1
Arizona, University of	0-4	Imperial Valley College CA	4-0	Santa Fe, College of	32-19
Arizona, University of (Freshman)	2-4	Indiana Penn University	0-1	Seattle Pacific University WA	2-0
Artesia College CO	3-1			Sonoma State University CA	1-0
Athletes In Action	1-2	Kansas State University	0-1	Southern California College	12-2
Auburn-Montgomery AL	1-0	Kearney State NE	1-0	Southern Colorado, University of	5-2
Augustana College IL	0-1			Southern Nazarene University OK	3-0
Azusa Pacific University CA	5-8	Langston University OK	0-1	Southern Utah State College	36-15
		LaVerne, University of CA	23-6	Southwestern Missouri State Univ.	0-2
Bethany College KS	1-0	Lewis and Clark College OR	1-0	Sul Ross State University TX	2-0
Biola University CA	6-7	Litchfield Naval Air Station AZ	1-0		
Brigham Young University-Hawaii	1-0	Los Angeles Pacific College	4-0	Tabor College KS	1-0
		Lubbock Christian University TX	4-1	Texas College	1-0
California Baptist College	51-8	Luke Air Force Base AZ	12-7	Texas Lutheran College	1-0
California Baptist College, Covina	10-1			Texas Wesleyan College	1-1
California Lutheran College	13-7	Marymount College KS	0-1		
Cal Poly, Pomona	5-4	The Master's College CA	13-0	U.S. International University CA	4-0
California State, Bakersfield	0-1	Mesa College CO	11-3	Upland College CA	2-0
California State, Dominguez Hills	12-10	Midwestern State University TX	1-0		
California State, Los Angeles	2-3	Millikin University IL	1-0	Virginia State University	1-0
California State, Northridge	0-2	Minot State ND	1-0		
California State, Stanislaus	2-0	Missouri, Univ. of @ Kansas City	2-0	Walker Air Force Base	0-1
California, Univ. of @ Irvine	2-0			Wassuk College NV	1-0
California, Univ. of @ Riverside	10-4	Nebraska Wesleyan University	1-0	Wayland Baptist University TX	2-4
California, Univ. of @ San Diego	2-0	Nellis Air Force Base NV	1-0	Waynesburg College PA	1-0
California, Univ. of @ Santa Cruz	1-0	Nevada Southern College (UNLV)	3-2	Weber State College UT	0-1
California Western College	2-0	Newberry College SC	0-1	Western State College CO	10-5
Cameron University OK	0-2	New Mexico Highlands University	24-10	Western Montana College	2-0
Central Methodist College MO	1-0	New Mexico Military Institute	1-1	Western New Mexico University	27-30
Central State University, Oklahoma	0-1	New Mexico State University	0-1	Western Washington University	0-1
Central State University, Ohio	2-0	New Mexico, University of	0-2	Westminster College UT	3-0
Chapman College CA	3-3	North Central College IL	1-0	Westmont College CA	5-6
Christian Heritage College CA	3-0	North Park College IL	1-0	Wheaton College IL	1-0
Claremont College CA	3-1	Northern Arizona University	14-30	Whittier College CA	1-0
Claremont-Mudd University CA	2-0	Northern Arizona University (Frosh)	2-8	Willamette University OR	1-0
Clarion University PA	0-1	Northern Montana College	2-0	Williams Air Force Base AZ	11-5
Colorado School of Mines	6-0	Northwest Nazarene College ID	1-1	William Jewell College MO	1-1
Concordia College NE	2-0	Northwestern Oklahoma State Univ.	0-1	Winona State University MN	0-1
Concordia Lutheran College TX	1-0	Northwestern University IA	1-0	Wisconsin, Univ. of @ Parkside	1-0
Cumberland College KY	1-0	Norton Air Force Base CA	1-0	Wisconsin, Univ. of @ Stevens Point	1-0
		Notre Dame, College of CA	1-0		
Dallas, University of	1-0			Yuma Air Force Base AZ	1-0
Davis-Monthan Air Force Base	6-5	Occidental College CA	11-0		
Doane College NE	1-0	Olivet Nazarene College IL	1-0		
Drury College MO	1-1	Orange State College CA	0-1		
East Central University OK	1-0	Pacific Christian College CA	3-0		
East Texas State University	1-0	Palo Verde College CA	10-2		
Eastern Arizona Community College	5-23	Panhandle State University OK	2-1		
Eastern Michigan University	0-1	Phoenix College	4-7		
Eastern New Mexico University	25-11	Point Loma Nazarene College CA	21-12		
		Pomona College CA	2-1		
Florida International University	1-0	Pomona-Pitzer College CA	2-0		
Fort Huachuca AZ	1-0	Puget Sound, University of WA	1-1		
Fort Hays State University KS	3-1				
Fort Lewis College CO	21-12	Regis College CO	1-1		
Fresno Pacific University CA	2-0	Rockmont College CO	1-0		
Greenville College IL	2-0	St. Joseph's College NM	4-9		

Season-by-Season Results

1949-50			1953-54			1956-57					
Date	Opponent	Score	Date	Opponent	W/L	Score	Date	Opponent	W/L	Score	
12-2	ASC-Flagstaff(Frosh)	L 35-38	12-1	@ Williams A.F.B.	L	43-57	12/6	@ Cal Baptist-Covina	W	63-37	
12-26	ASC-Tempe (Frosh)	L 34-72	12-5	Eastern Arizona J.C.	W	55-53	12/7	@ Calif. Polytechnic	W	64-55	
2-3	Eastern Ariz. J.C.	L 32-72	12-7	@ Luke A.F.B.	L	58-69	12/8	@ LaVerne College	L	71-89	
2-4	Eastern Ariz. J.C.	L 25-77	12-12	Palo Verde J.C.	L	57-59	12/12	@ Luke A.F.B.	L	70-74	
2-16	@ Eastern Ariz. J.C.	L 31-60	12-16	@ N. M. Western College	L	58-60	12/15	Upland College	W	70-47	
2-17	@ Eastern Ariz. J.C.	L 40-71	12-17	@ N. M. Military Inst.	W	64-56	12/18	@ Williams A.F.B.	W	74-56	
2-24	@ ASC-Flagstaff(Frosh)	L 42-64	12-18	@ Wayland College	L	84-81	12/21	University of San Diego	L	59-67	
----	@ ASC-Tempe (Frosh)	L 44-82	12-19	@ Walker A.F.B. NM	L	47-52	1/7	@ N. M. Western College	L	70-81	
(Won-0, Lost 8)			1-8	@ Eastern Arizona J.C.	L	69-79	1/8	@ Eastern Arizona J.C.	L	51-96	
1950-51			1-9	@ Eastern Arizona J.C.	L	64-66	1/11	Cal Baptist-Covina	W	79-53	
Date	Opponent	Score	1-12	@ ASC-Flagstaff	L	58-75	1/14	@ Luke A.F.B.	W	74-69	
12-1	@ Eastern Ariz. J.C.	L 58-59	1-16	Williams A.F.B.	L	55-69	1/18	Williams A.F.B.	W	83-63	
12-2	@ Eastern Ariz. J.C.	L 45-54	1-23	Imperial Valley College	W	75-63	1/25	Panhandle A & M	L	60-77	
12-8	Phoenix College	L 46-60	1-26	@ Phoenix College	W	85-84	1/26	St. Joseph's Coll. NM	W	81-77	
12-9	@ ASC-Tempe (Frosh)	L 40-56	1-30	Eastern Arizona J.C.	W	67-56	1/28	N. M. Western College	L	59-75	
1-5	U. of Arizona (Frosh)	L 46-64	2-2	N. M. Western College	W	80-74	1/31	@ Univ. of San Diego	L	68-82	
1-12	ASC-Tempe (Frosh)	W 61-46	2-6	@ Luke A.F.B.	L	79-86	2/1	@ Upland College	W	84-50	
1-	@ Phoenix College	L 52-62	2-13	@ Imperial Valley Coll.	W	60-44	2/2	@ Cal Baptist College	W	86-68	
2-2	Eastern Ariz. J.C.	L 37-59	2-17	@ Palo Verde J.C.	W	71-69	2/5	Eastern Arizona J.C.	L	56-67	
2-3	Eastern Ariz. J.C.	L 36-55	2-20	Phoenix College	L	65-67	2/9	Cal Baptist College	W	73-46	
2-	@ ASC-Flagstaff(Frosh)	L 43-49	2-22	@ Davis-Monthan A.F.B.	L	56-58	2/12	Palo Verde College	W	74-53	
2-	ASC-Flagstaff(Frosh)	W 39-35	2-23	ASC-Flagstaff	L	52-75	2/15	LaVerne College	W	98-60	
2-24	ASC-Tempe(Frosh)	L 60-65	2-27	Davis-Monthan A.F.B.	W	87-67	2/19	@ Palo Verde College	W	66-51	
2-27	@ U. of Arizona (Frosh)	L 41-78	(Won-9, Lost-14)			2/23	California Polytechnic	W	76-74		
(Won-2, Lost 11)			1954-55			(Won-15, Lost-9)					
1951-52			Date	Opponent	W/L	Score	Date	Opponent	W/L	Score	
Date	Opponent	W/L	Score	11-13	El Centro Naval Air Sta.	W	87-53	12/4	@ Palo Verde College	W	69-59
11-29	@ ASC-Flagstaff(Frosh)	L	38-56	11-30	@ ASC-Flagstaff	L	46-90	12/5	@ Cal Baptist-Covina	L	69-74
11-30	@ ASC-Flagstaff(Frosh)	L	39-67	12-4	Eastern Arizona J.C.	L	73-84	12/6	@ Calif. Polytechnic	W	76-71
12-14	@ Eastern Arizona J.C.	L	50-57	12-8	@ N. M. Western College	L	70-80	12/7	@ LaVerne College	L	72-93
12-15	@ Eastern Arizona J.C.	L	48-59	12-9	@ N. M. Military Inst.	L	64-76	12/10	@ Luke A.F.B.	W	77-61
1-8	Phoenix College	L	51-70	12-10	@ N.M. Highlands U.	L	70-75	12/12	@ Williams A.F.B.	W	68-58
1-14	@ U. of Arizona (Frosh)	L	55-69	12-11	@ St. Michael's NM	L	76-83	12/17	Univ. of San Diego	L	69-84
1-15	@ Davis-Monthan A.F.B.	L	34-61	12-18	Palo Verde J.C.	W	74-63	1/4	@ Phoenix College	W	88-77
1-18	@ ASC-Tempe (Frosh)	L	53-66	1-7	@ Eastern Arizona J.C.	L	64-83	1/10	Cal Baptist-Covina	W	90-80
1-31	Eastern Arizona J.C.	L	53-61	1-8	@ Eastern Arizona J.C.	W	88-72	1/14	Palo Verde College	W	85-68
2-1	Eastern Arizona J.C.	L	56-70	1-10	@ Luke A.F.B.	L	66-69	1/16	Williams A.F.B.	W	79-63
2-4	U. of Arizona (Frosh)	W	64-61	1-14	Cal Baptist-Covina	W	70-36	1/25	St. Joseph's Coll. NM	W	69-79
2-8	@ ASC-Tempe (Frosh)	L	67-70	1-15	Cal Baptist-Covina	W	69-41	1/28	Luke A.F.B.	W	93-89
2-11	ASC-Flagstaff (Frosh)	W	63-62	1-22	Williams A.F.B.	W	98-64	2/1	U. C.-Riverside	W	90-70
2-12	ASC-Flagstaff (Frosh)	W	73-74	1-26	@ Palo Verde J.C.	L	59-68	2/6	@ Univ. of San Diego	L	84-93
2-14	Davis-Monthan A.F.B.	L	58-62	1-29	Eastern Arizona J.C.	L	74-80	2/7	@ U. C.-Riverside	W	76-61
2-18	Williams A.F.B.	W	68-54	2-3	@ Davis-Monthan A.F.B.	W	88-79	2/8	@ Cal Baptist College	W	87-45
2-19	Luke A.F.B.	W	77-48	2-5	Luke A.F.B.	W	73-71	2/15	LaVerne College	L	71-75
2-22	ASC-Tempe (Frosh)	W	69-64	2-11	@ Cal Baptist-Covina	W	71-44	2/18	Phoenix College	W	69-63
2-25	@ Williams A.F.B.	L	43-74	2-12	@ Cal Baptist-Covina	W	100-44	2/22	Cal Baptist College	W	93-69
3-6	@ Phoenix College	L	39-65	2-18	Phoenix College	L	57-69	(Won-15, Lost-5)			
(Won-5, Lost 15)			1955-56			1958-59					
Date	Opponent	W/L	Score	Date	Opponent	W/L	Score	Date	Opponent	W/L	Score
12-5	@ U. of Arizona (Frosh)	W	61-59	11-30	@ ASC-Flagstaff	L	60-76	12/3	@ LaVerne College	W	76-57
12-6	@ Davis-Monthan A.F.B.	L	50-66	12-3	Eastern Arizona J.C.	L	68-77	12/4	@ Occidental College	W	73-63
12-13	Palo Verde C.C.	W	76-71	12-7	@ Imperial Valley Coll.	W	81-57	12/5	@ Pomona College	W	63-53
1-3	Luke A.F.B.	L	68-73	12-10	San Bernardina College	L	70-88	12/6	@ Claremont College	W	49-43
1-7	@ N. M. Western College	L	48-64	12-14	@ Davis-Monthan A.F.B.	L	63-80	12/9	@ A.S.C.-Flagstaff	W	71-65
1-8	@ Eastern Arizona J.C.	L	72-91	12-17	LaVerne College	L	81-100	12/13	Calif. Polytechnic	W	97-80
1-9	@ Eastern Arizona J.C.	L	55-67	1-7	@ Eastern Arizona J.C.	L	57-91	12/19	Pomona College	W	68-60
1-12	@ Williams A.F.B.	L	53-64	1-12	Cal Baptist-Covina	W	74-48	12/20	Claremont College	W	74-57
1-14	@ ASC-Tempe (Frosh)	W	77-65	1-14	Cal Baptist-Covina	W	79-56	1/9	@ Luke A.F.B.	W	90-83
1-23	@ Phoenix College	L	74-75	1-21	Luke A.F.B.	W	88-69	1/13	Luke A.F.B.	W	98-72
1-24	Williams A.F.B.	L	61-69	1-27	Panhandle A & M	W	77-63	1/15	Williams A.F.B.	W	106-75
1-27	ASC-Tempe (Frosh)	L	60-64	1-28	Palo Verde College	W	93-67	1/23	Cal Baptist College	W	99-56
1-31	ASC-Flagstaff (Frosh)	L	95-100	1-30	@ Luke A.F.B.	W	78-76	1/27	@ Williams A.F.B.	W	80-69
2-2	Eastern Arizona J.C.	W	63-61	2-3	Yuma A.F.B.	W	77-48	1/31	U. C.-Riverside	W	85-57
2-7	Davis-Monthan A.F.B.	W	81-65	2-4	Davis-Monthan A.F.B.	W	103-89	2/5	@ L. A. Pacific College	W	84-74
2-10	Phoenix College	W	67-57	2-8	@ Cal Baptist College	W	93-76	2/6	@ U. C.-Riverside	W	97-80
2-14	Eastern Arizona J.C.	W	84-54	2-9	@ Calif. Polytechnic	L	57-59	2/7	@ Cal Baptist College	W	82-48
2-21	U. of Arizona (Frosh)	L	64-69	2-10	@ LaVerne College	L	53-75	2/10	A.S.C.-Flagstaff	W	79-57
2-23	@ Palo Verde J.C.	W	86-57	2-11	@ Cal Baptist-Covina	W	96-73	2/14	LaVerne College	W	81-56
2-25	@ ASC-Flagstaff(Frosh)	L	57-60	2-15	Norton A.F.B.	W	78-63	2/21	L. A. Pacific College	W	96-70
2-28	ASC-Tempe (Frosh)	L	76-79	2-18	California Polytechnic	L	66-70	(Won-20, Lost-0)			
3-3	* Davis-Monthan A.F.B.	W	76-68	2-22	@ Palo Verde College	W	66-56	1959-60			
3-4	* Williams A.F.B.	W	82-79	2-25	Imperial Valley College	W	71-41	Date	Opponent	W/L	Score
3-6	* Harman-McFarland	W	79-74	(Won-14, Lost-9)			12/2	@ LaVerne College	W	87-67	
3-7	* Luke A.F.B.	L	63-70	1956-57			12/3	@ Claremont College	W	56-46	
(Won 11, Lost 14)			1953-54			12/4	@ San Fernando State	W	73-71		
1949-50			1953-54			12/5	@ Cal Baptist College	W	87-64		

1959-60 (cont.)				1962-63 (cont.)				1965-66 (cont.)			
Date	Opponent	W/L	Score	Date	Opponent	W/L	Score	Date	Opponents	W/L	Score
12/8	@ A.S.C.-Flagstaff	L	70-83	12/14	@ Cal Baptist College	W	97-69	12/27	^ Southwestern Missouri	L	87-108
12/12	Luke A.F.B.	W	90-66	12/15	@ U. C.-Riverside	L	67-79	12/28	^ Central Oklahoma	L	60-65
12/15	Adams State College	W	79-59	12/18	LaVerne College	W	71-51	12/29	^ East Central Oklahoma	W	106-101
12/17	Eastern N. M. Univ.	W	58-56	1/4	Fort Lewis College	W	69-56	1/4	California Lutheran	L	101-109
1/8	@ St. Michael's College	L	64-73	1/5	Nevada Southern Univ.	W	79-64	1/7	@ A.S.C.-Flagstaff	L	57-103
1/9	N. M. Western College	L	78-96	1/8	Cal Baptist College	W	111-77	1/8	Coll. of Southern Utah	W	99-63
1/15	Williams A.F.B.	W	101-77	1/12	@ N.M. Western College	L	88-93	1/15	@ Western N.M. Univ.	L	85-113
1/22	Cal Baptist College	W	85-58	1/15	@ ASC-Flagstaff	L	71-90	1/21	@ St. Michael's College	L	76-91
1/23	@ N. M. Western College	L	66-69 OT	1/24	@ St. Joseph's College	L	87-96	1/22	@ Eastern N.M. Univ.	L	71-105
1/28	@ St. Michael's College	L	62-68	1/25	@ St. Michael's College	L	66-76	1/28	LaVerne College	W	107-89
1/29	@ Adams State College	L	67-75	1/26	@ Eastern N.M. Univ.	L	74-86	1/29	LaVerne College	W	95-81
1/30	@ St. Joseph's College	L	78-80 OT	1/28	@ N.M. Highlands Univ.	L	53-65	2/4	@ Cal Baptist College	W	109-99
2/1	A.S.C.-Flagstaff	L	60-91	2/2	Pasadena College	W	66-65	2/5	@ LaVerne College	W	97-93
2/4	Williams A.F.B.	W	86-51	2/4	N.M. Highlands Univ.	L	96-97	2/8	A.S.C.-Flagstaff	W	84-83
2/9	@ Luke A.F.B.	W	73-62	2/16	St. Joseph's College	L	63-77	2/12	St. Michael's College	L	92-96
2/13	LaVerne College	W	84-71	2/18	N.M. Western College	W	101-89	2/18	Eastern N.M. Univ.	W	88-83
2/20	L. A. Pacific College	W	80-59	2/21	Eastern N.M. Univ.	L	67-72	2/19	Western N.M. Univ.	L	85-89
2/26	^ Univ. of San Diego	W	83-74	2/22	St. Michael's College	W	59-57				
2/27	^ U. C.-Riverside	W	81-58								
2/27	^ @ Calif. Polytechnic	L	77-84 OT								
(Won-15, Lost-9)				(Won-9, Lost-13)				(Won-11, Lost-13)			
1960-61				1963-64				1966-67			
Date	Opponent	W/L	Score	Date	Opponent	W/L	Score	Date	Opponents	W/L	Score
12/1	@ LaVerne College	W	85-58	12/6	@ LaVerne College	L	80-99	12/2	@ N.M. Highlands Univ.	L	93-94
12/2	@ Cal Baptist College	W	98-72	12/7	@ Pacific Christian	L	98-79	12/3	@ Fort Lewis College	W	79-60
12/10	Nevada Southern Univ.	W	83-61	12/10	@ A.S.C.-Flagstaff	L	76-87	12/9	Western State College	W	111-107
12/13	@ A.S.C.-Flagstaff	L	70-91	12/13	^ @ Pomona College	L	80-90	12/15	Adams State College	W	92-80
12/15	Adams State College	W	89-85	12/14	^ LaVerne College	W	93-85	12/16	Cal Baptist College	W	103-96
12/29	Colorado Western Coll.	L	57-68	12/17	St. Michael's College	W	79-76	12/16	Cal Baptist College	W	99-86
12/30	Fort Huachuca AZ	W	77-66	12/20	California Lutheran	W	116-83	12/19	@ Coll. of Southern Utah	L	92-96
12/31	A.S.C.-Flagstaff	W	56-52	1/10	@ Fort Lewis College	L	72-95	12/27	^ Northwest Oklahoma	L	69-95
1/5	Luke A.F.B.	W	88-71	1/11	@ N.M. Highlands Univ.	L	84-111	12/28	@ Adams State College	W	83-81
1/10	Luke A.F.B.	L	100-104	1/14	A.S.C.-Flagstaff	W	76-75	12/29	^ Minot State ND	W	100-75
1/19	@ Adams State College	L	75-85	1/23	@ St. Joseph's College	L	73-92	1/6	Coll. of Southern Utah	W	78-67
1/20	@ St. Michael's College	L	65-74	1/24	@ St. Michael's College	L	82-104	1/7	@ Northern Arizona Univ.	L	69-88
1/21	@ St. Joseph's College	L	74-78	1/25	@ Eastern N.M. Univ.	L	85-89	1/14	@ Western N.M. Univ.	L	85-103
1/24	Cal Baptist College	W	93-77	1/31	Pacific Christian	W	102-96	1/20	@ Azusa Pacific College	L	98-107
1/28	N. M. Western College	L	81-84	2/1	@ Western N.M. Univ.	L	81-105	1/21	@ Pasadena College	L	78-97
1/31	Orange State College	L	76-79	2/7	St. Joseph's College	L	72-79	1/26	Western N.M. Univ.	L	85-86
2/2	Westmont College	L	69-92	2/8	St. Joseph's College	L	72-85	2/2	@ California Lutheran	L	83-88
2/7	L. A. Pacific College	W	74-54	2/11	Cal Baptist College	W	95-86	2/3	@ Cal Baptist College	L	70-76
2/14	@ N. M. Western College	L	82-86	2/14	Coll. of Southern Utah	W	84-77	2/4	@ LaVerne College	W	91-80
2/16	LaVerne College	W	86-65	2/18	Western N.M. Univ.	L	92-105	2/7	Northern Arizona Univ.	L	84-93
2/21	A.S.C.-Flagstaff	W	90-68	2/21	Eastern N.M. Univ.	W	93-89	2/11	Fort Lewis College	W	83-74
2/24	St. Michael's College	W	53-45					2/14	Pasadena College	L	84-97
(Won-12, Lost-10)				(Won-9, Lost-12)				(Won-14, Lost-13)			
1961-62				1964-65				1967-68			
Date	Opponent	W/L	Score	Date	Opponents	W/L	Score	Date	Opponent	W/L	Score
11/29	@ Cal Baptist College	W	101-65	12/4	Adams State College	L	79-90	12/1	N.M. Highlands Univ.	W	75-56
11/30	@ LaVerne College	W	81-71	12/5	Colorado Western Coll.	L	83-77	12/2	Fort Lewis College	W	91-78
12/1	@ Univ. of San Diego	W	70-55	12/11	@ N.M. Highlands Univ.	L	69-79	12/7	@ Fort Lewis College	L	72-91
12/2	@ Pasadena College	W	83-82	12/12	@ Fort Lewis College	L	74-80	12/8	@ Western State College	L	73-83
12/9	Nevada Southern Univ.	W	75-68	12/18	Cal Baptist College	W	80-70	12/9	@ Adams State College	L	67-91
12/12	@ A.S.C.-Flagstaff	L	68-84	12/22	California Lutheran	W	89-73	12/14	^ Azusa Pacific College	L	99-110
12/15	Occidental College	W	52-47	1/5	St. Joseph's College	L	78-90	12/15	^ Southern Cal College	W	90-83
12/18	N.M. Western College	L	77-82	1/8	St. Michael's College	L	93-96	12/16	^ Fresno Pacific Coll.	W	80-67
12/28	Colorado Mines	W	52-52	1/12	A.S.C.-Flagstaff	L	67-84	12/18	@ Univ. of Albuquerque	L	88-103
1/5	@ Nellis A.F.B.	W	79-73	1/21	@ St. Joseph's College	L	79-89	12/19	^ Fort Lewis College	L	104-89
1/6	@ Nevada Southern Univ.	L	42-43	1/22	@ St. Michael's College	L	83-96	1/5	Southern Utah State	L	84-94
1/13	@ N.M. Western College	L	79-93	1/23	@ Eastern N.M. Univ.	L	73-99	1/9	Northern Arizona Univ.	L	60-92
1/15	Univ. of San Diego	W	69-59	1/29	LaVerne College	W	96-85	1/13	California Lutheran	W	85-55
1/25	@ St. Joseph's College	W	81-47	1/30	LaVerne College	W	91-77	1/20	Univ. of Puget Sound	W	86-78
1/26	@ N.M. Highlands Univ.	L	74-98	2/4	@ California Lutheran	L	71-79	1/27	@ Azusa Pacific College	L	70-90
1/27	@ St. Michael's College	L	75-84	2/5	@ U. C.-Riverside	L	75-81	1/29	@ Southern Utah State	L	78-82
1/30	N.M. Highlands Univ.	W	81-77	2/6	@ Pacific Christian	W	93-84	2/1	Cal Baptist College	W	86-58
2/2	St. Joseph's College	W	77-47	2/9	@ A.S.C.-Flagstaff	L	73-90	2/2	Cal Baptist College	W	74-69
2/8	A.S.C.-Flagstaff	L	60-80	2/15	Coll. of Southern Utah	L	76-83	2/8	@ Pasadena College	L	60-77
2/17	LaVerne College	W	85-66	2/19	Eastern N.M. Univ.	W	102-87	2/9	@ Southern Cal College	W	85-60
2/19	Pasadena College	L	69-73	2/20	Western N.M. Univ.	L	99-104	2/10	@ Cal Baptist College	W	69-60
2/23	St. Michael's College	W	83-78	2/22	@ Western N.M. Univ.	L	92-107	2/13	@ Northern Arizona Univ.	L	70-89
(Won-14, Lost-8)				(Won-7, Lost-16)				(Won-11, Lost-13)			
1962-63				1965-66				1966-67			
Date	Opponent	W/L	Score	Date	Opponents	W/L	Score	Date	Opponents	W/L	Score
11/30	@ LaVerne College	W	59-55	12/3	@ Western State College	L	71-77	12/17	Azusa Pacific College	L	72-78
12/1	@ Pasadena College	L	57-88	12/4	@ Adams State College	L	78-95				
12/8	@ Nevada Southern Univ.	L	64-75	12/10	Fort Lewis College	L	95-99				
12/11	ASC-Flagstaff	L	65-72	12/11	N.M. Highlands Univ.	W	99-92				
				12/17	Cal Baptist College	W	120-84				
				12/18	Cal Baptist College	W	105-92				
				12/20	@ Coll. of Southern Utah	L	86-96				

Season-by-Season Results

1968-69			
Date	Opponent	W,L	Score
12/5	@ Fort Lewis College	L	73-80
12/6	@ Western State College	W	72-71
12/7	@ Adams State College	L	59-62
12/12	^ Cal Poly, Pomona	L	78-84
12/13	^ Claremont-Mudd	W	73-72
12/14	^ Northwest Nazarene	L	82-83
12/20	Southern Cal College	W	101-60
12/21	Southern Cal College	W	93-55
1/10	Eastern Michigan Univ.	L	71-99
1/11	Pasadena College	W	87-82
1/14	@ Northern Arizona Univ.	L	60-79
1/18	Adams State College	L	81-86
1/23	@ California Lutheran	L	74-87
1/24	@ Cal Baptist College	L	70-72
1/25	@ Azusa Pacific College	L	94-102
1/27	@ Southern Utah State	L	78-87
1/31	Azusa Pacific College	W	98-92
2/1	Azusa Pacific College	W	93-92
2/4	Cal Baptist College	W	98-69
2/7	Southern Utah State	W	101-77
2/8	Univ. of Albuquerque	W	97-87
2/14	Fort Lewis College	W	101-72
2/15	Western State College	W	89-65
2/18	Northern Arizona Univ.	W	88-80
2/21	@ Univ. of Albuquerque	W	91-83

(Won-14, Lost-11)

1969-70			
Date	Opponent	W,L	Score
12/4	@ Adams State College	W	93-92
12/5	@ Western State College	W	78-76
12/6	@ Fort Lewis College	L	82-97
12/12	Cal Baptist College	W	86-61
12/13	Cal Baptist College	W	85-73
12/20	Fort Lewis College	W	106-88
12/29	^ Colorado Mines	W	91-83
12/30	^ Southern Utah State	L	81-88
1/9	California Lutheran	W	104-69
1/10	@ Northern Arizona Univ.	L	74-80
1/12	College of Santa Fe	W	82-79
1/13	College of Santa Fe	W	87-82
1/17	Adams State College	W	111-100
1/23	@ Cal Baptist College	W	93-77
1/24	@ Pasadena College	W	88-72
1/26	@ Southern Utah State	L	101-109
1/29	Colorado Mines	W	122-78
1/31	Western State College	W	92-77
2/6	Southern Utah State	W	125-86
2/7	Pasadena College	W	76-66
2/12	Cal State-Stanislaus	W	79-77
2/14	@ College of Santa Fe	W	76-66
2/17	Northern Arizona Univ.	L	67-69
2/21	LaVerne College	W	76-69
2/27	@ Calif. Western College	W	79-61
2/28	@ LaVerne College	W	91-82

(Won-21, Lost-6)

1970-71			
Date	Opponent	W,L	Score
12/3	@ Adams State College	L	73-96
12/4	@ Western State College	L	61-64
12/5	@ Fort Lewis College	L	74-83
12/12	California Lutheran	W	77-68
12/15	Western N.M. Univ.	L	77-85
12/18	Cal Baptist College	W	101-82
12/19	Cal Baptist College	L	59-60
12/21	H C.S.-Dominguez Hills	W	91-74
12/22	H Coll. of Artesia CO	W	101-73
12/29	Greenville College IL	W	68-53
1/1	^ Pasadena College	L	78-85
1/2	^ Claremont-Mudd	L	80-90
1/4	^ Biola	L	69-81
1/9	Western State College	W	100-90
1/12	@ Northern Arizona Univ.	W	84-78
1/15	College of Santa Fe	L	77-82
1/22	@ Cal Baptist College	W	85-78
1/23	@ California Lutheran	L	67-91
1/25	@ C.S.-Dominguez Hills	L	72-74
1/30	Adams State College	L	81-88
2/5	@ College of Santa Fe	L	72-78
2/6	@ College of Artesia CO	L	85-89
2/12	@ Calif. Western Coll.	L	67-84

1970-71 (cont.)			
Date	Opponent	W,L	Score
2/13	@ Pasadena College	L	78-95
2/15	College of Artesia	W	80-74
2/16	College of Artesia	W	93-70
2/22	Fort Lewis College	L	69-82

(Won-10, Lost-17)

1971-72			
Date	Opponent	W,L	Score
12/3	Southern Utah State	W	73-71
12/4	Cal Baptist College	W	71-69
12/10	@ College of Santa Fe	W	84-64
12/11	@ Fort Lewis College	W	71-60
12/17	U.S. International	W	60-59
12/18	Western N.M. Univ.	W	78-71
12/20	H^ Fort Lewis College	W	48-45
12/21	H^ Fort Hays State KS	W	75-64
1/3	@ Northern Arizona Univ.	L	56-73
1/6	^ Azusa Pacific College	L	81-97
1/7	^ Southern Cal College	W	78-70
1/8	^ Northwest Nazarene	W	83-70
1/14	College of Santa Fe	W	82-78
1/15	California Lutheran	L	69-67
1/17	@ Southern Utah State	L	61-82
1/21	Pasadena College	L	46-56
1/22	N.M. Highlands Univ.	W	80-75
1/28	@ Cal Baptist College	L	69-73
1/29	@ California Lutheran	L	83-86
2/4	@ Eastern N.M. Univ.	L	69-79
2/5	@ N.M. Highlands Univ.	L	85-88
2/10	@ LaVerne College	W	94-55
2/19	Eastern N.M. Univ.	W	46-45
2/21	Fort Lewis College	L	66-73
2/25	@ Biola University	L	65-71
2/29	@ Western N.M. Univ.	L	73-87
3/3	+ Regis College	L	63-95

(Won-17, Lost-12)

1972-73			
Date	Opponent	W,L	Score
11/28	@ Northern Arizona Univ.	L	60-64
12/4	Southern Utah State	W	97-77
12/8	@ College of Santa Fe	W	73-64
12/9	@ Fort Lewis College	W	82-65
12/15	Western N.M. Univ.	W	83-77
12/16	Cal Baptist College	W	91-80
12/18	H^ Claremont Mudd	W	58-51
12/19	H^ Cal Baptist College	L	64-69
1/4	California Lutheran	W	73-65
1/8	N.M. Highlands Univ.	W	92-78
1/12	College of Santa Fe	W	86-51
1/15	@ Southern Utah State	L	54-63
1/18	@ Cal Baptist College	L	67-77
1/19	@ Pasadena College	L	65-70
1/20	@ L.A. Baptist College	W	72-57
1/23	Northern Arizona Univ.	W	72-62
1/27	@ Biola University	L	49-57
1/29	Southern Cal College	W	73-55
2/2	@ N.M. Highlands Univ.	W	94-67
2/3	@ Eastern N.M. Univ.	L	58-59
2/8	Athletes in Action	L	76-95
2/12	Fort Lewis College	W	72-50
2/13	@ Western N.M. Univ.	W	58-54
2/17	Eastern N.M. Univ.	W	66-55
2/22	@ Univ. of San Diego	L	71-92
2/23	@ Southern Cal College	L	58-62
2/24	@ California Lutheran	W	88-58
3/5	+ N.M. Highlands Univ.	W	91-61
3/6	+ Westminster UT	W	79-64
3/13	* Winona State College	L	64-70

(Won-19, Lost-10)

1973-74			
Date	Opponent	W,L	Score
11/30	Point Loma College	W	74-64
12/4	@ Western N.M. Univ.	W	69-54
12/8	@ Cal Baptist College	W	88-66
12/10	@ Southern Utah State	W	59-56
12/14	@ Adams State College	W	99-85
12/15	@ Fort Lewis College	W	85-65
12/20	H^ College of Idaho	W	75-59

1973-74 (cont.)			
Date	Opponent	W,L	Score
12/21	H^ Cal State-Sonoma	W	67-61 OT
1/4	Southern Utah State	W	84-74
1/5	N.M. Highlands Univ.	W	81-69
1/8	Western N.M. Univ.	W	71-51
1/10	@ Cal Baptist College	W	75-56
1/11	@ Chapman College	W	77-73
1/12	@ California Lutheran	W	80-66
1/15	Univ. of San Diego	W	79-61
1/18	College of Santa Fe	W	73-63
1/19	Fort Lewis College	W	74-53
1/26	C.S.Dominguez Hills	W	80-58
1/31	@ College of Santa Fe	W	53-42
2/1	@ N.M. Highlands Univ.	W	94-63
2/2	@ Eastern N.M. Univ.	W	66-47
2/8	L.A. Baptist College	W	75-52
2/9	Adams State College	W	82-68
2/16	Eastern N.M. Univ.	W	57-48
2/22	@ Point Loma College	W	80-58
2/23	@ Univ. of San Diego	L	68-80
3/4	+ Western N.M. Univ.	W	79-60
3/5	+ Southern Utah State	W	62-48
3/11	* Virginia State	W	69-65
3/13	* Indiana Penn	L	65-66

(Won-28, Lost-2)

1974-75			
Date	Opponent	W,L	Score
11/29	Southern Utah State	W	67-57
11/30	U.C.Riverside	L	55-64
12/4	@ College of Santa Fe	L	52-51
12/10	@ Western N.M. Univ.	W	62-61
12/13	Point Loma College	W	68-57
12/14	Cal Baptist College	W	86-73
12/17	Greenville College IL	W	81-59
12/19	H^ U. Missouri-K.C.	W	70-58
12/20	H^ Occidental College	W	70-67
1/4	@ Southern Utah State	W	83-77
1/7	Western N.M. Univ.	W	89-83
1/11	Chapman College	W	91-63
1/14	Northern Arizona Univ.	W	84-74
1/16	@ U.C. Irvine	W	70-63
1/17	@ Cal Baptist College	W	Forfeit
1/18	@ Westmont College	W	85-50
1/24	College of Santa Fe	W	88-64
1/25	California Lutheran	W	88-75
1/28	@ Northern Arizona Univ.	L	73-87
1/31	@ N.M. Highlands Univ.	L	72-73
2/1	@ Eastern N.M. Univ.	W	72-46
2/6	Univ. of San Diego	W	72-47
2/11	N.M. Highlands Univ.	W	114-67
2/21	@ Univ. of San Diego	W	68-65
2/22	@ Point Loma College	W	64-63
3/3	+ Southern Utah State	W	83-74
3/4	+ N.M. Highlands Univ.	W	102-81
3/11	* Willamette Univ. OR	W	83-60
3/12	* Illinois Wesleyan	W	66-63
3/13	* U. Wisconsin-Parkside	W	70-54
3/14	* Alcorn State Univ. MS	W	88-68
3/15	* Midwestern Univ. TX	W	65-54

(Won-30, Lost-3 -- National Champions)

1975-76			
Date	Opponent	W,L	Score
11/27	Eastern N.M. Univ.	W	69-57
11/29	Biola University	W	76-65
12/2	Whittier College	W	87-67
12/5	@ College of Santa Fe	W	58-43
12/6	@ Fort Lewis College	W	47-43
12/9	@ Southern Utah State	W	89-88
12/12	Cal Baptist College	W	96-83
12/13	Western N.M. Univ.	W	53-48
12/19	H^ Western State Coll.	W	79-47
12/20	H^ Mesa College CO	W	77-61
1/6	@ N.M. Highlands Univ.	W	86-83
1/7	@ Eastern N.M. Univ.	L	65-70
1/10	U. C. Irvine	W	83-70
1/13	Northern Arizona Univ.	L	78-72
1/16	@ Cal Baptist College	L	80-85
1/17	@ U. C. Riverside	W	78-76
1/20	@ Western N.M. Univ.	W	61-47
1/23	College of Santa Fe	W	63-43
1/24	Univ. of San Diego	W	82-68
1/30	N.M. Highlands Univ.	W	98-86

1975-76 (cont.)

Date	Opponent	W,L	Score
2/7	@ Southern Cal College	W	59-45
2/10	@ Northern Arizona Univ.	L	63-83
2/14	Point Loma College	W	71-60
2/19	@ Point Loma College	W	64-58
2/20	@ Univ. of San Diego	W	49-47
2/28	Southern Utah State	W	72-65
3/2	+ Westminster UT	W	74-57
3/3	+ Southern Utah State	W	49-47
3/9	* Central State OK	W	57-52
3/10	* Newberry College SC	L	58-65

(Won-27, Lost-3)

1976-77

Date	Opponent	W,L	Score
11/29	Fort Lewis College	W	76-48
12/2	Chapman College	W	81-69
12/4	College of Santa Fe	W	101-76
12/6	@ Southern Utah State	L	66-68
12/11	@ Eastern N.M. Univ.	W	78-61
12/13	@ Western N.M. Univ.	W	74-71
12/17	H^ Fort Hays State KS	W	85-72
12/18	H^ Southern Utah State	W	76-69
12/28	H^ Seattle Pacific Univ.	W	82-74
12/29	H^ Mesa College CO	L	75-90
1/6	@ U. C. San Diego	W	78-57
1/7	@ Point Loma College	W	57-55
1/8	@ Biola College	L	65-69
1/11	Southern Cal College	W	77-60
1/14	U. C. San Diego	W	71-60
1/18	@ Northern Arizona Univ.	L	64-78
1/22	Westmont College	W	80-71
1/25	Western N.M. Univ.	W	79-64
1/28	Eastern N.M. Univ.	W	74-73
2/3	@ Point Loma College	L	64-73
2/4	@ Chapman College	L	53-79
2/5	@ Ambassador College	W	73-65
2/7	Northern Arizona Univ.	W	65-61
2/10	@ Cal Baptist College	W	69-68
2/11	@ Univ. of San Diego	L	76-81
2/12	@ Biola College	L	70-76
2/19	Ambassador College	W	59-57
2/25	@ College of Santa Fe	W	88-51
3/2	+ Southern Utah State	L	64-66

(Won-20, Lost-9)

1977-78

Date	Opponent	W,L	Score
12/2	@ U. C. Riverside	W	95-69
12/7	@ Northern Arizona Univ.	W	81-72
12/9	U. Missouri-K.C.	W	75-70
12/10	Cal Baptist College	W	109-70
12/16	@ Biola College	W	64-54
12/17	@ Ambassador College	W	86-59
12/22	H^ Wheaton College	W	98-80
12/23	H^ Wayland Baptist TX	W	84-74
1/6	@ University of Arizona	L	66-78
1/10	@ Southern Utah State	W	73-71
1/14	Point Loma College	W	78-69
1/17	Northern Arizona Univ.	W	96-83
1/21	Univ. of San Diego	W	80-69
1/24	N.M. Highlands Univ.	W	95-83
1/27	Biola College	W	74-63
1/28	Western N.M. Univ.	W	75-72
2/2	@ Occidental College	W	76-60
2/3	@ Univ. San Diego	L	71-91
2/11	Eastern N.M. Univ.	W	86-81
2/16	@ N.M. Highlands Univ.	W	94-78
2/17	@ College of Santa Fe	W	77-74
2/18	@ Eastern N.M. Univ.	L	59-63
2/24	College of Santa Fe	W	92-71
2/28	Western N.M. Univ.	W	80-65
3/2	Southern Utah State	W	87-64
3/4	+ Southern Utah State	W	82-73
3/7	+ Mesa College CO	W	86-82
3/13	* Cumberland College KY	W	70-64
3/15	* U. Hawaii-Hilo	W	83-67
3/16	* Central State OH	W	88-82

(5 Overtimes)

3/17 * East Texas State W 74-69
3/18 * Kearney State NE W 79-75
(Won-30, Lost-3 -- National Champions)

1978-79

Date	Opponent	W,L	Score
11/28	Coll. of St. Thomas MN	W	58-55
12/1	^ Bethany Nazarene OK	W	88-68
12/2	^ Tabor College	W	85-65
12/8	^ Drury College MO	W	85-58
12/9	^ Southwest Missouri	L	69-75
12/13	@ University of Arizona	L	78-90
12/15	Southern Cal College	W	89-84
12/16	Western N.M. Univ.	W	65-59
12/29	H^ Westminster UT	W	90-74
12/30	H^ Augustana College IL	L	77-78
1/4	U. Wisc.-Stevens Point	W	86-84
1/12	@ U.S. International	W	86-68
1/13	@ Cal Baptist College	W	77-76
1/20	Biola University	W	54-49
1/25	@ Southern Cal College	W	76-71
1/27	@ Point Loma College	W	86-71
1/30	N.M. Highlands Univ.	W	84-66
2/2	College of Santa Fe	W	109-73
2/3	Cal Baptist College	W	79-69
2/6	@ N.M. Highlands Univ.	W	84-66
2/10	Occidental College	W	65-47
2/17	Eastern N.M. Univ.	W	91-70
2/23	@ College of Santa Fe	W	63-58
2/24	@ Eastern N.M. Univ.	W	91-70
2/27	@ Western N.M. Univ.	W	63-60
3/3	+ Fort Lewis College	W	74-73
3/6	+ Southern Utah State	W	86-72
3/12	* Marymount College KS	L	74-79

(Won-24, Lost-4)

1979-80

Date	Opponent	W,L	Score
11/27	Southern Utah State	W	57-52
11/30	@ Biola University	W	57-51
12/1	@ C.S. Dominguez Hills	W	67-64
12/4	@ Western N.M. Univ.	W	62-49
12/7	Coll. of St. Thomas MN	W	94-64
12/8	@ University of Arizona	L	60-69
12/11	@ University of N.M.	L	68-78
12/15	Cal Baptist College	W	75-62
12/21	H^ Occidental College	W	73-53
12/22	H^ Western Montana	W	56-46
12/28	St. Xavier IL	W	89-76
1/5	C.S. Dominguez Hills	W	80-69
1/12	U.S. International	W	69-67 OT
1/16	@ College of Santa Fe	W	67-56
1/19	Eastern N.M. Univ.	W	74-59
1/22	@ Arizona State Univ.	L	68-80
1/31	@ Eastern N.M. Univ.	W	96-78
2/2	@ Cal Baptist College	W	27-26
2/4	@ Azusa Pacific Univ.	L	50-57
2/5	@ Southern Cal College	W	119-98
2/9	Point Loma College	W	81-79
2/12	@ Southern Utah State	W	84-69
2/16	College of Santa Fe	W	103-62
2/22	@ California Lutheran	W	79-66
2/23	@ San Diego State Univ.	W	86-68
2/26	Western N.M. Univ.	W	77-70
3/1	+ Colorado Mines	W	59-57
3/4	+ Regis College	W	49-45
3/5	+ Western N.M. Univ.	W	68-55
3/11	* Clarion State PA	L	75-83

(Won-25, Lost-5)

1980-81

Date	Opponent	W,L	Score
11/26	Coll. of St. Thomas MN	W	77-66
11/28	@ U. of San Francisco	L	63-78
12/1	Azusa Pacific Univ.	W	65-58
12/2	Western N.M. Univ.	L	58-76
12/4	Eastern N.M. Univ.	W	79-67
12/6	C.S. Dominguez Hills	L	38-43
12/9	@ Southern Utah State	L	78-88
12/10	@ Weber State College	L	57-72
12/13	U. C. Riverside	W	56-54
12/19	H^ Fresno Pacific	W	67-56
12/20	H^ C.S. Stanislaus	W	71-59
12/30	@ University of Arizona	L	60-74
1/6	Cal Baptist College	W	76-65
1/9	^ Concordia College NE	W	90-61
1/10	@ Westmont College CA	W	43-38
1/13	@ Biola University	L	53-64
1/17	California Lutheran	W	90-46

1980-81 (cont.)

Date	Opponent	W,L	Score
1/22	@ College of Santa Fe	L	54-58
1/31	Southern Utah State	W	70-67
2/3	@ Western N.M. Univ.	L	30-39
2/6	@ Eastern N.M. Univ.	W	76-66
2/9	Cameron University OK	L	56-74
2/12	@ Cal Baptist College	W	40-37 OT
2/14	@ Point Loma College	W	77-58
2/17	@ Cameron University OK	L	67-79
2/21	College of Santa Fe	L	66-53
2/24	@ C.S. Dominguez Hills	L	55-59
2/28	+@ U. of Southern Colo.	W	59-55
3/3	+@ Western N.M. Univ.	L	52-76

(Won-16, Lost-13)

1981-82

Date	Opponent	W,L	Score
11/27	^ N.M. Highlands Univ.	W	86-69
11/28	@ Mesa College CO	L	59-61
11/30	@ Southern Utah State	L	59-66
12/4	Coll. of St. Thomas MN	L	55-60
12/5	C.S. Dominguez Hills	W	54-52
12/8	Western N.M. Univ.	W	66-57
12/11	Mesa College CO	W	61-49
12/12	Biola University	L	49-51
12/18	H^ Point Loma College	W	67-59
12/19	H^ William Jewell MO	W	74-64
1/2	@ Cal Poly-Pomona	L	58-60
1/4	@ U. C. Riverside	W	72-70
1/8	L.A. Baptist College	W	74-54
1/9	Cal Baptist College	W	79-39
1/16	Westmont College	L	74-78 OT
1/18	@ Eastern N.M. Univ.	L	67-71
1/20	@ N.M. Highlands Univ.	W	70-64
1/21	@ College of Santa Fe	L	66-72
1/25	@ C.S. Dominguez Hills	L	59-61
1/29	Occidental College	W	98-55
1/30	Southern Utah State	W	82-64
2/6	N.M. Highlands Univ.	W	101-80
2/8	@ Western N.M. Univ.	L	49-74
2/12	Eastern N.M. Univ.	W	79-67
2/18	@ Cal Baptist College	W	80-40
2/20	@ L.A. Baptist College	W	61-59
2/23	College of Santa Fe	W	64-61
2/27	+@ Western N.M. Univ.	L	45-48

(Won-17, Lost-11)

1982-83

Date	Opponent	W,L	Score
11/20	C.S. Dominguez Hills	W	60-56
11/26	Fort Lewis College	W	58-56
11/30	Florida International	W	58-55
12/3	Coll. of St. Thomas MN	W	56-55
12/9	@ Eastern N.M. Univ.	W	87-80
12/10	^ Colorado Mines	W	62-61
12/11	@ Western N.M. Univ.	W	60-52
12/14	Rockmont College CO	W	86-50
12/17	H^ C.S. Los Angeles	W	79-67
12/18	H^ U.C. Riverside	W	67-54
12/29	^ C.S. Dominguez Hills	L	54-55
12/30	^ Southern Cal College	W	94-86
1/4	@ Univ. of New Mexico	L	51-76
1/7	L.A. Baptist College	W	93-48
1/8	Cal Poly-Pomona	W	79-53
1/10	@ Northern Arizona Univ.	L	47-62
1/14	@ Point Loma College	W	55-41
1/15	@ Cal Baptist College	W	76-47
1/18	Southern Utah State	W	76-56
1/22	Cal Baptist College	W	61-43
1/29	@ Westmont College	L	59-78
1/31	@ C.S. Dominguez Hills	L	67-78
2/5	Eastern N.M. Univ.	W	85-72
2/8	Western N.M. Univ.	W	65-47
2/12	@ Biola University	W	91-63
2/17	@ Eastern N.M. Univ.	W	91-88 OT
2/19	@ College of Santa Fe	L	75-90
2/26	@ Occidental College	L	85-78
3/1	College of Santa Fe	L	69-73
3/5	+ Mesa College CO	W	63-59
3/8	+ U. of Southern Colo.	L	65-67

(Won-23, Lost-8)

LOOKING BACK

Here's a look at how the 'Lopes have fared in previous NAIA District VII Tournament opportunities:

First Playoff appearance: 1969-70 season (lost first round to Adams State 70-61)

Last Playoff appearance: 1987-88 Season (Won first round vs. Southern Colorado 68-62, Won Championship vs. Colorado School of Mines, 113-79)

GRAND CANYON IN DISTRICT VII PLAYOFFS: (17 Appearances/21-9)

1969-70: l. to Adams State CO, 60-71
 1971-72: l. to Regis College CO, 95-63
 1972-73: d. New Mexico Highlands, 91-61; d. Westminster UT, 79-64 CHAMPIONS
 1973-74: d. Western New Mexico, 79-60; d. Southern Utah, 62-48 CHAMPIONS
 1974-75: d. Southern Utah, 83-74; d. New Mexico Highlands, 102-81 CHAMPIONS
 1975-76: d. Westminster UT, 74-57; d. Southern Utah, 49-47 CHAMPIONS
 1976-77: l. to Southern Utah, 64-66
 1977-78: d. Southern Utah, 81-66; d. Mesa CO, 86-82 -- 2 OT CHAMPIONS
 1978-79: d. Fort Lewis CO, 74-73; d. Southern Utah, 86-72 CHAMPIONS
 1979-80: d. Colorado Mines, 59-57; d. Regis CO, 49-45; d. Western New Mexico, 68-55 CHAMPIONS
 1980-81: d. Southern Colorado, 59-55; l. to Western New Mexico 76-52
 1981-82: l. to Western New Mexico, 48-45
 1982-83: d. Mesa CO, 63-59; l. to Southern Colorado, 65-67
 1983-84: l. to Western New Mexico, 54-66
 1984-85: d. Southern Utah, 73-64; l. to Mesa CO, 78-95 (Championship)
 1986-87: d. Fort Lewis, 94-87; l. to Western State CO, 69-74 (Championship)
 1987-88: d. Southern Colorado, 68-62; d. Colorado Mines, 113-79 CHAMPIONS

OVERALL WON-LOST RECORD IN DISTRICT VII TOURNAMENT PLAY

TEAM	YRS	WON	LOST	PCT.	1ST	2ND
Grand Canyon	17	21	9	.700	8	2

A LOOK BACK AT THE NAIA NATIONAL TOURNAMENT

GRAND CANYON COLLEGE: (8 Appearances/17-5)

1973: l. to Winona State MN, 64-70
 1974: d. Virginia State, 69-65; l. to Indiana University PA, 65-66
 1975: d. Willamette OR, 83-60; d. Illinois Wesleyan, 66-63, d. Wisconsin-Parkside, 70-54; d. Alcorn State MS, 88-68; d. Midwestern TX 65-54 CHAMPIONS
 1976: d. Central State OH, 57-53; l. to Newberry SC, 58-65
 1978: d. Cumberland KY, 70-64; d. Hawaii-Hilo, 83-67; d. Central State OH, 88-82 (5 O.T.); d. East Texas State, 74-69; d. Kearney State NE, 79-75 CHAMPIONS
 1979: l. to Marymount KS, 74-79
 1980: l. to Clarion State PA, 75-83
 1988: d. Hastings NE, 103-75; d. Fort Hays State KS, 101-95; d. College of Idaho, 99-96 (OT); d. Waynesburg PA, 108-106; d. Auburn-Montgomery AL, 88-86 (OT) CHAMPIONS

OVERALL WON-LOST RECORD IN NAIA NATIONAL TOURNAMENT PLAY

TEAM	YRS	WON	LOST	PCT.	1ST	2ND
Grand Canyon AZ	8	17	5	.773	3	0

TEAM SCORING MARGIN

#	School	G	W-L	OFF	DEF	Margin
1.	McKendree IL	32	30-2	101.00	77.44	23.56
2.	David Lipscomb TN	36	33-3	105.50	85.56	19.94
3.	Mobile College AL	34	31-3	78.88	60.29	18.59
4.	Wisc-Platteville	29	24-5	85.24	67.59	17.65
5.	William Jewell MO	34	32-2	78.65	62.50	16.15
6.	Dordt IA	30	25-5	92.63	76.87	15.76
7.	Fort Hays State KS	33	28-5	87.91	72.58	15.33
8.	Northwestern IA	28	20-8	96.36	81.29	15.07
9.	Waynesburg PA	35	32-3	92.69	77.74	14.95
10.	Washburn KS	31	27-4	85.19	71.23	13.96

TEAM 3-PT FIELD GOAL PERCENTAGE

#	School	G	FGM	FGA	Pct.
1.	Oakland City IN	30	97	166	.584
2.	Pikeville KY	27	131	244	.537
3.	Edgewood WI	33	108	215	.502
4.	Concordia-St. Paul MN	25	73	149	.490
5.	Voorhees SC	29	256	525	.488
6.	Birmingham-Southern AL	30	192	398	.482
7.	Oglethorpe GA	26	75	158	.475
8.	Christian Brothers TN	33	183	387	.473
9.	Washburn KS	31	127	269	.472

TEAM REBOUNDING PERCENTAGE

#	School	G	Own	Opp	Pct.
1.	Northwestern IA	28	1,276	920	.581
2.	Paul Quinn TX	33	1,741	1,263	.580
3.	Husson ME	29	1,144	838	.577
	Judson IL	30	1,352	990	.577
5.	Auburn-Montgomery AL	35	1,424	1,059	.573
6.	Mobile College AL	34	1,040	786	.570
7.	Bethel IN	33	1,435	1,086	.569
8.	Walsh OH	32	1,224	939	.566
9.	Defiance OH	31	1,108	855	.564
10.	Central Washington	34	1,491	1,159	.563

TEAM FIELD GOAL PERCENTAGE

#	School	G	FGM	FGA	Pct.
1.	Spring Hill AL	40	1,244	2,221	.560
2.	South Carolina-Spartanburg	26	734	1,331	.551
3.	Oakland City IN	30	971	1,775	.547
4.	Southern Tech GA	33	760	1,395	.545
5.	Rio Grande OH	35	1,238	2,281	.543
	Philadelphia Pharmacy PA	30	977	1,798	.543
	Berea KY	28	932	1,717	.543
8.	Fort Hays State KS	33	1,172	2,172	.540
	Minnesota-Deluth	31	910	1,686	.540
10.	Bluefield VA	38	1,562	2,922	.535

TEAM FREE THROW PERCENTAGE

#	School	G	FTM	FTA	Pct.
1.	Eastern PA	36	645	812	.794
2.	West Virginia Wesleyan	28	470	594	.791
3.	Alderson-Broaddus WV	27	441	559	.789
4.	Defiance OH	31	477	609	.783
5.	Berea KY	28	513	657	.781
6.	Franklin IN	26	396	508	.780
7.	Oglethorpe GA	26	385	495	.778
8.	Bartlesville Wesleyan OK	29	482	623	.774
9.	Kennesaw GA	30	501	648	.773
	Bethel TN	34	622	805	.773

NAIA
1988-89 Men's Preseason
Basketball Rating

Rnk	School (District)	1st place Votes	'87-88 Record	Pts
1.	David Lipscomb TN (24)	23	33-3	615
2.	Grand Canyon AZ (7)	5	37-6	561
3.	Wisc-Eau Claire (14)	2	23-8	555
4.	Fort Hays State KS (10)		28-5	437
5.	Waynesburg PA (18)		32-3	415
6.	Washburn KS (10)	1	27-4	367
7.	St. Thomas Aquinas NY (31)		39-2	331
8.	Central Washington (1)		23-11	303
9.	Mobile AL (27)		31-3	291
10.	Hastings NE (11)		27-6	233
11.	Lander SC (6)		25-6	218
	Southern Nazarene OK (9)		26-11	218
13.	Huron SD (12)		24-8	207
14.	Georgia College (25)		25-9	199
15.	Westmont CA (3)		23-9	167
16.	Western Washington (1)		28-8	144
17.	Charleston SC (6)		30-5	136
18.	Defiance OH (22)		24-7	118
19.	Auburn-Montgomery AL (27)	1	32-3	109
20.	College of the Ozarks AR (17)		25-9	102

Others receiving votes: Motevallo AL 89; Belmont Abbey NC 88; Transylvania KY 81; Lincoln Memorial TN 75; Eastern pa 72; Hawaii Hilo 67; Minnesota Deluth 57; WV Tech 39; College of Idaho 28; William Jewell MO 28; Belmont TN 23; Biola CA 23; Emporia State KS 19; Grace IN 19; Oklahoma Christian 18; North Georgia 17; St. Mary's TX 16; Dordt IA 15; Edgewood WI 14; Henderson State AR 14; Paul Quinn TX 12; Fairmont State WV 11; IUPUI-Indianapolis 11; Birmingham-Southern AL 10; Hillsdale MI 10; Holy Family PA 10; Wayland Baptist TX 10; Briar Cliff IA 9; Coker SC 9; Wisconsin-La Crosse 9; Drury MO 8; Cumberland KY 7; Husson ME 7; Rockhurst MO 7; Southern Oregon 7; William Carey MS 7; Arkansas Tech 6; Rio Grande OH 6; Taylor IN 6; Gardner Webb NC 5; Walsh OH 4; Bethel IN 3; Charleston WV 3; Lindsey Wilson KY 3; Westminster PA 3; Oklahoma City 2; Shepherd WV 2; Georgetown KY 1; McKendree 1; Northwest-ern IA 1; Southern Arkansas 1.

Tournament Results

First Round:

Ozarks AR 79, Transylvania KY 75 (OT)
 Minnesota-Deluth 70, Eastern PA 42
 Waynesburg PA 83, Franklin Pierce NH 72
 Wisconsin-Eau Claire 74, Westmont CA 59
 Dordt IA 86, Mobile College AL 71
 St. Thomas Aquinas NY 93, Hillsdale MI 83
 Fort Hays State KS 95, Belmont Abbey NC 63
 McKendree IL 124, Huron SD 107
 Grace IN 97, Paul Quinn TX 89
 Charleston SC 78, Defiance OH 62
 David Lipscomb TN 89, East Texas Baptist 63
 Western Washington 80, West Virginia Tech 67
 College of Idaho 88, Southern Nazarene OK 75
 Auburn-Montgomery AL 79, Hawaii Pacific College 69
 William Jewell MO 68, Georgia College 55
 Grand Canyon AZ 103, Hastings NE 75

Second Round:

Dordt IA 86, McKendree IL 79
 Charleston SC 73, Ozarks AR 59
 St. Thomas Aquinas NY 84, Wisconsin-Eau Claire 69
 Waynesburg PA 68, Minnesota-Deluth 64
 College of Idaho 123, David Lipscomb TN 108
 Auburn-Montgomery AL 73, Grace IN 66
 William Jewell MO 89, Western Washington 70
 Grand Canyon AZ 101, Fort Hays State KS 95

Quarterfinals:

Charleston SC 67, St. Thomas Aquinas NY 61
 Waynesburg PA 87, Dordt IA 66
 Auburn-Montgomery AL 51, William Jewell MO 49
 Grand Canyon AZ 99, College of Idaho 96 (OT)

Semifinals:

Grand Canyon AZ 108, Waynesburg PA 106
 Auburn-Montgomery AL 74, Charleston SC 70

Consolation:

Charleston SC 89, Waynesburg PA 61

Championship:

Grand Canyon AZ 88, Auburn-Montgomery AL 86 (OT)

Chuck Taylor Most Valuable Player:

Rodney Johns, Grand Canyon AZ

Charles Stevenson Hustle Award:

Shawn McAllister, Waynesburg PA

All Tournament Team

First Team:

Orlando Graham, Auburn-Montgomery AL
 Rodney Johns, Grand Canyon AZ
 Mike Ledbetter, Grand Canyon AZ
 Greg Van Soelen, Dordt IA
 Darrin Walls, Waynesburg PA

Second Team:

Steve Johnson, Charleston SC
 Michael Brown, College of Idaho
 Ed Card, Auburn-Montgomery AL
 Bob Gallagher, Grand Canyon AZ
 Curtis Washington, St. Thomas Aquinas NY

Tournament Scoring Leaders

Player, School	G	Fg-Fga	Pct	3Fg-Fga	Pct.	Ft-Fta	Pct	Tp	Avg
Greg Van Soelen, Dordt IA	3	40-53	.775	0-0	.000	32-41	.780	112	37.33
Rodney Johns, Grand Canyon AZ	5	60-83	.723	3-7	.429	28-40	.700	151	30.20
Curtis Washington, St. Thomas Aquinas	3	35-64	.547	3-13	.231	12-19	.684	86	28.67
Darrin Walls, Waynesburg PA	5	55-115	.478	7-23	.304	18-25	.720	135	27.00
Michael Brown, College of Idaho	3	32-60	.533	3-7	.429	9-13	.692	76	25.33
John Trezvant, College of Idaho	3	26-51	.510	1-1	1.000	12-21	.571	65	21.67
Mike Ledbetter, Grand Canyon AZ	5	30-57	.526	14-31	.452	31-36	.861	105	21.00
Joe Downs, College of Idaho	3	17-21	.810	0-0	.000	22-28	.786	56	18.67
Steven Johnson, Charleston SC	5	40-75	.533	1-4	.250	11-16	.688	92	18.40
Orlando Graham, Auburn-Montgomery AL	5	32-57	.561	0-0	.000	22-32	.688	86	17.20

**Winningest Men's Basketball Teams
(Past five seasons)**

Rank Last			Won	Lost	Pct
Rnk	Yr	School (District)			
1	2	St. Thomas Aquinas NY (31)	182	22	.892
2	1	Cumberland College KY (32)	147	22	.870
3	6	Waynesburg College PA (18)	130	22	.855
4	19	Biola University (3)	139	24	.853
5	14	David Lipscomb College TN (24)	150	27	.847
6	4	Charleston College SC (6)	142	27	.840
7	3	Fort Hays State KS (10)	146	28	.839
8	17T	William Jewell College MO (16)	129	27	.827
9	15	Wisconsin-Eau Claire (14)	122	29	.808
10	22	Washburn University KS (10)	136	34	.800
11	10T	College of Idaho (2)	121	31	.796
12	8T	St. Joseph's ME (5)	118	32	.787
13	13	Minnesota-Deluth (13)	120	34	.779
14	20	Rio Grande OH (22)	136	39	.777
15	NR	Georgetown KY (32)	125	38	.769
16	10T	Westmont College CA (3)	120	37	.764
17	21	Castleton State VT (5)	109	34	.762
	5	Wisconsin-Stevens Point (14)	112	35	.762
19	16	Birmingham Southern AL (27)	116	37	.758
20	12	Maine Machias (5)	97	32	.752
	8T	West Virginia Wesleyan (28)	115	38	.752
22	NR	Presbyterian SC (6)	116	40	.744
	7	Walsh OH (22)	116	40	.744
24	NR	Taylor IN (21)	124	43	.743
25	17T	Carson Newman TN (24)	122	43	.740
	NR	Philadelphia Pharmacy (19)	111	39	.740

(Past 10 seasons)

Rank Last			Won	Lost	Pct
Rnk	Yr	School (District)			
1	2	St. Thomas Aquinas NY (31)	305	71	.811
2	3	Waynesburg PA (18)	235	56	.808
3	1	Wisconsin-Eau Claire (14)	246	63	.796
4	5	Biola University (3)	260	69	.790
5	8	Charleston SC (6)	254	69	.786
6	4	Cumberland KY (32)	268	80	.770
7	19T	Westmont CA (3)	217	86	.762
8	9	David Lipscomb TN (24)	263	83	.760
9	11	Washburn KS (10)	238	77	.756
10	6	Southern Tech GA (25)	240	83	.743
11	12	Wisconsin-Stevens Point (14)	211	74	.740
12	7	Birmingham Southern AL (27)	229	81	.739
13	NR	Fort Hays State KS (10)	250	94	.735
14	22	Huron SD (12)	223	81	.734
	NR	Minnesota-Deluth (13)	215	78	.734
16	10	Oklahoma Christian (9)	247	92	.729
17	17T	Briar Cliff IA (15)	217	84	.721
18	19T	Belmont Abbey NC (26)	223	88	.717
19	23	Grand Canyon College AZ (7)	226	92	.711
20	15	Husson ME (5)	192	80	.706
21	NR	Georgetown KY (32)	213	89	.705
22	NR	Philadelphia Pharmacy (19)	196	83	.703
23	NR	McKendree IL (20)	229	97	.702
	NR	St. Mary's TX (4)	203	86	.702
25	NR	Rio Grande OH (22)	231	99	.700

Winningest Active Coaches

(Total Wins)

Rank	Coach and School	Wins
1.	Abe Lemons, Oklahoma City Univ.	567
2.	Bill Vining, Ouachita Baptist AR	549
3.	Dean Nicholson, Central Washington	546
4.	Geral Stockton, Midwestern State TX	519
5.	Don Dyer, Cetnral Arkansas	487
6.	Sam Moir, Catawba NC	479
7.	Ken Anderson, Wisconsin-Eau Claire	470
8.	Harry Statham, McKendree IL	461
9.	Chet Kammerer, Westmont CA	454
10.	Marv Hohenberger, Defiance OH	446
11.	Don Callan, Cedarville OH	419
	Hershel Kimbrell, McMurry TX	419
13.	Bob Erickson, Doane NE	417
14.	Jerry Steele, High Point NC	400
15.	Jerry Hueser, Kearney State NE	380
16.	Bruce McGregor, Husson ME	377
17.	Dwain Mintz, Wisconsin-Stout	376
18.	Don Christie, Concord WV	366
19.	Jim Darden, Colorado Mines	360
20.	George Perides, Southern Tech GA	356

(Winning Percentage)

Rank	Coach, School (District)	Yrs	W-L	Pct.
1.	John Kresse, Charleston SC (6)	9	242-53	.820
2.	Ken Anderson, Wisc-Eau Claire (14)	20	470-109	.812
3.	Bill Morse, Fort Hays KS (10)	11	294-73	.801
4.	Randy Vernon, Cumberland KY (32)	9	246-65	.791
5.	Marty Holly, College of Idaho (2)	7	165-46	.782
6.	Tony Wallingford, Milligan TN (24)	6	156-46	.772
7.	Joe Dean, Birmingham Southern (27)	5	116-37	.758
8.	Bob Chipman, Washburn KS (10)	9	186-70	.753
9.	Dave Holmquist, Biola CA (3)	12	282-94	.750
10.	John Lawhorn, Rio Grande OH (22)	8	204-69	.747
11.	Bruce MacGregor, Husson ME (5)	20	377-134	.738
12.	Dean Nicholson, Central WA (1)	24	546-204	.728
13.	Rick Simonds, St. Joseph's ME (5)	9	186-70	.727
14.	Rudy Marisa, Waynesburg PA (18)	19	354-138	.720
15.	Greg Walcavich, WV Wesleyan (28)	6	132-54	.709
16.	Buddy Meyer, St. Mary's TX (4)	10	203-86	.702
17.	George Perides, So. Tech GA (25)	16	356-153	.699
18.	Marv Hohenberger, Defiance OH (22)	23	446-194	.697
19.	Jerry Hueser, Kearney State NE (11)	18	380-166	.696
20.	Denny Alexander, Xavier LA (30)	10	191-86	.695

We'll Give You The Home Court Advantage.

Next time you take on Grand Canyon College in Phoenix, discover the advantages of making Hotel Westcourt your home court. Conveniently located just five minutes by freeway from the college, Hotel Westcourt features luxury rooms and exciting activities including swimming, tennis, health club, and live entertainment and dancing nightly. For reservations and information on special discounts for team members, staff and boosters, call 997-5900.



HOTEL WESTCOURT

At Metrocenter,
I-17 & Peoria Avenue
in Phoenix (602) 997-5900

PING® COTTON PULLOVER

For the golfer who desires a casual appearance, **PING®** offers a 100% cotton pullover made in the U.S.A. Ideal for on and off the golf course activities, this new addition to the **KARSTEN** apparel line is available in seven colors. A blocked, white band around the shirt and sleeve provides space for custom embroidery or silk-screening for the logo of your choosing. Or, if you prefer, the **PING®** name can be added on either the chest or the sleeve. See your **PING®** sales representative or favorite golf course professional for more information.

**BEST WISHES TO THE ANTELOPES
FOR A WINNING SEASON
FROM ALL OF US AT PING®**

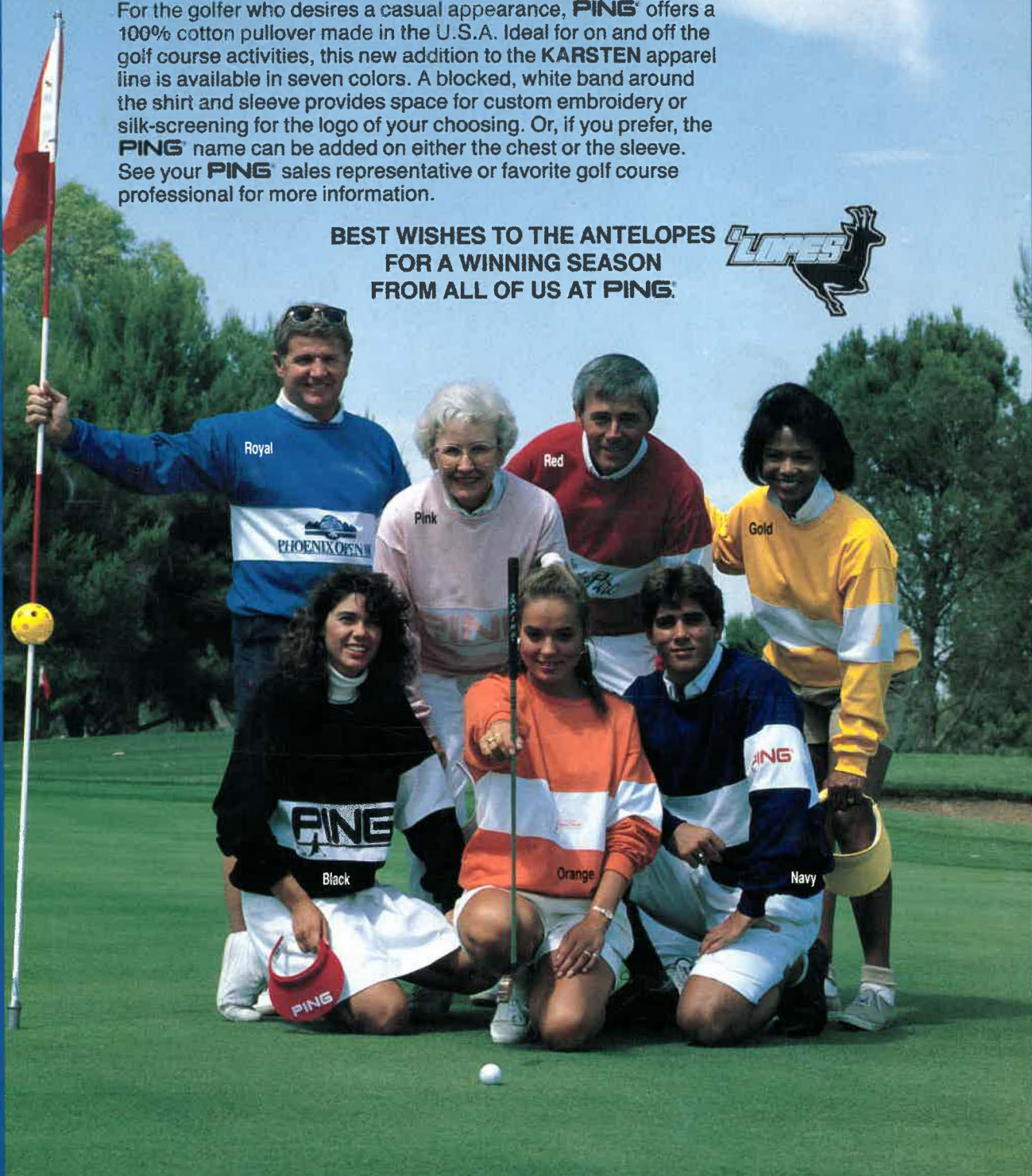

Use of logos and names on this advertisement does not imply endorsement of **PING®** products.

© Copyright 1989 Karsten Manufacturing Corporation
1989 GRAND CANYON COLLEGE

"For those who want to play their best."

KARSTEN® PING®

Post Office Box 9990
PHOENIX, ARIZONA
U.S.A. 85066

Phone (602) 277-1300
NATIONAL GOLF FOUNDATION MEMBER

Custom-fitted, custom-built golf clubs since 1961.