

GRAND CANYON UNIVERSITY
MEN'S BASKETBALL

MEDIA GUIDE
2009 – 10

GRAND CANYON UNIVERSITY™

Online • Campus

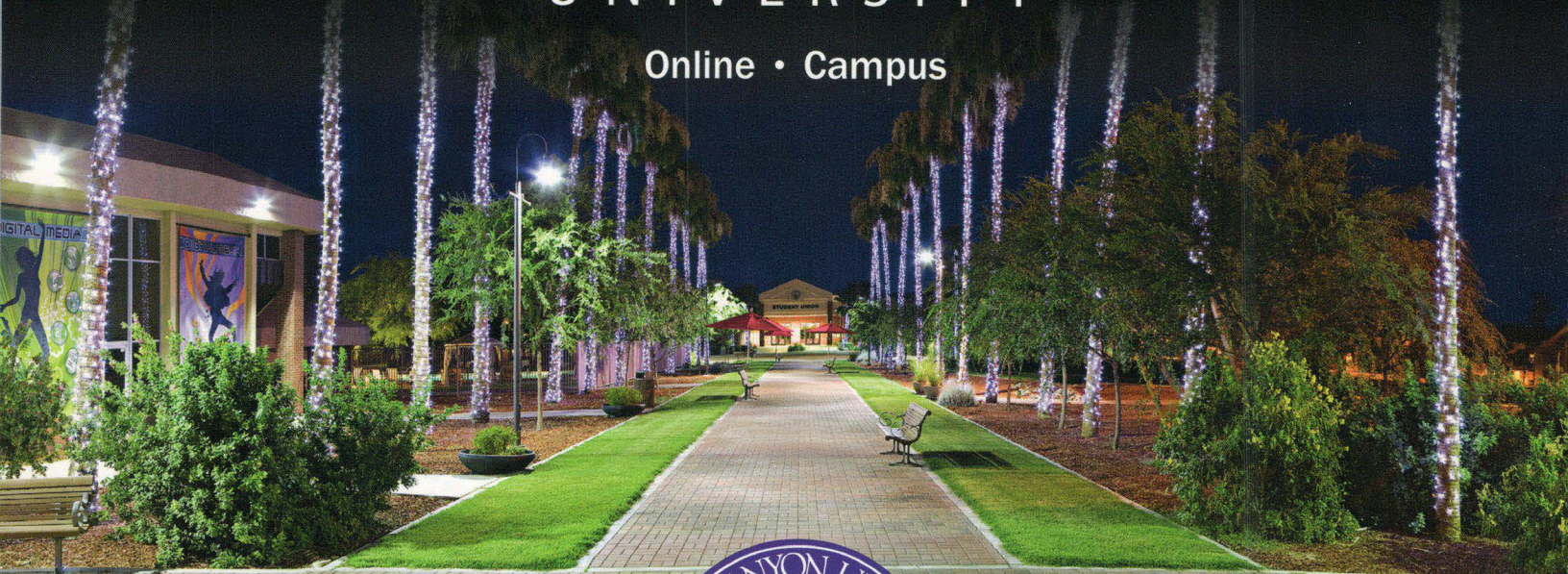

ARIZONA'S PRIVATE UNIVERSITY SINCE 1949

Founded in 1949, Grand Canyon University is Arizona's private university. The prestigious Christian university is regionally accredited and is recognized as offering some of the best online education programs in the nation by noteworthy sources including *Fortune Small Business, Technology & Learning Magazine*, *Fox.com*, Online Education Database (OEDb), and more. Grand Canyon University offers online and campus-based bachelor's and master's degree programs through the Ken Blanchard College of Business, College of Education, College of Nursing and Health Sciences, and College of Liberal Arts. GCU emphasizes individual attention for both traditional undergraduate students as well as the working professional. For more information visit www.gcu.edu.

KEY ADVANTAGES:

Value – Other universities offer “career relevance” but teach the same old subject matter; as a GCU student you will continually be asked to make a connection between what is learned, its relevance, and its application to your role as a manager and leader.

Faculty – With over 1200 faculty members and a 15:1 student to teacher ratio, GCU delivers more than just a statement that we have “small class sizes.” You will receive more attention than you would at other universities as a result. And we do not use student-teachers; 70% of our faculty hold their master's degree while the remaining 30% hold their doctoral degree.

Financing – Tuition rates at GCU are 30%- 50% less than other comparable, private universities with many financing options available. At GCU you can earn a quality private school education without spending the fortune you would elsewhere. Scholarships based on academic excellence are available.

Get started today! Call or visit:
800.800.9776 | www.gcu.edu



QUICK FACTS

GRAND CANYON UNIVERSITY

3300 W. Camelback Rd. | Phoenix, AZ 85017
602.639.6035 | <http://athletics.gcu.edu>

Enrollment: 25,000

Affiliation: NCAA Division II

Conference: Pacific West Conference

Facility: Antelope Gymnasium

Capacity: 2,000

Colors: Purple, black and white

Nickname: Antelopes ('Lopes)

Executive Chairman: Brent Richardson

CEO: Brian Mueller

Athletic Director: B. Keith Baker

Phone: 602.639.6054

Men's Basketball Head Coach: Russ Pennell, 1st year

Phone: 602.639.6300

Assistant Coaches: Mark Nelson, Anthony Boone, Phil Cullen

Graduate Assistant: Matt Brase

Sports Information Director: Joel Horn

Phone: 602.639.6061

Fax: 602.639.7811

NEW ERA

CREDITS

The 2009-10 edition of the Grand Canyon University Men's Basketball Media Guide was compiled and written by Sports Information Director Joel Horn. Design and layout by Deanna M Fusco (SoHo Southwest). Photo contributions by Tim Koors, Michael Ging, Dan Levine, Sean Masterson, and J. Andrew Towell.



Mixed Sources

Product group from well-managed forests, controlled sources and recycled wood or fiber
www.fsc.org Cert no. SCS-COC-001210
© 1996 Forest Stewardship Council

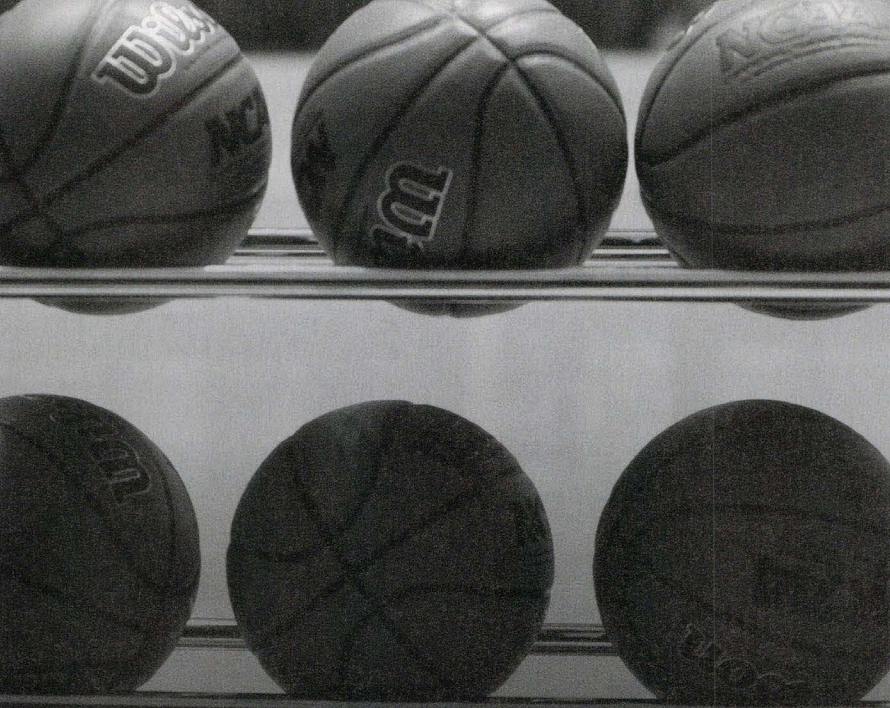

GCU UNIVERSITY **MEN'S** **BASKETBALL**

MEDIA GUIDE
2009 – 10

NEW ERA

TABLE OF CONTENTS

3	Media Information
4-5	Antelope Gymnasium
6-7	Antelope Country
8-9	In the Community
10	Pacific West Conference
11	2009 Schedule
12	Roster
13	GCU Media Roster
14-15	2009-10 Season Outlook
16-17	Head Coach
18-23	Coaching Staff
24-51	The Players
52	2008-09 Recap
53-55	School Records
56-66	Year-by-Year Results
67	2008-09 PacWest Standings/ GCU in the Postseason
68-69	All-Time Series
70-72	All-Time Letterwinners
73	Grand Canyon to Grand Stage
74-75	GCU New Athletic Facilities
76	GCU Athletic Facilities
77	Grand Canyon University
78	Phoenix, Arizona
79-80	GCU Administration

DRIVING DIRECTIONS

Phoenix Sky Harbor International Airport To Grand Canyon University:

Start out going east on E. Sky Harbor Boulevard. Turn right toward Terminal 2/3 West Exit / 24th Street / Downtown Phoenix rental car return. Turn right onto E. Sky Harbor Boulevard. Stay straight to go onto I-10 W. Merge onto I-17 N via Exit 143A toward Flagstaff. Stay straight to go onto N. Black Canyon Hwy. Exit 203 on Camelback Road. Turn slight left onto W. Camelback Road. End at 3300 W. Camelback Road, Phoenix (13 miles).

Grand Canyon University To Crowne Plaza Hotel Phoenix:

Start out going east on Camelback Road. Turn slight left onto N. Black Canyon Hwy. Merge onto I-17 N toward Flagstaff. Take Exit 208 toward Peoria Avenue. Turn right onto W. Peoria Avenue. Go to stop light at top of hill. Turn left into parking lot. End at 2532 W. Peoria Ave., Phoenix (seven miles).

Media Information

To The Media

Any questions or assistance arranging interviews can be obtained by contacting Joel Horn, Sports Information Director, at 602.639.6061. Athletes and coaches typically are available before and after practice. GCU student-athletes are not available for interviews on game days prior to game time. Requests for interviewing a student-athlete at a practice or after a GCU event should be brought to the attention of Joel Horn.

Credentials

Requests for press/photo credentials should be faxed or e-mailed on official letterhead to the GCU Sports Information Office at 602.639.7811 at least 24 hours prior to event. Since space is limited, requests from media that cover GCU Athletics on a regular basis are given priority over those from visiting media. Working media with credentials are provided with a designated seat location at each event.

Event Services

Notes, lineups cards and cumulative statistics are furnished prior to each event. Final game statistics also will be available when complete after each contest. All information can be obtained by contacting the Sports Information staff or visiting the Sports Information office. Wireless Internet, telephone and fax services are available for each Grand Canyon University event and are located in the Sports Information office and athletic venues. Media outside of the metro Phoenix area may arrange to receive final statistics, event summaries and postgame quotes transmitted via facsimile or e-mail.

Photographers

Event access will be available to photographers from media outlets which have received credentials from the GCU Sports Information Office.

Radio and Television

Electronic media (radio and television) must obtain contact with the GCU Sports Information Office at least 48 hours in advance to ensure broadcast locations. A limited amount of radio broadcast lines are available and are assigned on a first-come, first-served basis.

Media Outlets

NEWSPAPERS

The Arizona Republic

200 E Van Buren St.
Phoenix, AZ 85004
Phone: 602.444.8641 – Fax: 602.444.8686

Herd on Campus

Phone: 602.639.6592 – Fax: 623.298.5520

Glendale Star/ Peoria Times

Phone: 623.847.4614 – Fax: 623.842.6017

East Valley Tribune

Phone: 480.898.6525 – Fax: 480.898.5665

RADIO

XTRA AM-910

Phone: 602.260.9191 – Fax: 602.650.5275

KDUS AM-1060 (Sporting News Radio)

Phone: 480.838.0400

TELEVISION

COX SPORTS-7 Phone: 602.379.2400 – Fax: 602.379.2459

KNXV-15 (ABC) Phone: 602.273.1500 – Fax: 602.685.3000

KPHO-5 (CBS) Phone: 602.264.1000 – Fax: 602.650.0761

KPNX-12 (NBC) Phone: 602.257.1212 – Fax: 602.257.6670

KSAZ-10 (FOX) Phone: 602.262.5124 – Fax: 602.262.0435

KTVK-3 (IND.) Phone: 602.207.3443 – Fax: 602.207.3477

WIRE SERVICE

The Associated Press

500 N. Third Street, Suite 120
Phoenix, AZ 85004
Phone: 602.258.8934 – Fax: 602.254.9573



Antelope Gymnasium

Antelope Gymnasium opened in 1994 and hosts all of Grand Canyon University's NCAA contests in men's and women's basketball, men's and women's volleyball, wrestling and dozens of amateur tournaments, concerts and other year-round events.

The on-campus facility is a school color-coordinated purple & black 2,000-seat capacity venue, and is a part of a larger facility that encompasses the old Antelope Gymnasium. The Antelopes have been fortunate to display their share of banners in Antelope Gymnasium, remembering national- and league-championship seasons.

The newer gym also was the site of a celebrity basketball game headlined by the likes of Earvin "Magic" Johnson and Deion Sanders, as part of the Super Bowl XXX festivities in Phoenix in 1996. The Phoenix Suns have used Antelope Gymnasium for private workouts. Former University of Arizona head basketball coach Lute Olson also used the facility for one of his many successful basketball coaching videos. The University of Connecticut worked out in Antelope Gymnasium in preparation for its Sweet 16 appearance in the 2009 NCAA Tournament.

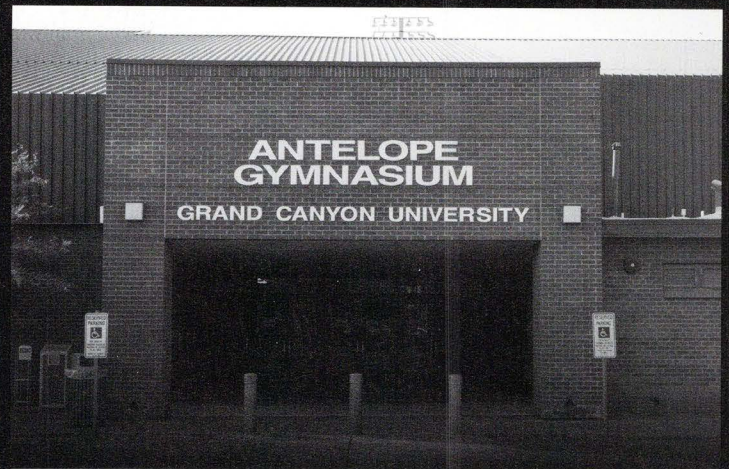

The facility is located on the northwest corner of campus at 3300 W. Camelback Rd. in Phoenix.





BEWARE OF THE BANNERS

Grand Canyon University's Antelope Gymnasium boasts four banners recognizing nine national championship teams:

Men's Basketball NAIA National Champs (1975, 1978, 1988)

Baseball NAIA National Champs (1980, 1981, 1982, 1986)

Men's Soccer NCAA Division II National Champs (1996)

Women's Tennis NAIA National Champs (1981)



NAIA
Women's Tennis
National
Champions
1981



NAIA
Men's Basketball
National
Champions
1975 1978 1988



NAIA
Men's Baseball
National
Champions
1980 1981
1982 1986



NCAA
Men's Soccer
National
Champions
1996



Antelope Country



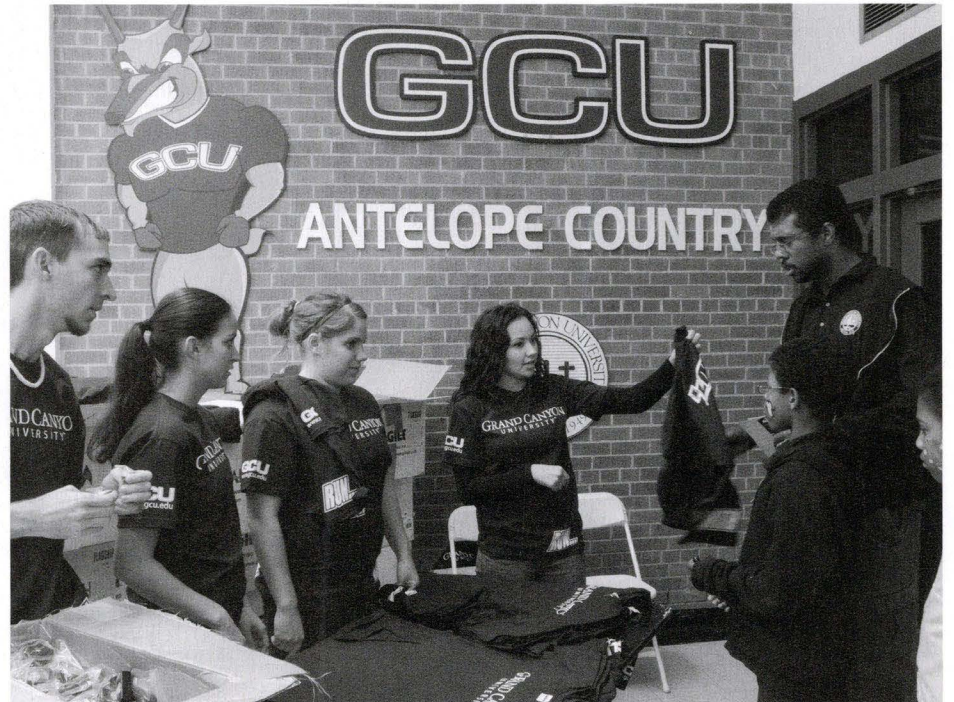
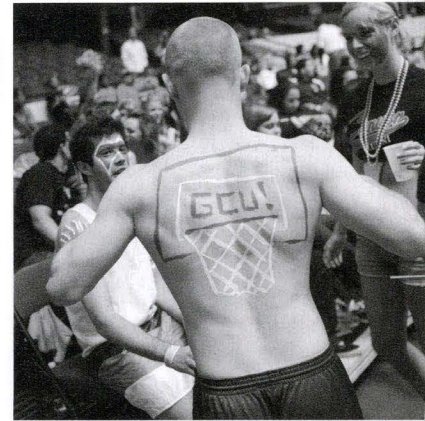
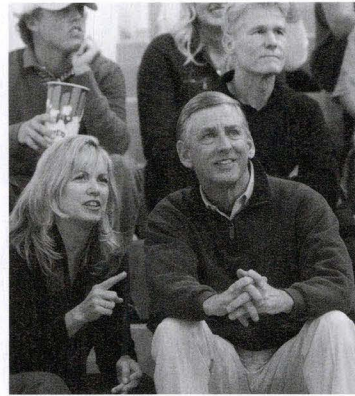
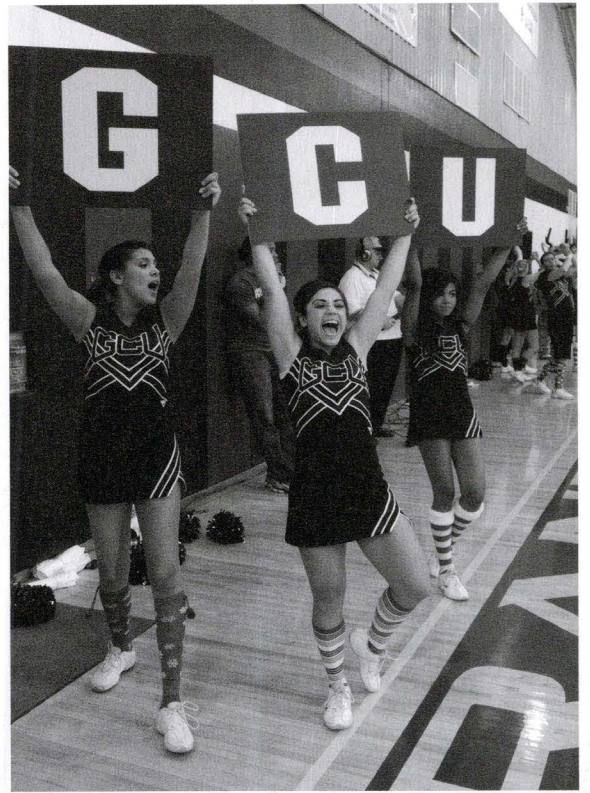
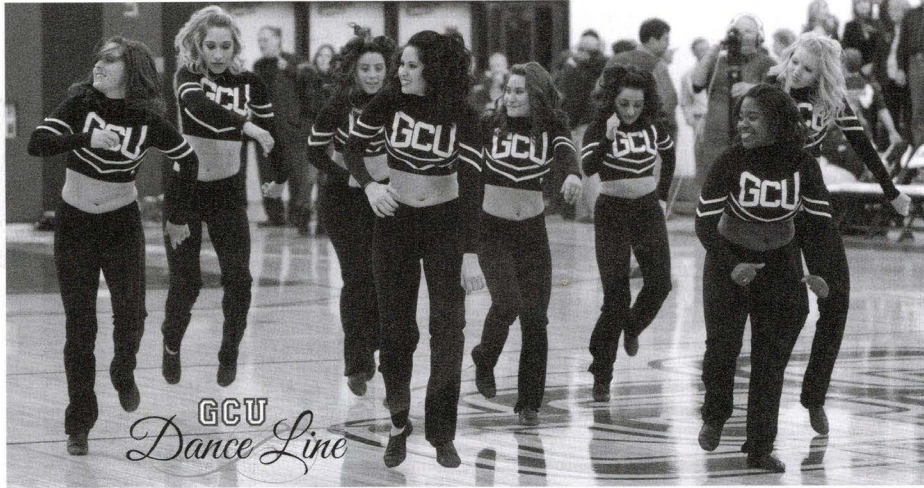

In The Community

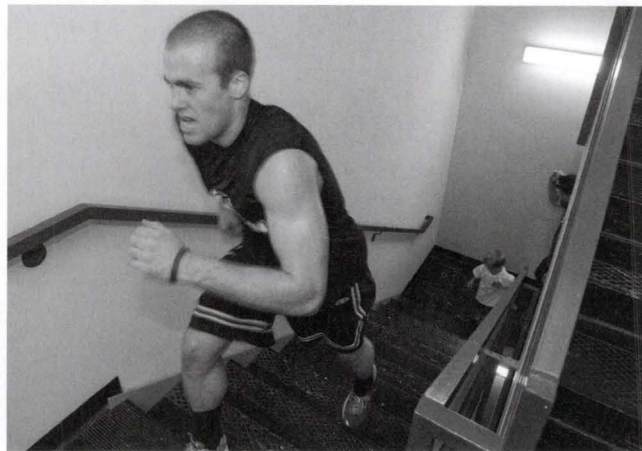
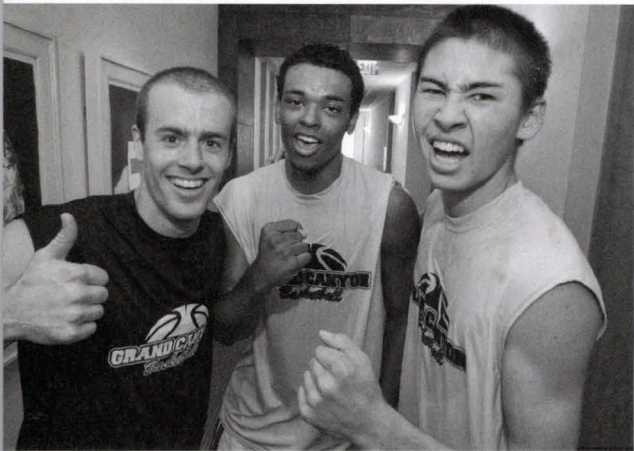

The Grand Canyon University men's and women's basketball teams took part in the 29th annual Ensynch Stairclimb & Firefighter Challenge on Sept. 26 at Arizona Center in downtown Phoenix. The event is the only dual-building stairclimb in the nation, and donations are put to work in laboratories, where researchers are working to find a cure for the genetic disease Cystic Fibrosis that affects the lives of more than 30,000 children and young adults in the United States.



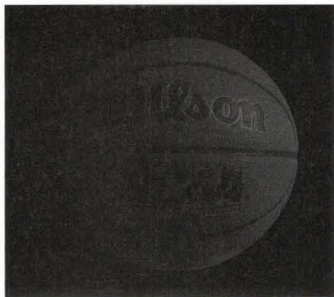

- ★ Grand Canyon University
- ★ Dixie State
- ★ BYU-Hawaii
- ★ Hawai'i Pacific
- ★ Hawai'i Hilo
- ★ Chaminade University
- ★ Dominican (Cal.)
- ★ Notre Dame de Namur
- ★ Academy of Art (CA)

Just over three years ago, seven NCAA Division II programs banded together to revive a briefly dormant league, marking the rebirth of the Pacific West Conference.

In a short time the PacWest has been rocketing back to prominence thanks to national-caliber athletic programs, automatic qualifiers, the addition of baseball as a conference sport, and the rise to a nine-team league.

The largest geographic conference in Division II saw its rebirth begin in the fall of 2006 when the league began competition in men's and women's soccer for the first time. Women's basketball also became a league sport, complementing men's golf, women's tennis, men's and women's cross country, men's basketball and softball, which have been a staple of the league for several years.

Grand Canyon University in Arizona, Dixie State College of Utah and Notre Dame de Namur University in California teamed up with longtime Hawai'iian-based PacWest programs Chaminade University of Honolulu, Brigham Young University Hawaii, the University of Hawai'i at Hilo and Hawai'i Pacific University to re-form a conference that fell silent for one year.

In the fall, the Pacific West crowns champions in men's and women's soccer, women's volleyball, and men's and women's cross country, while the winter season is the domain of men's and women's basketball. In the spring, the league celebrates champions in women's tennis, men's golf, softball and, for the first time in 2009, baseball.

Following the 2004-05 campaign, the Pacific West Conference lost a pair of programs in Western New Mexico and Montana State-Billings to slip below the mandated six-team minimum that comprises an official NCAA Division II league. With it went the automatic qualifiers for post-season play.

However, the four schools off the mainland competed together as an unofficial conference, playing each other in the sport of basketball so many times that game films quickly became obsolete.

Although not officially recognized by the NCAA that year, the perseverance by Chaminade, BYU-Hawaii, HPU and Hawai'i Hilo kept

the core of a proud tradition intact until the three new schools put the league back on the Division II map.

And it is a big map.

From the Southwest to the Pacific Rim, the PacWest can redeem a lot of frequent-flyer miles, but its travel plans have its teams landing in major metropolitan markets that many established Division II leagues don't match.

The schools in Hawai'i have a natural appeal to the local media and community because they turn out quality athletic programs in a focused market. BYU-Hawaii tennis along with the Chaminade men's basketball team's prominent appearance in the Maui Invitational are just a couple of the highly-visible programs that compete outside the contiguous 48.

NDNU, who became a full-fledged Division II member this year, calls Belmont, CA, home and is situated midway between the two major media and population centers of San Francisco and San Jose. The addition of the Academy of Art University in San Francisco last year and Dominican University of California in 2009-10 gives the PacWest three schools in the Bay Area.

Dixie State is located in the southwest corner of Utah in St. George, not too far across the Nevada border from Las Vegas. The college draws interest from Salt Lake City and Provo as it became the first full-fledged NCAA Division II program in the state.

Grand Canyon University has been in the Division II bracket for a number of years. The Antelopes have a rich tradition of basketball and men's soccer, and have one of the largest markets in the nation with their location in Phoenix.

The PacWest conference is led by Bob Hogue, the former state senator from Hawai'i who is based in the island state. Hogue replaced Woody Hahn who retired after serving as the commissioner since the early 1990s.



Schedule

OCTOBER 2009

30	Western Washington (Disney Tip-Off Classic)	Anaheim, CA	8:30 p.m.
31	San Francisco State (Disney Tip-Off Classic)	Anaheim, CA	3:30 p.m.

NOVEMBER 2009

1	Kentucky Wesleyan (Disney Tip-Off Classic)	Anaheim, CA	6:30 p.m.
7	Southwestern (Exhibition)	GCU	5 p.m.
17	CSU Dominguez Hills	Carson, CA	6 p.m.
20	New Mexico Highlands	Durango, CO	4 p.m.
21	Fort Lewis (Fort Lewis Classic)	Durango, CO	7:30 p.m.
24	California Baptist	GCU	7 p.m.
27	St. Martin's (West Washington)	Bellingham, WA	4 p.m.
28	Western Washington (West Washington)	Bellingham, WA	8 p.m.

DECEMBER 2009

4	St. Martin's (GCU Classic)	GCU	7:30 p.m.
5	Western Washington (GCU Classic)	GCU	7:30 p.m.
11	Alaska-Anchorage (Glacier Classic)	Fairbanks, AK	7:30 p.m.
12	Alaska-Fairbanks (Glacier Classic)	Fairbanks, AK	5 p.m.
19	Seattle Pacific	Seattle, WA	6 p.m.
22	Cal State Los Angeles	Los Angeles, CA	5 p.m.

JANUARY 2010

2	Seattle Pacific	GCU	4 p.m.
7	Chaminade (PacWest Conf.)	GCU	7 p.m.
9	BYU-Hawaii (PacWest Conf.)	GCU	7 p.m.
14	Dominican (PacWest Conf.)	San Rafael, CA	6:30 p.m.
16	Notre Dame de Namur (PacWest Conf.)	Belmont, CA	6:30 p.m.
18	Academy of Art (PacWest Conf.)	San Francisco, CA	6:30 p.m.
23	Notre Dame de Namur (PacWest Conf.)	GCU	7:30 p.m.
30	Dixie State (PacWest Conf.)	GCU	7:30 p.m.

FEBRUARY 2010

6	Dixie State (PacWest Conf.)	St. George, UT	7:30 p.m.
14	Chaminade (PacWest Conf.)	Honolulu, HI	10:30 p.m.
16	BYU-Hawaii (PacWest Conf.)	Laie, HI	10:30 p.m.
18	Hawai'i Pacific (PacWest Conf.)	Honolulu, HI	10:30 p.m.
20	Hawai'i-Hilo (PacWest Conf.)	Hilo, HI	10:30 p.m.
25	Academy of Art (PacWest Conf.)	GCU	7:30 p.m.
27	Dominican (PacWest Conf.)	GCU	3 p.m.

MARCH 2010

4	Hawai'i Pacific (PacWest Conf.)	GCU	7:30 p.m.
6	Hawai'i-Hilo (PacWest Conf.)	GCU	7:30 p.m.
13	NCAA West Regional	TBD	TBD
14	NCAA West Regional	TBD	TBD
16	NCAA West Regional	TBD	TBD
24	NCAA Elite Eight	Springfield, MA	TBD
25	NCAA Division II Final Four	Springfield, MA	TBD
27	NCAA Division II Championship	Springfield, MA	TBD



Times are subject to change | All games Phoenix time | Home games in **bold**

Roster

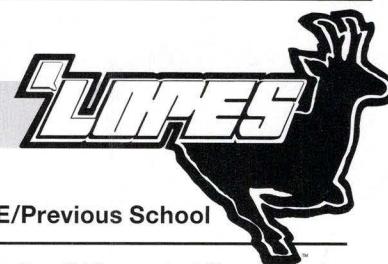

2009-10 GCU Antelopes Numerical

#	Player	POS.	CL	HT	WT	Hometown, STATE/Previous School
0	Brad Carroll	G	FR	6-5	210	Chandler, AZ/University of Wisconsin-Milwaukee
1	T.J. Benson	G	SR	6-0	170	Tempe, AZ/Weber State University
3	Cooper Nelson	G	FR	5-8	140	Gilbert, AZ/Mesquite High School
5	Gaby Ngoundjo	F	JR	6-8	240	Cameroon/University of North Carolina-Charlotte
10	Steven Morin	G	FR	6-4	185	Scottsdale, AZ/Saguaro High School
12	Cramer Doughty	G	FR	6-2	160	Lacey, WA/Thomas Jefferson High School
15	Rony Tchatchoua	F	JR	6-6	210	Cameroon/University of New Hampshire
21	Brandon Duliakas	C	FR	6-11	215	Tucson, AZ/Ironwood Ridge High School
22	Justin Wesolowski	F	SO	6-7	200	Mesa, AZ/University of Northern Colorado
24	Alyx Foster	G	FR	6-3	180	Phoenix, AZ/Thunderbird High School
25	Travis Currier	G	FR	6-5	185	Gilbert, AZ/Surrey Garden High School
32	Marco Ramos	F	SR	6-6	220	Salinas, CA/Weber State University
44	Nick Witherill	G	SO	6-2	175	Phoenix, AZ/Washington State University

2009-10 GCU Antelopes Alphabetical

#	Player	POS.	CL	HT	WT	Hometown, STATE/Previous School
1	T.J. Benson	G	SR	6-0	170	Tempe, AZ/Weber State University
0	Brad Carroll	G	FR	6-5	210	Chandler, AZ/University of Wisconsin-Milwaukee
25	Travis Currier	G	FR	6-5	185	Gilbert, AZ/Surrey Garden High School
12	Cramer Doughty	G	FR	6-2	160	Lacey, WA/Thomas Jefferson High School
21	Brandon Duliakas	C	FR	6-11	215	Tucson, AZ/Ironwood Ridge High School
24	Alyx Foster	G	FR	6-3	180	Phoenix, AZ/Thunderbird High School
10	Steven Morin	G	FR	6-4	185	Scottsdale, AZ/Saguaro High School
3	Cooper Nelson	G	FR	5-8	140	Gilbert, AZ/Mesquite High School
5	Gaby Ngoundjo	F	JR	6-8	240	Cameroon/University of North Carolina-Charlotte
32	Marco Ramos	F	SR	6-6	220	Salinas, CA/Weber State University
15	Rony Tchatchoua	F	JR	6-6	210	Cameroon/University of New Hampshire
22	Justin Wesolowski	F	SO	6-7	200	Mesa, AZ/University of Northern Colorado
44	Nick Witherill	G	SO	6-2	175	Phoenix, AZ/Washington State University

HEAD COACH Russ Pennell, 1st season

ASSISTANT COACHES Mark Nelson, 1st season, Anthony Boone, 1st season, Phil Cullen, 1st season

GRADUATE ASSISTANT Matt Brase, 1st season

PRONUNCIATION GUIDE

0 Brad Carroll	Brad \ Carol \	21 Brandon Duliakas	Brandon \ Do-lee-ah-kiss \
1 T.J. Benson	T.J. Benson	22 Justin Wesolowski	Justin \ Wes-o-l-owskee \
3 Cooper Nelson	Cooper Nelson	24 Alyx Foster	Alyx Foster
5 Gaby Ngoundjo	\ Gab-bee \ \ Goon-jo \	25 Travis Currier	Travis \ Curry-er \
10 Steven Morin	Steven \ More-in \	32 Marco Ramos	Marco \ Raw-mo-s \
12 Cramer Doughty	Cramer \ Dow-tee \	44 Nick Witherill	Nick \ Wither-ill \
15 Rony Tchatchoua	\ Ron-knee \ \ Cha-choo-wa \		

Media Roster

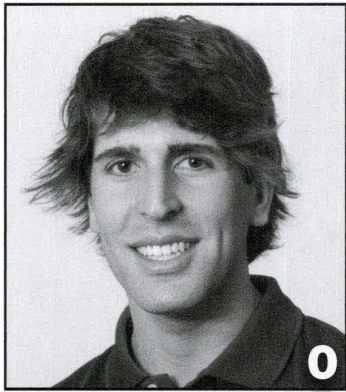

0
BRAD CARROLL G FR
Chandler, AZ

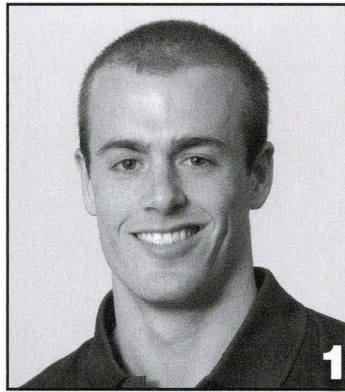

1
T.J. BENSON G SR
Tempe, AZ

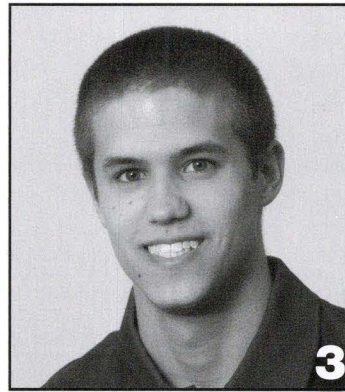

3
COOPER NELSON G FR
Gilbert, AZ

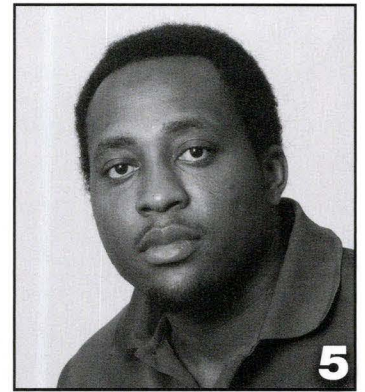

5
GABY NGROUNDJO F JR
Cameroon

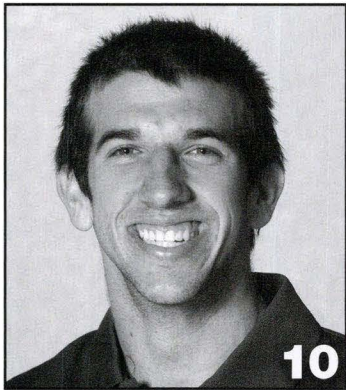

10
STEVEN MORIN G FR
Scottsdale, AZ

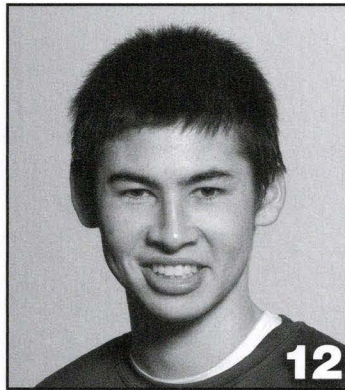

12
CRAMER DOUGHTY G FR
Lacey, WA

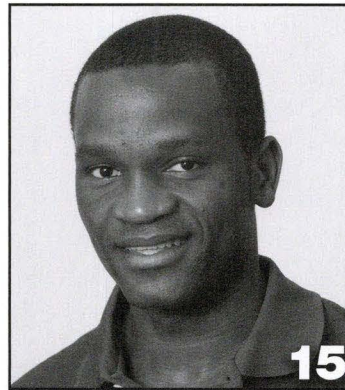

15
RONY TCHATCHOUA F JR
Cameroon

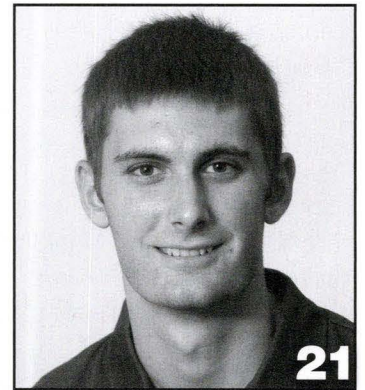

21
BRANDON DULIAKAS C FR
Tucson, AZ

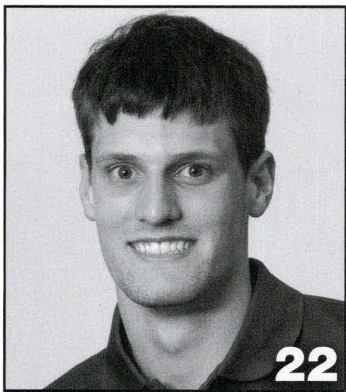

22
JUSTIN WESOLOWSKI F SO
Mesa, AZ

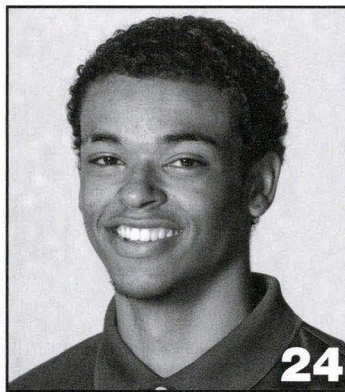

24
ALYX FOSTER G FR
Phoenix, AZ

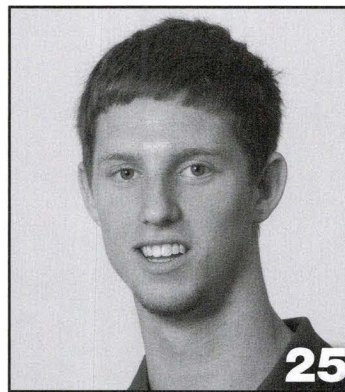

25
TRAVIS CURRIER G FR
Gilbert, AZ

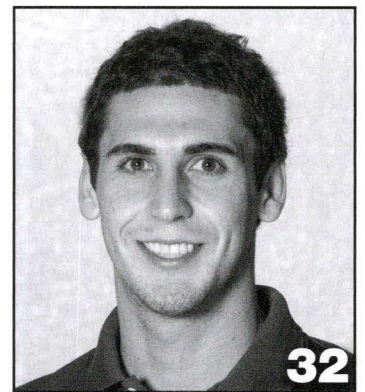

32
MARCO RAMOS F SR
Salinas, CA

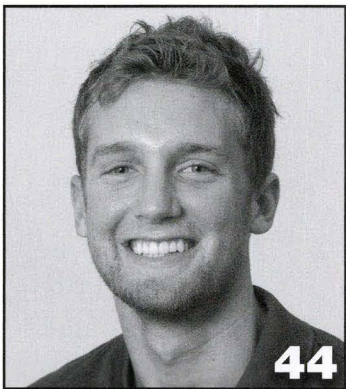

44
NICK WITHERILL G SO
Phoenix, AZ

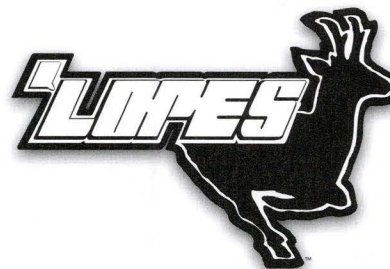

2009 – 10 Season Preview

New floor. New bleachers. New lighting. New video system. New baskets and rims. New entrance.

Antelope Gymnasium has been completely refurbished for the 2009-10 season, and of all of the improvements one stands out above the rest – a whole new Grand Canyon University men's basketball team.

It's a completely new roster. Not one player from last year's team has returned. In their place are seven transfers from Division I schools, three freshmen who turned down Division I scholarship offers to attend GCU and three other talented freshmen.

Among the Division-I transfers is Gaby Ngoundjo, a 6-foot-8 junior with an amazing 7-foot-5-inch wingspan who played the past two seasons at the University of North Carolina-Charlotte. He was the No. 1-rated prep out of Little Rock as a senior, and in his first season at UNC-Charlotte he set a freshman and arena record with six blocked shots against Farleigh Dickinson.

Joining him is Rony Tchatchoua, a 6-6 junior who spent the past two years at the University of New Hampshire. He played in 29 games and started seven at UNH, averaging 4 points and 3.2 rebounds in 15.5 minutes per game.

Ngoundjo and Tchatchoua, both natives of Cameroon, played for Dewey Pennell, the father of GCU's new head coach, Russ Pennell, at Little Rock Christian High School and won the Arkansas state championship in 2006.

Other transfers include:

- T.J. Benson, a 6-1 senior point guard from Corona del Sol High School in Tempe who played at Mesa Community College and Weber State University.
- Brad Carroll, who at 6-7 played point guard through high school at Corona del Sol and averaged 14 points and four assists per game as a senior. He came to GCU from the University of Wisconsin-Milwaukee and has four years of eligibility remaining.
- Marco Ramos, a 6-6 senior who averaged 18 points and 10 rebounds, shot 67 percent from the field and was a two-time all-conference selection at Monterey Peninsula Junior College. He also played at Weber State.
- Justin Wesolowski, a 6-7 sophomore who came to GCU from the University of Northern Colorado. He was part of back-to-back state championship teams at Mountain View High School in Mesa.
- Nick Witherill, an all-state performer at Highland High School in Gilbert who scored more than 1,500 points in three seasons at Saguaro High School in Scottsdale before transferring to Highland. The 6-2 sophomore played last season at Washington State University in the Pac-10.

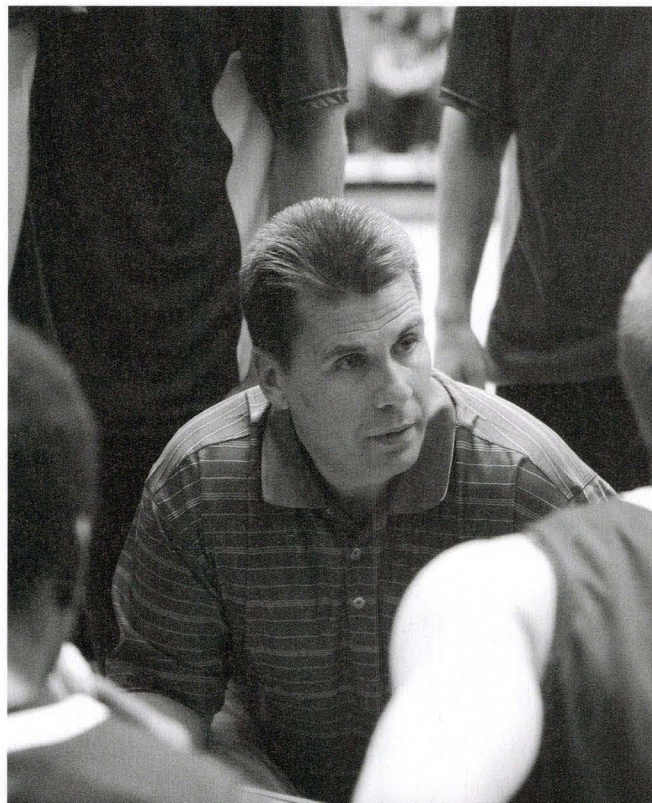

Russ Pennell

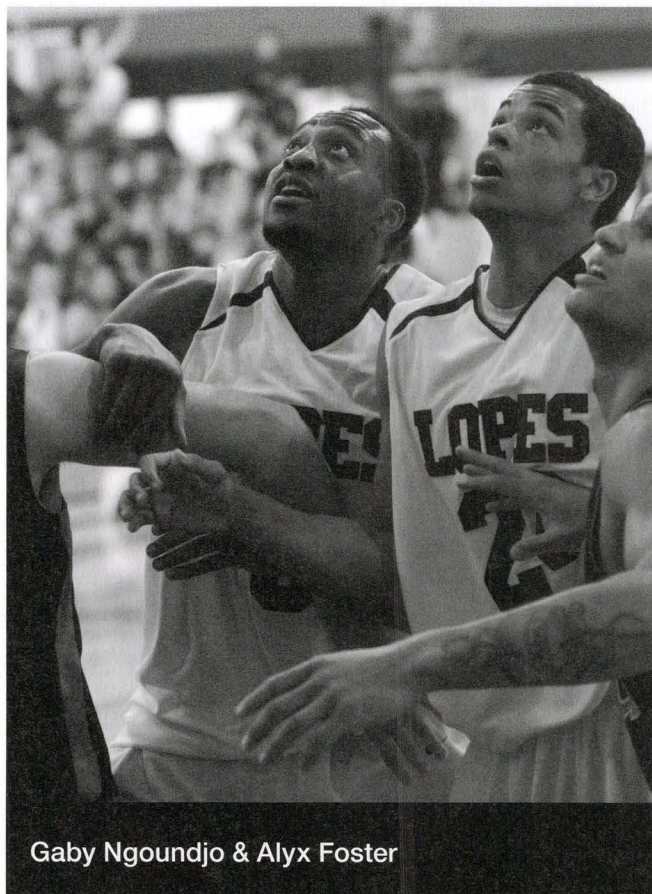

Gaby Ngoundjo & Alyx Foster



Brad Carroll



Justin Wesolowski

The freshmen who turned down Division I offers are:

- Brandon Duliakas, who at 6-11 is the tallest player in the recruiting class. He played at Ironwood Ridge High School in Tucson, where he won the state title in 2008 and was runner-up in 2009. He averaged 15.4 points, 10.4 rebounds and 3.8 blocked shots per game.
- Alyx Foster, a 6-3 all-state point guard who averaged 12.2 points, 5.8 assists, 5.4 rebounds and 1.7 steals per game at Thunderbird High School in Phoenix.
- Steven Morin, 6-4, one of the state's leading scorers last season at Saguaro, where he averaged 18.8 points, 5.5 rebounds, 2.8 assists, 1.6 steals and 1.3 blocks per game. He had 14 three-pointers and scored 56 points in one game.

Other freshmen include:

- Travis Currier, a 6-5 guard who won the state championship in his junior year of high school, and was all-state and region player of the year his senior year.
- Cramer Doughty, a 6-2 guard from Thomas Jefferson High School in Lacey, Wash. He was named honorable mention All-South Puget Sound League North Division by The Seattle Times as a senior.
- Cooper Nelson, a 5-8 guard who played for Mesquite High School in Gilbert and for Arizona Premier club teams.

None of the new players have received as many rave reviews as the GCU administration for its hiring of Pennell to be the university's 12th men's basketball coach on April 9. Pennell is a familiar face in the Valley of the Sun, having been an assistant coach at Arizona State University and running the Arizona Premier Basketball Academy in Mesa, where he coached many of the players who have joined him at GCU. He guided the University of Arizona to a 21-14 record and Sweet 16 appearance in the NCAA Tournament last season, while serving as the interim head coach. He assumed the role of interim head coach at Arizona on Oct. 24, 2008, a day after Lute Olson announced his retirement. Pennell was hired as an assistant at Arizona on May 5, 2008, after assistant coaching stints at ASU, Ole Miss and Oklahoma State.

Pennell hired a new coaching staff that includes Mark Nelson, Anthony Boone and Phil Cullen, as well as graduate assistant Matt Brase, Olson's grandson.

GCU's CEO, Brian Mueller, chairman of the board, Brent Richardson, and the rest of the executive team are trying to build something big in Phoenix, and they expect their goals to be realized. So does Pennell, whose team opens its season on Oct. 30 at the Disney Tip-Off Classic in Anaheim, Calif.

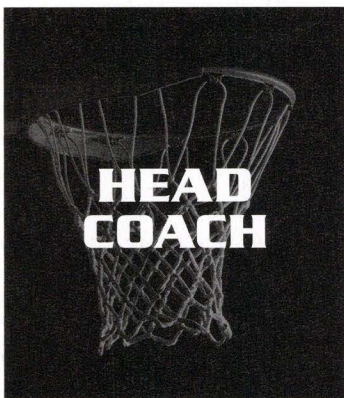

Russ Pennell

Pittsburg State, 1989

First Year

Overall Head Coaching Record: 21-14, one year

Russ Pennell was named Grand Canyon University's 12th men's basketball coach on April 9, 2009.

Pennell guided the University of Arizona to a 21-14 record and Sweet 16 appearance in the NCAA Tournament in 2008-09, while serving as the interim head coach. He assumed the role of interim head coach at Arizona on Oct. 24, 2008, a day after Lute Olson announced his retirement. Pennell was hired as an assistant at Arizona on May 5, 2008.

Pennell served as an assistant coach for Arizona State from 1998-2004 under Rob Evans. While at ASU, the Sun Devils went 108-103 with one trip to the NCAA Tournament in 2003 and three trips to the National Invitation Tournament.

Prior to his assistant coaching job at Arizona State, Pennell served on Evans' staff at the University of Mississippi for six seasons from 1992-98. In that span, the Rebels went 86-81, advancing to back-to-back NCAA Tournament appearances in 1997 and 1998. In those two seasons, Mississippi won the Southeastern Conference West Division championship, winning at least 20 games both years. The Rebels went 42-16 in those two seasons, and were ranked as high as No. 10 in the nation. It was the first time Ole Miss posted consecutive 20-win seasons in 60 years.

He began his coaching career at Oklahoma State University from 1990-92. In those two seasons, the Cowboys went 52-16 under coach Eddie Sutton. During the 1990-91 season, the Cowboys shared the Big Eight Conference championship with a 24-8 overall record and advanced to the NCAA Tournament. The following year, OSU posted a 28-8 record, and was ranked as high as No. 2 in the Associated Press Top 25 poll. The Cowboys advanced to the NCAA Tournament's Sweet 16 in both of Pennell's seasons in Stillwater.

Pennell also coached with Evans in the summer of 2001 on the USA Basketball preliminary staff, assisting in the selection of the Junior World Championship team.

Pennell provided color commentary for the Arizona State University radio network during the 2007-08 season. He also ran the Arizona Premier Basketball Academy, offering instruction to high school and youth players in the Phoenix area.

Pennell played collegiately at Arkansas under Eddie Sutton in 1979-80. The Razorbacks finished second in the Southwest Conference that year. Pennell transferred to Central Arkansas in 1981, and was

a two-year starter at point guard. As a senior, he led the Arkansas Intercollegiate Conference with 8.2 assists per game. He was a teammate of former Chicago Bulls star Scottie Pippen in 1983-84.

Pennell, 47, earned a Bachelor's degree in Physical Education from Pittsburg State University in 1989. He received his Master's in Physical Education from PSU in 1990.

Before joining the coaching profession, Pennell played for the Spirit Express, a traveling exhibition team based out of Memphis, TN, from 1984-88.

A native of Pittsburg, KS, Pennell is a 1979 graduate of Pittsburg High School, where he played for his father, Dewey, and was an all-state selection. As a senior, he helped his school maintain the No. 2 ranking in the state throughout the season.

Pennell is a member of the National Association of Basketball Coaches and is extremely active in Fellowship of Christian Athletes. He and his wife, Julie, were married in 1986 and have two daughters, Morgan Rachel and Emily Katherine.



**GRAND CANYON UNIVERSITY ALL-TIME
COACHES RECORD**

Year	Coach	Record	Pct.
1949-51	Howard Mansfield	2-19	.095
1951-60	Dave Brazell	112-85	.569
1960-61	Don Reed	12-10	.443
1961-65	Dave Brazell	39-49	.443
1965-81	Ben Lindsey	317-137	.698
1981-83	Jay Arnote	40-19	.678
1983-86	John Shumate	58-33	.637
1986-88	Paul Westphal	63-18	.778
1988-90	Bill Westphal	51-15	.773
1990-04	Leighton McCrary	217-177	.559
2004-08	Scott Mossman	65-47	.580
2008-09	Dan Nichols	13-14	.481
Overall Record		989-623	.614

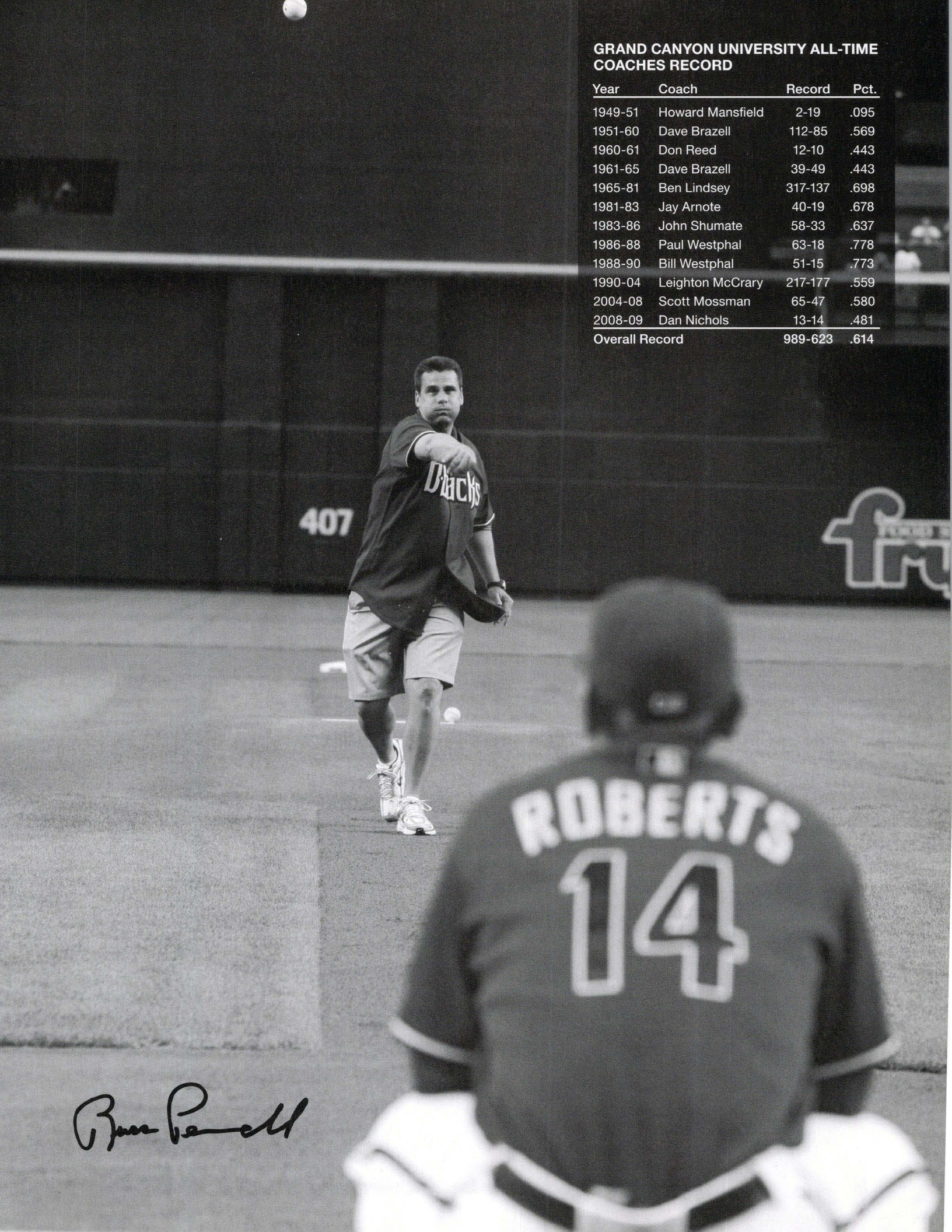

Ben Lindsey

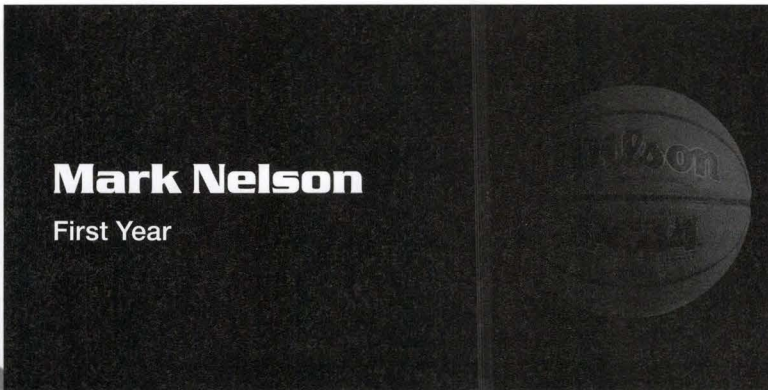
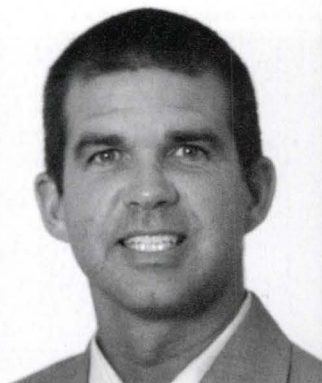
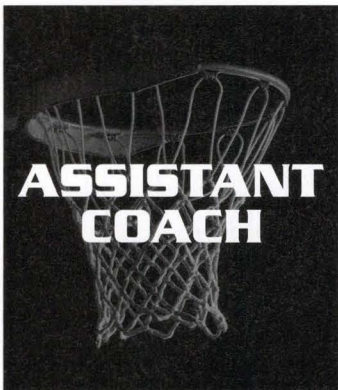

Mark Nelson brings 16 years of college and USA Basketball coaching experience to his position as a full-time assistant at GCU. In 11 years as a head coach at the junior-college level, he won 243 games at Butler County and Cowley County in Kansas and at Wabash Valley in Illinois. In 2001-02, he guided Wabash Valley to a 32-6 record and a berth in the NJCAA Final Four. In the summer of 2002, he was selected as a coach for the U.S. Junior National Team, which included future NBA stars Carmelo Anthony, Chris Bosh and Deron Williams. He was the junior-college coach of Tony Allen, who also went on to the NBA.

In mid-2005, Nelson and Russ Pennell opened the Arizona Premier Basketball Academy in Gilbert, which quickly became the pre-eminent basketball training facility in the Southwest. Several of GCU's players are products of the academy and its travel teams, which experienced national success because of their sound fundamentals and unselfish style of play. Because of his abilities as an instructor and trainer, Nelson has been sought out by college and pro players for skill-development workouts in the offseason. At GCU, he works primarily with the team's guards.

Nelson is a native of Pittsburg, KS, who played at Independence Community College and then at Kansas State. During Nelson's two years at K-State playing for Head Coach Lon Kruger, the team won 45 games and twice played in the NCAA tournament, reaching the Elite Eight once. He has a degree in physical education from K-State. Nelson and his wife, Sherry, have three children: 18-year-old twins Cooper and Katie, both part of the GCU program, and 14-year-old Chase.



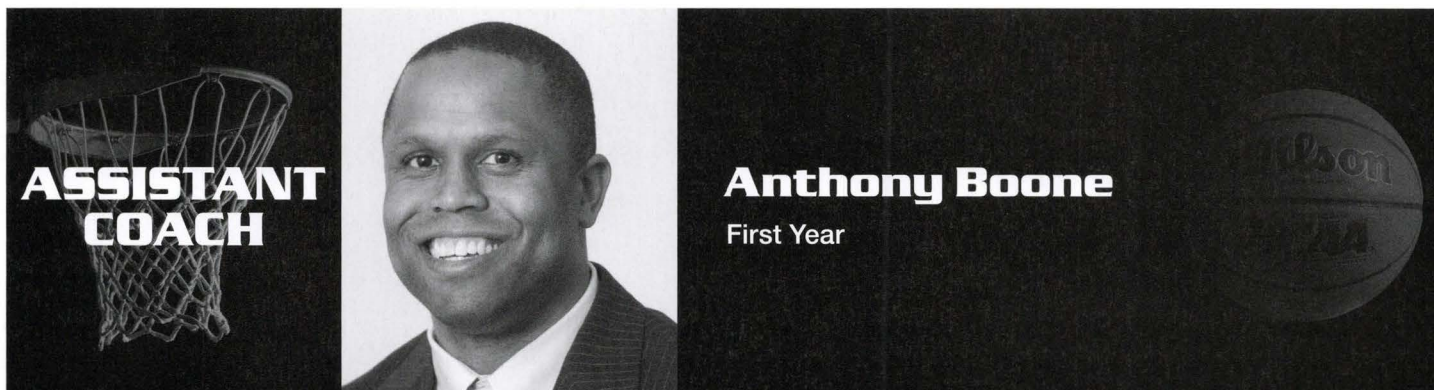

Anthony Boone arrives at GCU as a full-time assistant after 10 years of coaching at the Division I level and an outstanding playing career at the University of Mississippi that saw the school retire his uniform number. Boone was a graduate assistant coach at Ole Miss, then an assistant coach for three seasons at Murray State and six seasons at Jackson State. As a player for Ole Miss, where Rob Evans was the head coach and Russ Pennell his top assistant, Boone led the Rebels to back-to-back 20-win seasons for the first time in 60 years. He was a senior on the team that lost in the 1998 NCAA tournament to Valparaiso on a memorable last-second shot.

Despite undergoing four knee surgeries, Boone started 79 of 94 games at Ole Miss. Even with relatively modest career averages of 7.2 points and 4.8 rebounds, his inspirational play was recognized by the retirement of his number (41) – only the second student-athlete to be so honored by the school. (Quarterback Archie Manning, the father of NFL quarterback Peyton Manning, was the first.) After his senior season, Boone was one of seven finalists for the Chip Hilton Award, given annually by the Basketball Hall of Fame to a player who demonstrates character on and off the court. He is a member of the Ole Miss Hall of Fame and twice was selected for the Southeastern Conference Academic Honor Roll.

Boone has a bachelor's degree in chemical engineering and a master's in mathematics, both from Ole Miss. He was class salutatorian at Central High School in West Helena, AR, where he was an all-state athlete. At GCU, he works primarily with the team's big men. He and his wife, Jennifer, have a daughter, Rebecca, 6.

Anthony Boone





Phil Cullen joins the GCU staff as a full-time assistant after a distinguished two-sport athletic career. In four years at the University of Utah, he played for Head Coach Rick Majerus on teams that went 90-35, including 28-5 in 1998-99.

The 6-foot-9 Cullen, known for his shooting stroke, made seven consecutive three-pointers in a first-round NCAA tournament game against Indiana in 2002, tying a tournament record on the way to a 25-point performance. It came in his final game at Utah. In his junior season, he scored in double figures 12 times and averaged 9.1 points. Cullen also was a pitcher for five years in the Seattle Mariners organization before his career was cut short by an arm injury.

As a high school senior in tiny Chelan, WA, Cullen was named Washington Athlete of the Year by the Associated Press. His father played baseball and football at Eastern Washington, and his 6-foot-3 sister played volleyball at Gonzaga. Cullen comes from a family of coaches and has been an instructor and coach at the Arizona Premier Basketball Academy in Gilbert. At GCU, he works primarily with the team's big men and coordinates scheduling and travel. He has a degree in civil and environmental engineering, and he passed the Principles and Practice of Engineering (PE) examination in 2008. Cullen and his wife, Tara, are expecting their first child in November.

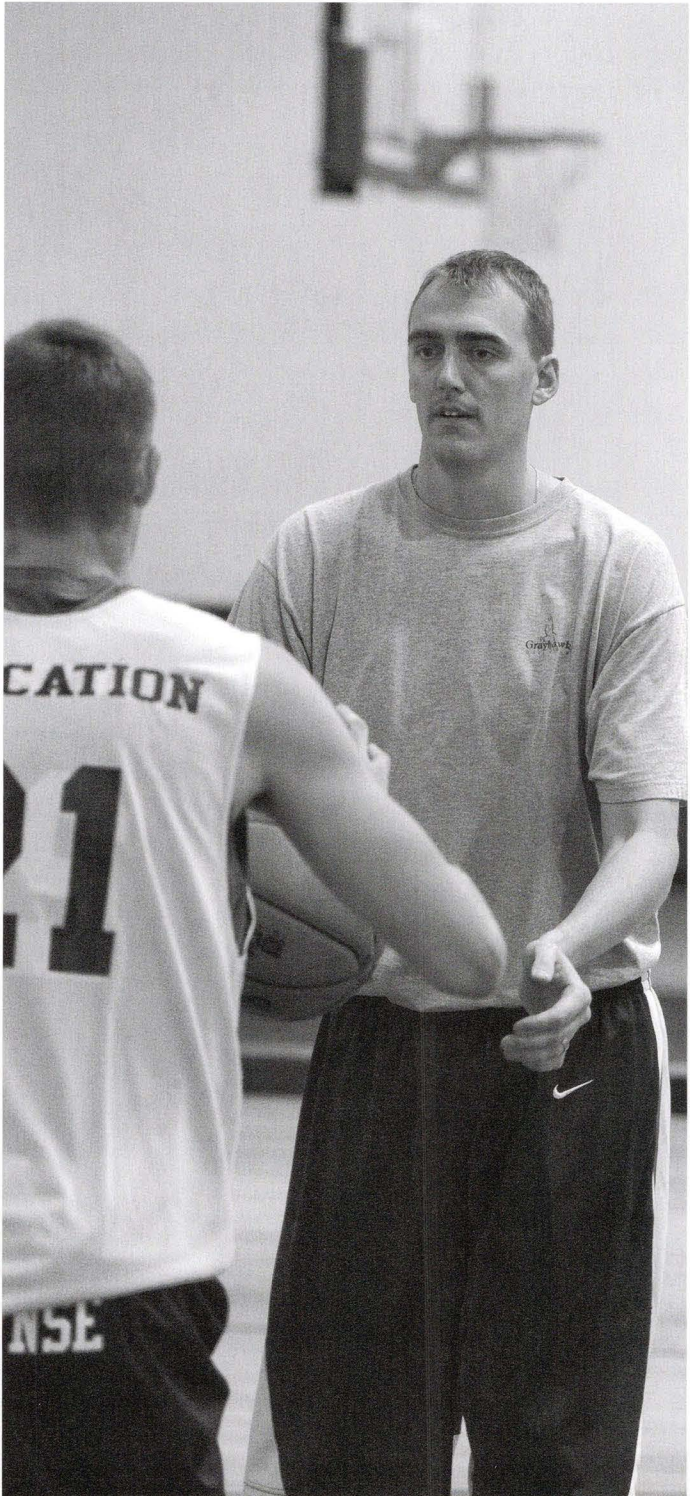



GRADUATE ASSISTANT



Matt Brase

First Year

The Lute Olson coaching tree has a sturdy branch at GCU in Matt Brase (BRAH-see), who joins the program as a graduate assistant coach. Brase, who is Olson's grandson, spent the 2008-09 season as an assistant coach at the University of Arizona under Russ Pennell. He was the program's administrative assistant and video coordinator for two seasons previously.

Brase played for his legendary grandfather as a walk-on at the U of A in 2003-04 and 2004-05. Those two Wildcat teams went 50-17 overall and 26-10 in the Pac-10 Conference, reaching the NCAA tournament Elite Eight in 2005 before a heartbreaking overtime loss to Illinois. A graduate of Catalina Foothills High School in Tucson, Brase played at Central Arizona College in Coolidge before transferring to the U of A. He has a degree in business management from the U of A and worked for Hamilton Aerospace Technologies after graduation.

Brase's father, Jon, a Tucson dentist, played baseball at Iowa, and his sister Julie played for the U of A women's basketball team before coaching at Loyola Marymount and with the WNBA's Phoenix Mercury. His mother, Jody, Lute Olson's daughter, is the athletic director at Catalina Foothills High School.

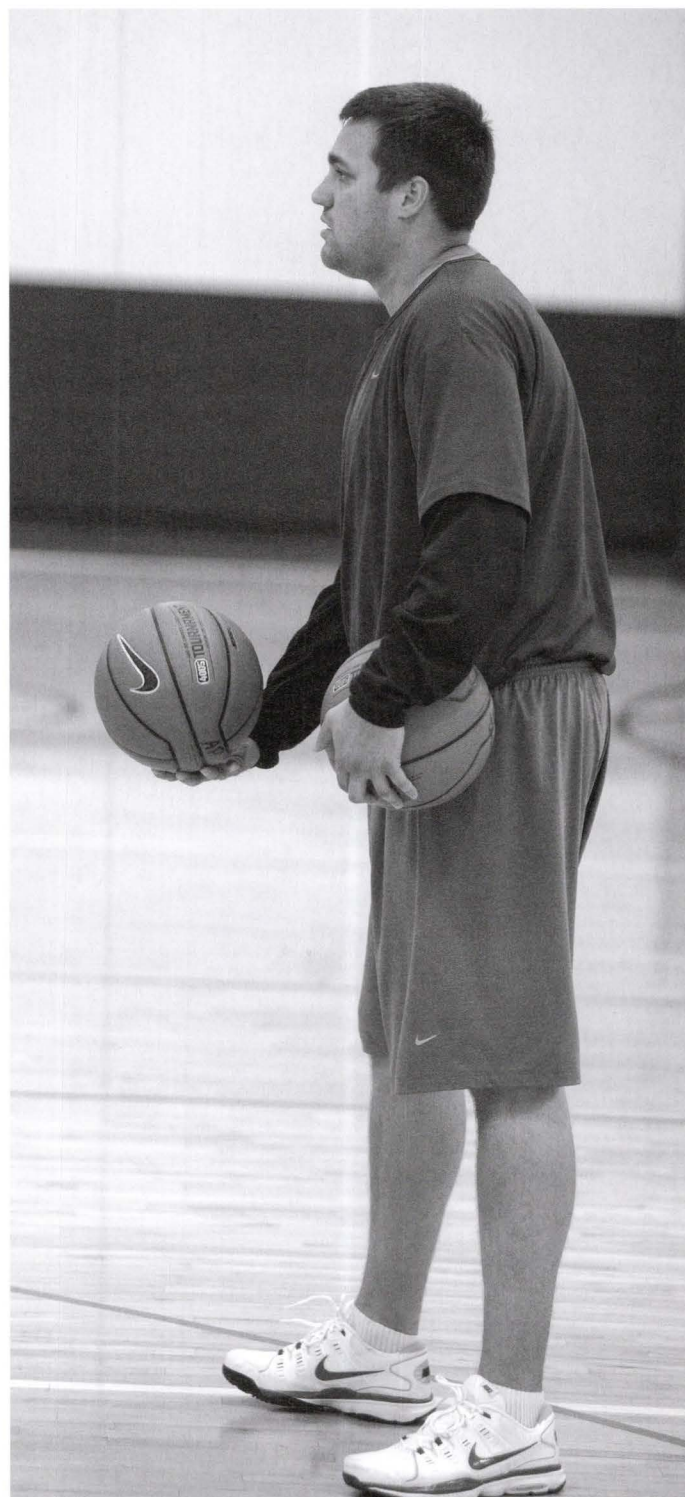

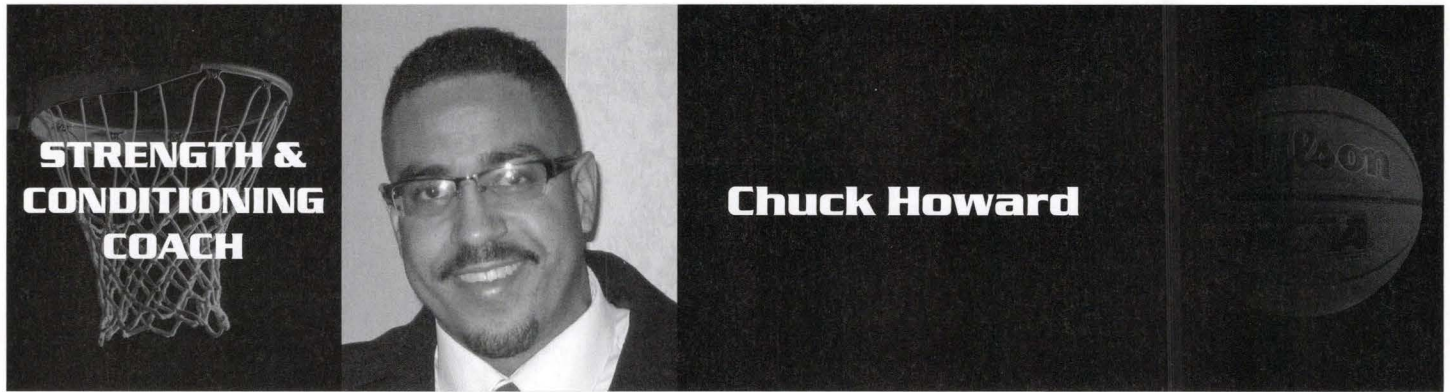

Chuck Howard has trained thousands of athletes and non-athletes in the area of strength and conditioning for 23 years. He earned a bachelor's degree in exercise science/recreation from Indiana University in 1986, and continued on at the University as a graduate assistant. He then was hired as a sports director for the U.S. Army, for which he developed strength and conditioning programs for the troops. After leaving that position, he worked as a corporate wellness director for Atlantic Mutual in New Jersey.

In October 2002, Howard moved his family to Arizona to start building his business, which inspires people to improve their health and athletic performance through Christian values. Since coming to the Valley of the Sun, he has trained more than 1,000 athletes, including Kayla Petersen (Stanford University women's basketball player), Josh McCown (NFL quarterback) and Ashley Kastl (Arizona State University women's volleyball player). He believes that "no matter what your current state of health is, if you truly want to honor God you will take the necessary steps to take care of your body."

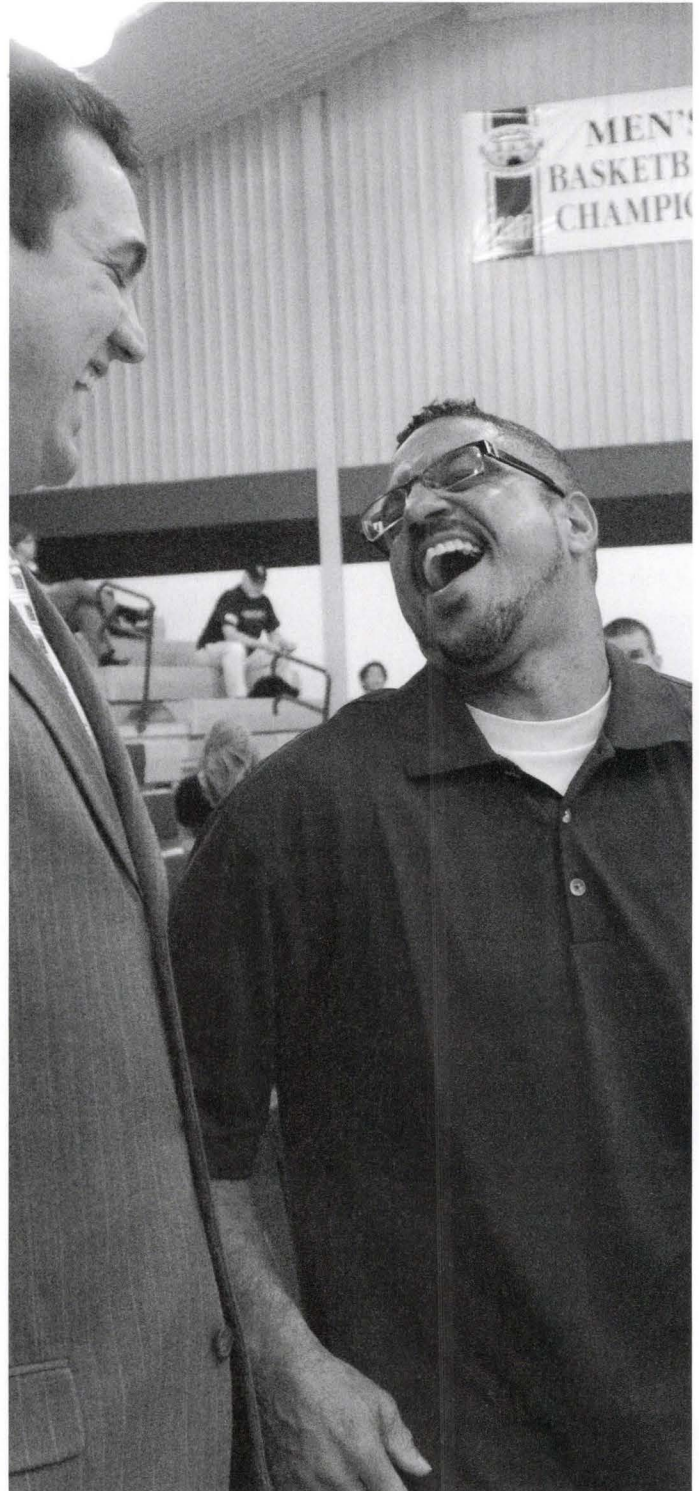

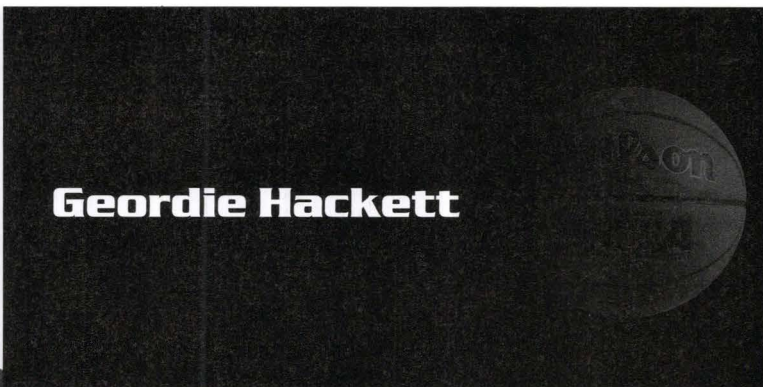
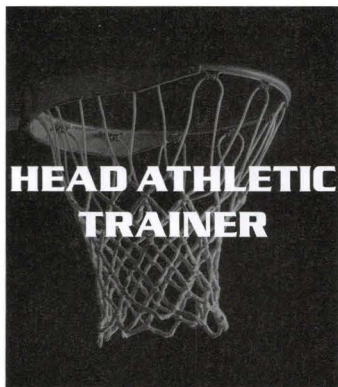

Geordie Hackett, MS, ATC, CSCS started his education at Springfield College in Springfield, MA, where he majored in athletic training and minored in psychology and played for three years on the Pride soccer team. After earning his athletic-training certification, he became the head athletic trainer at The Masters School in Dobbs Ferry, NY. He subsequently accepted the same position at The Kings School in Stamford, CT.

Hackett came to Arizona for his master's degree in sports healthcare at Arizona School of Health Sciences in Mesa. While there, he performed clinical rotations at the Chicago Cubs' minor league facility, Scottsdale Community College, Arizona Rattlers and STI Physical Therapy & Rehabilitation, and volunteered at Arizona State University's spring football practice. After graduate school, he was hired as an athletic trainer by STI, where he worked with the Phoenix Caliente women's professional football team and the Phoenix Talons men's amateur football team.

Hackett was named head athletic trainer at Grand Canyon University in 2005. He started GCU's first organized strength and conditioning program in 2007 and designed year-round programs for many of its athletic teams. As the Athletic Department grew, so did his programs. His staff originally numbered just three, but now it consists of six athletic trainers and two strength and conditioning coaches.

While he no longer plays soccer, Hackett remains competitive by racing mountain bikes. He finished 11th out of 50 racers in the state of Arizona for his age and race category in 2008 and 2009.

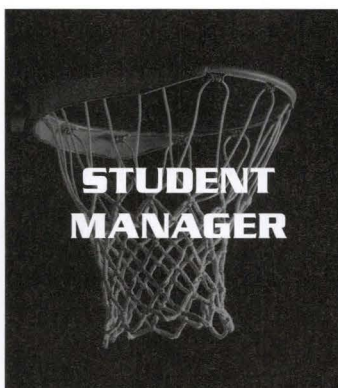

Kaitlyn Nelson

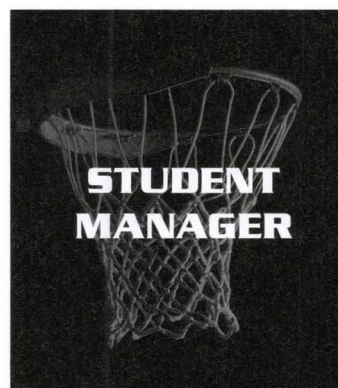

Jeananne Dearing

THE 'LOPES

NEW ERA



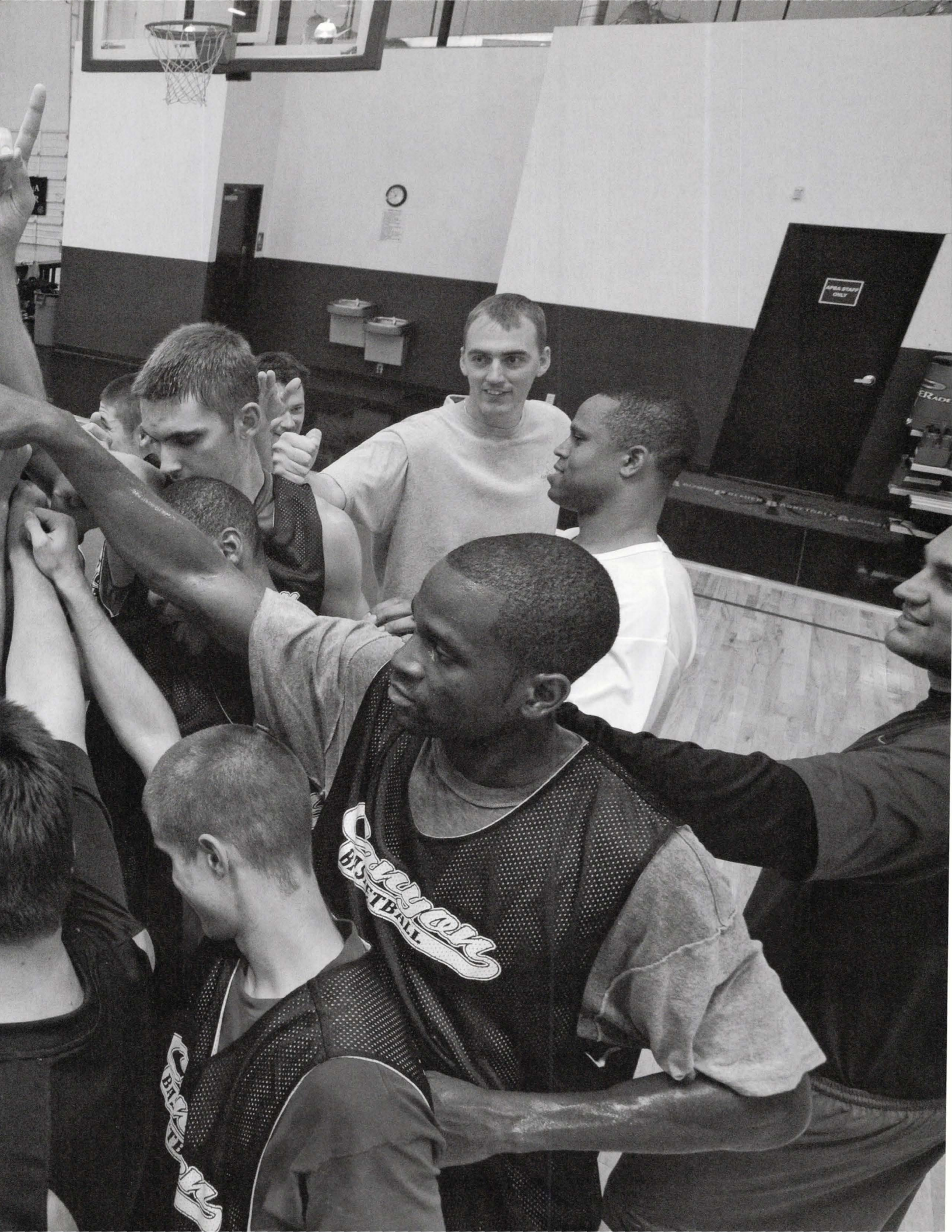

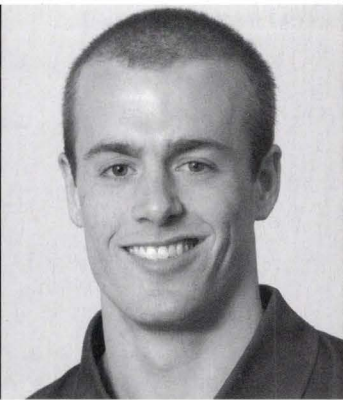
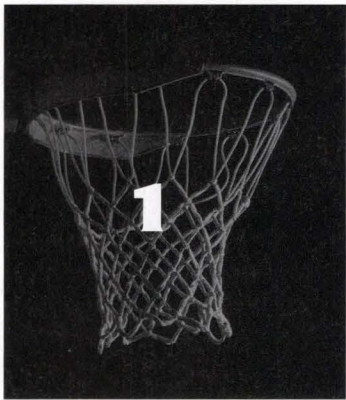

T.J. Benson

SR G 6-1 170
Tempe, AZ
HS: Corona del Sol
(Weber State University)

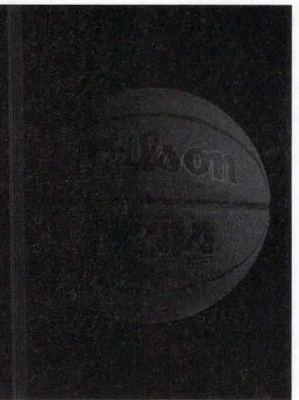

About Benson:

Point guard and floor leader who averaged 12 points, six assists and two steals and shot 45 percent from three-point line at Mesa Community College... Played in 22 games at Weber State... Averaged 14 points, five assists and two steals in senior season at Corona and was honorable mention all-state.

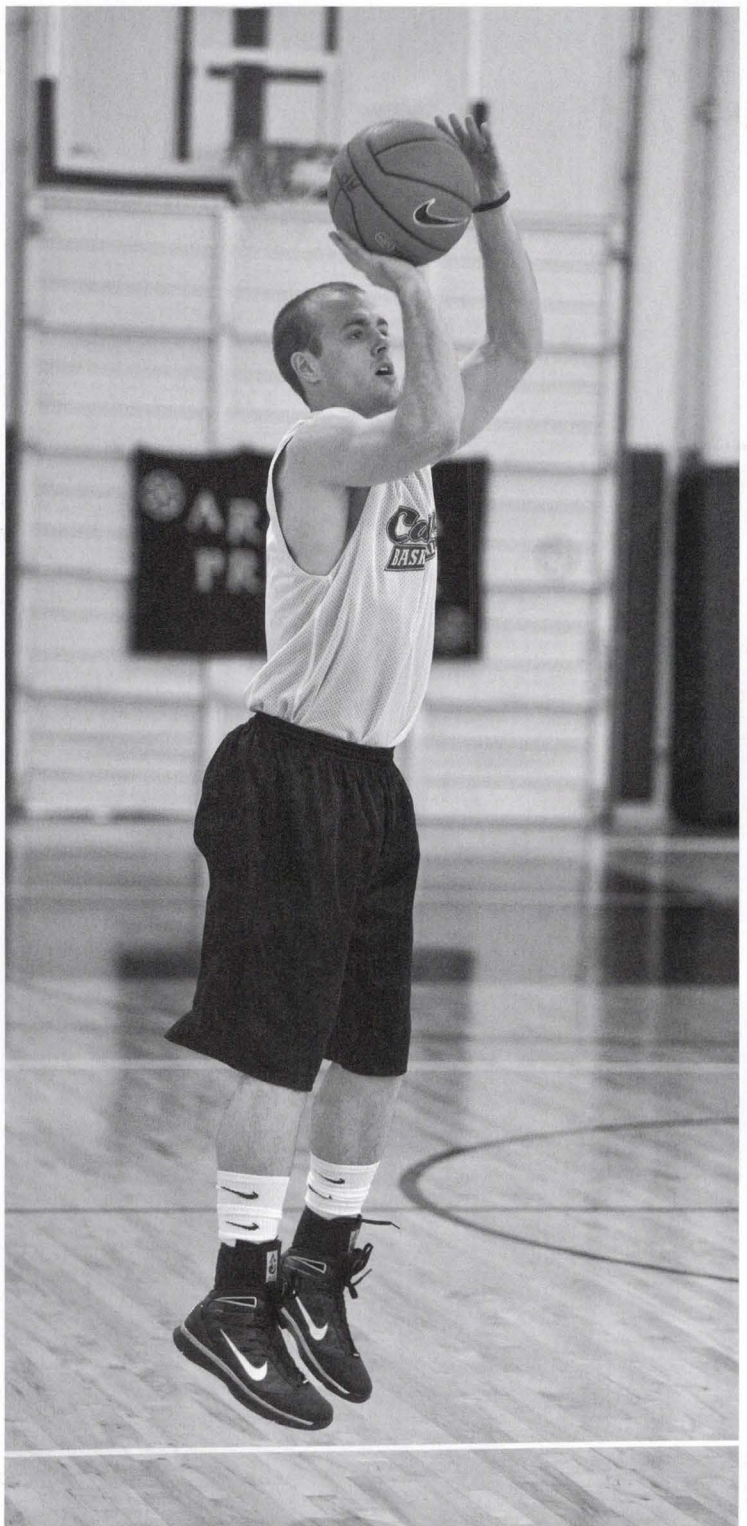
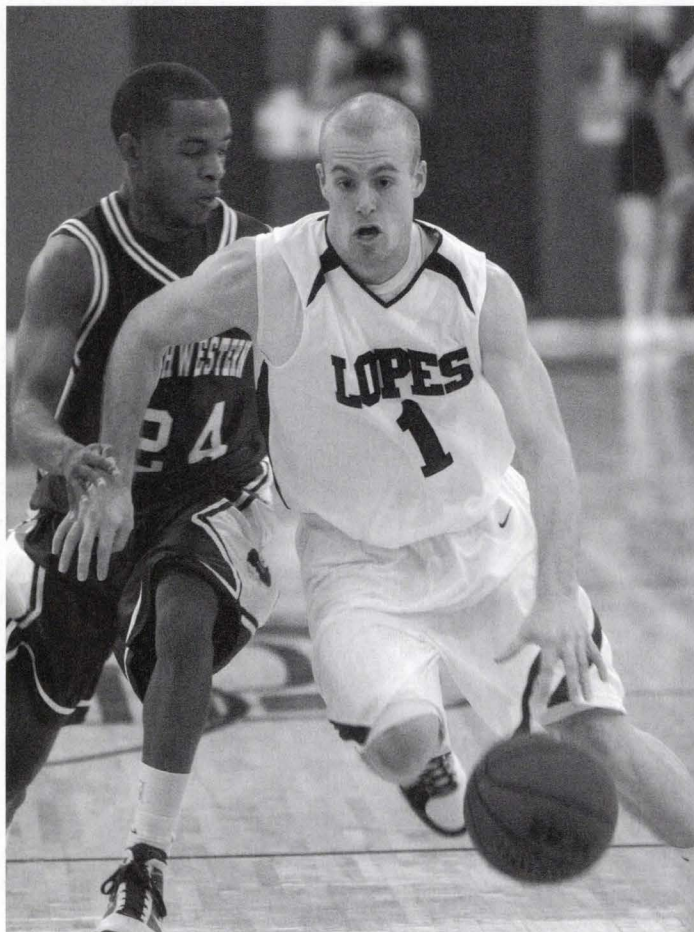

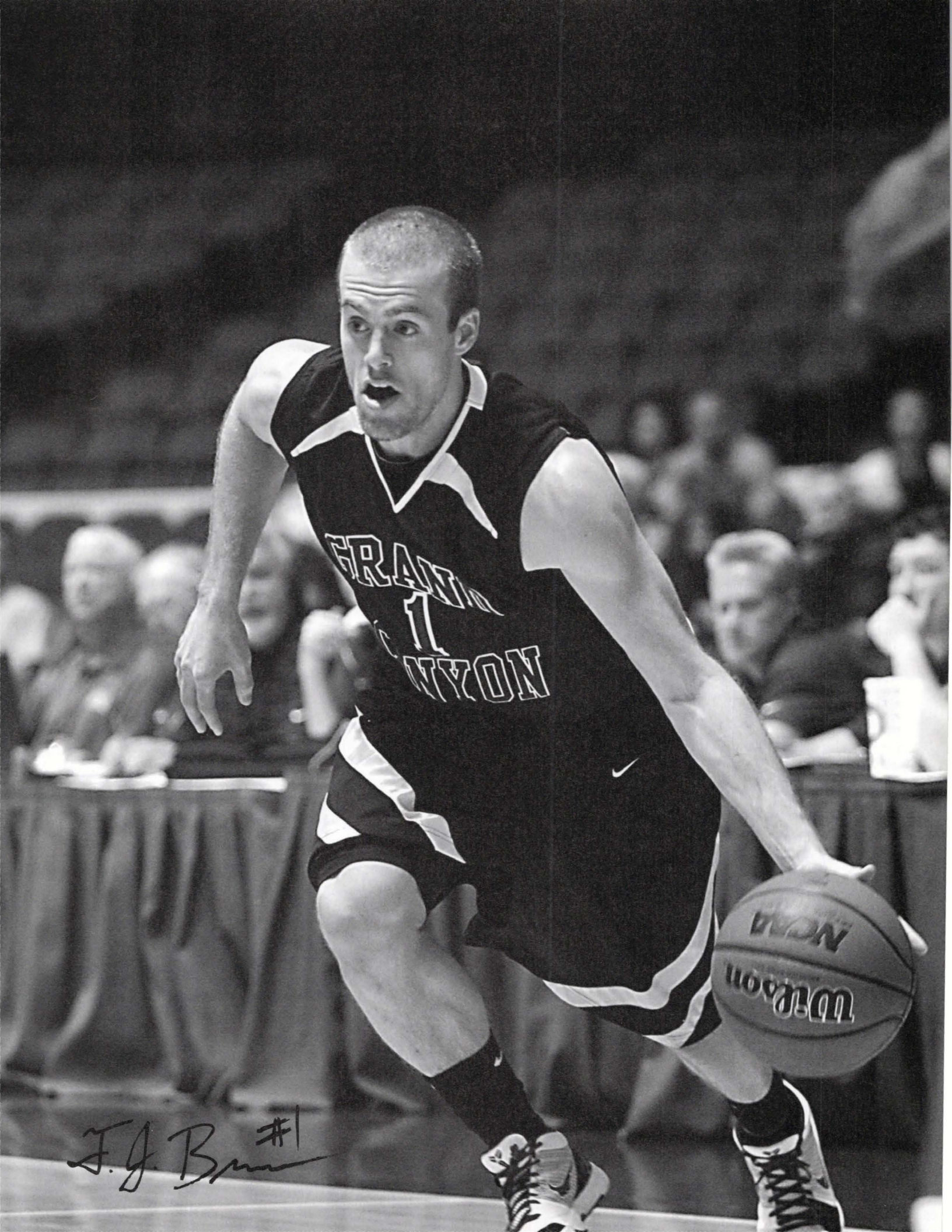

F. J. Brown #1

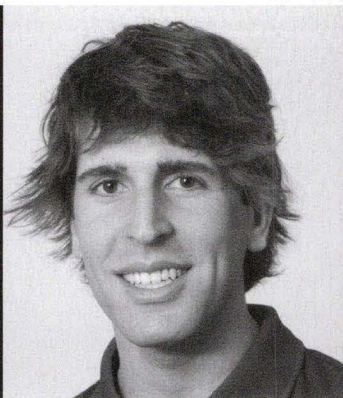
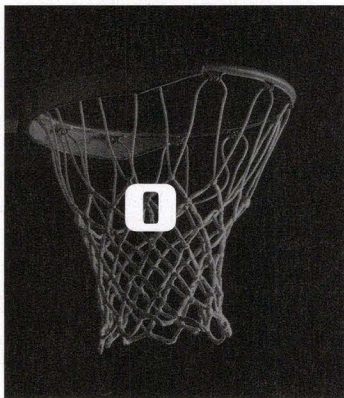

Brad Carroll

FR G 6-5 210

Chandler, AZ

HS: Corona del Sol

(University of Wisconsin-Milwaukee)

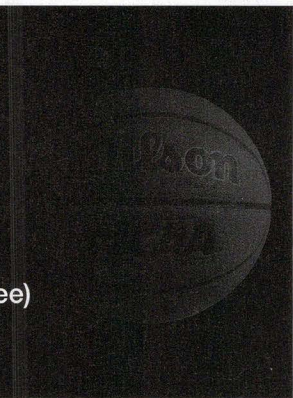

About Carroll:

Played point guard throughout high school... Named to Class 5A all-state second team as senior... Averaged 14 points and four assists per game as senior... Poured in 30 points in state playoff win over Sierra Vista Buena... As junior, led team to 28-2 record... Product of Arizona Premier Academy and its club teams.

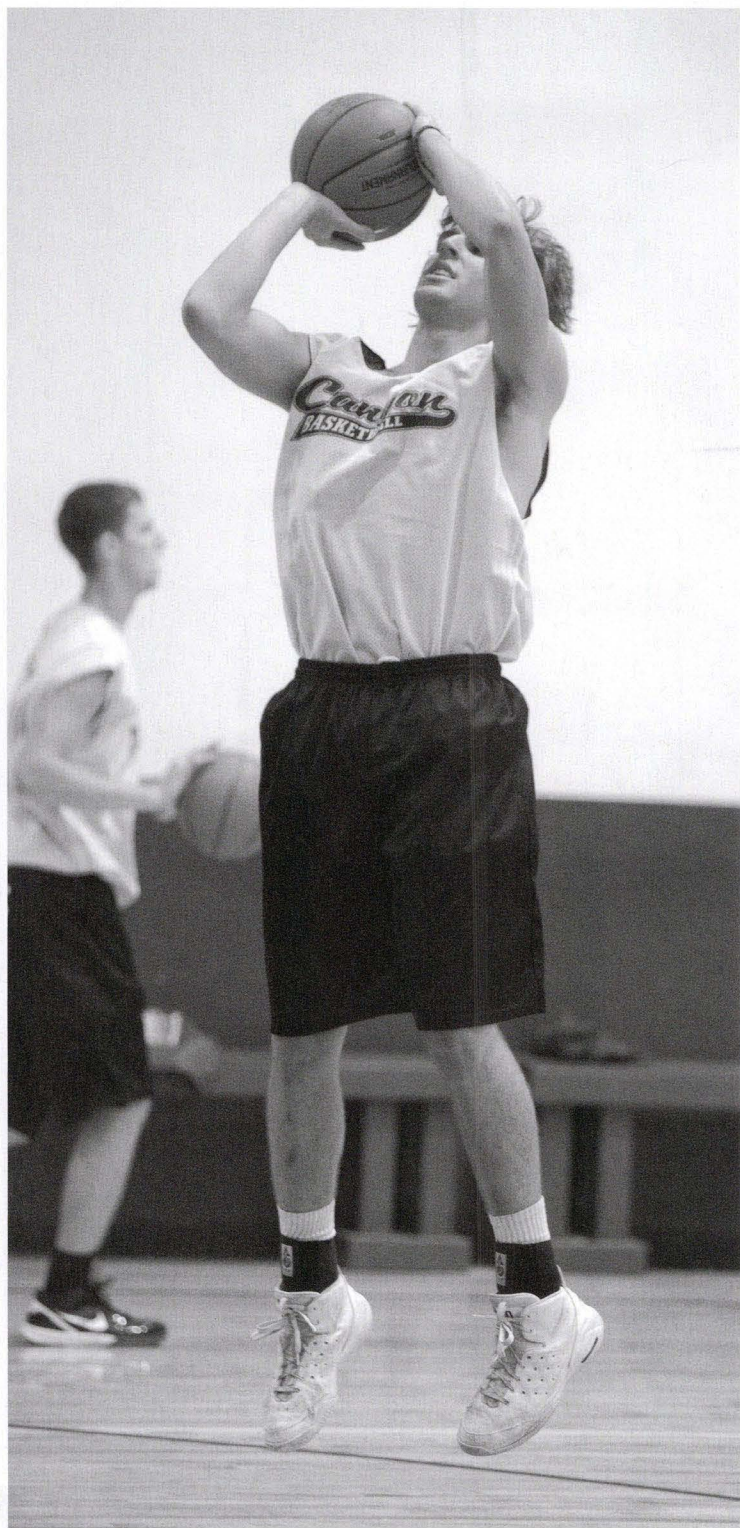
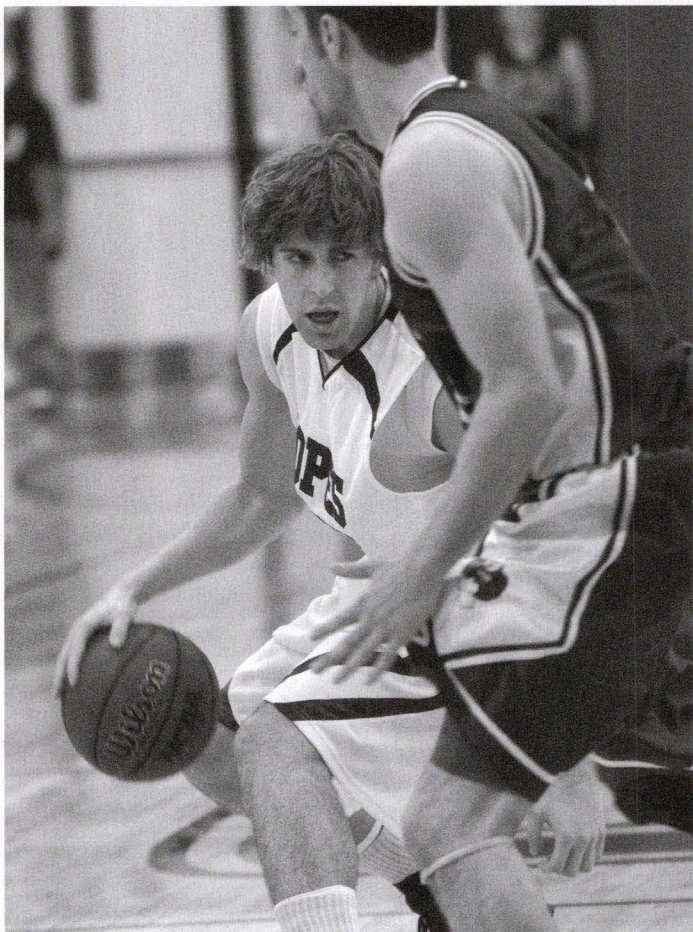

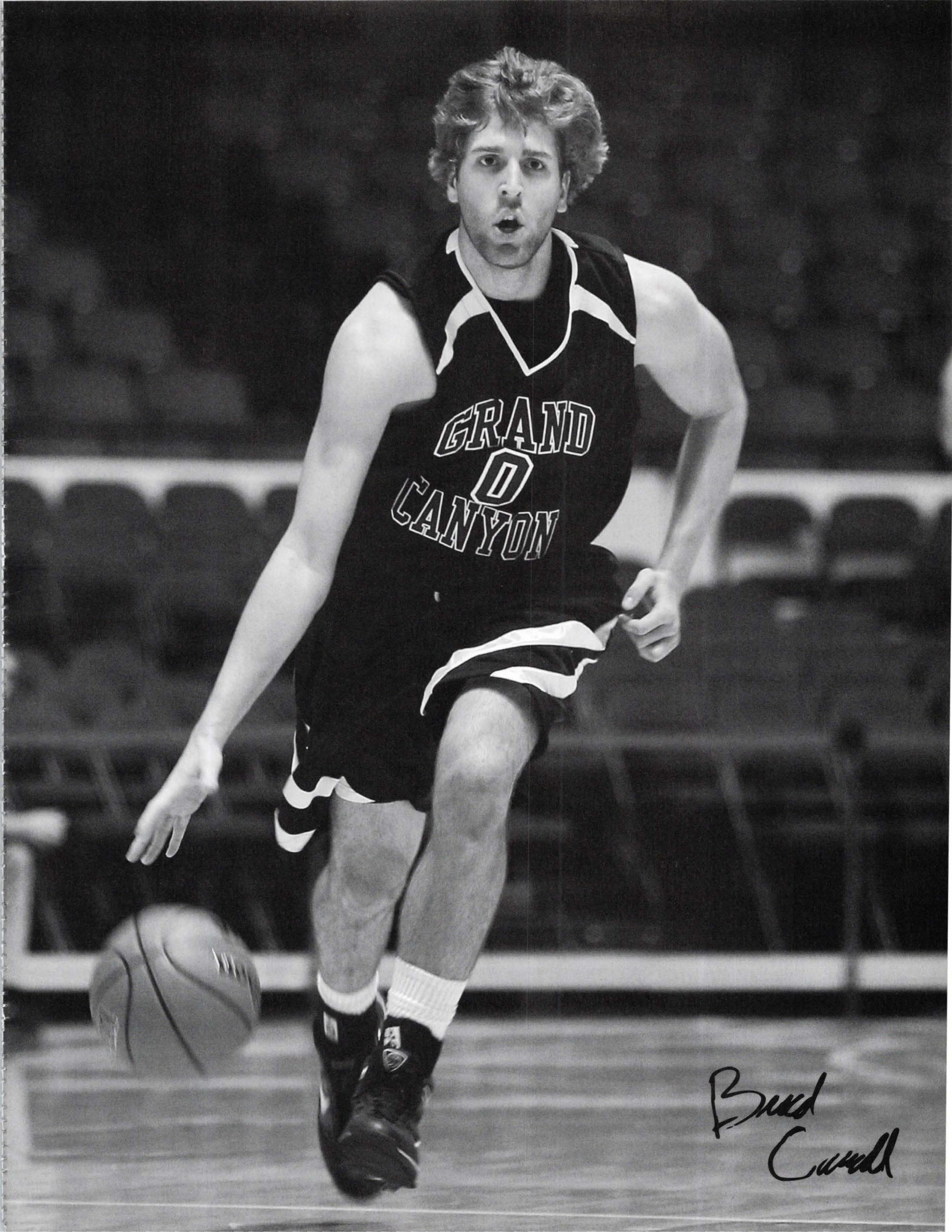

GRAND
CANYON

Bruce
Cowell

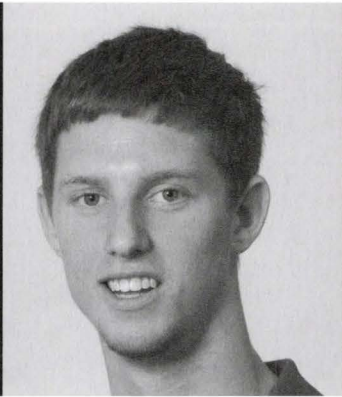
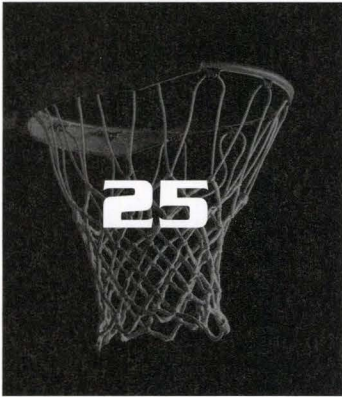

Travis Currier

FR G 6-5 185
Gilbert, AZ
HS: Surrey Garden
(Scottsdale Community College)

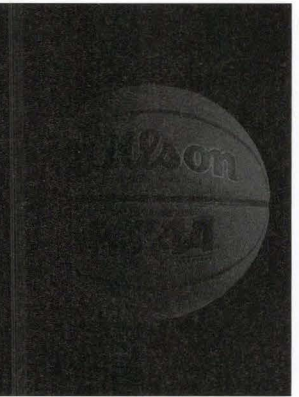

About Currier:

Won state championship in junior year of high school... All-state senior year... Region player of the year senior year... Born in Akron, OH, hometown of LeBron James... Big Ohio State football fan.

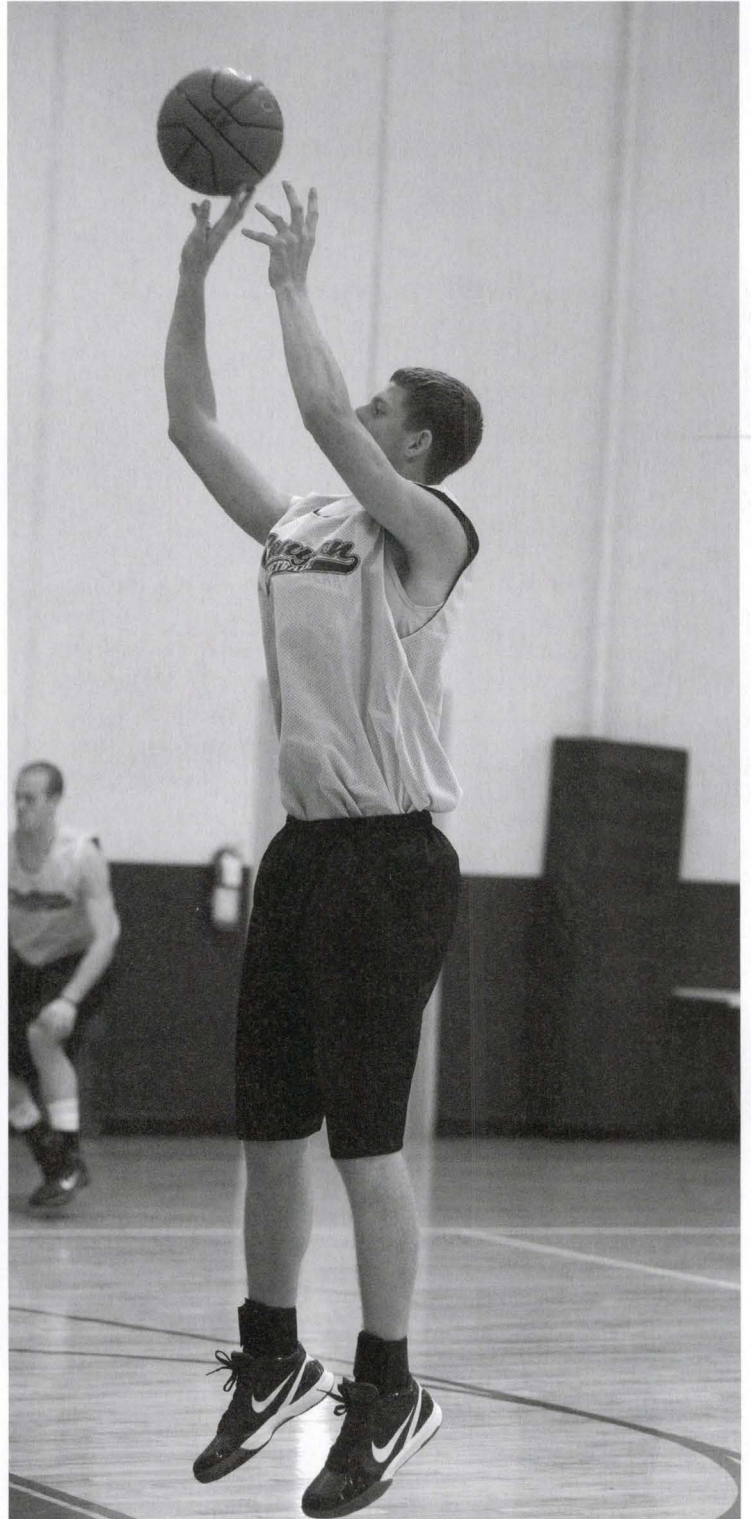
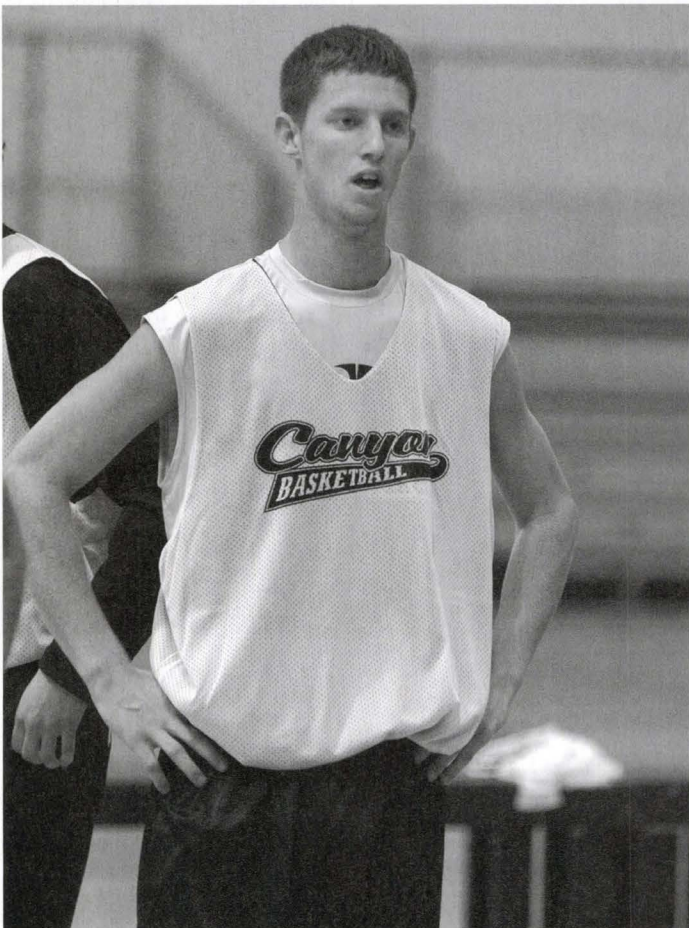

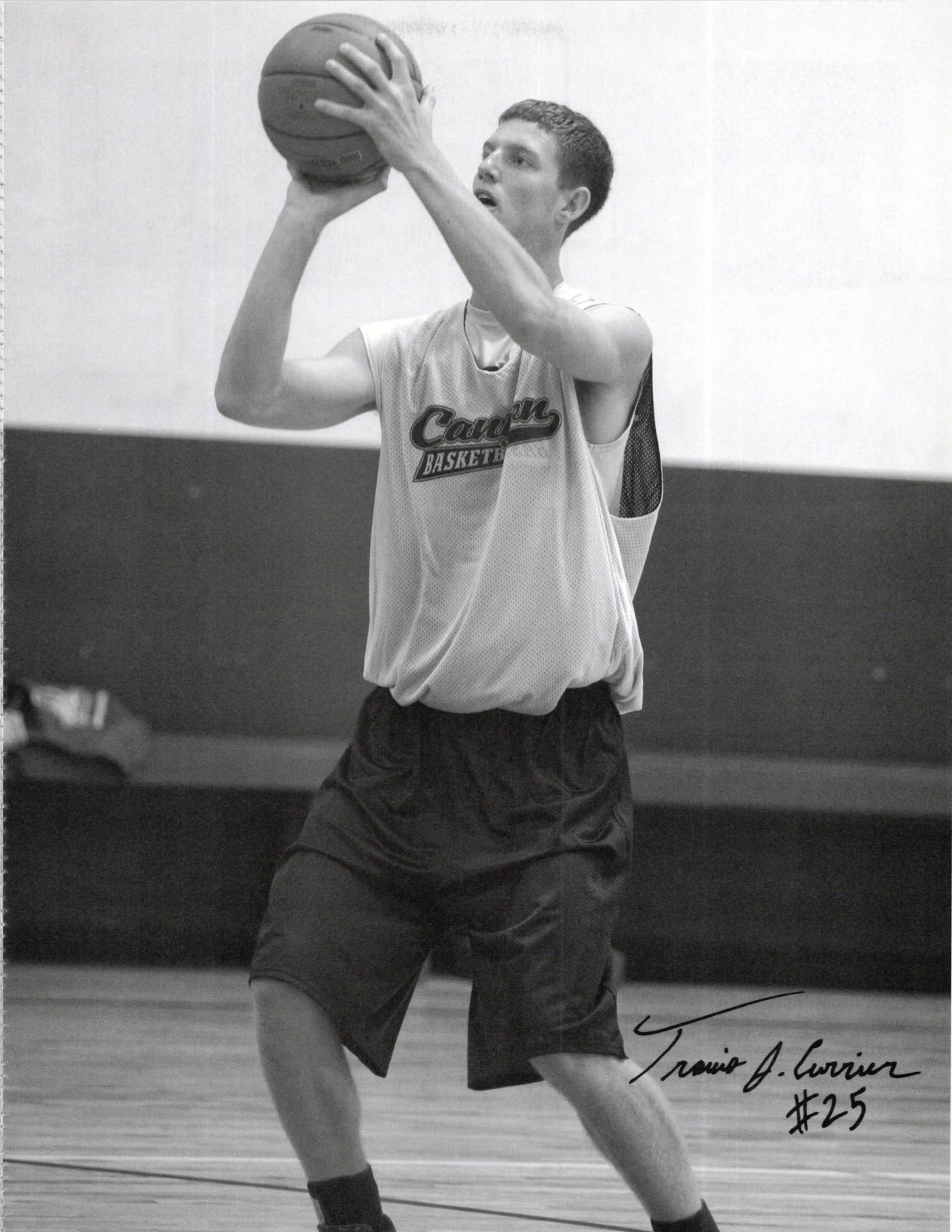

Traavis J. Currier
#25

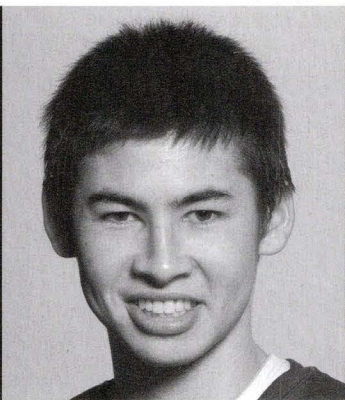
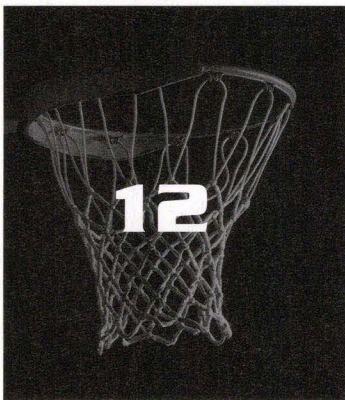

Cramer Doughty

FR G 6-2 160
Lacey, WA
HS: Thomas Jefferson

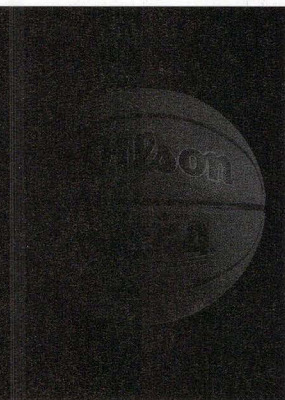

About Doughty:

Named honorable mention All-South Puget Sound League North Division by *The Seattle Times* as a senior... Majoring in athletic training.



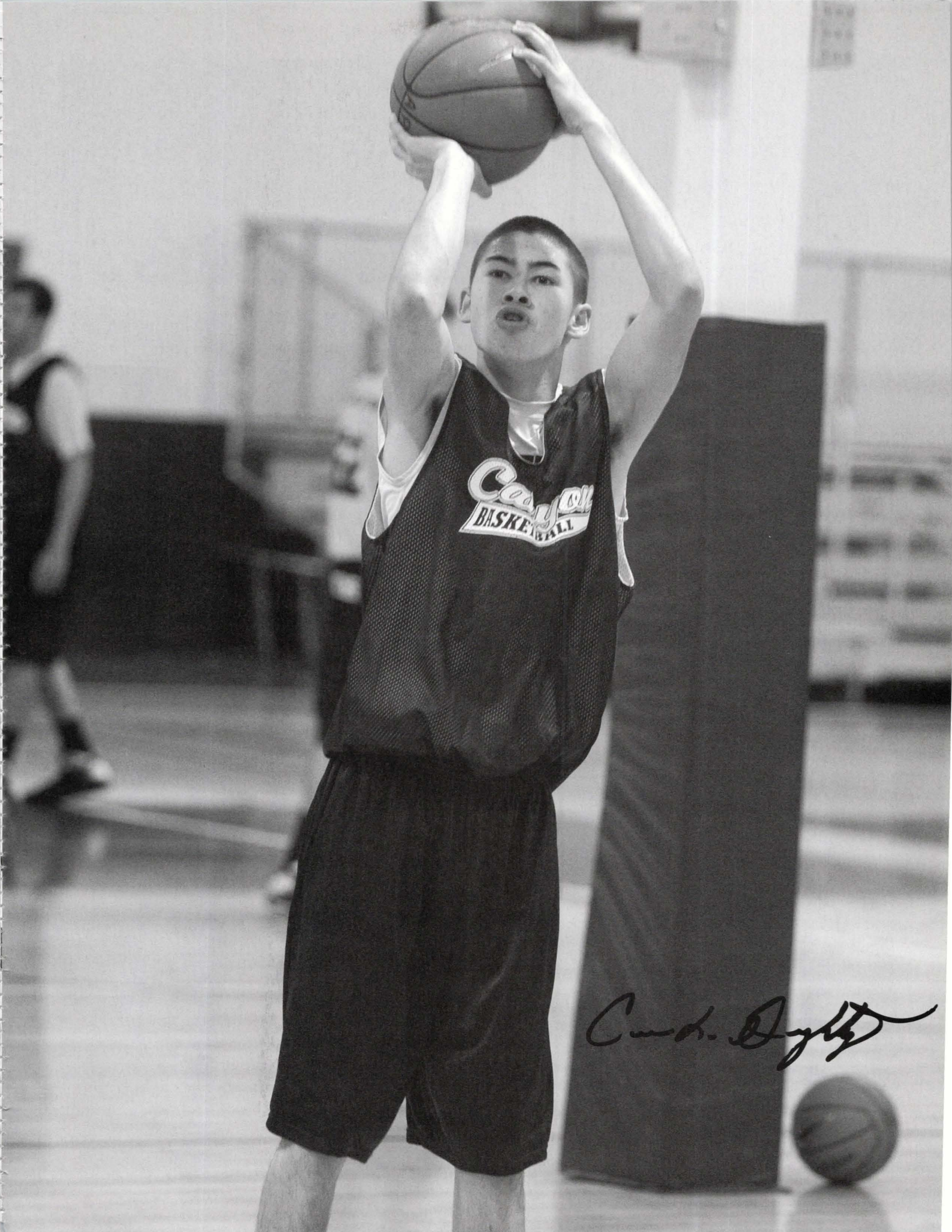

Canyon
BASKETBALL

Carroll Doyle

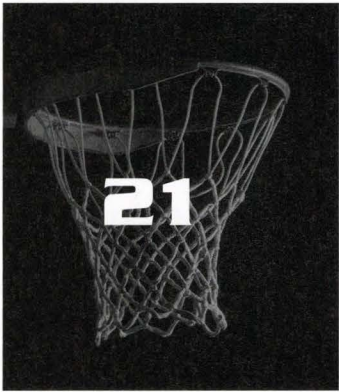

Brandon Duliakas

FR C 6-11 215
 Tucson, AZ
 HS: Ironwood Ridge



About Duliakas:

Tallest player in GCU's first recruiting class... Team won state title in 2008 and was runner-up in 2009... Averaged 15.4 points, 10.4 rebounds and 3.8 blocked shots as senior... In win over Tucson, had triple-double with 22 points, 16 rebounds and 10 blocked shots.

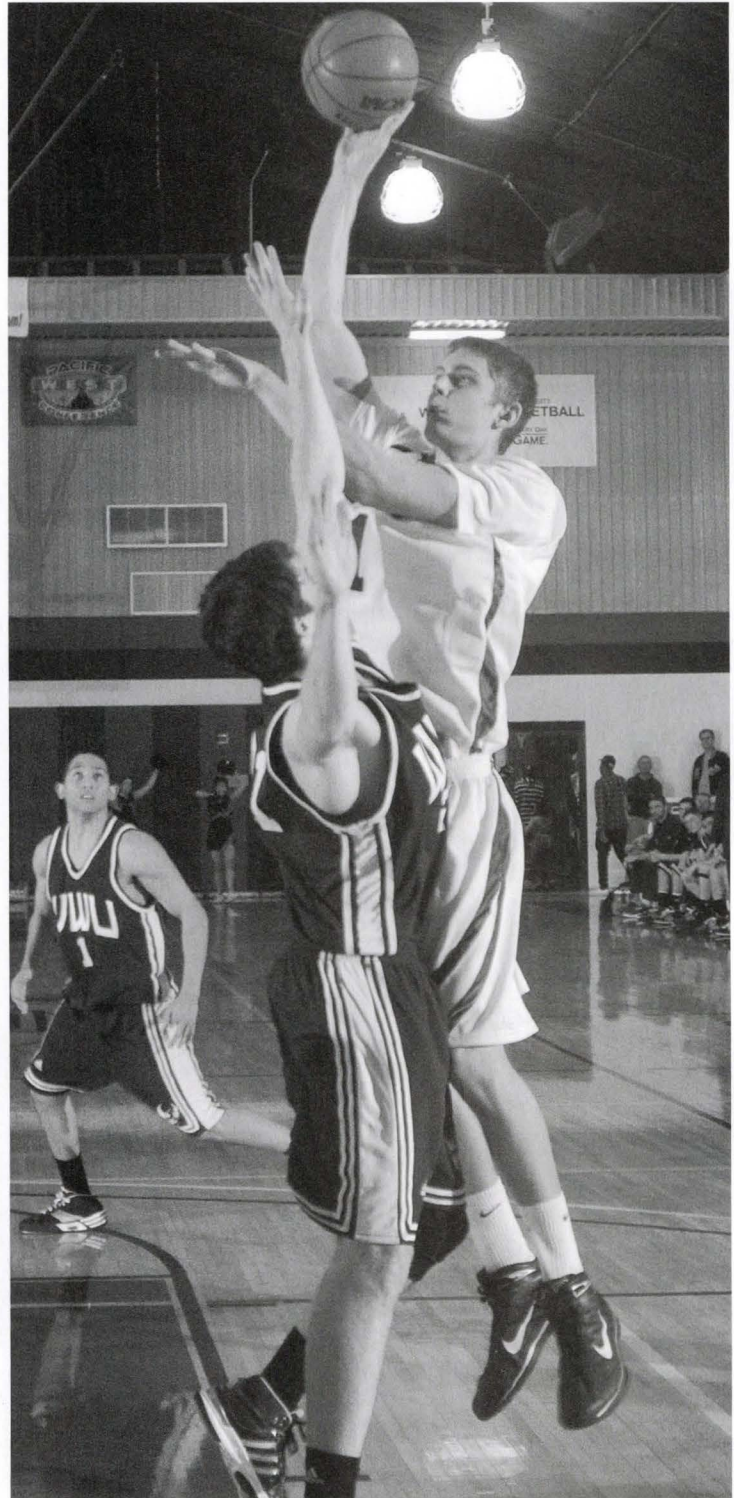
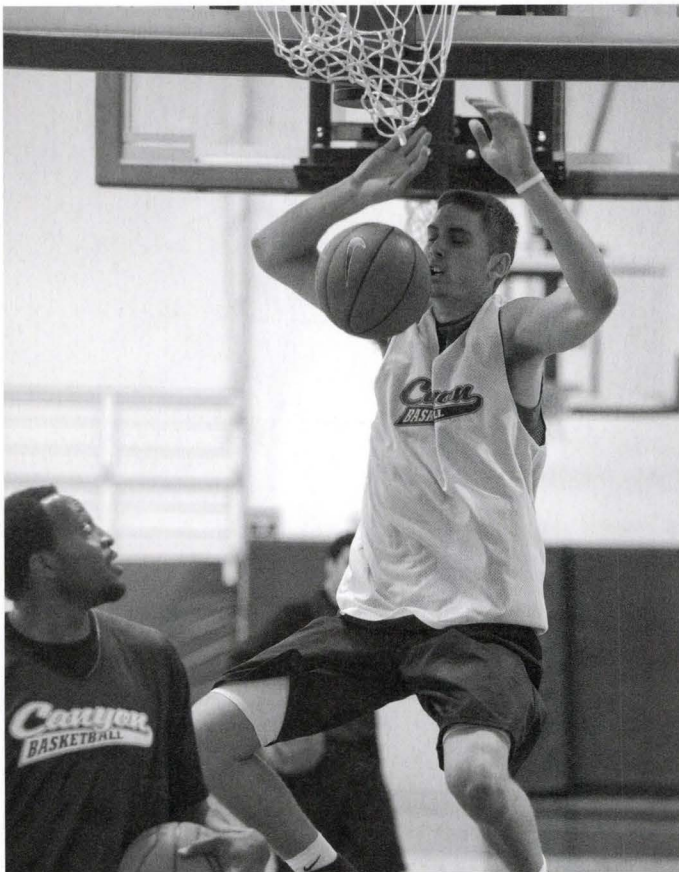



Brandon Dubois

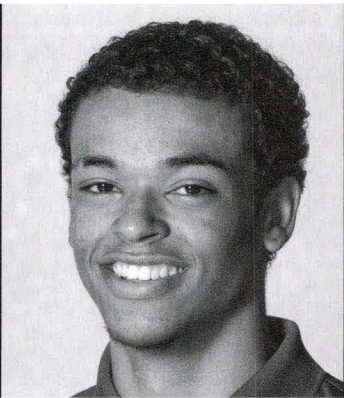
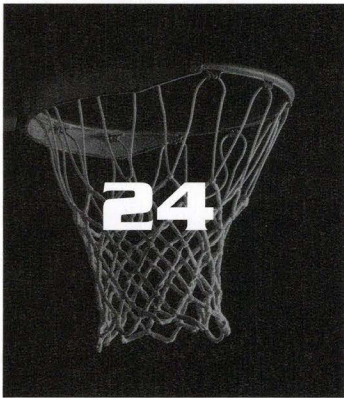

Alyx Foster

FR G 6-3 180

Phoenix, AZ

HS: Thunderbird

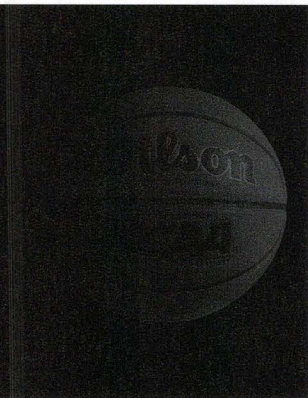

About Foster:

All-state point guard turned down Division I opportunities to come to GCU... Averaged 12.2 points, 5.8 assists, 5.4 rebounds and 1.7 steals... Had triple-double of 19 points, 10 assists and 16 rebounds against O'Connor... Had double-digit assists six times.

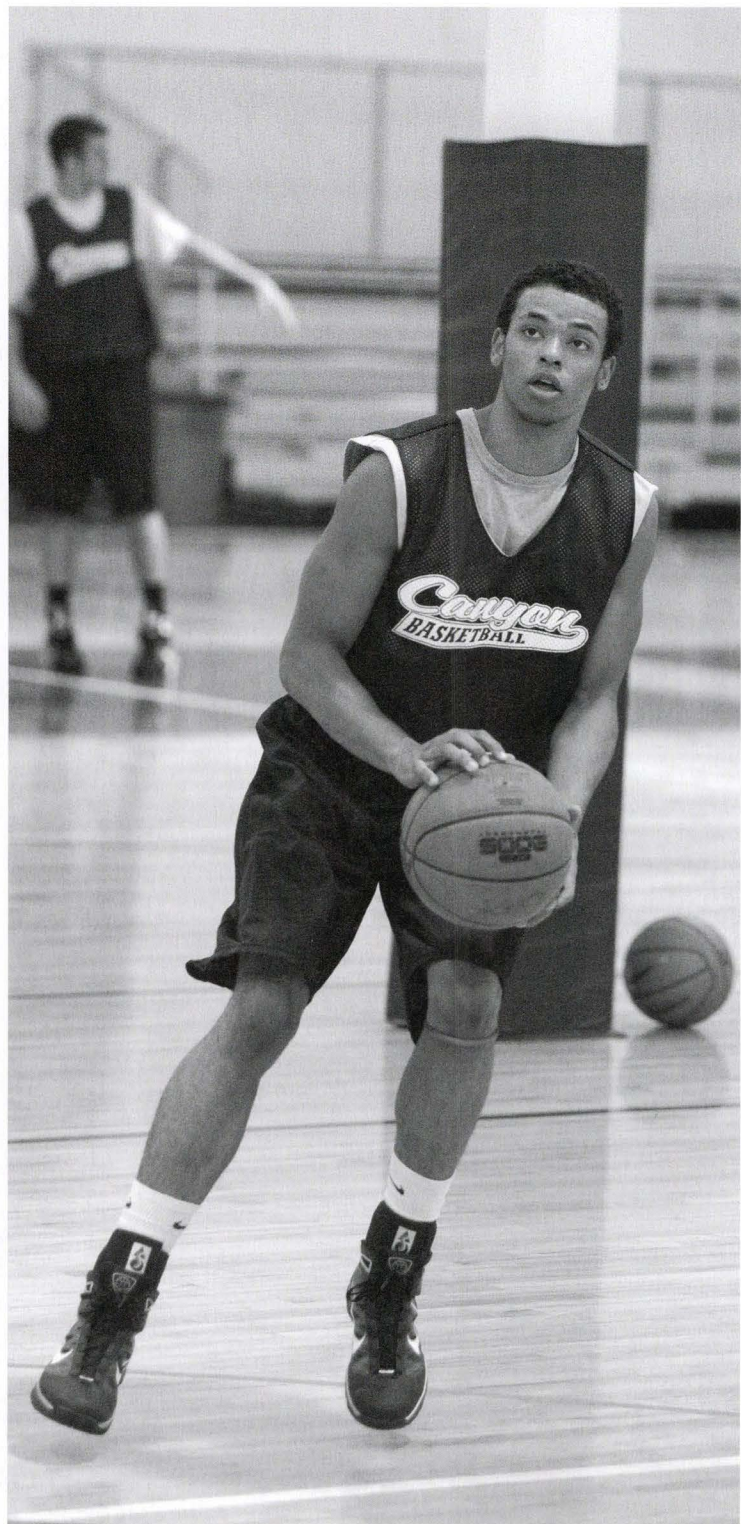

Alex Fort #24

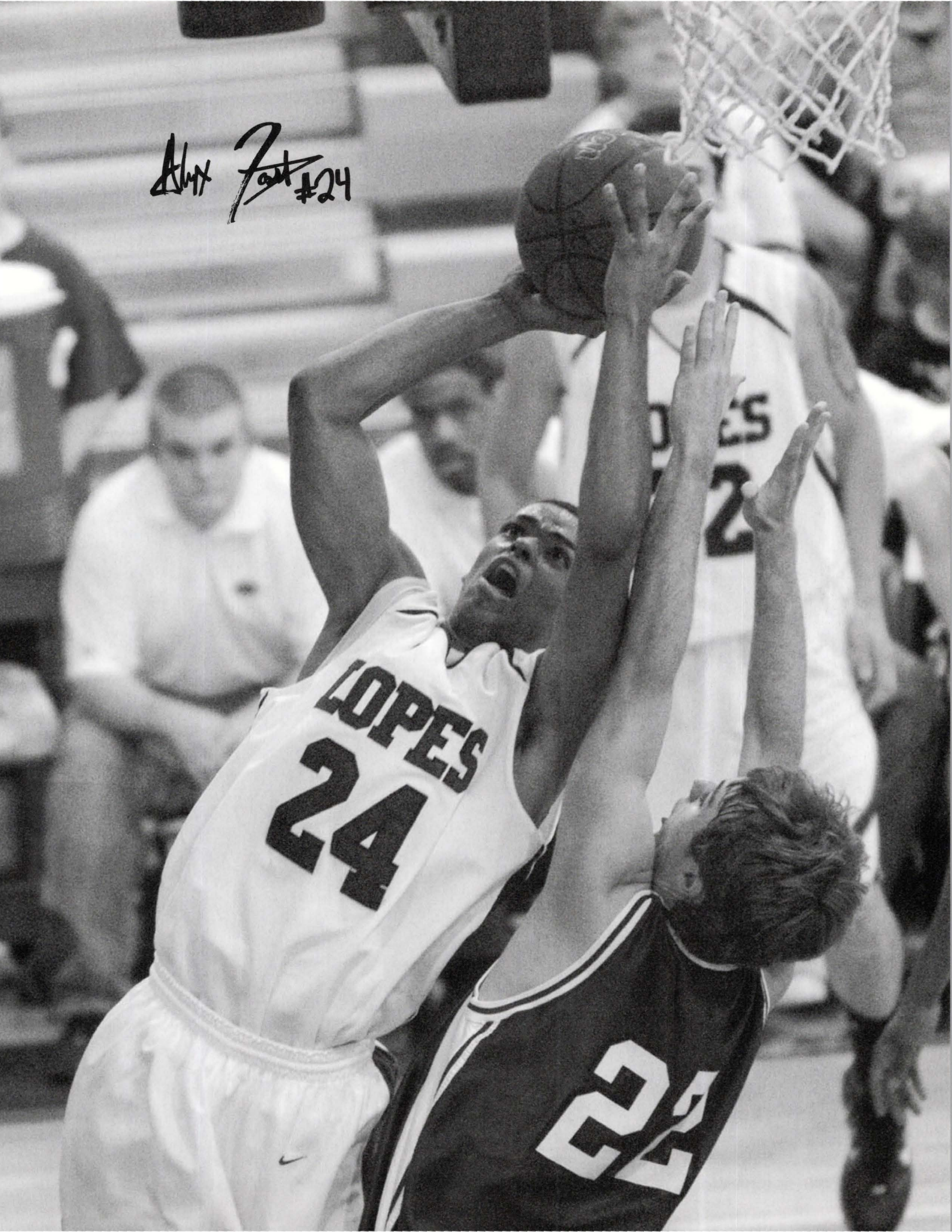

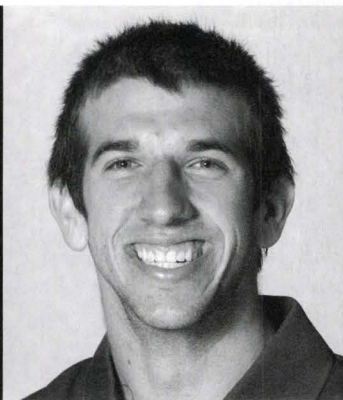
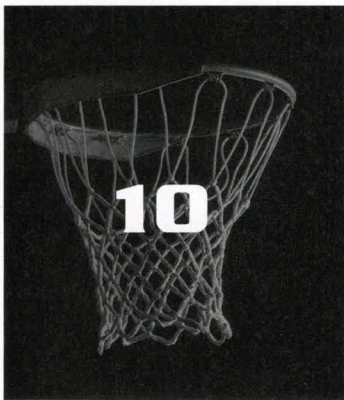

Steven Morin

FR G 6-4 185
Scottsdale, AZ
HS: Saguaro



About Morin:

One of state's leading scorers as senior... Had 14 three-pointers and scored 56 points in one game... Averaged 18.8 points per game, 5.5 rebounds, 2.8 assists, 1.6 steals and 1.3 blocks as senior... Had eight games of 20-plus points scored... First Arizona high school player to commit to Russ Pennell at GCU.

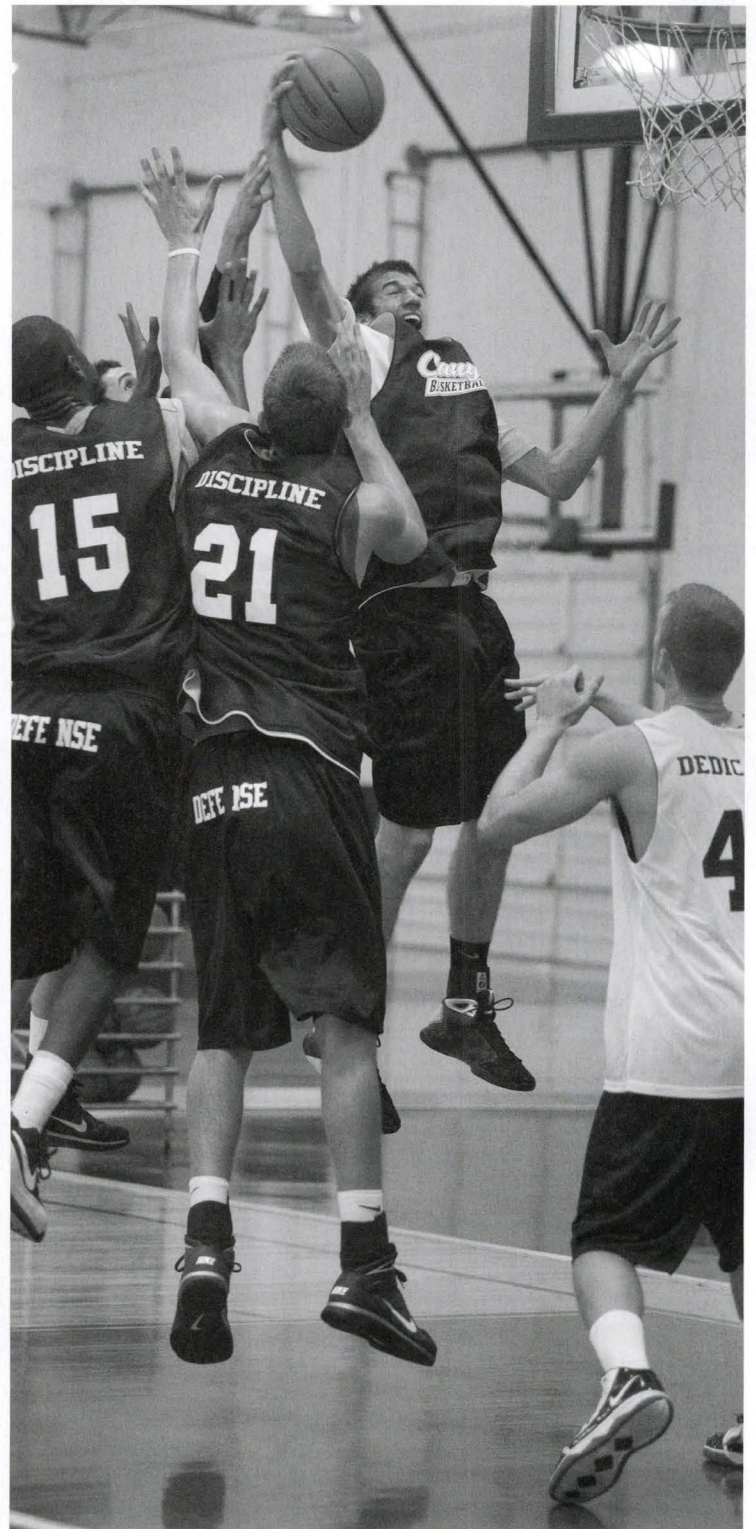
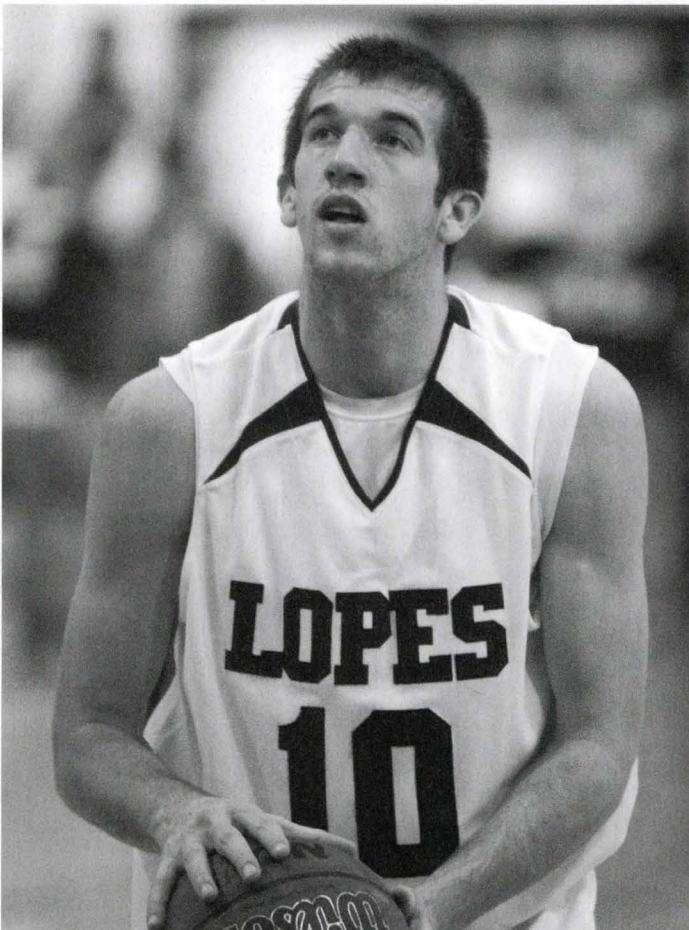



Steven Mosier
#10

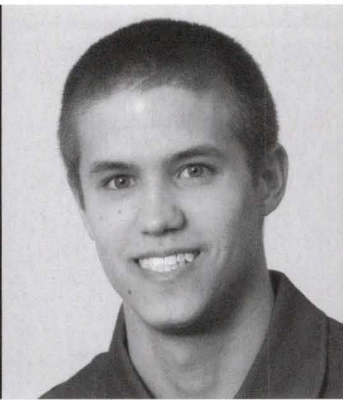
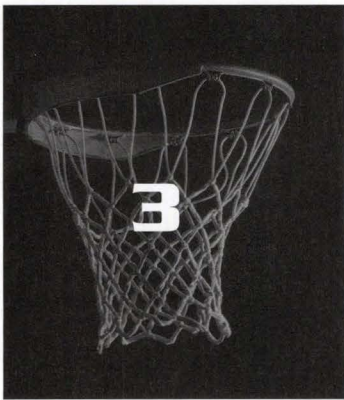

Cooper Nelson

FR G 5-8 140
Gilbert, AZ
HS: Mesquite

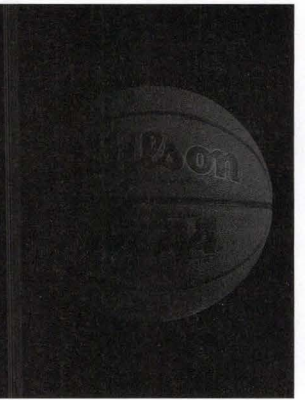

About Nelson:

Played for Mesquite HS (Gilbert, AZ) and for Arizona Premier club teams... Son of GCU Assistant Coach Mark Nelson... Twin sister, Katie, is team manager for GCU.

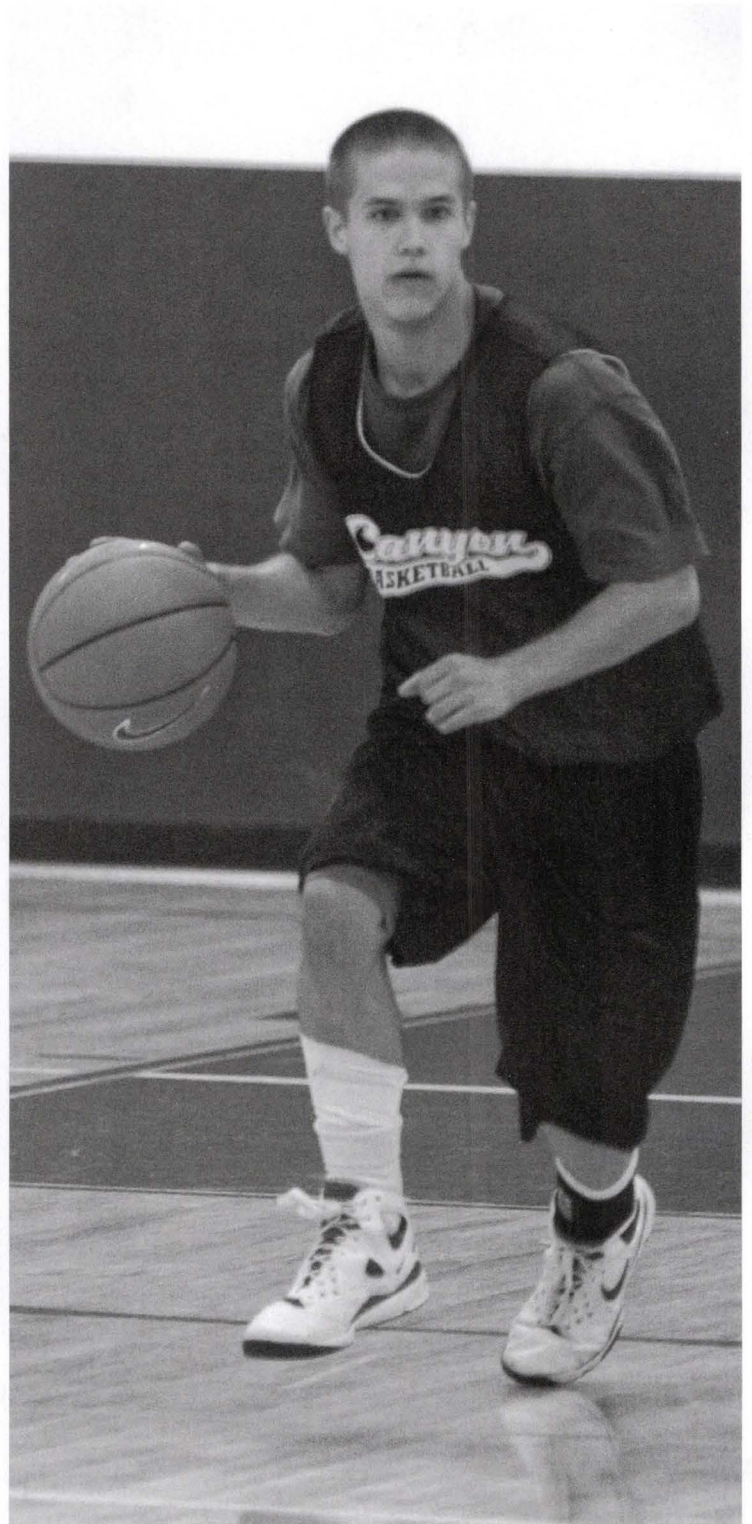
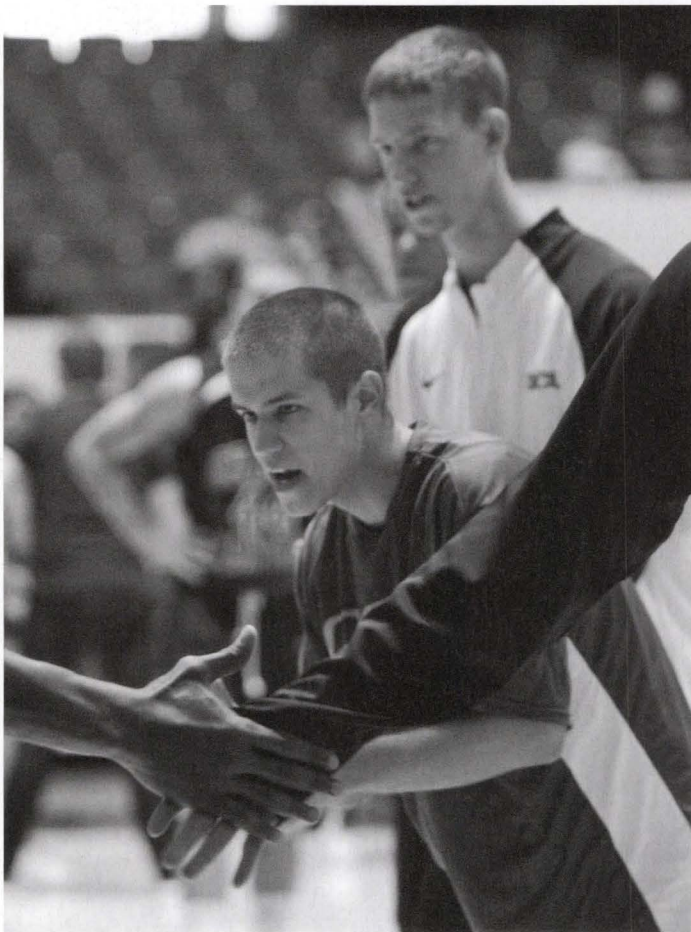



LOPES
3

Craig Nelson
#3



Gaby Ngoundjo

JR F 6-8 240

Cameroon

HS: Little Rock Christian

(University of N.C. - Charlotte)

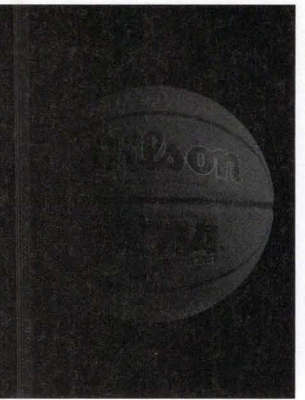

About Ngoundjo:

Native of Cameroon, was teammate of Tchatchoua's at Little Rock Christian and Arkansas all-stater... Was No. 1-rated prep out of Little Rock as senior... Played in 29 games at Charlotte last season... In first season at Charlotte, set freshman and arena record with six blocked shots against Fairleigh Dickinson.

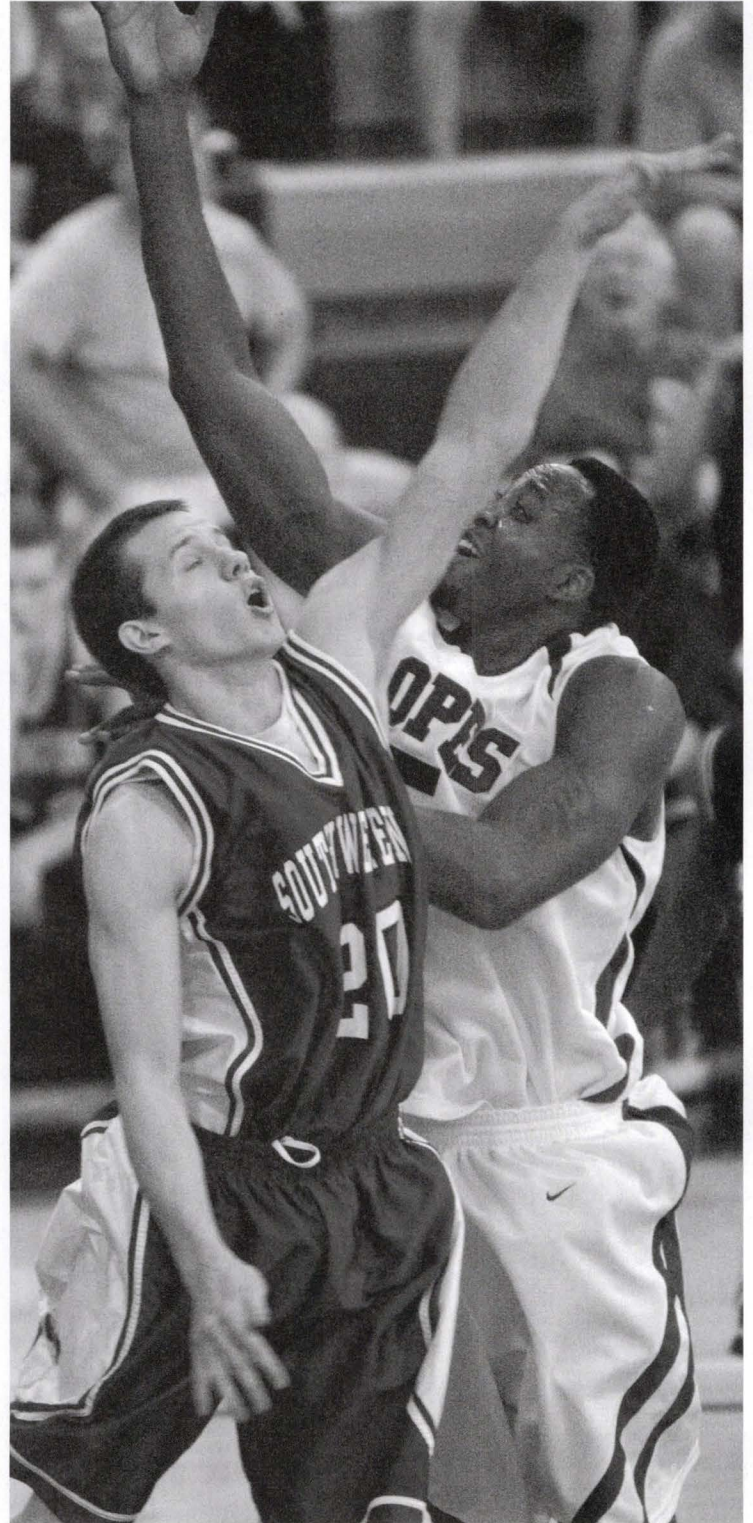
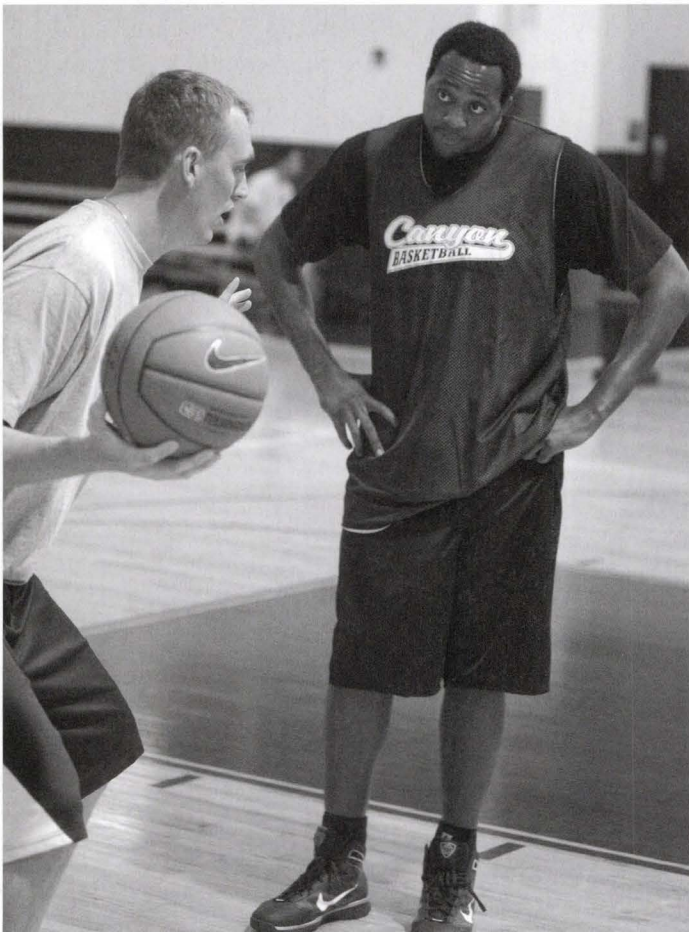



[Handwritten signature]

LOPES
5

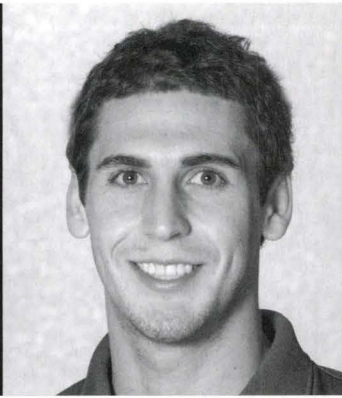
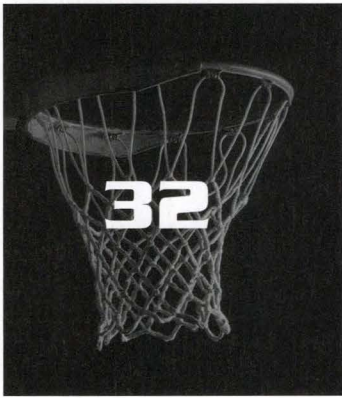

Marco Ramos

SR F 6-6 220
Salinas, CA
HS: North
(Weber State University)

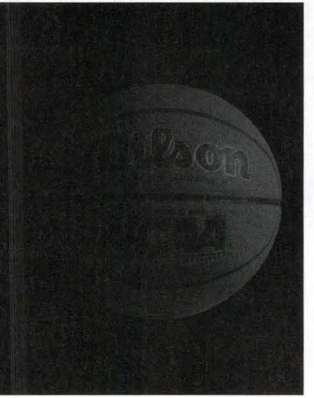

About Ramos:

Averaged 18 points and 10 rebounds at Monterey Peninsula JC, shot over 67 percent from the field and was a two-time all-conference choice... Played in 15 games at Weber State, where he and T.J. Benson were teammates... Two-year starter and all-league performer at North.

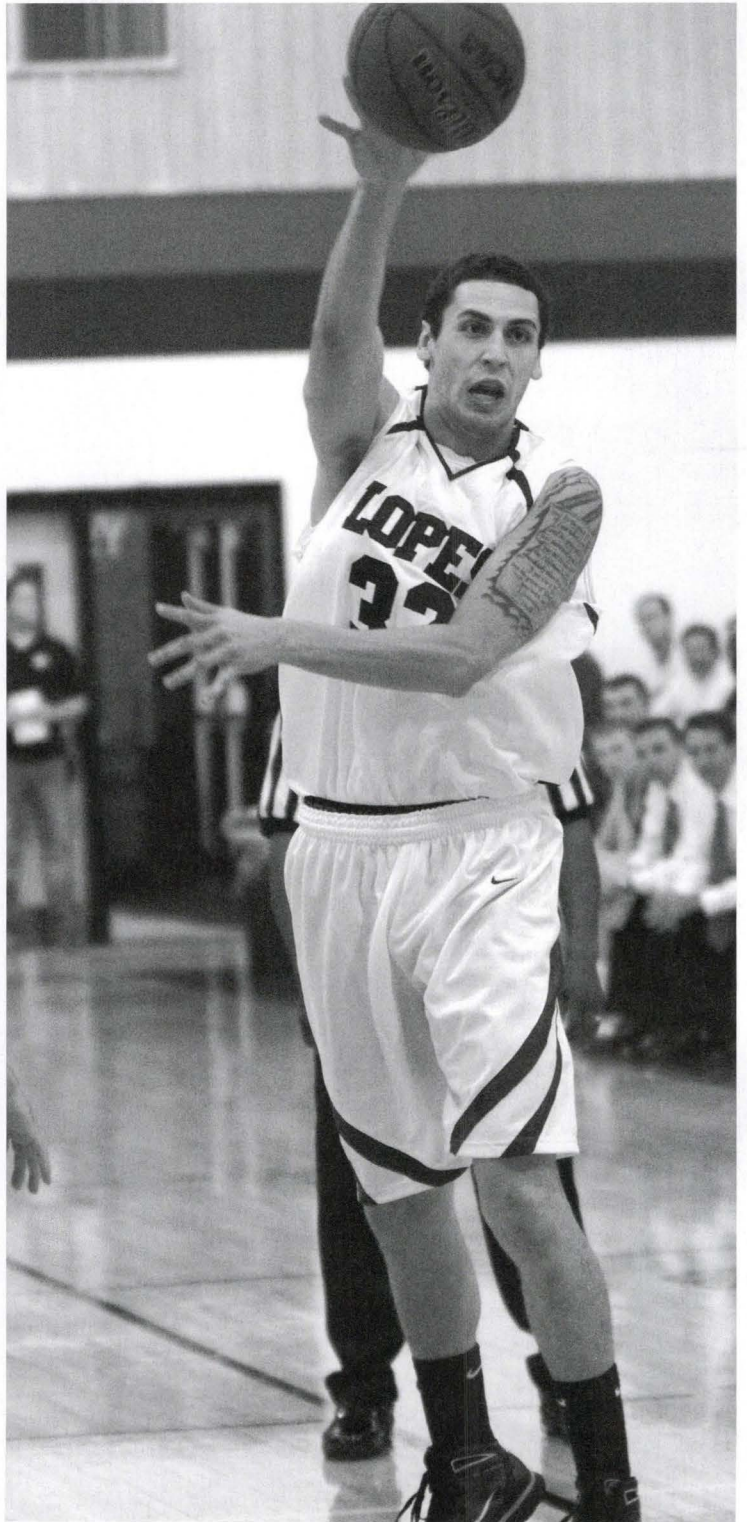
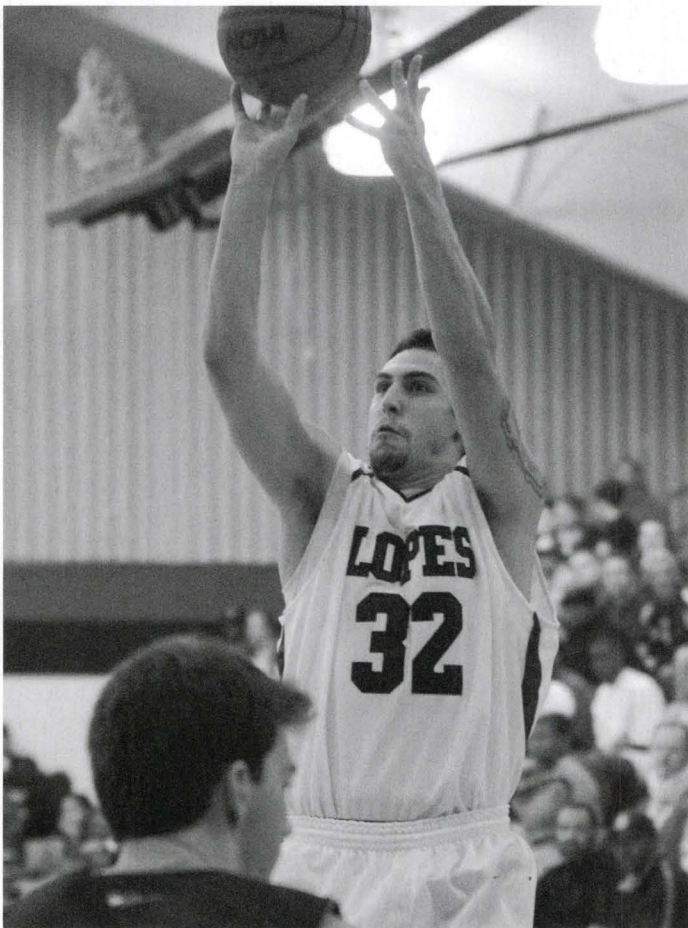

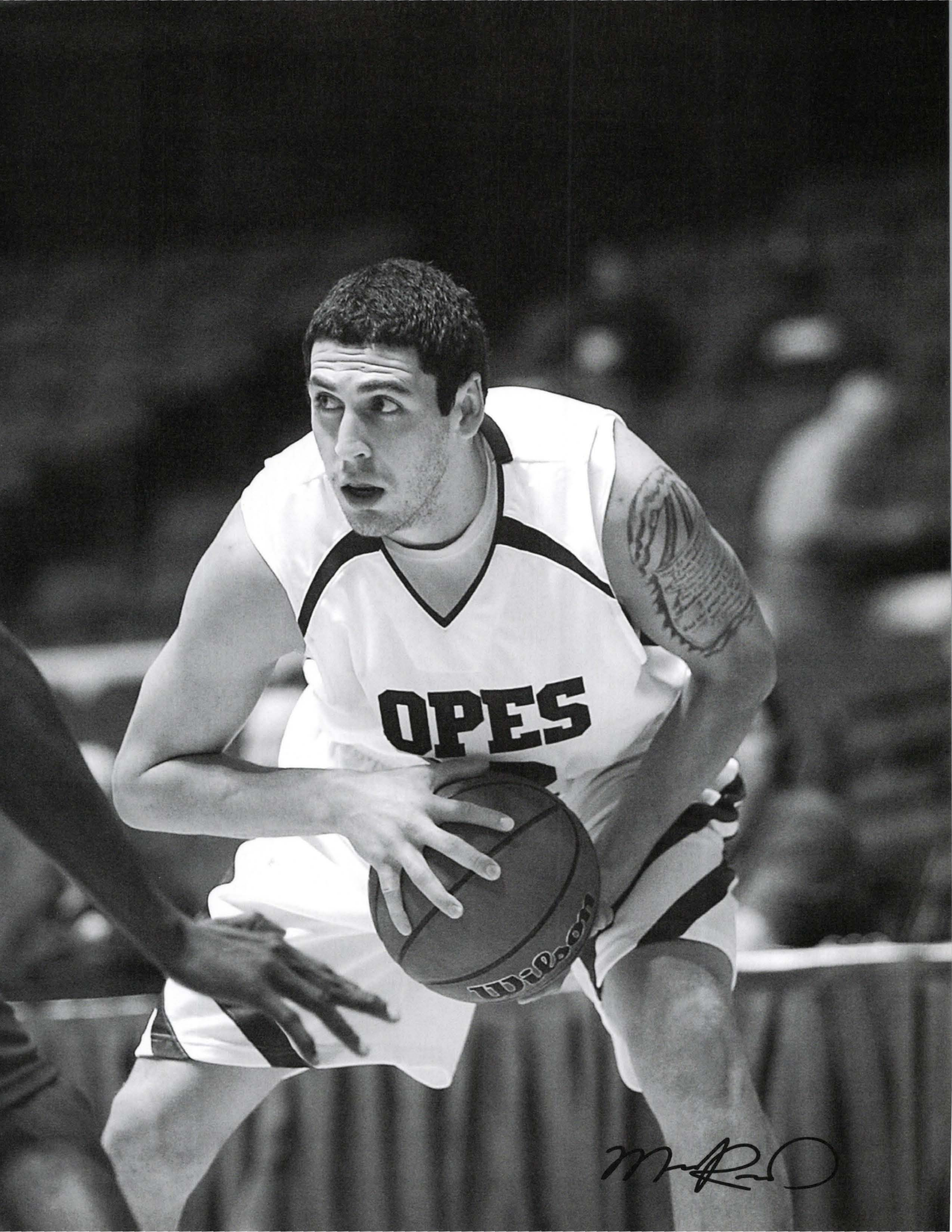

OPES

Wilson

M. R. O.

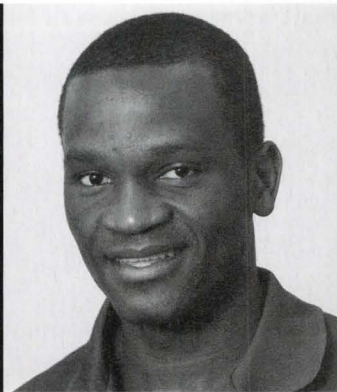
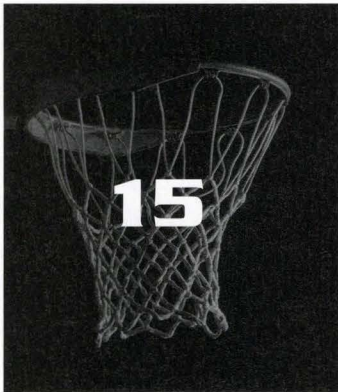

Rony Tchatchoua

JR F 6-6 210

Cameroon

HS: Little Rock Christian
(University of New Hampshire)



About Tchatchoua:

Played for Dewey Pennell (Russ Pennell's father) at Arkansas high school and won 2006 state championship with game-winning 15-foot jumper... Attended Findlay Prep in Las Vegas... Played in 29 games and started seven at UNH, averaging 4 points and 3.2 rebounds in 15.5 minutes per game.

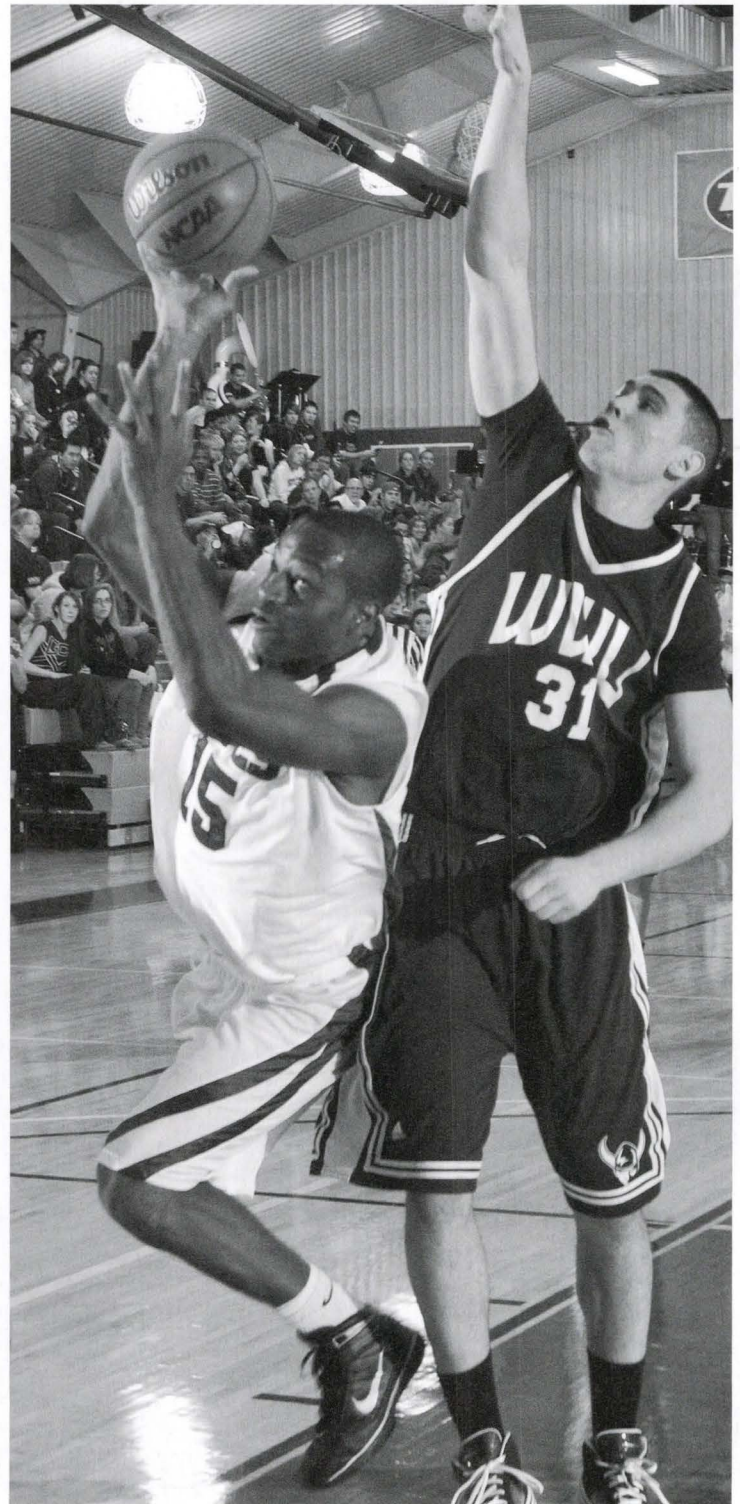
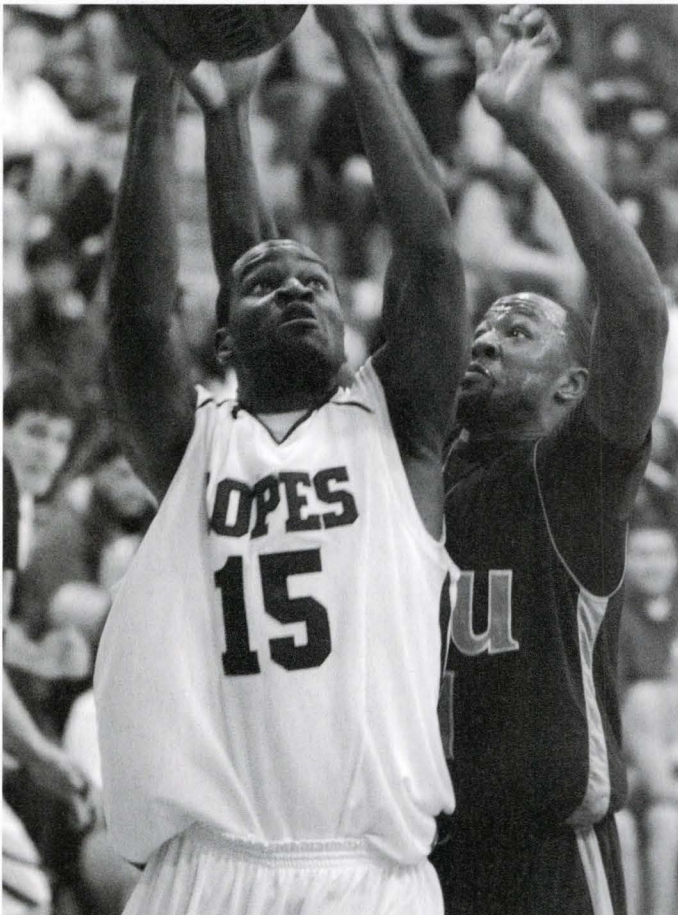



GRAND CANYON UNIVERSITY
800.5...

LOPES
15

LOPES
0

22

Rory Pritchard

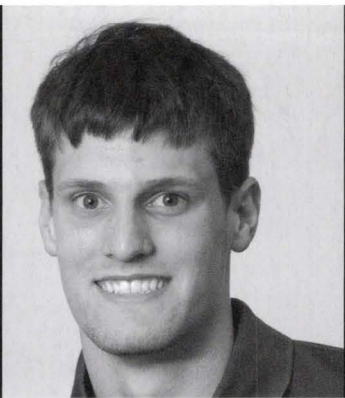
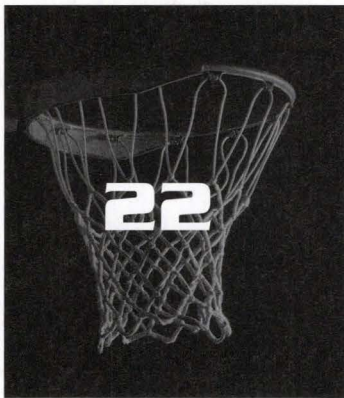

Justin Wesolowski

SO F 6-7 200

Mesa, AZ

HS: Mountain View

(University of Northern Colorado)



About Wesolowski:

Part of back-to-back state championship teams at Mountain View that sent several players on to Division I... Played club ball for Arizona Premier under GCU Coach Russ Pennell... Started one game at Northern Colorado last season... Out of high school, also recruited by Furman, Princeton, Yale and Army.



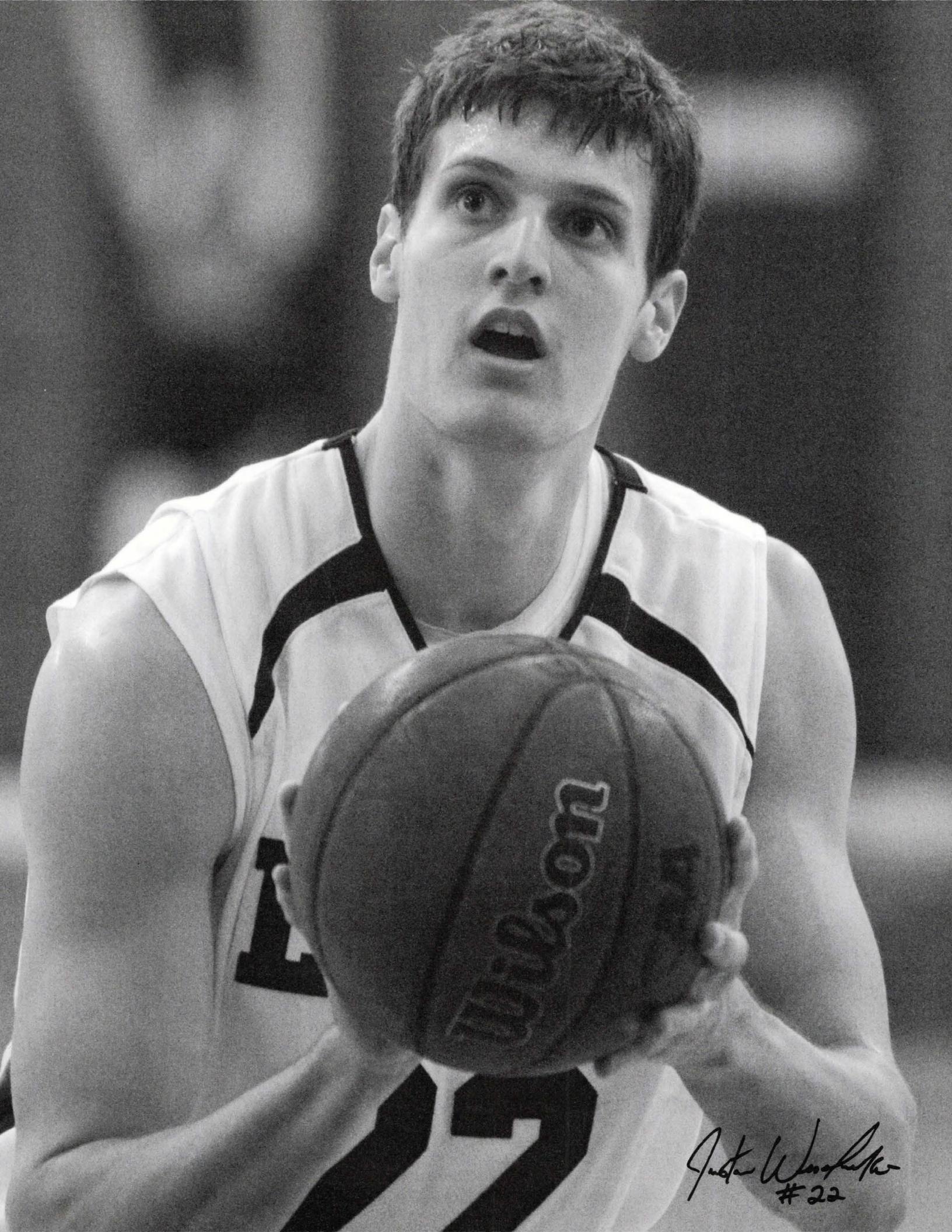

Justin Winkler
#22

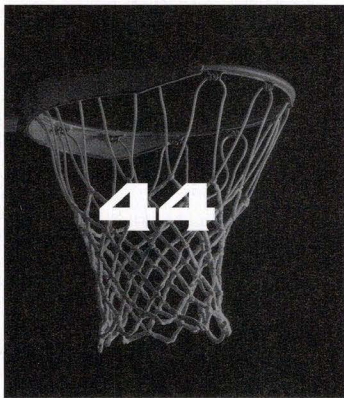

Nick Witherill

SO G 6-2 175

Phoenix, AZ

HS: Highland

(Washington State University)



About Witherill:

Explosive scorer who played club basketball for Arizona Premier... All-state in high school... Scored more than 1,500 points in three seasons at Saguaro High School (Scottsdale, AZ) and averaged 16 points, five rebounds, five assists and three steals during senior season at Gilbert Highland.

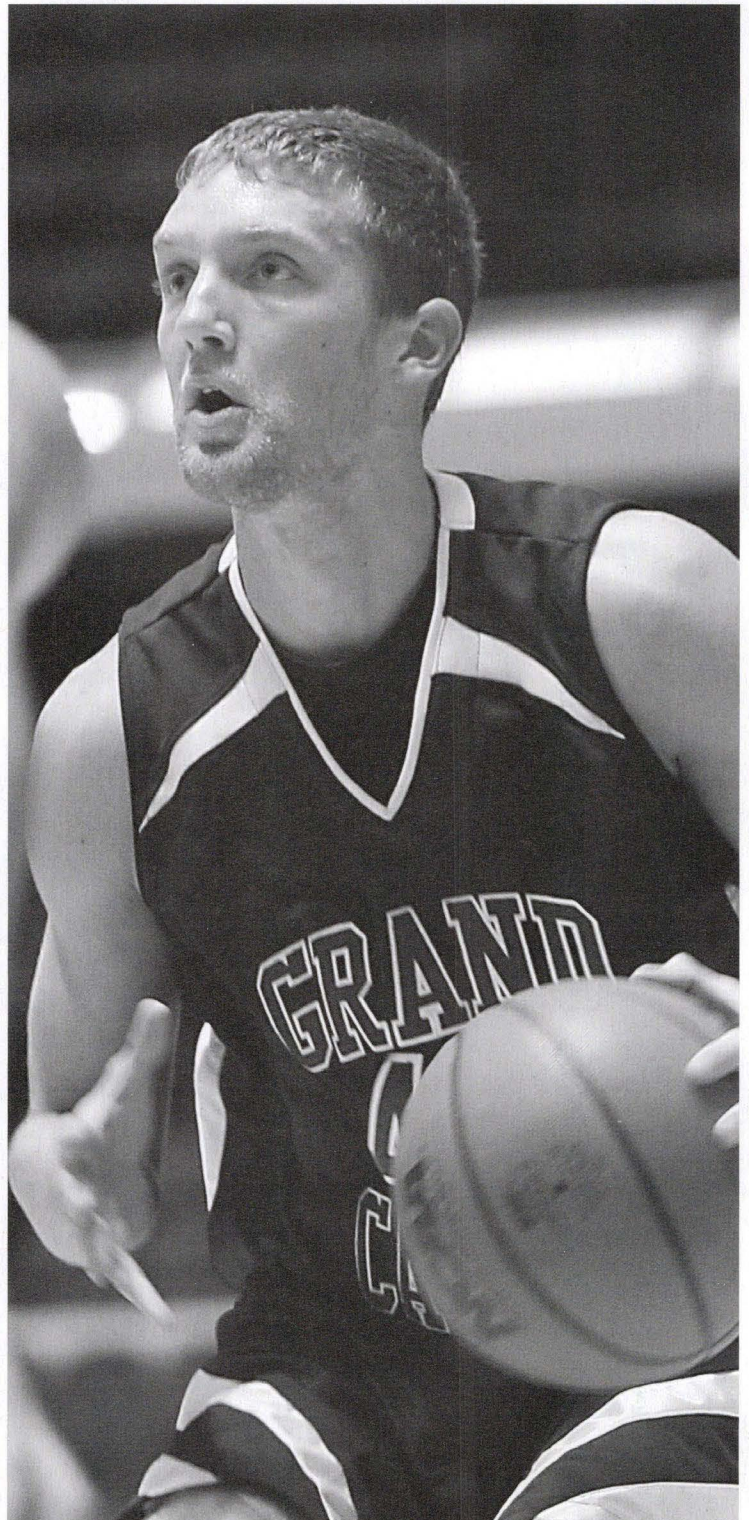

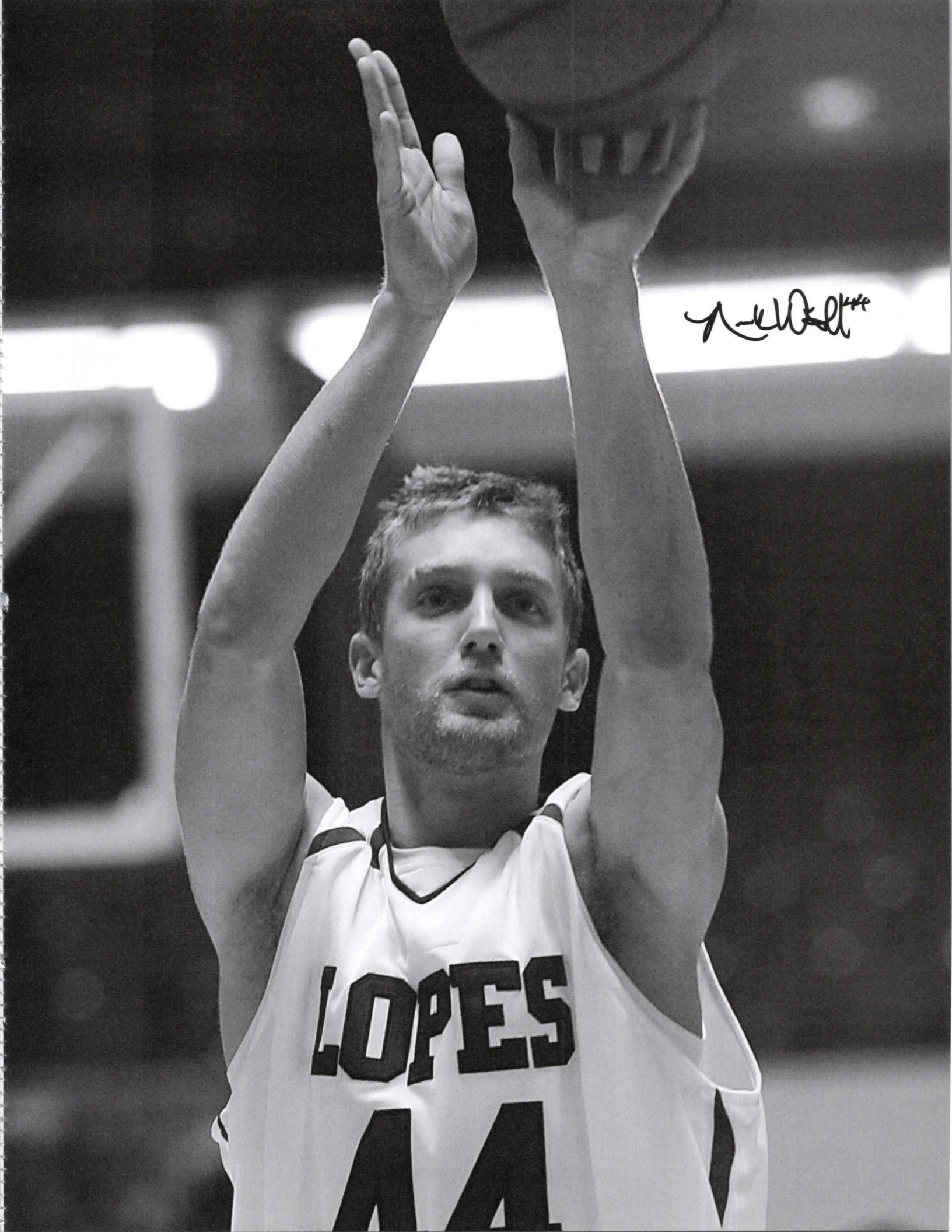

Newell

LOPES

44

2008-09 Recap

Overall Individual Statistics

RECORD:	OVERALL	HOME	AWAY	NEUTRAL
ALL GAMES	13-14	9-5	3-8	1-1
CONFERENCE	5-7	3-3	2-4	0-0
NON-CONFERENCE	8-7	6-2	1-4	1-1

Player	GP-GS	Min-Avg		—TOTAL—		—3-PTS—		FT-FTA		Pct		—REBOUNDS—					Pts	Avg			
				FG-FGA	Pct	3FG-FGA	Pct		Pct	Off	Def	Tot	Avg	PF	FO	A			TO	Blk	Stl
Nurumbi	27-23	821	30.4	157-314	.500	6-18	.333	85-157	.541	57	123	180	6.7	74	4	35	81	33	39	405	15.0
D. Cuen	23-17	613	26.7	122-281	.434	2-12	.167	79-107	.738	47	84	131	5.7	77	4	25	55	13	36	325	14.1
E. Cuen	26-23	676	26.0	81-162	.500	13-37	.351	47-59	.797	61	89	150	5.8	81	4	48	57	30	33	222	8.5
McGruder	22-0	459	20.9	61-152	.401	39-103	.379	41-46	.891	3	27	30	1.4	34	0	37	27	3	12	202	9.2
Karre	27-23	630	23.3	45-151	.298	32-113	.283	64-75	.853	14	48	62	2.3	52	1	61	18	1	24	186	6.9
Dempster	24-18	538	22.4	59-126	.468	29-76	.382	38-48	.792	19	56	75	3.1	36	0	27	38	7	14	185	7.7
Chambers	26-12	543	20.9	66-153	.431	18-57	.316	29-38	.763	8	32	40	1.5	34	0	53	45	0	23	179	6.9
Moore	17-0	185	10.9	23-51	.451	10-23	.435	6-6	1.000	9	15	24	1.4	17	0	9	9	1	4	62	3.6
Daugherty	24-0	221	9.2	19-58	.328	2-14	.143	12-19	.632	3	18	21	0.9	26	0	25	22	1	5	52	2.2
Hill	27-6	511	18.9	15-40	.375	4-21	.190	17-25	.680	13	49	62	2.3	72	4	57	33	0	35	51	1.9
Golleher	25-8	253	10.1	18-43	.419	0-0	.000	4-14	.286	18	18	36	1.4	55	1	7	16	4	8	40	1.6
TEAM										47	52	99	3.7	0			2				
Total	27	5450		666-1531	.435	155-474	.327	422-594	.710	299	611	910	33.7	558	18	384	403	93	233	1909	70.7
Opponents	27	5450		677-1504	.450	158-487	.324	433-631	.686	319	664	983	36.4	525	-	375	457	59	200	1945	72.0
SCORE BY PERIODS:		1st	2nd	OT	OT2	TOTAL				DEADBALL REBOUNDS:	OFF	DEF	TOTAL								
Grand Canyon		888	995	10	16	- 1909				Grand Canyon	72	0	72								
Opponents		907	1009	10	19	- 1945				Opponents	95	1	96								

Game-by-Game Results

DATE	OPPONENT	W/L	SCORE	ATTEND
11/15/08	at Western New Mexico University	L	78-80	412
11/18/08	at Azusa Pacific	L	52-93	327
11/22/08	CAL STATE LOS ANGELES	W	68-64	303
11/26/08	FORT LEWIS COLLEGE	L	69-86	168
11/28/08	ACADEMY OF ART	W	94-57	172
11/29/08	CAL STATE DOMINGUEZ HILLS	L	56-70	152
12/06/08	WESTERN NEW MEXICO UNIVERSITY	W	69-42	287
12/20/08	vs Cal State San Bernardino	W	76-71	76
12/21/08	vs UC San Diego	L	60-78	89
12/30/08	at Adams State	W	76-64	384
*01/02/09	at Notre Dame de Namur	W	67-56	165
01/03/09	at Notre Dame de Namur	L	68-69	185
*01/09/09	CHAMINADE	L 02	89-92	414
*01/20/09	UNIVERSITY OF HAWAI'I AT HILO	W	84-81	212
*01/22/09	DIXIE STATE COLLEGE	L	59-68	333
01/23/09	DIXIE STATE COLLEGE	W	78-64	457
01/28/09	PORTLAND BIBLE COLLEGE	W	85-79	123
*01/31/09	at University of Hawai'i at Hilo	W	82-71	720
*02/03/09	at Hawai'i Pacific	L	65-78	423
*02/05/09	at BYU-Hawaii	L	81-101	1201
*02/07/09	at Chaminade	L	65-68	125
*02/11/09	HAWAI'I PACIFIC	W	66-64	276
*02/13/09	NOTRE DAME DE NAMUR	W	61-52	246
02/14/09	NOTRE DAME DE NAMUR	W	67-63	-
*02/23/09	BYU-HAWAII	L	71-86	867
*03/05/09	at Dixie State College	L	63-79	836
03/06/09	at Dixie State College	L	60-69	3217

*Pacific West Conference game | Home games in CAPS

Individual Records

<p>MOST POINTS SCORED</p> <p>(Game) 46—Ron Singleton vs. Western New Mexico, 2/3/87</p> <p>(Season) 747—Chad Briscoe, 1992-93</p> <p>(Career) 2,195—Bayard Forrest, 1972-76</p> <p>MOST FIELD GOALS MADE</p> <p>(Game) 18—Ben Lindsey vs. LaVerne, 2/17/62</p> <p>(Season) 290—Wayne Bateman, 1966-67</p> <p>(Career) 911—Bayard Forrest, 1972-76</p> <p>HIGHEST FIELD GOAL PERCENTAGE</p> <p>(Game) Minimum of 7 attempts: 1.000—Craig Johnson (10-10) vs. Drury 2/18/89; George Hall (9-9) vs. Northern Arizona, 1/17/78; Horacio Llamas (9-9) vs. Colorado Christian, 11/20/95; John Janssen (7-7) vs. CS Dominguez Hills, 1/19/01</p> <p>(Season) .694 (120-173)—Bryan Lee, 2005-06</p> <p>(Career) .694 (236-385)—Blair Oliphant, 1987-89</p> <p>MOST 3-POINT FIELD GOALS MADE</p> <p>(Game) 9—Ron Singleton vs. Western New Mexico, 2/3/87; Chad Briscoe vs. Chapman, 12/30/92</p> <p>(Season) 107—Richard Davis, 2005-06</p> <p>(Career) 197—Richard Davis, 2005-07</p>	<p>HIGHEST 3-POINT FIELD GOAL PCT</p> <p>(Game) Minimum of 5 attempts: 1.000—Craig Johnson (6-6) vs. Drury, 2/18/89; Richard Davis (5-5) vs. San Francisco St., 2/20/06; Mike Ledbetter (5-5) vs. Southern Nazarene, 1/19/88; Tyrome Finney (5-5) vs. UC-Riverside, 1/28/95</p> <p>(Season) .536 (67-125)—Rudy Bogan, 2007-08</p> <p>(Career) .496 (106-226)—Ron Akre, 1986-88</p> <p>MOST FREE THROWS MADE</p> <p>(Game) 20—Doug Baker vs. St. Joseph's, 1/26/57</p> <p>(Season) 150—Kevin Warren, 1984-85</p> <p>(Career) 373—Bayard Forrest, 1972-76</p> <p>HIGHEST FREE THROW PCT</p> <p>(Game) Most attempts without a miss (14-14)—Mike Haddow vs. Missouri-Kansas City, 12/19/74</p> <p>(Season) .903 (84-93)—Chad Briscoe, 1992</p> <p>(Career) .900 (480-533)—Chad Briscoe, 1991-93</p> <p>MOST REBOUNDS</p> <p>(Game) 26—T.C. Dean vs. Phoenix College, 1/14/58</p> <p>(Season) 420—Bayard Forrest, 1972-73</p> <p>(Career) 1,544—Bayard Forrest, 1972-76</p>	<p>MOST BLOCKED SHOTS</p> <p>(Game) 10—Horacio Llamas vs. Clarke, 12/16/95</p> <p>(Season) 106—Horacio Llamas, 1995-96</p> <p>(Career) 187—Bryan Lee, 2003-07</p> <p>MOST ASSISTS</p> <p>(Game) 20—Ryan Nelson vs. Notre Dame de Namur, 2/25/06</p> <p>Elbert Meeks vs. Cal State Chico, 3/13/93 & vs. Southern Colorado, 11/27/93</p> <p>(Season) 263—Ryan Nelson, 2006-07</p> <p>(Career) 455—Craig Johnson, 1987-89</p> <p>MOST STEALS</p> <p>(Game) 10—Jeff Fudge vs. The Master's College, 11/16/85</p> <p>(Season) 97—Rodney Johns, 1987-88</p> <p>(Career) 198—Kenny Archbold, 1994-97</p>
--	---	---

Individual Career

SCORING AVERAGE

Player	AVG	GMS	Seasons
1. Chad Briscoe	22.6	58	1991-93
2. Dana Pope	22.6	29	1992-94
3. Wayne Bateman	21.1	51	1965-67
4. Kevin Warren	20.0	56	1984-86
5. Gerry Brewer	19.5	43	1962-64

TOTAL POINTS

Player	PTS	Seasons
1. Bayard Forrest	2,195	1972-76
2. Duane Gagnon	1,490	1965-69
3. Jim Irvine	1,420	1970-74
4. Doug Baker	1,373	1955-59
5. Chad Briscoe	1,313	1991-93

TOTAL REBOUNDS

Player	REB	Seasons
1. Bayard Forrest	1,544	1972-76
2. T.C. Dean	1,063	1956-59
3. Jim Rice	891	1967-71
4. Bill Price	862	1976-80
5. Ben Lindsey	827	1959-62

Individual Season

SCORING AVERAGE

Player	AVG	GMS	Season
1. Dana Pope	24.7	26	1993-94
2. Wayne Bateman	24.2	27	1966-67
3. Chad Briscoe	24.1	31	1992-93
4. Kevin Warren	23.3	23	1985-86
5. Ben Lindsey	23.2	22	1961-62

TOTAL POINTS

Player	PTS	GMS	Season
1. Chad Briscoe	747	31	1992-93
2. Ron Singleton	726	38	1986-87
3. Wayne Bateman	654	27	1966-67
4. Dana Pope	642	26	1993-94
5. Rodney Johns	640	43	1987-88

TOTAL REBOUNDS

Player	REB	GMS	Season
1. Bayard Forrest	420	29	1972-73
2. Bayard Forrest	415	33	1974-75
3. T.C. Dean	402	20	1957-58
4. Bayard Forrest	385	30	1973-74
5. Ben Lindsey	342	24	1959-60

Records

Team Records

MOST POINTS SCORED

(Game) 144—vs. Arizona College of the Bible, 11/19/96

(Season) 4,093—1987-88

MOST FIELD GOALS MADE

(Game) 61—vs. West Coast Christian, 1/14/89

(Season) 1,532—1987-88

MOST FIELD GOALS ATTEMPTED

(Game) 116—vs. St. Michael's

(Season) 2,934—1987-88

HIGHEST FIELD GOAL PERCENTAGE

(Game) .714 (40-56)—vs. LaVerne, 12/10/94

(Season) .522 (1,532-2,934)—1987-88

MOST 3-POINT FIELD GOALS MADE

(Game) 15—vs. Southern Colorado, 11/27/93; vs. CS San Bernardino, 12/29/05; vs. Haskell College, 12/15/07

(Season) 286—2005-06

HIGHEST 3-POINT FIELD GOAL PERCENTAGE

(Game) .833 (5-6)—vs. Biola, 12/29/90

(Season) .447 (286-640)—2005-06

MOST FREE THROWS MADE

(Game) 44—vs. Texas College, 11/18/85

(Season) 774—1987-88

MOST FREE THROWS ATTEMPTED

(Game) 54—vs. Master's College, 1/28/89

(Season) 1,115—1987-88

HIGHEST FREE THROW PERCENTAGE

(Game) Most attempts without a miss: 24—vs. Biola, 2/12/77

(Season) .774 (499-645)—2005-06

MOST REBOUNDS

(Game) 78—vs. California Baptist, 12/17/65

(Season) 1,873—1987-88

MOST ASSISTS

(Game) 40—vs. West Coast Christian, 1/14/89

(Season) 801—1987-88

MOST STEALS

(Game) 34—vs. Arizona College of the Bible, 11/19/97

(Season) 368—1987-88

MOST WINS IN A SEASON

37—1987-88 (37-6)

LONGEST WINNING STREAKS

(Overall) 26 games—2/12/58 - 12/8/59

(Home) 61 games—12/13/74 - 12/30/78

HIGHEST TEAM SCORING AVERAGE

(Season) 96.8 ppg—1988-89

Season Leaders

SCORING (Based on Minimums)

(AVG., TOTAL POINTS)

1995-96	Horacio Llamas	(17.5, 508)
1996-97	Kenny Archbold	(16.2, 469)
1997-98	Jerry Allen	(20.1, 542)
1998-99	Prince Edmonds	(13.2, 342)
1999-00	Toure Knighton	(13.1, 353)
2000-01	Toure Knighton	(14.7, 382)
2001-02	Del Somers	(17.8, 428)
2002-03	Del Somers	(16.8, 454)
2003-04	Royce Hall	(16.0, 417)
2004-05	Noe Alonzo	(16.2, 477)
2005-06	Noe Alonzo	(20.5, 553)
2006-07	Richard Davis	(15.9, 461)
2007-08	Rudy Bogan	(14.9, 402)
2008-09	Engen Nurumbi	(15.0, 405)

ASSISTS

(AVG., TOTAL ASSISTS)

1995-96	Kenny Archbold	(2.9, 84)
1996-97	Larry Reed	(2.5, 64)
1997-98	Jerry Allen	(3.7, 99)
1998-99	Prince Edmonds	(3.9, 102)
1999-00	Zach Miller	(3.0, 86)
2000-01	Toure Knighton	(3.2, 82)
2001-02	Jabari Riggins	(3.2, 82)
2002-03	Will Polk, Jr.	(1.9, 52)
2003-04	Curtis Green	(2.6, 70)
2004-05	Ryan Nelson	(5.0, 124)
2005-06	Ryan Nelson *led NCAA Div. II	(9.7, 263)
2006-07	Ladi Makinde	(2.8, 75)
2007-08	Ladi Makinde	(4.0, 107)
2008-09	Milee Karre	(2.3, 61)

3-POINT FIELD GOAL PERCENTAGE

1995-96	Larry Reed	(.438)
1996-97	Bill Barquin	(.405)
1997-98	Bill Barquin	(.348)
1998-99	Spencer Inman	(.348)
1999-00	Toure Knighton	(.443)
2000-01	Toure Knighton	(.351)
2001-02	Del Somers	(.351)
2002-03	Will Polk, Jr.	(.382)
2003-04	Curtis Green	(.300)
2004-05	Noe Alonzo	(.437)
2005-06	Rich Davis	(.510)
2006-07	Jason Stromvall	(.463)
2007-08	Rudy Bogan	(.536)
2008-09	Brandon Dempster	(.382)

REBOUNDING

(AVG., TOTAL REBOUNDS)

1995-96	Horacio Llamas	(9.2, 268)
1996-97	Tony Gillette	(6.1, 177)
1997-98	Jerry Allen	(5.8, 157)
1998-99	Andre Hall	(6.2, 167)
1999-00	Toure Knighton	(7.3, 199)
2000-01	Toure Knighton	(6.9, 180)
2001-02	Eddie Turner	(5.5, 149)
2002-03	John Janssen	(7.9, 212)
2003-04	Mike Daye	(7.9, 150)
2004-05	Noe Alonzo	(5.1, 147)
2005-06	Bryan Lee	(5.8, 156)
2006-07	Bryan Lee	(6.6, 192)
2007-08	Ty Morrison	(5.7, 148)
2008-09	Engen Nurumbi	(6.7, 180)

FIELD GOAL PERCENTAGE

1995-96	Horacio Llamas	(.546)
1996-97	Jerry Allen	(.584)
1997-98	Nate Scott	(.529)
1998-99	Andre Hall	(.498)
1999-00	Eddie Turner	(.526)
2000-01	Eddie Turner	(.544)
2001-02	Eddie Turner	(.565)
2002-03	John Janssen	(.537)
2003-04	Bryan Lee	(.520)
2004-05	Bryan Lee	(.542)
2005-06	Bryan Lee	(.694)
2006-07	Bryan Lee	(.592)
2007-08	Andray Glenn	(.587)
2008-09	Engen Nurumbi	(.500)
	Eric Cuen	(.500)

FREE THROW PERCENTAGE

1995-96	Larry Reed	(.797)
1996-97	Larry Reed	(.763)
1997-98	Prince Edmonds	(.726)
1998-99	Enrique Zuniga	(.800)
1999-00	Lee McCowan	(.759)
2000-01	Jovian Dobrzanski	(.809)
2001-02	Jovian Dobrzanski	(.786)
2002-03	Del Somers	(.736)
2003-04	Frank Carranza	(.833)
2004-05	Noe Alonzo	(.794)
2005-06	Rich Davis	(.868)
2006-07	Rich Davis	(.809)
2007-08	Andray Glenn	(.875)
2008-09	Brandon McGruder	(.891)

Honors

1970-71

NAIA All-District VII – Joe Burnside

1971-72

NAIA All-District VII Team – Jim Irvine

1972-73

NAIA All-District VII Team – Bayard Forrest

1973-74

NAIA First Team All-American – Bayard Forrest

NAIA All-District VII Team – Bayard Forrest

1974-75

NAIA National Champs

NAIA First Team All-American – Bayard Forrest

NAIA National Tournament MVP – Bayard Forrest

NAIA All-District VII Team – Bayard Forrest

1975-76

NAIA First Team All-American – Bayard Forrest,
David Everett

NAIA All-District VII Team – Bayard Forrest,
David Everett

Arizona Coach of the Year – Ben Lindsey

1976-77

NAIA All-District VII Team – George Hall

1977-78

NAIA National Champs

NAIA Third Team All-American – Nate Stokes

1987-88

NAIA National Champions

NAIA Third Team All-American – Rodney Johns

NAIA National Tournament MVP – Rodney Johns

NAIA National All-Tournament Team – Rodney
Johns, Mike Ledbetter

1988-89

NAIA All-District VII Team – Craig Johnson

NAIA Honorable Mention All-District VII Team –
Mike Ledbetter, Danl Williams

1989-90

NAIA All-District VII Team – David McDaniel

1990-91

NAIA All-District VII Team – Maurice Carter

NAIA Honorable Mention All-District VII Team –
Joey Allison

Second Team All-Great Northwest Conference –
Maurice Carter

1991-92

NCAA Division II Honorable Mention All-American
– Chad Briscoe

NCAA West Region All-Tournament Team

– Chad Briscoe

First Team All-Great Northwest Conference

– Chad Briscoe

Second Team All-GNC – Darrell Peoples

Great Northwest Coach of the Year

– Leighton McCrary

1992-93

NCAA Division II Bulletin Second Team

All-American – Chad Briscoe

NCAA Division II National Basketball Coaches

Association Third Team All-American

– Chad Briscoe

NCAA Division II Basketball Times Third Team

All-American – Chad Briscoe

West Region First Team – Chad Briscoe

Pacific West Conference Player of the Year

– Chad Briscoe

First Team All-Pacific West Conference

– Chad Briscoe, Darrell Peoples

GTE Second Team All-Academic Team

– Todd Holthaus

Pacific West Conference All-Academic

– Todd Holthaus

1994-95

CCAA Player of the Year – Eric Langford

CCAA All-Tournament MVP – Horacio Llamas

1995-96

NCAA Division II Player of the Year

– Horacio Llamas

NCAA Division II First Team All-American

– Horacio Llamas

NCAA Division II Honorable Mention All-American

– Eric Langford

First Team All-CCAA – Eric Langford,
Horacio Llamas

Second Team All-CCAA – Kenny Archbold

1996-97

First Team All-CCAA – Kenny Archbold

Second Team All-CCAA – Tony Gillette

Honorable Mention All-CCAA – Larry Reed

1997-98

First Team All-CCAA – Jerry Allen

Honorable Mention All-CCAA – Prince Edmonds,
Enrique Zuinga

1998-99

Second Team All-CCAA – Prince Edmonds

Honorable Mention All-CCAA – Enrique Zuniga

1999-00

Second Team All-CCAA – Toure Knighton

2000-01

Honorable Mention All-CCAA – Toure Knighton,
Eddie Turner

2001-02

First Team All-CCAA – Del Somers

2002-03

First Team All-CCAA – Del Somers

Second Team All-CCAA – John Janssen

2004-05

NCAA Division II Independent Player of the Year
– Noe Alonzo

NCAA Division II Independent Defensive Player of
the Year – Prileu Davis

First Team NCAA Division II Independent All-
American – Noe Alonzo, Prileu Davis

2005-06

NCAA Division II Independent Player of the Year
– Noe Alonzo

First Team NCAA Division II Independent All-
American – Noe Alonzo, Rich Davis, Ryan Nelson

Third Team NCAA Division II Independent All-
American – Bryan Lee

NCAA Division II Independent Coach of the Year
– Scott Mossman

2006-07

First Team All-PacWest – Rich Davis, Bryan Lee

Second Team All-PacWest – Rudy Bogan

PacWest Coach of the Year – Scott Mossman

2007-08

First Team All-PacWest – Rudy Bogan

2008-09

First Team All-PacWest – Engen Nurumbi

Second Team All-PacWest – Dave Cuen

PacWest Newcomer of the Year – Engen Nurumbi

Year-by-Year

Team Records

Year	W-L
1949-50	0-8
1950-51	2-11
1951-52	5-15
1952-53	8-13
1953-54	9-14
1954-55	11-11
1955-56	14-9
1956-57	15-9
1957-58	15-5
1958-59	20-0
1959-60	15-9
1960-61	12-10
1961-62	14-8
1962-63	9-13
1963-64	9-12
1964-65	7-16
1965-66	11-13
1966-67	14-13
1967-68	11-13
1968-69	14-11
1969-70	21-6
1970-71	10-17
1971-72	17-12
1972-73	19-10 – NAIA 1st Rd
1973-74	28-2 – NAIA 2nd Rd
1974-75	30-3 –*NAIA National Champs
1975-76	27-3 – NAIA 2nd Rd
1976-77	20-9
1977-78	30-3 –*NAIA National Champs
1978-79	24-4 – NAIA 1st Rd
1979-80	25-5 – NAIA 1st Rd
1980-81	16-13
1981-82	17-11
1982-83	23-8
1983-84	21-9
1984-85	18-16
1985-86	19-8
1986-87	26-12
1987-88	37-6 –*NAIA National Champs
1988-89	26-5 – NAIA 1st Rd
1989-90	25-10 – NAIA 2nd Rd
1990-91	19-11 – NAIA 1st Rd; Great Northwest Conference co-champs
1991-92	21-7 – NCAA West Region (3rd); GNC Champs
1992-93	21-10 – NCAA West Region (3rd)
1993-94	14-15
1994-95	17-11
1995-96	23-6 – NCAA 2nd Rd
1996-97	23-6 – NCAA 2nd Rd
1997-98	17-10 – NCAA 1st Rd
1998-99	16-11
1999-00	15-14
2000-01	9-17
2001-02	10-17
2002-03	9-18
2003-04	3-24
2004-05	13-16
2005-06	19-8
2006-07	21-8 – NCAA 2nd Rd; PacWest champs
2007-08	12-15
2008-09	13-14
Overall	989-623 (.614)

Season-by-Season

1949-50

12/02	A.S.C.-Flagstaff (Frosh)	L/35-38
01/26	A.S.C.-Tempe (Frosh)	L/34-72
02/03	Eastern Arizona J.C.	L/32-72
02/04	Eastern Arizona J.C.	L/25-77
02/16	@ Eastern Arizona J.C.	L/31-60
02/17	@ Eastern Arizona J.C.	L/40-71
02/24	@ A.S.C.-Flagstaff (Frosh)	L/42-64
	@ A.S.C.-Tempe (Frosh)	L/44-82

(Won 0, Lost 8)

1950-51

12/01	@ Eastern Arizona J.C.	L/58-59
12/02	@ Eastern Arizona J.C.	L/45-54
12/08	Phoenix College	L/46-60
12/09	@ A.S.C.-Tempe (Frosh)	L/40-56
01/05	U. of Arizona (Frosh)	L/46-64
01/12	A.S.C.-Tempe (Frosh)	W/61-46
01/	@ Phoenix College	L/52-62
02/02	Eastern Arizona J.C.	L/37-59
02/03	Eastern Arizona J.C.	L/36-55
02/	@ A.S.C.-Flagstaff (Frosh)	L/43-49
02/	A.S.C.-Flagstaff (Frosh)	W/39-35
02/24	A.S.C.-Tempe (Frosh)	L/60-65
02/27	@ U. of Arizona (Frosh)	L/41-78

(Won 2, Lost 11)

1951-52

11/29	@ A.S.C.-Flagstaff (Frosh)	L/38-56
11/30	@ A.S.C.-Flagstaff (Frosh)	L/39-67
12/14	@ Eastern Arizona J.C.	L/50-57
12/15	@ Eastern Arizona J.C.	L/48-59
01/08	Phoenix College	L/51-70
01/14	@ U. of Arizona (Frosh)	L/55-69
01/15	@ Davis-Monthan A.F.B.	L/34-61
01/18	@ A.S.C.-Tempe (Frosh)	L/53-66
01/31	Eastern Arizona J.C.	L/53-61
02/01	Eastern Arizona J.C.	L/56-70
02/04	U. of Arizona (Frosh)	W/64-61
02/08	@ A.S.C.-Tempe (Frosh)	L/67-70
02/11	A.S.C.-Flagstaff (Frosh)	W/63-62
02/12	A.S.C.-Flagstaff (Frosh)	L/73-74
02/14	Davis-Monthan A.F.B.	L/58-62
02/18	Williams A.F.B.	W/68-54
02/19	Luke A.F.B.	W/77-48
02/22	A.S.C.-Tempe (Frosh)	W/69-64
02/25	@ Williams A.F.B.	L/43-74
03/06	@ Phoenix College	L/39-65

(Won 5, Lost 15)

1952-53

12/05	@ U. of Arizona (Frosh)	W/61-59
12/06	@ Davis-Monthan A.F.B.	L/50-66
12/13	Palo Verde C.C.	W/76-71
01/03	Luke A.F.B.	L/68-73
01/07	@ New Mexico Western	L/48-64

01/08	@ Eastern Arizona J.C.	L/72-91
01/09	@ Eastern Arizona J.C.	L/55-67
01/12	@ Williams A.F.B.	L/53-64
01/14	@ A.S.C.-Tempe (Frosh)	W/77-65
01/23	@ Phoenix College	L/74-75
01/24	Williams A.F.B.	L/61-69
01/27	@ A.S.C.-Tempe (Frosh)	L/60-64
01/31	A.S.C.-Flagstaff (Frosh)	L/95-100
02/02	Eastern Arizona J.C.	W/63-61
02/07	Davis-Monthan A.F.B.	W/81-65
02/10	Phoenix College	W/67-57
02/14	Eastern Arizona J.C.	W/84-54
02/21	U. of Arizona (Frosh)	L/64-69
02/23	@ Palo Verde J.C.	W/86-57
02/25	@ A.S.C.-Flagstaff (Frosh)	L/57-60
02/28	A.S.C.-Tempe (Frosh)	L/76-79
03/03	★ Davis-Monthan A.F.B.	W/76-68
03/04	★ Williams A.F.B.	W/82-79
03/06	★ Harman-McFarland	W/79-74
03/07	★ Luke A.F.B.	L/63-70
	★State A.A.U. Tournament	

(Won 11, Lost 14)

1953-54

12/01	@ Williams A.F.B.	L/43-57
12/05	Eastern Arizona J.C.	W/55-53
12/07	@ Luke A.F.B.	L/58-69
12/12	Palo Verde J.C.	L/57-59
12/16	@ New Mexico Western	L/58-60
12/17	@ New Mexico Military	W/64-56
12/18	@ Wayland	L/84-81
12/19	@ Walker A.F.B. (NM)	L/47-52
01/08	@ Eastern Arizona J.C.	L/69-79
01/09	@ Eastern Arizona J.C.	L/64-66
01/12	@ A.S.C.-Flagstaff	L/58-75
01/16	Williams A.F.B.	L/55-69
01/23	Imperial Valley	W/75-63
01/26	@ Phoenix College	W/85-84
01/30	Eastern Arizona J.C.	W/67-56
02/02	New Mexico Western	W/80-74
02/06	Luke A.F.B.	L/79-86
02/13	@ Imperial Valley	W/60-44
02/17	@ Palo Verde J.C.	W/71-69
02/20	Phoenix College	L/65-67
02/22	@ Davis-Monthan A.F.B.	L/56-58
02/23	A.S.C.-Flagstaff	L/52-75
02/27	Davis-Monthan A.F.B.	W/87-67

(Won 9, Lost 14)

1954-55

11/13	El Centro Naval Air Sta.	W/87-53
11/30	@ A.S.C.-Flagstaff	L/46-90
12/04	Eastern Arizona J.C.	L/73-84
12/08	@ New Mexico Western	L/70-80
12/09	@ New Mexico Military	L/64-76
12/10	@ New Mexico Highlands U.	L/70-75
12/11	@ St. Michael's (NM)	L/76-83
12/18	Palo Verde J.C.	W/74-63
01/07	@ Eastern Arizona J.C.	L/64-83

01/08	@ Eastern Arizona J.C.	W/88-72
01/10	@ Luke A.F.B.	L/66-69
01/14	Cal Baptist-Covina	W/70-36
01/15	Cal Baptist-Covina	W/69-41
01/22	Williams A.F.B.	W/98-64
01/26	@ Palo Verde J.C.	L/59-68
01/29	Eastern Arizona J.C.	L/74-80
02/03	@ Davis-Monthan A.F.B.	W/88-79
02/05	Luke A.F.B.	W/73-71
02/11	@ Cal Baptist-Covina	W/71-44
02/12	@ Cal Baptist-Covina	W/100-44
02/18	Phoenix College	L/57-69
02/19	Davis-Monthan A.F.B.	W/97-95

(Won 11, Lost 1)

1955-56

11/30	@ A.S.C.-Flagstaff	L/60-76
12/03	Eastern Arizona J.C.	L/68-77
12/07	@ Imperial Valley	W/81-57
12/10	San Bernardino	L/70-88
12/14	@ Davis-Monthan A.F.B.	L/63-80
12/17	LaVerne	L/81-100
01/07	@ Eastern Arizona J.C.	L/57-91
01/12	Cal Baptist-Covina	W/74-48
01/14	Cal Baptist-Covina	W/79-56
01/21	Luke A.F.B.	W/88-69
01/27	Panhandle A & M	W/77-63
01/28	Palo Verde College	W/93-67
01/30	@ Luke A.F.B.	W/78-76
02/03	Yuma A.F.B.	W/77-48
02/04	Davis-Monthan A.F.B.	W/103-89
02/08	@ Cal Baptist	W/93-76
02/09	@ Cal Polytechnic	L/57-59
02/10	@ LaVerne	L/53-75
02/11	@ Cal Baptist-Covina	W/96-73
02/15	Norton A.F.B.	W/78-63
02/18	Cal Polytechnic	L/66-70
02/22	@ Palo Verde	W/66-56
02/25	Imperial Valley	W/71-41

(Won 14, Lost 9)

1956-57

12/06	@ Cal Baptist-Covina	W/63-37
12/07	@ Cal Polytechnic	W/64-55
12/08	@ LaVerne	L/71-89
12/12	@ Luke A.F.B.	L/70-74
12/15	Upland	W/70-47
12/18	@ Williams A.F.B.	W/74-56
12/21	U. of San Diego	L/59-67
01/07	@ New Mexico Western	L/70-81
01/08	@ Eastern Arizona J.C.	L/51-96
01/11	Cal Baptist-Covina	W/79-53
01/14	@ Luke A.F.B.	W/74-69
01/18	Williams A.F.B.	W/83-63
01/25	Panhandle A & M	L/60-77
01/26	St. Joseph's (NM)	W/81-77
01/28	New Mexico Western	L/59-75
01/31	@ U. of San Diego	L/68-82

02/01	@ Upland	W/84-50
02/02	@ Cal Baptist	W/86-68
02/05	Eastern Arizona J.C.	L/56-67
02/09	Cal Baptist	W/73-46
02/12	Palo Verde	W/74-53
02/15	LaVerne	W/98-60
02/19	@ Palo Verde	W/66-51
02/23	Cal Polytechnic	W/76-74

(Won 15, Lost 9)

1957-58

12/04	@ Palo Verde	W/69-59
12/05	@ Cal Baptist-Covina	L/69-74
12/06	@ Cal Polytechnic	W/76-71
12/07	@ LaVerne	L/72-93
12/10	@ Luke A.F.B.	W/77-61
12/12	@ Williams A.F.B.	W/68-58
12/17	U. of San Diego	L/69-84
01/04	@ Phoenix College	W/88-77
01/10	Cal Baptist-Covina	W/90-78 OT
01/14	Palo Verde	W/85-68
01/16	Williams A.F.B.	W/79-63
01/25	St. Joseph's NM	W/96-79
01/28	Luke A.F.B.	W/93-89
02/01	U. Cal-Riverside	W/90-70
02/06	@ U. of San Diego	L/84-93 OT
02/07	@ U. Cal-Riverside	W/76-61
02/08	@ Cal Baptist	W/87-45
02/15	LaVerne	L/71-75
02/18	Phoenix College	W/69-63
02/22	Cal Baptist	W/93-69

(Won 15, Lost 5)

1958-59

12/03	@ LaVerne	W/76-57
12/04	@ Occidental	W/73-63
12/05	@ Pomona	W/63-53
12/06	@ Claremont	W/49-43
12/09	@ A.S.C.-Flagstaff	W/71-65
12/13	Cal Polytechnic	W/97-80
12/19	Pomona	W/68-60
12/20	Claremont	W/74-57
01/09	@ Luke A.F.B.	W/90-83
01/13	Luke A.F.B.	W/98-72
01/15	Williams A.F.B.	W/106-75
01/23	Cal Baptist	W/99-56
01/27	@ Williams A.F.B.	W/80-69
01/31	U. Cal-Riverside	W/85-57
02/05	@ Los Angeles Pacific	W/84-74
02/06	@ U. Cal-Riverside	W/97-80
02/07	@ Cal Baptist	W/82-48
02/10	A.S.C.-Flagstaff	W/79-57
02/14	LaVerne	W/81-56
02/21	Los Angeles Pacific	W/96-70

(Won 20, Lost 0)

1959-60

12/02	@ LaVerne	W/87-67
-------	-----------	---------

12/03	@ Claremont	W/56-46
12/04	@ San Fernando State	W/73-71
12/05	@ Cal Baptist	W/87-64
12/08	@ A.S.C.-Flagstaff	L/70-83
12/12	Luke A.F.B.	W/90-66
12/15	Adams State	W/79-59
12/17	Eastern New Mexico	W/58-56
01/08	St. Michael's	L/64-73
01/09	New Mexico Western	L/78-96
01/15	Williams A.F.B.	W/101-77
01/22	Cal Baptist	W/85-58
01/23	@ New Mexico Western	L/66-69 OT
01/28	@ St. Michael's	L/62-68
01/29	@ Adams State	L/67-75
01/30	@ St. Joseph's	L/78-80 OT
02/01	A.S.C.-Flagstaff	L/60-91
02/04	Williams A.F.B.	W/86-51
02/09	@ Luke A.F.B.	W/73-62
02/13	LaVerne	W/84-71
02/20	Los Angeles Pacific	W/80-59
02/26	U. of San Diego	W/83-74
02/27	U. Cal-Riverside	W/81-58
02/27	@ Cal Polytechnic	L/77-84 OT

(Won 15, Lost 9)

1960-61

12/01	@ LaVerne	W/85-58
12/02	@ Cal Baptist	W/98-72
12/10	Nevada Southern U.	W/83-61
12/13	@ A.S.C.-Flagstaff	L/70-91
12/15	Adams State	W/89-85
12/29	Colorado Western	L/57-68
12/30	Fort Huachuca AZ	W/77-66
12/31	A.S.C.-Flagstaff	W/56-52
01/05	Luke A.F.B.	W/88-71
01/10	Luke A.F.B.	L/100-104
01/19	@ Adams State	L/75-85
01/20	@ St. Michael's	L/65-74
01/21	@ St. Joseph's	L/74-78
01/24	Cal Baptist	W/93-77
01/28	New Mexico Western	L/81-84
01/31	Orange State	L/76-79
02/02	Westmont	L/69-92
02/07	Los Angeles Pacific	W/74-54
02/14	@ New Mexico Western	L/82-86
02/16	LaVerne	W/86-65
02/21	A.S.C.-Flagstaff	W/90-68
02/24	St. Michael's	W/53-45

(Won 12, Lost 10)

1961-62

11/29	@ Cal Baptist	W/101-65
11/30	@ LaVerne	W/81-71
12/01	@ U. of San Diego	W/70-55
12/02	@ Pasadena	W/83-82
12/09	Nevada Southern	W/75-68
12/12	@ A.S.C.-Flagstaff	L/68-84
12/15	Occidental	W/52-47

Year-by-Year

12/18	New Mexico Western	L/77-82
12/28	CO School of Mines	W/52-51
01/05	@ Nellis A.F.B.	W/79-73
01/06	@ Nevada Southern	L/42-43
01/13	@ New Mexico Western	L/79-93
01/15	U. of San Diego	W/69-59
01/25	@ St. Joseph's	W/81-47
01/26	@ New Mexico Highlands	L/74-98
01/27	@ St. Michael's	L/75-84
01/30	New Mexico Highlands	W/81-77
02/02	St. Joseph's	W/77-47
02/08	A.S.C.-Flagstaff	L/60-60
02/17	LaVerne	W/85-66
02/19	Pasadena	L/69-73
02/23	St. Michael's	W/83-78

(Won 14, Lost 8)

1962-63

11/30	@ LaVerne	W/59-55
12/01	@ Pasadena	L/57-88
12/08	@ Nevada Southern	L/64-75
12/11	A.S.C.-Flagstaff	L/65-72
12/14	@ Cal Baptist	W/97-69
12/15	@ U. Cal-Riverside	L/67-79
12/18	LaVerne	W/71-51
01/04	Fort Lewis	W/69-56
01/05	Nevada Southern	W/79-64
01/08	Cal Baptist	W/111-77
01/12	@ New Mexico Western	L/88-93
01/15	@ A.S.C.-Flagstaff	L/71-90
01/24	@ St. Joseph's	L/87-96
01/25	@ St. Michael's	L/66-76
01/26	@ Eastern New Mexico	L/74-86
01/28	@ New Mexico Highlands	L/53-65
02/02	Pasadena	W/66-65
02/04	New Mexico Highlands	L/96-97
02/16	St. Joseph's	L/63-77
02/18	New Mexico Western	W/101-89
02/21	Eastern New Mexico	L/67-72
02/22	St. Michael's	W/59-57

(Won 9, Lost 13)

1963-64

12/06	@ LaVerne	L/80-99
12/07	@ Pacific Christian	W/98-79
12/10	@ A.S.C.-Flagstaff	L/76-87
12/13	@ Pomona	L/80-90
12/14	LaVerne	W/93-85
12/17	St. Michael's	W/79-76
12/20	California Lutheran	W/116-83
01/10	@ Fort Lewis	L/72-95
01/11	@ New Mexico Highlands	L/84-111
01/14	A.S.C.-Flagstaff	W/76-75
01/23	@ St. Joseph's	L/73-92
01/24	@ St. Michael's	L/82-104
01/25	@ Eastern New Mexico	L/85-89
01/31	Pacific Christian	W/102-96
02/01	@ Western New Mexico	L/81-105

02/07	St. Joseph's	L/72-79
02/08	St. Joseph's	L/72-85
02/11	California Baptist	W/95-86
02/14	College of Southern (UT)	W/84-77
02/18	Western New Mexico	L/92-105
02/21	Eastern New Mexico	W/93-89

(Won 9, Lost 12)

1964-65

12/04	Adams State	L/79-90
12/05	Colorado Western	W/83-77
12/11	@ New Mexico Highlands	L/69-79
12/12	@ Fort Lewis	L/74-80
12/18	Cal Baptist	L/71-76
12/19	Cal Baptist	W/80-70
12/22	Cal Lutheran	W/89-73
01/05	St. Joseph's	L/78-90
01/08	St. Michael's	L/93-96
01/12	A.S.C.-Flagstaff	L/67-84
01/21	@ St. Joseph's	L/79-89
01/22	@ St. Michael's	L/83-96
01/23	@ Eastern New Mexico	L/73-99
01/29	LaVerne	W/96-85
01/30	LaVerne	W/91-77
02/04	@ Cal Lutheran	L/71-79
02/05	@ UC-Riverside	L/75-81
02/06	@ Pacific Christian	W/93-64
02/09	@ A.S.C.-Flagstaff	L/73-90
02/15	College of Southern (UT)	L/76-83
02/19	Eastern New Mexico	W/102-87
02/20	Western New Mexico	L/99-104
02/22	@ Western New Mexico	L/92-107

(Won 7, Lost 16)

1965-66

12/03	@ Western State	L/71-77
12/04	@ Adams State	L/78-95
12/10	Fort Lewis	L/95-99
12/11	New Mexico Highlands	W/99-92
12/17	Cal Baptist	W/120-84
12/18	Cal Baptist	W/105-92
12/20	@ College of Southern (UT)	L/86-96
12/27	Southwestern Missouri	L/87-108
12/28	Central Oklahoma	L/60-65
12/29	E Central Oklahoma	W/106-101
01/04	Cal Lutheran	L/101-109
01/07	@ A.S.C.-Flagstaff	L/57-103
01/08	College of Southern (UT)	W/99-63
01/15	@ Western New Mexico	L/85-113
01/21	@ St. Michael's	L/76-91
01/22	@ Eastern New Mexico	L/71-105
01/28	LaVerne	W/107-89
01/29	LaVerne	W/95-81
02/04	@ Cal Baptist	W/109-99
02/05	@ LaVerne	W/97-93
02/08	A.S.C.-Flagstaff	W/84-83
02/12	St. Michael's	L/92-96
02/18	Eastern New Mexico	W/88-83

02/19	Western New Mexico	L/85-89
-------	--------------------	---------

(Won 11, Lost 13)

1966-67

12/02	@ New Mexico Highlands	L/93-94
12/03	@ Fort Lewis	W/79-60
12/09	Western State	W/111-107
12/10	Adams State	W/92-80
12/15	Cal Baptist	W/103-96
12/16	Cal Baptist	W/99-86
12/19	@ College of Southern (UT)	L/92-96
12/27	Northwest Oklahoma	L/69-95
12/28	@ Adams State	W/83-81
12/29	Minot State ND	W/100-75
01/06	College of Southern (UT)	W/78-67
01/07	@ Northern Arizona U.	L/69-88
01/14	@ Western New Mexico	L/85-103
01/20	@ Azusa Pacific	L/98-107
01/21	@ Pasadena	L/78-97
01/26	Western New Mexico	L/85-86
02/02	@ Cal Lutheran	L/83-88
02/03	@ Cal Baptist	L/70-76
02/04	@ LaVerne	W/91-80
02/07	Northern Arizona U.	L/84-93
02/11	Fort Lewis	W/83-74
02/14	Pasadena	L/84-97
02/17	Azusa Pacific	W/95-93
02/18	Azusa Pacific	W/106-98
02/24	LaVerne	W/91-79
02/25	LaVerne	W/106-77

(Won 14, Lost 13)

1967-68

12/01	New Mexico Highlands	W/75-56
12/02	Fort Lewis	W/91-78
12/07	@ Fort Lewis	L/72-91
12/08	@ Western State	L/73-83
12/09	@ Adams State	L/67-91
12/14	Azusa Pacific	L/99-110
12/15	Southern California	W/90-83
12/16	Fresno Pacific	W/80-67
12/18	U. of Albuquerque	L/88-103
12/19	Fort Lewis	L/104-89
01/05	Southern Utah State	L/84-94
01/09	Northern Arizona U.	L/60-92
01/13	Cal Lutheran	W/65-55
01/20	U. of Puget Sound	W/86-78
01/27	@ Azusa Pacific	L/70-90
01/29	@ Southern Utah State	L/78-82
02/01	Cal Baptist	W/86-58
02/02	Cal Baptist	W/74-69
02/08	@ Pasadena	L/60-77
02/09	@ Southern California	W/85-60
02/10	@ Cal Baptist	W/69-60
02/13	@ Northern Arizona U.	L/70-89
02/16	Azusa Pacific	L/63-66
02/17	Azusa Pacific	L/72-78

(Won 11, Lost 13)

1968-69

12/05	@ Fort Lewis	L/73-80
12/06	@ Western State	W/72-71
12/07	@ Adams State	L/59-62
12/12	Cal Poly, Pomona	L/78-84
12/13	Claremont-Mudd	W/73-72
12/14	Northwest Nazarene	L/82-83
12/20	Southern California	W/101-60
12/21	Southern California	W/93-55
01/10	Eastern Michigan	L/71-99
01/11	Pasadena	W/87-82
01/14	@ Northern Arizona U.	L/60-79
01/18	Adams State	L/81-86
01/23	@ Cal Lutheran	L/74-87
01/24	@ Cal Baptist	L/70-72
01/25	@ Azusa Pacific	L/94-102
01/27	@ Southern Utah State	L/78-87
01/31	Azusa Pacific	W/98-92
02/01	Azusa Pacific	W/93-92
02/04	Cal Baptist	W/98-69
02/07	Southern Utah State	W/101-77
02/08	U. of Albuquerque	W/97-87
02/14	Fort Lewis	W/101-72
02/15	Western State	W/89-65
02/18	Northern Arizona U.	W/88-80
02/21	@ U. of Albuquerque	W/91-83

(Won 14, Lost 11)**1969-70**

12/04	@ Adams State	W/93-92
12/05	@ Western State	W/78-76
12/06	@ Fort Lewis	L/82-97
12/12	Cal Baptist	W/86-61
12/13	Cal Baptist	W/85-73
12/20	Fort Lewis	W/106-88
12/29	CO School of Mines	W/91-83
12/30	Southern Utah State	L/81-88
01/09	Cal Lutheran	W/104-69
01/10	@ Northern Arizona U.	L/74-80
01/12	College of Santa Fe	W/82-79
01/13	College of Santa Fe	W/87-82
01/17	Adams State	W/111-100
01/23	@ Cal Baptist	W/93-77
01/24	@ Pasadena	W/88-72
01/26	@ Southern Utah State	L/101-109
01/29	CO School of Mines	W/122-78
01/31	Western State	W/92-77
02/06	Southern Utah State	W/125-86
02/07	Pasadena	W/76-66
02/12	CS-Stanislaus	W/79-77
02/14	@ College of Santa Fe	W/76-66
02/17	Northern Arizona U.	L/67-69
02/21	LaVerne	W/76-69
02/27	@ California Western	W/79-61
02/28	@ LaVerne	W/91-82

(Won 21, Lost 6)**1970-71**

12/03	@ Adams State	L/73-96
12/04	@ Western State	L/61-64
12/05	@ Fort Lewis	L/74-83
12/12	Cal Lutheran	W/77-68
12/15	Western New Mexico	L/77-85
12/18	Cal Baptist	W/101-82
12/19	Cal Baptist	L/59-60
12/21	CS Dominguez Hills	W/91-74
12/22	College of Artesia (CO)	W/101-73
12/29	Greenville IL	W/68-53
01/01	@ Pasadena	L/78-85
01/02	Claremont-Mudd	L/80-90
01/04	Biola	L/69-81
01/09	Western State	W/100-90
01/12	@ Northern Arizona U.	W/84-78
01/15	College of Santa Fe	L/77-82
01/22	@ Cal Baptist	W/85-78
01/23	@ Cal Lutheran	L/67-91
01/25	@ CS Dominguez Hills	L/72-74
01/30	Adams State	L/81-88
02/05	@ College of Santa Fe	L/72-78
02/06	@ College of Artesia (CO)	L/85-89
02/12	@ California Western	L/67-84
02/13	@ Pasadena	L/78-95
02/15	College of Artesia	W/80-74
02/16	College of Artesia	W/93-70
02/22	Fort Lewis	L/69-82

(Won 10, Lost 17)**1971-72**

12/03	Southern Utah State	W/73-71
12/04	Cal Baptist	W/71-69
12/10	@ College of Santa Fe	W/84-64
12/11	@ Fort Lewis	W/71-60
12/17	U.S. International	W/60-59
12/18	Western New Mexico	W/78-71
12/20	Fort Lewis	W/48-45
12/21	Fort Hays State (KS)	W/75-64
01/03	@ Northern Arizona U.	L/56-73
01/06	Azusa Pacific	L/81-97
01/07	Southern California	W/78-70
01/08	Northwest Nazarene	W/83-70
01/14	College of Santa Fe	W/82-78
01/15	Cal Lutheran	W/69-67
01/17	@ Southern Utah State	L/61-82
01/21	Pasadena	L/46-56
01/22	New Mexico Highlands	W/80-75
01/28	@ Cal Baptist	L/69-73
01/29	@ Cal Lutheran	L/83-86
02/04	@ Eastern New Mexico	L/69-79
02/05	@ New Mexico Highlands	L/85-88
02/10	@ LaVerne	W/94-55
02/19	Eastern New Mexico	W/46-45
02/21	Fort Lewis	L/66-73
02/25	@ Biola	L/65-71
02/29	@ Western New Mexico	L/73-87
03/03	Regis College	L/63-95

(Won 17, Lost 12)**1972-73**

11/28	@ Northern Arizona U.	L/60-64
12/04	Southern Utah State	W/97-77
12/08	@ College of Santa Fe	W/73-64
12/09	@ Fort Lewis	W/82-65
12/15	Western New Mexico	W/83-77
12/16	Cal Baptist	W/91-80
12/18	Claremont Mudd	W/58-51
12/19	Cal Baptist	L/64-69
01/04	Cal Lutheran	W/73-65
01/08	New Mexico Highlands	W/92-78
01/12	College of Santa Fe	W/86-51
01/15	@ Southern Utah State	L/54-63
01/18	@ Cal Baptist	L/67-7
01/19	@ Pasadena	L/65-70
01/20	@ Los Angeles Baptist	W/72-57
01/23	Northern Arizona U.	W/72-62
01/27	@ Biola	L/49-57
01/29	Southern California	W/73-55
02/02	@ New Mexico Highlands	W/94-67
02/03	@ Eastern New Mexico	L/58-59
02/08	Athletes in Action (Exhib)	L/76-95
02/12	Fort Lewis	W/72-50
02/13	@ Western New Mexico	W/58-54
02/17	Eastern New Mexico	W/66-55
02/22	@ U. of San Diego	L/71-92
02/23	@ Southern California	L/58-62
02/24	@ Cal Lutheran	W/88-58
03/05	New Mexico Highlands	W/91-61
03/06	Westminster (UT)	W/79-64
03/13	Winona State	L/64-70

(Won 19, Lost 10)**1973-74**

11/30	Point Loma	W/74-64
12/04	@ Western New Mexico	W/69-54
12/08	@ Cal Baptist	W/88-66
12/10	@ Southern Utah State	W/59-56
12/14	@ Adams State	W/99-85
12/15	@ Fort Lewis	W/85-65
12/20	College of Idaho	W/75-59
12/21	Cal State-Sonoma	W/67-61 OT
01/04	Southern Utah State	W/84-74
01/05	New Mexico Highlands	W/81-69
01/08	Western New Mexico	W/71-51
01/10	@ Cal Baptist	W/75-56
01/11	@ Chapman	W/77-73
01/12	@ Cal Lutheran	W/80-66
01/15	U. of San Diego	W/79-61
01/18	College of Santa Fe	W/73-63
01/19	Fort Lewis	W/74-53
01/26	CS Dominguez Hills	W/80-58
01/31	@ College of Santa Fe	W/53-42
02/01	@ New Mexico Highlands	W/94-63
02/02	@ Eastern New Mexico	W/66-47
02/08	Los Angeles Baptist	W/75-52
02/09	Adams State	W/82-68
02/16	Eastern New Mexico	W/57-48

Year-by-Year

02/22 @ Point Loma	W/80-58
02/23 @ U. of San Diego	L/68-80
03/04 Western New Mexico	W/79-60
03/05 Southern Utah State	W/62-48
03/11 Virginia State	W/69-65
03/13 Indiana Penn	L/65-66

(Won 28, Lost 2)

1974-75

11/29 Southern Utah State	W/67-57
11/30 U. Cal-Riverside	L/55-64
12/04 @ College of Santa Fe	W/52-51
12/10 @ Western New Mexico	W/62-61
12/13 Point Loma	W/68-57
12/14 Cal Baptist	W/86-73
12/17 Greenville College IL	W/81-59
12/19 U. Missouri-KC	W/70-58
12/20 Occidental	W/70-67
01/04 @ Southern Utah State	W/83-77
01/07 Western New Mexico	W/89-83
01/11 Chapman	W/91-63
01/14 Northern Arizona U.	W/84-74
01/16 @ UC-Irvine	W/70-63
01/17 @ Cal Baptist	W/Forfeit
01/18 @ Westmont	W/85-50
01/24 College of Santa Fe	W/88-64
01/25 Cal Lutheran	W/88-75
01/28 @ Northern Arizona U.	L/73-87
01/31 @ New Mexico Highlands	L/72-73
02/01 @ Eastern New Mexico	W/72-46
02/06 U. of San Diego	W/72-47
02/11 New Mexico Highlands	W/114-67
02/21 @ U. of San Diego	W/68-65
02/22 @ Point Loma	W/64-63
03/03 Southern Utah State	W/83-74
03/04 New Mexico Highlands	W/102-81
03/11 Willamette (OR)	W/83-60
03/12 Illinois Wesleyan	W/66-63
03/13 U. Wisconsin-Parkside	W/70-54
03/14 Alcorn State (MS)	W/88-68
03/15 Midwestern (TX)	W/65-54

(Won 30, Lost 3 – National Champions)

1975-76

11/27 Eastern New Mexico	W/69-57
11/29 Biola	W/76-65
12/02 Whittier	W/87-67
12/05 @ College of Santa Fe	W/58-43
12/06 @ Fort Lewis	W/47-43
12/09 @ Southern Utah State	W/89-88
12/12 Cal Baptist	W/96-83
12/13 Western New Mexico	W/53-4
12/19 Western State	W/79-47
12/20 Mesa College (CO)	W/77-61
01/06 @ New Mexico Highlands	W/86-83
01/07 @ Eastern New Mexico	L/65-70
01/10 UC-Irvine	W/83-70
01/13 Northern Arizona U.	W/78-72

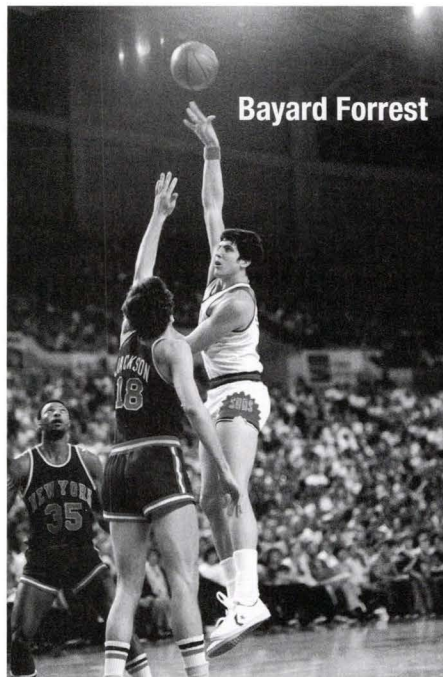

01/16 @ Cal Baptist	L/80-85
01/17 @ UC-Riverside	W/78-76
01/20 @ Western New Mexico	W/61-47
01/23 College of Santa Fe	W/63-43
01/24 U. of San Diego	W/82-68
01/30 New Mexico Highlands	W/98-86
02/07 @ Southern California	W/59-45
02/10 @ Northern Arizona U.	L/63-83
02/14 Point Loma	W/71-60
02/19 @ Point Loma	W/64-58
02/20 @ U. of San Diego	W/49-47
02/28 Southern Utah State	W/72-65
03/02 Westminster (UT)	W/74-57
03/03 Southern Utah State	W/49-47
03/09 Central State (OH)	W/57-52
03/10 Newberry (SC)	L/58-65

(Won 27, Lost 3)

1976-77

11/29 Fort Lewis	W/76-48
12/02 Chapman College	W/81-69
12/04 College of Santa Fe	W/101-76
12/06 @ Southern Utah State	L/66-68
12/11 @ Eastern New Mexico	W/78-61
12/13 @ Western New Mexico	W/74-71
12/17 Fort Hays State (KS)	W/85-72
12/18 Southern Utah State	W/76-69
12/28 Seattle Pacific	W/82-74
12/29 @ Mesa College (CO)	L/75-90
01/06 @ UC-San Diego	W/78-57
01/07 @ Point Loma	W/57-55
01/08 @ Biola	L/65-69
01/11 Southern California	W/77-60
01/14 UC-San Diego	W/71-60
01/18 @ Northern Arizona U.	L/64-78
01/22 Westmont College	W/80-71
01/25 Western New Mexico	W/79-64

01/28 Eastern New Mexico	W/74-73
02/03 @ Point Loma	L/64-73
02/04 @ Chapman	L/53-79
02/05 @ Ambassador	W/73-65
02/07 Northern Arizona U.	W/65-61
02/10 @ Cal Baptist	W/69-68
02/11 @ U. of San Diego	L/76-81
02/12 @ Biola	L/70-76
02/19 Ambassador	W/59-57
02/25 @ College of Santa Fe	W/88-51
03/02 Southern Utah State	L/64-66

(Won 20, Lost 9)

1977-78

12/02 @ UC-Riverside	W/95-69
12/07 @ Northern Arizona U.	W/81-72
12/09 U. Missouri-Kansas City	W/75-70
12/10 Cal Baptist	W/109-70
12/16 @ Biola	W/64-54
12/17 @ Ambassador	W/86-59
12/22 Wheaton	W/98-80
12/23 Wayland Baptist TX	W/84-74
01/06 @ University of Arizona	L/66-78
01/10 @ Southern Utah State	W/73-71
01/14 Point Loma	W/78-69
01/17 Northern Arizona U.	W/96-83
01/21 U. of San Diego	W/80-69
01/24 New Mexico Highlands	W/95-83
01/27 Biola	W/74-63
01/28 Western New Mexico	W/75-72
02/02 @ Occidental	W/76-60
02/03 @ U. of San Diego	L/71-91
02/11 Eastern New Mexico	W/86-81
02/16 @ New Mexico Highlands	W/94-78
02/17 @ College of Santa Fe	W/77-74
02/18 @ Eastern New Mexico	L/59-63
2/24 College of Santa Fe	W/92-71
2/28 Western New Mexico	W/80-65
03/02 Southern Utah State	W/87-64
03/04 Southern Utah State	W/82-73
03/07 Mesa College (CO)	W/86-82
03/13 Cumberland College (KY)	W/70-64
03/15 Hawai'i-Hilo	W/83-67
03/16 Central State (OH)	W/88-88 5 OT
03/17 East Texas State	W/74-69
03/18 Kearney State (NE)	W/79-75

(Won 30, Lost 3 – National Champions)

1978-79

11/28 Col. of St. Thomas (MN)	W/58-55
12/01 Bethany Nazarene (OK)	W/88-68
12/02 Tabor College	W/85-65
12/08 Drury College (MO)	W/85-58
12/09 SW Missouri State	L/69-75
12/13 @ University of Arizona	L/78-90
12/15 Southern California	W/89-84
12/16 Western New Mexico	W/65-59
12/29 Westminster (UT)	W/90-74

12/30	Augustana (IL)	L/77-78
01/04	U. Wisconsin-Stevens Pt	W/86-84
01/12	@ U.S. International	W/86-68
01/13	@ Cal Baptist	W/77-76
01/20	Biola	W/54-49
01/25	@ Southern California	W/76-71
01/27	@ Point Loma	W/86-71
01/30	New Mexico Highlands	W/84-66
02/02	College of Santa Fe	W/109-73
02/03	Cal Baptist	W/79-69
02/06	@ New Mexico Highlands	W/84-66
02/10	Occidental	W/65-47
02/17	Eastern New Mexico	W/91-70
02/23	@ College of Santa Fe	W/63-58
02/24	@ Eastern New Mexico	W/91-70
02/27	@ Western New Mexico	W/63-60
03/03	Fort Lewis	W/74-73
03/06	Southern Utah State	W/86-72
03/12	Marymount (KS)	L/74-79

(Won 24, Lost 4)

1979-80

11/27	Southern Utah State	W/57-52
11/30	@ Biola	W/57-51
12/01	@ CS Dominguez Hills	W/67-64
12/04	@ Western New Mexico	W/62-49
12/07	Col. of St. Thomas (MN)	W/94-64
12/08	@ University of Arizona	L/60-69
12/11	@ U. of New Mexico	L/68-78
12/15	Cal Baptist	W/75-62
12/21	Occidental	W/73-53
12/22	Western Montana	W/56-46
12/28	St. Xavier (IL)	W/89-76
01/05	CS Dominguez Hills	W/80-69
01/12	U.S. International	W/69-67 OT
01/16	@ College of Santa Fe	W/67-56
01/19	Eastern New Mexico	W/74-59
01/22	@ Arizona State U.	L/68-80
01/31	@ Eastern New Mexico	W/96-78
02/02	@ Cal Baptist	W/27-26 2 OT
02/04	@ Azusa Pacific	L/50-57
02/05	@ Southern California	W/119-98
02/09	Point Loma	W/81-79
02/12	@ Southern Utah State	W/84-69
02/16	College of Santa Fe	W/103-62
02/22	@ Cal Lutheran	W/79-66
02/23	@ San Diego State	W/86-68
02/26	Western New Mexico	W/77-70
03/01	CO School of Mines	W/59-57
03/04	Regis College	W/49-45
03/05	Western New Mexico	W/68-55
03/11	Clarion State (PA)	L/75-83

(Won 25, Lost 5)

1980-81

11/26	Col. of St. Thomas (MN)	W/77-66
11/28	@ U. of San Francisco	L/63-78
12/01	Azusa Pacific	W/65-58

12/02	Western New Mexico	L/58-76
12/04	Eastern New Mexico	W/79-67
12/06	CS Dominguez Hills	L/38-43
12/09	@ Southern Utah State	L/78-88
12/10	@ Weber State	L/57-72
12/13	UC-Riverside	W/56-54
12/19	Fresno Pacific	W/67-56
12/20	CS-Stanislaus	W/71-59
12/30	@ University of Arizona	L/60-74
01/06	Cal Baptist	W/76-65
01/09	Concordia College NE	W/90-61
01/10	@ Westmont (CA)	W/43-38
01/13	@ Biola	L/53-64
01/17	Cal Lutheran	W/90-46
01/22	@ College of Santa Fe	L/54-58
01/31	Southern Utah State	W/70-67
02/03	@ Western New Mexico	L/30-39
02/06	@ Eastern New Mexico	W/76-66
02/09	Cameron University (OK)	L/56-74
02/12	@ Cal Baptist	W/40-37 OT
02/14	@ Point Loma	W/77-58
02/17	@ Cameron University (OK)	L/67-79
02/21	College of Santa Fe	W/66-53
02/24	@ CS Dominguez Hills	L/55-59
02/28	@ U of SO Colorado	W/59-55
03/03	@ Western New Mexico	L/52-76

(Won 16, Lost 13)

1981-82

11/27	New Mexico Highlands	W/86-69
11/28	@ Mesa College (CO)	L/59-61
11/30	@ Southern Utah State	L/59-66
12/04	Col. of St. Thomas (MN)	L/55-60
12/05	CS Dominguez Hills	W/54-52
12/08	Western New Mexico	W/66-57
12/11	Mesa College (CO)	W/61-49
12/12	Biola	L/49-51
12/18	Point Loma	W/67-59
12/19	William Jewell (MO)	W/74-64
01/02	@ Cal Poly-Pomona	L/58-60
01/04	@ UC-Riverside	W/72-70
01/08	Los Angeles Baptist	W/74-54
01/09	Cal Baptist	W/79-39
01/16	Westmont College	L/74-78 OT
01/18	@ Eastern New Mexico	L/67-71
01/20	@ New Mexico Highlands	W/70-64
01/21	@ College of Santa Fe	L/66-72
01/25	@ CS Dominguez Hills	L/59-61
01/29	Occidental	W/98-55
01/30	Southern Utah State	W/82-64
02/06	New Mexico Highlands	W/101-80
02/08	@ Western New Mexico	L/49-74
02/12	Eastern New Mexico	W/79-67
02/18	@ Cal Baptist	W/80-40
02/20	@ Los Angeles Baptist	W/61-59
02/23	College of Santa Fe	W/64-61
02/27	@ Western New Mexico	L/45-48

(Won 17, Lost 11)

1982-83

11/20	CS Dominguez Hills	W/60-56
11/26	Fort Lewis	W/58-56
11/30	Florida International	W/58-55
12/03	Col. of St. Thomas (MN)	W/56-55
12/09	Eastern New Mexico	W/87-80
12/10	CO School of Mines	W/62-61
12/11	@ Western New Mexico	W/60-52
12/14	Rockmont College (CO)	W/86-50
12/17	CS-Los Angeles	W/79-67
12/18	UC-Riverside	W/67-54
12/29	CS Dominguez Hills	L/54-55
12/30	Southern California	W/94-86
01/04	@ University of New Mexico	L/51-76
01/07	Los Angeles Baptist	W/93-48
01/08	Cal Poly-Pomona	W/79-53
01/10	@ Northern Arizona U.	L/47-62
01/14	@ Point Loma	W/55-41
01/15	@ Cal Baptist	W/76-47
01/18	Southern Utah State	W/76-56
01/22	Cal Baptist	W/61-43
01/29	@ Westmont College	L/59-78
01/31	@ CS Dominguez Hills	L/67-78
02/05	Eastern New Mexico	W/85-72
02/08	Western New Mexico	W/65-47
02/12	@ Biola	W/91-63
02/17	@ Eastern New Mexico	W/91-88 OT
02/19	@ College of Santa Fe	L/75-90
02/26	@ Occidental	W/85-78
03/01	College of Santa Fe	L/69-73
03/05	Mesa College (CO)	W/63-59
03/08	U. of SO Colorado	L/65-67

(Won 23, Lost 8)

1983-84

11/18	CS-Northridge	L/49-66
11/19	Los Angeles Baptist	W/81-54
11/22	Col. of St. Thomas (MN)	W/74-69 OT
11/25	@ Western State (CO)	W/59-52
11/26	@ Adams State (CO)	L/65-76
11/28	@ Fort Lewis (CO)	W/68-64
12/02	William Jewell (MO)	L/52-53
12/10	@ Southern Utah State	W/80-76
12/16	Western Montana	W/57-48
12/17	CS-Los Angeles	W/74-65
12/19	Northern Montana	W/63-53
12/28	Cal Lutheran	W/65-56
12/29	Point Loma	W/66-49
12/30	Lewis & Clark (OR)	W/79-57
01/03	Los Angeles Baptist	W/70-56
01/06	Chapman College	L/74-78
01/07	Pomona-Pitzer (CA)	W/66-57
01/10	@ New Mexico State	L/60-75
01/14	Cal Baptist	W/56-46
01/21	College of Santa Fe	W/65-64 2 OT
01/28	Westmont College	W/47-46
01/30	Southern Utah State	W/43-41
02/03	@ U.S. International	W/72-68 OT

Year-by-Year

02/04	CS Dominguez Hills	W/59-49
02/11	@ College of Santa Fe	L/73-81
02/13	@ Eastern New Mexico	L/62-78
02/18	@ Cal Baptist	W/62-52
02/25	Eastern New Mexico	W/63-61
02/28	@ Northern Arizona U.	L/57-73
03/02	Western New Mexico	L/54-66

(Won 21, Lost 9)

1984-85

11/03	@ Wayland Baptist	L/67-85
11/05	@ Lubbock Christian	W/51-50
11/16	@ Sul Ross State	W/87-59
11/17	Concordia Lutheran (TX)	W/95-72
11/18	Texas College	W/116-91
11/24	@ Southern Utah State	W/71-70 OT
11/27	Col. of St. Thomas (MN)	W/75-62
12/01	Southern California	L/69-72
12/04	@ Northern Arizona U.	L/44-60
12/06	Southern Utah State	W/74-68
12/08	@ CS-Northridge	L/67-68 OT
12/13	Point Loma	L/70-72
12/14	CS Dominguez Hills	L/58-83
12/18	College of Santa Fe	W/76-65
12/19	@ CS-Bakersfield	L/64-80
12/22	Western State	W/66-65
12/28	Abilene Christian	W/80-64
12/29	@ Mesa College (CO)	W/74-73 OT
01/02	Los Angeles Baptist	W/79-57
01/04	UC-Riverside	L/59-66
01/05	Occidental	W/77-59
01/07	Lubbock Christian	W/74-48
01/12	@ Westmont College	L/73-89
01/19	College of Santa Fe	W/68-51
01/29	@ CS Dominguez Hills	L/66-70
01/31	@ CS-Los Angeles	L/74-83
02/02	@ Point Loma	L/68-77
02/06	@ New Mexico Highlands	L/65-70
02/07	@ College of Santa Fe	L/74-79 OT
02/09	@ Western New Mexico	L/63-75
02/19	Southwestern College (AZ)	W/Forfeit
02/25	Fort Lewis	W/69-51
03/04	Southern Utah State	W/73-64
03/06	@ Mesa College (CO)	L/78-95

(Won 18, Lost 16)

1985-86

11/16	The Master's	W/88-73
11/18	@ Lubbock Christian	L/75-79
11/19	@ Wayland Baptist	L/88-94
11/23	@ CS Dominguez Hills	L/83-85
11/26	Col. of St. Thomas (MN)	W/89-59
12/02	@ Southern Utah State	L/73-75
12/05	Southern Utah State	W/77-65
12/07	New Mexico Highlands	W/112-87
12/12	Northern Montana	W/101-71
12/13	Western New Mexico	W/91-57
12/14	Mesa College (CO)	W/93-84

12/18	CS-Los Angeles	L/89-91
12/23	CS Dominguez Hills	W/71-44
12/28	Texas Lutheran	W/134-129 2-OT
12/29	@ Mesa College (CO)	W/102-101 OT
12/30	Sul Ross State	W/88-60
01/04	Hawai'i-Hilo	W/89-74
01/07	Concordia College (NE)	W/101-89
01/10	Pomona-Pitzer	W/90-66
01/11	Col. of Notre Dame (CA)	W/90-68
01/14	@ CS-Los Angeles	L/71-103
01/17	Wassuk (NV)	W/142-64
01/20	Westmont	L/75-77
02/04	@ College of Santa Fe	L/86-92
02/05	@ New Mexico Highlands	W/70-65
02/11	Wayland Baptist	-/Cancelled
02/17	@ Western New Mexico	L/77-79
02/22	College of Santa Fe	W/102-88

(Won 18, Lost 9)

1986-87

11/15	The Master's	W/101-86
11/21	@ Lubbock Christian	W/99-95
11/22	@ Wayland Baptist	L/81-106
11/25	@ Point Loma	L/64-70
11/26	@ CS Dominguez Hills	L/60-74
11/29	@ Fort Hays State (KS)	L/67-90
12/01	@ Kansas State	L/57-93
12/03	Col. of St. Thomas (MN)	W/76-64
12/05	Doane College (NE)	W/81-78
12/06	@ U. of SO Colorado	L/70-71 OT
12/11	Texas Wesleyan	W/101-88
12/12	Mesa College (CO)	W/76-60
12/13	U. of SO Colorado	W/61-57
12/19	Occidental	W/114-82
12/20	Fort Lewis	L/82-98
12/22	Millikin University (IL)	W/84-76
12/28	North Central	W/96-84
12/29	@ Mesa	W/97-71
12/30	Bethany (KS)	W/60-52
01/02	Olivet Nazarene	W/112-94
01/03	CS Dominguez Hills	W/91-82
01/05	Lubbock Christian	W/71-60
01/06	Central Methodist	W/105-74
01/08	New Mexico Highlands	W/89-74
01/10	@ Westmont	W/71-70 OT
01/12	@ The Master's	W/97-84
01/17	@ Christian Heritage	W/94-74
01/19	@ Fort Lewis	L/73-96
01/24	Southern Utah State	W/105-91
01/26	@ New Mexico Highlands	W/83-80 OT
01/30	Wayland Baptist	W/86-72
02/03	Western New Mexico	W/93-67
02/14	@ Southern Utah State	L/97-130
02/19	@ Texas Wesleyan	L/83-86
02/20	University of Dallas (TX)	W/111-85
02/21	Langston University (OK)	L/81-84
03/03	@ Fort Lewis	W/94-87
03/05	@ Western State (CO)	L/69-74

(Won 26, Lost 12)

1987-88

11/20	@ U. Southern Colorado	W/96-77
11/21	@ Fort Lewis (CO)	W/93-83 OT
11/24	@ Chapman (CA)	L/76-83
11/25	@ CS Dominguez Hills	W/72-67 OT
11/27	UC, Santa Cruz	W/105-70
11/28	@ UC, San Diego	W/116-72
12/01	College of St. Thomas	W/110-67
12/04	Occidental (CA)	W/70-60
12/05	Pt. Loma Nazarene	W/121-79
12/07	Fort Lewis (CO)	W/95-91
12/12	@ Northern Arizona U.	L/81-84
12/19	Westmont College (CA)	L/82-92
12/21	Western New Mexico	W/105-78
12/22	North Park College (IL)	W/114-106 OT
12/29	Northwestern College (IA)	W/73-64
12/30	@ Mesa College (CO)	W/106-74
01/02	CS Dominguez Hills	W/83-75
01/04	Mesa College (CO)	W/96-86
01/05	Southern Nazarene (OK)	W/84-81
01/08	Panhandle State (OK)	W/88-84 OT
01/09	@ Western New Mexico	W/92-83
01/12	Nebraska Wesleyan	W/95-80
01/15	@ The Master's	W/89-67
01/16	@ Christian Heritage	W/95-83
01/19	@ Southern Nazarene (OK)	W/97-95
01/21	@ Drury College (MO)	L/72-74
01/23	@ Southern Utah State	W/121-101
01/26	U. Southern Colorado	W/94-68
01/30	The Master's	W/115-61
02/04	@ Western Washington	L/88-99 OT
02/05	@ U. of Puget Sound (WA)	L/85-102
02/06	@ Seattle Pacific	W/90-86 OT
02/13	Athletes In Action (Exhib)	L/86-100
02/15	Southern Utah State	W/113-92
02/20	Christian Heritage	W/106-96
02/27	@ Hawai'i Pacific	W/102-93
02/29	@ BYU-Hawaii	W/93-87
03/08	U. Southern Colorado	W/68-62
03/10	CO School of Mines	W/113-79
03/17	Hastings College (NE)	W/103-75
03/18	Fort Hays State (KS)	W/101-95
03/19	College of Idaho	W/99-96 OT
03/21	Waynesburg (PA)	W/108-106
03/22	Auburn U.-Montgomery (AL)	W/88-86

(Won 37, Lost 6 – National Champions)

1988-89

11/29	St. Thomas (MN)	W/86-64
12/02	St. Mary's (TX)	W/82-80
12/03	Oklahoma City	W/113-96
12/09	Colorado Christian	W/124-68
12/10	Emporia State (KS)	W/91-89
12/17	U.C. Riverside	W/91-90
12/20	Seattle Pacific (WA)	W/104-95
12/22	Cal Poly Pomona	W/119-93
12/30	Chapman College (CA)	W/116-94
01/02	Wisconsin-Oshkosh	W/92-85

01/03	Ottawa (KS)	W/65-60
01/05	@Cal State Dominguez Hills	L/73-81
01/06	Southern Cal College	W/96-78
01/07	@Occidental (CA)	W/88-80
01/09	@Cal State San Bernardino	L/66-80
01/10	@UC Riverside	L/78-92
01/14	@West Coast Christian	W/141-57
01/17	@San Francisco State	W/99-81
01/19	@Westmont (CA)	W/81-77
01/20	@Biola (CA)	L/87-88
01/27	Biola (CA)	W/103-85
01/28	The Master's (CA)	W/87-83
02/04	Christian Heritage (CA)	W/115-90
02/17	Langston (OK)	W/112-91
02/18	Drury College (MO)	W/100-74
02/24	@The Master's (CA)	W/76-75
02/25	@ Christian Heritage (CA)	W/117-72
03/04	CO School of Mines	W/109-82
03/06	Denver University (CO)	W/111-88
03/08	Mesa State (CO)	W/115-95
03/15	Western Montana	L/65-79

(Won 26, Lost 5)

1989-90

11/17	CS Los Angeles	L/78-90
11/18	Mesa State (CO)	W/98-78
11/25	Mid America Nazarene	W/94-74
11/28	College St. Thomas (MN)	L/47-67
12/01	Oklahoma City	W/102-97
12/02	Emporia State (KS)	L/71-90
12/04	@ Drury College (MO)	L/64-65
12/08	Occidental (CA)	W/84-49
12/09	Fresno Pacific (CA)	W/61-59
12/16	@ Western New Mexico	L/64-72
12/19	CS Dominguez Hills	W/107-78
12/22	Westmont College (CA)	L/81-88
12/28	UC Riverside	W/71-64
12/29	Sonoma State (CA)	W/92-75
12/30	Chico State (CA)	W/95-93
01/03	@ Cal Poly Pomona	W/83-74
01/06	East Stroudsburg State (PA)	W/82-76
01/07	Chaminade (HI)	W/76-58
01/13	Concordia (NE)	W/73-68
01/16	@ Christian Heritage (CA)	L/89-91
01/18	@ The Master's (CA)	W/82-81
01/26	Biola (CA)	W/65-50
01/27	California Baptist	W/93-61
01/30	Oral Roberts (OK)	L/93-97
02/03	@ Point Loma (CA)	W/60-52
02/10	@ Biola (CA)	W/69-67
02/16	Christian Heritage (CA)	L/87-89
02/17	Langston (OK)	W/107-73
02/20	Rockhurst College (MO)	W/89-73
02/23	The Master's (CA)	W/108-71
03/03	Regis College (CO)	W/74-72
03/04	Mesa State (CO)	W/121-95
03/05	CO School of Mines	W/99-76
03/14	Briar Cliff (IA)	W/73-66

03/15	USC-Spartanburg	W/69-75
-------	-----------------	---------

(Won 25, Lost 10)

1990-91

11/17	CS Dominguez Hills	W/79-73
11/23	Southern Cal College	W/69-63
11/24	@ Chapman College	L/69-77
11/27	St Thomas (MN)	W/76-60
12/01	Point Loma Nazarene	W/75-70
12/07	@ West Texas State	L/73-93
12/08	@ Eastern New Mexico	W/60-59
12/15	@ Westmont College	L/61-67
12/17	@ CS Dominguez Hills	L/57-68
12/28	CS Los Angeles	W/83-79
12/29	Biola	W/82-66
01/03	Pacific Lutheran	W/78-64
01/04	@ Point Loma Nazarene	W/81-65
01/05	Catabwa College	W/66-64
01/10	@ Oral Roberts	L/79-88
01/12	Christian Heritage	W/87-70
01/17	Alaska Fairbanks	W/87-69
01/19	Alaska Anchorage	W/94-86
01/22	@ Sacramento State	L/67-70
01/26	@ Eastern Montana	L/60-79
01/31	@ Seattle Pacific	L/55-80
02/02	Chaminade	W/85-84
02/04	Western New Mexico	W/69-66
02/09	@ Western New Mexico	L/64-76
02/14	@ Alaska Anchorage	L/56-75
02/16	@ Alaska Fairbanks	W/88-76
02/19	Sacramento State	W/76-64
02/23	Seattle Pacific	W/50-44
02/28	Eastern Montana	W/79-61
03/02	Western New Mexico	L/76-79 OT

(Won 19, Lost 11)

1991-92

11/23	Metropolitan State	W 81-74
11/26	@ BYU-Hawaii	L 82-100
11/29	@ Hawai'i-Hilo	W 87-82
11/30	vs Rider College (NJ)	W 67-59
12/01	@ Chaminade	W 100-76
12/03	@ CS Stanislaus	W 106-104 OT
12/14	CS Bakersfield	W 87-70
12/16	@ Point Loma Nazarene	L 74-93
12/20	@ Metropolitan State	L 91-107
12/21	Alaska Fairbanks	W 93-79
12/27	CS Dominguez Hills	W 75-73
12/28	CS Los Angeles	W 86-68
12/31	CS Stanislaus	W 89-78
01/03	Missouri-Rolla	W 92-74
01/04	SIU-Edwardsville	W 95-86
01/16	Seattle Pacific	W 82-77
01/18	Chaminade	W 100-82
01/23	@ Alaska Anchorage	L 71-102
01/25	@ Alaska Fairbanks	L 73-85
01/30	Eastern Montana	W 90-69
02/08	@ Nebraska-Kearney	@ 104-100 OT

02/15	@ Eastern Montana	W 96-79
02/20	Alaska Fairbanks	W 107-91
02/22	Alaska Anchorage	W 101-82
02/24	Nebraska-Kearney	W 131-104
02/29	@ Eastern Montana	W 96-79
03/13	★ UC Riverside	L 61-74
03/14	★ Chico State	W 88-87

★NCAA West Regional

(Won 21, Lost 7)

(Great Northwest Conference Champions)

(Third place finish at NCAA West Regional)

1992-93

11/27	University of Bridgeport	W 110-98
11/28	Central Oklahoma	W 110-108
12/01	University of St. Thomas	W 73-71
12/04	vs Missouri-St. Louis	W 76-58
12/05	@ Southern Indiana	L 74-90
12/08	@ Southern Utah	W 76-74
12/12	@ CS Bakersfield	L 81-88
12/28	vs Emporia State (KS)	L 77-81
12/29	vs Humboldt State	W 90-70
12/30	vs Chapman University	W 106-83
01/01	Winona State	W 124-98
01/02	UC Riverside	W 105-65
01/14	@ Seattle Pacific	L 75-77
01/16	@ Hawai'i-Hilo	W 74-73
01/18	@ Chaminade	L 94-102
01/21	Alaska Anchorage	W 92-88
01/23	Alaska Fairbanks	W 110-73
01/26	Pacific Christian	W 132-89
01/30	@ Eastern Montana	W 83-77
02/06	@ West Texas State	L 70-79
02/11	Seattle Pacific	W 107-102
02/13	Hawai'i-Hilo	L 82-84
02/15	Chaminade	L 79-80
02/18	@ Alaska Fairbanks	W 101-97 20T
02/20	@ Alaska Anchorage	L 74-76
02/23	West Texas State	W 94-84
02/27	Eastern Montana	W 94-61
03/05	@ Seattle Pacific	W 80-73
03/06	@ Alaska Anchorage	L 78-86 OT
03/12	@ CS Bakersfield	L 68-98
03/13	@ CS Chico	W 103-98

(Won 20-11, 7-5 Pacific West Conference)

1993-94

11/26	CS San Bernardino	L 58-81
11/27	Southern Colorado	W 93-73
11/30	BYU-Hawaii	L 77-81
12/03	vs Western State (CO)	W 104-100
12/04	@ Southern Colorado	L 86-95
12/16	Minnesota Duluth	W 79-72
12/21	@ CS Dominguez Hills	L 56-74
12/22	@ CS San Bernardino	L 78-80
12/27	South Dakota	W 98-92 OT
12/30	Drury	W 85-81
12/31	Western State (CO)	W 108-73

Year-by-Year

01/06	Chaminade	W 115-73
01/08	Hawai'i-Hilo	W 92-86
01/14	@ Alaska Anchorage	L 75-100
01/15	@ Alaska Fairbanks	L 87-102
01/18	Western New Mexico	L 68-92
01/22	@ Eastern Montana	L 90-100
01/29	@ Seattle Pacific	L 55-76
02/04	@ Chaminade	L 89-101
02/05	@ Hawai'i-Hilo	L 73-82
02/10	Alaska Fairbanks	W 98-89
02/12	Alaska Anchorage	W 90-78
02/15	@ CS Northridge	L 84-95
02/19	Eastern Montana	W 87-66
02/22	@ Western New Mexico	L 69-86
02/26	Seattle Pacific	W 89-67
03/04	♣ vs Seattle Pacific	W 67-65
03/05	♣ @ Alaska Anchorage	W 72-67
03/08	★ vs San Francisco State	L 79-84 OT

♣ Pacific West Conference Tournament

★ NCAA West Regional

(Won 14, Lost 15, 6-6 Pacific West Conference)

(PacWest Tournament Champions)

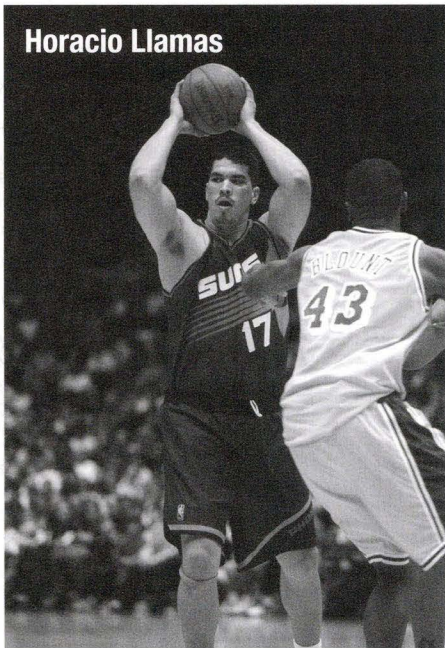

Horacio Llamas

1994-95

11/18	Missouri-St. Louis	W 74-69
11/19	Jacksonville State	L 73-102
11/24	vs Southern Colorado	L 78-88
11/25	vs Montana State-Billings	L 84-108
11/26	vs Colorado Christian	L 78-89
12/02	vs Jacksonville State	L 79-85
12/03	vs West Georgia	W 79-75
12/10	Laverne	W 93-75
12/14	at Southern Colorado	W 75-72
12/16	@ Metro State	W 87-71
12/17	vs Missouri Western State	L 84-118
01/07	Pacific Christian	W 108-92
01/13	@ CS Los Angeles	W 72-71

01/14	@ CS Bakersfield	L 59-68
01/19	Cal Poly Pomona	W 84-66
01/21	CS Dominguez Hills	W 86-74
01/26	CS San Bernardino	L 81-89
01/28	UC Riverside	W 90-86
01/30	@ CS Northridge	W 88-82
02/04	CS Bakersfield	W 83-75
02/10	@ Cal Poly Pomona	W 80-71
02/11	@ CS Dominguez Hills	W 69-52
02/17	@ CS San Bernardino	L 90-108
02/18	@ UC Riverside	L 69-76
02/25	CS Los Angeles	W 77-75
03/03	♣ CS Bakersfield	W 86-78
03/04	♣ @ UC Riverside	W 72-62
03/07	★ UC Davis	L 88-92

♣ California Collegiate Athletic Association Tournament

★ NCAA West Regional

(Won 17, Lost 11, 8-4 CCAA)

1995-96

11/17	Tarleton State	W 89-71
11/18	North Dakota	W 85-71
11/20	Colorado Christian	W 106-68
11/24	Central Arkansas	W 95-87
11/25	Concordia (CA)	W 76-69
12/09	Black Hills State	W 69-67
12/15	CS Stanislaus	W 87-68
12/16	Clarke	W 106-59
12/20	vs Central Oklahoma	W 102-76
12/21	vs Washburn	L 79-80
12/28	Southwestern (KS)	W 104-73
01/06	The Master's	W 78-69
01/09	@ CS Northridge	W 78-67
01/11	Pacific Christian	W 106-54
01/13	Indiana-Purdue-IN	W 92-83
01/18	CS Los Angeles	W 77-55
01/20	CS Bakersfield	W 68-66
01/25	@ Cal Poly Pomona	W 78-76
01/27	@ CS Dominguez Hills	W 84-74
02/01	@ CS San Bernardino	W 93-88
02/03	@ UC Riverside	L 69-77
02/10	@ CS Bakersfield	W 59-57
02/15	Cal Poly Pomona	L 73-85
02/17	CS Dominguez Hills	L 80-86
02/22	CS San Bernardino	L 97-99
02/24	UC Riverside	W 86-78
03/02	@ CS Los Angeles	W 79-71
03/07	★ Alaska Anchorage	W 105-96
03/08	★ CS Bakersfield	L 65-71

★ NCAA West Regional

(Won 23, Lost 6, 8-4 CCAA)

1996-97

11/19	Arizona College of Bible	W 144-46
11/22	Western State (CO)	W 84-62
11/23	Southern Colorado	W 76-67
11/29	vs Fort Lewis	W 101-71
11/30	vs Southern Colorado	L 77-94

12/03	St. Thomas (MN)	W 81-55
12/07	Albertson (ID)	W 79-54
12/21	vs Moorhead St. (MN)	W 84-49
12/22	vs North Dakota	L 71-78
12/27	Emporia State (KS)	W 75-59
12/28	UC Davis	W 79-67
12/31	Anderson (IN)	W 84-54
01/04	St. Ambrose (IA)	W 75-59
01/10	Christian Heritage	W 63-47
01/16	CS San Bernardino	W 80-67
01/18	UC Riverside	W 78-67
01/23	@ CS Los Angeles	W 70-55
01/25	@ CS Bakersfield	L 55-57
01/30	@ Cal Poly Pomona	W 73-72
02/01	@ CS Dominguez Hills	W 63-56
02/08	@ UC Riverside	W 64-60
02/13	CS Los Angeles	L 61-63
02/15	CS Bakersfield	W 66-56
02/20	Cal Poly Pomona	L 51-54
02/22	CS Dominguez Hills	W 63-55
02/25	The Master's	W 77-71
03/01	@ CS San Bernardino	W 77-69
03/06	★ UC Davis	W 78-66
03/07	★ CS Bakersfield	L 70-80

★ NCAA West Regional

(Won 23, Lost 6, 9-3 CCAA)

1997-98

11/21	Albertson (ID)	W 75-64
11/22	The Master's	W 61-50
11/28	South Dakota State	L 56-66
11/29	Nebraska-Omaha	W 88-84 OT
12/05	vs North Dakota	W 76-72
12/06	@ UC Davis	L 67-73
12/12	Western Oregon	W 97-74
12/17	vs Missouri Western State	L 62-86
12/18	vs Tarleton State	W 87-85
12/19	Indiana-Purdue-IN	W 87-85
12/21	Western New Mexico	W 94-58
12/29	Western New Mexico	W 100-78
12/30	CS Hayward	W 94-65
01/03	@ Westmont	W 70-69 OT
01/15	CS San Bernardino	W 76-63
01/17	CS Bakersfield	L 70-81
01/22	@ Cal Poly Pomona	W 84-77
01/24	@ CS Dominguez Hills	L 60-70
01/29	@ CS Los Angeles	L 78-81
01/31	@ UC Riverside	L 68-70
02/07	@ CS Bakersfield	W 69-68
02/12	Cal Poly Pomona	L 69-78
02/14	CS Dominguez Hills	W 71-58
02/19	CS Los Angeles	W 67-47
02/21	UC Riverside	W 69-59
02/28	@ CS San Bernardino	L 62-79
03/05	★ CS Los Angeles	L 53-58

★ NCAA West Regional

(Won 17, Lost 10, 6-6 CCAA)

1998-99

11/20	Christian Heritage	W 83-67 OT
11/21	Regis	W 71-68
12/04	CS Dominguez Hills	W 62-61
12/05	CS Los Angeles	L 55-61
12/12	@ CS San Bernardino	W 68-65
12/13	@ UC Riverside	L 58-80
12/19	Chico State	W 76-65
12/21	UC Davis	L 63-67
12/28	New Hampshire	L 73-78
12/29	Western New Mexico	W 81-52
12/31	Alaska Anchorage	W 74-64
01/08	San Francisco State	W 68-35
01/09	Sonoma State	W 82-60
01/15	@ CS Bakersfield	L 57-85
01/16	@ CS Stanislaus	L 76-79
01/20	Cal Poly Pomona	W 108-60
01/23	@ Cal Poly Pomona	L 61-74
01/29	@ CS Dominguez Hills	W 72-66
01/30	@ CS Los Angeles	L 65-67
02/05	UC Riverside	L 66-73
02/06	CS San Bernardino	L 63-67
02/12	@ UC Davis	L 49-71
02/13	@ Chico State	W 62-54
02/19	@ San Francisco State	W 84-70
02/20	@ Sonoma State	W 69-65
02/26	CS Bakersfield	W 77-68
02/27	CS Stanislaus	W 87-80

(Won 16, Lost 11, 12-10 CCAA)**1999-00**

11/19	@ Alaska Anchorage	L 61-90
11/20	@ Alaska Anchorage	L 49-64
11/26	St. Xavier	L 68-75
11/27	St. Martin's	W 83-68
12/03	@ CS Los Angeles	L 74-75
12/04	@ CS Dominguez Hills	L 65-74
12/11	CS San Bernardino	L 61-62
12/13	UC Riverside	W 66-60
12/18	@ Chico State	W 89-81 OT
12/19	@ UC Davis	W 58-51
12/29	Briar Cliff	W 66-61
12/30	Husson	W 65-61
12/31	Assumption	W 64-54
01/07	@ Sonoma State	W 91-76
01/08	@ San Francisco State	W 77-57
01/14	CS Stanislaus	W 75-65
01/15	CS Bakersfield	W 70-62 OT
01/19	@ Cal Poly Pomona	L 76-87
01/22	Cal Poly Pomona	W 73-71 OT
01/28	CS Dominguez Hills	W 71-55
01/29	CS Los Angeles	L 71-73
02/04	@ UC Riverside	L 67-68
02/05	@ CS San Bernardino	L 69-88
02/11	UC Davis	L 69-76
02/12	Chico State	W 80-77
02/18	San Francisco State	W 74-65
02/19	Sonoma State	L 64-77

02/25	@ CS Bakersfield	L 54-81
02/26	@ CS Stanislaus	L 85-98

(Won 15, Lost 14, 11-11 CCAA)**2000-01**

11/17	Fresno Pacific	L 74-78
11/18	St. Xavier	L 74-91
12/08	@ Chico State	L 65-73
12/09	@ UC Davis	L 53-77
12/15	Sonoma State	W 70-66
12/16	San Francisco State	W 80-71
12/29	Transylvania University	L 79-83 OT
12/30	University of Findlay	L 77-84
01/05	@ CS Stanislaus	L 67-80
01/06	@ CS Bakersfield	L 62-67
01/12	@ CS San Bernardino	L 59-79
01/13	@ Cal Poly Pomona	L 56-80
01/19	CS Dominguez Hills	W 88-50
01/20	CS Los Angeles	L 55-70
01/24	UC San Diego	W 84-75
01/27	@ UC San Diego	W 74-66
02/02	UC Davis	L 78-87 OT
02/03	Chico State	L 83-84 OT
02/09	@ San Francisco State	W 79-60
02/10	@ Sonoma State	L 60-67
02/16	CS Bakersfield	L 67-75
02/17	CS Stanislaus	W 69-67
02/23	@ CS Los Angeles	L 59-69
02/24	@ CS Dominguez Hills	W 85-76
03/02	Cal Poly Pomona	W 68-64
03/03	CS San Bernardino	L 55-79

(Won 9, Lost 17, 9-13 CCAA)**2001-02**

11/23	Fort Lewis	W 75-65
11/24	Central Arkansas	W 74-72
12/07	Sonoma State	L 84-92
12/08	San Francisco State	W 85-80 OT
12/14	CS Stanislaus	L 63-64
12/15	CS Bakersfield	L 57-81
12/27	Ferris State (MI)	L 69-71
12/28	Mesa State (CO)	L 75-82
12/31	Walsh	L 78-89
01/04	@ CS Dominguez Hills	W 72-66
01/05	@ CS Los Angeles	L 57-63
01/11	CS San Bernardino	L 65-68
01/12	Cal Poly Pomona	L 66-93
01/18	@ UC Davis	L 70-81
01/19	@ Chico State	W 85-77
01/23	@ UC San Diego	W 78-73
01/26	UC San Diego	L 72-76
02/01	@ Sonoma State	W 76-72
02/02	@ San Francisco State	L 73-80
02/08	@ CS Bakersfield	L 65-77
02/09	@ CS Stanislaus	W 82-81 OT
02/15	CS Los Angeles	L 74-76 OT
02/16	CS Dominguez Hills	L 77-85 OT
02/22	@ Cal Poly Pomona	L 69-86

02/23	@ CS San Bernardino	L 73-97
03/01	Chico State	W 108-105 OT
03/02	UC Davis	W 99-93

(Won 10, Lost 17, 8-14 CCAA)**2002-03**

11/22	St. Xavier	L 69-75
11/23	U. of St. Thomas (MN)	L 70-79
12/04	@ UC San Diego	L 69-82
12/07	UC San Diego	W 87-70
12/17	Seattle University	W 78-77
12/28	Caldwell College	W 65-63
12/30	Concordia (CA)	L 69-74
01/03	CS Bakersfield	W 72-70
01/04	CS Stanislaus	W 70-62
01/10	@ CS Los Angeles	W 66-65
01/11	@ CS Dominguez Hills	L 71-73
01/17	Cal Poly Pomona	L 56-86
01/18	CS San Bernardino	L 48-74
01/24	UC Davis	L 68-79
01/25	Chico State	W 74-71
01/31	@ San Francisco State	L 71-75
02/01	@ Sonoma State	L 80-85 OT
02/07	@ CS Stanislaus	L 55-63
02/08	@ CS Bakersfield	L 63-76
02/14	CS Dominguez Hills	W 56-54
02/15	CS Los Angeles	W 58-54
02/21	@ CS San Bernardino	L 58-86
02/22	@ Cal Poly Pomona	L 56-63
02/28	@ Chico State	L 79-94
03/01	@ UC Davis	L 64-67
03/07	Sonoma State	L 75-83
03/08	San Francisco State	L 80-86

(Won 9, Lost 18, 7-15 CCAA)**2003-04**

11/28	Westmont College	W 70-50
11/29	Fort Lewis	L 58-59
12/04	UC San Diego	L 78-82
12/11	Northwest Nazarene	L 57-60
12/13	@ UC San Diego	W 62-56
12/28	St. Anselm (NY)	L 71-83
12/30	Wayne State (NE)	L 63-79
01/02	@ CS Dominguez Hills	L 58-78
01/03	@ CS Los Angeles	L 43-61
01/09	CS San Bernardino	L 66-88
01/10	Cal Poly Pomona	L 55-74
01/16	Chico State	L 72-87
01/17	UC Davis	L 48-66
01/23	@ CS Bakersfield	L 59-79
01/24	@ CS Stanislaus	L 69-76
01/30	San Francisco State	W 61-59
01/31	Sonoma State	L 52-60
02/06	@ Sonoma State	L 59-68
02/07	@ San Francisco State	L 53-72
02/13	CS Stanislaus	L 51-79
02/14	CS Bakersfield	L 67-85
02/20	@ UC Davis	L 69-85

Year-by-Year

02/21 @ Chico State	L 50-93
02/27 CS Los Angeles	L 58-71
02/28 CS Dominguez Hills	L 70-74
03/05 @ Cal Poly Pomona	L 58-77
03/06 @ CS San Bernardino	L 69-90

(Won 3, Lost 24, 2-22 CCAA)

2004-05

11/19 @ Alaska Anchorage	W 70-66
11/20 vs Caldwell College	W 79-74
11/24 @ Chico State	L 70-84
11/26 @ Simpson University	W 90-60
11/27 @ CS Stanislaus	L 64-80
11/29 @ San Francisco State	W 71-51
12/03 @ Fresno State	L 53-63
12/04 vs South Florida	L 52-63
12/11 CS Stanislaus	W 78-75
12/14 Central Washington	W 79-61
12/15 Central Washington	L 80-97
12/18 Cal Poly Pomona	L 46-59
12/21 Chico State	L 68-73
12/28 Christian Brothers	L 64-84
12/30 Southern New Hampshire	L 68-75
01/01 Ft. Lewis	L 79-81
01/04 @ CS Bakersfield	L 75-83
01/12 CS Monterey Bay	L 55-66
01/14 Western New Mexico	W 75-67
01/18 San Francisco State	W 77-60
01/20 @ Southwestern College (AZ)	W 90-64
01/25 @ UC San Diego	L 64-78
02/01 @ Hope International	W 67-63
02/05 Chaminade	L 81-89
02/08 Southwestern College (AZ)	W 101-56
02/15 @ Utah Valley State	L 49-71
02/23 @ Western New Mexico	W 77-64
02/26 @ Chaminade	L 71-78
02/28 @ Hawai'i Pacific	W 62-54

(Won 13, Lost 16, NCAA Independent)

2005-06

11/15 Colorado-Colorado Springs	W 104-74
11/18 vs Western Oregon	L 87-88
11/19 @ Central Washington	W 93-88
11/25 UC San Diego	W 72-60
11/26 CS Monterey Bay	W 105-96
11/30 @ Colorado-CO Springs	W 100-68
12/02 vs Adams State	W 72-61
12/03 @ Fort Lewis	W 76-73
12/08 @ Western New Mexico	W 101-93
12/11 Hawai'i Pacific	W 87-77
12/13 CS Bakersfield	L 74-77
12/16 Vanguard University	W 103-92
12/29 CS San Bernardino	W 98-97
01/03 @ UC San Diego	L 91-94 OT
01/08 @ Notre Dame de Namur	W 96-83
01/10 @ San Francisco State	W 75-53
01/16 BYU-Hawaii	W 81-68
01/21 Southwestern College (AZ)	W 110-65

01/24 @ CS Bakersfield	L 72-76
01/28 Chaminade	L 92-103
02/02 Western New Mexico	W 100-58
02/06 @ Southwestern College (AZ)	W 114-57
02/16 @ BYU-Hawaii	L 110-116
02/18 @ Chaminade	L 107-114 OT
02/20 @ Hawai'i Pacific	L 98-104
02/25 Notre Dame de Namur	W 110-70
02/28 San Francisco State	W 69-60

(Won 19, Lost 8, NCAA Independent)

2006-07

11/15 @ Western New Mexico	L 75-82
11/20 UC San Diego	W 64-62 OT
11/24 vs St. Martin's	W 80-60
11/25 @ Western Washington	L 67-77
12/02 Western New Mexico	W 79-63
12/09 @ Dallas Baptist	W 78-64
12/16 @ CS San Bernardino	L 60-104
12/28 CS Dominguez Hills	L 69-70 OT
01/03 @ Hawai'i Pacific	W 54-49
01/04 @ Hawai'i Pacific	@ 58-50
01/06 @ BYU-Hawaii	L 73-79
01/11 Southwestern College (AZ)	W 123-60
01/17 Hawai'i-Hilo	W 73-60
01/18 Hawai'i-Hilo	L 89-91
01/20 Chaminade	W 86-72
01/26 @ Notre Dame de Namur	W 83-77
01/27 @ Notre Dame de Namur	W 51-49
02/01 Dixie State College	L 81-90
02/07 BYU-Hawaii	W 89-79
02/08 BYU-Hawaii	W 78-67
02/10 Hawai'i Pacific	W 61-47
02/14 @ Chaminade	W 56-54
02/15 @ Chaminade	W 71-68
02/17 @ Hawai'i-Hilo	W 72-64
02/24 Dallas Baptist	W 98-61
03/02 Notre Dame de Namur	W 82-62
03/03 Notre Dame de Namur	W 80-68
03/09 ★ Seattle Pacific	W 87-65
03/10 ★ Humboldt State	L 81-95

★NCAA West Regional

(Won 21, Lost 8)

(13-2 Pacific West Conference Champs)

2007-08

11/17 @ New Mexico Highlands	W 91-48
11/24 UC San Diego	W 72-62
11/28 @ Western New Mexico	L 52-67
12/08 @ CS Dominguez Hills	L 59-68
12/15 vs Haskell College	W 105-69
12/22 Western New Mexico	W 82-67
12/29 Adaams State	W 84-58
01/02 Hawai'i Pacific	W 73-68
01/03 Hawai'i Pacific	W 95-92 OT
01/05 BYU-Hawaii	W 90-86
01/11 @ Dixie State College	L 66-77
01/12 @ Dixie State College	L 61-69

01/16 @ Chaminade	L 66-70
01/18 @ Hawai'i-Hilo	W 77-72
01/19 @ Hawai'i-Hilo	L 82-88
01/23 Hawai'i-Hilo	W 77-72
01/25 Chaminade	L 73-76
01/26 Chaminade	L 63-66
01/29 @ UC San Diego	L 52-62
02/06 Notre Dame de Namur	L 66-77
02/07 Notre Dame de Namur	W 74-67
02/09 Dixie State College	L 81-86
02/13 @ Hawai'i Pacific	L 78-85
02/15 @ BYU-Hawaii	L 78-104
02/16 @ BYU-Hawaii	L 70-74
02/19 Southwestern College (AZ)	W 105-66
02/23 @ Notre Dame de Namur	L 69-81

(Won 12, Lost 15, 6-12 PacWest)

2008-09

11/15 @ Western New Mexico	L 78-80
11/18 @ Azusa Pacific	L 52-93
11/22 CS Los Angeles	W 68-64
11/26 Fort Lewis	L 69-86
11/28 Academy of Art	W 94-57
11/29 CS Dominguez Hills	L 56-70
12/06 Western New Mexico	W 69-42
12/20 vs CS San Bernardino	W 76-71
12/21 vs UC San Diego	L 60-78
12/30 @ Adams State	W 76-64
01/02 @ Notre Dame de Namur	W 67-56
01/03 @ Notre Dame de Namur	L 68-69
01/09 Chaminade	L 89-92 2OT
01/20 Hawai'i-Hilo	W 84-81
01/22 Dixie State College	L 59-68
01/23 Dixie State College	W 78-64
01/28 Portland Bible College	W 85-79
01/31 @ Hawai'i-Hilo	W 82-71
02/03 @ Hawai'i Pacific	L 65-78
02/05 @ BYU-Hawaii	L 81-101
02/07 @ Chaminade	L 65-68
02/11 Hawai'i Pacific	W 66-64
02/13 Notre Dame de Namur	W 61-52
02/14 Notre Dame de Namur	W 67-63
02/23 BYU-Hawaii	L 71-86
03/05 @ Dixie State College	L 63-79
03/06 @ Dixie State College	L 60-69

(Won 13, Lost 14, 5-7 PacWest)

2008-09 PacWest Standings

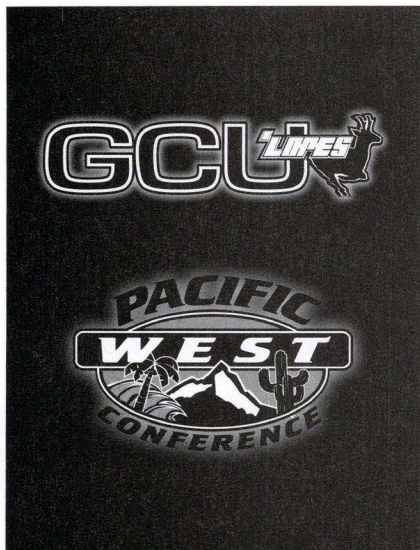

2008-09 STANDINGS	CONFERENCE		OVERALL			
	Record	Win %	Record	Win %	Last 10	Streak
BYU-Hawaii	12-0	1.000	27-2	.931	9-1	Lost 1
Dixie State	8-4	.667	16-11	.593	6-4	Won 4
Hawai'i Hilo	7-5	.583	15-12	.556	5-5	Lost 1
Chaminade	7-5	.583	15-12	.556	6-4	Won 1
GRAND CANYON	5-7	.417	13-14	.481	4-6	Lost 3
Hawai'i Pacific	3-9	.250	9-17	.346	2-8	Lost 8
Notre Dame de Namur	0-12	.000	6-21	.222	2-8	Lost 2

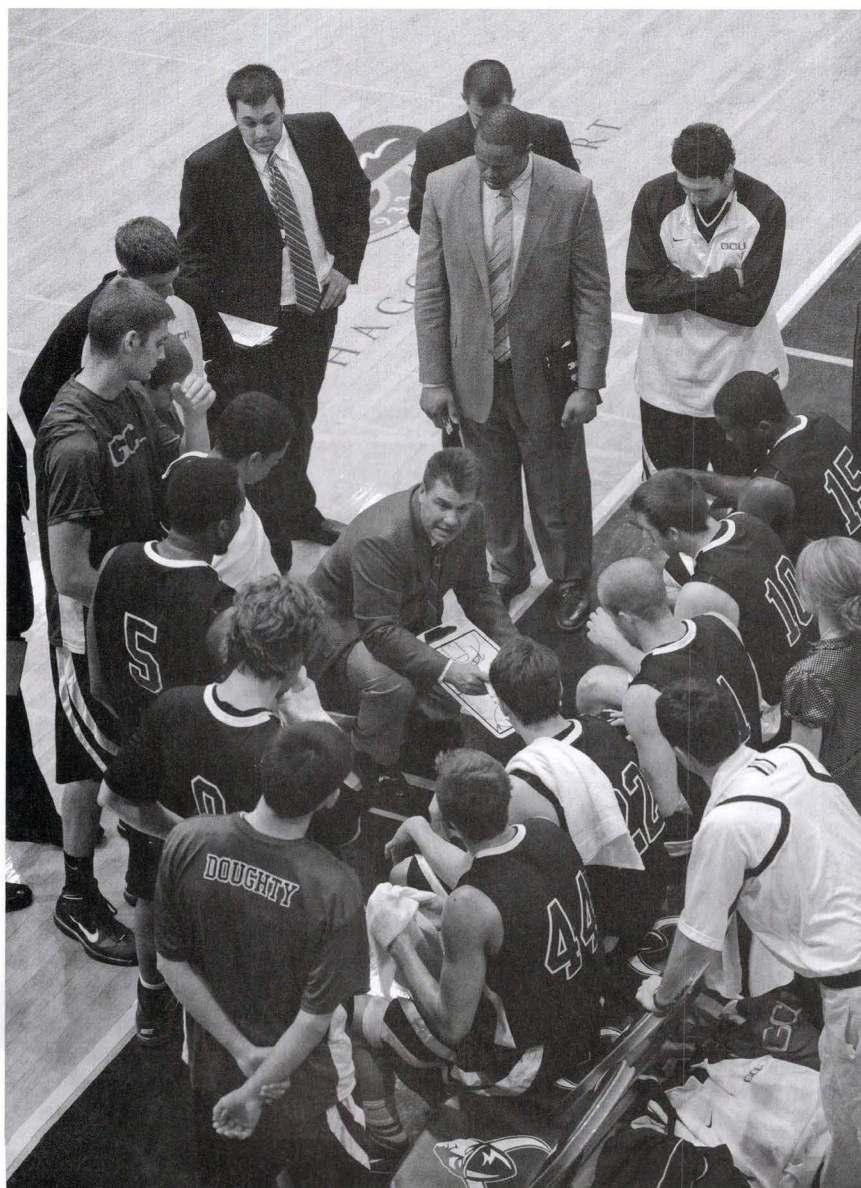

Grand Canyon in the Postseason

- 1972-73 NAIA First Round
- 1973-74 NAIA Second Round
- 1974-75 NAIA National Champions
- 1975-76 NAIA Second Round
- 1977-78 NAIA National Champions
- 1978-79 NAIA First Round
- 1979-80 NAIA First Round
- 1987-88 NAIA National Champions
- 1988-89 NAIA First Round
- 1989-90 NAIA Second Round
- 1990-91 NAIA First Round
- 1991-92 NCAA West Region Third Round
- 1995-96 NCAA Second Round
- 1996-97 NCAA Second Round
- 1997-98 NCAA First Round
- 2006-07 NCAA Second Round

All-Time Series

vs. Opponents ▼

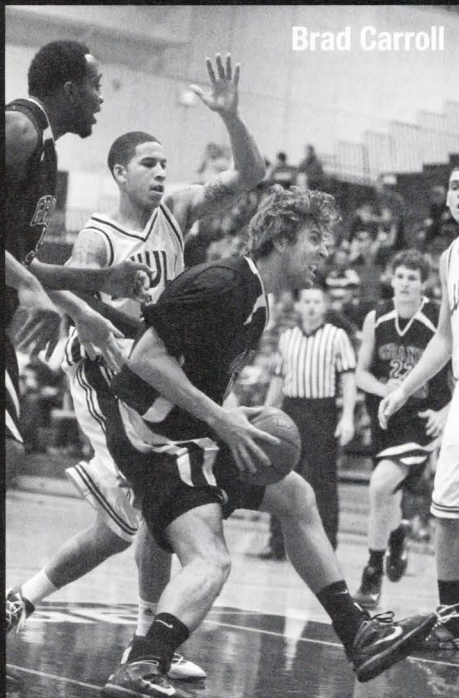

Brad Carroll

Abilene Christian University, TX	1-0	California Baptist College, Covina	10-1	East Central University, OK	1-0
Academy of Art, CA	1-0	California Lutheran College	13-7	East Texas State University	1-0
Adams State College, CO	11-11	Cal Poly State Univ., Pomona	15-17	East Stroudsburg University, PA	1-0
Alaska-Anchorage, Univ. of	8-4	Cal State Univ., Bakersfield	10-19	Eastern Arizona Community College	5-23
Alaska-Fairbanks, Univ. of	4-1	Cal State Univ., Chico	9-7	Eastern Michigan University	0-1
Albertson College, ID	4-0	Cal State Univ., Dominguez Hills	28-23	Eastern New Mexico University	26-11
Albuquerque, University of	2-1	Cal State Univ., Hayward	1-0	Emporia State University, KS	2-1
Alcorn State University, MS	1-0	Cal State Univ., Los Angeles	13-17	Findlay, University of, OH	0-1
Ambassador College, CA	3-0	Cal State Univ., Monterey Bay	1-1	Ferris State, MI	0-1
Anderson University, IN	1-0	Cal State Univ., Northridge	2-3	Florida International University	1-0
Arizona College of the Bible	1-0	Cal State Univ., Sacramento	1-1	Fort Huachuca, AZ	1-0
Arizona, University of	0-4	Cal State Univ., Stanislaus	11-8	Fort Hays State University, KS	3-1
Arizona, University of (Freshmen)	2-4	Cal State Univ., San Bernardino	7-17	Fort Lewis College, CO	24-15
Arizona State University	0-1	California Davis, Univ. of	4-12	Fresno Pacific University, CA	3-1
Arizona State University (Freshmen)	3-8	California Irvine, Univ. of	2-0	Fresno State	0-1
Artesia College, CO	3-1	California Riverside, Univ. of	18-11	Greenville College, IL	2-0
Assumption College, MA	1-0	California San Diego, Univ. of	10-7	Harmon McFarland, AZ (AAU)	1-0
Athletes In Action	1-2	California Western College	2-0	Haskell College, AZ	1-0
Auburn University-Montgomery, AL	1-0	Cameron University, OK	0-2	Hastings College, NE	1-0
Augustana College, IL	0-1	Catawba College, NC	1-0	Hawai'i-Hilo, University of	10-3
Azusa Pacific University, CA	5-9	Central Arkansas, University of	2-0	Hawai'i Pacific University	9-3
Bethany College, KS	1-0	Central Methodist College, MO	1-0	Hope International, CA	1-0
Biola University, CA	10-8	Central Oklahoma, University of	1-1	Humboldt State	0-1
Black Hills State, SD	1-0	Central State University, OH	2-0	Husson College, ME	1-0
Briar Cliff College, IA	2-0	Central Washington	2-1	Illinois Wesleyan University	1-0
BYU-Hawaii	5-8	Chaminade University, HI	8-10	Imperial Valley College, CA	4-0
Caldwell College, NJ	2-0	Chapman University, CA	4-4	Indiana Penn University	0-1
California Baptist College	52-8	Christian Brothers	0-1	Indiana U.-Purdue U.-Indianapolis	2-0
		Christian Heritage College, CA	8-2	Jacksonville State University, FL	0-2
		Claremont College, CA	3-1	Kansas State University	0-1
		Claremont-Mudd University, CA	2-0	Langston University, OK	2-1
		Clarion University, PA	0-1	LaVerne, University of, CA	24-6
		Clarke College, IA	1-0	Lewis and Clark College, OR	1-0
		Colorado Christian University	2-1	Litchfield Naval Air Station, AZ	1-0
		Colorado-Colorado Springs	2-0	Los Angeles Pacific College	4-0
		Colorado School of Mines	8-0	Lubbock Christian University, TX	4-1
		Concordia College, NE	3-1	Luke Air Force Base, AZ	12-7
		Concordia Lutheran College, TX	1-0	Marymount College, KS	0-1
		Concordia University, CA	1-0	The Master's College, CA	20-0
		Cumberland College, KY	1-0	Mesa State College, CO	14-4
		Dallas Baptist	2-0	Metropolitan State College, CO	2-1
		Dallas, University of	1-0	Millikin University, IL	1-0
		Davis-Monthan Air Force Base	6-5	Mid-America Nazarene College, KS	1-0
		Denver, University of	1-0	Midwestern State University, TX	1-0
		Dixie State College	1-7	Minnesota-Duluth, University of	1-0
		Doane College, NE	1-0	Minot State University, ND	1-0
		Drury College, MO	3-2	Missouri-Kansas City, Univ. of	2-0

Missouri-Rolla, Univ. of 1-0
 Missouri-St. Louis, Univ. of 1-0
 Missouri Western State College 0-2
 Montana State Univ.-Billings 4-2
 Moorhead State, MN 1-0
 Nebraska Wesleyan University 1-0
 Nebraska-Kearney, Univ. of 3-0
 Nebraska-Omaha, Univ. of 1-0
 Nellis Air Force Base, NV 1-0
 Nevada-Las Vegas, Univ. of 3-2
 Newberry College, SC 0-1
 New Hampshire College 0-1
 New Mexico Highlands University 25-10
 New Mexico Military Institute 1-1
 New Mexico State University 0-1
 New Mexico, University of 0-2
 North Central College, IL 1-0
 North Dakota, University of 2-1
 North Park College, IL 1-0
 Northern Arizona University 14-30
 Northern Arizona Univ. (Freshmen) 2-8
 Northern Montana College 2-0
 Northwest Nazarene College, ID 1-2
 Northwestern Oklahoma State Univ. 0-1
 Northwestern University, IA 1-0
 Norton Air Force Base, CA 1-0
 Notre Dame, College of, CA 1-0
 Notre Dame de Namur 10-3
 Occidental College, CA 13-0
 Oklahoma City University 2-0
 Olivet Nazarene College, IL 1-0
 Orange State College, CA 0-1
 Oral Roberts University, OK 0-2
 Ottawa University, KS 1-0
 Pacific Christian College, CA 5-0
 Pacific Lutheran University, WA 1-0
 Palo Verde College, CA 10-2
 Panhandle State University, OK 2-1
 Pasadena College, CA 6-8
 Phoenix College 4-7
 Point Loma Nazarene College, CA 24-13
 Pomona College, CA 2-1
 Pomona-Pitzer College, CA 2-0
 Portland Bible College 1-0
 Puget Sound, University of, WA 1-1
 Rider College, NJ 1-0
 Regis University, CO 2-1

Rockhurst College, MO 1-0
 Rockmont College, CO 1-0
 St. Ambrose University, IA 1-0
 St. Anselm, NY 0-1
 St. Joseph's College, NM 4-9
 St. Martin's, WA 2-0
 St. Mary's College, TX 1-0
 St. Thomas, College of, MN 12-3
 St. Xavier University, IL 1-3
 San Bernardino College, CA 0-1
 San Diego State University, CA 1-0
 San Diego, University of, CA 10-8
 San Fernando State College, CA 1-0
 San Francisco, University of 0-1
 San Francisco State University 13-5
 Santa Fe, College of, NM 32-19
 Seattle University 1-0
 Seattle Pacific University 8-3
 Simpson University 1-0
 Sonoma State University, CA 7-7
 South Carolina-Spartanburg, Univ. of 0-1
 South Dakota, University of 1-0
 South Dakota State University 0-1
 South Florida 0-1
 Southern California College 14-2
 Southern Colorado, University of 8-4
 Southern New Hampshire 0-1
 Southern Illinois Univ.-Edwardsville 1-0
 Southern Nazarene University, OK 3-0
 Southern Utah University 36-15
 Southwestern College, AZ 6-0
 Southwestern College, KS 1-0
 Southwestern College, MO 1-0
 Southwestern Missouri State Univ. 0-2
 Sul Ross State University, TX 2-0
 Tabor College, KS 1-0
 Tarleton State University, TX 2-0
 Texas College 1-0
 Texas Lutheran College 1-0
 Texas Wesleyan College 1-1
 Transylvania University, KY 0-1
 U.S. International University, CA 4-0
 Upland College, CA 2-0
 Utah Valley State 0-1
 Virginia State University 1-0
 Vanguard University 1-0
 Walker Air Force Base 0-1

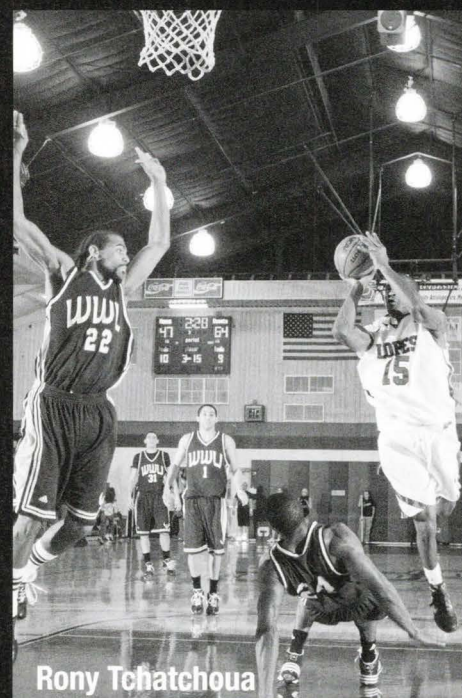

Rony Tchatchoua

Walsh College OH 0-1
 Washburn University, KS 0-1
 Wassuk College, NV 1-0
 Wayland Baptist University, TX 2-4
 Wayne State, NE 0-1
 Waynesburg College, PA 1-0
 Weber State College UT 0-1
 West Coast Christian College CA 1-0
 West Georgia College 0-1
 West Texas A&M University 0-1
 Western State College, CO 13-5
 Western Montana College 2-1
 Western New Mexico University 39-37
 Western Oregon University 1-1
 Western Washington University 0-2
 Westminster College, UT 3-0
 Westmont College, CA 8-8
 Wheaton College, IL 1-0
 Whittier College, CA 1-0
 Willamette University, OR 1-0
 Williams Air Force Base, AZ 11-5
 William Jewell College, MO 1-1
 Winona State University, MN 0-1
 Wisconsin-Oshkosh, Univ. of 1-0
 Wisconsin-Parkside, Univ. of 1-0
 Wisconsin-Stevens Point, Univ. of 1-0
 Yuma Air Force Base, AZ 1-0

All-Time Letterwinners

A

Acker, Joe	1970-71
Adeyemi, Dabi Yato	2006-07
Akre, Ron	1986-88
Alexander, Bobby	1996-97
Alexander, T.A.	1981-82
Allen, Jerry	1996-98
Allen, Virgil	1980-81
Allison, Joey	1989-91
Alonzo, Noe	2004-06
Alvarado, Andy	1973-74
Amoaku, Kwaku	1998-00
Anfinson, Dave	1959-61, 62-63
Archbold, Kenny	1994-97
Arvisu, Ray	1977-79
Aycock, Lloyd	1959-62

B

Babcock, David	1978-79
Babcock, Rob	1970-74
Bacon, Richard	1975-79
Baird, Bill	1958-59
Baker, Charlie	1952-56
Baker, Doug	1955-59
Baker, Kweli	1999-01
Baker, L.E. "Sharky"	1952-54
Baker, Randy	1954-55
Baker, Robin	1978-80
Barfield, Larry	1964-65
Barnes, Daryl	1958-59
Barnes, John	1949-50
Barnes, Paul	1951-52
Barnes, Richard	1953-54
Barnett, Andre	1991-92
Barquin, Bill	1996-98
Bartzis, Pete	1978-79
Barwick, Tommy	1957-58
Bateman, Wayne	1965-67
Baxter, Rod	1971-73
Benion, David	1979-80
Bisbee, Chuck	1955-59
Blake, Jack	1959-60
Boatright, Mike	1980-84
Bogan, Rudy	2006-08
Bonham, Dale	1959-60
Bretz, Gary	1971-73
Brewer, Gerry	1962-64
Briscoe, Chad	1991-93
Brower, Tim	1979-80
Brown, Garrett	2002-03
Brown, Phil	1963-65
Brumback, Everett	1949-50
Burdette, Scott	1973-75
Burnside, Joe	1968-70
Bush, Steve	1963-64
Buzzard, Bob	1961-62
Byron, Rudy	1997-98

C

Campbell, Joe	1978-79
Capriotti, James	1994-95
Carlile, Jim	1966-67
Carranza, Frank	2002-04
Carter, Billy	1982-84
Carter, Jim	1954-57
Carter, Londen	2007-Present
Carter, Maurice	1990-92
Cathey, Curtis	1994-95
Cecil, Dave	1984-85
Chambers, Shansan	2006-07, 08-09
Chaney, Tariq	1999-00
Chase, Bob	1969-71
Chin, Marques	1999-01
Churchill, Jeff	1976-80
Collins, Jim	1969-71
Conner, Jerry	1960-62
Cordova, Joe	1962-63
Corley, Bob	1966-67
Corley, Guy	1994-96
Costello, Chris	2000-01
Craig, Larry	1982-83
Craig, Les	1975-76
Crain, Johnny	1957-58
Creech, Dave	1961-62
Crow, Jerry	1954-55
Cuen, Dave	2008-09
Cuen, Eric	2008-09

D

Dahlberg, Jeremy	2003-04
DaLessio, Ron	1987-88
Daniels, Arthur	1999-02
Darrington, Craig	1971-73
Daugherty, Kevin	2008-09
Davis, Bob	1949-53
Davis, Prileu	2004-05
Davis, Rich	2005-07
Davis, Rick	1983-85
Dawson, Ed	1976-78
Daye, Mike	2003-05
Dean, Howard	1954-58
Dean, T.C.	1956-59
Deines, Bob	1957-59
Dempster, Brandon	2007-09
Dobrzanski, Jovian	2000-02
Dollar, Lee	1966-67
Duncan, Tony	1979-81
Dunse, Steve	1971-74
Dyer, Mark	1987-90

E

Edmonds, Prince	1997-99
Edwards, Andre	1989-90
Ellsworth, Drew	2004-05
Embry, Tom	1960-61

Enge, Robert	1987-89
Ernst, Gary	1968-70
Eshelman, Don	1955-57
Everett, David	1971-76
Eymann, Chris	1992-94

F

Farmer, Stan	1968-70
Farrell, Charlie	1978-80
Faver, Fred	1961-62
Fearen, Ray	1982-83
Finney, Tyrome	1994-96
Foote, Ernie	1965-68
Forrest, Bayard	1972-76
Forrest, Dan	1950-54
Forrest, Jon	1973-77
Forrest, Nelson	1949-51, 53-55
Forrest, Truett	1972-76
Fossum, John "Dub"	1962-66
Frank, Noel	1960-62
Franklin, Jim	1953-55
French, Bill	1963-65
Fudge, Jeff	1985-86

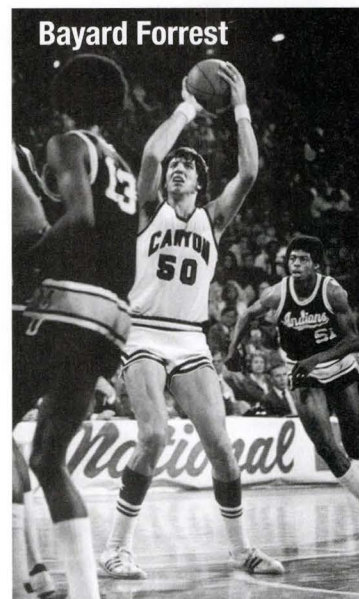

G

Gagnon, Duane	1965-69
Gaines, Cliff	1989-91
Gallagher, Bob	1985-88
Gantt, Bobby	1985-86
Garcia, Ralph	1950-51
Gardner, Jack	1950-52
Garner, Dante	2001-03
Gast, Keith	1969-71
Geer, Nathan	1994-96
Geerders, Gijs	1989-90
George, Bill	1956-58
Gilbert, Archie	1956-57
Gilchrist, Wayne	1980-82

Gillette, Tony 1992-93, 1996-97
 Gilliam, Gary 1960-63
 Gillis, Bryan 1982-83
 Glenn, Andray 2005-08
 Golleher, Michael 2008-09
 Gonzales, David 2006-08
 Gonzales, Josh 1994-96
 Goodere, Justin 1998-00
 Gorraiz, Pete 1951-54
 Gottlieb, Dan 1999-01
 Graves, John 1983-84
 Graves, Ricky 1984-85
 Gray, Bob 1956-57
 Gray, Brian 1980-82
 Green, Curtis 2003-05
 Greene, Devon 2006-07
 Greene, Mike 1986-87
 Greer, Bert 1950-54
 Greer, Ricky 2003-05
 Grindatto, Jean-Marc 1983-85
 Grothaus, Mike 2004-08
 Gutierrez, Fredy 1993-94

H

Haddow, Mike 1973-75
 Hall, Andre 1997-99
 Hall, George 1976-78
 Hall, Nelson 1985-86
 Hall, Royce 2003-04
 Hamilton, Danny 1983-84
 Hanley, Terry 1962-66
 Hansen, Nathan 1995-98
 Harris, Sean 2001-03
 Harrison, Toby 1981-82
 Harrison, Wayne 1974-77
 Hayes, Chester 1990-94
 Hegler, Bill 1956-59
 Helton, Eugene 1971-73
 Helton, J.C. 1965-68
 Henderson, Reggy 1984-85
 Henige, Bob 1985-88
 Herrington, Hank 1977-79
 Hersha, Derek 1995-97
 Hester, Seneca 1998-99
 Hightower, Rodney 1973-75
 Hill, Bob 1952-56
 Hill, Dane 2008-09
 Hines, Don 1993-94
 Hodo, Dewan 1983-84
 Holm, George 1975-77
 Holt, Dennis 1966-67
 Holthaus, Todd 1991-93
 Hopewell, Allen 1968-69
 Hutchinson, Tom 1980-81
 Hudgens, Trent 1992-94
 Hunter, Brian 2002-04

I

Inman, Spencer 1998-00
 Irvine, Jim 1970-74

J

Jackson, Olint 1951-52
 Jackson, Mickey 1956-57
 Jackson, Ray 1977-79, 82-83, 84-85
 Jackson, Roger 1963-65
 Jakes, Dave 1963-64
 James, Darrell 1984-87
 Jannssen, John 2000-03
 Johns, Rodney 1986-88
 Johnson, Craig 1987-89
 Johnson, Davin 1997-98
 Johnson, Mike 1989-92
 Johnson, W. Estevan 1993-94
 Johnston, Jim 1961-62, 63-64
 Jones, Carlton 1967-69
 Jones, Derek 1989-91
 Jones, Dormin 1983-84
 Jones, Elliot "Dinky" 1982-83
 Jones, John 1990-91, 92-93
 Jones, Steve 1988-90
 Joyce, James 1975-76

K

Kanis, Brad 2007-08
 Karre, Milee 2005-09
 Karuletwa, Jack 1993-94
 Kay, Wickey 1954-55
 Kelley, Mel 1995-96
 Key, Damon 1999-00
 Kennedy, Kevin 1984-85
 King, Leland 1985-86
 Knight, Steve 1960-61
 Knighton, Touré 1997-01
 Knox, Al 1953-55
 Kopke, Jerry 1955-56
 Kovacic, Emilio 1987-88
 Kulovitz, Bob 1982-83
 Kyle, Anthony 1992-93

L

Lamb, Terry 1979-81
 Langford, Eric 1994-96
 Lansman, Gary 1972-73
 Lawal, Abidemi 1977-78
 Lawson, Glen 1950-51
 Layne, Charles 1967-68
 Leach, Ken 1959-60
 Lebeck, Ken 1985-86
 Ledbetter, Mart 1973-74
 Ledbetter, Mike 1987-89
 Lee, Bryan 2003-07
 Lewis, Ron 1964-68
 Lindsey, Ben 1959-62
 Llamas, Horacio 1994-96

Lloyd, Jackson 1970-71
 Lopez, Dave 1967-68
 Lopez, Mario 1988-89
 Luster, Rick 1972-74

M

Makinde, Ladi 2006-08
 Manning, Vincent 1991-93
 Marks, Ramon 1992-94
 Martin, Dan 1976-77
 Martin, Harry 1958-62
 Mattson, Gary 1957-61
 Mayberry, Rob 1981-82
 McConnell, Cameron 2007-Present
 McCormick, Charles 1968-69, 70-71
 McCormick, Charlie 1979-81
 McCowan, Lee 1999-00
 McDaniel, David 1989-90
 McFerrin, Ted 1980-81
 McGlothlin, Roger 1968-69
 McGough, Byron 1951-53
 McGovern, Sean 1991-92
 McIver, Scott 1980-82
 McKinney, Anthony 1981-83
 McKinney, Rhon 1990-91
 Mead, Randy 1982-83, 84-85
 Meeks, Elbert 1992-94
 Menefee, Jerry 1950-54
 Merkel, Steve 1968-69
 Miller, Dow 1949-50
 Miller, Evert 1960-61
 Miller, Zach 1999-00
 Mitchell, Cleveland 1985-86
 Mitchell, Dwain 1970-71
 Mohammed, Caliph 2002-04, 2005-06
 Monteverde, Rodrigo 1984-86
 Mooney, Anthony 1995-96
 Moore, Blake 2008-09
 Moorer, Chuck 1976-78
 Mora, Justin 1997-99
 Morgan, Cecil 1951-52
 Morrison, Kent 1954-55
 Morrison, Ty 2007-08
 Moss, Kerry 1991-92
 Moss-Kelly, Steve 1999-00
 Motsinger, Tom 1985-86
 Mullins, Kenny 1999-01
 Murphy, Glenn 1949-50
 Murphy, Jim 1966-68
 Murphy, Mark 1996-97
 Musser, Skyler 2006-07

N

Neill, Aaron 1993-94
 Nelson, James 1966-68
 Nelson, Ryan 2004-06
 Newman, Ronnie 2001-03

All-Time Letterwinners

Newsom, Damien 2001-02
 Nichols, Chad 1992-93
 Nikolaus, D.L. 1965-66
 Nikolaus, Gerald 1965-67
 Nite, Ted 1968-70
 Nix, Paul 1960-63
 Noble, Bobby 1993-95
 Norris, Al 1992-93
 Nurumbi, Engen 2008-09

O

Oates, Jeff 1984-85
 Odeh, Maen 2004-05
 Odhiambo, Joseph 1988-91
 Offerman, Brent 1956-58
 O'Guinn, Michael 1995-97
 Oliphant, Blair 1987-89
 Oliver, Mike 1999-00
 Ondigo, Joshua 1988-92
 Osborne, Mike 1974-78
 Otis, Kelvin 1997-99

P

Pappas, James 1977-79
 Pappas, Steve 1974-76
 Parrish, Brad 1983-84
 Payne, Richard 1967-68
 Payne, Wayman 1981-82
 Peoples (King), Darrell 1991-93
 Pettaway, Jason 2004-05
 Pile, Allen 1963-65
 Pittman, Carter 1981-83
 Pitts, Denford 1949-50
 Plaisier, Mark 2005-06
 Polk, Willie 1977-79
 Polk, Will, Jr. 2002-03, 06-07
 Poole, Duane 1975-77
 Pope, Dana 1992-94
 Powell, Carl 1981-83
 Prettyman, Leigh 1969-70
 Price, Bill 1976-80
 Prock, Dan 1967-68
 Pyers, Jim 1979-83

Q

Quay, Bob 1951-52

R

Ramirez, Tareq 2005-06
 Reed, Larry 1995-97
 Reno, Mike 1970-71
 Rice, Jim 1967-71
 Ricketts, Mike 1979-81
 Riggins, Jabari 2000-04
 Rising, Melvin 1952-56
 Rissi, John 1979-81
 Roberts, Jerry 1955-56
 Robinette, Clarence 1950-54
 Rock, Jim 1957-58

Rogers, Denny 1980-81
 Ross, Gerald 1978-80
 Ross, Joe 1951-52
 Rucker, George 1985-86

S

Santa Cruz, Rudy 1971-73
 Schmidt, Dan 1974-76
 Scipo, Ron 1983-84
 Scott, Nate 1997-99
 Scroggins, Cecil 1985-87
 Self, Delbert 1957-58
 Seamster, Alvin "Buddy" 1951-55
 Senitz, Rick 1968-70
 Shannon, Quincy 1998-00
 Shikles, Don 1976-77
 Shipp, Ed 1956-60
 Shirley, Jim 1962-63
 Showers, Mark 1983-85
 Shuey, Tom 1993-95
 Simmons, Shelton 1994-97
 Singleton, Ron 1986-87
 Slade, George 1977-78, 79-80
 Smith, Sonny 2005-06
 Somers, Del 2001-03
 Sorrensen, Lew 1955-58
 South, Lynn 1962-66
 Speckman, Joel 1991-93
 Staples, Cornell 1982-84
 Starkey, O.H. 1949-50
 Stevenson, Kevin 2004-05
 Steward, Anthony 1989-90
 Stewart, Murphy 2001-03
 Stoglin, James 1984-85
 Stokes, Nate 1976-78
 Stout, Bob 1974-76
 Stringer, H.K. 1949-51
 Stroman, Terrance 2002-03
 Stromvall, Jason 2005-07
 Sullivan, Bill 1965-68
 Swain, Emil 2004-05
 Swenton, Matt 2000-01
 Swindle, Larry 1963-64
 Swinford, Mike 1968-70

T

Tackett, Ron 1958-59
 Tadema, Cliff 1974-75
 Taylor, Charlie 1961-62
 Taylor, Eric 1988-91
 Teague, Bernie 1971-72
 Thomas, Ken 1957-61
 Thompson, Dwaine 1993-94
 Thompson, Orin 1960-61
 Thompson, Richard 1964-65
 Tidmore, Maynard 1959-62
 Traylor, Jack 1968-69

Trevino, Rod 1988-89
 Tripp, Homer 1975-76
 Tucker, Kevin 1983-85
 Turner, Doug 1958-60
 Turner, Eddie 1999-02
 Turner, Milt 1967-68

U

Upton, Greg 1968-71

V

VanderPloeg, Steve 1972-75
 Vaughn, Mike 1988-89
 Vinson, Joe 1992-93
 Vujas, Mike 1969-70

W

Wadell, Ron 1966-67
 Wahlstrom, David 1994-95
 Walker, Tom 1949-50
 Walton, Michael 1983-84
 Ward, Gary 1985-87
 Ware, Gary 1987-88
 Warren, Bo 1962-66
 Warren, Kevin 1984-86
 Watson, Bob 1949-50
 Weaver, Joe 1963-64
 Webb, Brian 2001-02
 Welch, Mike 1981-82
 Wells, Scott 1983-84
 Wesson, Jim 1956-57
 Wheeler, Mark 1988-89
 White, Darius 1992-93
 Whitmer, Roy 1957-58
 Wilcox, Earl 1969-70, 72-73
 Wildenborg, Ethan 1992-93
 Williams, Bryan 1983-84
 Williams, Chris 1986-87
 Williams, Danl 1987-89
 Williams, Dave 1959-60
 Williams, John 1996-97
 Williford, Darryl 1988-90
 Winters, Bill 1954-55
 Wolf, Greg 1972-73
 Woods, Maurice 1985-86
 Wyatt, James 1964-66

Y

Yokley, Dawaine 1986-87
 Young, Danny 1985-87
 Youngbloom, Jim 1957-58

Z

Zuniga, Enrique 1997-99

Grand Canyon to Grand Stage

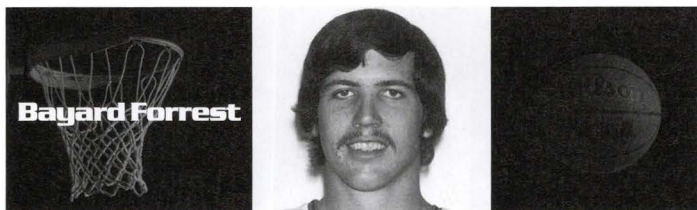

Bayard Forrest became the first Antelope to go from Grand Canyon University to the NBA. He played for the Phoenix Suns from 1977-1979. Forrest played in 139 regular-season games and 15 playoff games before retiring in 1980 with a back injury. He averaged 4.1 points and 4.1 rebounds, logging 15.3 minutes per game in his two seasons with the Suns. The Suns made a playoff appearance each season Forrest was in the NBA.

Forrest was a member of Grand Canyon's team from 1972-1976, and still has his name atop many of the school records. His 2,195 career points and 1,544 career rebounds have been untouchable since his departure from campus in 1976. Forrest also has the career marks in field goals made and free throws made. In addition to his career rebound record, he holds three of the top five rebounding season total high marks, his school-record 420 set in the 1972-73 season when he was a freshman. In 1974-75, Forrest helped lead the 'Lopes to their first of three NAIA National Championships. He was a three-time NAIA First-Team All-American from 1974-76.

The Forrest tradition continued at GCU with his youngest daughter Mandy attending the school on a volleyball scholarship. Mandy was a four-year volleyball letterwinner, and in 2003 earned First Team All-California Collegiate Athletic Association honors.

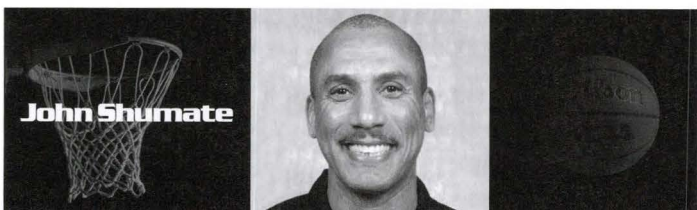

John Shumate had a five-year career in the NBA with the Buffalo Braves, Phoenix Suns, Detroit Pistons, Houston Rockets, San Antonio Spurs and Seattle SuperSonics. He averaged 12.3 points and 7.5 rebounds in his NBA career. He was named to the NBA all-rookie squad in 1975-76.

A college player at Notre Dame, Shumate coached at Grand Canyon University from 1983-1986, compiling a 58-33 record that included two trips to the postseason. Shumate also served as an assistant coach at Notre Dame for two seasons prior to taking the GCU job and two seasons after leaving GCU. Following his second stint as assistant coach at Notre Dame, Shumate was named head coach at Southern Methodist University in 1988. He then returned to the NBA as an assistant coach with the Toronto Raptors in 1995. In 1998, he joined the Suns' Community Relations staff before being named a Suns' college scout in 2001. In 2003, Shumate coached the Phoenix Mercury of the WNBA. In 2004, he returned to the Suns' staff as a college scout.

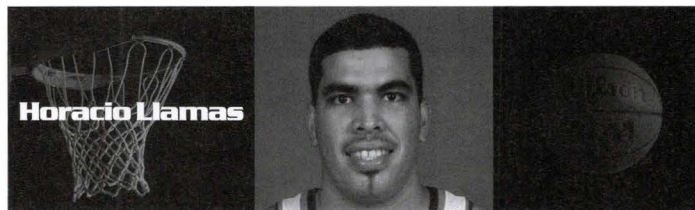

Horacio Llamas joined Bay Forrest as the second Antelope to jump to the NBA ranks as a player. He was a member of the Phoenix Suns from 1996-1998. Llamas became the first Mexican-born player to play in the NBA. Llamas hailed from El Rosrio Sinaloa, Mexico. He played in 28 games over his two-year NBA career, seeing time in 20 games during the 1997-1998 season.

Llamas was a two-year letterwinner at GCU from 1994-96. During his senior year, Llamas earned *Basketball Times* Division II Player of the Year honors, in addition to being named a First Team All-American. Llamas holds two blocked-shot records at GCU, and had 172 in his two years. His 106 blocks in a season and 10 in a game remain as school bests. Llamas earned First-Team All-CCAA honors twice and was MVP of the CCAA Tournament in 1995.

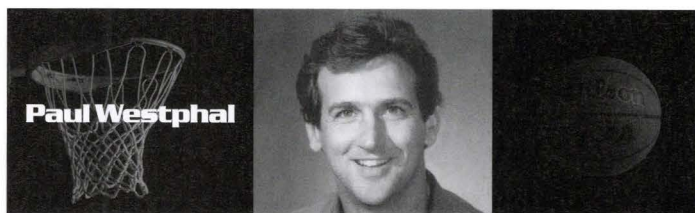

Paul Westphal enjoyed a 12-year NBA career with the Boston Celtics, Phoenix Suns, New York Knicks and Seattle SuperSonics (he was a five-time All-Star) before joining GCU as the head coach of the basketball program in 1986. In two years as head coach at GCU, Westphal went 63-18 and won the NAIA National Championship in 1988. In 1993, Westphal was named head coach of the Phoenix Suns. The Suns went 62-20 his first season, losing to the Chicago Bulls in the NBA Finals.

Prior to this season, Westphal had coached seven seasons in the NBA, compiling a 267-159 record for a .626 winning percentage with the Suns and SuperSonics. Westphal coached at Pepperdine University from 2001-06, guiding the Waves to an overall 76-72 mark (.514). In 2007, he was named as an assistant coach with the Dallas Mavericks. He currently is the head coach of the Sacramento Kings.

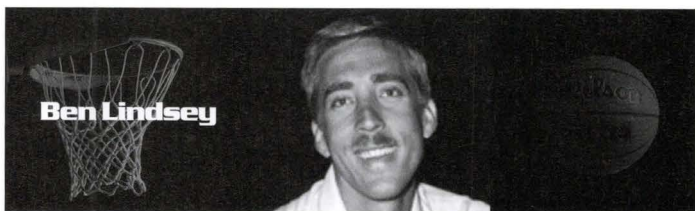

Ben Lindsey, GCU's all-time winningest coach, coached the USA Men's Basketball Olympic Festival West Team in 1978. Lindsey's teams went 317-137 (.698) from 1965-81 at Grand Canyon University. His Antelope teams won two NAIA national championships, going 30-3 each year in 1974-75 and 1977-78. His Grand Canyon team's run to the 1978 national title featured an 88-82, five-overtime win over Central State in the NAIA quarterfinals.

GCU New Athletic Facilities

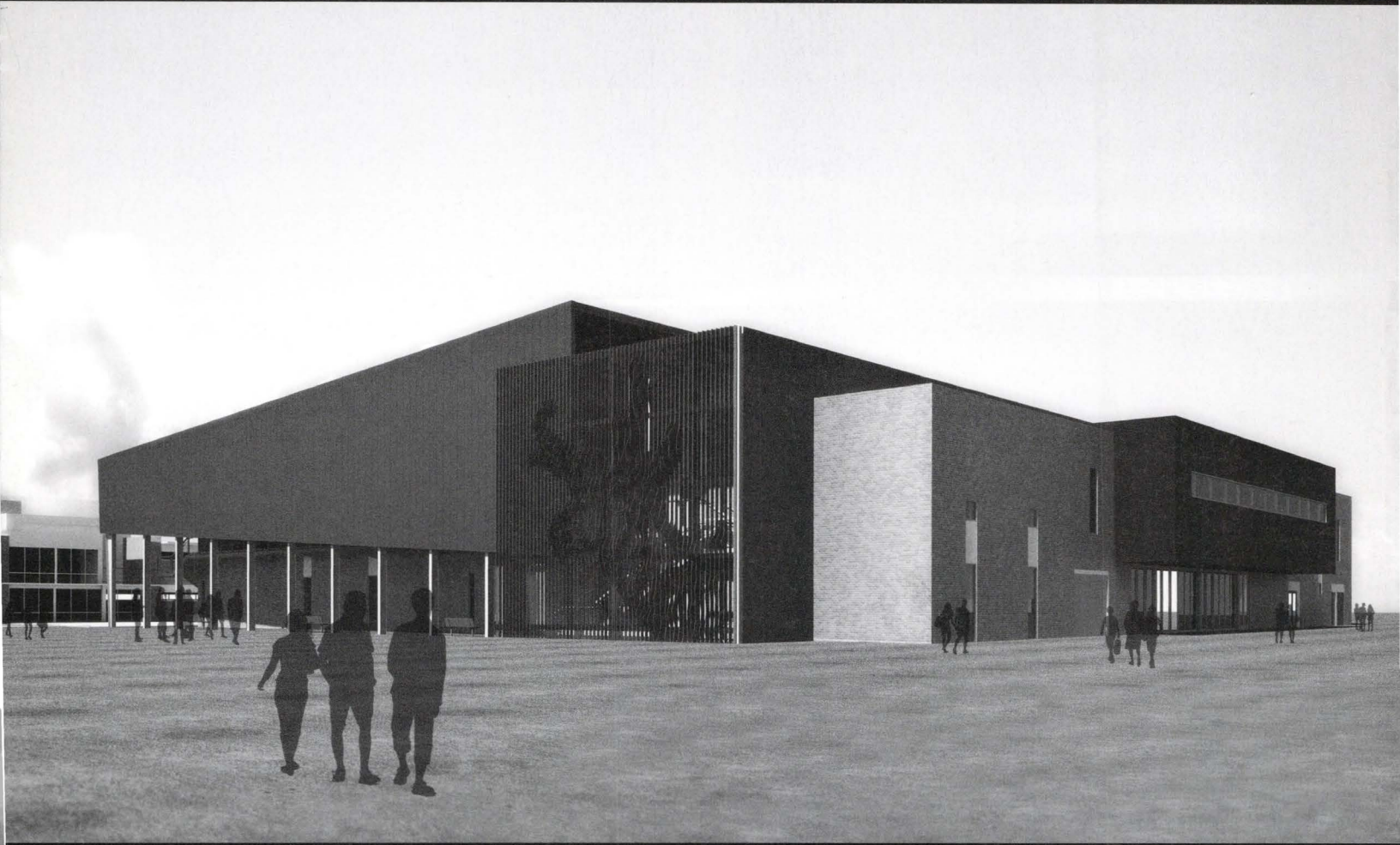

▲ Student Recreation Center

Grand Canyon University's new student recreation center will be a 55,000 square-foot playground featuring three basketball courts and practice facilities for wrestling, basketball and volleyball. Located on the northwest side of campus and behind Kaibab Hall, the facility will feature state-of-the-art men's and women's locker rooms, athletic training facilities and a student fitness center for use by all campus residents. Construction is scheduled to begin in February 2010 with completion anticipated in fall 2010.

The student recreation center and events center are being designed by Kansas City-based 360 Architecture, a design firm with vast credentials in sports arenas, with local representation by Tempe-based Architekton.

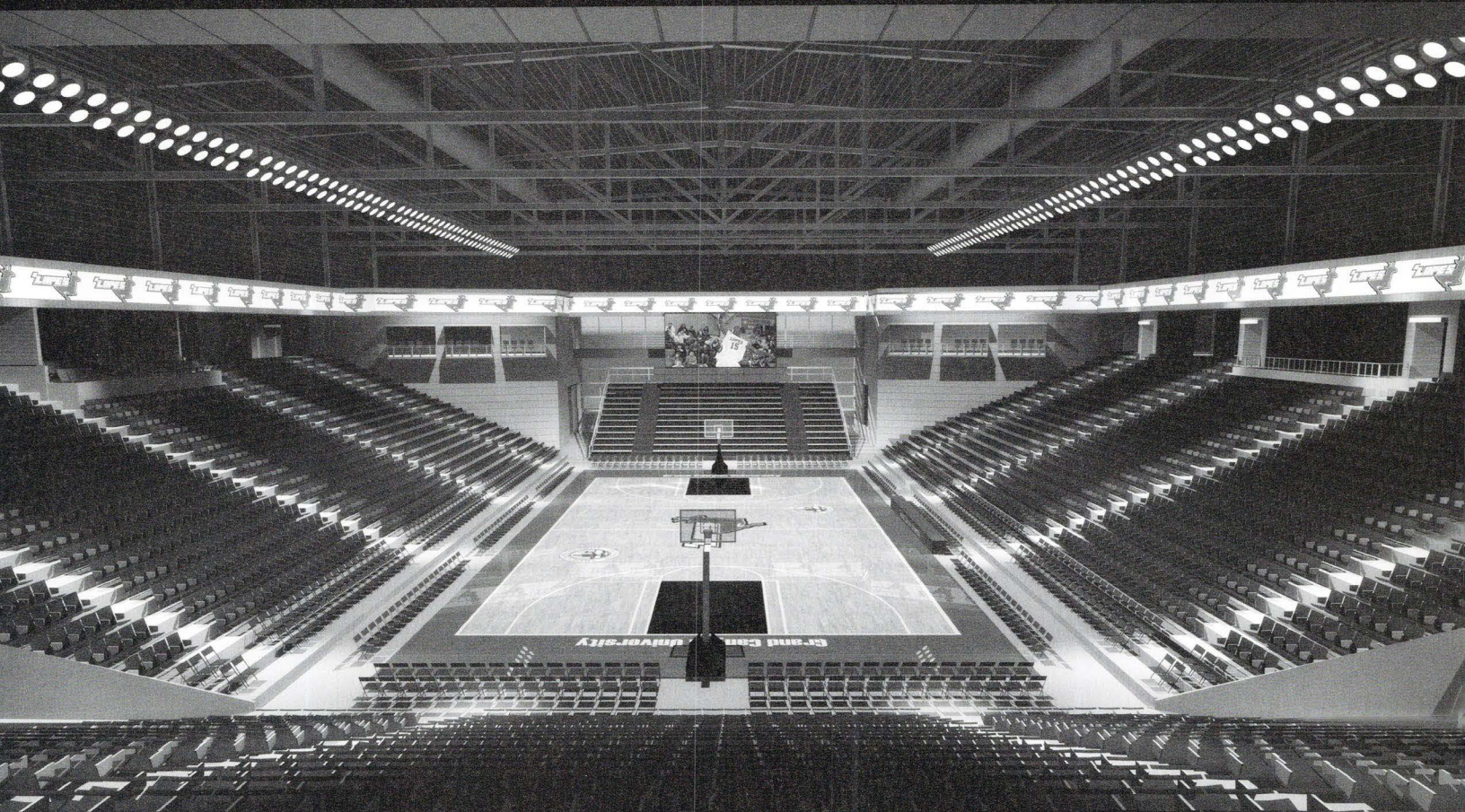

▲ Events Center

Grand Canyon University's 5,000-seat events center promises to fill a void in athletic and performance facilities in the Valley, with a "just-right" capacity for mid-size sporting events, musical performances, speaking engagements and conferences. With its main purpose to host GCU's men's and women's basketball, the Camelback Road location of the 135,000 square-foot venue will be an ideal location for Christian concerts and outside performances. The facility is anticipated to break ground in the summer of 2010 and is anticipated to be complete by the 2011-12 basketball season.

GCU Athletic Facilities

► **GCU Soccer Field** is the home of both the men's and women's soccer programs, as well as the men's lacrosse team.



◀ **Brazell Stadium** is the home of the GCU baseball team and is named after legendary coach Dave Brazell, the founder and developer of the program and the head coach for one of the program's NAIA national titles.

► **Stapleton-Pierson Stadium** is the home of the GCU softball program. It is named for then-athletic director John Pierson and head baseball coach Dave Stapleton in honor of their efforts and determination in building the facility.



Grand Canyon University



GRAND CANYON
UNIVERSITY™



A Learning Leader Based In Phoenix, Arizona

You'll quickly discover that there's more to the Grand Canyon University experience than classroom learning and campus living. Set in the heart of Phoenix, GCU is next door to all the urban activities and attractions, including cultural and artistic centers, concerts, five major professional sports teams and shopping malls—plus all the outdoor attractions you would expect from a city famous for its year-round sunshine, including golf, hiking, biking, horseback riding and much more. Whether you enjoy the fast-paced city life, the mysteries of nature, or the fiery sunset painted in the sky each evening, you'll find that GCU offers exactly what you want and need in your life. Founded in 1949, Grand Canyon University is Arizona's faith-based university and is recognized as a leader among higher-learning institutions. GCU is a regionally-accredited, private, non-denominational Christian university that offers online and traditional campus-based bachelor's and master's degree programs while emphasizing individual attention for both traditional undergraduate students as well as working professionals.

The Educational Experience Of A Lifetime

With a 12:1 student-faculty ratio, Grand Canyon University provides the highest level of personal attention from professors who know you by name. The GCU curriculum demands scholarly focus and thorough dedication from students. Although the curriculum is challenging, you will not be alone. The professors will be on your side every step of the way, helping you explore your academic gifts.

Around Campus

Grand Canyon University is equipped with amenities such as an Olympic-sized heated pool, computer lab, library, Wi-Fi, the Student Union, Latté Dah coffee shop, Cooke Health Center, career services, spiritual life, student life and student cafeteria. There often are events such as root beer keggers, lip sync contests, pizza parties, movies on the lawn and skiing excursions. Independent, apartment-style living environments also are available on GCU's campus through the North Rim Apartments, which bridge the gap between dorm living and life off campus. GCU's North Rim Apartments offer one and two bedroom units—perfect for married students, students with families and those who just want more space.

What Happens When You're Not Studying?

Grand Canyon University provides an exciting campus lifestyle that includes an active Student Union, Latté Dah Café, movie nights, a recreational pool, a wide variety of sports, a fully equipped exercise facility and a strong spiritual life that includes chapel, The Gathering (a contemporary evening chapel), community ministries and mission trips.

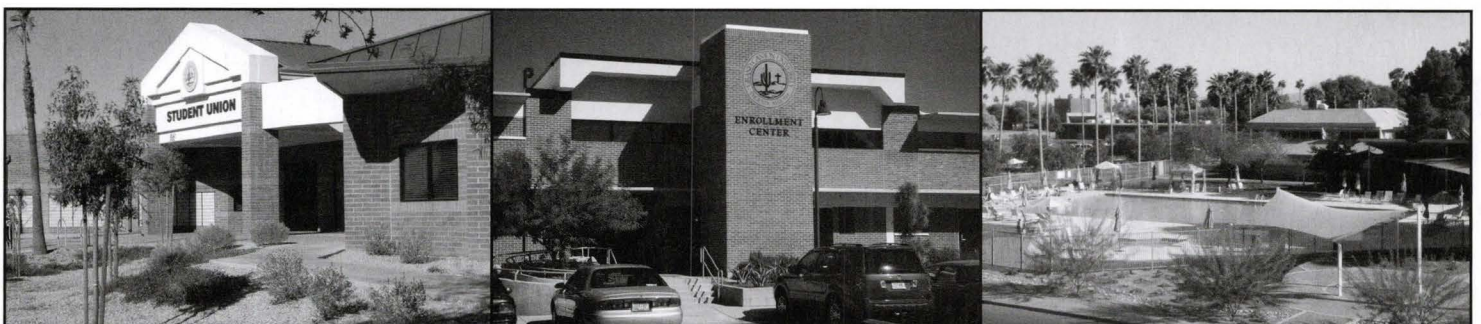



Phoenix

Things are different in the desert. The sky is bigger. The stars are brighter. The sunsets stop you in your tracks.

It's a feeling that can't be conjured, landscaped or kindled with twinkling bulbs. John Ford knew that. So did Frank Lloyd Wright. Come to greater Phoenix and you'll understand, too.

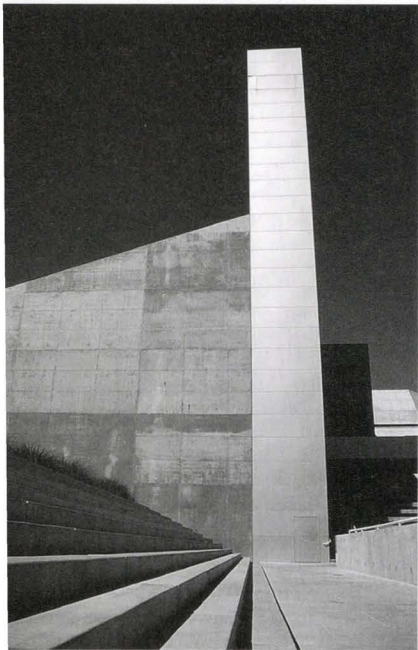
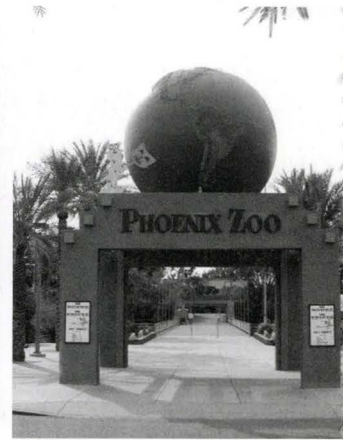

America's fifth-largest city still has real cowboys and rugged mountains and the kind of cactus most people see only in cartoons. Phoenix is the gateway to the Grand Canyon, and its history is a testament to the spirit of puebloans, ranchers, miners and visionaries.

Projected against this rich backdrop is a panorama of urban sophistication: Resorts and spas that drop jaws and soothe souls. Stadiums and arenas worthy of the world's biggest sports spectacles. Restaurants with inspired cuisine and inspiring patio views. Golf courses that beckon players the year round. Shopping centers as stylish and eclectic as the fashions they house.

This is greater Phoenix – Arizona's urban heart and America's sunniest metropolis.

"Photography: Courtesy Greater Phoenix CVB".



Administration

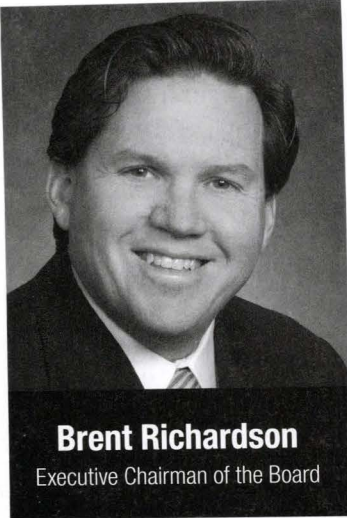

Brent Richardson joined Grand Canyon University in 2004 as CEO and was named to his current position in July 2008. Prior to joining the University, he served as the CEO of Masters Online, LLC, a company that provided online educational programs and marketing services to several regionally- and nationally-accredited universities.

Prior to 2000, Richardson served as director of sales and marketing and later general manager of the Educational Division of Private Networks, a company that produced customized distance-learning curricula for the healthcare and automotive industries. He has more than 20 years of experience in the education industry. He earned his Bachelor of Science degree in finance from Eastern Illinois University.

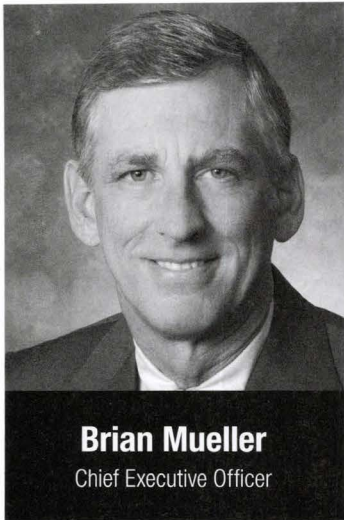

Brian Mueller has his hand in just about every aspect of this growing organization's success. He joined Grand Canyon University in July 2008 to usher in a new era for the institution – from an entrepreneurial venture to a market-supported public company. Of utmost importance in this transition was maintaining the core of the University – the ground campus – and revitalizing programs that are important to the traditional college experience.

A fixture at GCU athletic events, Mueller's passion for sports (particularly basketball) have driven a renaissance of GCU's sports programs. His experience as a university professor, high school basketball coach, alumni of a private university and his Christian faith help guide his leadership of Grand Canyon. Since he took the helm of the institution, GCU has announced plans for a major campus expansion including a 5,000-seat performance center, recruited a highly regarded NCAA Division I basketball coach to help in the University's quest to break the ranks of Division II and is re-introducing popular programs such as the College of Fine Arts, a program that was a part of GCU's 60-year heritage.

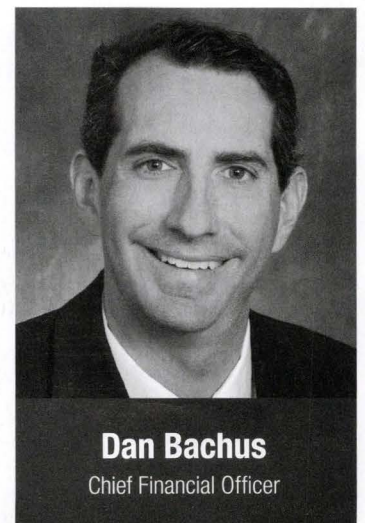
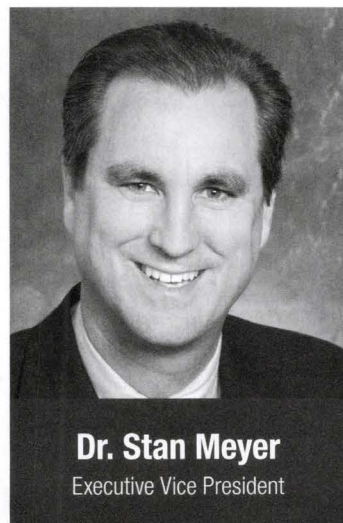
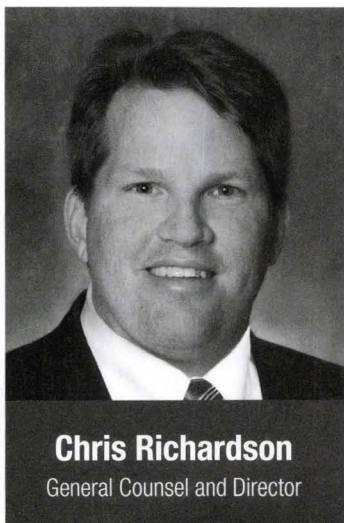

ADMINISTRATION

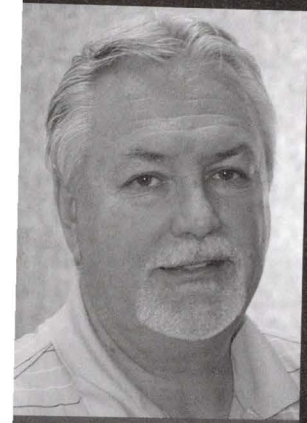

Keith Baker
Director of Athletics



Ruth Ann Gardner
Assistant Athletic Director/
Senior Women's Advisor



Dan Nichols
Assistant Athletic Director

▼ HEAD COACHES



Dave Stapleton
Head Coach
Baseball



Trent May
Head Coach
Basketball (W)



Kim Sims
Head Coach
Cross Country (M/W)



Marc Chandonnet
Director
Golf (M/W)



Adam Marshall
Head Coach
Lacrosse (M)

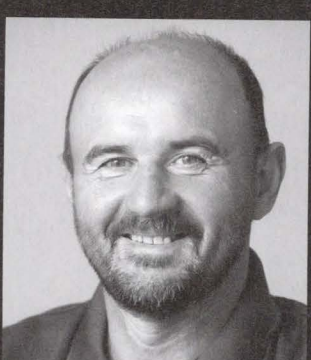

Petar Draksin
Head Coach
Soccer (M)



Stevie Gill
Head Coach
Soccer (W)



Ann Pierson
Head Coach
Softball



Steve Schaffer
Head Coach
Swimming/Aquatics (M/W)

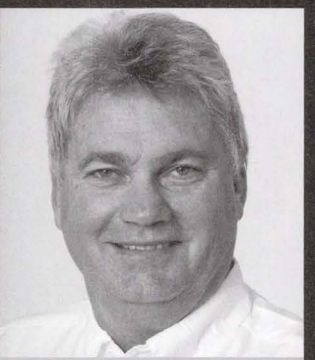

Randy Bellah
Director
Swimming/Aquatics (M/W)

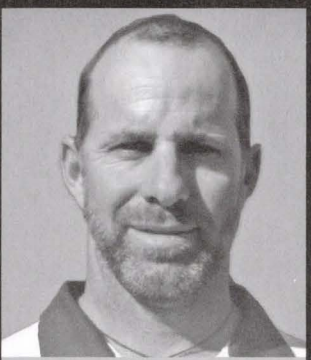

Greg Prudhomme
Head Coach
Tennis (M/W)

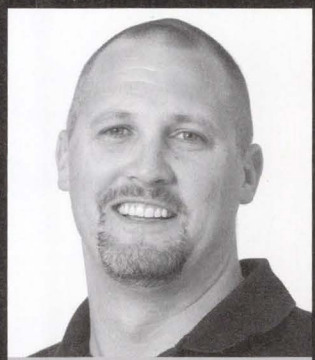

Chad Speer
Head Coach
Volleyball (M)

▼ SPORTS INFORMATION



Kris Naber
Head Coach
Volleyball (W)



R.C. LaHaye
Head Coach
Wrestling



Matt Holemon
Compliance Coordinator



Joel Horn
Sports Information Director



Steve Heath
Assistant
Sports Information Director

Here's the score on your GCU Phoenix host hotel.



Grand Canyon University's Official BBall Host Hotel

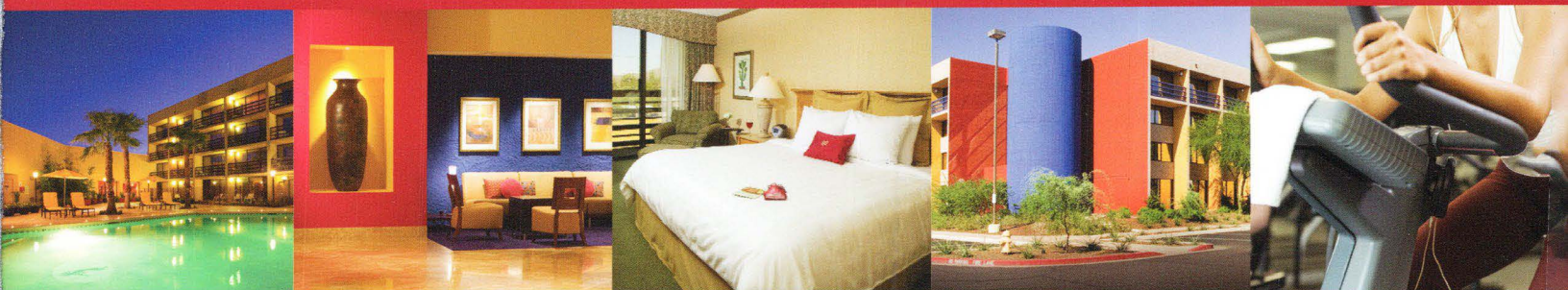

ACCOMMODATIONS

- 100% non-smoking ■ Sleep Advantage® Program offering pillow-top beds, eye mask, drape clip, earplugs, lavender spray & nightlight
- Priority Club® Rewards frequent guest program
- Complimentary high-speed Internet
- Guaranteed wake-up call
- Room service
- Pet friendly

AMENITIES

- Indoor and outdoor pools & hot tubs
- 24-hour Fitness Center
- Restaurant & lounge
- Wi-Fi access in lobby & restaurant
- Wii™ Video Game Console
- 24-hour Business Center
- ATM & gift shop
- La Cocina Express proudly serves Starbucks® coffees, lattes, mochas and more!

LOCATION

- Just 5 miles from GCU
- Near Metrocenter Mall with 200 stores, restaurants & theaters
- Only 10 minutes from downtown Phoenix pro sports stadiums
- A half-mile from Castles N' Coasters Amusement Park
- Just 16 miles from Phoenix Sky Harbor International Airport

CROWNE PLAZA PHOENIX
2532 West Peoria Ave.
Phoenix, AZ 85029

P: 602-331-9356
F: 602-331-9351
E: salescpphoenix@ihg.com
W: cpphoenix.com



CROWNE PLAZA®

PHOENIX



Left to right: Gordie Hackett (head athletic trainer), Bryant Avent, Travis Currier, Matt Brase (graduate assistant), Rony Tchatchoua, Justin Wesolowski, Cramer Doughty, Alyx Foster, Gaby Ngoundjo, Russ Pennell (head coach), Marco Ramos, Brad Carroll, Cooper Nelson, Nick Witherill, Mark Nelson (assistant coach), Brandon Duliakas, Steven Morin, Phil Cullen (assistant coach), T.J. Benson, Anthony Boone (assistant coach).

2009 – 2010 Schedule

OCTOBER

30	Western Washington (Disney Tip-Off Classic)	Anaheim, CA	8:30 p.m.
31	San Francisco State (Disney Tip-Off Classic)	Anaheim, CA	3:30 p.m.

NOVEMBER

1	Kentucky Wesleyan (Disney Tip-Off Classic)	Anaheim, CA	6:30 p.m.
7	Southwestern (Exhibition)	GCU	5 p.m.
17	CSU Dominguez Hills	Carson, CA	6 p.m.
20	New Mexico Highlands	Durango, CO	4 p.m.
21	Fort Lewis (Fort Lewis Classic)	Durango, CO	7:30 p.m.
24	California Baptist	GCU	7 p.m.
27	St. Martin's (West Washington)	Bellingham, WA	4 p.m.
28	Western Washington (West Washington)	Bellingham, WA	8 p.m.

DECEMBER

4	St. Martin's (GCU Classic)	GCU	7:30 p.m.
5	Western Washington (GCU Classic)	GCU	7:30 p.m.
11	Alaska-Anchorage (Glacier Classic)	Fairbanks, AK	7:30 p.m.
12	Alaska-Fairbanks (Glacier Classic)	Fairbanks, AK	5 p.m.
19	Seattle Pacific	Seattle, WA	6 p.m.
22	Cal State Los Angeles	Los Angeles, CA	5 p.m.

JANUARY

2	Seattle Pacific	GCU	4 p.m.
7	Chaminade (PacWest Conf.)	GCU	7 p.m.
9	BYU-Hawaii (PacWest Conf.)	GCU	7 p.m.
14	Dominican (PacWest Conf.)	San Rafael, CA	6:30 p.m.
16	Notre Dame de Namur (PacWest Conf.)	Belmont, CA	6:30 p.m.
18	Academy of Art (PacWest Conf.)	San Francisco, CA	6:30 p.m.
23	Notre Dame de Namur (PacWest Conf.)	GCU	7:30 p.m.
30	Dixie State (PacWest Conf.)	GCU	7:30 p.m.

FEBRUARY

6	Dixie State (PacWest Conf.)	St. George, UT	7:30 p.m.
14	Chaminade (PacWest Conf.)	Honolulu, HI	10:30 p.m.
16	BYU-Hawaii (PacWest Conf.)	Laie, HI	10:30 p.m.
18	Hawai'i Pacific (PacWest Conf.)	Honolulu, HI	10:30 p.m.
20	Hawai'i-Hilo (PacWest Conf.)	Hilo, HI	10:30 p.m.
25	Academy of Art (PacWest Conf.)	GCU	7:30 p.m.
27	Dominican (PacWest Conf.)	GCU	3 p.m.

MARCH

4	Hawai'i Pacific (PacWest Conf.)	GCU	7:30 p.m.
6	Hawai'i-Hilo (PacWest Conf.)	GCU	7:30 p.m.
13	NCAA West Regional	TBD	TBD
14	NCAA West Regional	TBD	TBD
16	NCAA West Regional	TBD	TBD
24	NCAA Elite Eight	Springfield, MA	TBD
25	NCAA Division II Final Four	Springfield, MA	TBD
27	NCAA Division II Championship	Springfield, MA	TBD

Times are subject to change | All games Phoenix time | Home games in **bold**

Crowne Plaza Phoenix is the preferred hotel of GCU Athletics

PHOTOGRAPHY: TIM KOORS

