



**FIVE STRAIGHT NCAA TOURNAMENTS**      **FIVE STRAIGHT 25-PLUS WIN SEASONS**  
**FOUR SWEET 16 AND THREE ELITE EIGHT APPEARANCES IN THE LAST FIVE SEASONS**

## 2014-15 SCHEDULE

11/6	PIKEVILLE (EXH)	SECN+ W, 141-63
11/14	APPALACHIAN STATE	SECN+ W, 111-74
11/17	#8/9 BAYLOR (Pack the House)!	ESPN2 ^ W, 74-64
11/19	MOREHEAD (Terry Hall Memorial)	SECN+ W, 91-62
11/22	at Central Michigan	ESPN3 W, 71-68
11/27	vs. Illinois Paradisejam.com	L, 71-77
11/28	vs. Oklahoma Paradisejam.com	OT W, 92-88
11/29	vs. South Florida Paradisejam.com	W, 61-57
12/3	NORTHERN KENTUCKY	SECN+ W, 82-64
12/7	at #7/7 Louisville	ESPN3 W, 77-68
12/12	MTSU	SEC Network ^ W, 78-62
12/14	BELMONT	SEC Network ^ W, 71-55
12/21	at #13/13 Duke	ESPN2 ^ L, 68-89
12/28	TENNESSEE STATE	SECN+ W, 87-75
1/2	at Alabama*	SECN+ W, 78-66
1/4	OLE MISS	SEC Network ^ W, 64-58
1/8	AUBURN	SECN+ W, 78-57
1/11	at #1/1 South Carolina	ESPN2 ^ L, 60-68
1/15	FLORIDA	SEC Network ^ W, 62-56
1/18	at LSU	ESPNU ^ L, 79-84
1/25	at Missouri	SEC Network ^ W, 83-69
1/29	#6/6 TENNESSEE	SEC Network ^ L, 72-73
2/1	#21/20 GEORGIA	SEC Network ^ W, 80-72
2/8	at Vanderbilt	SEC Network ^ W, 82-68
2/12	#13/15 MISS. STATE	SEC Network 2OT ^ W, 92-90
2/15	at #6/6 Tennessee	ESPN2 ^ 3 p.m.
2/19	TEXAS A&M (Play4Kay)	SECN+ 7 p.m.
2/23	at Ole Miss	SEC Network ^ 7 p.m.
2/26	at Arkansas	SECN+ 8 p.m.
3/1	SOUTH CAROLINA (Senior Day)	ESPN2 ^ 5 p.m.
3/4-8	SEC Tournament (N2)	SEC Network/ESPNU/ESPN

SECN+ (SEC Network +) - Games are available only on WatchESPN via computers, smartphones and tablets

^ - Denotes games included in the ESPN package (ESPN, ESPN2, ESPNU) and the SEC Network will be available through WatchESPN, accessible online at WatchESPN.com, on smartphones and tablets via the WatchESPN app, and streamed on televisions through Amazon Fire TV, Apple TV, Chromecast, Roku, Xbox 360 or Xbox One to fans who receive their video subscription from an affiliated provider.

- Games listed as "ESPNU/2" are considered net flex and will be determined 7-10 days out.
- All game times are EASTERN STANDARD TIME
- All home games will be played in Memorial Coliseum except for Nov. 17 vs. Baylor

## FOLLOW #UKHOOPS

### INTERNET - SEC NETWORK

Play-by-play Beth Mowins  
 Color Analyst Carolyn Peck

### RADIO - UK SPORTS NETWORK

Play-by-Play Neil Price

Sirius 92, XM 190

### LIVE STREAM - ESPN3 / WatchESPN

### LIVE GAME STATS ON YOUR LAPTOP!

Just open a web browser to -  
[kentucky.statbroadcast.com](http://kentucky.statbroadcast.com) (home games only)

### TICKETS

Tickets are available on [www.ukathletics.com](http://www.ukathletics.com)

**No. 10/10 Kentucky Wildcats (19-5, 8-3 SEC) vs.**

**No. 6/6 Tennessee Lady Vols (21-3, 11-0 SEC)**

**Feb. 15, 2015 • UK Radio Network • ESPN2 • WatchESPN**  
**Knoxville, Tenn. • Thompson-Boling Arena (21,678)**

UK Media Relations • (859) 257-3838 • (859) 608-5019 (cell) • [www.UKathletics.com](http://www.UKathletics.com)

Women's Basketball Contacts: Susan Lax ([slax0@uky.edu](mailto:slax0@uky.edu)) and Chris Shoals ([christopher.shoals@uky.edu](mailto:christopher.shoals@uky.edu))

### CATS TAKE THREE-GAME WINNING STREAK ON THE ROAD TO NO. 6/6 TENNESSEE

After a game sophomore guard Makayla Epps called "complete craziness," Kentucky returns to the hardwood with another test vs. a nationally-ranked opponent when it travels to No. 6/6 Tennessee for a rematch with the Lady Vols.

The Wildcats, who have climbed to the No. 3 spot in the Southeastern Conference standings, are coming off a thrilling 92-90 double-overtime win over Mississippi State on Thursday. Epps had a career night, scoring 42 points and the game-winning basket with 0.4 remaining in the contest to put Kentucky up 92-90 in the second overtime. She became just the second player in the SEC in the last five years to have a 40-point game, joining teammate Jennifer O'Neill, who scored 43 points against Baylor in a quadruple overtime thriller a season ago.

Epps scored 15 of Kentucky's 18 points in the two overtime periods, leading the way to her seventh double-figure scoring game in a row, and 20th in UK's 24 games this season. She tied UK's single-game record for most field goals made (18) with Valerie Still (18 vs. Florida on Feb. 20, 1982) – while her 30 FG attempts were the second-most in a single game in school history.

Overall this season, the guard trio of O'Neill, Epps and Linnae Harper are three of the SEC's top scorers in league play. Epps currently leads the league in scoring with 17.3 ppg, while O'Neill is tied for fifth with 14.0 ppg. Harper is 13th with 12.6 ppg and the trio makes up 52.4 percent of UK's overall scoring.

Harper should be considered one of the most versatile players in the SEC as she is the only player to rank in the league's top 10 (SEC games only) in rebounding (7th) and steals (2nd). Standing at just 5-foot-8, Harper is the only player under 5-foot-10 in the top 10 of SEC rebounding statistics and is one of only six players in the NCAA to stand at 5-8 or under and average at least 7.0 rebounds per game.

## GAME CENTER

### @UKHOOPCATS

**Overall Record:** 19-5, 8-3 SEC  
**Home Record:** 12-1 (11-1 in Memorial, 1-0 in Rupp Arena)  
**Away Record:** 5-3    **Neutral Record:** 2-1  
**RPI/SOS:** No. 9 / No. 10  
**Ranking:** No. 10 AP / 10 USA Today Coaches' Poll  
**Last game:** W, 92-90, 2OT Mississippi State (H)  
**Coach:** Matthew Mitchell (Miss. State, '95)  
**Overall:** 219-105 (.676) (10th season)  
 at UK: 189-76 (.713) (Eighth season)  
 SEC: 79-40 (.664)  
**Mitchell vs. Tennessee:** 4-10  
**UK vs. UT:** UT leads 51-10, 21-3 in Knoxville

### @LadyVol\_Hoops

**Overall Record:** 21-3, 11-0 SEC  
**Home Record:** 13-0    **Away Record:** 8-3  
**Neutral Record:** 0-0  
**RPI/SOS:** No. 2 / No. 1  
**Ranking:** No. 6 AP / 6 USA Today Coaches' Poll  
**Last game:** W, 69-49, Ole Miss (H)  
**Coach:** Holly Warlick (Tennessee '81)  
**Overall:** 77-17 (.819) (Third season)  
 at UT: Same  
 SEC: 37-5 (.880)  
**Warlick vs. UK:** 2-2

### QUICK NOTES

- UK is 79-40 in SEC games under Matthew Mitchell, including 33-26 on the road.
- The Wildcats are 4-3 vs. the ranked this season with wins over No. 8/9 Baylor, No. 7/7 Louisville, No. 21/20 Georgia and No. 13/15 Mississippi State. The losses came at No. 13/13 Duke, No. 1/1 South Carolina and vs. No. 6/6 Tennessee in Lexington.
- This is the 62nd meeting between Kentucky and Tennessee. UK has met UT more times than any other rival. The Lady Vols lead the all-time series 51-10, including 21-3 in Knoxville.
- The last three matchups between the teams have been decided by a combined six points. UK defeated the Lady Vols last season in Knoxville, 75-71, marking the Wildcats' first win in Knoxville, Tenn., since a 76-72 win in the Stokely Athletics Center in 1985 and first-ever win in Thompson-Boling Arena. The Cats then fell to the Lady Vols in the finals of the SEC Tournament, 71-70.
- In the first meeting against the Lady Vols this season in Lexington, Tennessee escaped Memorial Coliseum with a 73-72 win. UK had four tries at the game-winning basket in the final 16 seconds but couldn't connect. The loss snapped UK's 13-game home winning streak. Sophomore Makayla Epps scored 20 of her game-high 23 points in the second half, including UK's final 10 points.
- Against Vanderbilt, UK went 21-of-23 from the free-throw line for a season-best .913 percent. It



@UKHoopCats



UKHOOPS



@UKHoopCats

## BY THE BIG BLUE NUMBERS

22,075 . . . . .	Season-high attendance vs. Baylor, 2nd highest in school history
1,311 . . . . .	Number of total career points for Jennifer O'Neill
1,216 . . . . .	Number of total career points for Bria Goss
731 . . . . .	Number of wins in UK Hoops history
219 . . . . .	Career wins for Matthew Mitchell
189 . . . . .	Wins at UK for Matthew Mitchell
98 . . . . .	Consecutive weeks in the AP poll
10 . . . . .	Consecutive years UK has participated in postseason play
7 . . . . .	Number of High School All-Americans on the 2014-15 roster
5 . . . . .	Consecutive NCAA Tournament appearances
4 . . . . .	Azia Bishop's ranking on UK's all-time blocks list (137)

marked UK's best performance from the line (20 or more attempts) since the 2011-12 season when the Wildcats hit 21-of-22 (.955) against UConn in the 2012 Elite Eight.

- Sophomore Makayla Epps, who's on the Nancy Lieberman Award watch list for the nation's top point guard, has been a key cog in UK's success since the loss of starting point guard Janee Thompson. Since becoming the starting point guard vs. Florida on Jan. 15, Epps is averaging a team-high 21.0 points to go along with 4.9 rebounds and 3.3 assists per game.
- Seven of UK's 11 SEC games have been decided by eight points or less with the Cats going 4-3 in those close calls.
- Senior guard Bria Goss was named to the Allstate WBCA Good Works Team, becoming the second straight UK Hoops player to join the prestigious team. Kastine Evans was named one of the five Division I women's basketball player last season.
- Senior Jennifer O'Neill currently leads the SEC in 3-point field goal percentage in conference play, hitting .393 percent (24-of-61). That's a vast improvement from her 3-point shooting percentage during non-conference play when she hit just .254 percent (17-of-67).
- The Wildcats are fifth nationally and second in the SEC in offensive rebounds, grabbing 17.4 per game. Sophomore guard Linnae Harper is the leader with 3.1 per game (75).
- UK is No. 9 in the current RPI poll. UK is the only school in the nation with both its men's and women's basketball team in the top 10 of the RPI. The UK men are No. 2.
- UK is No. 10 in both the AP poll and USA Today Coaches' Poll. UK has been ranked in the national polls for 98 consecutive weeks. UK is one of three programs (the others are Louisville and Notre Dame) to currently have both its men's and women's basketball teams ranked in top 10 of the AP poll.
- UK's schedule currently ranks as the nation's sixth toughest. The Cats are 4-3 vs. ranked teams and are set to face four other teams currently ranked in the Top 25 AP poll, including No. 1 South Carolina and No. 6/6 Tennessee for the second time this season.
- UK has used nine different starting lineups this season.
- Senior center Azia Bishop ranks fourth in the SEC in blocks per game (1.6) and has 137 in her career which ranks fourth on the all-time list. She needs 19 more to move up to No. 3 with Valerie Still (156 from 1979-83).
- Kentucky's 367-game streak with a 3-pointer came to an end vs. Illinois (0-of-6) on Nov. 27, 2014. The last time the Wildcats went without a trey was Nov. 29, 2003 against San Francisco. The current streak is now 19.
- UK ranks in the top five of eight SEC statistical categories. The Cats are second in scoring offense (77.7), second in turnover margin (+6.4) and offensive rebounds (17.4), fourth in blocked shots (4.3) and fifth in scoring margin (+8.3), steals (10.5), offensive rebounding percentage (.388) and rebounding offense (42.0).
- After 22,075 fans, the second-highest in school history, attended UK's "Pack the House" game vs. Baylor in Rupp Arena on Nov. 17, UK currently ranks seventh nationally in average attendance with 6,832 fans per game. UK Hoops has ranked in the top 25 nationally in average attendance 11 straight years.
- Head coach Matthew Mitchell is UK's all-time winningest coach with a 189-76 (.713) record in eight seasons at Kentucky.
- Since 2009-10, the Wildcats have charted a 157-44 (.781) record, including an impressive 89-8 (.917) mark at home, won an average of 27.4 games per season, advanced to a school-record five straight NCAA Tournaments, including four Sweet 16s and three Elite Eights, won the SEC regular-season championship and played in four SEC Tournament championship games.
- A win Sunday would mark UK's school-record sixth straight 20-win season, give UK its fifth win over a ranked opponent, including third over a top-10 team this season ... Mark Matthew Mitchell's 190th win at UK, including 80th SEC win ... Give UK its second straight win in Thompson-Boling Arena ... Extend UK's overall winning streak to four.

## 2014-15 SEC STANDINGS

Team	SEC	Pct.	All	Pct.
South Carolina	11-0	1.000	23-1	.958
Tennessee	11-0	1.000	21-3	.875
<b>Kentucky</b>	<b>8-3</b>	<b>.727</b>	<b>19-5</b>	<b>.791</b>
Mississippi State	8-4	.667	23-4	.851
LSU	8-4	.667	14-10	.583
Texas A&M	7-4	.636	19-6	.760
Georgia	5-7	.454	17-8	.680
Arkansas	4-7	.363	14-9	.608
Ole Miss	4-7	.363	14-10	.583
Vanderbilt	4-7	.363	13-11	.541
Florida	4-7	.363	12-12	.500
Missouri	3-9	.250	13-12	.520
Alabama	2-9	.181	13-13	.500
Auburn	0-11	.000	9-15	.375

## QUICK FACTS

Location: Lexington, Ky.  
 Founded: 1865  
 Enrollment: 29,928  
 Nickname: Wildcats  
 Colors: Blue (PMS 286) and White  
 Conference: Southeastern (Eastern Division)  
 Arena: Memorial Coliseum (8,000)  
 President: Dr. Eli Capilouto  
 Athletics Director: Mitch Barnhart  
 Faculty Representative: Dr. Joseph L. Fink III

### COACHING STAFF

*Head Coach:* Matthew Mitchell  
*Assistant Coaches:*  
 Adeniyi Amadou, Tamika Williams

### MEDIA RELATIONS

#### Assoc. Media Relations Dir./WBB Contact

Susan Lax  
 859-608-5019 - cell  
 slax0@uky.edu  
 Twitter: slax0

#### Media Relations Assistant (No. 2 WBB Contact)

Chris Shoals  
 513-312-2489 - cell  
 christopher.shoals@uky.edu  
 Twitter: @ukchris7

## WHO'S UP NEXT?



No. 15/16 Texas A&M  
 Memorial Coliseum  
 (8,000)  
 Feb. 19, 2015  
 7 p.m. ET  
 SEC Network+  
 WatchESPN  
 UK Radio Network  
 (Radio)

Tickets available on [www.ukathletics.com](http://www.ukathletics.com)

## COMPARISON VS. TENNESSEE

Coach	Matthew Mitchell / Holly Warlick	
Top Scorer	Epps (15.2) / Harrison (13.2)	
Top Rebounder	Harper (7.0) / Harrison (9.2)	
Top FG%	Bishop (.560) / Moore (.564)	
Top 3FG%	KGR (.327) / Burrdick (.455)	
Top FT%	Jennings (.769) / Massengale (.857)	
Min. Per Game	Epps (32.0) / Carter (29.4)	

	UK	UT
2014-15 Record	19-5	21-3
Conference Record	8-3	11-0
Points Per Game	77.3	72.4
Points Allowed	69.3	54.7
Scoring Margin	+8.3	+17.7
FG Percentage	.400	.430
Opp. FG	.412	.367
3FG Percentage	.285	.331
Opp. 3FG%	.297	.303
FT Percentage	.665	.742
Opp. FT%	.679	.638
Rebounds	42.0	42.8
Opp. Rebounds	41.0	34.0
Rebound Margin	+0.9	+8.8
Assists	11.7	14.9
Opp. Assists	12.1	10.8
Turnovers	17.3	14.4
Opp. Turnovers	23.7	18.1
TO Margin	+6.4	+3.7
Steals	10.5	10.1
Opp. Steals	7.1	7.0
Blocks	4.3	3.8
Opp. Blocks	5.0	3.4

## KENTUCKY VS. THE SEC

**All-time SEC Record:** 174-228 (.433)

(regular-season games only, 1983-current)

**SEC Championships:** 2: 1982, 2012

**SEC Tournament Championships:** 1: 1982

**Overall (includes postseason):** Mitchell Era:

Alabama:	25-17	8-2
Arkansas:	18-13	8-1
Auburn:	19-25	9-2
Florida:	27-24	9-3
Georgia:	15-36	6-7
LSU:	12-32	5-8
Mississippi:	16-20	7-1
Mississippi State:	23-17	8-1
Missouri:	3-1	2-0
South Carolina:	32-22	9-7
Tennessee:	10-51	4-10
Texas A&M:	3-1	3-1
Vanderbilt:	21-27	9-3

## INJURY UPDATE

- Junior Ivana Jacobcova is out indefinitely with a right fibula stress fracture. She has not seen action this season.
- Junior Janee Thompson is out for the season with a broken left fibula.

## KENTUCKY/TENNESSEE CONNECTIONS

• UK Coach Matthew Mitchell began his collegiate coaching career as a graduate assistant at Tennessee under Hall of Fame Coach Pat Summitt during the Lady Vols' run to the Final Four in 2000. UT advanced to the National Championship game before losing to top-ranked Connecticut.

• Lady Vol assistant coach Kyra Elzy served five seasons as the associate head coach and recruiting coordinator under Coach Mitchell at Kentucky from 2008-12.

• Kentucky has one player on its roster from the state of Tennessee in freshman guard Jaycee Coe of Gainesville, Tenn.

## KENTUCKY VS. TENNESSEE

• This is the 62nd meeting between Kentucky and Tennessee. UK has met UT more times than any other rival. The Lady Vols lead the all-time series 51-10, including 21-3 in Knoxville.

• The last three matchups between the teams have been decided by a combined six points. UK defeated the Lady Vols last season in Knoxville, 75-71, marking the Wildcats' first win in Knoxville, Tenn., since a 76-72 win in the Stokely Athletics Center in 1985 and first-ever win in Thompson-Boling Arena. The Cats then fell to the Lady Vols in the finals of the SEC Tournament, 71-70.

• In the first meeting against the Lady Vols this season in Lexington, Tennessee escaped Memorial Coliseum with a 73-72 win. UK had four tries at the game-winning basket in the final 16 seconds but couldn't connect. The loss snapped UK's 13-game home winning streak. Sophomore Makayla Epps scored 20 of her game-high 23 points in the second half, including UK's final 10 points.

## KENTUCKY VS. RANKED OPPONENTS

• UK has played in 281 all-time games against opponents ranked in the AP poll. The Wildcats own a 74-207 record in those games.

- UK is 4-3 vs. the ranked this season.
  - No. 8 Baylor - Nov. 17 (H) - W, 74-64
  - No. 7 Louisville - Dec. 7 (A) - W, 77-68
  - No. 9 Duke - Dec. 21 (A) - L, 89-68
  - No. 1 South Carolina - Jan. 11 (A) - L, 59-50
  - No. 6 Tennessee - Jan. 29 (H) - L, 72-73
  - No. 20 Georgia - Feb. 1 (H) - W, 80-72
  - No. 18 Mississippi St. - Feb. 12 (H) - W, 92-90

• Matthew Mitchell is 34-40 all-time vs. ranked teams.

- UK's last win over a top-10 team was at No. 7 Louisville on Dec. 7 (77-68).
- UK's last win over a top-10 team on the road was last season vs. No. 8 Tennessee in Knoxville (75-71).
- UK is 3-16 all-time vs. the AP's sixth-ranked team. The last win came against Tennessee on Jan. 2, 2012 in Lexington, Ky., 61-60.
- UK is 9-45 all-time against the Lady Vols when they are ranked in the AP poll.

## SERIES RECORD VS. UT

Tennessee	10-51
at Lexington: UT leads 22-7	at Knoxville: UT leads 21-3
at Neutral Sites: UT leads 8-0 Overall Streak: UT has won two	
Largest Margin of Victory: +14, UK 96 - UT 82, 1/24/86 (H)	
Largest Margin of Defeat: -72, UT 110 - UK 38, 1/21/01 (H)	
1/23/76	67-70 L(A)
11/13/76	53-107 L(A)
1/7/77	57-82 L(H)
1/28/78	90-92 L2OT(H)
2/25/78	66-99 L(A)
3/10/78	60-76 L(N)
1/20/79	66-64 W(H)
2/17/79	51-89 L(A)
2/2/80	83-91 LOT(H)
2/6/81	65-81 L(A)
3/13/81	49-58 L(N)
1/28/82	76-81 L(A)
2/18/82	61-65 L(H)
2/28/82	80-74 W(H)
2/9/83	85-95 L(H)
2/27/83	81-69 W(A)
1/25/84	63-75 L(H)
2/12/84	65-67 L(A)
1/23/85	76-72 WOT(A)
2/13/85	66-77 L(H)
1/24/86	96-82 W(H)
1/11/87	64-76 L(A)
2/18/88	75-99 L(H)
3/5/88	66-100 L(N)
1/21/89	57-101 L(A)
1/22/90	60-76 L(H)
1/12/91	70-80 L(A)
2/8/92	52-77 L(H)
3/8/92	80-94 L(N)
2/6/93	61-85 L(A)
2/18/94	89-95 LOT(H)
2/19/95	41-67 L(A)
3/4/95	62-74 L(N)
1/14/96	45-60 L(H)
1/12/97	61-84 L(A)
1/18/98	65-93 L(H)
1/17/99	60-98 L(A)
1/23/2000	65-71 L(H)
1/30/2000	48-77 L(A)
1/21/01	38-110 L(H)
1/27/01	39-83 L(A)
2/24/02	64-89 L(A)
3/2/03	69-84 L(H)
1/29/04	72-81 L(H)
1/23/05	49-67 L(A)
1/26/06 !	66-63 W(H)
2/11/07	62-84 L(A)
1/17/08	40-65 L(H)
2/3/08	51-79 L(A)
1/8/09	64-69 L(A)
2/19/09	66-56 W(H)
2/25/10	65-81 L(A)
3/7/10	62-70 L(N)
2/7/11	67-73 L(H)
3/6/11	65-90 L(N)
1/12/12	61-60 W(H)
2/13/12	54-91 L(A)
3/3/13	78-65 W(H)
2/16/14	75-71 W(A)
3/9/14	70-71 L(N)
1/29/15	72-73 L(H)

## MILESTONES TO WATCH FOR

- Senior Jennifer O'Neill ranks 16th on the all-time scoring list with 1,311 points. She needs 28 more to move up to No. 15 with Belitta Croley (1984-88 - 1,339).
- O'Neill ranks second on UK's career 3-point field goals made list with 184 and needs 87 more to move up to a tie at No. 1 with Sara Potts (271, 2001-05).
- Senior Azia Bishop ranks fourth on the career blocks list with 137 and needs 19 more to tie Valerie Still (1979-83, 156) at No. 3.
- Senior Bria Goss has 1,216 career points for No. 17 on the all-time scoring list. She needs 95 more to move up to No. 16 with Jennifer O'Neill (1,311)
- Goss has hit 364 career free throws for No. 6 on the all-time list and needs four more to tie Samantha Mahoney (2005-08, 368) at No. 5.

## PROBABLE STARTERS QUICK NOTES



25

### MAKAYLA EPPS

**G** 5-10 So. Lebanon, Ky. Major: Undergraduate Studies

- UK's leading scorer with 15.2 points per game (2nd overall in the SEC) ... Leads team in assists (73) and is third in rebounds (4.8).
- Came off the bench in first 12 games ... Has started the last 12, including seven at the point guard position.
- Since moving into the starting PG role, is averaging a team-high 21.0 points to go along with 4.9 rebounds and 3.3 assists per game.
- In SEC-games only, averages a league-high 17.3 ppg, ranks third in field goal percentage (.440), fourth in assists (3.4), 10th in FT percentage (.765), and third in assist/turnover ratio (1.4).
- Has attempted a team-high 122 free throws, hitting .697 percent (85-122) and .765 (39-of-51) in SEC play.
- Has scored in double digits in 11 of her 12 games, including seven straight ... Scored a career-high 42 points in UK's last game vs. Miss. State ... Named to the Nancy Lieberman Award watch list for the nation's top point guard.



13

### BRIA GOSS

**G** 5-10 Sr. Indianapolis, Ind. Major: Communications

- Averaging 8.7 ppg and 3.4 rpg ... Returned to action vs. Florida on Jan. 15 after missing six games due to a broken left thumb ... Averaging 10.9 points and 3.9 rebounds since her return ... Also hitting .839 percent (26-of-31) from the free-throw line since Jan. 15.
- Has 1,216 career points for No. 17 on UK's all-time scoring list ... Needs 95 more to move up to No. 16 with Jen O'Neill (1,311).
- Has started in 108 of 122 career games played, including 24 straight ... Double-digit points in three straight games with a season-high tying 16 points vs. Mississippi State in UK's last game.
- One of five Division I women's basketball players chosen to the Allstate WBCA Good Works Team ... Traveled to Ethiopia last summer on a week-long service trip with UK Athletics ... Set to graduate in May with a degree in communications.



15

### LINNAE HARPER

**G** 5-8 So. Chicago, Ill. Major: Pre-Communications

- Leads the team in rebounding (7.0) and steals (51) ... Third on the team in scoring (11.5) in 26.1 minutes per game.
- Ranks 8th in the SEC in rebounding (all games) and 7th in SEC play ... Only player under 5-foot-10 to rank in the top 10.
- Only player in the SEC to rank in the top 10 in rebounding (8th) and steals (2nd).
- All five career double-doubles have come this season, including three in SEC play.
- Ranks second in the SEC in steals per game in league contests only (2.5) ... Has at least one steal in eight straight games.
- Earned a starting spot in the last 13 games ... Has scored in double figures 16 times this season, including five of the last seven.
- UK's highest ranked recruit at No. 5 ... One of seven high school All-Americans on the team ... Only lefty on the team.



12

### JELLÉAH SIDNEY

**F** 6-2 Sr. Queens Village, N.Y. Major: Social Work

- Averaging 2.3 points and 3.9 rebounds in 11.0 minutes per game.
- Earned first season and third career start at Missouri (1/25/15) to add energy and physicality to the lineup and has remained in the starting lineup since ... Missed 13 games with soreness in both knees and returned to action vs. Florida on Jan. 15 ... Averaging 2.6 points and 5.3 rpg in her return ... Grabbed a career-high 13 rebounds and had the game-winning assist to Epps vs. Miss. State.
- Over the last four games has totaled 32 rebounds in 77 minutes of play, an outstanding ratio.
- Had an impressive performance against No. 6/6/ Tennessee, netting a season-high seven points (all in the first half) and pulling down a career-high tying nine rebounds in just 13 minutes of action ... Set to graduate in May with a degree in social work.



45

### ALYSSA RICE

**C** 6-3 Fr. Reynoldsburg, Ohio Major: Undergraduate studies

- Averaging 3.1 points and 2.9 rebounds per game ... Started in eight games this season, including three straight.
- Scored a career-high nine points on 3-of-5 shooting and swatted a career-best three blocks in UK's last game vs. Vanderbilt
- Earned first career start vs. Middle Tennessee (12/12/14), charting three points, five rebounds, two blocks and a steal in 19 minutes.
- Grabbed a career-high eight rebounds vs. Oklahoma (11/28/14).
- One of seven high school All-Americans on the team.
- Rated the No. 3 post player in the country and 20th overall player according to ESPN.com.
- Holds the scoring (1,433) and rebounding (904) all-time record at Reynoldsburg High School.

## PLAYERS OFF THE BENCH QUICK NOTES



0

### JENNIFER O'NEILL

**PG** 5-6 **Sr.** Bronx, N.Y.

**Major: Kinesiology**

- Averaging 14.6 ppg (2nd on the team and 6th in the SEC), 1.8 3-pointers per game (7th in the SEC) ... Started in first 12 games of the season but has come off the bench in the last 11 (since the SEC opener on Jan. 2).
- Has scored in double figures in 19 of 23 games played ... Has three games with 20 or more points.
- Ranks second on UK's all-time 3-pointers made list with 184 ... Needs 87 more to tie Sara Potts (2001-05) at No. 1.
- Became the 30th member of UK's 1,000-point club vs. Baylor (11/17/14) ... Has 1,311 pts for No. 16 on UK's career list ... Needs 28 more to tie Belitta Croley (1984-86) at No. 15.
- Preseason All-SEC First Team by the league's coaches ... Naismith Trophy Watch List ... 2014 Paradise Jam All-Tournament Team.
- Completed undergraduate work in December but will graduate in May.



35

### ALEXIS JENNINGS

**F** 6-2 **Fr.** Madison, Ala.

**Major: Integrated Strategic Communications**

- Averaging 8.2 points per game and 3.8 rebounds per game overall and 9.7 ppg and 4.5 rpg in SEC play.
- Scored in double figures in six of the last nine games, including first career double-double at LSU (13 pts/11 rbs).
- Started in three games this season.
- Two-time SEC Freshman of the Week.
- Had back-to-back 20-point games after scoring 27 vs. Tennessee State and 21 vs. Alabama ... First UK freshman to accomplish that feat since A'dia Mathies in 2010.



5

### KYVIN GOODIN-ROGERS

**F** 6-1 **So.** Lebanon, Ky.

**Major: Integrated Strategic Communications**

- Averaging 4.6 points and 3.6 caroms per game ... Has hit 16 3-pointers this season (second on the team behind O'Neill) ... Hit two 3s in a key run in the second half at Alabama (1/2/15).
- Has started in all 15 of 24 games this season.
- Posted a career-high 19 points, four rebounds, a career-best three steals and a block in just 16 minutes of action vs. NKU (12/3/14) ...
- Returns with a clean bill of health after missing last season with a pulmonary embolism ... Cleared to play on April 28, 2014.
- Scored 2,401 career points and grabbed 1,663 rebounds at Marion County High School ... Finalist for the Kentucky Miss Basketball Award ... Ranked as the nation's 19th-best post player by ESPN.com.



50

### AZIA BISHOP

**C** 6-3 **Sr.** Toledo, Ohio

**Major: Social Work**

- Has played in all 24 games with 17 starting assignments ... Averaging 5.9 points and 5.5 rpg (second on the team).
- Fourth in the SEC in blocks per game (1.7) ... Has a team-high 37 blocks this season.
- Ranks fourth on UK's career blocks list with 137 ... Needs 19 more to tie Valerie Still (1979-83, 156) at No. 3.
- Has 534 career rebounds, the only Wildcat on the team with 500 or more in her career.
- Has pulled down double-digit rebounds in four games, including a game-high 10 vs. Auburn (1/8/14).
- Has five career double-doubles, two this season vs. Morehead State (11/19/14) and Belmont (12/14/14).
- Set to graduate in May with a degree in social work.



24

### JAYCEE COE

**G** 5-11 **Fr.** Gainesboro, Tenn.

**Major: Undergraduate Studies**

- Has seen action in 13 of UK's 24 games this season.
- Averaging 0.8 ppg and 0.3 rpg in 5.5 minutes per game.
- Netted a career-high 7 points in just 14 minutes of action vs. Florida

### Top Home Game Attendances (Includes Rupp)

1.	23,706	Duke !	12/22/13
2.	<b>22,075</b>	<b>Baylor !</b>	<b>11/17/14</b>
3.	18,488	DePaul !	12/7/12
4.	14,508	Duke !	12/8/11
5.	13,689	Tennessee !	1/26/06
6.	10,622	Old Dominion	2/05/83
7.	10,390	Rutgers !	1/12/80
8.	10,192	Louisville !	12/28/05
9.	9,120	Alabama !	2/26/06
10.	8,429	Tennessee	1/29/04
11.	8,335	LSU !	1/27/08
12.	8,223	Auburn	2/18/83
13.	8,200	Tennessee	2/09/83

! - Games played in Rupp Arena

### Top 10 Memorial Coliseum Attendances

1.	10,622	Old Dominion	2/05/83
2.	8,429	Tennessee	1/29/04
3.	8,223	Auburn	2/18/83
4.	8,200	Tennessee	2/09/83
5.	8,130	Tennessee	1/23/00
6.	7,965	Tennessee	3/3/13
7.	7,963	Louisville	12/11/13
8.	7,961	Tennessee	1/12/12
9.	7,951	Louisville	12/4/11
10.	7,888	Florida	1/22/12

### Home Court Winning Streaks (includes Rupp)

	Gms	Began	Ended
1.	34	Feb. 13, 2011	Feb. 3, 2013
2.	30	Feb. 12, 1980	Jan. 31, 1982
3.	25	March 19, 2009	Jan. 9, 2010
4.	19	Feb. 23, 1982	Feb. 9, 1983
5.	14	Jan. 31, 1990	Jan. 27, 1991
6.	13	Jan. 30, 1984	Jan. 13, 1985
	13	Feb. 27, 2014	Jan. 29, 2015
8.	11	Feb. 7, 1987	Jan. 7, 1988
	11	Feb. 10, 1979	Feb. 2, 1980
10.	10	Nov. 19, 2004	Jan. 27, 2005
11.	8	Nov. 18, 2005	Dec. 18, 2005
	8	Feb. 14, 2013	Dec. 22, 2013

### Total Attendance Averages Last 11 Years

2003-04	72,533	(14 games)	16th	5,182
2004-05	90,663	(19 games)	20th	4,772
2005-06	77,411	(15 games)	20th	5,161
2006-07	87,943	(15 games)	13th	5,863
2007-08	85,769	(18 games)	23rd	4,765
2008-09	75,194	(17 games)	21st	4,423
2009-10	95,615	(17 games)	14th	5,624
2010-11	95,453	(15 games)	11th	6,364*
2011-12	113,068	(18 games)	13th	6,282
2012-13	104,447	(17 games)	11th	6,144
2013-14	121,089*	(18 games)	9th	6,727

\* - SCHOOL RECORD



**Memorial Coliseum (8,000)**

- The Cats own a 397-145 (73.2) mark in Memorial Coliseum, including a 107-17 (86.3) record under Coach Matthew Mitchell.
- UK's 13-game home winning streak (the sixth-longest in school history) was snapped on Jan. 29 vs. Tennessee.
- The Cats are 92-8 (92.0) at home over the last six seasons (including three games in Rupp Arena).
- UK has won 50 consecutive regular season non-conference games in Memorial Coliseum, dating back to Dec. 19, 2008 vs. Alabama A&M.
- The Cats have ranked in the top 25 nationally, and in the SEC's top four, in average attendance 11 straight seasons. UK currently ranks seventh in the nation in average attendance with 6,976 fans per game.
- UK averaged a school-record 6,727 fans per game last season, a mark that ranked ninth nationally.
- UK drew 121,089 fans for its 18 home games last season, the highest total attendance in school history. The previous record was 113,068 in 18 games of the 2011-12 season.



**Rupp Arena (23,000)**

- The Cats are 23-13 all-time in Rupp Arena (63.8), including a 4-5 mark under Matthew Mitchell.
- The second-highest attendance mark in school history was set on Nov. 17, 2014 when 22,075 fans witnessed UK's upset of No. 8/9 Baylor, 74-64.
- For the first time since the women's basketball Final Four in 1986, Rupp Arena and the University of Kentucky have been selected to host the NCAA regional tournament in 2016, 2017 and 2018 for women's basketball.

### 2014-15 - NATIONAL ATTENDANCE LEADERS

	Team	Total	Avg	Games
1	USC	118,521	11,852	10
2	Tennessee	135,926	10,456	13
3	Louisville	138,151	9,210	15
4	Iowa St.	125,520	8,966	14
5	UConn	89,136	8,914	10
6	Notre Dame	132,646	8,843	15
<b>7</b>	<b>Kentucky</b>	<b>83,717</b>	<b>6,976</b>	<b>12</b>
8	Purdue	81,151	6,242	13
9	Baylor	80,143	6,165	13
10	Michigan St.	84,234	6,017	14

## NATIONAL POLLS

### THE ASSOCIATED PRESS POLL (WEEK 14)

1	<b>South Carolina (26)</b>	<b>22-0</b>	<b>842</b>
2	Connecticut (8)	22-1	824
3	<b>Baylor</b>	<b>22-1</b>	<b>777</b>
4	Notre Dame	23-2	751
5	Maryland	21-2	698
6	<b>Tennessee</b>	<b>20-3</b>	<b>690</b>
7	Florida St	22-2	630
8	Oregon St	21-2	578
9	<b>Louisville</b>	<b>20-3</b>	<b>566</b>
10	Kentucky	18-5	536
11	<b>Duke</b>	<b>18-6</b>	<b>488</b>
12	Arizona St	21-3	470
13	<b>Mississippi St</b>	<b>23-3</b>	<b>432</b>
14	Iowa	19-4	404
15	<b>Texas A&amp;M</b>	<b>18-6</b>	<b>331</b>
16	Princeton	21-0	327
17	North Carolina	19-5	307
18	Rutgers	18-5	277
19	Stanford	17-7	239
20	George Washington	21-2	148
21	Chattanooga	20-3	145
22	Nebraska	17-6	123
23	Syracuse	17-7	122
24	<b>Georgia</b>	<b>17-6</b>	<b>92</b>
25	<b>South Florida</b>	<b>19-4</b>	<b>56</b>

Other UK opps receiving votes: Oklahoma 27, LSU 8

### USA TODAY COACHES' POLL (WEEK 14)

1	Connecticut (32)	23-1	800
2	<b>South Carolina</b>	<b>22-1</b>	<b>757</b>
3	<b>Baylor</b>	<b>22-1</b>	<b>741</b>
4	Notre Dame	23-2	685
5	Maryland	21-2	671
6	<b>Tennessee</b>	<b>20-3</b>	<b>643</b>
7	Florida St	22-2	601
8	<b>Louisville</b>	<b>20-3</b>	<b>561</b>
9	Oregon St	21-2	533
10	<b>Kentucky</b>	<b>18-5</b>	<b>499</b>
11	<b>Duke</b>	<b>18-6</b>	<b>440</b>
12	Arizona St	21-3	424
13	Iowa	19-4	395
14	North Carolina	19-5	387
15	<b>Mississippi St</b>	<b>23-3</b>	<b>347</b>
16	<b>Texas A&amp;M</b>	<b>18-6</b>	<b>333</b>
17	Rutgers	18-5	251
18	Princeton	21-0	229
19	Stanford	17-7	171
20	Nebraska	17-6	148
21	George Washington	21-2	145
22	Syracuse	17-7	143
23	Texas	15-7	103
24	Seton Hall	21-3	100
25	<b>South Florida</b>	<b>19-4</b>	<b>64</b>

Other UK opps receiving votes: Georgia 37, LSU 8, Oklahoma 7

### 2014-15 UK Opponents in Bold

DATE	WEEK-BY-WEEK	
	AP	COACHES
Preseason	11	10
Week 1	11	10
Week 2	13	9
Week 3	9	10
Week 4	13	13
Week 5	8	8
Week 6	8	8
Week 7	12	13
Week 8	11	11
Week 9	10	11
Week 10	10	11
Week 11	14	14
Week 12	10	10
Week 13	11	12
Week 14	10	10

## 2014-15 UK HOOPS ROSTER

0	Jennifer O'Neill	PG	Sr.-3L	5-6	Bronx, N.Y./Saint Michael Academy
2	# Ivana Jakubcova	C	Jr.-JC	6-6	Bratislava, Slovakia/Caney HS/Murray State College
3	! Janee Thompson	PG	Jr.-2L	5-7	Chicago, Ill./Whitney Young HS
5	Kyvin Goodin-Rogers	F	So.-RS	6-1	Lebanon, Ky./Marion Co. HS
12	Jelléah Sidney	F	Sr.-2L	6-2	Queens Village, N.Y./Saint Michael Academy/Chipola JC
13	Bria Goss	G	Sr.-3L	5-10	Indianapolis, Ind./Ben Davis HS
15	Linnae Harper	G	So.-1L	5-8	Chicago, Ill./Whitney Young HS
24	Jaycee Coe	G	Fr.-HS	5-11	Gainesboro, Tenn./Jackson County HS
25	Makayla Epps	G	So.-1L	5-10	Lebanon, Ky./Marion Co. HS
35	Alexis Jennings	F/C	Fr.-HS	6-2	Madison, Ala./Sparkman HS
45	Alyssa Rice	C	Fr.-HS	6-3	Reynoldsburg, Ohio/Reynoldsburg HS
50	Azia Bishop	C	Sr.-3L	6-3	Toledo, Ohio/Start HS

**Head Coach:** Matthew Mitchell (Mississippi State, 1995) – 8th Year

**Assistant Coaches:** Adeniyi Amadou (Indiana University of Pennsylvania, 2008) – 5th Overall, 1st at UK  
Tamika Williams (Connecticut, 2002) – 8th Overall, 1st at UK

### Pronunciation Guide:

Adeniyi (AD-knee) Amadou (AHM-uh-doo)	Jelléah (Ja-LAY-uh) Sidney
Azia (Asia) Bishop	Janee (Ja-NAY) Thompson
Makayla (ma-KAY-lah) Epps	Ivana (e-VON-ah) Jakubcova (YAK-ub-SOV-AH)
Bria (BREE-ah) Goss	
Linnae (La-NAY) Harper	
Kyvin (KYE-vin) Goodin-Rogers	

# Out indefinitely with a right fibular stress fracture

! Out for the season with a broken left fibula

## 2014-15 GAME NOTES

### KENTUCKY NO. 9 IN THE RPI / PLAYING NATION'S SIXTH-TOUGHEST SCHEDULE

The NCAA currently lists Kentucky at No. 9 in the Rating Percentage Index (RPI). The RPI (is a measure of strength of schedule and how a team does against that schedule. It does not consider things like margin of victory, only whether or not a team won and where the game was played. It is used by the NCAA as one of its factors in deciding which teams to invite to the NCAA Tournament and where to seed them.

The basic formula is 25% team winning percentage (WP), 50% opponents' average winning percentage (OWP), and 25% opponents' opponents' average winning percentage (OOWP).

UK is the only school in the nation with both its men's and women's basketball team in the top 10 of the RPI. The UK men are No. 2.

UK's schedule currently ranks sixth nationally and the Wildcats are set to face three more teams currently ranked in the Top 25 AP poll (South Carolina, Tennessee and Texas A&M).

### CATS IN THE NATIONAL POLLS

UK is No. 10 in both this week's *The Associated Press* poll and the 31-member Board of Coaches' poll this week.

The Wildcats have appeared in the AP poll 192 times in the poll's 39-year history. Since the middle of 2009-10, Kentucky has been ranked in both polls a school-record 98 consecutive weeks.

The highest ranking was No. 4 set in the 1982-83 season.

### EPSS NAMED SPORTSCENTER STAR OF THE NIGHT, AND SLOT IN TOP 10

After scoring a career-high 42 points in No. 10 Kentucky's thrilling double overtime win over No. 13 Mississippi State on Thursday night, UK sophomore guard Makayla Epps earned national attention, being named one of ESPN's SportsCenter Top-3 Stars of the Night, as well as the No. 10 position in "SportsCenter Top 10", the network's flagship countdown of the night's best plays in all of sports.

Included in Epps' 42 points was the game-winning basket with 0.4 remaining in the contest to put Kentucky up 92-90 in the second overtime. The Lebanon, Ky., native became just the second player in the SEC in the last five years to have a 40-point game, joining teammate Jen O'Neill, who scored 43 points against Baylor in a quadruple overtime thriller a season ago.

Epps scored 15 of Kentucky's 18 points in the two overtime periods, leading the way to her seventh double-figure scoring game in a row, and 20th this season in UK's 24 games this season. She tied UK's single-game record for most field goals made (18) with Valerie Still (18 vs. Florida on Feb. 20, 1982) – while her 30 FG attempts were the second-most in a single game in school history.

### THOMPSON OUT FOR SEASON WITH BROKEN LEFT FIBULA

Starting point guard Janee Thompson suffered a dislocated left ankle which resulted in a broken fibula against top-ranked South Carolina on Jan. 11 in Columbia, S.C., and will miss the remainder of the season. She went through a successful surgery on Monday, Jan. 12 at UK Hospital.

## KENTUCKY'S RECORD WHEN...

	ALL	SEC
Leading or tied at halftime	12-2	6-2
Trailing at halftime	6-3	2-1
Shoot 50 percent or higher	1-0	0-0
Shoot 60 percent or higher	0-0	0-0
Shoot less than 50 percent	18-5	8-3
Shoot higher percentage than opp.	10-0	5-0
Shoot lower percentage than opp.	8-5	3-3
Opp. shoot worse than 50 percent	18-3	8-3
Opp. shoot 50 percent or higher	0-2	0-0
Opp. shoot 60 percent or higher	0-0	0-0
Score less than 60 points	0-0	0-0
Score 60 or more points	19-5	8-3
Score 70 or more points	16-3	6-2
Score 80 or more points	9-0	4-0
Score 90 or more points	4-0	1-0
Score 100 or more points	1-0	0-0
Opp. score 30 or less points	0-0	0-0
Opp. score 40 or less points	0-0	0-0
Opp. score 50 or less points	0-0	0-0
Opp. score 60 or less points	3-0	2-0
Opp. score 70 or less points	12-0	5-0
Opp. score 80 or less points	16-2	7-1
Opp. score 90 or more points	14-5	5-3
Opp. score 70 or more points	5-4	2-2
Opp. score 80 or more points	2-2	1-1
Opp. score 90 or more points	1-0	1-0
Outrebounded or same as opponent	9-3	3-2
Outrebounded by opponent	9-2	5-1
Commit fewer turnovers than opp.	16-4	8-2
Commit same turnovers as opp.	0-0	0-0
Commit more turnovers than opp.	2-1	0-1
Commit single digit turnovers	0-0	0-0
Force 20 or more turnovers	18-3	8-1
Force 25 or more turnovers	11-2	6-0
Force 30 or more turnovers	1-0	0-0
Force 40 or more turnovers	0-0	0-0
Make 6 or more 3-pointers	8-2	4-2
Make 5 or fewer 3-pointers	10-3	4-1
Opp. make 6 or more 3-pointers	5-1	2-0
Opp. make 5 or fewer 3-pointers	13-4	6-3
Game decided by 10 pts or less:	9-4	4-3
Game decided by 1-5 pts:	4-2	1-2
Game decided by 6-10 pts:	5-2	3-1
Game decided by 11-15 pts:	4-0	3-0
Game decided by 16+ pts:	5-1	1-0
Overtime games:	2-0	1-0
Televised games:	14-4	8-3
SEC Network+	6-0	2-0
ESPNU	0-1	0-1
ESPN	0-0	0-0
ESPN2	1-2	0-1
SEC Network	7-1	6-1
Games vs. AP ranked opponents:	4-3	2-2
Games vs. AP Top 10	2-2	0-2
Games following a loss:	5-0	3-0
Games following a win:	13-5	5-3
More points in the paint than opp.:	11-0	5-0
Fewer points in the paint than opp.:	5-4	2-3
Same points in the paint than opp.:	2-1	1-0
More points off turnovers:	15-4	8-2
Fewer points off turnovers:	3-1	0-1
Same points off turnovers:	0-0	0-0
More bench points than opp.:	18-3	8-2
Fewer bench points than opp.:	1-1	0-1
Same bench points as opp.:	0-0	0-0
More 2nd-chance points than opp.:	11-2	5-1
Fewer 2nd-chance points than opp.:	6-3	2-2
Same 2nd-chance points as opp.:	1-0	1-0
One UK player scores 10+:	0-0	0-0
Two UK players score 10+:	2-1	2-1
Three UK players score 10+:	4-3	0-1
Four UK players score 10+:	8-0	4-0
Five UK players score 10+:	3-1	2-1
Six UK players score 10+:	0-0	0-0
Seven UK players score 10+:	1-0	0-0
Eight UK players score 10+:	0-0	0-0
On Monday:	1-0	0-0
On Tuesday:	0-0	0-0
On Wednesday:	2-0	0-0
On Thursday:	3-2	3-1
On Friday:	4-0	1-0
On Saturday:	2-0	0-0
On Sunday:	6-3	4-2
In November:	6-1	0-0
In December:	4-1	0-0
In January:	5-3	5-3
In February:	3-0	3-0
In March:	0-0	0-0
In April:	0-0	0-0

Thompson, a 5-foot-7 junior, sustained the injury at the 4:06 mark of the second half, scrambling for a loose ball. She left the game with nine points, a team-high tying five rebounds and three assists in 31 minutes of action. She had started in 50 of 86 career games, including a team-high 31 consecutive.

The team will use the hashtag of #OURB3ST to honor Thompson the remainder of the season.

## GOSS NAMED TO ALLSTATE WBCA GOOD WORKS TEAM

Senior guard Bria Goss has been named to the Allstate Women's Basketball Coaches Association Good Works Team.

The Allstate WBCA Good Works Teams® is comprised of 10 student-athletes; five from the NCAA® Division I and five from NCAA Divisions II, III and the NAIA. A total of 93 WBCA nominees were submitted by sports information directors across the nation on behalf of their colleges and universities. The final team rosters were chosen by prestigious voting panels comprised of former coaches, student-athletes and media members.

Throughout her Wildcat career, Goss has been an active in the Lexington community, but in the summer of 2014, she took it to a different level, traveling to Ethiopia for a week-long service trip. Goss distributed necessities to victims of leprosy, accomplished minor home repairs to impoverished families, served food to prisoners, and played games with orphans. Additionally, Bria delivered beds and mattresses and bedding to several widows, most of whom had been sleeping on dirt floors on piles of straw.

Goss has also volunteered locally, packing lunches for underprivileged students in the Lexington school systems for God's Pantry, and hand-delivering them to schools. She has volunteered to stock clothes at Goodwill for countries with limited clothing and she helped make blankets for sick children at Kentucky Children's Hospital.

Along with her community service, Goss has received academic awards in the classroom and is on track to graduate in May with a degree in communications. She was recently named to UK's prestigious Society of Character which recognizes Wildcat student-athletes who have shown an extraordinary commitment to academic excellence, athletic participation, personal development, career preparation and serving as a role model.

This marks the second straight season a UK Hoops player has been named to the Allstate WBCA Good Works Team®. Kastine Evans was one of the five Division I women's basketball student-athletes chosen last year.

## GOSS FLOURISHING IN RETURN

Senior guard Bria Goss returned to action on Jan. 15 vs. Florida and is flourishing in her return. In seven games back, she is averaging 10.9 points, 3.9 rebounds and 1.9 steals per game. She also is 26-of-31 (.839) from the free-throw line.

Goss missed six games from Dec. 14-Jan. 11 with a broken left thumb sustained in shoot around vs. Belmont on Dec. 14.

Prior to the Duke game on Dec. 21, Goss had never missed a game in her Wildcat career.

## IN THE MATTHEW MITCHELL ERA

(2007-Present)

	Total
Home Games.....	111-22
Memorial Coliseum.....	107-17
Rupp Arena.....	4-5
Road Games.....	52-39
Neutral Sites.....	22-14
SEC Games:.....	79-40
Home.....	46-14
Road.....	33-26
Regular season, non-conference.....	83-22
Home.....	58-6
Road.....	19-13
Neutral.....	6-3
vs. ranked teams in non-conference.....	8-10
SEC Tournament.....	10-7
NCAA Tournament.....	12-5
WNIT.....	3-2
Leading or tied at halftime.....	149-17
Trailing at halftime.....	39-59
Shoot 50 percent or higher.....	27-0
Shoot less than 50 percent.....	161-73
Shoot higher percentage than opp.....	132-9
Shoot lower percentage than opp.....	54-66
Shooting same percentage as opp.....	2-0
Opp. shoots worse than 50 percent.....	177-51
Opp. shoots 50 percent or higher.....	7-25
Score less than 60 points.....	15-36
Score 60 or more points.....	168-37
Score 70 or more points.....	123-16
Score 80 or more points.....	74-3
Score 90 or more points.....	34-0
Score 100 or more points.....	15-0
Opp. scores 30 or less points.....	1-0
Opp. scores 40 or less points.....	11-0
Opp. scores 50 or less points.....	41-1
Opp. scores 60 or less points.....	100-11
Opp. scores 70 or less points.....	155-32
Opp. scores 80 or less points.....	177-53
Opp. scores 90 or more points.....	81-49
Opp. scores 70 or more points.....	28-34
Opp. scores 80 or more points.....	5-19
Opp. scores 90 or more points.....	2-5
Outrebounded or same as opponent.....	126-28
Outrebounded by opponent.....	61-47
Commits fewer turnovers than opp.....	157-40
Commits same turnovers as opp.....	3-5
Commits more turnovers than opp.....	28-31
Force 30 or more turnovers.....	29-1
Makes 6 or more 3-pointers.....	96-18
Makes 5 or fewer 3-pointers.....	91-57
Game decided by 10 pts or less.....	77-45
Game decided by 1-5 pts.....	38-21
Game decided by 11-15 pts.....	29-9
Game decided by 16+ pts.....	80-14
Overtime games.....	8-2
Televised games.....	102-49
Games vs. ranked opponents.....	34-40
Games vs. top 10 ranked opponents.....	14-22
Games following a loss.....	51-17
Games following a win.....	129-58
More points in the paint than opp.....	130-17
Fewer points in the paint than opp.....	52-52
Same points in the paint than opp.....	5-7
More bench points than opp.....	149-35
Fewer bench points than opp.....	38-40
Same bench points as opp.....	1-1
More 2nd-chance points than opp.....	125-41
Fewer 2nd-chance points than opp.....	47-27
Same 2nd-chance points as opp.....	16-8
On Monday.....	8-6
On Tuesday.....	10-5
On Wednesday.....	10-2
On Thursday.....	43-24
On Friday.....	26-4
On Saturday.....	22-7
On Sunday.....	68-28
In November.....	44-7
In December.....	36-13
In January.....	49-20
In February.....	31-21
In March.....	28-14
In April.....	0-1



## STAT SUPERLATIVES

Here are some UK career statistical superlatives among current players:

**Most Games Played:** 125 by Azia Bishop, 124 by Bria Goss

**Most Games Started:** 109 by Bria Goss

**Consecutive Games Started:** 24 by Bria Goss, 13 by Linnae Harper

### Games with Double-Figure Scoring:

	2014-15	Career
Makayla Epps	20	25
Linnae Harper	22	30
Jennifer O'Neill	19	66
Alexis Jennings	12	12
Janee Thompson	8	25
Bria Goss	8	67
Azia Bishop	5	19
Kyvin Goodin-Rogers	2	2

**Consecutive Games with Double-Figure Scoring:** 7 by Makayla Epps; 3 by Bria Goss

### Games with Double-Figure Rebounding:

	2014-15	Career
Linnae Harper	5	5
Azia Bishop	4	8
Makayla Epps	2	2

**Consecutive Games with Double-Figure Rebounding:** n/a

### Games with a Double-Double:

	2014-15	Career
Linnae Harper	5	5
Azia Bishop	2	5
Makayla Epps	2	2
Janee Thompson (pt/assists)	1	1

**Consecutive Games with Double-Double:** n/a

### 40-point games:

	2014-15	Career
Makayla Epps	1	1
Jennifer O'Neill	-	1

### 30-point games:

	2014-15	Career
Makayla Epps	1	1
Jennifer O'Neill	-	1

### 20-point games:

	2014-15	Career
Jennifer O'Neill	4	11
Makayla Epps	5	5
Alexis Jennings	2	2
Linnae Harper	2	2
Bria Goss	-	4
Janee Thompson	-	1

**Consecutive 20-point games:** n/a

**Games with a 3-pointer:** 88 by Jennifer O'Neill; 70 by Bria Goss; 28 by Janee Thompson; 22 by Makayla Epps; 12 by Azia Bishop; 12 by Kyvin Goodin-Rogers; 11 by Linnae Harper; 7 by Jelléah Sidney; 5 by Alexis Jennings; 2 by Jaycee Coe

**Consecutive Games with a 3-pointer:** 14 by Jennifer O'Neill; 6 by Makayla Epps; 3 by Bria Goss

**Consecutive Games with at least one steal:** 8 by Linnae Harper; 3 by Jelléah Sidney; 2 by Jennifer O'Neill

**Consecutive free-throws made:** 10 by Alexis Jennings; 8 by Bria Goss; 7 by Jennifer O'Neill; 6 by Makayla Epps; 3 by Jelléah Sidney, Kyvin Goodin-Rogers; 4 by Linnae Harper

She had played in 117 contests with 102 starts, including 17 straight.

## EPPS SHINING IN POINT GUARD SPOT/NAMED TO NANCY LIEBERMAN AWARD WATCH LIST

Becoming the starting point guard didn't happen exactly the way she envisioned it but sophomore Makayla Epps is taking advantage of her opportunity.

After Janee Thompson went down with a season-ending injury, Epps moved to her natural position against Florida on Jan. 15 and in seven games is averaging a team-high 21.0 points to go along with 4.9 rebounds and 3.3 assists per game.

Because of her impressive play, Epps has been named to the Nancy Lieberman Award watch list which is given to the nation's top point guard.

## EPPS SHARING AND CARING

Sophomore point guard Makayla Epps currently ranks third in the SEC in assist/turnover ratio at +1.6.

Overall, Epps has dished out a team-high 73 assists with just 47 turnovers, including 37 and 27 in 11 SEC games.

## CATS SECOND IN NATION IN FT ATTEMPTS

Kentucky is looking to be the fastest and most disruptive team in the country this season and through the 24 games, the Wildcats seem to be doing just that. The Cats rely on their inside play, dribble penetration, offensive rebounding and transition basketball to get them to the free throw line. Kentucky has attempted 668 free throws, which ranks second nationally, for an average of 27.8 trips per game.

School	FTA	FT%
1. Mississippi State	699	.710 (2nd)
2. Kentucky	668	.665 (6th)
3. Alabama	632	.622 (12th)

## SEC Play

1. Mississippi State	295	.681 (4th)
2. South Carolina	259	.680 (8th)
3. Kentucky	242	.715 (2nd)

## HARPER HANDLES THE GLASS

Sophomore Linnae Harper is a rebounding machine. The 5-foot-8 guard, who has the second-highest vertical leap on the team at 24.5 inches, leads the UK in rebounding with 7.0 rebounds per game (eighth in the SEC), including 7.5 in SEC play (tied for seventh in the SEC). She has grabbed a team-high 75 offensive boards and a team-best 93 defensive rebounds.

## HARPER'S DOUBLE-DOUBLES

It was a good start to SEC play for Linnae Harper, as she posted three of her five double-doubles against league opponents (Ole Miss, LSU and Missouri). Against Florida, she missed a double-double by one rebound.

Harper has pulled down at least seven rebounds in 12 of 24 games played. Her 15 rebounds vs. LSU were the most by a Wildcat since 6-3 forward DeNesha Stallworth had 20 vs. Mississippi State on Feb. 27, 2014 and the most by a player under 6-0 since BeBe Croley also had 15 vs. Tennessee State on Jan. 30,

## DOUBLE-DOUBLES

### AZIA BISHOP: 5 CAREER

#### 2014-15 (2)

11 pts - 11 rbs vs. Morehead State, 11-19-14  
15 pts - 12 rbs vs. Belmont, 12-14-14

#### 2013-14 (2)

10 pts - 12 rbs vs. Georgia Southern, 11-13-13  
12 pts - 11 rbs vs. South Carolina, 1-9-14

#### 2011-12 (1)

12 pts - 11 rbs vs. Duke, 12-8-11

### LINNAE HARPER: 5 CAREER

#### 2014-15 (5)

13 pts - 10 rbs vs. Morehead State, 11-19-14  
22 pts - 12 rbs vs. Oklahoma, 11-28-14  
12 pts - 14 rbs vs. Ole Miss, 1-4-15  
16 pts - 15 rbs vs. LSU, 1-18-15  
15 pts - 11 rbs vs. Missouri, 1-25-15

### MAKAYLA EPPS: 2 CAREER

#### 2014-15 (2)

29 pts - 10 rbs vs. Oklahoma, 11-19-14  
18 pts - 10 rbs vs. Missouri, 1-25-15

### ALEXIS JENNINGS: 1 CAREER

#### 2014-15 (1)

13 pts - 11 rbs vs. LSU, 1-18-15

### JANEE THOMPSON: 1 CAREER

#### 2014-15 (1)

12 pts - 10 assists vs. Alabama, 1-2-15

## CAREER 20-POINT GAMES

Jennifer O'Neill		11
21	vs. Marist	12/30/12
43	vs. Baylor	12/6/13
21	vs. Arkansas	1/26/14
20	at Florida	2/9/14
27	vs. Ole Miss	2/13/14
24	at Tennessee	2/16/14
21	vs. Wright State	3/22/14
20	vs. Appalachian State	11/14/14
22	vs. Baylor	11/17/14
22	vs. Middle Tennessee	12/12/14
21	vs. Georgia	2/11/15

Bria Goss		4
22	at Georgia	1/19/12
23	vs. Grambling State	12/29/13
20	vs. Missouri	1/12/14
20	at Mississippi State	2/27/14

Makayla Epps		5
20	vs. Illinois	11/27/14
29	vs. Oklahoma	11/28/14
20	vs. Florida	1/15/15
23	vs. Tennessee	1/29/15
42	vs. Mississippi State	2/12/15

Linnae Harper		2
22	vs. Oklahoma	11/28/14
22	at Vanderbilt	2/8/15

Alexis Jennings		2
27	vs. Tennessee State	12/28/14
21	at Alabama	1/2/15

Janee Thompson		1
20	vs. Baylor	12/6/13

## #SOCIALMEDIA



### FOLLOW UK HOOPS ON TWITTER

UK Hoops	@UKHoopCats
UK Athletics	@UKAthleticsnews
Matthew Mitchell	@UKCoachMitchell
Adeniyi Amadou	@CoachAmadou
Tamika Williams	@Twms34
2 - Ivana Jakubcova	@IvanaJakubcova
3 - Janee Thompson	n/a
5 - Kyvin Goodin-Rogers	@_kyvinn
13 - Bria Goss	@goss_theboss13
12 - Jelléah Sidney	@Jaybeautie23
15 - Linnae Harper	@Nae_2smoove
24 - Jaycee Coe	@JCball24
25 - Makayla Epps	@ThatEppsKidd_
35 - Alexis Jennings	@lexissjanay3
45 - Alyssa Rice	@lyss_45
50 - Azia Bishop	@abishop50_



### FOLLOW UK HOOPS ON INSTAGRAM

UK Hoops	@UKHoopCats
UK Athletics	@UKAthletics
Matthew Mitchell	@UKCoachMitchell
Adeniyi Amadou	@CoachAmadou
Tamika Williams	@Twms34
0 - Jennifer O'Neill	@concretejungle_0
2 - Ivana Jakubcova	@IvanaJakubcova
3 - Janee Thompson	@Houdini_3
5 - Kyvin Goodin-Rogers	@_kyvinn
12 - Jelléah Sidney	@french_jamaican_beaute
13 - Bria Goss	@goss_theboss13
15 - Linnae Harper	@that_harperkid
24 - Jaycee Coe	@_jace24
25 - Makayla Epps	@eppsanity
35 - Alexis Jennings	@lexxxxx3
45 - Alyssa Rice	@lyss_45
50 - Azia Bishop	@_capriab

## #OURSEASON

Kentucky women's basketball is one of the most popular programs on Twitter. UK's account ranks second nationally, while head coach Matthew Mitchell has the third-most followers among Division I women's basketball coaches.

@ukhoopcats - 2nd Nationally with 23,912 followers  
@UKCoachMitchell - 3rd Nationally with 26,825 followers

1988. Here's a look at Harper's double-doubles:  
vs. Morehead State (13 points/10 rebounds)  
vs. Oklahoma (23 points/12 rebounds)  
vs. Ole Miss (12 points/14 rebounds)  
vs. LSU (16 points/career-high 15 rebounds)  
vs. Missouri (15 points/11 rebounds)

### HARPER'S HEIGHT NOT AN ISSUE

Linnae Harper, at just 5-foot-8, currently ranks eighth in the SEC in rebounding (all games) and is the only player in the top 10 under 5-10.

She also is one of just six players in the NCAA to stand at 5-8 or under and average at least 7.0 rebounds per game.

Courtney Williams 5-8 (USF)	8.1
Leah Fechko 5-8 (St. Francis – Brooklyn)	7.9
Naqaiyyah Teague 5-7 (UNCW)	7.8
Stacey Barr 5-8 (Idaho)	7.3
Zuri White 5-8 (Morgan State)	7.1
<b>Linnae Harper 5-8 (Kentucky)</b>	<b>7.0</b>

Harper is on pace to become the shortest Wildcat to lead UK in rebounding since 5-7 guard Stacey Reed (6.8) in the 1994-95 season and the shortest player ever to average more than 6.8 rebounds per game in school history.

### LINNAE OF ALL TRADES

Linnae Harper should be considered one of the most versatile players in the conference as she is the only player in the SEC (league games only) to rank in the top 10 rebounding (8th) and steals (2nd).

She also ranks in the top 10 in field goal percentage (6th), offensive rebounds (T6th) and defensive rebounds (T10th).

### JENNINGS MAKING A MARK

Freshman forward Alexis Jennings began the season averaging 6.9 points and 3.2 rebounds per game, but started making her mark right when UK needed it most, in SEC play.

In the last 10 games, Jennings has upped her averages to 8.6 points per game and 4.4 rebounds, while shooting .471 percent from the field and .941 percent from the free-throw line.

Jennings has been named the SEC Freshman of the Week twice this season and overall, averages 8.2 points per game and 3.8 rebounds per game.

### TWO CATS IN 1,000-POINT CLUB

Seniors Bria Goss and Jennifer O'Neill are both members of UK's elite 1,000-point club. In 41 years of varsity basketball, only 30 players have accomplished the feat.

Goss scored her 1,000th point last season vs. Florida in the last year's SEC Tournament and currently ranks 17th on the all-time scoring list with 1,216 points. O'Neill reached the mark on Nov. 17 vs. Baylor and has 1,311 career points for No. 16 on the list.

### DOUBLE-DOUBLE TROUBLE

Four different Wildcats have posted double-doubles this season:

Azia Bishop (11 pts, 11 reb vs. Morehead),  
Linnae Harper (13 pts, 10 reb vs. Morehead;  
22 pts, 12 reb vs. Oklahoma; 12 pts, 14 reb vs.

## DID YOU KNOW?

### SENIOR JENNIFER O'NEILL

- UK's first McDonald's All-American.
- First UK player to wear No. 0.
- Played for the Puerto Rican National Team in May of 2012. O'Neill's mother, Maritza Robles, is full Puerto Rican and her maternal grandmother is a former native of Rio Piedras, Puerto Rico which qualified O'Neill to be eligible for its National Team.

### SENIOR BRIA GOSS

- Named Indiana Miss Basketball as a senior in high school.
- Won two state high school championships and led Ben Davis to an impressive 105-3 record in her four seasons.
- 2012 SEC Freshman of the Year.

### SENIOR JELLEAH SIDNEY

- High school and AAU teammates with Jennifer O'Neill at now defunct Saint Michael Academy.
- Did not get her driver's license until the summer of her sophomore year in college.

### JUNIOR JANE THOMPSON

- High school teammates with Linnae Harper at Whitney Young HS in Chicago.

### JUNIOR IVANA JAKUBCOVA

- Speaks four languages (Slovakian, English, Czech and German).
- Will have two years of eligibility remaining.

### SOPHOMORE LINNAE HARPER

- High school teammates with Janee Thompson at Whitney Young HS in Chicago.
- Gold medalist with the 2013 FIBA U19 Women's Championship team.
- Team's only left hander.
- Highest ranked recruit in UK Hoops history (No. 5).

### SOPHOMORE MAKAYLA EPPS

- 2013 Kentucky Miss Basketball.
- Daughter of former Wildcat Anthony Epps who was the starting point guard on the 1996 National Championship team.
- Wearing No. 25, the same jersey number as her father at UK.

### FRESHMAN JAYCEE COE

- Mom, Kelly, played basketball at Eastern Kentucky and father, Joey, played at Samford and Tennessee Tech.
- Two-time Class A Tennessee Miss Basketball.

### FRESHMAN ALEXIS JENNINGS

- Mother, Tracy McCall, was a four-year starter at the University of North Alabama and was inducted into the UNA Hall of Fame in 2003. Her father, Bennie Jennings, played football at UNA from 1985-90 and was inducted into the Hall of Fame in 2009.

Ole Miss; 16 pts, 15 rbs vs. LSU; 15 pts, 11 rbs vs. Missouri)

Makayla Epps (29 pts, 10 reb vs. Oklahoma; 18 pts, 10 rbs vs. Missouri)

Janee Thompson (12 pts, 11 assists vs. Alabama).

### LIKE FATHER, LIKE DAUGHTER

Sophomore guard Makayla Epps, daughter of former UK and All-SEC point guard Anthony Epps (1993-97), has provided a huge spark for the Cats this season. Epps has scored in double figures in 20 of 24 games, including seven straight.

- With the season-ending injury to point guard Janee Thompson, Epps, who can play all five

positions, moved back into her natural position at the point. In seven games as the floor general, Epps is averaging a team-high 21.0 points per game to go along with 4.9 boards, 3.3 assists and 1.3 steals per game.

- Overall, she is UK's leading scorer with 15.2 ppg and has dished out a team-high 73 assists. In conference play, Epps leads the league in scoring with 17.3 ppg.

### CATS SCORING BIG

The Cats currently rank second in the SEC and 20th nationally in scoring offense, averaging 77.7 points per game.

UK is 16-3 this season when scoring 70 points or more, including 6-2 in SEC play.

### THE MAGIC "80"

- The Wildcats hold a remarkable 321-21 (.938) record since 1974 when scoring 80 points or more. The last loss came against at Florida on Feb. 9, 2014 when the Cats fell 86-80 in Gainesville, Fla.

- UK is 75-3 (.961) under Coach Mitchell when scoring 80 points or more, including 8-0 this season.

- In the last three seasons, UK is 69-2 (.972) when it has exceeded the 80-point mark.

### O'NEILL HITTING THE MARK IN SEC PLAY

Senior guard Jennifer O'Neill has shown a vast improvement in her 3-point shooting percentage in SEC play compared to nonconference. During the 13 games in nonconference, she hit 17-of-67 from beyond the arc for .254 percent. Eleven games into the SEC slate, O'Neill has increased her percentage to .393, hitting 24-of-61. Why the improvement? O'Neill says she's working on the "quality" of shots she's taking instead of the "quantity."

### O'NEILL ON UK'S 3-POINT CAREER LISTS

Senior Jennifer O'Neill is in position to end her career as one of the most prolific 3-point shooters in school history. In 123 career games, O'Neill ranks second on UK's career 3-point field goals made list with 184 and ninth on the 3-point field goal percentage list, hitting .352 percent (184-of-517).

#### 3-point Field Goals Made

Player	Seasons	Pct	3FGA	3FG
1. Sara Potts	2001-05	.377	719	271
2. Jennifer O'Neill	2011-present	.350	525	184
3. A'dia Mathies	2010-13	.368	481	177
4. Keyla Snowden	2010-2012	.369	477	176

#### 3-pt Field Goal Percentage (min. 200 att.)

Player	Seasons	3FG	3FGA	Pct
1. Kristi Cushenberry	1988-92	110	277	39.7
2. Sara Potts	2001-05	271	719	37.7
3. Keyla Snowden	2010-2012	176	477	36.9
4. Jodie Whitaker	1985-89	80	217	36.8
A'dia Mathies	2010-13	177	481	36.8
6. Shaunda Roberts	1994-96	103	284	36.2
7. Tiffany Wait	1995-2000	115	319	36.1
8. Mia Daniel	1989-93	90	253	35.5
9. Jennifer O'Neill	2011-present	184	524	35.0
10. Jenny Pfeiffer	2003-07	162	467	35.1

### GOSS MOVES UP FREE THROW CAREER LISTS

Senior guard Bria Goss ranks sixth on UK's career free-throws made list with 364 and needs four more to move up to No. 5 with Samantha Mahoney (368 from 2005-08). She also ranks third in the FT percentage at .819.

#### Free Throws Made

Player	Seasons	G	PCT.	FTA	FTM
1. Valerie Still	1979-83	119	.704	748	527
2. Victoria Dunlap	2008-11	133	.623	714	445
3. A'dia Mathies	2010-13	140	.700	590	413
4. Tiffany Wait	1996-2000	122	.792	500	396
5. Sam Mahoney	2005-08	132	.675	545	368
6. Bria Goss	2012-present	124	.816	446	364
7. Kristi Cushenberry	1989-92	118	.780	407	318
8. Elisabeth Lukschu	1978-81	119	.687	460	316
9. Stacy McIntyre	1989-92	116	.710	416	296
10. Selia Helm	2001-04	108	.789	369	291

#### Free Throw Percentage (min. 200 att.)

Player	Seasons	FTM	FTA	PCT.
1. Jenny Pfeiffer	2003-07	247	287	.861
2. Amani Franklin	2007-10	192	233	.824
3. Bria Goss	2012-present	364	446	.816

### BISHOP BRINGS THE BLOCKS

Senior center Azia Bishop ranks fourth in the SEC with 1.6 blocks per game this season. She has 137 in her Wildcat career which ranks fourth on UK's all-time list. She needs 19 more to tie Valerie Still at No. 3 (156 from 1979-83).

Against Tennessee State, Bishop blocked a career-high six blocks, including five in the first half. It marked the most blocks since De'Nesha Stallworth had seven last season vs. Texas A&M.

#### Blocks

Player	Seasons	G	Avg	Blks
1. Sarah Elliott	2005-08	132	1.47	195
2. Victoria Dunlap	2008-11	133	1.34	178
3. Valerie Still	1979-83	119	1.31	156
4. Azia Bishop	2012-present	124	1.10	137

### UK IN OVERTIME

UK is 27-24 all-time in overtime games, including an 8-2 mark under Matthew Mitchell.

Mitchell is 10-3 in his 10-year career as a head coach in extra minutes.

UK is 2-0 this season with a 92-88 win over Oklahoma in OT and a 92-90 double overtime win over Mississippi State.

(see page 126 of the UK Hoops facts book for more info).

### HIGH SCHOOL TEAMMATES

Kentucky's roster features three pairs of high school teammates. Seniors Jennifer O'Neill and Jelléah Sidney played together at now defunct Saint Michael Academy in New York City. They helped St. Michael's claim its first Class AA championship title in 2009.

Junior Janee Thompson and sophomore Linnæ Harper played together at Whitney Young High School in Chicago where they led the Dolphins to a Class 4A state title and a No. 2 national ranking in 2012.

Sophomores Makayla Epps and Kyvin Goodin-Rogers were teammates at Marion County High School in Lebanon, Ky., where they led the Lady Knights to a 39-0 record and the state championship in 2013, the first undefeated state champ since Marshall County in 1984.

## 2014-15 HONORS

### Jennifer O'Neill

- Preseason All-SEC First Team (Coaches)
- Paradise Jam Reef Division All-Tournament Team
- Naismith Trophy Watch List

### Makayla Epps

- Paradise Jam Reef Division MVP
- Nancy Leiberman Award Watch List

### Bria Goss

- Preseason All-SEC Second Team (Coaches)
- Allstate WBCA Good Works Team

### Alexis Jennings

- SEC Freshman of the Week (Dec. 15)
- SEC Freshman of the Week (Dec. 29)

### Janee Thompson

- SEC Player of the Week (Dec. 8)
- SEC Player of the Week (Jan. 5)

### KENTUCKY ALL-TIME

Kentucky is 731-491 (.598) in 41 years of varsity women's basketball, including 189-76 (.713) in eight seasons under Matthew Mitchell.

### CATS EARN HIGHEST GRADE-POINT AVERAGE IN MITCHELL ERA

Kentucky has not only been excelling on the court this season but in the classroom as well. The Wildcats earned a 3.335 grade-point average in the 2014 fall semester, the highest mark in the Matthew Mitchell era and the third straight semester with a 3.0 GPA or better.

Overall, 10 of UK's 12 players had a 3.0 GPA or better, including two Wildcats, freshman Alyssa Rice and senior Jelléah Sidney, with a perfect 4.0.

In eight seasons under Mitchell, 16 Wildcats have been named to the SEC Academic Honor Roll and 100 percent of his players in their final season of eligibility have received their degree. Four more players, Azia Bishop, Bria Goss, Jennifer O'Neill and Sidney, are set to graduate in May.

UK's scholarship student-athletes across all 22 varsity sports had a cumulative GPA of 3.112 for the fall semester of 2014.

### O'NEILL ON NAISMITH TROPHY WATCH LIST

Senior guard Jennifer O'Neill was selected to the prestigious 2014-15 Naismith Trophy preseason watch list.

The 50-player watch list was compiled by the Atlanta Tipoff Club's Board of Selectors, which based its criteria on player performances from the previous year and expectations for the 2014-2015 college basketball season. The Naismith Women's College Player of the Year presented by AT&T will be awarded on April 6, 2015, in Tampa, Fla.

O'Neill currently ranks second on the team in scoring with 14.6 points per game, which ranks sixth in the SEC. She has 17 games with double-figure scoring this season, including three with 20 or more.

### "40 MINUTES OF DREAD"

Since Coach Mitchell implemented the "40

## COMEBACK CATS

Kentucky's mantra this season could be the "Comeback Cats" as UK has had to battle back from at least nine-point deficits five times and double-digit second half deficits in three games.

The Cats are 77-45 (.628) in "close games" (games decided by 10 points or less) under Matthew Mitchell, including 9-4 this season. UK is outscoring its opponent 987-865 in the second half and OT periods.

- ◆ UK trailed Oklahoma by nine in the first half (11-2) and dug itself into an eight-point deficit (78-70) with just 1:20 to go in regulation before mounting what would be one of the most remarkable turnarounds in school history. UK outscored the Sooners 9-1 in the final 1:20 of regulation to tie the game at 79. The Cats went on to score eight of the first 10 points in extra minutes, outscoring OU 13-9 in the overtime period to hang on for the 92-88 win.
- ◆ UK trailed South Florida for the first 32:45 of the game before taking its first lead with 6:25 to play. The Cats' largest deficit was nine points (21-12) with 10:13 left in the first half.
- ◆ UK clawed back from a 14-point second-half deficit (40-26) vs. No. 8/9 Baylor, tying the 10th largest comeback in school history and the second-largest in the Matthew Mitchell Era.
- ◆ UK fell behind by as many as 16 points in the first half at No. 7/7 Louisville and was down 15 with 18:01 to play in the second half before mounting what would tie the largest comeback in the Matthew Mitchell era. UK outscored the Cards 48-26 in the second half by shooting 55.6 percent from the field. With the game tied at 66 with 3:30 to go, junior Janee Thompson hit a crucial 3-pointer to give UK a lead it would not relinquish.
- ◆ UK trailed Alabama by 10 points in the second half before using an 18-0 run to take a 56-54 lead with 9:00 minutes to go.

### **Biggest Comebacks**

1. -19 Miami (Ohio), 53-34, 16:27 in second half, (won, 77-71) 11/21/00
2. -18 Miami (Ohio), 14:35 in second half, (won, 108-102, OT) 12/21/02
- 18 Middle Tenn., 31-13, 3:54 in first half (also down 46-29, 14:29 in second half) (won, 68-66) 1/8/89
4. -17 Oregon State, 38-21, 2:29 in first half (won 73-70) 11/25/04
- 17 WKU, 30-47, 17:09 in second half, (won 76-63) 12/22/03
- 17 Villanova, 19-2, 11:52 in first half (won 63-54) 12/29/96
7. **-16 Louisville, 32-16, 6:44 in first half (won 77-68) 12/7/14**
- 16 South Carolina, 30-46 in second half, (won, 78-74) 2/14/13
- 16 Vanderbilt, 53-37, 11:19 in second half (won, 74-68) 1/6/89
- 16 Ole Miss, 24-8, 6:51 in first half (won, 69-61) 2/8/07
10. **-14 Baylor, 40-26, 18:31 in the second half (won, 74-64) 11/17/14**
- 14 Louisville, 21-7, 11:16 in first half (won 69-64) 12/1/13
- 14 Louisville, 35-21, 15:08 in second half (won, 48-47) 2/2/12
- 14 Florida, 20-6, 12:46 in first half (won, 71-67) 3/2/12
- 14 Mississippi St., 40-26, 18:52 in second half, (won, 76-65) 3/6/10
- 14 Xavier, 40-26, 18:49 in second half (won, 67-62) 3/24/05
- 14 Toledo, 32-18, 5:43 in second half (won, 85-76) 3/24/90
- 14 Auburn, 22-8, 8:36 in first half (won 91-90 2OT) 2/2/86

### **Biggest Comebacks in the Mitchell Era**

1. **-16 Louisville, 32-16, 6:44 in first half (won 77-68) 12/7/14**
- 16 South Carolina, 30-46 in second half, (won, 78-74) 2/14/13
2. **-14 Baylor, 40-26, 18:31 in the second half (won, 74-64) 11/17/14**
- 14 Louisville, 21-7, 11:16 in first half (won 69-64) 12/1/13
- 14 Louisville, 35-21, 15:08 in second half, (won, 48-47) 12/2/12
- 14 Florida, 20-6, 12:46 in first half, (won, 71-67) 3/2/12
- 14 Mississippi St., 40-26, 18:52 in second half, (won, 76-65) 3/6/10
6. -13 Auburn, 25-12, 9:52 in first half, (won, 73-71) 1/19/14
7. -12 Cincinnati, 18-6, 13:18 in first half, (won, 58-55) 11/17/08
8. -11 Middle Tenn., 52-41, 15:41 in second half, (won 81-72) 12/29/10
- 11 Ole Miss, 36-25, 00:27 in first half, (won 74-68) 1/27/11
- 11 Middle Tenn., 23-12, 9:54 in first half (won, 68-66 OT) 3/21/08
- 11 Arkansas, 30-19 in first half (won, 80-74 OT) 2/7/13
- 11 DePaul, 21-10 in first half (won, 96-85) 12/12/13

minutes of dread" style of play before the 2009-10 season, UK has had quite a remarkable run:

- Recorded an impressive 156-44 overall record, including an 89-8 mark at home.
- Won 25-plus games, averaging 27.4 wins per season over the last five years.
- Advanced to a school-record five straight NCAA Tournaments, including Elite Eight appearances in three of the last four.
- Finished in the top four of the SEC standings five straight seasons, including winning the SEC regular season title in 2012, its first in 30 years.
- Advanced to the SEC Tournament championship game four of the last five years.
- Ranked in the top five nationally four of the last five seasons in turnover margin.
- Forced 800 or more turnovers four of the last five seasons.
- Been ranked in the AP top 25 poll 98 straight weeks, including a stretch of 34 straight weeks in the top 10.

### **A WINNING INSTITUTION**

The University of Kentucky is one of just six institutions in the nation that has seen both its men's and women's basketball programs tally 20 or more wins in FIVE consecutive seasons. UK joins BYU, Duke, Gonzaga, Notre Dame and Syracuse in that elite category.

UK has tallied a 323-80 combined record between its two programs. That record includes an 183-12 mark in Lexington in Rupp Arena (men) and Memorial Coliseum (women).

### **25-WIN SEASONS**

The Wildcats have charted a school-record five straight 25-win seasons. UK is one of just 10 women's basketball programs in the country to accomplish that feat. The others are Duke, Baylor, UConn, Gonzaga, James Madison, Marist, Notre Dame, Stanford and Tennessee.

Overall, UK has totaled 15 20-win seasons with seven of those coming in the last nine seasons.

### **COMEBACK CATS WIN PARADISE JAM; EPPS NAMED MVP, O'NEILL ALL-TOURNEY**

Kentucky won the 2014 Paradise Jam Reef Division with wins over Oklahoma and South Florida over the Thanksgiving Break.

- Against Oklahoma, UK rallied from a 78-70 deficit with 1:31 left in the game to pull within one, 79-78, on an Epps' layup with 23 seconds to play. Junior Janee Thompson's go-ahead layup with five seconds left rattled around the rim and fell out before OU's Nicole Kornet grabbed the rebound and was intentionally fouled by Harper. Here's where the drama ensued. Kornet was charged with a technical foul for slamming the ball in frustration, her fifth foul of the game. Epps, who hit 11-of-15 from the stripe for the game, went to the line for the technical foul free throws, missing the first, but tying the game with the second foul shot with just 1.1 seconds on the clock. Because Kornet had fouled out, Oklahoma chose Derica Wyatt to shoot the free throws for Harper's foul but she missed them both. OU had one last chance to win the game as they inbound-

## STARTING LINEUP RECORDS

Team	F	F	PG	G	G	Result
Appalachian St.	Goodin-Rogers	Bishop	Thompson	O'Neill	Goss	W, 111-74 (H)
Baylor	Goodin-Rogers	Bishop	Thompson	O'Neill	Goss	W, 74-64 (H)
Morehead St.	Goodin-Rogers	Bishop	Thompson	O'Neill	Goss	W, 91-62 (H)
Central Michigan	Goodin-Rogers	Bishop	Thompson	O'Neill	Goss	W, 71-68 (A)
Illinois	Goodin-Rogers	Bishop	Thompson	O'Neill	Goss	L, 77-71 (N)
Oklahoma	Goodin-Rogers	Bishop	Thompson	O'Neill	Goss	W, 92-88 (N)
South Florida	Goodin-Rogers	Bishop	Thompson	O'Neill	Goss	W, 61-57 (N)
Northern Kentucky	Goodin-Rogers	Bishop	Thompson	O'Neill	Goss	W, 82-64 (H)
Louisville	Goodin-Rogers	Bishop	Thompson	O'Neill	Goss	W, 77-68 (A)
Middle Tennessee	Goodin-Rogers	Rice	Thompson	O'Neill	Goss	W, 78-62 (H)
Belmont	Goodin-Rogers	Rice	Thompson	O'Neill	Goss	W, 71-55 (H)
Duke	Goodin-Rogers	Rice	Thompson	O'Neill	Harper	L, 89-68 (A)
Tennessee State	Goodin-Rogers	Bishop	Thompson	Epps	Harper	W, 87-75 (H)
Alabama	Goodin-Rogers	Bishop	Thompson	Epps	Harper	W, 78-66 (A)
Ole Miss	Goodin-Rogers	Bishop	Thompson	Epps	Harper	W, 64-58 (H)
Auburn	Jennings	Bishop	Thompson	Epps	Harper	W, 78-57 (H)
South Carolina	Jennings	Bishop	Thompson	Epps	Harper	L, 60-68 (A)
Florida	Jennings	Bishop	Epps	Harper	Goss	W, 62-56 (H)
LSU	Rice	Bishop	Epps	Harper	Goss	L, 79-84 (A)
Missouri	Rice	Sidney	Epps	Harper	Goss	W, 83-69 (A)
Tennessee	Bishop	Sidney	Epps	Harper	Goss	L, 72-73 (H)
Georgia	Rice	Sidney	Epps	Harper	Goss	W, 80-72 (H)
Vanderbilt	Rice	Sidney	Epps	Harper	Goss	W, 82-68 (A)
<b>Mississippi State</b>	<b>Rice</b>	<b>Sidney</b>	<b>Epps</b>	<b>Harper</b>	<b>Goss</b>	<b>W, 92-90 2OT (H)</b>

### Record by Lineups:

1.	Goodin-Rogers	Bishop	Thompson	O'Neill	Goss	8-1
2.	Goodin-Rogers	Rice	Thompson	O'Neill	Goss	2-0
3.	Goodin-Rogers	Rice	Thompson	O'Neill	Harper	0-1
4.	Goodin-Rogers	Bishop	Thompson	Epps	Harper	3-0
5.	Jennings	Bishop	Thompson	Epps	Harper	1-1
6.	Jennings	Bishop	Epps	Harper	Goss	1-0
7.	Rice	Bishop	Epps	Harper	Goss	0-1
<b>8.</b>	<b>Rice</b>	<b>Sidney</b>	<b>Epps</b>	<b>Harper</b>	<b>Goss</b>	<b>4-0</b>
9.	Bishop	Sidney	Epps	Harper	Goss	0-1

### Bold - Lineup in UK's last game

ed the ball, but Sharane Campbell's jumper hit the rim as time expired in regulation.

- In OT, UK scored eight of the first 10 points to go up 87-81 on Azia Bishop's layup with 2:42 left. Epps had nine of her 29 points in the extra minutes as UK held on for the 92-88 victory.
- Against USF, UK trailed for the first 32:45 of the game, and by as many as nine in the first half, before taking a 51-49 lead with 5:36 to play
- Kentucky went on a 17-7 run to take its first lead and did not relinquish the lead the final 5:29.
- Epps, named MVP of the Jam, came off the bench to score 12 points, including 11 in the decisive second half.
- O'Neill, who was named to the All-Tournament team, posted a team-high 17 points, including 13 in the second half.
- Junior Janee Thompson scored a season-high tying 15 points, including a team-high 10 in the first half.

### UK DEFEATS NO. 7/7 LOUISVILLE ON THE ROAD

Despite trailing 16 points in the first half and by as many as 15 points in the second half, the Wildcats kept their composure and mounted what would tie the largest comeback in the Matthew Mitchell era and seventh-largest comeback in school history when UK upset instate rival and seventh-ranked Louisville in the KFC Yum! Center on Dec. 7.

UK outscored the Cards 48-26 in the second half by shooting 55.6 percent from the field and with the help of the UK guards. With the game tied at 66 with 3:30 to go, junior point guard Janee Thompson hit a crucial 3-pointer to give UK a lead it would not relinquish. Overall, Thompson netted 16 of her season- and game-high 19 points in the second half, while also grabbing a game-high four steals. Senior guard Jennifer O'Neill added 17 points, while sophomore guard Linnae Harper added 12 points, senior guard Bria Goss 11 and sophomore guard Makalya Epps 10. The UK guards accounted for 69 of 77 points in the game (89 percent), giving UK its fourth straight win over the Cardinals and second win over a top-10 opponent this season.

### CATS UPSET NO. 8/9 BAYLOR IN RUPP ARENA

After being down by 14 points early in the second half, No. 13/10 Kentucky clawed back for one of the largest comebacks in school history by upsetting No. 8/9 Baylor on Monday, Nov. 17 in front of 22,075 fans in Rupp Arena.

The Wildcats trailed 40-26 early in the second half before using a 10-0 run to cut the lead to 40-36 with 16:49 to go in the game. Senior Bria Goss hit a 3-pointer with 7:29 to play, giving UK its first lead, 57-56, since early in the contest. Baylor would fight back to tie the game at 64 with 2:28 to go but senior Jennifer

O'Neill, who had struggled from behind the arc all night at 0-of-10, hit a free throw and her lone 3-pointer of the night to give UK a four-point, 68-64, lead with 1:17 left. The Cats would hang on for the 10-point win in what would tie as the 10th largest comeback in school history and the second-largest in the Matthew Mitchell Era.

O'Neill finished with a team-high 22 points, including 18 in the second half, while sophomore guards Makayla Epps and Linnae Harper added 12 and 11 points, respectively.

The attendance was the second largest in school history behind last season's school record of 23,706 vs. No. 2 Duke in Rupp Arena.

### FOUR FORMER WILDCATS PLAYING OVERSEAS

Recent UK Hoops graduates Kastine Evans, DeNesha Stallworth and Samarie Walker signed professional contracts to continue their playing careers overseas.

Evans is playing for the Leicester Riders in Leicester, England while also working on a master's degree in applied finance and banking at Loughborough University.

Stallworth signed to play with Universitarío de Ferrol in Spain and Walker also is in Spain, playing for Stadium Casablanca.

Former Wildcat A'dia Mathies is currently playing with Ramat Hasharon in Israel.

### SEVEN HIGH SCHOOL ALL-AMERICANS DON THE BLUE AND WHITE

A school-record tying seven high school All-Americans are on this year's squad (Makayla Epps, Bria Goss, Linnae Harper, Jennifer O'Neill, Janee Thompson, Alexis Jennings and Alyssa Rice). Last year's squad also had seven prep All-Americans.

### MATTHEW AND JENNA MITCHELL DONATE \$1 MILLION TO UK ATHLETICS

In June of 2014, Coach Matthew Mitchell and his wife, Jenna, pledged \$1 million over the next 10 years to the University of Kentucky Athletics Department. The donation will provide UK Athletics \$100,000 per year over the next 10 years to be used for a variety of capital projects, including updates and renovations for football. The donation is the largest ever given by a UK athletics employee to the athletics department.

### KENTUCKY SIGNS SIXTH STRAIGHT TOP-20 RECRUITING CLASS

Four of the nation's top-rated recruits in Batouly Camara, No. 2 power forward, (Blair Academy in Blairstown, N.J./New York), Maci Morris, No. 10 shooting guard, (Bell County High School/Pineville, Ky.), Taylor Murray (Annapolis Area Christian/Odenton, Md.), No. 15 overall player, and Morgan Rich (Allen County-Scottsville High School/Scottsville, Ky.) have inked National Letters of Intent to play for Kentucky, giving head coach Matthew Mitchell his sixth straight top-20 recruiting class. The class is ranked seventh nationally by Blue Star Basketball and 13th by Collegiate Girls Basketball Report and espnW hoopgurlz.

## MITCHELL VS. THE SEC

**SEC Record Under Mitchell:** 79-40 (66.4)

Home: 46-14 Away: 33-26

**SEC Standings in the Mitchell Era:**

2008: 4th (8-6) 4-3 (H) - 4-3 (A)

2009: 10th (5-9) 3-4 (H) - 2-5 (A)

2010: 2nd (11-5) 8-0 (H) - 3-5 (A)

2011: 2nd (11-5) 6-2 (H) - 5-3 (A)

2012: 1st (13-3) 8-0 (H) - 5-3 (A)

2013: 2nd (13-3) 7-1 (H) - 6-2 (A)

2014: 4th (10-6) 5-3 (H) - 5-3 (A)

**SEC Championships:** 2012

**SEC Coach of the Year:** 2010, 2012

**SEC Player of the Year:**

Victoria Dunlap: 2010, 2011 & Adia Mathies: 2012, 2013

**SEC Freshman of the Year:**

Adia Mathies: 2010 & Bria Goss: 2012

**SEC Defensive Player of the Year:**

Victoria Dunlap: 2011

**SEC 6th Woman of the Year:**

Keyla Snowden: 2012 (Co-player)

Jen O'Neill: 2014 (Co-player)

**All-SEC First Team Members:**

Victoria Dunlap: 2010, 2011

Adia Mathies: 2012, 2013

DeNesha Stallworth: 2013

**All-SEC Second Team Members:**

Sarah Elliott: 2008

Samantha Mahoney: 2008

Victoria Dunlap: 2009

Adia Mathies: 2010

Samarie Walker: 2013

Jennifer O'Neill: 2014

DeNesha Stallworth: 2014

**All-SEC Freshman Team:**

Victoria Dunlap: 2008 & Amber Smith: 2008

Adia Mathies: 2010

Bernisha Pinkett: 2011

Bria Goss: 2012

Linnæ Harper: 2014

**SEC All-Defensive Team:**

Victoria Dunlap: 2010, 2011 & Adia Mathies: 2011, 2012

## RUPP ARENA CHOSEN FOR THREE STRAIGHT NCAA REGIONAL TOURNAMENTS

For the first time since the women's basketball Final Four in 1986, Rupp Arena and the University of Kentucky have been selected to host the NCAA regional tournament in 2016, 2017 and 2018 for women's basketball, the NCAA Division I Women's Basketball Committee has announced.

In 2016, Bridgeport, Conn. (Webster Bank Arena), Dallas, Texas (American Airlines Center), Lexington (Rupp Arena) and Sioux Falls, S.D. (Denny Sanford Premier Center) will serve as the four regional sites March 25-28.

In 2017, Bridgeport (Webster Bank Arena) and Lexington (Rupp Arena) will again host, joined by Oklahoma City (Chesapeake Energy Arena) and Stockton (Stockton Arena) March 24-27.

In 2018, Lexington will again play host at Rupp Arena, joined by Albany, N.Y. (Times Union Center), Kansas City, Mo. (Sprint Center) and Spokane, Wash. (Spokane Veterans Memorial Arena), with regional play taking place March 23-26.

## KENTUCKY ADDS OREGON TRANSFER CHRISHAE ROWE

Former Oregon women's basketball stand-out Chrishae Rowe has transferred to play at Kentucky. Per NCAA transfer rules, the 5-foot-

10 Rowe will be permitted to practice but will not be able to participate in games or travel with the team. She will be eligible for games following the fall semester of the 2015-16 season.

The native of Corona, Calif., was named the Pac-12 Freshman of the Year and earned All-Pac 12 honors after leading the Ducks in scoring last season with 21.6 points in 32 games. Rowe's 690 total points were the most by a freshman in Oregon history and the 12th most in Pac-12 single-season history. She was just four points shy of breaking the Oregon single-season scoring record of 693, set by Alison Lang in 1982-83. She also set the Oregon record for most points in a single game when she poured in 41 vs. Seattle University on Dec. 4, 2013 with 41, totaling three 35+ point games. She also posted four double-doubles.

At Santiago High School, Rowe averaged a team-high 19.9 points per game to go along with 4.9 rebounds, 3.4 steals and 2.7 assists per game as a senior. She led Santiago to No. 7 national ranking and a 29-3 overall record, including a 10-0 mark in league play. She will have three years of eligibility remaining, beginning at the conclusion of the fall semester in December 2015.

## UK IN THE SEC/NCAA STATS

**Team (as of Feb. 13)**

Category	NCAA	Overall	SEC Only
Scoring Offense	38th	2nd (77.7)	2nd (75.5)
Scoring Defense	120th	14th (69.3)	14th (69.2)
Scoring Margin	68th	5th (+8.3)	3rd (+6.3)
Free Throw %	182nd	6th (.665)	4th (.704)
Field Goal %	122nd	9th (.400)	6th (.391)
Field Goal % Def.	229th	14th (.412)	10th (.405)
3-Pt. FG Made	99th	6th (112)	2nd (56)
3-Pt. FG %	72nd	10th (.285)	6th (.306)
3-Pt. FG % Def.	132nd	11th (.297)	9th (.289)
Rebounding Offense	29th	5th (42.0)	3rd (40.8)
Rebounding Defense	51st	14th (41.0)	14th (43.3)
Rebounding Margin	61st	12th (+0.9)	12th (-2.5)
Blocked Shots	89th	4th (4.3)	4th (3.9)
Assists	201st	12th (11.8)	5th (11.8)
Steals	88th	5th (10.5)	2nd (10.4)
Turnover Margin	23rd	2nd (+6.4)	1st (+6.5)
Assist/TO Ratio	166th	10th (0.7)	5th (0.7)
Offensive Rebounds	19th	2nd (17.4)	1st (16.5)
Defensive Rebounds	75th	9th (24.5)	6th (24.3)
Defensive Rebound %	194th	12th (.643)	12th (.617)
Offensive Rebound %	88th	5th (.388)	5th (.370)

**Individual**

Category	NCAA	Overall	SEC Only
<b>Jennifer O'Neill</b>			
Scoring	39th	6th (14.6)	5th (14.0)
Assists	-	-	6th (3.1)
3-pt FG's made	-	7th (1.8)	2nd (2.2)
3-pt FG %	-	-	1st (.415)
Free Throw %	-	12th (.714)	9th (.769)
Assist/Turnover	-	-	5th (1.1)

**Makayla Epps**

Scoring	78th	2nd (15.2)	1st (17.3)
Assists	-	10th (3.0)	4th (3.2)
Assist/Turnover	61st	3rd (1.6)	3rd (1.4)
Minutes Played	-	5th (32.0)	<b>5th (33.9)</b>
Free Throw %	-	14th (.697)	10th (.765)
Steals	-	-	12th (1.8)
Field Goal %	-	4th (.455)	4th (.440)

**Azia Bishop**

Blocked Shots	88th	4th (1.6)	8th (1.2)
Rebounds Per Game	-	18th (6.0)	-
Offensive Rebounds	-	14th (2.6)	-
Steals	-	-	-

**Linnæ Harper**

Scoring	-	16th (11.5)	13th (12.5)
Rebounding	-	8th (7.0)	7th (7.5)
Field Goal %	-	-	6th (.373)
Defensive Rebounds	-	-	10th (4.5)
Steals	64th	5th (2.1)	2nd (2.5)
Offensive Rebounds	-	8th (3.1)	6th (3.0)

**Alexis Jennings**

Scoring	-	-	29th (9.7)
Blocked Shots	-	-	15th (0.8)

**Bria Goss**

Free Throw %	-	7th (.768)	
--------------	---	------------	--

## WHEN WAS THE LAST TIME ...

### Individuals

#### SCORING

**A player score 40+ points:** 42, Makayla Epps vs. Mississippi State, 1-12-13

**A player score 30+ points:** 42, Makayla Epps vs. Mississippi State, 1-12-13

**A player score 25+ points:** 42, Makayla Epps vs. Mississippi State, 1-12-13

**A player score 20+ points:** 42, Makayla Epps vs. Mississippi State, 1-12-13

**Player came off the bench and score 20 or more points:**

21, Jennifer O'Neill vs. Georgia, 2-1-15

**Two players score 20 or more points in a game:** vs. Oklahoma, 11-28-14  
(29, Makayla Epps and 22, Linnae Harper)

**Three players had 20 or more points in a game:** vs. Alabama-Birmingham,  
2-5-88 (23, Pam Shrum; 20, Bebe Croley and 20, Jodie Whitaker)

**Two players score 30 points or more in a game:** n/a

**A player record four or more consecutive 20-plus point games:**

4 by Sara Potts (22 vs. Butler, 11/19/04, 21 vs. Florida A&M, 11/21/04; 27 vs. Oregon State, 11/25/04; 24 vs. South Dakota State, 11/26/04)

**A player record three or more consecutive 20-plus point games:**

3 by Jennifer O'Neill (20 at Florida, 2-9-14; 27 vs. Ole Miss, 2-13-14; 24 at Tennessee, 2-16-14)

**A player record back-to-back 20-plus point games:** 2 by Alexis Jennings  
(27 vs. Tennessee State, 12-28-14; 21 vs. Alabama, 1-2-15)

**A player record back-to-back 30-plus point games:** Sara Potts  
(32 vs. UTC, 3/20/05) and (31 vs. Xavier, 3/24/05)

**A player score 15 or more points in the 1st half:** 17, Makayla Epps  
vs. Mississippi State, 1-12-13

**A player score 15+ points in the 2nd half and OT:** 25, Makayla Epps  
vs. Mississippi State, 1-12-13

**A player score 20+ points in the 1st half:** 20, Amani Franklin vs. UCSB, 12-21-08

**A player score 20+ points in the 2nd half and OT:** 25, Makayla Epps  
vs. Mississippi State, 1-12-13

**A player hit a last-second shot to win the game:** Makayla Epps vs.  
Mississippi State, 1-12-15 (hit the game-winning basket with 0.4 remaining in  
the contest to put Kentucky up 92-90 in the second overtime)

**A freshman score 25 points or more:** 27, Alexis Jennings  
vs. Tennessee St., 12-28-14

**All five starters in double figures:** vs. Missouri, 1-12-14

**No player scored in double figures:** vs. LSU, 1-16-03

#### DOUBLE-DOUBLES

**A player record a double-double:**

Linnae Harper (15 pts/11 rbs) and Makayla Epps (18 pts/10 rbs) vs.  
Missouri, 1-25-15

**10-20 Game:** DeNesha Stallworth (16 pts/20 rbs) at Mississippi State, 2-27-14

**20-20 Game:** Valerie Still (42 pts/20 rbs) vs. Charleston, 12-19-82

**20-10 Game:** Makayla Epps (29 pts/10 rbs) and Linnae Harper (22 pts/12 rbs)  
vs. Oklahoma, 11-28-14

**30-10 Game:** Victoria Dunlap (33 pts/18 rbs) vs. Butler, 11-15-09

**More than one player with a double-double in the same game:**

Linnae Harper (15 pts/11 rbs) and Makayla Epps (18 pts/10 rbs) vs.  
Missouri, 1-25-15

**Three players with a double-double in the same game:** Jodie Whitaker  
(16/14 assists), Pam Shrum (20/11), Bebe Croley (25/15) vs. East Carolina, 11-28-89

**A player record back-to-back double-doubles:** Linnae Harper (16 pts/15 rbs)  
vs. LSU, 1-18-25 and (15 pts/11 rbs) vs. Missouri, 1-25-15

**More than one player record back-to-back double-doubles:**

Victoria Dunlap (11 pts/12 rbs) and Eleia Roddy (13 pts/10 rbs) vs.  
NCAT, 1-1-09; Victoria Dunlap (20 pts/15 rbs) and Eleia Roddy (11 pts/10 rbs)  
vs. Miami (Ohio), 1-3-09

**Double-Double in Points and Rebs:** Linnae Harper (15 pts/11 rbs)  
and Makayla Epps (18 pts/10 rbs) vs. Missouri, 1-25-15

**Double-Double in Points and Assists:** Jenee Thompson (12 pts/10 assists)  
vs. Alabama 1-2-15

**Double-Double in Points and Blocks:** n/a

**Double-Double in Points and Steals:** Leslie Nichols (18 pts/11 steals)

vs. Louisville, 2-14-86

**A player record four or more consecutive double-doubles:** 4 straight  
Victoria Dunlap (16 pts/12 rbs) vs. Alabama, 1/15/09; (12 pts/13 rbs) vs. Miss.  
State, 1-18-09; vs. LSU (10 pts/11 rbs, 1/25/09; (16 pts/12 rbs) vs. Florida,  
1-29-09; 7 straight - Eleia Roddy vs. ETSU (13 pts/11 rbs) 12/12/08;  
vs. Louisville (13 pts/15 rbs) 12-14-08; vs. Alabama A&M, 12-19-08  
(17 pts/12 rbs); vs. UC Santa Barbara, 12-21-08 (14 pts/10 rbs); vs. IUPUI  
(15 pts/10 rbs) 12-30-08; vs. NCAT (13 pts/10 rbs) 1-1-09; vs. Miami (Ohio)  
(11 pts/10 rbs), 1-3-09

**A player record a triple-double in a game:** (only one in school history)  
Leslie Nichols vs. Louisville, 2-14-86 (18 points, 13 rebounds, 11 steals)

**A player record a perfect game (at least five FGs made):** Makayla Epps vs.  
Middle Tennessee, 12-12-14 (6-of-6 FGs)

**Five or more players score in double figures:** 5 vs. Missouri (1-25-15) -  
O'Neill (19), Epps (18), Goss (16), Harper (15), Jennings (10)

**Six or more players score in double figures:** 6 vs. Grambling (12-29-13) -  
Goss (23), Harper (15), Thompson (13), Evans (11), Walker (11), Epps (10)

**Seven or more players score in double figures:** 8 vs. Lipscomb (11-21-13) -  
Stallworth (14), Walker (10), Thompson (16), Goss (18), Evans (12), O'Neill (11),  
Pinkett (15), Harper (12)

#### FIELD GOALS

**Made 12 FG in a game:** 18, Makayla Epps vs. Mississippi State, 1-12-15

**Made 13 FG in a game:** 18, Makayla Epps vs. Mississippi State, 1-12-15

**Made 14 FG in a game:** 18, Makayla Epps vs. Mississippi State, 1-12-15

**Made 15 FG in a game:** 18, Makayla Epps vs. Mississippi State, 1-12-15

**Made 16 FG in a game:** 18, Makayla Epps vs. Mississippi State, 1-12-15

**Made 17 FG in a game:** 18, Makayla Epps vs. Mississippi State, 1-12-15

**Made 18 FG in a game:** 18, Makayla Epps vs. Mississippi State, 1-12-15

#### FIELD GOALS ATTEMPTED

**Attempted 29 FG in a game:** 30, Makayla Epps vs. Mississippi State, 1-12-15

**Attempted 28 FG in a game:** 30, Makayla Epps vs. Mississippi State, 1-12-15

**Attempted 25 FG in a game:** 30, Makayla Epps vs. Mississippi State, 1-12-15

**Attempted 24 FG in a game:** 30, Makayla Epps vs. Mississippi State, 1-12-15

**Attempted 23 FG in a game:** 30, Makayla Epps vs. Mississippi State, 1-12-15

**Attempted 22 FG in a game:** 30, Makayla Epps vs. Mississippi State, 1-12-15

**Attempted 21 FG in a game:** 30, Makayla Epps vs. Mississippi State, 1-12-15

**Attempted 20 FG in a game:** 30, Makayla Epps vs. Mississippi State, 1-12-15

#### THREE-POINTERS

**A player with five in a game:** 5, Jennifer O'Neill vs. Auburn, 1-8-15

**A player with six in a game:** 6, A'dia Mathies vs. Dayton, 3-26-13 (6-of-7)

**A player with seven in a game:** \*7, Sara Potts vs. Chattanooga, 3-20-05 (7-of-14)

**Attempted 10 or more in a game:** 11, Jennifer O'Neill vs. Auburn, 1-8-15

#### FREE THROWS

**Made 10 FT in a game:** 10, Bria Goss vs. Northern Kentucky, 12-3-14

**Made 11 FT in a game:** 11, Makayla Epps vs. Oklahoma, 11-28-14

**Made 12 FT or more in a game:** 12, Bria Goss vs. Grambling State, 12-29-13

**Attempted 10 FT in a game:** 10, Bria Goss vs. Mississippi State, 2-12-15

**Attempted 11 FT in a game:** 11, Jennifer O'Neill vs. LSU, 1-18-15

**Attempted 12 FT in a game:** 12, Harper and Jennings vs. TSU, 12-28-14

**Attempted 15 or more FTs in a game:** 15, Makayla Epps vs. Oklahoma, 11-28-14

**Hit 100% (10 or more attempts):** Bria Goss vs. Missouri, 1-12-14 (10-10)

#### REBOUNDS

**A player with 10+ rebounds:** 11, Linnae Harper and 10, Makayla Epps  
vs. Missouri, 1-25-15

**A player with 11+ rebounds:** 11, Linnae Harper vs. Missouri, 1-25-15

**A player with 12+ rebounds:** 15, Linnae Harper vs. LSU, 1-18-15

**A player with 13+ rebounds:** 15, Linnae Harper vs. LSU, 1-18-15

**A player with 14+ rebounds:** 15, Linnae Harper vs. LSU, 1-18-15

**A player with 15+ rebounds:** 15, Linnae Harper vs. LSU, 1-18-15

## WHEN WAS THE LAST TIME ...

**A player with 16+ rebounds:** 20, DeNesha Stallworth at Miss. State, 2-27-14  
**A player with 17+ rebounds:** 20, DeNesha Stallworth at Miss. State, 2-27-14  
**A player with 18+ rebounds:** 20, DeNesha Stallworth at Miss. State, 2-27-14  
**A player with 19+ rebounds:** 20, DeNesha Stallworth at Miss. State, 2-27-14  
**A player with 20+ rebounds:** 20, DeNesha Stallworth at Miss. State, 2-27-14  
**A player with 21+ rebounds:** 23, Victoria Dunlap vs. Louisville, 12-05-10  
**A player with 25+ rebounds:** \*27, Valerie Still vs. National College, 2-9-82  
**A player with back-to-back games with 15+ rebounds:** Victoria Dunlap 18 vs. Butler (11-15-09) and 16 vs. Morehead State (11-17-09)  
**10+ Rebs in three consecutive games:** 4, Victoria Dunlap (2009)  
**10+ Rebs in four consecutive games:** 4, Victoria Dunlap (2009)  
**10+ Rebs in five consecutive games:** 7, Eleia Roddy (2008)  
**10+ Rebs in six consecutive games:** 7, Eleia Roddy (2008)  
**Two players grab 10+ rebounds in a game:** 11, Linnae Harper and 10, Makayla Epps vs. Missouri, 1-25-15  
**Three players grab 10+ rebounds in a game:** 13, Samarie Walker, 10, Azia Bishop and DeNesha Stallworth vs. Morehead State, 11-23-12

### ASSISTS

**A player with 8 or more assists in a game:** 10, Janee Thompson vs. Alabama, 1-2-15  
**A player with 9 or more assists in a game:** 10, Janee Thompson vs. Alabama, 1-2-15  
**A player with 10 or more assists in a game:** 10, Janee Thompson vs. Alabama, 1-2-15  
**A player with 11 or more assists in a game:** 11, Carly Ormerod vs. Ball St., 3-19-07  
**A player with 12 or more assists in a game:** 12, Stacey Reed vs. Detroit, 12-1-93

### BLOCKS

**A player with 5 or more blocks in a game:** 5, Azia Bishop vs. Auburn, 1-8-15  
**A player with 6 or more blocks in a game:** 6, Azia Bishop vs. Tennessee State, 12-28-14  
**A player with 7 or more blocks in a game:** \*7, DeNesha Stallworth vs. Texas A&M, 2-18-13

### STEALS

**A player with 5 steals in a game:** 5, Jennifer O'Neill vs. Mississippi St., 2-12-15  
**A player with 6 steals in a game:** 6, Linnae Harper vs. Florida, 1-15-15  
**A player with 7 steals in a game:** 7, Janee Thompson vs. TSU, 12-28-14  
**A player with 8 steals in a game:** 9, A'dia Mathies vs. Nebraska-Omaha, 11-23-11  
**A player with 9 steals in a game:** 9, A'dia Mathies vs. Nebraska-Omaha, 11-23-11  
**A player with 10 steals in a game:** 10, Erica Jackson vs. Eastern Kentucky, 2-16-99  
**A player with 11 or more steals in a game:** \*11, Leslie Nichols vs. Louisville, 2-14-86

### MINUTES

**Played every minute of a game:** 40, Victoria Dunlap vs. Chattanooga, 3-19-09  
**Played over 40 minutes:** 44, Makayla Epps and 40 Jennifer O'Neill vs. Mississippi State, 2-12-15  
**Played over 45 minutes:** vs. Baylor, 12-6-13 (Goss 49; Evans 51; O'Neill 46)  
**Played over 50 minutes:** 51, Kastine Evans vs. Baylor - 4OT, 12-6-13

### FOULS

**Four or more UK players foul out in a game:** Jennifer Humphrey, Sarah Elliott, Chanté Bowman, Brittany Edelen vs. Louisville, 12-3-06

## TEAM

### THE LAST TIME KENTUCKY...

**Won a game by 20 or more points:** +21 (78-57) vs. Auburn, 1-8-15  
**Won an SEC game by 20 or more points:** +30 (108-78) vs. Ole Miss, 2-13-14  
**Won a game by 30 or more points:** +37 (111-74) vs. Appalachian St., 11-14-14  
**Won an SEC game by 30 or more points:** +30 (108-78) vs. Ole Miss, 2-13-14  
**Won a game by 40 or more points:** +46 (106-60) vs. Wright State, 3-22-14

**Won an SEC game by 40 or more points:** +44 (97-53) vs. Auburn, 1-20-13  
**Won a game by 50 or more points:** +63 (109-49) vs. Grambling St., 12-29-13  
**Won an SEC game by 50 or more points:** \*+53 (100-47) vs. Mississippi State, 1-17-13  
**Won a game by 60 or more points:** +63 (109-49) vs. Grambling St., 12-29-13  
**Won a game by 70 or more points:** +75 (100-25) vs. Jacksonville State, 11-15-11  
**Scored 100 pts or more in a game:** 111 vs. Appalachian St., 11-14-14  
**Scored 100 pts or more in a regular-season game:** 111 vs. App. St., 11-14-14  
**Scored 100 pts or more in an SEC game:** 108 vs. Ole Miss, 2-13-14  
**Scored 90 points or more in a game:** 92 vs. Mississippi State, 2-12-15  
**Scored 90 points or more in three straight games:** 96 vs. Wagner, 11-10-13; 103 vs. Georgia Southern, 11-13-13; 96 vs. Central Michigan, 11-17-13  
**Scored 90 points or more in four straight games:** 4 - 96 vs. Wagner, 11-10-13; 103 vs. Georgia Southern, 11-13-13; 96 vs. Central Michigan, 11-17-13, 116 vs. Lipscomb 11-12-13  
**Scored 80 points or more in a game:** 92 vs. Mississippi State, 2-12-15  
**Scored 50 points or more in the first half:** 58 vs. Appalachian St., 11-14-14  
**Scored 50 points or more in the second half:** 50 vs. Alabama, 1-2-15  
**Scored 60 points or more in first half:** 60 vs. Grambling, 12-29-13  
**Scored 60 points or more in second half:** 60 vs. Ole Miss, 2-13-14  
**Lost a game by 20 or more points:** -21 (89-68) vs. Duke, 12-21-2014  
**Lost a game by 30 or more points:** -34 (51-85) vs. Baylor, 11-13-2012  
**Lost a game by 40 or more points:** -44 (39-83) vs. Tennessee, 1-27-2001  
**Lost an SEC game by 40 or more points:** -44 (39-83) vs. Tennessee, 1-27-2001  
**Lost a game by 50 or more points:** -72 (38-110) vs. Tennessee, 1-21-2001  
**Lost a game by 60 or more points:** -72 (38-110) vs. Tennessee, 1-21-2001  
**Lost a game by 70 or more points:** -72 (38-110) vs. Tennessee, 1-21-2001

**Allowed 100 points:** 130 by Baylor, 12-6-13  
**Allowed 90 or more points:** 90 by Mississippi State, 2-12-15  
**Scored less than 50 points:** 48 vs. Louisville, 12-2-12  
**Scored less than 40 points:** 36 vs. LSU, 12-18-2005  
**Scored less than 25 points in a half:** 24 (2nd half) vs. Central Michigan, 11-22-14  
**Scored less than 20 points in a half:** 19 (1st half) vs. Georgia, 3-9-13

**Held an opponent to 50 points or less:** 46 by Grambling, 12-29-13  
**Held an opponent to 40 points or less:** 38 by Georgia Southern, 11-13-13  
**Held an opponent to 30 points or less:** 23 by Alcorn State, 12-28-12

**Held an opponent to 20 points or less in the first half:** 19 by Grambling, 12-29-13  
**Held an opponent to 20 points or less in the second half:** 20 by Lipscomb, 11-21-13  
**Held an SEC opponent to 20 points or less in the first half:** 13 by Ole Miss, 2-25-13  
**Held an opponent to 10 points or less in the first half:** \*9 by Charleston Southern, 12-10-04  
**Held an opponent to 10 points or less in the second half:** 10 by Florida A&M, 12-13-09

**Won a game after trailing at the half:** vs. Ole Miss, 1-4-15 (27-25)  
**Won an SEC game after trailing at the half:** vs. Ole Miss, 1-4-15 (27-25)  
**Won a game after trailing at the half at home:** vs. Ole Miss, 1-4-15 (27-25)  
**Won a game after trailing at the half on the road:** vs. Alabama, 1-2-15 (36-28)

**Scored 100 or more points and lost:** n/a  
**Scored 80 points or more and lost:** at Florida, 2-9-14 (80-86)  
**Scored 50 points or fewer and won:** 48 vs. Louisville, 12-2-12

**Game decided by one point:** vs. Tennessee, 1-29-15 (72-73)  
**Game decided by two points:** vs. Mississippi State, 2-12-15 (92-90) 2 OT  
**Game decided by three points:** vs. Central Michigan, 11-22-14 (71-68)

**Shot 50 percent or better vs. non-conference opponent:** 52.0 % (39-of-75)



## WHEN WAS THE LAST TIME ...

vs. Appalachian St., 11-14-14  
**Shot 50 percent or better vs. SEC opponent:** 50.0 vs. Mississippi State, 1-17-13  
**Shot 50 percent or better in consecutive games:** Three - Lipscomb (.523) 11-21-13; Middle Tennessee (.500) 11-24-13; Bradley (.506) 11-27-13  
**Shot 55 percent or better:** 55.0 % (44-of-80) vs. Wright State, 3-22-14  
**Shot 60 percent or better:** 60.7 vs. Arkansas, 2-18-07  
**Shot higher 70 percent or higher in a half:** 72.2 (2nd half) vs. Liberty, 3-20-10  
**Shot 30 percent or lower:** 30.6 vs. UConn, 4-1-13 (19-of-62)  
**Shot 20 percent or lower:** 20.0 vs. Georgia, (12-of-60), 3-02-07  
**Shot 15 percent or lower in a half:** 13.6 (1st half) vs. USC (3-of-22), 3-2-08

**Held an opponent to lower than 30 percent:** 22.9 % (19-of-83) by Wright State, 3-22-14  
**Held an opponent to lower than 20 percent:** 18.0 by Stetson (9-of-50), 11-22-05  
**Held an opponent to lower than 15 percent in a half:** 13.3 (1st half) vs. Alcorn State, 12-28-12  
**Opponent shot 50 percent or better:** 55.8 by Duke (29-of-52), 12-21-14  
**Opponent shot 60 percent or better:** 61.5 by Oklahoma (32-of-52), 3-30-10  
**Opponent shot 50 percent or better in consecutive games:** Four straight - LSU (.567) 2-5-12; Tennessee (.590) 2-13-12; Alabama (.537) 2-16-12; Vanderbilt (.535) 2-20-12

**Did not hit a 3-pointer:** vs. Illinois, 11-27-14 (0-of-6)  
**Held opponent without a 3-pointer:** Louisville, 12-7-14 (0-5)  
**Held consecutive opponents without a 3-pointer:** Delaware State, 11-10-12 (0-of-0) and Baylor, 11-13-12 (0-3)  
**Opponent hit 10 or more three-pointers:** 13 by Missouri, 1-25-15 (13-of-35)  
**Hit 10 or more 3-pointers:** 10 vs. Alabama, 1-2-13  
**Hit 11 or more 3-pointers:** 12 vs. Auburn, 1-20-13  
**Hit 12 or more 3-pointers:** 12 vs. Auburn, 1-20-13  
**Hit 13 or more 3-pointers:** \*14 vs. Mississippi State, 1-8-12 (14-of-30)

**Pulled down 60 or more rebounds:** \*67 vs. Wright State, 3-22-14  
**Pulled down 65 or more rebounds:** \*67 vs. Wright State, 3-22-14  
**Outrebounded by 20 or more rebounds:** 25 by South Carolina, 2-20-14 (44-19)

**Had 30 or more assists in a game:** \*34 vs. Western Kentucky (2/16/81)  
**Had 20 or more assists in a game:** 24 vs. Appalachian St., 11-14-14  
**Had 20 or more assists in three straight games:** 4 - 25 vs. Wagner, 11-10-13; 26 vs. Georgia Southern, 11-13-13; 21 vs. Central Michigan, 11-17-13; 22 vs. Lipscomb, 11-21-13  
**Had 20 or more assists in four straight games:** 25 vs. Wagner, 11-10-13; 26 vs. Georgia Southern, 11-13-13; 21 vs. Central Michigan, 11-17-13; 22 vs. Lipscomb, 11-21-13  
**Had 20 or more assists in five straight games:** 26 vs. Louisville (2/23/82); 25 vs. Alabama (2/26/82); 29 vs. LSU (2/27/82), 27 vs. Tennessee (2/28/82) and 24 vs. Illinois (3/14/82)

**Had 19 or more blocks in a game:** \*19 vs. North Carolina A&T, 12-6-05  
**Had 10 or more blocks in a game:** 12 vs. Wright State, 3-22-14  
**Opponent had 10 or more blocks in a game:** 16 by South Carolina, 1-9-14

**Had 10 or more steals in a game:** 11 vs. Mississippi State, 2-12-15  
**Had 20 or more steals in a game:** 24 vs. Georgia Southern, 11-13-13  
**Had 25 or more steals in a game:** \*28 vs. West Virginia, 12-12-93  
**Opponent had 10 or more steals in a game:** 10 by Vanderbilt, 2-8-15

**Forced 30 or more turnovers in a game:** 31 vs. Appalachian St., 11-14-14  
**Forced 30 or more turnovers in an SEC game:** 31 vs. Tennessee, 3-3-13  
**Forced 40 or more turnovers in a game:** \*49 vs. Arkansas-Pine Bluff, 12-11-11

**Committed 30 or more turnovers in a game:** 34 vs. Green Bay, 3-19-12  
**Committed 30 or more turnovers and won a game:** 34 vs. Green Bay, 3-19-12  
**Committed five turnovers or less:** 5 vs. South Carolina, 3-8-14

**Committed 10 turnovers or less in a non-conference game:** 8 vs. Baylor, 3-29-14  
**Committed 10 turnovers or less in an SEC game:** 9 vs. South Carolina, 2-20-14  
**Committed more turnovers than the opponent:** vs. LSU, 1-18-15 (26 compared to 17)  
**Opponent committed less than 10 turnovers:** 9 by Baylor, 3-29-14

**Attempted 40 FT:** 43 vs. Tennessee State, 12-28-14  
**Attempted less than five FT:** 4 vs. South Carolina, 1-13-11  
**Made 30 FT:** 34 vs. Oklahoma, 11-28-14  
**Made 40 FT:** 49\* vs. Baylor, 12-6-13  
**Hit 100 percent from the free-throw line (min. 10 made):** \*12-of-12 vs. Missouri, 1-13-13

**Won an overtime game:** vs. Mississippi State, 2-12-15 (92-90) (H) 2 OT  
**Lost an overtime game:** vs. Georgia, 1-7-10 (61-60) (A)  
**Played a double-overtime game:** vs. Mississippi State, 2-12-15 (92-90) (H)  
**Played a triple-overtime game:** vs. Baylor, 12-6-13 (133-130) (N) 4OT  
**Played a quadruple-overtime game:** vs. Baylor, 12-6-13 (133-130) (N) 4OT

**Started three freshmen in a game:** (Evans, Conwright, Drake) vs. UTC, 12-11-10  
**Started four freshmen in a game:** (Mendeng, Helm, Hawthorne, Stoglin) vs. Tennessee, 1-27-2001

**Defeated a Top-5 opponent:** 3-8-14 - UK 68 - #5/7 South Carolina 58 (N)  
**Defeated a Top-10 opponent:** 12-7-14 - UK 77 - #7/7 Louisville 68 (A)  
**Defeated a Top-25 opponent:** 2-12-15 - UK 92 - #13/15 Miss. State 90 (H)  
**Defeated a Top-25 non-conference opponent at home:** 11-17-14 - UK 74 - #8/9 Baylor 64 (H) Rupp Arena  
**Defeated a Top-25 non-conference opponent on the road:** 12-7-14 - UK 77 - #7/7 Louisville 68 (A)  
**Defeated a Top-25 opponent at a neutral site:** 3-8-14 - UK 68 - #5/7 South Carolina 58 (N) - SEC Tournament Semifinals  
**Defeated a Top-10 SEC opponent at home:** 3-3-13 - #8/8 Tennessee (78-65)  
**Defeated a Top-25 SEC opponent at home:** 2-12-15 - UK 92 - #13/15 Miss. State 90 (H) 2OT  
**Defeated a Top-25 opponent on the road:** 2-23-14 - UK 83 - #16/13 TAMU 74 (A)  
**Defeated a Top-25 SEC opponent on the road:** 2-23-14 - UK 83 - #16/13 TAMU 74 (A)  
**Defeated a Top-10 opponent on the road:** 12-7-14 - UK 77 - #7/7 Louisville 68 (A)  
**Defeated a Top-10 SEC opponent on the road:** 2-16-14 - UK 75 - #8/8 Tennessee 71 (A)

**Was defeated by an unranked opponent (while ranked) at home:** vs. Alabama (55-57), 1-23-14 (#9/8 in both polls)  
**Was defeated by an unranked opponent (while ranked) on the road:** at LSU (79-84), 1-18-15 (#10/11)  
**Was defeated by an unranked opponent (while ranked) at a neutral site:** vs. Illinois (77-71), 11-27-14 (#9/10)

**Was ranked in the AP Poll:** No. 10 (2-9-15)  
**Was ranked in the USA Today/ESPN Coaches poll:** No. 10 (2-10-15)

\* Denotes a school record

# Head Coach Matthew Mitchell

## UK's All-Time Winningest Coach 8th Season at Kentucky



- Became UK's all-time winningest coach on March 3, 2013 with 139 wins in just six seasons.
- Two-time AP SEC Coach of the Year (2010 & 2012).
- Has led UK to a postseason tournament in each of his seven seasons. (2 WNIT, 5 NCAA)
- School-record five consecutive NCAA Tournament appearances.
- Three NCAA Elite Eight finishes. (2010, 2012 and 2013)
- Three straight Sweet 16 appearances. (2012, 2013 and 2014)
- Led UK to its first SEC Regular Season Championship in 30 years during the 2011-12 season.
- Five consecutive top-four finishes in the SEC. (2010, 2011, 2012, 2013, 2014).
- Four SEC Tournament title game appearances in the last five years, including two straight. (2010, 2011, 2013, 2014)
- 98 consecutive appearances in the AP Top 25 poll.
- School-record five straight 25-win seasons.
- Compiled an impressive 111-22 (83.4) mark at home (includes Rupp Arena), including a 92-8 (92.0) record over the last six seasons.
- Led UK to a school-record 30 wins in 2012-13.
- Led UK to a school-record 13 SEC wins in 2011-12 and 2012-13.
- Twelve NCAA Tournament wins.
- Thirty-four wins over ranked opponents, including 14 over the top 10.
- Six consecutive top-20 recruiting classes, including the nation's fifth-ranked

class in 2009-10 and 2012-13.

- Has coached 12 All-Conference Performers, including two who were named SEC Player of the Year in Victoria Dunlap (twice) and A'dia Mathies (twice), two who were SEC Freshman of the Year winners in A'dia Mathies and Bria Goss, and two SEC (Co) 6th Women of the Year winners in Keyla Snowden and Jennifer O'Neill.
- A UK player won the AP SEC Player of the Year four straight seasons, the first SEC school to accomplish that feat.
- Under his leadership, 16 different players have been named to the SEC Academic Honor Roll, six have been All-SEC Freshmen honorees, two were named All-Americans, including just the second State Farm/WBCA All-American in school history in Victoria Dunlap and one player (Chelsea Chowning) was named an Academic All-American, the first in school history. The Cats also have posted three straight semesters with a 3.0 grade-point average or better.
- Three WNBA draft picks, including two in the first round - Dunlap was UK's first WNBA first round draft pick when she was chosen as the 11th overall pick in the 2011 WNBA Draft and A'dia Mathies became UK's highest draft pick in school history when she was selected 10th overall by the Los Angeles Sparks in the 2013 draft.

### DID YOU KNOW?

- Coach Mitchell implemented UK's "40 minutes of dread" defense in 2009-10.
- Coach Mitchell and his three brothers (David, Mark, Stephen) are all Eagle Scouts.
- Named an honorary Rotarian in the Lexington chapter in 2011.
- Has three daughters, Lacy Lea Arant, Saylor Rose and Presley Blue ... Lacy is a 2012 graduate of Mississippi State ... Daughter, Saylor Rose, is named after former Wildcat, Victoria Essence Rose Dunlap.
- Used to be the lead singer of a band called "Coach Mitchell and the B Team."
- Gave \$100,000 of his new seven-year contract (May, 2012) back to the University of Kentucky for academic purposes.
- Pledged \$1 million over the next 10 years to UK Athletics through the Mitchell Family Foundation.

Year	School	Pos.	Record	SEC	Postseason
14-15	Kentucky	Head Coach	19-5	8-3	-
13-14	Kentucky	Head Coach	26-9	10-6	NCAA Sweet 16/SEC Tournament Finals
12-13	Kentucky	Head Coach	30-6	13-3	NCAA Elite Eight/SEC Tournament Finals
11-12	Kentucky	Head Coach	28-7	13-3	NCAA Elite Eight/SEC Regular Season Champions
10-11	Kentucky	Head Coach	25-9	11-5	NCAA Second Round/SEC Tournament Finals
09-10	Kentucky	Head Coach	28-8	11-5	NCAA Elite Eight/SEC Tournament Finals
08-09	Kentucky	Head Coach	16-16	5-9	WNIT Second Round
07-08	Kentucky	Head Coach	17-16	8-6	WNIT Quarterfinals/SEC Tournament Semifinals
06-07	Morehead St.	Head Coach	14-16		Third-place OVC finish
05-06	Morehead St.	Head Coach	16-13		OVC Tournament Semifinals
04-05	Kentucky	Asst. Coach	18-16		WNIT final four
03-04	Kentucky	Asst. Coach	11-17		-
02-03	Florida	Asst. Coach	9-19		-
01-02	Florida	Asst. Coach	18-11		NCAA Tournament
2000-01	Florida	Asst. Coach	24-6		NCAA Tournament
1999-00	Tennessee	Grad. Asst.	33-4		NCAA Runner-up

### Mitchell vs. All Opponents

	UK	Overall
Alabama	8-2	8-2
Alabama A&M	2-0	2-0
Alcorn State	1-0	1-0
Appalachian State	1-0	1-0
Arkansas	8-1	8-1
Arkansas Pine-Bluff	2-0	2-0
Auburn	9-2	9-2
Austin Peay	-	4-1
Baylor	2-2	2-2
Belmont	1-0	1-0
Binghamton	-	1-0
Bradley	1-0	1-0
Boston	1-0	1-0
Butler	1-0	1-0
Centenary	-	1-0
Central Michigan	2-0	2-0
Chattanooga	1-0	1-0
Cincinnati	2-0	2-0
College of Charleston	-	1-0
Connecticut	0-2	0-2
Dayton	1-0	1-0
Delaware	1-0	1-0
Delaware State	1-0	1-0
DePaul	2-0	2-0
Duke	1-3	1-3
East Tennessee State	1-1	1-1
Eastern Illinois	-	3-1
Eastern Kentucky	-	3-1
Eastern Michigan	-	0-1
Evansville	-	0-1
Florida	9-3	9-4
Florida Atlantic	1-0	1-0
Florida A&M	1-0	1-0
Furman	1-0	1-0
Georgia	6-7	6-7
Georgia Southern	1-0	1-0
George Washington	1-1	1-1
Gonzaga	1-0	1-0
Grambling State	1-0	2-0
Green Bay	1-0	1-0
Hampton	1-0	1-0
High Point	1-0	1-0
Illinois	0-1	0-1
IUPUI	1-0	1-1
Jacksonville State	1-0	4-1
James Madison	1-0	1-0
Kentucky Christian	-	1-0
Liberty	1-0	1-0
Lipscomb	2-0	2-0
Long Island	1-0	1-0
LSU	5-8	5-8
Louisville	5-3	5-3
Marist	2-0	2-0
Marshall	-	0-2
Marquette	0-1	0-1
McNeese State	2-0	2-0
Miami Ohio	4-0	4-0
Michigan	0-2	0-2
Michigan State	1-0	1-0
Middle Tennessee	4-2	4-2
Minnesota	0-1	0-1
Mississippi State	9-1	9-2
Mississippi Valley State	2-0	2-0
Missouri	3-0	3-0
Morehead State	5-0	5-0
Murray State	1-0	2-3
Navy	1-0	1-0
Nebraska	1-0	1-0
Nebraska Omaha	1-0	1-0
Northeastern	1-0	1-0
Northern Kentucky	1-0	1-0
North Carolina	0-1	0-1
North Carolina A&T	1-0	1-0
Notre Dame	1-1	1-1
Oklahoma	1-1	1-1
Ole Miss	7-1	7-1
Old Dominion	0-1	0-1
Pepperdine	1-0	1-0
Pikeville College	-	1-0
Samford	1-0	2-3
Sam Houston State	1-0	1-0
South Alabama	1-0	1-0
South Carolina	9-7	9-7
South Carolina-Upstate	2-0	2-0
South Florida	1-0	1-0
Southeast Missouri	-	1-3
Southern Miss	2-0	2-0
Syracuse	1-0	1-0
Tennessee	4-10	4-10
Tennessee-Chattanooga	2-0	2-0
Tennessee-Martin	2-0	5-2
Tennessee State	1-0	5-0
Tennessee Tech	1-0	2-4
Texas	0-1	0-1
Texas A&M	3-1	3-1
UC Santa Barbara	3-0	3-0
Vanderbilt	9-3	9-3
Virginia Tech	-	0-1
Wagner	1-0	1-0
Western Kentucky	0-2	0-3
William & Mary	1-0	1-0
Wisconsin	0-1	0-1
Wright State	1-0	1-0
Wofford	1-0	1-0
Xavier	0-2	0-3
Yale	1-0	1-0
<b>Total</b>	<b>189-76</b>	<b>219-105</b>

## CATS ON THE RECORDS LISTS

### CAREER LISTS

#### Games Played

Player	Years	G
1. A'dia Mathies (G)	2010-13	140
2. Kastine Evans (G)	2011-14	139
3. Brittany Henderson (F)	2010-13	136
4. Victoria Dunlap (F)	2008-11	133
5. Sam Mahoney (G)	2005-08	132
Sarah Elliott (C)	2005-08	132
Bernisha Pinkett (G)	2011-14	132
8. Chante Bowman (G)	2005-08	128
9. Amani Franklin (G)	2007-10	127
10. Azia Bishop (C)	2012-present	125
Bria Goss (G)	2012-present	124
Amber Smith (G)	2008-12	123

#### Scoring

Player	Seasons	G	Avg.	Points
1. Valerie Still (C)	1979-83	119	23.2	2,763
2. A'dia Mathies (G)	2010-2013	140	14.4	2,014
3. Victoria Dunlap (F)	2008-2011	133	13.9	1,846
4. Leslie Nichols (F)	1982-86	111	18.2	1,797
5. Sam Mahoney (G)	2005-2008	132	12.1	1,601
6. Pam Browning (C)	1974-78	107	14.9	1,598
7. Sara Potts (G/F)	2001-2005	117	13.4	1,563
8. Sarah Elliott (C)	2005-2008	132	11.4	1,502
9. Elisabeth Lukschu (C)	1977-81	119	12.5	1,488
10. Selia Helm (C)	2000-2004	108	13.8	1,487
11. Stacey Reed (G)	1991-95	114	13.0	1,482
12. Tiffany Wait (G)	1995-2000	122	11.8	1,445
13. Jodie Whitaker (G)	1985-89	111	12.9	1,433
14. Kristi Cushenberry (G)	1988-92	118	11.5	1,358
15. Belitta Croley (F)	1984-88	94	14.2	1,339
16. Jennifer O'Neill (G)	2011-Present	123	10.7	1,311
17. Bria Goss (G)	2012-Present	124	9.8	1,216
18. Stacy McIntyre (F)	1988-92	116	10.5	1,215
19. Maria Donhoff (G)	1977-81	121	9.8	1,187
20. LaTonya McDole (F)	1998-2002	117	10.1	1,180
21. Lea Wise (G)	1979-83	120	9.8	1,179
22. Patty Jo Hedges (G)	1979-83	120	9.8	1,176
23. Jocelyn Mills (C)	1989-93	103	11.4	1,170
24. Karen Mosley (F)	1982-86	109	10.4	1,135
25. Janet Timperman (G)	1975-79	N/A	N/A	1,080
26. Tedra Eberhart (G)	1990-94	113	9.5	1,071
27. Kim Denkins (C)	1994-98	107	9.9	1,057
28. Debbie Miller (G)	1983-87	109	8.5	1,031
29. Laura Meadows (F)	1997-2000	89	11.5	1,024
30. Sandy Harding (G)	1983-87	111	9.2	1,023

#### 3-point Field Goals Made

Player	Seasons	Pct	3FGA	3FG
1. Sara Potts	2001-05	.377	719	271
2. Jennifer O'Neill	2011-present	.350	525	184
3. A'dia Mathies	2010-13	.368	481	177
4. Keyla Snowden	2010-2012	.369	477	176
5. Stacey Reed	1991-95	.320	548	175
6. Jenny Pfeiffer	2003-07	.347	467	162
7. Tiffany Wait	1995-2000	.361	319	115
8. Sam Mahoney	2005-08	.318	355	113
9. Kristi Cushenberry	1988-92	.397	277	110
10. Carly Morrow	2008-11	.273	395	108
- Bria Goss	2012-present	.318	333	106

#### 3-pt Field Goal Percentage (min. 200 att.)

Player	Seasons	3FG	3FGA	Pct
1. Kristi Cushenberry	1988-92	110	277	39.7
2. Sara Potts	2001-05	271	719	37.7
3. Keyla Snowden	2010-2012	176	477	36.9
4. Jodie Whitaker	1985-89	80	217	36.8
A'dia Mathies	2010-13	177	481	36.8
6. Shaunda Roberts	1994-96	103	284	36.2
7. Tiffany Wait	1995-2000	115	319	36.1
8. Mia Daniel	1989-93	90	253	35.5
9. Jennifer O'Neill	2011-present	182	517	35.2
10. Jenny Pfeiffer	2003-07	162	467	34.7

#### Free Throws Made

Player	Seasons	G	PCT.	FTA	FTM
1. Valerie Still	1979-83	119	.704	748	527

2. Victoria Dunlap	2008-11	133	.623	714	445
3. A'dia Mathies	2010-13	140	.700	590	413
4. Tiffany Wait	1996-2000	122	.792	500	396
5. Sam Mahoney	2005-08	132	.675	545	368
6. Bria Goss	2012-present	124	.816	446	364
7. Kristi Cushenberry	1989-92	118	.780	407	318
8. Elisabeth Lukschu	1978-81	119	.687	460	316
9. Stacy McIntyre	1989-92	116	.710	416	296
10. Selia Helm	2001-04	108	.789	369	291

#### Free Throws Attempted

Player	Seasons	G	PCT.	FTM	FTA
1. Valerie Still	1979-83	119	.861	527	748
2. Victoria Dunlap	2008-11	133	.623	445	714
3. A'dia Mathies	2010-13	140	.700	413	590
4. Sam Mahoney	2005-08	132	.675	368	545
5. Tiffany Wait	1996-2000	122	.792	396	500
6. Liz Lukschu	1978-81	119	.687	316	460
7. Bria Goss	2012-present	124	.816	364	446
8. Stacy McIntyre	1989-92	116	.710	296	416
9. Kristi Cushenberry	1989-92	118	.780	318	407
10. LaTonya McDole	1999-2002	117	.571	232	406

#### Free Throw Percentage (min. 200 att.)

Player	Seasons	FTM	FTA	PCT.
1. Jenny Pfeiffer	2003-07	247	287	.861
2. Amani Franklin	2007-10	192	233	.824
3. Bria Goss	2012-present	364	446	.816
4. Jodie Whitaker	1986-89	211	259	.810
5. Tiffany Wait	1996-2000	396	500	.792
6. Debbie Miller	1984-87	300	399	.750
7. Selia Helm	2001-04	291	369	.789
8. Sara Potts	2002-05	117	240	.783
9. Kristi Cushenberry	1989-92	318	407	.780
10. Sandy Harding	1984-87	173	224	.770

#### Blocks

Player	Seasons	G	Avg	Blks
1. Sarah Elliott	2005-08	132	1.47	195
2. Victoria Dunlap	2008-11	133	1.34	178
3. Valerie Still	1979-83	119	1.31	156
4. Azia Bishop	2012-present	125	1.10	137
5. Jennifer Humphrey	2003-07	129	0.83	107
6. Leslie Nichols	1982-86	111	0.92	102
7. Samarie Walker	2012-14	96	1.00	96
8. Laura Meadows	1997-2000	89	1.17	95
9. Rita Adams	1999-2003	110	0.74	81
Shantia Owens	1998-2000	61	1.33	81

#### Blocks Per Game (min. 50 blocks)

Player	Seasons	G	Blks	Avg
1. Sarah Elliott	2005-08	132	195	1.47
2. DeNesha Stallworth	2012-14	65	87	1.34
3. Shantia Owens	1998-2000	61	81	1.33
Victoria Dunlap	2008-11	133	178	1.33
5. Valerie Still	1979-83	119	156	1.31
6. Victoria Dunlap	2008-11	100	129	1.29
7. Laura Meadows	1997-2000	89	95	1.17
8. Lisa Ellis	1988-90	59	68	1.15
9. Azia Bishop	2012-present	125	137	1.10
10. Samarie Walker	2012-14	96	96	1.00

### SINGLE GAME

#### Points

1. 133 vs. Baylor (12/6/13)
2. 121 vs. Kentucky State (11/24/89)
3. 117 vs. Bradley (11/27/13)
4. 116 vs. Lipscomb (11/21/13)
5. 114 vs. Kent State (11/23/90)
6. 112 vs. Florida Atlantic (12/30/2000)
7. 111 vs. Charleston (1/31/86)
<b>111 vs. Appalachian State (11/14/2014)</b>
8. 109 vs. Grambling (12/29/13)
109 vs. National College (2/22/84)
10. 108 vs. Ole Miss (2/13/14)
108 vs. Miami (Fla.) (2/8/86)

#### FG Attempts

1. 101 vs. Marshall (2/1/78)
2. 93 vs. Baylor (12/6/13)
3. 90 vs. Jacksonville State (11/15/11)
4. 89 vs. Bradley (11/27/13)
5. 89 vs. Southern Miss (11/19/11)
6. <b>87 vs. Mississippi State (2/12/15)</b>
7. 86 vs. Lipscomb (11/21/13)
8. 86 vs. Morris Brown (12/23/02)
9. 85 vs. Alabama (3/8/92)
10. 84 vs. Ole Miss (2/18/13)
84 vs. Sam Houston State (11/25/11)

#### Scoring

Player, Opponent (Date)	PTS
1. Jennifer O'Neill vs. Baylor (12/6/13)	43
2. Valerie Still vs. Charleston (12/19/82)	42
<b>Makayla Epps vs. Mississippi State (2/12/15)</b>	<b>42</b>
4. Valerie Still vs. Florida (2/20/82)	41
5. Bebe Croley vs. Morehead State (12/20/87)	40
6. Valerie Still vs. Indiana (12/6/80)	39
7. Valerie Still vs. Indiana (12/15/79)	38
Valerie Still vs. Ohio State (12/2/82)	38
Valerie Still @ Rutgers (2/16/83)	38
10. Valerie Still vs. Indiana State (1/17/81)	37

#### Field Goals Made

Player, Opponent (Date)	FGM
1. Valerie Still @ Florida (2/20/82)	18
<b>Makayla Epps vs. Mississippi State (2/12/15)</b>	<b>18</b>
3. Valerie Still @ Rutgers (2/16/83)	16
Valerie Still vs. Seton Hall (12/5/81)	16
Valerie Still @ Georgia (2/6/82)	16
Valerie Still @ Murray State (12/10/80)	16
7. Jocelyn Mills vs. Florida (2/28/93)	15
Lisa Collins vs. Vanderbilt (2/20/84)	15
Lea Wise vs. Illinois (3/14/82)	15
Valerie Still vs. Indiana State (1/17/81)	15
Valerie Still vs. Indiana (12/15/79)	15

#### Field Goals Attempted

Player, Opponent (Date)	FGA
1. Jennifer O'Neill vs. Baylor (12/6/13)	31
2. <b>Makayla Epps vs. Mississippi State (2/12/15)</b>	<b>30</b>
3. Pam Browning @ Central Missouri (12/18/76)	29
4. Stacey Reed @ Florida (1/4/94)	28
Stacey Reed @ Ohio State (12/4/94)	28
6. Valerie Still vs. Rutgers (1/12/80)	27
7. Stacey Reed vs. Mississippi State (1/16/94)	26
Jodie Whitaker vs. Tennessee (3/5/88)	26
9. Sara Potts vs. Tennessee (1/29/04)	25
Valerie Still @ Murray State (12/10/80)	25

### SINGLE SEASON

#### Blocks

Player	Seasons	G	Avg	Blks
1. Victoria Dunlap	2009-10	35	1.885	66
2. Sarah Elliott	2007-08	33	1.696	56
Samarie Walker	2012-13	36	1.555	56
4. Valerie Still	1980-81	31	1.709	53
5. DeNesha Stallworth	2012-13	35	1.486	52
6. Sarah Elliott	2006-07	34	1.471	50
7. Sarah Elliott	2004-05	34	1.484	49
Victoria Dunlap	2010-11	33	1.484	49
9. Valerie Still	1979-80	29	1.586	46
10. Pattresha Leonard	1990-91	29	1.517	44
- Azia Bishop	2014-15	27	1.407	38

# MISCELLANEOUS STATS

## LEADING SCORER

Jen O'Neill	11
Makayla Epps	5
Alexis Jennings	3
Janee Thompson	3
Azia Bishop	1
Linnae Harper	1
Kyvin Goodin-Rogers	1

## LEADING REBOUNDER

Linnae Harper	9
Azia Bishop	8
Makayla Epps	4
Jelleah Sidney	3
Kyvin Goodin-Rogers	1

## LEADER IN ASSISTS

Makayla Epps	13
Janee Thompson	6
Jennifer O'Neill	6
Bria Goss	5
Linnae Harper	3
Azia Bishop	1

## CHARGES DRAWN

Kentucky	60
Jennifer O'Neill	17
Bria Goss	13
Alyssa Rice	10
Kyvin Goodin-Rogers	9
Janee Thompson	5
Alexis Jennings	4
Azia Bishop	1
Jaycee Coe	1
Makayla Epps	1
Opponents	19

## FORCED FIVE-SECOND CALLS

Kentucky	10
Opponents	3

## 10-SECOND BACKCOURT VIOLATION

Kentucky	1
Opponent	6

## SHOT CLOCK VIOLATIONS FORCED

Kentucky	10
Opponents	1

## 20-POINT SCORING GAMES

Makayla Epps	5
Jennifer O'Neill	4
Alexis Jennings	2
Linnae Harper	2

## 30-POINT SCORING GAMES

Makayla Epps	1
--------------	---

## 40-POINT SCORING GAMES

Makayla Epps	1
--------------	---

## DOUBLE-FIGURE SCORING GAMES

Jennifer O'Neill	19
Makayla Epps	17
Linnae Harper	15
Alexis Jennings	11
Janee Thompson	8
Bria Goss	8
Kyvin Goodin-Rogers	5
Azia Bishop	5

## DOUBLE-FIGURE REBOUND GAMES

Azia Bishop	5
Linnae Harper	4
Jelleah Sidney	1
Makayla Epps	1

## 20-PLUS REBOUNDING GAMES

None	
------	--

## SEASON DOUBLE-DOUBLES

Linnae Harper	5
Azia Bishop	2
Makayla Epps	2
Janee Thompson	1
Alexis Jennings	1

## TECHNICAL FOULS

Kentucky	2
Opponents	5

## UK'S FIRST SUBSTITUTION

Jen O'Neill	10
Makayla Epps	7
Alyssa Rice	5
Linnae Harper	4
Azia Bishop	4
Alexis Jennings	3
Jaycee Coe	2

## FIRST TO SCORE

Jennifer O'Neill	4
Makayla Epps	4
Kyvin Goodin-Rogers	3
Bria Goss	3
Azia Bishop	3
Linnae Harper	3
Alyssa Rice	2
Janee Thompson	2
Alexis Jennings	1

## JUMP BALLS CONTROLLED (AND OT)

Kentucky	8
Opponent	18

## RUNS OF 10-0 OR BETTER

UK	14
Opponent	3

## LARGEST HALFTIME LEAD

+19, 45-24 vs. Morehead St. (11/19/14)
--

## LARGEST HALFTIME LEAD (SEC)

+12, 37-25 vs. Auburn 1/8/15
------------------------------

## LARGEST HALFTIME DEFICIT

-23, 49-26 at Duke (12/21/14)
-------------------------------

## LARGEST HALFTIME DEFICIT (SEC)

-12, 36-28, at Alabama (1/2/15)
---------------------------------

## LARGEST UK LEAD

+40, 111-71 vs. Appalachian State, 0:54 2nd Half (11/14/14)
---

## LARGEST UK WIN

+37, 111-74 vs. Appalachian St. (11/14/14)
--

## LARGEST UK WIN (SEC)

+21 vs. Auburn 1/8/15
-----------------------

## LARGEST UK DEFICIT

-24, 49-25 (00:47, 1st H), at Duke, (12/21/14)
--

## LARGEST UK DEFICIT (SEC)

-10, 42-32 15:56, 2nd H), at Alabama, (1/2/15), 55-45 (13/32, 2nd H) at LSU
---

## LARGEST UK LOSS

-21, at Duke, (12/21/14)
--------------------------

## LARGEST UK LOSS (SEC)

-8 at South Carolina 1/11/15
------------------------------

## SPECIALITY STATS

PP - Points in the paint; POT - Points off turnovers  
 2nd - Second-chance points; FB- Fast break; BP - Points off the bench

## KENTUCKY-OPPONENT

Opponent	PP	POT	2nd	FB	BP
vs. Appalachian St.	50/24	43/24	26/10	10/6	50/23
vs. No. 8/9 Baylor	14/28	20/13	9/12	0/6	25/27
vs. Morehead State	50/34	35/5	30/5	8/4	39/21
at Central Michigan	34/34	21/22	15/14	17/7	29/26
vs. Illinois	38/38	23/15	8/4	12/8	24/1
vs. Oklahoma	40/46	30/24	10/13	29/20	56/34
vs. South Florida	18/14	2/6	3/7	12/10	18/14
vs. NKU	38/24	29/9	15/10	10/0	28/14
at No. 7 Louisville	34/36	27/13	4/16	8/10	22/11
vs. MTSU	36/42	17/30	16/11	8/10	31/10
vs. Belmont	30/30	25/4	9/4	4/4	44/24
at No. 12 Duke	38/42	21/14	12/13	12/4	40/26
vs. Tennessee State	50/40	36/11	22/15	12/6	32/28
at Alabama*	36/28	39/13	16/22	14/8	34/15
vs. Ole Miss*	32/30	22/16	14/16	4/0	22/11
vs. Auburn*	34/28	23/6	12/10	8/0	28/18
at South Carolina*	28/36	19/9	4/18	18/10	20/15
vs. Florida*	30/34	21/15	8/8	10/4	19/15
at LSU*	32/36	25/27	13/24	6/6	41/35
at Missouri*	20/8	23/6	11/8	12/5	32/21
vs. No. 6 Tennessee*	34/46	14/12	12/14	4/4	24/11
vs. Georgia*	26/38	18/15	20/14	2/2	34/12
at Vanderbilt*	44/28	29/17	12/8	18/8	16/12
vs. No. 13 Miss. St.	44/44	33/14	15/14	6/0	19/17
<b>TOTALS</b>	<b>830/788</b>	<b>595/340</b>	<b>327/279</b>	<b>244/142</b>	<b>722/445</b>
<b>AVERAGES</b>	<b>34.6/32.8</b>	<b>24.8/14.2</b>	<b>13.6/11.6</b>	<b>10.2/5.9</b>	<b>30.1/18.5</b>

## CLUTCH FREE THROWS - INDIVIDUAL SEASON TOTALS

(final 3 minutes of regulation and overtime in a six-point game)

Player	FT-FTA	Pct.
Jennifer O'Neill	14-15	.933
Makayla Epps	19-28	.677
Bria Goss	4-4	1.000
Alyssa Rice	1-2	.500
Azia Bishop	2-5	.400
Jelleah Sidney	1-2	.500
<b>TOTAL</b>	<b>50-74</b>	<b>.675</b>

## MOST CONSECUTIVE POINTS

+18 at Alabama (1/2/15)
-------------------------

## MOST CONSECUTIVE POINTS (SEC)

+18 at Alabama (1/2/15)
-------------------------

## MOST CONSECUTIVE OPP. POINTS

-12 at Duke (12/21/14)
------------------------

## MOST CONSECUTIVE OPP. POINTS (SEC)

-8 at LSU 1/8/15
------------------

## LARGEST LEAD IN 1ST HALF

+25, vs. Morehead St., (45-20, 1:46) (11/19/14)
---

## LARGEST DEFICIT IN 1ST HALF

-24, 49-25 (00:47, 1st H), at Duke, 12/21/14
--

## LARGEST LEAD IN 2ND HALF

+40, 111-71 vs. Appalachian State, 0:54 (11/14/14)
--

## LARGEST DEFICIT IN 2ND HALF

-21, 89-68 (00:21), at Duke (12/21/14)
--

## LARGEST LEAD IN LOSS

+8 vs. Illinois (11/27/14)
----------------------------

## LARGEST 1ST HALF DEFICIT IN WIN

-12 vs. Baylor, 3:28 1st H (11/17/14)
---------------------------------------

## LARGEST 2ND HALF DEFICIT IN WIN

-14, 40-26 vs. Baylor, 18:31, (11/17/14)
--

## LARGEST 1ST HALF DEFICIT IN SEC WIN

-8 at Alabama (1/2/15)
------------------------

## LARGEST 2ND HALF DEFICIT IN SEC WIN

-10 at Alabama (1/2/15)
-------------------------

## LONGEST WINNING STREAK

6 games (11/28-14-12/21/14)
-----------------------------

## LONGEST SEC WINNING STREAK

3 games (1/2/15-1/11/15, 2/1/15-present)
--

## LONGEST LOSING STREAK

1 game (11/27/14, 12/21/14, 1/11/15, 1/18/15), 1/29/15)
---

## LARGEST MEMORIAL COLISEUM CROWD

7,407 vs. Tennessee (12/9/15)
-------------------------------

## LARGEST HOME CROWD

22,075 vs. Baylor (11/17/14)
------------------------------

## LARGEST ROAD CROWD

17,156 at South Carolina (1/11/15)
------------------------------------

## LARGEST NEUTRAL CROWD

2,347 vs. USF 11/29/14
------------------------

# UK HOOPS 2014-15 PLAYER BIOS

O

JENNIFER O'NEILL • 5-6 • POINT GUARD • RS-SENIOR

BRONX, N.Y. (SAINT MICHAEL ACADEMY)



## 2014-15 (Senior)

- Ranks second on the team and sixth in the SEC in scoring with 14.6 points per game.
- Did not play against Tennessee State due to a strained patella tendon ... Has come off the bench in the last 11 games.
- Has scored in double figures in 19 of 23 games this season, including 10 of the last 12 and five of the last six.
- Has 11 20-point career games, including four this season.
- Has drawn a team-high 17 charges this season, including three against Florida.
- With a team-high 22 against Baylor, became the 30th member of UK's 1,000-point club ... Currently ranks No. 16 on UK's all-time scoring list with 1,311 points ... Needs 28 more to move to tie Belitta Croley at No. 15 (1985-88, 1,339).
- Has made 28 of her last 32 free throws, hitting all seven attempts under the three-minute mark in games decided by six points or less.

- Ranks second on UK's career list for 3-point field goals made with 184 ... Needs 87 more to tie Sara Potts as the all-time 3-point leader (271, 2001-05).
- Swiped a career-high tying five steals in the double OT win over Mississippi State.
- Made a career-high tying five 3-pointers against Auburn (1/8/15).
- Named to the 2014 Paradise Jam All-Tournament Team with 15.3 points per game.
- Has led UK in scoring in eight games this season.
- Named to the Naismith Watch List.
- Tied her season high with 22 points on 8-of-14 shooting vs. MTSU (12/12/14).
- Led Kentucky in scoring (18.7 ppg) and 3-point field goals made (56) and was second on the team in field goals made (138) and assists (2.8 apg) in 24.0 minutes per game last season.
- Named to the preseason All-SEC First Team by the league's coaches.
- UK's first McDonald's All-American and is one of seven high school All-Americans on the team.
- Played for the Puerto Rican National Team in May of 2012. O'Neill's mother, Maritza Robles, is full Puerto Rican and her maternal grandmother is a former native of Rio Piedras, Puerto Rico which qualified O'Neill to be eligible for its National Team.
- Has finished her core requirements for a bachelor's degree in kinseology and is currently working on a second degree ... Will graduate in May.

## O'Neill's 2014-15 Game-by-Game Statistics

Opponent	Min	FG-A	3PT-A	FT-A	O-D-T	PF	A	TO	BS	ST	PTS
APPALACHIAN STATE*	31	6-12	3-5	5-11	2-6-8	3	5	2	0	4	20
BAYLOR*	33	6-19	1-11	9-11	1-2-3	3	2	1	0	1	22
MOREHEAD STATE*	23	6-14	1-5	1-4	2-4-6	2	2	1	0	1	14
at Central Michigan*	27	7-21	5-15	0-0	2-0-2	3	2	5	0	1	19
vs. Illinois*	27	5-11	0-3	7-8	0-2-2	5	2	2	0	0	17
vs. Oklahoma*	20	2-10	2-5	6-8	1-1-2	5	0	1	0	1	12
vs. South Florida*	28	7-17	0-0	3-3	0-1-1	2	1	2	0	0	17
NORTHERN KENTUCKY*	15	1-4	0-0	0-0	0-0-0	4	0	3	0	3	2
at Louisville*	37	6-16	0-1	5-10	1-4-5	4	1	3	1	1	17
MIDDLE TENNESSEE STATE*	33	8-14	2-4	4-4	1-3-4	1	1	6	0	2	22
BELMONT*	26	1-7	1-6	0-0	0-1-1	3	2	2	0	0	3
at Duke*	36	5-21	2-12	5-8	0-1-1	1	3	2	0	4	17
TENNESSEE STATE	Did not play (Injury)										
at Alabama	38	4-8	2-6	2-4	0-3-3	2	1	1	0	0	12
OLE MISS	33	3-10	2-4	5-7	2-2-4	1	3	3	1	3	13
AUBURN	27	5-14	5-11	2-4	0-1-1	3	4	2	0	3	17
at South Carolina	35	5-14	1-4	2-2	1-2-3	2	2	1	1	2	13
FLORIDA	22	2-11	2-7	1-2	0-1-1	3	2	4	0	0	7
at LSU	32	4-13	3-5	8-11	1-3-4	5	3	3	0	1	19
at Missouri	30	6-12	1-1	6-6	0-2-2	4	2	2	0	1	19
TENNESSEE	32	4-15	2-6	2-2	1-2-3	2	5	6	0	1	12
GEORGIA	29	6-8	3-4	6-7	1-5-6	3	4	2	0	0	21
at Vanderbilt	28	3-16	1-5	5-5	1-4-5	3	5	4	0	1	12
MISSISSIPPI STATE	40	3-14	2-8	1-2	0-4-4	2	3	3	1	5	9
at Tennessee											
TEXAS A&M											
at Ole Miss											
at Arkansas											
SOUTH CAROLINA											

\* Started game

## 2014-15 Season Highs

Points:	22, twice, last vs. MTSU 12/12/14
FGM:	8 vs. MTSU 12/12/14
FGA:	21, twice, last vs. Duke 12/21/14
FTM:	9 vs. Baylor 11/17/14
FTA:	11, twice, last vs. Baylor 11/17/14
3FGM:	5, twice, last vs. Auburn 1/8/15
3FGA:	15 vs. Central Michigan 11/22/14
O-Rebounds:	2, six times, last vs. Ole Miss 1/4/15
D-Rebounds:	6 vs. Appalachian State 11/14/14
Total Rebounds:	8 vs. Appalachian State 11/14/14
Assists:	5, three times, last vs. Vanderbilt 2/8/15
Blocks:	1, twice, last at South Carolina 11/11/15
Steals:	5 vs. Mississippi State 2/12/15
Minutes:	40 vs. Mississippi State 2/12/15

## Career Highs

Points:	43 vs. Baylor 12/6/13
FGM:	14 vs. Baylor 12/6/13
FGA:	31 vs. Baylor 12/6/13
FTM:	13 vs. Baylor 12/6/13
FTA:	19 vs. Baylor 12/6/13
3FGM:	5, five times, last vs. Auburn 1/8/15
3FGA:	15 vs. Central Michigan 11/22/14
O-Rebounds:	4 vs. Arkansas-Pine Bluff 12/21/10
D-Rebounds:	6, twice, last vs. Appalachian State 11/14/14
Total Rebounds:	8, twice, last vs. Appalachian State 11/14/14
Assists:	8 vs. Texas A&M 1/10/13
Blocks:	1, seven times, last at South Carolina 1/11/15
Steals:	5, twice, last vs. Mississippi State 2/12/15
Minutes:	46 vs. Baylor 12/6/13

## 2014-15 Honors

Preseason All-SEC First Team (Coaches)  
Paradise Jam All-Tournament Team  
Naismith Watch List

## Extras

	13-14	14-15	Career
Scored 10+ Points	20	19	66
Scored 15+ Points	11	12	34
Scored 20+ Points	6	4	11
Made 3+ 3FG	8	6	25
Had 5+ Assists	7	3	17
Had 3+ Steals	3	5	15
Led UK in Scoring	10	11	27
Led UK in Assists	16	6	41
Led UK in Steals	-	4	10



## Jennifer O'Neill's Career Stats

Year	GP-GS	MIN	FG-FGA	PCT	3FG-FGA	PCT	FT-FTA	PCT	OFF-DEF	TOT-AVG	PF-FO	A	TO	BLK	ST	PTS-AVG
2010-11	30-3	373-12.4	49-146	.336	21-58	.362	34-46	.739	12-27	39-1.3	42-1	26	41	1	14	153-5.1
2011-12	OUT WITH INJURY															
2012-13	35-32	871-24.9	132-335	.394	67-188	.356	50-70	.714	13-69	82-2.3	78-1	99	103	2	47	381-10.9
2013-14	35-3	840-24.0	138-358	.385	55-151	.364	110-157	.701	21-63	84-2.4	66-1	99	79	2	35	441-12.6
2014-15	23-12	682-29.7	105-301	.349	41-128	.320	85-119	.714	17-54	71-3.1	66-3	55	61	4	35	336-14.6
<b>TOTAL</b>	<b>123-50</b>	<b>2766-22.5</b>	<b>424-1140</b>	<b>.372</b>	<b>184-525</b>	<b>.350</b>	<b>279-392</b>	<b>.712</b>	<b>63-213</b>	<b>276-2.2</b>	<b>252-6</b>	<b>279</b>	<b>284</b>	<b>9</b>	<b>131</b>	<b>1311-10.7</b>

# UK HOOPS 2014-15 PLAYER BIOS

2

**IVANA JAKUBCOVA • 6-6 • CENTER • JUNIOR**

BRATISLAVA, SLOVAKIA [MURRAY STATE COLLEGE]



### 2014-15 (Junior)

- Out indefinitely with a right fibular stress fracture
- Possesses great size and speed and has the ability to make outside shots
- Transferred to Kentucky after two seasons at Murray State College in Tishomingo, Okla.
- UK's first player from Slovakia and first international player since Melissa Langelier of Quebec, Canada in 2000
- At 6-foot-6, she is the tallest Wildcat since 6-7 Anna Cole in 2010
- Will have two years of eligibility remaining.
- Ranked as the No. 20 overall junior college player, including fourth-ranked post player
- Played on Slovakia's U16 National Team in 2010

### 2014-15 Season Highs

Points:	-
FGM:	-
FGA:	-
FTM:	-
FTA:	-
3FGM:	-
3FGA:	-
O-Rebounds:	-
D-Rebounds:	-
Total Rebounds:	-
Assists:	-
Blocks:	-
Steals:	-
Minutes:	-

### Jakubcova's 2014-15 Game-by-Game Statistics

Opponent	Min	FG-A	3PT-A	FT-A	O-D-T	PF	A	TO	BS	ST	PTS
APPALACHIAN STATE						Did not play (Injury)					
BAYLOR						Did not play (Injury)					
MOREHEAD STATE						Did not play (Injury)					
at Central Michigan						Did not play (Injury)					
vs. Illinois						Did not play (Injury)					
vs. Oklahoma						Did not play (Injury)					
vs. South Florida						Did not play (Injury)					
NORTHERN KENTUCKY						Did not play (Injury)					
at Louisville						Did not play (Injury)					
MIDDLE TENNESSEE STATE						Did not play (Injury)					
BELMONT						Did not play (Injury)					
at Duke						Did not play (Injury)					
TENNESSEE STATE						Did not play (Injury)					
at Alabama						Did not play (Injury)					
OLE MISS						Did not play (Injury)					
AUBURN						Did not play (Injury)					
at South Carolina						Did not play (Injury)					
FLORIDA						Did not play (Injury)					
at LSU						Did not play (Injury)					
at Missouri						Did not play (Injury)					
TENNESSEE						Did not play (Injury)					
GEORGIA						Did not play (Injury)					
at Vanderbilt						Did not play (Injury)					
MISSISSIPPI STATE						Did not play (Injury)					
at Tennessee											
TEXAS A&M											
at Ole Miss											
at Arkansas											
SOUTH CAROLINA											

\* Started game

### Career Highs

Points:	-
FGM:	-
FGA:	-
FTM:	-
FTA:	-
3FGM:	-
3FGA:	-
O-Rebounds:	-
D-Rebounds:	-
Total Rebounds:	-
Assists:	-
Blocks:	-
Steals:	-
Minutes:	-

### Extras

	14-15	Career
Scored 10+ Points	n/a	-
Scored 15+ Points	n/a	-
Scored 20+ Points	n/a	-
Made 3+ 3FG	n/a	-
Double-figure Rebounds	n/a	-
5+ Assists	n/a	-
3+ Steals	n/a	-
Led UK in Scoring	n/a	-
Led UK in Assists	n/a	-
Led UK in Steals	n/a	-

### Ivana Jakubcova's Career Stats

Year	GP-GS	MIN	FG-FGA	PCT	3FG-FGA	PCT	FT-FTA	PCT	OFF-DEF	TOT-AVG	PF-FO	A	TO	BLK	ST	PTS-AVG
2014-15	0-0	0	0-0	.000	0-0	.000	0-0	.000	0-0	0-0.0	0-0	0	0	0	0	0-0.00
<b>TOTAL</b>	0-0	0	0-0	.000	0-0	.000	0-0	.000	0-0	0-0.0	0-0	0	0	0	0	0-0.00

# UK HOOPS 2014-15 PLAYER BIOS

3

JANE THOMPSON • 5-7 • POINT GUARD • JUNIOR

CHICAGO, ILL. (WHITNEY YOUNG HS)



## 2014-15 (Junior)

- Suffered a dislocated ankle and broken fibula against South Carolina and will miss the rest of the season.
- Averaged 10.1 points (fourth on the team and 27th in the SEC) at time of injury.
- Started in 50 of 86 career games, including a team-high 31 consecutive before her injury.
- Dished out a team-leading 58 assists.
- Recorded 3+ steals in three of the last five games.
- Played 35+ minutes in the four of the last four games since Bria Goss' injury.
- Had a career-high 10 assists to go along with 12 points in the SEC opener at Alabama, marking UK's first points/assists double-double since Carly Ormerod vs. Ball State on March 19, 2007 ... Scored all 12 points in the second half.
- SEC Player of the Week (1/5/15) after averaging 14.5 points and a team-high 6.5 assists in helping UK begin SEC play at 2-0 for the first time since 2012-13 ... Combined for 27 of her 29 points all

in the decisive second halves at Alabama and vs. Ole Miss.

- SEC Player of the Week (12/8/14) after scoring a season-high 19 points, including 8-of-10 from the free throw line, and a clutch 3-pointer late in the second half in the win at No. 7 Louisville.
- Hit 50-of-64 from the free-throw line and ranks fourth in the SEC and leads the team with a .781 percent clip.
- Averaged 10.3 points per game in the Paradise Jam (third on the team).
- One of seven high school All-Americans on the squad.
- Teammates with Linnae Harper at Whitney Young High School in Chicago.

## Thompson's 2014-15 Game-by-Game Statistics

Opponent	Min	FG-A	3PT-A	FT-A	O-D-T	PF	A	TO	BS	ST	PTS
APPALACHIAN STATE*	25	4-5	1-2	1-2	1-4-5	1	4	4	0	3	10
BAYLOR*	30	3-6	1-1	2-2	1-5-6	3	2	4	0	1	9
MOREHEAD STATE*	28	5-12	1-5	4-4	0-0-0	2	3	0	0	0	15
at Central Michigan*	25	1-6	1-3	0-0	1-1-2	3	4	2	0	2	4
vs. Illinois*	34	2-9	0-2	1-2	1-1-2	5	2	6	1	1	5
vs. Oklahoma*	38	3-14	1-5	4-5	0-0-0	3	0	3	0	0	11
vs. South Florida*	32	4-7	0-0	7-10	0-2-2	3	1	0	0	0	15
NORTHERN KENTUCKY*	33	2-8	0-2	2-2	0-3-3	1	4	5	0	5	8
at Louisville*	33	5-10	1-1	8-10	2-3-5	2	0	6	0	4	19
MIDDLE TENNESSEE STATE*	24	4-10	0-0	1-1	0-0-0	5	3	5	0	1	9
BELMONT*	29	5-12	1-2	1-1	0-2-2	1	4	3	0	1	12
at Duke*	17	2-4	0-0	2-4	1-3-4	5	0	3	0	0	6
TENNESSEE STATE*	35	2-7	0-2	4-4	1-6-7	0	5	5	0	7	8
at Alabama*	36	5-15	2-4	0-0	0-1-1	2	10	2	0	1	12
OLE MISS*	36	4-11	0-1	9-11	1-2-3	2	3	4	0	2	17
AUBURN*	36	1-4	0-1	1-2	0-5-5	1	4	4	0	0	3
at South Carolina*	31	3-9	0-0	3-4	0-5-5	1	3	2	2	1	9

\* Started game

## 2014-15 Season Highs

Points:	19 vs. Louisville 12/7/14
FGM:	5, three times, last vs. Belmont 12/14/14
FGA:	15 at Alabama 1/2/15
FTM:	9 vs. Ole Miss 1/4/15
FTA:	11 vs. Ole Miss 1/4/15
3FGM:	1, six times, last vs. Belmont 12/14/14
3FGA:	5, twice, last vs. Oklahoma 11/28/14
O-Rebounds:	2 vs. Louisville 12/7/14
D-Rebounds:	6 vs. Tennessee State 12/28/14
Total Rebounds:	7 vs. Tennessee State 12/28/14
Assists:	10 at Alabama 1/2/15
Blocks:	2 at South Carolina 1/11/15
Steals:	7 vs. Tennessee State 12/28/14
Minutes:	38 vs. Oklahoma 11/28/14

## Career Highs

POINTS:	20 vs. BAYLOR 12/6/13
FGM:	7 vs. BAYLOR 12/6/13
FGA:	16 vs. BAYLOR 12/6/13
FTM:	9 vs. Ole Miss 1/4/15
FTA:	11 vs. Ole Miss 1/4/15
3FGM:	3 vs. MIAMI (OHIO) 11/28/12
3FGA:	5, THREE TIMES, LAST VS. MOREHEAD STATE 11/19/14
O-REBOUNDS:	3 vs. FLORIDA 3/7/14
D-REBOUNDS:	6 vs. Tennessee State 12/28/14
TOTAL REBOUNDS:	7, TWICE, LAST VS. TENNESSEE STATE 12/28/14
Assists:	10 at Alabama 1/2/15
Blocks:	2 at South Carolina 1/11/15
Steals:	7 vs. Tennessee State 12/28/14
Minutes:	38 vs. Oklahoma 11/28/14

## Extras

	13-14	14-15	Career
Scored 10+ Points	19	8	34
Scored 15+ Points	5	4	9
Scored 20+ Points	1	-	1
Made 3+ 3FG	0	-	1
3+ Assists	18	8	31
2+ Steals	12	5	21
Led UK in Scoring	3	3	6
Led UK in Assists	17	5	25
Led UK in Steals	0	4	13

## 2014-15 Honors

SEC Player of the Week (12/8/14)  
SEC Player of the Week (1/5/15)



## Jane Thompson's Career Stats

Year	GP-GS	MIN	FG-FGA	PCT	3FG-FGA	PCT	FT-FTA	PCT	OFF-DEF	TOT/AVG	PF-FO	A	TO	BLK	ST	PTS/AVG
2012-13	34-0	365-10.7	47-136	.346	12-40	.300	30-42	.714	9-24	33-1.0	46-2	31	38	1	21	136-4.0
2013-14	35-33	715-20.4	107-270	.396	15-58	.259	71-108	.657	22-51	73-2.1	84-1	107	105	1	39	300-8.6
2014-15	17-17	522-30.7	56-149	.376	9-31	.290	50-64	.781	8-40	48-2.8	40-2	52	58	3	29	171-10.1
<b>TOTAL</b>	<b>86-50</b>	<b>1602-18.6</b>	<b>210-555</b>	<b>.378</b>	<b>36-129</b>	<b>.279</b>	<b>151-214</b>	<b>.706</b>	<b>39-115</b>	<b>154-1.8</b>	<b>170-5</b>	<b>190</b>	<b>201</b>	<b>5</b>	<b>89</b>	<b>607-7.1</b>

# UK HOOPS 2014-15 PLAYER BIOS

5

**KYVIN GOODIN-ROGERS • 6-1 • FORWARD • FRESHMAN**

LEBANON, KY. [MARION COUNTY HS]



### 2014-15 (Sophomore)

- Averaging 4.6 points (eighth on the team) and 3.6 rebounds per game (sixth on the team).
- Missed her freshman season due to a pulmonary embolism.
- Has made a 3-pointer in four of the last nine SEC games.
- Started the first 15 games of the season before coming off the bench for the first time vs. Auburn (1/8/15).
- Has made 16 3-pointers, third most on the team behind Jennifer O'Neill and Makayla Epps.
- Scored a career-high 19 points in just 16 minutes vs. Northern Kentucky (12/3/14), including 16 points in 10 minutes of the first half.
- Played a career-high 25 minutes against Tennessee State (12/28/14).
- Earned first career start vs. Appalachian State (11/14/14) and scored 11 points in her collegiate debut which ties for the 10th-most points in a Wildcat debut.
- Scored UK's first six points on back-to-back 3s to open the season, as part of career-opening performance which included 11 points and six rebounds vs. Appalachian State.
- Led Marion Co. to a perfect 39-0 record as a senior and first state tournament title in eight appearances.
- Averaged 12.1 points, 7.8 rebounds, 3.1 steals and 2.4 blocks per game as a high school senior.
- Ranked as the nation's 59th-best player by Blue Star Basketball out of high school.
- High school teammates with Makayla Epps at Marion County.
- Daughter of former Louisville Cardinals star Tick Rogers who was Kentucky's Mr. Basketball at Hart County in 1992.
- Finalist for the 2013 Kentucky Miss Basketball Award.

### Goodin-Roger's 2014-15 Game-by-Game Statistics

Opponent	Min	FG-A	3PT-A	FT-A	O-D-T	PF	A	TO	BS	ST	PTS
APPALACHIAN STATE*	17	2-5	2-4	5-6	1-5-6	4	1	1	4	0	11
BAYLOR*	24	1-4	1-4	4-6	1-4-5	4	0	3	1	1	7
MOREHEAD STATE*	17	2-8	1-3	0-0	6-3-9	5	0	1	0	1	5
at Central Michigan*	23	2-9	1-4	3-4	2-5-7	1	0	1	0	1	8
vs. Illinois*	22	2-5	0-0	4-6	3-3-6	2	0	1	1	0	8
vs. Oklahoma*	3	0-1	0-1	1-2	1-1-2	2	0	0	1	0	1
vs. South Florida*	21	0-1	0-0	0-0	0-8-8	4	1	4	0	0	0
NORTHERN KENTUCKY	16	7-12	2-2	3-4	4-0-4	3	0	2	1	3	19
at Louisville*	20	1-4	0-2	4-4	0-5-0	5	1	2	0	2	6
MIDDLE TENNESSEE STATE*	11	1-2	1-1	1-2	2-2-4	1	0	1	0	1	4
BELMONT*	10	3-4	2-3	0-2	1-0-1	3	0	0	0	0	8
at Duke*	13	0-8	0-4	3-4	4-2-6	3	0	0	0	0	3
TENNESSEE STATE*	25	4-14	0-5	0-0	3-3-6	1	0	2	0	2	8
at Alabama*	11	2-6	2-2	0-0	0-1-1	2	0	0	1	0	6
OLE MISS*	7	0-2	0-1	0-0	0-1-1	0	0	0	0	0	0
AUBURN	14	1-3	1-2	2-3	0-2-2	2	0	0	0	1	5
at South Carolina	17	1-5	1-2	0-0	1-0-1	3	0	1	0	2	3
FLORIDA	10	0-2	0-1	0-1	2-1-3	1	0	1	0	0	0
at LSU	11	1-2	1-1	0-0	1-2-3	2	0	1	0	2	3
at Missouri	3	1-2	1-1	0-0	0-0-0	1	0	0	0	0	3
TENNESSEE	10	0-1	0-1	0-0	0-3-3	2	0	0	0	1	0
GEORGIA	16	0-5	0-4	3-4	1-2-3	1	0	0	0	1	3
at Vanderbilt	3	0-1	0-1	0-0	0-0-0	0	0	2	0	0	0
MISSISSIPPI STATE	3	0-0	0-0	0-0	0-0-0	1	0	0	0	0	0
at Tennessee											
TEXAS A&M											
at Ole Miss											
at Arkansas											
SOUTH CAROLINA											

\* Started game

### 2014-15 Season Highs

Points:	19 vs. NKU 12/3/14
FGM:	7 vs. NKU 12/3/14
FGA:	14 vs. Tennessee State 12/28/14
FTM:	5 vs. Appalachian State 11/14/14
FTA:	6, three times, last vs. Illinois 11/27/14
3FGM:	2, four times, last at Alabama 1/2/15
3FGA:	4, three times, last vs. Duke 12/21/14
O-Rebounds:	6 vs. Morehead State 11/19/14
D-Rebounds:	8 vs. USF 11/29/14
Total Rebounds:	9 vs. Morehead State 11/19/14
Assists:	1, three times, last vs. Louisville 12/7/14
Blocks:	4 vs. Appalachian State 11/14/14
Steals:	3 vs. NKU 12/3/14
Minutes:	25 vs. Tennessee State 12/28/14

### Career Highs

Points:	19 vs. NKU 12/3/14
FGM:	7 vs. NKU 12/3/14
FGA:	14 vs. Tennessee State 12/28/14
FTM:	5 vs. Appalachian State 11/14/14
FTA:	6, three times, last vs. Illinois 11/27/14
3FGM:	2, four times, last at Alabama 1/2/15
3FGA:	4, three times, last vs. Duke 12/21/14
O-Rebounds:	6 vs. Morehead State 11/19/14
D-Rebounds:	8 vs. USF 11/29/14
Total Rebounds:	9 vs. Morehead State 11/19/14
Assists:	1, three times, last vs. Louisville 12/7/14
Blocks:	4 vs. Appalachian State 11/14/14
Steals:	3 vs. NKU 12/3/14
Minutes:	25 vs. Tennessee State 12/28/14

### Extras

	14-15	Career
Scored 10+ Points	2	2
Scored 15+ Points	1	1
Scored 20+ Points	n/a	-
Made 3+ 3FG	n/a	-
Double-figure Rebounds	n/a	-
5+ Assists	n/a	-
3+ Steals	1	1
Led UK in Scoring	1	1
Led UK in Assists	n/a	-
Led UK in Steals	1	1
Led UK in Blocks	1	1

### Kyvin Goodin-Rogers' Career Stats

Year	GP-GS	MIN	FG-FGA	PCT	3FG-FGA	PCT	FT-FTA	PCT	OFF-DEF	TOT-AVG	PF-FO	A	TO	BLK	ST	PTS-AVG
2013-14																
2014-15	24-15	327-13.6	31-106	.292	16-49	.327	33-48	.688	33-53	86-3.6	50-1	3	22	9	18	111-4.6
<b>TOTAL</b>	<b>24-15</b>	<b>327-13.6</b>	<b>31-106</b>	<b>.292</b>	<b>16-49</b>	<b>.327</b>	<b>33-48</b>	<b>.688</b>	<b>33-53</b>	<b>86-3.6</b>	<b>50-1</b>	<b>3</b>	<b>22</b>	<b>9</b>	<b>18</b>	<b>111-4.6</b>

DNP (Pulmonary Embolism)



# UK HOOPS 2014-15 PLAYER BIOS

12

JELLÉAH SIDNEY • 6-2 • FORWARD/CENTER • SENIOR

QUEENS VILLAGE, N.Y. (CHIPOLA JC)



## 2014-15 (Senior)

- Returned to action vs. Florida after missing 13 games with soreness in both knees.
- Had a career-high 13 rebounds in double overtime win vs. No. 13 Mississippi State in a new career high 27 minutes on the floor.
- Over the last four games has totaled 32 rebounds in 77 minutes of play, an outstanding ratio.
- Earned a starting spots in the last five SEC games.
- Led UK in rebounding with seven at Vanderbilt ... Also had four points, an assist and a steal.
- Started first game of the season and third of career vs. Mizzou (1/25/15), playing a season-high 15 minutes.
- Had a team- and career-high tying nine rebounds vs. No. 6 Tennessee (1/29/15) ... Also set a new season best with seven points in just 13 minutes of playing time.
- Tied for second on the team in steals with 41 despite averaging just 10.6 minutes per game in 2013-14.

- Third on the team in blocks with 25 in 2013-14.
- Majoring in social work and is set to graduate in May.
- Transferred to Kentucky after one season at Chipola Junior College, where she led the team in scoring (11.8 ppg) and was second on the squad in rebounds (8.3 rpg) and steals (2.0 spg).

## Sidney's 2014-15 Game-by-Game Statistics

Opponent	Min	FG-A	3PT-A	FT-A	O-D-T	PF	A	TO	BS	ST	PTS
APPALACHIAN STATE	4	1-3	0-0	0-0	0-0-0	3	1	1	0	0	2
BAYLOR	3	0-0	0-0	0-0	1-0-1	1	0	2	0	1	0
MOREHEAD STATE	11	2-3	0-1	1-2	3-1-4	1	1	2	1	2	5
at Central Michigan	2	0-1	0-0	0-0	0-1-1	0	0	0	0	0	1
vs. Illinois					Did not play (Injury)						
vs. Oklahoma					Did not play (Injury)						
vs. South Florida					Did not play (Injury)						
NORTHERN KENTUCKY					Did not play (Injury)						
at Louisville					Did not play (Injury)						
MIDDLE TENNESSEE STATE					Did not play (Injury)						
BELMONT					Did not play (Injury)						
at Duke					Did not play (Injury)						
TENNESSEE STATE					Did not play (Injury)						
at Alabama					Did not play (Injury)						
OLE MISS					Did not play (Injury)						
AUBURN					Did not play (Injury)						
at South Carolina					Did not play (Injury)						
FLORIDA	5	0-3	0-1	0-0	1-1-2	1	0	0	0	1	0
at LSU	4	0-0	0-0	0-0	0-1-1	2	0	2	0	1	0
at Missouri*	15	0-1	0-1	0-0	1-1-1	4	1	0	0	2	0
TENNESSEE*	13	3-6	0-0	1-3	5-4-9	3	0	1	1	0	7
GEORGIA*	20	0-3	0-1	2-2	1-2-3	4	1	1	0	1	2
at Vanderbilt*	17	2-4	0-0	0-0	2-5-7	3	1	1	0	1	4
MISSISSIPPI STATE*	27	2-6	0-0	1-2	4-9-13	3	1	1	0	2	5
at Tennessee											
TEXAS A&M											
at Ole Miss											
at Arkansas											
SOUTH CAROLINA											

\* Started game

## 2014-15 Season Highs

Points:	7 vs. Tennessee 1/29/15
FGM:	3 vs. Tennessee 1/29/15
FGA:	6, twice, last vs. Mississippi State 2/12/15
FTM:	2 vs. Georgia 2/11/15
FTA:	2, four times, last vs. Mississippi State 2/12/15
3FGM:	-
3FGA:	1, three times, last vs. Georgia 2/11/15
O-Rebounds:	5 vs. Tennessee 1/29/15
D-Rebounds:	9 vs. Mississippi State 2/12/15
Total Rebounds:	13 vs. Mississippi State 2/12/15
Assists:	1, six times, last vs. Mississippi State 2/12/15
Blocks:	1, two times, last vs. Tennessee 1/29/15
Steals:	2, three times, last vs. Mississippi State 2/12/15
Minutes:	27 vs. Mississippi State 2/12/15

## Career Highs

Points:	9 vs. Bradley 11/27/13
FGM:	4 vs. Bradley 11/27/13
FGA:	9 vs. Ole Miss 2/13/14
FTM:	4 at Wagner 11/10/13
FTA:	6 vs. Ole Miss 2/13/14
3FGM:	1, seven times, last vs. Bradley 11/27/13
3FGA:	3, three times, last vs. Georgia Southern 11/13/13
O-Rebounds:	5, two times, last vs. Tennessee 1/29/15
D-Rebounds:	9 vs. Mississippi State 2/12/15
Total Rebounds:	13 vs. Mississippi State 2/12/15
Assists:	3, four times, last vs. Wright State 3/22/14
Blocks:	3 vs. ETSU 12/15/13
Steals:	4, twice, last vs. Lipscomb 11/21/13
Minutes:	27 vs. Mississippi State 2/12/15

## Extras

	13-14	14-15	Career
Scored 10+ Points	0	-	0
Scored 15+ Points	0	-	0
Scored 20+ Points	0	-	0
Made 3+ 3FG	0	-	0
Double-Figure Rebounds	0	1	1
5+ Rebounds	7	1	8
2+ Blocks	7	-	8
2+ Steals	11	2	18
Led UK in Scoring	0	-	0
Led UK in Rebounds	2	3	5
Led UK in Blocks	7	-	9



## Jelléah Sidney's Career Stats

Year	GP-GS	MIN	FG-FGA	PCT	3FG-FGA	PCT	FT-FTA	PCT	OFF-DEF	TOT/AVG	PF-FO	A	TO	BLK	ST	PTS/AVG
2012-13	22-0	127-5.8	16-43	.372	6-19	.316	4-9	.444	16-12	28-1.3	23-0	10	13	6	12	42-1.9
2013-14	35-2	371-10.6	44-112	.393	1-13	.077	20-38	.526	37-67	104-3.0	72-1	22	41	25	41	109-3.1
2014-15	11-5	121-11.0	10-30	.333	0-4	.000	5-9	.556	18-25	43-3.9	26-0	6	11	2	11	25-2.3
<b>TOTAL</b>	<b>68-7</b>	<b>619-9.1</b>	<b>70-185</b>	<b>.378</b>	<b>7-36</b>	<b>.194</b>	<b>29-56</b>	<b>.518</b>	<b>71-104</b>	<b>175-2.6</b>	<b>121-1</b>	<b>38</b>	<b>65</b>	<b>33</b>	<b>64</b>	<b>176-2.6</b>

# UK HOOPS 2014-15 PLAYER BIOS

13

BRIA GOSS • 5-10 • GUARD • SENIOR

INDIANAPOLIS, IND. (BEN DAVIS)



## 2014-15 (Senior)

- Returned to action vs. Florida (1/15/15) after missing six games due to a broken left thumb sustained in shoot around before UK's game with Belmont on Dec. 14.
- Became the 29th Wildcat to score 1,000 career points vs. Florida in the SEC Tournament last season and now ranks 17th on UK's all-time scoring list with 1,216 career points ... Needs 95 more to move up to No. 16 with Jennifer O'Neill.
- Has netted double figures in five of UK's last six games, including a season-high tying 16 points in double-overtime win over No. 13 Mississippi State.
- Ranks sixth on UK's career list for free throws made (364) and is fourth in FT percentage (.816)
- Has started in 109 of 124 career games, including 23 straight.
- Has taken 13 charges this season, second on the team behind Jennifer O'Neill (17).
- Scored a season-high tying 16 points at Missouri (1/25/15) in 29 minutes, the most since returning from her thumb injury.

- Swiped a season-high four steals at LSU (1/18/15).
- UK's third-leading returning scorer from last season with 10.0 points per game.
- Went on a service trip to Ethiopia over the summer with UK Athletics and was named to the Allstate WBCA Good Works Team because of her stellar good works efforts.
- Is set to graduate in May with a degree in communications.
- Led the SEC and ranked seventh nationally in free throw percentage (.901) last season.
- Her free throw percentage of 90.1 set a new school mark for free throw percentage in a single season in 2013-14.
- Coach Mitchell says, "Bria is the epitome of what we want a Kentucky basketball player to be. She is of highest character, she has the greatest work ethic, she cares about people, cares about this program, cares about Kentucky and winning."
- One of seven high school All-Americans on the squad.

## Goss' 2014-15 Game-by-Game Statistics

Opponent	Min	FG-A	3PT-A	FT-A	O-D-T	PF	A	TO	BS	ST	PTS
APPALACHIAN STATE*	21	2-5	0-1	2-2	1-1-2	3	5	3	1	3	6
BAYLOR*	19	1-6	1-2	2-4	1-5-6	3	1	1	0	1	5
MOREHEAD STATE*	18	2-8	1-3	2-3	2-3-5	1	7	2	1	2	7
at Central Michigan*	28	1-3	0-2	4-5	0-4-4	2	2	4	0	2	6
vs. Illinois*	18	2-5	0-0	0-0	1-0-1	4	3	2	0	0	4
vs. Oklahoma*	33	1-6	0-3	6-12	2-2-4	2	1	3	0	2	8
vs. South Florida*	30	3-7	1-2	3-4	3-2-5	2	0	1	1	0	10
NORTHERN KENTUCKY*	28	4-5	1-2	7-10	2-2-4	1	0	0	0	2	16
at Louisville*	35	5-6	1-2	0-0	1-0-1	3	2	2	1	1	11
MIDDLE TENNESSEE STATE*	27	3-7	1-2	2-2	1-1-2	2	1	3	0	1	9
BELMONT*	3	0-0	0-0	0-0	0-0-0	1	0	0	0	0	0
at Duke					Did not play (Injury)						
TENNESSEE STATE					Did not play (Injury)						
at Alabama					Did not play (Injury)						
OLE MISS					Did not play (Injury)						
AUBURN					Did not play (Injury)						
at South Carolina					Did not play (Injury)						
FLORIDA*	23	1-3	0-2	0-0	2-0-2	2	0	3	0	2	2
at LSU*	23	2-8	1-4	7-7	3-2-5	4	0	1	1	4	12
at Missouri*	29	6-13	1-5	3-3	0-3-3	1	1	1	1	3	16
TENNESSEE*	33	3-7	0-2	1-2	4-2-6	2	0	0	0	1	7
GEORGIA*	30	4-7	2-3	0-1	3-2-5	3	4	0	1	0	10
at Vanderbilt*	31	2-6	1-3	8-8	1-4-5	2	0	5	0	1	13
MISSISSIPPI STATE*	38	4-9	1-2	7-10	1-0-1	3	1	1	0	2	16
at Tennessee											
TEXAS A&M											
at Ole Miss											
at Arkansas											
SOUTH CAROLINA											

\* Started game

## 2014-15 Season Highs

Points:	16, three times, last vs. Mississippi State 2/12/15
FGM:	6 at Missouri 1/25/15
FGA:	13 at Missouri 1/25/15
FTM:	8 at Vanderbilt 2.8.15
FTA:	12 vs. Oklahoma 11/28/14
3FGM:	1, nine times, last vs. Mississippi State 2/12/15
3FGA:	5 at Missouri 1/25/15
O-Rebounds:	4 vs. Tennessee 1/29/15
D-Rebounds:	5 vs. Baylor 11/17/14
Total Rebounds:	6, twice, last vs. Tennessee 1/29/15
Assists:	7 vs. Morehead State 11/19/14
Blocks:	1, three times, last vs. Louisville 12/7/14
Steals:	4 vs. LSU 1/18/15
Minutes:	38 vs. Mississippi State 2/12/15

## Career Highs

Points:	23 vs. Grambling State 12/29/13
FGM:	8 at Georgia 1/18/12
FGA:	17, twice, last at Georgia 1/18/12
FTM:	12 vs. Grambling State 12/29/13
FTA:	12, four times, last vs. Oklahoma 11/28/14
3FGM:	3, seven times, last vs. Lipscomb 11/21/13
3FGA:	7 vs. Miami (Ohio) 11/28/12
O-Rebounds:	5, four times, last vs. Grambling State 12/29/13
D-Rebounds:	6 vs. Wright State 3/22/14
Total Rebounds:	9 vs. Florida 1/22/12
Assists:	7 vs. Morehead State 11/19/14
Blocks:	2 vs. Baylor 12/6/13
Steals:	6 vs. Arkansas-Pine Bluff 12/11/11
Minutes:	49 vs. Baylor 12/6/13

## Extras

	13-14	14-15	Career
Scored 10+ Points	19	8	66
Scored 15+ Points	8	4	21
Scored 20+ Points	3	-	4
Made 3+ 3FG	1	-	6
5+ Rebounds	16	6	42
3+ Assists	0	5	24
3+ Steals	6	2	23
Led UK in Scoring	8	-	15
Led UK in Assists	1	3	14
Led UK in Steals	0	-	18

## 2014-15 Honors

Allstate WBCA Good Works Team



## Bria Goss' Career Stats

Year	GP-GS	MIN	FG-FGA	PCT	3FG-FGA	PCT	FT-FTA	PCT	OFF-DEF	TOT-AVG	PF-FO	A	TO	BLK	ST	PTS-AVG
2011-12	35-35	928-26.5	126-339	.372	34-103	.330	98-134	.731	64-77	141-4.0	75-1	52	62	2	50	384-11.0
2012-13	36-22	883-24.5	102-265	.385	28-100	.280	86-102	.843	54-51	105-2.9	65-0	44	55	4	57	318-8.8
2013-14	35-34	949-27.1	99-250	.396	32-90	.356	127-141	.901	50-93	143-4.1	72-2	46	39	10	39	357-10.2
2014-15	18-18	467-25.9	46-111	.414	12-40	.300	53-69	.768	28-33	61-3.4	42-1	25	32	7	27	157-8.7
<b>TOTAL</b>	<b>124-109</b>	<b>3227-26.0</b>	<b>373-965</b>	<b>.387</b>	<b>106-333</b>	<b>.318</b>	<b>364-446</b>	<b>.816</b>	<b>196-254</b>	<b>450-3.6</b>	<b>254-4</b>	<b>167</b>	<b>188</b>	<b>23</b>	<b>173</b>	<b>1216-9.8</b>

# UK HOOPS 2014-15 PLAYER BIOS

15

LINNAE HARPER • 5-8 • GUARD • SOPHOMORE

CHICAGO, ILL. (WHITNEY YOUNG HS)



## 2014-15 (Sophomore)

- Team's third-leading scorer (11.5 ppg) ... Double-figure points in five of last seven games.
- Has started the last 13 games, earning first career start at Duke (12/21).
- Loves to rebound and has a knack for crashing the boards ... Leads the team in rebounds, averaging 7.0 per game ... Has a team-high 75 offensive boards and 93 defensive ... Shortest player in the SEC to average at least 7.0 rebounds per game and one of just six players in the NCAA to stand at 5-foot-8 or under and average at least 7.0 rpg.
- Only player to rank in the top 10 in SEC games only in rebounding (7th) and steals (2nd).
- Three of her five double-doubles have come in SEC play this season.
- Has pulled down eight or more rebounds in five of 11 SEC games.
- Leads the team in steals with 51, which is 16 more than any other player.
- Swiped a career-high six steals, the most by a UK player since Janee Thompson had seven vs.

Tennessee State on 12/28/14 ... Has 2+ steals in 11 games this season.

- Second in the SEC in league-games only with 2.5 steals per game.
- Scored a season and career-high tying 22 points in win at Vanderbilt (2/8/15) ... Marked her second-career 20+ point scoring game ... Marked the first time this season she led UK in scoring in a game.
- Had fourth career and season double-double at LSU (1/18/15) with 16 points and a career-high 15 rebounds ... Most rebounds by a Wildcat under 5-foot-8 since Bebe Croley also had 15 vs. Tennessee State on Jan. 30, 1988.
- Scored 12 points and grabbed a career-high 14 rebounds vs. Ole Miss (1/4/15) ... A career-high eight of her 14 boards were offensive ... Also played a career-high 36 minutes in the win.
- Averaged 9.3 points per game in the Paradise Jam.
- Set new career highs in field goals made (10), field goals attempted (21), points (22), minutes played (28) and rebounds (12) against Oklahoma.
- Charted her second career double-double vs. the Sooners (22/12) ... Also grabbed one vs. Morehead on Nov 19.
- Named to the 2014 SEC All-Freshman Team by the league's coaches.
- One of seven high school All-Americans on the squad.
- Rated as the No. 5 recruit in the country as a senior, which makes her the highest-ranked recruit in UK Hoops history.
- High school teammates with Janee Thompson at powerhouse Whitney Young HS.
- The only left-handed player on the team.

## Harper's 2014-15 Game-by-Game Statistics

Opponent	Min	FG-A	3PT-A	FT-A	O-D-T	PF	A	TO	BS	ST	PTS
APPALACHIAN STATE	21	8-16	1-3	0-0	2-5-7	0	4	4	2	0	17
BAYLOR	19	4-10	1-2	2-4	1-5-6	0	0	0	0	0	11
MOREHEAD STATE	25	6-12	0-1	1-4	5-5-10	3	1	1	0	1	13
at Central Michigan	22	5-11	0-1	0-1	5-1-6	1	0	3	0	5	10
vs. Illinois	27	0-5	0-1	2-2	0-2-2	4	1	3	0	3	4
vs. Oklahoma	28	10-21	1-3	1-4	7-5-12	4	2	5	0	4	22
vs. South Florida	17	1-6	0-0	1-2	2-1-3	1	1	2	0	0	3
NORTHERN KENTUCKY	24	5-10	0-0	3-7	3-0-3	2	4	1	0	1	13
at Louisville	17	5-9	1-1	1-3	0-8-8	3	2	2	0	1	12
MIDDLE TENNESSEE STATE	19	2-11	0-0	0-0	3-5-8	1	0	4	1	2	4
BELMONT	30	6-14	0-1	0-0	5-2-7	3	2	0	0	0	12
at Duke*	25	1-8	0-0	0-0	3-2-5	4	2	1	0	2	2
TENNESSEE STATE*	33	5-12	0-1	7-12	6-2-8	3	6	4	0	4	17
at Alabama*	24	3-9	0-1	1-3	1-4-5	3	0	4	1	4	7
OLE MISS*	36	6-16	0-0	0-4	8-6-14	3	1	5	0	4	12
AUBURN*	31	7-15	0-1	1-3	1-4-5	1	2	3	1	0	15
at South Carolina*	21	3-10	1-2	2-2	2-2-4	4	0	2	0	2	9
FLORIDA*	32	7-15	0-4	0-2	2-7-9	0	0	3	1	6	14
at LSU*	31	6-16	0-0	4-4	7-8-15	2	2	8	0	2	16
at Missouri*	25	6-14	0-0	3-8	4-7-11	3	0	0	0	4	15
TENNESSEE*	21	3-11	1-4	2-2	0-1-1	2	2	2	0	1	9
GEORGIA*	33	5-18	0-3	1-1	3-5-8	1	1	6	0	2	11
at Vanderbilt*	26	9-17	0-0	4-5	4-1-5	2	3	2	0	1	22
MISSISSIPPI STATE*	34	4-17	0-2	0-0	1-5-6	3	3	4	1	1	8
at Tennessee											
TEXAS A&M											
at Ole Miss											
at Arkansas											
SOUTH CAROLINA											

\* Started game

## 2014-15 Season Highs

Points:	22, twice, last at Vanderbilt 2/8/15
FGM:	10 vs. Oklahoma 11/28/14
FGA:	21 vs. Oklahoma 11/28/14
FTM:	7 vs. Tennessee State 12/28/14
FTA:	12 vs. Tennessee State 12/28/14
3FGM:	1, five times, last at Alabama 1/2/15
3FGA:	4 vs. Florida 1/15/15
O-Rebounds:	8 vs. Ole Miss 1/4/15
D-Rebounds:	8, two times, last vs. LSU 1/18/15
Total Rebounds:	16 vs. LSU 1/18/15
Assists:	6 vs. Tennessee State 12/28/14
Blocks:	1, three times, last vs. Mississippi State 2/12/15
Steals:	6 vs. Florida 1/15/15
Minutes:	36 vs. Ole Miss 1/4/15

## Career Highs

Points:	22, twice, last at Vanderbilt 2/8/15
FGM:	10 vs. Oklahoma 11/28/14
FGA:	21 vs. Oklahoma 11/28/14
FTM:	7 vs. Tennessee State 12/28/14
FTA:	12 vs. Tennessee State 12/28/14
3FGM:	2 vs. Baylor 3/29/14
3FGA:	4 vs. Florida 1/15/15
O-Rebounds:	8 vs. Ole Miss 1/4/15
D-Rebounds:	8 vs. Louisville 12/7/14
Total Rebounds:	16 vs. LSU 1/18/15
Assists:	6 vs. Tennessee State 12/28/14
Blocks:	1, four times, last vs. Mississippi State 2/12/15
Steals:	6 vs. Florida 1/15/15
Minutes:	36 vs. Ole Miss 1/4/15

## Extras

	13-14	14-15	Career
Scored 10+ Points	14	15	29
Scored 15+ Points	3	6	9
Scored 20+ Points	n/a	2	2
Double-figure rebounds	n/a	5	5
Double-doubles	n/a	5	5
Made 3+ 3FG	n/a	1	1
5+ Rebounds	8	16	24
3+ Assists	2	5	7
2+ Steals	7	10	17
Led UK in Scoring	1	1	2
Led UK in Assists	n/a	3	3
Led UK in Steals	2	6	8



## Linnae Harper's Career Stats

Year	GP-GS	MIN	FG-FGA	PCT	3FG-FGA	PCT	FT-FTA	PCT	OFF-DEF	TOT-AVG	PF-FO	A	TO	BLK	ST	PTS-AVG
2013-14	35-0	498-14.2	105-224	.469	6-25	.240	27-48	.563	45-52	97-2.8	52-0	27	37	2	25	243-6.9
2014-15	24-13	626-26.1	117-303	.386	6-31	.194	37-75	.493	75-93	168-7.0	53-0	39	67	5	51	277-11.5
<b>TOTAL</b>	<b>59-13</b>	<b>1124-19.1</b>	<b>222-527</b>	<b>.421</b>	<b>12-56</b>	<b>.214</b>	<b>64-123</b>	<b>.520</b>	<b>120-145</b>	<b>265-4.5</b>	<b>105-0</b>	<b>66</b>	<b>104</b>	<b>7</b>	<b>76</b>	<b>520-8.8</b>

# UK HOOPS 2014-15 PLAYER BIOS

24

JAYCEE COE • 5-11 • GUARD • FRESHMAN

GAINESBORO, TENN. (JACKSON CO.)



### 2014-15 (Freshman)

- Drew first career charge at Missouri (1/25/15).
- Posted a career-high seven points against Florida (1/15/15), including nailing her second career 3-pointer.
- Scored first career points on a 3-point FG in the first half against Morehead State (11/19/14).
- Collected first career rebounds (3) against Tennessee St. (12/28/14) in a career high 14 minutes.
- Saw first-career SEC playing time vs. Auburn (1/8/15).
- Had a slight setback in October when she was involved in a car crash with teammate Ivana Jakubcova ... Both players suffered concussions and missed Big Blue Madness.
- Saw first-career playing time in the second half against Appalachian State (11/14/14).
- Played a career-high 11 minutes at Duke (12/21/14).
- Comes from a family of athletes as her mom played basketball and Eastern Kentucky and father played at Samford and Tennessee Tech.

- Rated the 25th-best shooting guard in the country by ESPN.com

### Coe's 2014-15 Game-by-Game Statistics

Opponent	Min	FG-A	3PT-A	FT-A	O-D-T	PF	A	TO	BS	ST	PTS
APPALACHIAN STATE	3	0-0	0-0	0-0	0-0-0	0	0	0	0	0	0
BAYLOR					Did Not Play (Coach's Decision)						
MOREHEAD STATE	3	1-3	1-3	0-0	0-0-0	0	0	0	0	0	3
at Central Michigan					Did Not Play (Coach's Decision)						
vs. Illinois	0	0-0	0-0	0-0	0-0-0	0	0	0	0	1	0
vs. Oklahoma					Did Not Play (Coach's Decision)						
vs. South Florida					Did Not Play (Coach's Decision)						
NORTHERN KENTUCKY					Did Not Play (Coach's Decision)						
at Louisville					Did Not Play (Coach's Decision)						
MIDDLE TENNESSEE STATE					Did Not Play (Coach's Decision)						
BELMONT	8	0-2	0-2	0-0	0-0-0	1	0	0	0	0	0
at Duke	11	0-4	0-4	0-0	0-0-0	1	1	1	1	0	0
TENNESSEE STATE	14	0-3	0-3	0-0	0-3-3	0	2	0	0	0	0
at Alabama					Did Not Play (Coach's Decision)						
OLE MISS					Did Not Play (Coach's Decision)						
AUBURN	1	0-0	0-0	0-0	0-0-0	0	0	0	0	0	0
at South Carolina					Did Not Play (Coach's Decision)						
FLORIDA	14	3-8	1-4	0-0	1-0-1	0	0	1	0	0	7
at LSU	2	0-1	0-1	0-0	0-0-0	1	0	1	0	0	0
at Missouri	4	0-1	0-1	0-0	0-0-0	0	1	0	0	0	0
TENNESSEE					Did Not Play (Coach's Decision)						
GEORGIA	4	0-3	0-2	0-0	0-0-0	0	0	0	1	0	0
at Vanderbilt	5	0-0	0-0	0-0	0-0-0	0	0	0	0	0	0
MISSISSIPPI STATE	1	0-0	0-0	0-0	0-0-0	1	0	0	0	0	0
at Tennessee											
TEXAS A&M											
at Ole Miss											
at Arkansas											
SOUTH CAROLINA											

\* Started game

### 2014-15 Season Highs

Points:	7 vs. Florida 1/15/15
FGM:	3 vs. Florida 1/15/15
FGA:	8 vs. Florida 1/15/15
FTM:	-
FTA:	-
3FGM:	1, two times, last vs. Florida 1/15/15
3FGA:	4, two times, last vs. Florida 1/15/15
O-Rebounds:	1 vs. Florida 1/15/15
D-Rebounds:	3 vs. Tennessee State 12/28/14
Total Rebounds:	3 vs. Tennessee State 12/28/14
Assists:	2 vs. Tennessee State 12/28/14
Blocks:	1, twice, last vs. Georgia 2/1/15
Steals:	1 vs. Illinois 11/27/14
Minutes:	14, two times, last vs. Florida 1/15/15

### Career Highs

Points:	7 vs. Florida 1/15/15
FGM:	3 vs. Florida 1/15/15
FGA:	8 vs. Florida 1/15/15
FTM:	-
FTA:	-
3FGM:	1, two times, last vs. Florida 1/15/15
3FGA:	4, two times, last vs. Florida 1/15/15
O-Rebounds:	1 vs. Florida 1/15/15
D-Rebounds:	3 vs. Tennessee State 12/28/14
Total Rebounds:	3 vs. Tennessee State 12/28/14
Assists:	2 vs. Tennessee State 12/28/14
Blocks:	1, twice, last vs. Georgia 2/1/15
Steals:	1 vs. Illinois 11/27/14
Minutes:	14, two times, last vs. Florida 1/15/15

### Extras

	14-15	Career
Scored 10+ Points	-	-
Scored 15+ Points	-	-
Scored 20+ Points	-	-
Made 3+ 3FG	-	-
Double-figure Rebounds	-	-
5+ Assists	-	-
3+ Steals	-	-
Led UK in Scoring	-	-
Led UK in Assists	-	-
Led UK in Steals	-	-



### Jaycee Coe's Career Stats

Year	GP-GS	MIN	FG-FGA	PCT	3FG-FGA	PCT	FT-FTA	PCT	OFF-DEF	TOT-AVG	PF-FO	A	TO	BLK	ST	PTS-AVG
2014-15	13-0	71-5.5	4-25	.160	2-20	.100	0-0	.000	1-3	4-0.3	4-0	4	3	2	1	10-0.8
<b>TOTAL</b>	<b>13-0</b>	<b>71-5.5</b>	<b>4-25</b>	<b>.160</b>	<b>2-20</b>	<b>.100</b>	<b>0-0</b>	<b>.000</b>	<b>1-3</b>	<b>4-0.3</b>	<b>4-0</b>	<b>4</b>	<b>3</b>	<b>2</b>	<b>1</b>	<b>10-0.8</b>

# UK HOOPS 2014-15 PLAYER BIOS

25

**MAKAYLA EPPS • 5-10 • GUARD • SOPHOMORE**

LEBANON, KY. (MARION COUNTY HS)

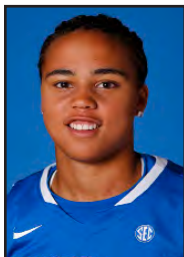

### 2014-15 (Sophomore)

- Leads the team and second in the SEC in scoring with 15.2 ppg ... Leads the SEC in league games only, averaging 17.3 ppg.
- Scored a career-high 42 points, including 15 of UK's 18 overtime points in win over Mississippi State ... First player to score 40+ points in an SEC game since Jen O'Neill's 43 vs. Baylor last year ... Set career highs in points (42) FGM (18), FGA (30) and minutes (44).
- Entered the starting lineup vs. Tennessee State (12/28/14) and has 12 consecutive starts.
- Since becoming the starting point guard vs. Florida on Jan. 15, has averaged a team-high 21.0 points to go along with 4.9 rebounds and 3.3 assists per game.
- One of 30 point guards named to the Nancy Lieberman Award watch list.
- Leads the team with 73 assists, including a season-high six vs. Middle Tennessee (12/12/14) and Auburn (1/8/15) ... Third in the SEC in league games only in assist/turnover ratio (1.4).
- Has 25 career games in double-digit points, including 20 this season and 11 of the last 12.

- Has played 30+ minutes in 15 of the last 17 games.
- Scored 23 points, including 20 in the second half against No. 6 Tennessee (1/29/15), her fourth 20-point game of the season ... Her three 3-pointers were a career high ... Added a career-high four steals and four assists.
- Has attempted 122 free throws, the most on the team ... Shooting .697 percent (85-of-122) from the line.
- Averaged a Paradise Jam-high 20.3 points per game in three-game tournament.
- Named the MVP of the 2014 Paradise Jam's Reef Division.
- Scored a career-high 29 points vs. Oklahoma (11/28/14), including nine in the overtime period ... Also charted new career bests in field goals made (9), attempted (14), minutes (41), free throws made (11), and rebounds (10).
- Came off the bench for 12 points vs. No. 8/9 Baylor (11/17/14), hitting 7-of-8 free throws and grabbing a then career-high eight rebounds.
- Charted 46 assists with just 18 turnovers last season.
- One of seven high school All-Americans on the squad.
- Was the first Lady Knight to be named a McDonald's All-American.
- Daughter of former Wildcat Anthony Epps, who was the starting PG for the 1996 National Championship team.
- Named the 2013 Kentucky Gatorade Player of the Year.

### Epps' 2014-15 Game-by-Game Statistics

Opponent	Min	FG-A	3PT-A	FT-A	O-D-T	PF	A	TO	BS	ST	PTS
APPALACHIAN STATE	24	6-11	2-6	2-3	3-1-4	3	3	3	0	3	16
BAYLOR	28	2-5	1-1	7-8	1-7-8	2	2	1	0	1	12
MOREHEAD STATE	23	4-9	1-3	0-0	1-3-4	0	4	2	0	0	9
at Central Michigan	30	6-12	0-2	0-1	1-3-4	0	4	2	0	2	12
vs. Illinois	32	7-11	0-0	6-9	1-4-5	2	2	0	0	2	20
vs. Oklahoma	41	9-14	0-1	11-15	3-7-10	3	4	2	1	3	29
vs. South Florida	29	3-8	0-0	6-13	1-1-2	3	2	1	0	0	12
NORTHERN KENTUCKY	32	4-11	1-2	2-4	0-0-6	0	1	0	0	0	11
at Louisville	30	4-11	0-0	2-3	1-3-4	0	2	2	0	2	10
MIDDLE TENNESSEE STATE	32	6-6	0-0	0-2	2-3-5	0	6	3	0	0	12
BELMONT	30	2-8	1-3	2-2	1-2-3	1	2	1	0	0	7
at Duke	31	3-9	0-1	2-3	4-1-5	2	2	2	0	3	8
TENNESSEE STATE*	34	5-14	0-4	6-8	2-1-3	2	2	1	1	1	16
at Alabama*	32	5-11	0-1	4-7	4-3-7	3	3	0	0	3	14
OLE MISS*	35	3-17	0-3	6-6	3-3-6	0	0	1	0	0	12
AUBURN*	25	4-9	1-3	3-4	1-3-4	1	6	1	0	1	12
at South Carolina*	35	2-8	1-4	0-0	0-2-2	0	5	2	0	2	5
FLORIDA*	32	6-10	0-2	8-8	1-4-5	0	4	2	0	3	20
at LSU*	36	4-13	1-4	1-2	0-4-4	0	5	4	0	0	10
at Missouri*	37	7-18	1-5	3-4	3-7-10	1	2	1	0	1	18
TENNESSEE*	35	8-19	3-3	4-7	1-1-2	2	4	2	0	4	23
GEORGIA*	25	5-10	1-4	5-6	1-5-6	2	1	5	0	0	16
at Vanderbilt*	37	8-14	1-1	1-1	0-1-1	0	2	5	1	0	18
MISSISSIPPI STATE*	44	18-30	2-3	4-6	1-5-6	4	5	4	1	1	42
at Tennessee											
TEXAS A&M											
at Ole Miss											
at Arkansas											
SOUTH CAROLINA											

\* Started game

### 2014-15 Season Highs

Points:	42 vs. Mississippi State 2/12/15
FGM:	18 vs. Mississippi State 2/12/15
FGA:	30 vs. Mississippi State 2/12/15
FTM:	11 vs. Oklahoma 11/28/14
FTA:	15 vs. Oklahoma 11/28/14
3FGM:	3 vs. Tennessee 1/29/15
3FGA:	5 at Missouri 1/25/15
O-Rebounds:	4 at Alabama 1/2/15
D-Rebounds:	7, three times, last at Missouri 1/25/15
Total Rebounds:	10, two times, last at Missouri 1/25/15
Assists:	6, twice, vs. Auburn 1/8/15
Blocks:	1, three times, last vs. Mississippi State 2/12/15
Steals:	4 vs. Tennessee 1/29/15
Minutes:	44 vs. Mississippi State 2/12/15

### Career Highs

Points:	42 vs. Mississippi State 2/12/15
FGM:	18 vs. Mississippi State 2/12/15
FGA:	30 vs. Mississippi State 2/12/15
FTM:	11 vs. Oklahoma 11/28/14
FTA:	15 vs. Oklahoma 11/28/14
3FGM:	3 vs. Tennessee 1/29/15
3FGA:	5 at Missouri 1/25/15
O-Rebounds:	4, two times, last at Alabama 1/2/15
D-Rebounds:	7, three times, last at Missouri 1/25/15
Total Rebounds:	10, two times, last at Missouri 1/25/15
Assists:	7 vs. Wright State 3/22/14
Blocks:	1, twice, last vs. Tennessee State 12/28/14
Steals:	4 vs. Tennessee 1/29/15
Minutes:	44 vs. Mississippi State 2/12/15

### Extras

	13-14	14-15	Career
Scored 10+ Points	5	20	24
Scored 15+ Points	1	9	10
Scored 20+ Points	n/a	5	5
Double-Doubles	n/a	2	2
Made 3+ 3FG	n/a	1	1
5+ Assists	3	4	7
4+ Rebounds	4	14	18
3+ Steals	1	5	6
Led UK in Scoring	1	5	6
Led UK in Assists	3	12	15
Led UK in Steals	1	4	5

### 2014-15 Honors

Paradise Jam Tournament MVP  
 Paradise Jam All-Tournament Team  
 Nancy Lieberman Award Watch List  
 SportsCenter Star of the Night (2/12/15)  
 SportsCenter Top-10 Plays, No. 10 (2/12/15)



### Makayla Epps' Career Stats

Year	GP-GS	MIN	FG-FGA	PCT	3FG-FGA	PCT	FT-FTA	PCT	OFF-DEF	TOT-AVG	PF-FO	A	TO	BLK	ST	PTS-AVG
2013-14	34-1	391-11.5	56-116	.483	12-41	.293	31-46	.674	10-37	47-1.4	32-0	46	21	0	11	155-4.6
2014-15	24-12	769-32.0	131-288	.455	17-56	.304	85-122	.697	36-80	116-4.8	29-0	73	47	4	32	364-15.2
<b>TOTAL</b>	<b>58-13</b>	<b>1160-20.0</b>	<b>187-404</b>	<b>.463</b>	<b>29-97</b>	<b>.299</b>	<b>116-168</b>	<b>.690</b>	<b>46-117</b>	<b>163-2.8</b>	<b>61-0</b>	<b>119</b>	<b>68</b>	<b>4</b>	<b>43</b>	<b>519-8.9</b>

# UK HOOPS 2014-15 PLAYER BIOS

35

ALEXIS JENNINGS • 6-2 • FORWARD/CENTER • FRESHMAN

MADISON, ALA. (SPARKMAN HS)



### 2014-15 (Freshman)

- Averaging 8.2 points per game and 3.8 rebounds per game in 17.0 minutes per game.
- In SEC play, has upped her average to 9.7 ppg (fourth on the team) to go along with 4.5 rpg, while shooting .500 (42-of-84) from the field and .826 (19-of-23) from the free-throw line.
- Has hit nine 3-pointers (tied for fifth on the team).
- Has scored in double figures 12 times this season, including four of the last six games.
- Has hit 10 consecutive free throws.
- Started in three SEC games, her first against Auburn (1/8/15).
- Earned SEC Freshman of the Week honors for the second time this season after scoring a career-high 27 points vs. Tennessee State ... Also had career highs in minutes (29), field goals made (8), 3-pointers (3) and rebounds (8) ... The 27 points marked the second-highest single-game output by a UK player this season (Epps, 29, vs. Oklahoma).
- Collected her first career double-double at LSU (1/18/15) with 13 points and 11 rebounds,

including a career-high seven offensive boards.

- Had back-to-back 20-point games after scoring 27 vs. Tennessee State and 21 vs. Alabama ... First UK freshman to accomplish that feat since A'dia Mathies in 2010.
- Named SEC Freshman of the Week on Dec. 15 after setting career highs in points, rebounds, blocks, and recording her first back-to-back double-figure games.
- Scored a then career-high 17 points at Duke (12/21/14), for her third-straight double-figure scoring game.
- Finished with 2,594 career points for Sparkman HS, who retired her jersey in April of 2014.
- Mother, Tracy McCall, was a four-year starter at the University of North Alabama and was inducted in the UNA Hall of Fame in 2003 ... Father, Bennie Jennings, played football at UNA from 1985-90 and was inducted into the Hall of Fame in 2009.
- Named Gatorade Alabama Player of the Year and 6A Player of the Year after averaging 22.5 points, 10.5 rebounds, 3.9 blocks, 3.2 steals per game and shooting 81 percent from the free throw line during the Senators' run to the state championship game last season.

### Jennings's 2014-15 Game-by-Game Statistics

Opponent	Min	FG-A	3PT-A	FT-A	O-D-T	PF	A	TO	BS	ST	PTS
APPALACHIAN STATE	14	2-3	0-0	6-8	1-3-4	4	1	3	0	1	10
BAYLOR	4	0-0	0-0	0-0	0-0-0	0	0	1	0	1	0
MOREHEAD STATE	15	3-9	0-1	0-0	1-0-1	0	0	0	0	0	6
at Central Michigan	9	1-3	1-1	2-2	1-1-2	4	0	1	0	0	2
vs. Illinois	6	0-2	0-0	0-0	1-1-2	0	0	1	0	0	0
vs. Oklahoma	12	0-2	0-1	3-4	0-1-1	4	0	4	1	0	3
vs. South Florida	9	0-0	0-0	0-0	2-1-3	1	0	1	1	0	0
NORTHERN KENTUCKY	18	0-3	0-1	1-4	0-4-4	2	0	1	0	0	1
at Louisville	3	0-0	0-0	0-0	0-0-0	1	0	1	0	0	0
MIDDLE TENNESSEE STATE	18	3-6	1-1	4-4	3-4-7	1	0	2	2	0	11
BELMONT	14	3-7	0-2	4-4	2-3-5	2	0	0	1	0	10
at Duke	24	7-13	0-3	3-4	1-2-3	4	0	1	1	1	17
TENNESSEE STATE	29	8-15	3-4	8-12	5-3-8	1	0	0	1	1	27
at Alabama	26	9-14	0-0	3-6	4-1-5	3	0	1	1	2	21
OLE MISS	17	4-6	0-1	1-1	0-2-2	5	0	2	0	1	9
AUBURN*	26	5-9	0-1	1-2	1-0-1	2	0	0	0	1	12
at South Carolina*	29	4-15	0-3	2-2	0-4-4	4	1	1	2	0	10
FLORIDA*	19	2-4	0-1	0-0	0-3-3	3	1	1	0	0	4
at LSU	30	4-9	0-1	5-6	7-4-11	1	0	1	2	2	13
at Missouri	22	3-7	2-5	2-2	2-4-6	2	1	2	0	1	10
TENNESSEE	22	5-8	2-3	0-0	2-5-7	4	0	3	0	1	12
GEORGIA	14	3-8	0-2	4-4	3-1-4	4	0	2	1	0	10
at Vanderbilt	15	2-2	0-0	0-0	2-1-3	4	0	0	0	2	4
MISSISSIPPI STATE	14	1-2	0-1	0-0	2-1-3	2	1	1	0	0	2
at Tennessee											
TEXAS A&M											
at Ole Miss											
at Arkansas											
SOUTH CAROLINA											

\* Started game

### 2014-15 Season Highs

Points:	27 vs. Tennessee State 12/28/14
FGM:	9 at Alabama 1/2/15
FGA:	15 vs. Tennessee State 12/28/14
FTM:	8 vs. Tennessee State 12/28/14
FTA:	12 vs. Tennessee State 12/28/14
3FGM:	3 vs. Tennessee State 12/28/14
3FGA:	4 vs. Tennessee State 12/28/14
O-Rebounds:	7 vs. LSU 1/18/15
D-Rebounds:	4, three times, last vs. LSU 1/18/15
Total Rebounds:	11 vs. LSU 1/18/15
Assists:	1 vs. Appalachian State 11/14/14
Blocks:	2 vs. LSU 1/18/15
Steals:	2, two times, last vs. LSU 1/18/15
Minutes:	30 vs. LSU 1/18/15

### Career Highs

Points:	27 vs. Tennessee State 12/28/14
FGM:	9 at Alabama 1/2/15
FGA:	15 vs. Tennessee State 12/28/14
FTM:	8 vs. Tennessee State 12/28/14
FTA:	12 vs. Tennessee State 12/28/14
3FGM:	3 vs. Tennessee State 12/28/14
3FGA:	4 vs. Tennessee State 12/28/14
O-Rebounds:	7 vs. LSU 1/18/15
D-Rebounds:	4, three times, last vs. LSU 1/18/15
Total Rebounds:	11 vs. LSU 1/18/15
Assists:	1 vs. Appalachian State 11/14/14
Blocks:	2 vs. LSU 1/18/15
Steals:	2, two times, last vs. LSU 1/18/15
Minutes:	30 vs. LSU 1/18/15

### Extras

	14-15	Career
Scored 10+ Points	12	12
Scored 15+ Points	3	3
Scored 20+ Points	2	2
Made 3+ 3FG	1	1
Double-figure Rebounds	1	1
5+ Assists	n/a	-
3+ Steals	n/a	-
Led UK in Scoring	2	2
Led UK in Assists	n/a	-
Led UK in Steals	n/a	-

### 2014-15 Honors

SEC Freshman of the Week (12/15/14)  
SEC Freshman of the Week (12/29/14)



### Alexis Jennings's Career Stats

Year	GP-GS	MIN	FG-FGA	PCT	3FG-FGA	PCT	FT-FTA	PCT	OFF-DEF	TOT-AVG	PF-FO	A	TO	BLK	ST	PTS-AVG
2014-15	24-3	409-17.0	69-147	.469	9-32	.281	50-65	.769	41-49	90-3.8	56-1	5	31	13	14	197-8.2
TOTAL	24-3	409-17.0	69-147	.469	9-32	.281	50-65	.769	41-49	90-3.8	56-1	5	31	13	14	197-8.2

# UK HOOPS 2014-15 PLAYER BIOS

45

ALYSSA RICE • 6-3 • CENTER • FRESHMAN

REYNOLDSBURG, OHIO (REYNOLDSBURG HS)



## 2014-15 (Freshman)

- Has played in all 24 games with eight starting assignments, including three in a row.
- Averaging 3.1 points per game, while grabbing 2.9 boards per game.
- Tallied a career-high nine points at Vanderbilt (2/8/15), while also grabbing two rebounds and recording a career-high three blocks.
- Scored a then career-high seven points vs. Georgia going 2-of-2 from the floor and 3-of-4 from the free throw line ... Also had four rebounds, an assist and a steal in the game.
- Started three straight games from 12/28/14 vs. MTSU to 12/21/14 at Duke.
- Earned her first career start vs. Middle Tennessee State (12/12/14) and swatted away a career-high two blocks in 19 minutes.
- Has scored at least one point in every game but two this season (at Duke and vs. Ole Miss).
- Grabbed a career-high eight rebounds vs. Oklahoma (11/28/14).
- Led UK with two steals in just 18 minutes of action in the win over No. 8/9 Baylor in Rupp Arena.

### Arena.

- One of seven high school All-Americans on the team.
- Ranked the No. 3 post player in the country and 20th overall player according to ESPN.com.
- Holds the scoring (1433) and rebounding all-time record (904) at Reynoldsburg High School ... Led the Raiders to a 96-11 record during her four seasons.
- Averaged 19.1 points per game as a senior.
- Named Associated Press first-team All-Ohio and The Columbus Dispatch All-Metro team player of the year after averaging 19.1 points per game as a senior

## Rice's 2014-15 Game-by-Game Statistics

Opponent	Min	FG-A	3PT-A	FT-A	O-D-T	PF	A	TO	BS	ST	PTS
APPALACHIAN STATE	21	2-5	0-0	1-2	2-1-3	3	0	1	0	0	5
BAYLOR	18	1-3	0-0	0-0	1-0-1	3	0	1	0	2	2
MOREHEAD STATE	16	1-2	0-2	1-2	2-0-2	3	1	1	1	1	3
at Central Michigan	10	1-3	0-0	0-0	1-1-2	2	0	1	0	0	4
vs. Illinois	6	1-3	0-0	0-0	1-1-2	2	0	3	1	0	2
vs. Oklahoma	21	0-4	0-0	2-2	1-7-8	5	0	2	1	0	2
vs. South Florida	19	1-5	0-0	1-2	2-3-5	3	1	2	1	0	3
NORTHERN KENTUCKY	13	0-1	0-0	3-4	1-2-3	5	1	1	0	0	3
at Louisville	15	0-3	0-0	0-0	2-1-3	4	0	1	0	1	4
MIDDLE TENNESSEE STATE*	19	1-3	0-0	1-2	2-3-5	1	0	2	2	1	3
BELMONT*	21	1-3	0-0	2-2	0-2-2	1	0	2	1	0	4
at Duke*	16	0-4	0-0	0-2	3-0-3	2	0	2	0	0	0
TENNESSEE STATE	11	1-1	0-0	3-6	1-2-3	2	0	1	1	0	5
at Alabama	6	0-0	0-0	1-2	0-1-1	4	1	1	0	0	1
OLE MISS	12	0-2	0-0	0-0	2-3-5	2	0	0	0	0	0
AUBURN	12	3-4	0-0	0-0	0-1-1	4	0	1	0	0	6
at South Carolina	14	1-2	0-0	2-2	1-3-4	4	0	1	0	0	4
FLORIDA	17	2-2	0-0	1-2	0-1-1	3	0	0	0	0	5
at LSU*	16	1-3	0-0	2-2	1-0-1	4	0	1	0	1	4
at Missouri*	17	1-3	0-0	0-0	2-2-4	4	1	1	0	0	2
TENNESSEE	11	0-1	0-0	0-0	0-1-1	2	0	1	2	0	0
GEORGIA*	21	2-2	0-0	3-4	3-1-4	3	1	3	1	0	7
at Vanderbilt*	17	3-5	0-0	3-4	2-0-2	5	1	0	3	0	9
MISSISSIPPI STATE*	21	1-4	0-0	0-2	1-2-3	4	0	1	1	0	2
at Tennessee											
TEXAS A&M											
at Ole Miss											
at Arkansas											
SOUTH CAROLINA											

\* Started game

## 2014-15 Season Highs

Points:	9 at Vanderbilt 2/8/15
FGM:	3, twice, last vs. Vanderbilt 2/8/15
FGA:	5 twice, last vs. Vanderbilt 2/8/15
FTM:	3, four times, twice, last vs. Vanderbilt 2/8/15
FTA:	6 vs. Tennessee State 12/28/14
3FGM:	-
3FGA:	2 vs. Morehead State 11/19/14
O-Rebounds:	3, twice, last vs. Georgia 2/1/15
D-Rebounds:	7 vs. Oklahoma 11/28/14
Total Rebounds:	8 vs. Oklahoma 11/28/14
Assists:	1, six times, last vs. Vanderbilt 2/8/15
Blocks:	3 vs. Vanderbilt 2/8/15
Steals:	2 vs. Baylor 11/17/14
Minutes:	21, four times, last vs. Mississippi State 2/12/15

## Career Highs

Points:	9 at Vanderbilt 2/8/15
FGM:	3, twice, last vs. Vanderbilt 2/8/15
FGA:	5 twice, last vs. Vanderbilt 2/8/15
FTM:	3, four times, twice, last vs. Vanderbilt 2/8/15
FTA:	6 vs. Tennessee State 12/28/14
3FGM:	-
3FGA:	2 vs. Morehead State 11/19/14
O-Rebounds:	3, twice, last vs. Georgia 2/1/15
D-Rebounds:	7 vs. Oklahoma 11/28/14
Total Rebounds:	8 vs. Oklahoma 11/28/14
Assists:	1, six times, last vs. Vanderbilt 2/8/15
Blocks:	3 vs. Vanderbilt 2/8/15
Steals:	2 vs. Baylor 11/17/14
Minutes:	21, four times, last vs. Mississippi State 2/12/15

## Extras

	14-15	Career
Scored 10+ Points	-	-
Scored 15+ Points	-	-
Scored 20+ Points	-	-
Made 3+ 3FG	-	-
Double-figure Rebounds	-	-
5+ Assists	-	-
3+ Steals	-	-
Led UK in Scoring	-	-
Led UK in Blocks	2	2
Led UK in Steals	1	1



## Alyssa Rice's Career Stats

Year	GP-GS	MIN	FG-FGA	PCT	3FG-FGA	PCT	FT-FTA	PCT	OFF-DEF	TOT-AVG	PF-FO	A	TO	BLK	ST	PTS-AVG
2014-15	24-8	370-15.4	24-68	.353	0-0	.000	26-42	.619	31-38	69-2.9	77-3	7	30	15	6	74-3.1
<b>TOTAL</b>	<b>24-8</b>	<b>370-15.4</b>	<b>24-68</b>	<b>.353</b>	<b>0-0</b>	<b>.000</b>	<b>26-42</b>	<b>.619</b>	<b>31-38</b>	<b>69-2.9</b>	<b>77-3</b>	<b>7</b>	<b>30</b>	<b>15</b>	<b>6</b>	<b>74-3.1</b>

# UK HOOPS 2014-15 PLAYER BIOS

50

**AZIA BISHOP • 6-3 • FORWARD/CENTER • SENIOR**

TOLEDO, OHIO (START HS)



### 2014-15 (Senior)

- Averaging 5.9 points per game and is second on the team with 5.5 rebounds per game.
- Leads the team and ranks fourth in the SEC with 1.6 blocks per game (38).
- Swatted a career-high six blocks vs. Tennessee State (12/28/14), five coming in the first half.
- Ranks No. 4 on UK's all-time blocks list with 138 ... Needs 18 more to tie for third all-time.
- Has played in 125 career games with 23 starting assignments.
- Played in her 124th career game vs. Vanderbilt (2/8/15), moving her to 10th on UK's all-time games played list.
- Eclipsed the 500-rebound mark vs. Auburn (1/8/15) with 10.
- Has five double-figure scoring games this season.
- Collected her second double-double of the season with a season-high 15 points and career-high tying 12 rebounds vs. Belmont (12/14/14) ... Also had a team-high four blocks and three steals.
- Recorded her first double-double of the season and fourth of her career against Morehead State (11/19/14), finishing the game with 11 points and 11 rebounds.

Started vs. Appalachian State (11/14/14) in the season opener and scored 14 points while also collecting nine rebounds in the win.

- Has five career double-doubles, two this season.
- Played in all 35 games last season with five starts ... Averaged 5.3 points, 5.3 rebounds and 1.2 blocks per game.
- Led the team with 41 blocks last season.
- Majoring in social work and is on track to graduate in May ... Is inspired to help children by her six-year-old brother who is autistic.

### Bishop's 2014-15 Game-by-Game Statistics

Opponent	Min	FG-A	3PT-A	FT-A	O-D-T	PF	A	TO	BS	ST	PTS
APPALACHIAN STATE*	19	6-10	0-1	2-4	5-4-9	5	0	2	2	1	14
BAYLOR*	22	3-6	0-0	0-0	2-1-3	2	2	4	4	0	6
MOREHEAD STATE*	21	5-9	0-1	2-2	6-5-11	1	0	1	0	2	11
at Central Michigan*	24	3-5	0-0	0-0	4-7-1	4	0	1	3	0	6
vs. Illinois*	27	6-7	0-0	1-6	4-3-7	2	0	2	1	1	13
vs. Oklahoma*	24	2-5	0-0	0-1	1-3-4	2	0	2	1	1	4
vs. South Florida*	15	0-2	0-0	1-2	2-8-10	4	0	0	2	1	4
NORTHERN KENTUCKY*	21	4-6	0-0	1-8	5-1-6	2	3	3	0	2	9
at Louisville*	10	1-1	0-0	0-0	0-1-1	5	0	2	0	0	2
MIDDLE TENNESSEE STATE	17	2-3	0-0	0-1	1-3-4	2	0	2	1	0	4
BELMONT	29	7-12	0-0	1-2	5-7-12	1	0	3	4	3	15
at Duke	27	7-9	0-0	1-2	4-1-5	3	1	2	1	2	15
TENNESSEE STATE*	19	3-5	0-0	0-1	1-3-4	5	3	3	6	2	6
at Alabama*	27	2-3	0-0	1-2	1-3-4	4	3	4	0	2	5
OLE MISS*	24	0-2	0-0	1-3	2-3-5	2	1	0	0	1	1
AUBURN*	28	2-7	0-0	4-9	4-3-10	3	1	0	5	4	8
at South Carolina*	18	3-4	0-0	1-2	2-3-5	4	0	1	3	1	7
FLORIDA*	26	0-0	0-0	3-7	2-3-5	3	0	2	0	1	3
at LSU*	15	1-5	0-0	0-0	1-2-3	2	0	4	0	0	2
at Missouri*	18	0-0	0-0	0-0	0-1-4	5	0	2	3	0	0
TENNESSEE*	23	1-2	0-0	0-0	3-0-3	3	1	4	0	1	2
GEORGIA	8	0-0	0-0	0-0	0-0-0	2	0	1	0	1	0
at Vanderbilt	21	0-1	0-0	0-0	1-3-4	2	0	1	1	1	0
MISSISSIPPI STATE	28	3-5	0-0	2-3	1-4-5	4	0	2	1	0	8
at Tennessee											
TEXAS A&M											
at Ole Miss											
at Arkansas											
SOUTH CAROLINA											

\* Started game

### 2014-15 Season Highs

Points:	15, twice, last at Duke 12/21/14
FGM:	7, twice, last at Duke 12/21/14
FGA:	12 vs. Belmont 12/14/14
FTM:	4 vs. Auburn 1/8/15
FTA:	9 vs. Auburn 1/8/15
3FGM:	-
3FGA:	1, three times, last vs. MTSU 12/12/14
O-Rebounds:	6 vs. Morehead State 11/19/14
D-Rebounds:	8 vs. USF 11/29/14
Total Rebounds:	12 vs. Belmont 12/14/14
Assists:	3, three times, last at Alabama 1/2/15
Blocks:	6 vs. Tennessee State 12/28/14
Steals:	4 vs. Auburn 1/8/15
Minutes:	29 vs. Belmont 12/14/14

### Career Highs

Points:	17 vs. LSU 1/27/13
FGM:	7, three times, last at Duke 12/21/14
FGA:	12 vs. Belmont 12/14/14
FTM:	6 vs. Northeastern 11/17/11
FTA:	10 vs. Northeastern 11/17/11
3FGM:	2 vs. Central Michigan 11/17/13
3FGA:	2, seven times, last at Georgia 1/30/14
O-Rebounds:	7, twice, last vs. Georgia Southern 11/13/13
D-Rebounds:	8 vs. USF 11/29/14
Total Rebounds:	12, twice, last vs. Belmont 12/14/14
Assists:	3, four times, last at Alabama 1/2/15
Blocks:	6 vs. Tennessee State 12/28/14
Steals:	5 vs. Jacksonville State 11/15/11
Minutes:	29 vs. Belmont 12/14/14

### Extras

	13-14	14-15	Career
Scored 10+ Points	5	5	10
Scored 15+ Points	1	2	4
Scored 20+ Points	n/a	-	n/a
Made 3+ 3FG	n/a	-	n/a
Double-figure Rebounds	4	4	11
Double-doubles	2	2	5
5+ Assists	n/a	-	n/a
3+ Steals	1	2	7
Led UK in Scoring	1	1	3
Led UK in Blocks	-	12	42
Led UK in Steals	n/a	1	1



### Azia Bishop's Career Stats

Year	GP-GS	MIN	FG-FGA	PCT	3FG-FGA	PCT	FT-FTA	PCT	OFF-DEF	TOT-AVG	PF-FO	A	TO	BLK	ST	PTS-AVG
2011-12	32-1	362-11.3	63-133	.474	3-10	.300	27-64	.422	54-54	108-3.4	79-2	8	40	31	23	156-4.9
2012-13	34-0	404-11.9	48-129	.372	4-20	.200	25-55	.455	52-56	108-3.2	72-3	15	39	27	15	125-3.7
2013-14	35-5	552-15.8	72-166	.434	6-16	.375	34-84	.405	85-101	186-5.3	87-2	16	31	41	18	184-5.3
2014-15	24-17	511-21.3	61-109	.560	0-2	.000	20-55	.364	60-72	132-5.5	73-4	15	48	38	27	142-5.9
<b>TOTAL</b>	<b>125-23</b>	<b>1829-14.6</b>	<b>244-537</b>	<b>.454</b>	<b>13-48</b>	<b>.271</b>	<b>106-258</b>	<b>.411</b>	<b>251-283</b>	<b>534-4.3</b>	<b>311-11</b>	<b>54</b>	<b>158</b>	<b>137</b>	<b>83</b>	<b>607-4.9</b>



# 2014-15 GAME REVIEWS

# 1

## #11/10 KENTUCKY 111, APPALACHIAN STATE 74

NOV. 14, 2014 • LEXINGTON, KY. (MEMORIAL COLISEUM)



Official Basketball Box Score -- Game Totals -- Final Statistics  
Appalachian State vs #11/10 Kentucky  
11/14/14 7:02 pm at Memorial Coliseum, Lexington, KY



### Appalachian State 74 • 0-1

#	Player	F	Total			3-Ptr			Rebounds			PF	TP	A	TO	Blk	Stl	Min
			FG	FGA	FT	FTA	FG	FGA	FT	FTA	Off							
22	Cooper, KeKe	f	0-1	0-0	0-0	0	0	0	4	0	0	0	0	0	0	0	11	
12	Sydnor, Maryah	f	12-23	2-4	7-8	2	5	7	2	33	0	4	1	1	1	35		
42	Marshall, Mia	f	0-1	0-0	2-5	2	4	6	5	2	0	2	0	2	1	24		
20	Mallow, Katie	g	3-11	1-6	6-7	0	3	2	13	4	4	0	1	1	1	28		
34	Story, Madis	g	1-4	0-0	1-2	2	1	3	2	3	0	3	0	0	1	13		
02	Wood, Farrahn	g	0-0	0-0	0-0	2	2	0	0	0	2	0	1	1	11			
03	Carter, Bria	g	0-3	0-0	3-4	1	2	3	3	0	6	0	1	1	23			
14	Huffman, Bria	g	1-6	0-1	2-2	1	3	4	3	4	1	6	0	0	26			
10	Jones, Joel	g	3-5	0-0	3-3	0	0	2	9	1	2	0	1	0	20			
12	Smith, Peggy	g	0-0	0-0	0-0	0	0	0	0	0	0	0	0	0	3			
15	Hinnant, Vernessa	g	0-0	0-0	1-2	0	0	0	1	0	1	0	0	0	3			
25	Doub, Katelyn	g	1-2	0-0	2-2	1	1	0	4	0	1	0	0	7				
30	Bassett-Smith, A.	g	1-4	0-0	0-0	0	0	3	2	0	0	0	0	0	6			
	Team					2	1	3										
	Totals		22-60	3-11	27-35	11	21	32	25	74	6	31	1	7	200			

FG % 1st Half: 15-36 41.7% 2nd half: 7-24 29.2% Game: 22-60 36.7%  
3FG % 1st Half: 2-7 28.6% 2nd half: 1-4 25.0% Game: 3-11 27.3%  
FT % 1st Half: 10-13 76.9% 2nd half: 17-22 77.3% Game: 27-35 77.1%

### #11/10 Kentucky 111 • 1-0

#	Player	F	Total			3-Ptr			Rebounds			PF	TP	A	TO	Blk	Stl	Min
			FG	FGA	FT	FTA	FG	FGA	FT	FTA	Off							
05	Goodin-Rogers, Kyvin	f	2-5	2-4	5-6	1	5	6	4	11	1	0	4	0	17			
50	Bishop, Azia	c	6-10	0-1	2-4	5	4	9	5	14	0	2	2	1	19			
00	O'Neill, Jennifer	g	6-12	3-5	5-11	2	6	8	3	20	5	2	4	0	31			
03	Thompson, Janee	g	4-5	1-2	1-2	1	4	5	1	10	4	4	0	3	25			
13	Goss, Bria	g	2-5	1-2	3-3	3	1	4	3	4	3	0	3	24				
12	Sidney, Jelleah	g	1-3	0-0	0-0	0	0	0	3	2	1	1	0	4				
18	Harper, Linnae	g	8-16	1-3	0-0	2	5	7	10	17	4	2	0	21				
24	Coe, Jaycee	g	0-0	0-0	0-0	0	0	0	0	0	0	0	0	3				
25	Epps, Makayla	g	6-11	2-6	4-6	3	1	4	3	14	3	0	0	1	4			
35	Jennings, Alexis	g	2-3	0-0	6-8	1	3	4	10	1	3	0	1	14				
45	Rice, Alyssa	g	2-5	0-0	1-2	2	1	3	3	5	0	1	0	21				
	Team					1	1	3										
	Totals		39-75	9-22	34-38	19	31	50	29	111	24	21	7	16	200			

FG % 1st Half: 19-36 52.8% 2nd half: 20-39 51.3% Game: 39-75 52.0%  
3FG % 1st Half: 3-11 27.3% 2nd half: 6-11 54.5% Game: 9-22 40.9%  
FT % 1st Half: 17-24 70.8% 2nd half: 7-14 50.0% Game: 24-38 63.2%

Officials: Scott Varbrough, Dawn Marsh, Douglas Knight  
Technical fouls: Appalachian State-None. #11/10 Kentucky-None.  
Attendance: 487

Score by periods	1st	2nd	Total
Appalachian State	42	32	74
#11/10 Kentucky	58	53	111

Points	In	Off	2nd	Fast	Bench
APR	24	24	19	0	11
UK	50	24	26	10	50

Last FG - APP 2nd-02:22, UK 2nd-00:54  
Largest lead - APP None, UK by 40 2nd-00:54  
AP led for 00:00, UK led for 39:48. Game was tied for 00:12.

Notables: UK won its sixth straight season opener and sixth straight home opener ... Goodin-Rogers earned her first collegiate start after missing last season with a blood clot in her lung ... Bishop's first start since Feb. 2, 2014 ... UK scored the first 10 points, going the first 2:11 of the game before allowing a point ... O'Neill scored 14 of her team-high 20 points in the second half ... Epps tied her career high with 16 points.

# 3

## #13/9 KENTUCKY 91, MOREHEAD STATE 62

NOV. 19, 2014 • LEXINGTON, KY. (MEMORIAL COLISEUM)



Official Basketball Box Score -- Game Totals -- Final Statistics  
Morehead State vs #13/9 Kentucky  
11/19/14 11:02 am at Memorial Coliseum, Lexington, KY



### Morehead State 62 • 2-1

#	Player	F	Total			3-Ptr			Rebounds			PF	TP	A	TO	Blk	Stl	Min
			FG	FGA	FT	FTA	FG	FGA	FT	FTA	Off							
14	STEELE, Shay	f	2-8	0-0	2-2	2	1	3	5	6	0	3	2	0	16			
45	ARLEDGE, Mackenzie	f	0-2	0-0	0-0	1	4	5	2	0	0	1	1	0	20			
04	JONES, Almasha	g	3-10	0-4	1-5	0	3	3	2	7	8	6	0	1	38			
05	VIELA, Maiki	g	7-14	3-5	2-2	0	4	4	4	19	1	0	1	0	32			
34	WELLS, Aaliyah	g	4-8	1-1	0-0	1	5	6	4	9	0	2	0	11	29			
01	RYANS, Casey	g	5-9	0-1	1-2	2	3	5	2	11	0	0	1	0	31			
02	BROOKS, Ja'lyn	g	0-0	0-0	0-0	0	0	0	0	0	0	0	0	0				
20	TODD, Brooke	g	0-2	0-0	0-0	0	0	0	0	0	0	0	0	1				
21	GREENWELL, Natalie	g	5-5	0-0	0-0	0	4	4	2	10	1	2	1	0	21			
	Team					3	2	5										
	Totals		26-58	4-11	6-11	9	26	35	21	62	10	24	6	3	200			

FG % 1st Half: 11-34 32.4% 2nd half: 15-24 62.5% Game: 26-58 44.8%  
3FG % 1st Half: 0-3 0.0% 2nd half: 4-8 50.0% Game: 4-11 36.4%  
FT % 1st Half: 2-5 40.0% 2nd half: 4-6 66.7% Game: 6-11 54.5%

### #13/9 Kentucky 91 • 3-0

#	Player	F	Total			3-Ptr			Rebounds			PF	TP	A	TO	Blk	Stl	Min
			FG	FGA	FT	FTA	FG	FGA	FT	FTA	Off							
05	Goodin-Rogers, Kyvin	f	2-8	1-3	0-0	6	3	9	2	5	0	1	0	1	17			
50	Bishop, Azia	c	5-9	0-1	1-2	6	5	11	1	11	0	1	0	2	21			
00	O'Neill, Jennifer	g	6-14	1-5	1-4	2	4	6	2	14	2	1	0	1	23			
03	Thompson, Janee	g	5-12	1-5	4-4	0	0	2	15	3	0	0	1	28				
13	Goss, Bria	g	2-8	1-3	2-3	2	3	5	1	7	4	2	1	2	18			
12	Sidney, Jelleah	g	2-3	0-0	1-2	3	1	4	1	5	1	2	1	21				
15	Harper, Linnae	g	6-12	0-1	1-4	5	5	10	3	13	1	1	0	25				
24	Coe, Jaycee	g	1-3	1-3	0-0	0	0	0	0	3	0	0	0	3				
25	Epps, Makayla	g	4-9	1-3	0-0	1	3	4	0	9	4	2	0	23				
35	Jennings, Alexis	g	3-9	0-1	0-0	1	1	0	6	0	0	0	1	15				
45	Rice, Alyssa	g	1-2	0-0	1-2	2	0	2	3	3	1	1	1	16				
	Team					2	1	3										
	Totals		37-89	6-26	11-21	30	25	55	15	91	16	11	3	10	200			

FG % 1st Half: 16-45 35.6% 2nd half: 21-44 47.7% Game: 37-89 41.6%  
3FG % 1st Half: 4-16 25.0% 2nd half: 2-10 20.0% Game: 6-26 23.1%  
FT % 1st Half: 9-14 64.3% 2nd half: 2-7 28.6% Game: 11-21 52.4%

Officials: Laura Morris, Roy Gulbeyan, Eric Brewton  
Technical fouls: Morehead State-None. #13/9 Kentucky-None.  
Attendance: 5923

Score by periods	1st	2nd	Total
Morehead State	24	38	62
#13/9 Kentucky	45	46	91

Points	In	Off	2nd	Fast	Bench
MOR	34	5	5	4	21
UK	50	35	30	8	39

Notables: Cats won its 10th straight game vs. Morehead, including 15th in Memorial Coliseum ... Bishop recorded her fourth career double-double, while Harper charted her first career double-double ... Coe scored her first career points with a 3-pointer.

# 2

## #11/10 KENTUCKY 74, #8/9 BAYLOR 64

NOV. 17, 2014 • LEXINGTON, KY. (RUPP ARENA)



Official Basketball Box Score -- Game Totals -- Final Statistics  
#8/9 Baylor vs #11/10 Kentucky  
11/17/14 7:02 pm at Rupp Arena, Lexington, KY



### #8/9 Baylor 64 • 1-1

#	Player	F	Total			3-Ptr			Rebounds			PF	TP	A	TO	Blk	Stl	Min
			FG	FGA	FT	FTA	FG	FGA	FT	FTA	Off							
13	Davis, Nina	f	6-16	0-1	6-7	1	12	13	4	18	1	4	1	0	39			
44	Higgins, Kristina	f	1-2	0-0	0-2	1	4	5	0	2	0	2	0	1	11			
02	Johnson, Niya	g	3-8	0-1	0-0	2	2	4	4	6	3	8	0	2	40			
04	Wallace, Kristy	g	2-5	0-2	2-2	0	1	5	6	2	5	0	0	16				
12	Prince, Alexis	g	2-8	1-1	0-0	0	1	1	3	5	1	0	0	27				
03	Fuqua, Chardonae	g	0-0	0-0	0-0	0	0	0	1	0	0	0	0	0				
20	Wright, Imani	g	4-11	2-7	0-2	0	2	2	10	6	3	0	1	31				
22	Agbuke, Sune	g	0-1	0-0	0-0	0	1	2	2	0	1	1	0	10				
55	Cave, Khadijah	g	7-13	0-0	3-6	8	1	9	4	17	1	1	1	26				
	Team					1	5	6										

# 2014-15 GAME REVIEWS

# 5

## ILLINOIS 77, #9/10 KENTUCKY 71

NOV. 27, 2014 • ST. THOMAS, V.I. (UMI SPORTS & FITNESS CENTER)



Official Basketball Box Score -- Game Totals -- Final Statistics  
**Illinois vs Kentucky**  
11/27/14 7:00 p.m.AST at St. Thomas, U.S. Virgin Islands



### Illinois 77 • 5-0

#	Player	r	Total			3-Ptr			Rebounds			PF	TP	A	T	Blk	Stl	Min
			FG	FCA	FT	FGA	FGA	FTA	FT-FTA	Off	Def							
32	WHITE, Chatrice	f	10-13	1-1	2-2	0	4	4	4	23	0	3	3	2	37			
34	GRANT, Jacqui	f	4-10	1-4	0-0	1	5	6	5	9	1	3	2	36				
15	SIMMONS, Kylee	g	2-7	2-6	11-12	0	1	1	2	17	1	4	0	36				
20	CARTER, Brittany	g	2-7	1-3	0-0	0	5	5	5	8	2	1	5	30				
22	CRAWFORD, Ivory	g	7-10	0-0	8-12	1	2	3	4	22	1	5	0	35				
05	ODEN, Nia	g	0-0	0-0	0-0	0	0	0	1	0	0	0	0	1				
10	COLEMAN, Amarah	g	0-0	0-0	1-2	1	3	4	3	1	6	0	0	17				
12	McCONNELL, Ashley	g	0-0	0-0	1	0	0	0	0	0	0	0	0	5				
25	CATTENHEAD, Kennedy	g	0-0	0-0	1-1	0	0	0	0	0	2	0	0	3				
Team						2			5			7						
Totals			25-47	5-14	22-30	5	25	30	27	77	17	25	6	10	200			

FG % 1st Half: 12-23 52.2% 2nd half: 13-24 54.2% Game: 25-47 53.2%      Deathball Rebounds  
3FG % 1st Half: 2-7 28.6% 2nd half: 3-7 42.9% Game: 5-14 35.7%  
FT % 1st Half: 8-14 57.1% 2nd half: 14-16 87.5% Game: 22-30 73.3%      4.1

### Kentucky 71 • 4-1

#	Player	r	Total			3-Ptr			Rebounds			PF	TP	A	T	Blk	Stl	Min
			FG	FCA	FT	FGA	FGA	FTA	FT-FTA	Off	Def							
05	Goodin-Rogers, Kyvin	f	2-5	0-0	4-6	3	3	7	2	8	0	1	1	0	22			
50	Bishop, Azia	c	6-7	0-0	1-6	4	3	7	2	13	0	2	1	1	27			
00	O'Neill, Jennifer	f	5-11	0-3	7-8	0	2	2	5	17	2	2	0	0	27			
03	Thompson, Janee	g	2-9	0-2	1-2	1	1	2	4	5	2	6	1	34				
13	Goss, Bria	g	2-5	0-0	0-0	1	0	1	5	4	3	2	0	19				
15	Harper, Linnae	g	0-5	0-1	2-2	0	2	2	4	2	1	3	0	27				
24	Coe, Jaycee	g	0-0	0-0	0-0	0	0	0	0	0	0	0	1	1				
25	Epps, Makayla	g	7-11	0-0	6-9	1	4	5	2	20	2	0	0	32				
35	Jennings, Alexis	g	0-2	0-0	0	1	2	0	0	0	1	0	0	6				
45	Rice, Alyssa	g	1-3	0-0	1	1	2	0	2	2	0	3	1	0				
Team						2			3			5						
Totals			25-58	0-6	21-33	14	20	34	26	71	10	21	4	8	200			

FG % 1st Half: 13-31 41.9% 2nd half: 12-27 44.4% Game: 25-58 43.1%      Deathball Rebounds  
3FG % 1st Half: 0-2 0.0% 2nd half: 0-4 0.0% Game: 0-6 0.0%  
FT % 1st Half: 7-13 53.8% 2nd half: 14-20 70.0% Game: 21-33 63.6%      5.1

Officials: Denise Brooks, Bryan Brunette, Linda Miles  
Technical fouls: Illinois-None. Kentucky-None.  
Attendance: 2014 ezybonds Global Payments, U.S. Virgin Islands Paradise Jam  
Presented by Basketball Travelers

Score by periods	1st	2nd	Total
Illinois	34	43	77
Kentucky	33	38	71

Points	In	Off	2nd	Fast	Bench
Ill	Paint	T/O	Chance	Break	
UK	38	15	3	8	24

Notables: UK fell in the opening game of the Paradise Jam, its first loss to an un-ranked opponent since falling at Florida on Feb. 9, 2014 ... UK's 367-game streak of hitting at least one 3-pointer was snapped ... Epps' 20 points were a career-high ... O'Neill scored 14 of her 17 points in the second half ... It marked UK's fourth straight loss to Illinois in the all-time series.

# 7

## #9/10 KENTUCKY 61, SOUTH FLORIDA 57

NOV. 29 2014 • ST. THOMAS, V.I. (UMI SPORTS & FITNESS CENTER)



Official Basketball Box Score -- Game Totals -- Final Statistics  
**Kentucky vs USF**  
11/29/14 9:15 p.m.AST at St. Thomas, U.S. Virgin Islands



### Kentucky 61 • 6-1

#	Player	r	Total			3-Ptr			Rebounds			PF	TP	A	T	Blk	Stl	Min
			FG	FCA	FT	FGA	FGA	FTA	FT-FTA	Off	Def							
05	Goodin-Rogers, Kyvin	f	0-1	0-0	0-0	0	8	8	4	0	1	4	0	0	21			
50	Bishop, Azia	c	0-2	0-0	1-2	2	8	10	4	1	0	2	1	15				
00	O'Neill, Jennifer	f	7-17	0-0	3-3	0	2	2	17	1	2	0	0	28				
03	Thompson, Janee	g	4-7	0-0	7-10	0	2	2	3	15	1	0	0	32				
13	Goss, Bria	g	3-7	1-2	3-4	3	2	5	2	10	1	1	0	30				
15	Harper, Linnae	g	1-6	0-0	1-2	2	1	3	1	3	1	2	0	17				
25	Epps, Makayla	g	3-8	0-0	6-13	1	1	2	3	12	1	0	0	29				
35	Jennings, Alexis	g	0-0	0-0	0	2	3	1	0	0	1	1	0	9				
45	Rice, Alyssa	g	1-5	0-0	1-2	2	3	5	3	3	1	2	1	19				
Team						1			4			5						
Totals			19-53	1-2	22-36	13	31	44	23	61	7	14	5	1	200			

FG % 1st Half: 9-27 33.3% 2nd half: 10-26 38.5% Game: 19-53 35.8%      Deathball Rebounds  
3FG % 1st Half: 1-2 50.0% 2nd half: 0-0 0.0% Game: 1-2 50.0%  
FT % 1st Half: 7-12 58.3% 2nd half: 15-24 62.5% Game: 22-36 61.1%      9.1

### USF 57 • 5-2

#	Player	r	Total			3-Ptr			Rebounds			PF	TP	A	T	Blk	Stl	Min
			FG	FCA	FT	FGA	FGA	FTA	FT-FTA	Off	Def							
20	FERREIRA, Laura	f	1-5	1-4	4-7	3	2	5	3	7	0	0	1	23				
24	JENKINS, Ailsia	f	2-9	0-0	2-2	1	4	5	4	6	0	2	1	35				
45	WEBER, Katelyn	c	0-0	0-0	0-2	0	1	1	4	0	0	0	0	11				
20	WILLIAMS, Courtney	g	10-27	0-0	3-4	0	5	5	23	2	1	2	34					
23	STRINGFIELD, Shaleth	g	3-4	0-0	1-2	0	3	3	4	7	1	1	0	15				
03	TAYLOR, Tamara	g	3-7	2-5	0-0	1	2	4	8	1	0	0	0	20				
13	MARCOS CANEDO, Laur	g	0-4	0-1	0-0	0	2	2	0	1	1	0	26					
14	CASHIN, Paige	g	0-0	0-0	0-0	0	0	0	0	0	0	0	2					
15	NAYLOR, Shavontae	g	2-4	0-0	2-4	3	3	6	4	6	0	0	0	18				
22	FLORES, Laia	g	0-0	0-0	0	0	0	0	0	1	0	0	4					
32	JESPERSEN, Maria	g	0-1	0-0	0-0	0	0	0	0	0	0	0	0					
Team						3			2			5						
Totals			21-61	3-13	11-22	12	26	38	26	57	6	7	2	3	200			

FG % 1st Half: 13-34 38.2% 2nd half: 8-27 29.6% Game: 21-61 34.4%      Deathball Rebounds  
3FG % 1st Half: 2-9 22.2% 2nd half: 1-4 25.0% Game: 3-13 23.1%  
FT % 1st Half: 1-4 25.0% 2nd half: 11-18 61.1% Game: 12-22 54.5%      6

Officials: Dee Kantner, Mark Merritt, Fatou Chissoko-Stevens  
Technical fouls: Kentucky-None. USF-None.  
Attendance: 2347  
2014 ezybonds Global Payments Systems, U.S. Virgin Islands Paradise Jam  
Presented by Basketball Travelers

Score by periods	1st	2nd	Total
Kentucky	26	35	61
USF	29	28	57

Points	In	Off	2nd	Fast	Bench
UK	Paint	T/O	Chance	Break	
USF	18	2	7	12	18

Last FG - UK 2nd-00:33, USF 2nd-00:01.  
Largest lead - UK by 5 2nd-00:08, USF by 9 1st-10:13.  
UK led for 04:34. USF led for 32:45. Game was tied for 02:27.

Notables: UK won the Reef Division of the Paradise Jam ... Epps was named MVP, while O'Neill was named to the All-Tournament team ... UK trailed for the first 32:45 of the game before taking its first lead at 5:36 to go ... Epps had 11 points in the second half.

# 6

## #9/10 KENTUCKY 92, OKLAHOMA 88 OT

NOV. 28, 2014 • ST. THOMAS, V.I. (UMI SPORTS & FITNESS CENTER)



Official Basketball Box Score -- Game Totals -- Final Statistics  
**Kentucky vs Oklahoma**  
11/28/14 7:00 p.m.AST at St. Thomas, U.S. Virgin Islands



### Kentucky 92 • 5-1

#	Player	r	Total			3-Ptr			Rebounds			PF	TP	A	T	Blk	Stl	Min
			FG	FCA	FT	FGA	FGA	FTA	FT-FTA	Off	Def							
05	Goodin-Rogers, Kyvin	f	0-1	0-1	1-2	1	1	2	2	11	0	1	0	3				
50	Bishop, Azia	c	2-5	0-0	0-1	1	3	4	2	4	0	2	1	24				
00	O'Neill, Jennifer	g	2-10	2-5	6-8	1	1	2	5	12	0	1	0	20				
03	Thompson, Janee	g	3-14	1-5	4-5	0	0	0	3	11	0	3	0	38				
13	Goss, Bria	g	1-6	0-3	5-10	2	2	4	2	7	1	3	0	33				
15	Harper, Linnae	g	10-21	1-3	2-6	7	5	12	4	23	2	5	0	43				
25	Epps, Makayla	g	9-14	0-1	11-15	3	7	10	3	29	4	2	1	41				
35	Jennings, Alexis	g	0-2	0-1	3-4	0	1	1	4	3	0	4	1	12				
45	Rice, Alyssa	g	0-4	0-0	2-2	1	7	8	5	2	0	2	1	21				
Team						1			2			3						
Totals			27-77	4-19	34-53	17	29	46	30	92	7	22	5	11	225			

FG % 1st Half: 10-29 34.5% 2nd half: 12-39 30.8% OT: 5-9 55.6% Game: 27-77 35.1%      Deathball Rebounds  
3FG % 1st Half: 4-13 30.8% 2nd half: 2-10 20.0% OT: 0-1 0.0% Game: 4-19 21.1%  
FT % 1st Half: 13-21 61.9% 2nd half: 18-24 75.0% OT: 3-8 37.5% Game: 34-53 64.2%      18.1

### Oklahoma 88 • 3-2

#	Player	r	Total			3-Ptr			Rebounds			PF	TP	A	T	Blk	Stl	Min
			FG	FCA	FT	FGA	FGA	FTA	FT-FTA	Off	Def							
42	CAMPBELL, Sharane	f	7-12	2-2	7-11	1	5	6	1	23	3	6	0	3	40			
32	WILLIAMS, Lanesia	f	4-10	0-0	0-0	1												

# 2014-15 GAME REVIEWS

# 9

## #13/13 KENTUCKY 77, #7/7 LOUISVILLE 68

DEC. 7, 2014 • LOUISVILLE, KY. (KFC YUM! CENTER)



Official Basketball Box Score - Game Totals - Final Statistics  
**KENTUCKY vs LOUISVILLE**  
 12/7/14 2:02PM at KFC Yum! Center, Louisville, KY



### KENTUCKY 77 • 8-1

#	Player	Total			3-Ptr			Rebounds			PF	TP	A	TO	Bk	Stl	Min
		FG	FGA	FT	FTA	Off	Def	Total	Off	Def							
05	Goodin-Rogers, Kyvin	1-4	0-2	4-4	0	5	5	6	1	2	0	2	20				
50	Bishop, Azia	1-1	0-0	0-0	1	1	5	2	0	2	0	0	10				
00	O'Neill, Jennifer	6-16	0-1	5-10	0	4	4	17	1	3	1	1	37				
03	Thompson, Jancee	5-10	1-1	8-10	2	3	5	2	19	0	6	0	4	33			
13	Goss, Bria	5-6	1-2	0-0	1	0	1	3	11	2	2	1	35				
15	Harper, Linnae	5-9	1-1	1-3	0	8	8	3	12	2	0	1	17				
25	Epps, Makayla	4-11	0-0	2-3	1	3	4	0	10	2	2	0	30				
00	Jennings, Alexis	0-0	0-0	0-0	0	0	0	1	0	1	0	0	3				
45	Rice, Alyssa	0-3	0-0	0-0	2	1	3	4	0	0	1	0	15				
	Team				2	0	2										
	Totals	27-60	3-7	20-30	9	25	34	27	77	8	21	2	12	200			

FG % 1st Half: 12-33 36.4% 2nd half: 15-27 55.6% Game: 27-60 45.0%  
 3FG % 1st Half: 1-4 25.0% 2nd half: 2-3 66.7% Game: 3-7 42.9%  
 FT % 1st Half: 4-11 36.4% 2nd half: 16-19 84.2% Game: 20-30 66.7%

### LOUISVILLE 68 • 8-1

#	Player	Total			3-Ptr			Rebounds			PF	TP	A	TO	Bk	Stl	Min
		FG	FGA	FT	FTA	Off	Def	Total	Off	Def							
00	HAMMOND, Sara	3-6	0-2	5-6	1	4	5	4	11	0	3	0	1	27			
02	HINES-ALLEN, Myisha	7-15	0-0	3-6	1	8	9	4	17	0	5	1	27				
04	MOORE, Marlysa	4-9	0-2	6-9	2	4	6	3	14	2	3	0	2	36			
21	SMITH, Bria	3-6	0-1	9-10	0	4	4	4	15	2	6	1	29				
02	SCHIMMEL, Jude	0-6	0-0	0-2	2	5	0	4	4	1	3	2	26				
11	CARTER, Arica	2-6	0-0	0-0	1	1	2	2	4	0	2	0	14				
12	DYER, Shawnta'	1-3	0-0	1-2	4	1	5	1	3	1	0	0	15				
15	DEINES, Megan	0-1	0-0	0-0	0	1	1	0	0	2	1	0	16				
32	HENDERSON, Emmonni	2-6	0-0	0-0	4	5	9	3	4	0	2	0	10				
	Team				3	0	3										
	Totals	22-58	0-5	24-33	16	30	46	26	68	9	28	4	9	200			

FG % 1st Half: 15-29 51.7% 2nd half: 7-29 24.1% Game: 22-58 37.9%  
 3FG % 1st Half: 0-2 0.0% 2nd half: 0-3 0.0% Game: 0-5 0.0%  
 FT % 1st Half: 12-16 75.0% 2nd half: 12-17 70.6% Game: 24-33 72.7%

Officials: Dee Kantner, Denise Brooks, Daryl Humphrey  
 Technical fouls: KENTUCKY-None. LOUISVILLE-None.  
 Attendance: 14862

Score by periods	1st	2nd	Total
KENTUCKY	29	48	77
LOUISVILLE	42	26	68

Points	In	Off	2nd	Fast	Bench
UK	Paint	T/O	Chance	Break	
UK	34	27	4	8	22
LOU	36	13	16	10	11

Last FG - UK 2nd-01:01, LOU 2nd-00:19.  
 Largest lead - UK by 9 2nd-00:29, LOU by 16 1st-06:44.  
 UK led for 02:40, LOU led for 35:29. Game was tied for 01:21.

# 10

## #8/8 KENTUCKY 78, MIDDLE TENNESSEE 62

DEC. 12, 2014 • LEXINGTON, KY. (MEMORIAL COLISEUM)



Official Basketball Box Score - Game Totals - Final Statistics  
**Middle Tennessee Sta vs #8/8 Kentucky**  
 12/12/14 9:06 pm at Memorial Coliseum, Lexington, KY



### Middle Tennessee Sta 62 • 4-3

#	Player	Total			3-Ptr			Rebounds			PF	TP	A	TO	Bk	Stl	Min
		FG	FGA	FT	FTA	Off	Def	Total	Off	Def							
11	PARKER, Cheyenne	7-15	0-1	1-1	8	4	12	0	15	0	2	6	4	26			
34	JONES, Olivia	5-21	1-6	1-3	3	5	8	3	12	3	5	1	4	40			
28	PETTY, Ty	7-15	0-1	0-0	1	0	1	3	14	3	3	0	2	28			
42	DOW, China	2-3	0-1	1-2	0	1	1	4	5	3	0	4	25				
32	WARDEN, Caroline	2-5	1-3	1-2	0	0	0	3	6	1	3	0	31				
02	SISSON, Abbey	1-2	1-2	0-0	0	1	1	0	3	0	0	0	9				
05	CASON, Sharnice	1-1	0-0	0-0	0	1	1	2	2	1	2	0	12				
10	SELLS, Mackenzie	0-0	0-0	0-0	0	0	0	0	0	0	0	0	2				
12	EDWARDS, Brea	1-4	1-3	1-2	1	2	3	0	4	0	1	0	7				
22	REUTER, Rebecca	0-1	0-0	0-0	0	1	1	0	1	1	0	3	1	8			
23	LYON, Gabby	0-0	0-0	1-2	1	1	2	1	1	0	0	0	7				
31	PORTER, Tianna	0-0	0-0	0-0	1	1	2	1	0	1	0	0	5				
	Team				1	0	1										
	Totals	26-67	4-17	6-12	15	16	31	18	62	11	25	8	17	200			

FG % 1st Half: 11-34 32.4% 2nd half: 15-33 45.5% Game: 26-67 38.8%  
 3FG % 1st Half: 2-9 22.2% 2nd half: 2-8 25.0% Game: 4-17 23.5%  
 FT % 1st Half: 2-4 50.0% 2nd half: 4-8 50.0% Game: 6-12 50.0%

### #8/8 Kentucky 78 • 9-1

#	Player	Total			3-Ptr			Rebounds			PF	TP	A	TO	Bk	Stl	Min
		FG	FGA	FT	FTA	Off	Def	Total	Off	Def							
05	Goodin-Rogers, Kyvin	1-2	1-1	1-2	2	2	4	1	4	0	1	0	1	11			
45	Rice, Alyssa	3-13	0-0	1-2	2	3	5	1	3	0	2	2	19				
00	O'Neill, Jennifer	8-14	2-4	4-4	1	3	4	1	22	1	6	0	33				
03	Thompson, Jancee	4-5	0-1	0-0	0	9	9	3	9	3	0	1	24				
13	Goss, Bria	3-7	1-2	2-2	1	2	2	9	1	3	0	1	27				
15	Harper, Linnae	2-11	0-0	0-0	3	5	8	1	4	0	4	1	29				
25	Epps, Makayla	6-6	0-0	0-2	2	3	5	0	12	6	3	0	32				
05	Jennings, Alexis	3-6	1-1	4-4	3	4	7	1	11	0	2	2	18				
50	Bishop, Azia	2-3	0-0	0-1	1	3	4	2	0	2	1	0	17				
	Team				3	5	8										
	Totals	30-62	5-8	13-18	18	29	47	14	78	11	28	6	8	200			

FG % 1st Half: 16-31 51.6% 2nd half: 14-31 45.2% Game: 30-62 48.4%  
 3FG % 1st Half: 3-4 75.0% 2nd half: 2-4 50.0% Game: 5-8 62.5%  
 FT % 1st Half: 6-8 75.0% 2nd half: 7-10 70.0% Game: 13-18 72.2%

Officials: Bob Trammell, Dee Kantner, Michael McConnell  
 Technical fouls: Middle Tennessee Sta-None. #8/8 Kentucky-None.  
 Attendance: 4761

Score by periods	1st	2nd	Total
Middle Tennessee Sta	26	36	62
#8/8 Kentucky	41	37	78

Points	In	Off	2nd	Fast	Bench
MT	Paint	T/O	Chance	Break	
MT	42	30	11	10	10
UK	36	16	10	11	31

Last FG - MT 2nd-00:17, UK 2nd-02:27.  
 Largest lead - MT by 5 1st-18:23, UK by 22 2nd-11:57.  
 MT led for 03:47, UK led for 32:37. Game was tied for 03:36.

# 11

## #8/8 KENTUCKY 71, BELMONT 55

DEC. 14 2014 • LEXINGTON, KY. (MEMORIAL COLISEUM)



Official Basketball Box Score - Game Totals - Final Statistics  
**Kentucky vs #8/8 Kentucky**  
 12/14/14 6:02 pm at Memorial Coliseum, Lexington, KY



### Belmont 55 • 2-7

#	Player	Total			3-Ptr			Rebounds			PF	TP	A	TO	Bk	Stl	Min
		FG	FGA	FT	FTA	Off	Def	Total	Off	Def							
03	JOUBRAN, Frankie	3-11	0-0	0-0	3	4	7	1	6	0	2	0	0	31			
14	THOMPSON, Lauren	1-6	0-0	2-2	2	0	2	0	4	0	2	0	18				
01	TARRENCE, Adrienne	0-1	0-0	1-2	0	5	5	1	3	2	0	0	19				
12	JONES, Sierra	4-6	0-1	2-4	1	2	4	10	2	8	1	1	31				
13	LUFFMAN-HARTSFIELD, g	3-9	1-3	3-4	2	4	6	2	10	2	2	0	31				
00	PERRY, Kia	0-0	0-0	0-0	0	0	0	0	1	0	1	0	1				
02	MILLS, Taylor	3-5	1-3	6-7	0	0	3	13	2	2	0	2	28				
10	CARROLL, Katie	0-2	0-1	0-0	0	0	0	0	0	0	0	0	11				
11	BUNDY, Katelyn	0-0	0-0	0-0	0	0	0	0	0	0	0	0	1				
22	COHLMAYER, Natalie	0-0	0-0	0-0	0	0	0	0	0	0	0	0	1				
30	BRUCE, Blair	1-2	0-0	1-2	1	0	1	2	3	0	1	0	5				

# 2014-15 GAME REVIEWS

# 13

## #12/13 KENTUCKY 87, TENNESSEE STATE 75

DEC. 28, 2014 • LEXINGTON, KY. (MEMORIAL COLISEUM)



Official Basketball Box Score -- Game Totals -- Final Statistics  
Tennessee State vs #12/13 Kentucky  
12/28/14 2:02 pm at Memorial Coliseum, Lexington, KY



### Tennessee State 75 • 3-8

#	Player	Total			3-Ptr			Rebounds			PF	TP	A	T	Blk	Stl	Min
		FG	FGA	%	FG	FGA	%	Off	Def	Total							
05	MORROW, Briana	r	2-3	0-0	0-0	0	3	4	4	0	2	0	1	1	16		
11	WOOTEN, Tia	r	1-4	0-0	0-0	0	0	0	2	2	0	5	0	1	11		
30	HUDSON, Chelsea	r	6-14	0-1	4-6	5	4	9	2	6	8	6	0	0	32		
12	ALLEN, Rachel	r	3-9	0-0	0-0	0	5	2	6	8	6	0	0	0	24		
20	LAWRENCE, Brianna	g	6-10	4-6	3-3	2	1	3	4	19	1	2	1	1	33		
02	BATTERY, Diamond	g	0-0	0-0	0-0	0	1	1	1	0	0	0	0	0	1		
03	DAVIS, Imrani	g	3-9	1-3	6-6	4	7	11	5	13	2	5	0	0	26		
04	LEONARD, Jeremiah	g	1-1	0-0	0-0	0	0	0	2	2	1	6	0	0	17		
15	COX, Michelle	g	0-0	0-0	0-0	0	0	0	0	0	0	0	0	0	6		
23	PALMA, Samantha	g	1-3	0-0	0-0	0	3	3	1	2	0	1	1	0	11		
25	JOHNSON, Jayda	g	4-7	1-2	0-1	0	2	2	3	9	1	1	0	1	21		
42	HILL, LaTeasha	g	1-2	0-0	0-0	0	1	1	0	2	0	1	0	0	6		
Team			1	3	4												
Totals			28-62	6-12	13-16	12	30	42	26	75	15	29	3	6	200		

FG % 1st Half: 13-32 40.6% 2nd half: 15-30 50.0% Game: 28-62 45.2%  
3FG % 1st Half: 3-7 42.9% 2nd half: 3-5 60.0% Game: 6-12 50.0%  
FT % 1st Half: 6-6 100.0 2nd half: 7-10 70.0% Game: 13-16 81.3%

### #12/13 Kentucky 87 • 11-2

#	Player	Total			3-Ptr			Rebounds			PF	TP	A	T	Blk	Stl	Min
		FG	FGA	%	FG	FGA	%	Off	Def	Total							
05	Goodin-Rogers, Kyvin	r	4-14	0-5	0-0	3	3	6	1	8	0	2	0	2	25		
50	Bishop, Azia	c	3-5	0-0	0-1	1	3	4	5	6	3	3	6	2	19		
03	Thompson, Janee	g	2-7	0-2	4-4	1	6	7	0	8	5	5	0	7	35		
15	Harper, Linnae	g	5-12	0-1	7-12	6	2	8	3	17	6	4	0	4	33		
25	Epps, Makayla	g	5-14	0-4	6-8	2	1	3	2	16	2	1	1	1	34		
24	Coe, Jaycee	g	0-3	0-3	0-0	0	3	3	0	2	0	0	0	0	14		
35	Jennings, Alexis	g	8-15	3-4	8-12	5	3	8	1	27	0	0	1	1	29		
45	Rice, Alyssa	g	1-1	0-0	3-6	1	2	3	2	5	0	1	1	0	11		
Team			1	3	4												
Totals			28-71	3-19	28-43	21	23	44	14	87	18	16	9	17	200		

FG % 1st Half: 16-39 41.0% 2nd half: 12-32 37.5% Game: 28-71 39.4%  
3FG % 1st Half: 2-10 20.0% 2nd half: 1-9 11.1% Game: 3-19 15.8%  
FT % 1st Half: 13-19 68.4% 2nd half: 15-24 62.5% Game: 28-43 65.1%

Officials: Metta Roberts, Douglas Knight, Jules Gallien  
Technical fouls: Tennessee State-None. #12/13 Kentucky-None.  
Attendance: 5810

Score by periods	1st	2nd	Total
Tennessee State	35	40	75
#12/13 Kentucky	47	40	87

Points In Off 2nd Fast  
TSU 40 11 15 6 28  
UK 50 36 22 12 32

Score tied - 3 times.  
Lead changed - 1 time.

# 14

## #11/11 KENTUCKY 78, ALABAMA 66

JAN. 2, 2015 • TUSCALOOSA, ALA. (FOSTER AUDITORIUM)



Official Basketball Box Score -- Game Totals -- Final Statistics  
Kentucky vs Alabama  
01/02/15 2 p.m. at Tuscaloosa, Ala. (Foster Auditorium)



### Kentucky 78 • 12-2, 1-0 SEC

#	Player	Total			3-Ptr			Rebounds			PF	TP	A	T	Blk	Stl	Min
		FG	FGA	%	FG	FGA	%	Off	Def	Total							
05	Goodin-Rogers, Kyvin	r	2-6	2-2	0-0	0	1	1	2	6	0	0	1	0	11		
50	Bishop, Azia	c	2-3	0-0	1-2	1	3	4	5	3	4	0	2	0	27		
03	Thompson, Janee	g	5-15	2-4	0-0	0	1	1	2	12	10	2	0	1	36		
15	Harper, Linnae	g	3-9	0-1	1-3	1	4	5	3	7	0	4	1	4	24		
25	Epps, Makayla	g	5-11	0-1	4-7	4	3	7	14	3	0	0	3	32			
00	O'Neill, Jennifer	g	4-8	2-6	2-4	0	3	3	2	12	1	1	0	0	38		
35	Jennings, Alexis	g	9-14	0-0	3-6	4	1	5	3	21	0	1	1	2	26		
45	Rice, Alyssa	g	0-0	0-0	1-2	0	1	1	4	1	1	0	0	0	6		
Team			6	0	6												
Totals			30-66	6-14	12-24	16	17	33	23	78	18	13	3	12	200		

FG % 1st Half: 12-29 41.4% 2nd half: 18-37 48.6% Game: 30-66 45.5%  
3FG % 1st Half: 0-3 0.0% 2nd half: 6-11 54.5% Game: 6-14 42.9%  
FT % 1st Half: 4-8 50.0% 2nd half: 8-16 50.0% Game: 12-24 50.0%

### Alabama 66 • 11-5, 0-1 SEC

#	Player	Total			3-Ptr			Rebounds			PF	TP	A	T	Blk	Stl	Min
		FG	FGA	%	FG	FGA	%	Off	Def	Total							
13	Hegstetter, Nikki	r	2-7	0-0	2-2	6	8	14	3	6	3	5	1	1	31		
20	Williams, Ashley	r	6-10	0-0	1-3	4	3	7	13	0	5	0	0	30			
25	Hutchen, Briana	r	1-5	1-4	0-0	1	2	3	1	0	0	0	0	24			
11	Cook, Hannah	g	6-14	3-7	3-4	0	1	1	5	18	1	0	0	24			
22	Middlebrook, Karyla	g	2-7	0-3	7-10	4	2	6	2	11	5	7	0	0	32		
01	Bolton, Quanetria	g	1-2	0-0	1-2	0	3	3	2	3	0	1	0	11			
05	Hayden, Breanna	g	3-5	0-1	0-3	1	5	6	3	6	1	5	1	18			
15	Knight, Meeshonti	g	2-5	0-2	2-2	1	3	4	1	6	2	2	0	3	20		
33	Rivers, Sharin	g	0-0	0-0	0-0	0	0	0	0	0	0	0	0	0	5		
34	Hamilton, Oceana	g	0-2	0-0	0-0	0	0	0	0	0	0	0	0	0	5		
Team			4	2	6												
Totals			23-57	4-17	16-26	21	29	50	18	66	17	27	3	5	200		

FG % 1st Half: 15-36 41.7% 2nd half: 8-21 38.1% Game: 23-57 40.4%  
3FG % 1st Half: 1-8 12.5% 2nd half: 3-9 33.3% Game: 4-17 23.5%  
FT % 1st Half: 5-10 50.0% 2nd half: 11-16 68.8% Game: 16-26 61.5%

Officials: Tina Napier, Billy Smith, Caria Fountain  
Technical fouls: Kentucky-None. Alabama-None.  
Attendance: 2654

Score by periods	1st	2nd	Total
Kentucky	28	50	78
Alabama	36	30	66

Points In Off 2nd Fast  
UK 28 13 14 8 34  
Alabama 36 29 16 14 8 15

Score tied - 6 times.  
Lead changed - 3 times.

Notables: Jennings' career-high 27 points were the most by a UK freshman since A'dia Mathies had 32 vs. Liberty on March 20, 2010 ... Thompson recorded a career-high seven steals, while Bishop charted a career-high six blocks ... UK won its 50th straight regular season nonconference game in Memorial Coliseum and ended nonconference play with at least 11 wins for the sixth straight season.

Notables: Jennings led the Cats for the second straight game ... Thompson posted her first career double-double and UK's first points/assists double-double since Carly Ormerod in 2007 ... Thompson scored all 12 of her points in the second half ... UK won its fourth straight SEC opener ... Trailing by 10 points in the second half, UK outscored the Tide, 36-14, and used an 18-0 run to win their third straight at UA.

# 15

## #11/11 KENTUCKY 64, OLE MISS 58

JAN. 4, 2015 • LEXINGTON, KY. (MEMORIAL COLISEUM)



Official Basketball Box Score -- Game Totals -- Final Statistics  
Ole Miss vs #11/11 Kentucky  
01/04/15 2:02 pm at Lexington, KY (Memorial Coliseum)



### Ole Miss 58 • 11-4, 1-1

#	Player	Total			3-Ptr			Rebounds			PF	TP	A	T	Blk	Stl	Min
		FG	FGA	%	FG	FGA	%	Off	Def	Total							
22	Mccray, Danielle	r	4-5	1-1	0-1	0	1	1	0	5	9	3	0	0	15		
32	Faleru, Tia	g	8-18	0-1	5-7	3	10	13	4	21	0	3	3	3	39		
03	Hayes, A'Queen	g	3-5	0-0	4-4	1	3	4	1	10	4	4	0	3	40		
05	Sisk, Erika	g	1-8	0-3	0-0	1	2	3	4	2	1	3	0	2	28		
23	Sesson, Shandricka	g	2-6	0-2	1-2	3	2	5	5	5	1	1	0	0	17		
11	Joseph, Shequilia	g	2-9	0-4	4-4	2	2	4	3	8	1	1	3	0	22		
12	Frizzell, Gracie	g	1-7	1-6	0-0	0	3	3	3	3	1	2	0	0	30		
15	Briggs, Kelsey	g	0-0	0-0	0-0	0	0	0	2	0	0	2	0	0	4		
20	Singletary, Amber	g	0-0	0-0	0-0	0	0	0	0	0	1	0	0	0	5		
Team			4	3	7												
Totals			21-59	2-17	14-18	14	25	39	27	58	9	20	6	8	200		

FG % 1st Half: 11-27 40.7% 2nd half: 10-32 31.3% Game: 21-59 35.6%  
3FG % 1st Half: 0-7 0.0% 2nd half: 2-10 20.0% Game: 2-17 11.8%  
FT % 1st Half: 5-7 71.4% 2nd half: 9-11 81.8% Game: 14-18 77.8%

### #11/11 Kentucky 64 • 13-2, 1-0

#	Player	Total			3-Ptr			Rebounds			PF	TP	A	T	Blk	Stl	Min
		FG	FGA	%	FG	FGA	%	Off	Def	Total							
05	Goodin-Rogers, Kyvin	r	0-2	0-1	0-0	0	1	1	0	0	0	0	0	0	7		
50	Bishop, Azia	c	0-2	0-0	1-3	2	3	5	2	1	0	0	1	24			
03	Thompson, Janee	g	4-11	0-1	9-11	1											

# 2014-15 GAME REVIEWS

## 17

### #1/1 SOUTH CAROLINA 68, #10/11 KENTUCKY 60

JAN. 11, 2015 • COLUMBIA, S.C. (COLONIAL LIFE ARENA)



Official Basketball Box Score - Game Totals - Final Statistics  
 #10/11 Kentucky vs #1/1 South Carolina  
 01/11/15 1 p.m. at Columbia, S.C./Colonial Life Arena



#### #10/11 Kentucky 60 • 14-3 (3-1 SEC)

#	Player	FG	FGA	FT	FTA	Rebounds			PF	TP	A	T	Blk	Stl	Min
						Off	Def	Tot							
35	Jennings, Alexis	f	4-15	0-3	2-2	0	4	4	4	10	1	1	2	0	29
50	Bishop, Azia	c	3-4	0-0	1-2	2	3	5	4	7	0	1	3	1	18
03	Thompson, Janee	g	3-9	0-0	3-4	0	5	5	1	9	3	1	2	1	31
15	Harper, Linnae	g	3-10	1-2	2-2	2	4	4	9	0	2	0	2	0	21
25	Epps, Makayla	g	2-8	1-4	0-0	0	2	2	0	5	5	2	0	2	35
00	O'Neill, Jennifer	g	5-14	1-4	2-2	1	2	3	2	13	2	1	1	2	35
05	Goodin-Rogers, Kyvin	g	1-5	1-2	0-0	1	0	1	3	4	0	1	0	2	17
45	Rice, Alyssa	g	1-2	0-0	2-2	1	2	4	4	0	1	0	0	0	14
	Team					6	3	9							
	Totals		22-67	4-15	12-14	13	24	37	22	60	11	11	8	10	200

FG % 1st Half: 14-33 42.4% 2nd half: 8-34 23.5% Game: 22-67 32.8%  
 3FG % 1st Half: 2-6 33.3% 2nd half: 2-9 22.2% Game: 4-15 26.7%  
 FT % 1st Half: 8-10 80.0% 2nd half: 4-4 100.0% Game: 12-14 85.7%

#### #1/1 South Carolina 68 • 16-0 (4-0 SEC)

#	Player	FG	FGA	FT	FTA	Rebounds			PF	TP	A	T	Blk	Stl	Min
						Off	Def	Tot							
24	WELCH, Aleighsa	f	4-9	0-0	1-2	4	7	11	1	9	2	4	3	1	36
33	IBIAM, Elem	c	3-4	0-0	2-2	1	3	4	2	8	0	0	0	0	16
33	SESSIONS, Khadijah	g	4-9	3-6	1-0	0	5	5	1	12	2	4	0	1	29
25	MITCHELL, Tiffany	g	4-13	0-5	11-12	3	2	5	19	4	1	0	0	0	33
21	DOZIER, Asia	g	2-7	1-4	0-0	0	4	4	2	5	2	2	1	0	16
01	CUEVAS, Blanca	g	1-3	0-0	0-0	0	0	0	1	2	0	1	0	0	5
15	DAVIS, Tiffany	g	0-0	0-0	0-0	0	0	0	0	0	0	0	0	0	1
22	WILSON, A'ja	g	3-13	0-0	2-4	4	5	9	1	8	1	0	3	0	28
23	ROY, Tina	g	1-4	0-1	0-0	0	1	1	2	1	2	1	0	0	10
40	WHITE, Jatarlie	g	0-1	0-0	0-0	3	0	0	0	0	1	1	1	5	
41	COATES, Alaina	g	1-5	0-0	1-2	3	3	6	2	3	0	1	2	1	21
	Team					4	3	7							
	Totals		23-68	4-16	18-26	22	33	55	13	68	12	16	10	3	200

FG % 1st Half: 14-36 38.9% 2nd half: 9-32 28.1% Game: 23-68 33.8%  
 3FG % 1st Half: 2-9 22.2% 2nd half: 2-7 28.6% Game: 4-16 25.0%  
 FT % 1st Half: 5-6 83.3% 2nd half: 13-20 65.0% Game: 18-26 69.2%

Officials: Dee Kantner, Bryan Entlerme, Brian Garland  
 Technical fouls: #10/11 Kentucky-TEAM 2, #1/1 South Carolina-None.  
 Attendance: 17156

Score by periods	1st	2nd	Total
#10/11 Kentucky	38	22	60
#1/1 South Carolina	35	33	68

Last FG - UK 2nd-00:27, SC 2nd-02:59.  
 Largest lead - UK by 7 1st-04:58, SC by 12 2nd-02:15.  
 UK led for 12:01. SC led for 23:43. Game was tied for 04:16.

Score tied - 3 times.  
 Lead changed - 8 times.

## 18

### #10/11 KENTUCKY 62, FLORIDA 56

JAN. 15, 2015 • LEXINGTON, KY. (MEMORIAL COLISEUM)



Official Basketball Box Score - Game Totals - Final Statistics  
 Florida vs #10/11 Kentucky  
 01/15/15 7:02 pm at Lexington, KY (Memorial Coliseum)



#### Florida 56 • 9-9, 1-4

#	Player	FG	FGA	FT	FTA	Rebounds			PF	TP	A	T	Blk	Stl	Min
						Off	Def	Tot							
23	Copeland, Brooke	f	3-7	1-4	0-2	2	3	5	4	7	4	2	2	1	38
44	Lorenzen, Haley	f	4-6	0-0	0-0	2	2	4	3	8	1	2	2	0	26
11	Anderson, Dyandra	g	2-6	0-0	0-0	0	2	2	0	4	0	2	0	1	18
13	Peoples, Cassie	g	4-15	3-8	1-1	1	3	4	0	12	5	7	0	3	37
22	Lewis, Kayla	g	5-9	0-0	0-0	3	5	8	4	10	1	5	0	0	28
01	Williams, Ronni	g	3-8	0-0	2-4	0	1	1	4	8	1	5	0	0	18
03	Miller, January	g	2-6	1-2	0-2	3	4	7	4	5	0	2	0	0	26
15	Dimitas, Viktorija	g	0-0	0-0	0-0	0	0	0	0	0	0	1	0	1	1
32	Batchelor, Carla	g	1-1	0-0	0-0	0	0	2	2	0	1	0	1	0	8
	Team					2	6	8							
	Totals		24-58	5-14	3-9	13	26	39	21	56	12	27	4	6	200

FG % 1st Half: 11-27 40.7% 2nd half: 13-31 41.9% Game: 24-58 41.4%  
 3FG % 1st Half: 3-7 42.9% 2nd half: 2-7 28.6% Game: 5-14 35.7%  
 FT % 1st Half: 3-7 42.9% 2nd half: 2-2 0.0% Game: 5-9 55.6%

#### #10/11 Kentucky 62 • 15-3, 4-1

#	Player	FG	FGA	FT	FTA	Rebounds			PF	TP	A	T	Blk	Stl	Min
						Off	Def	Tot							
35	Jennings, Alexis	f	2-4	0-1	0-0	0	3	3	4	1	1	0	0	0	19
50	Bishop, Azia	c	0-0	0-0	3-7	2	3	5	3	3	0	2	0	1	26
13	Goss, Bria	g	1-3	0-2	0-0	2	0	2	2	2	0	3	0	2	23
15	Harper, Linnae	g	7-15	0-1	0-2	2	7	9	0	14	0	3	1	6	32
25	Epps, Makayla	g	6-10	2-2	1-2	1	4	5	0	20	4	2	0	3	32
00	O'Neill, Jennifer	g	2-11	2-7	1-2	0	1	1	3	7	2	4	0	0	22
05	Goodin-Rogers, Kyvin	g	0-2	0-1	0-1	2	1	3	1	0	0	1	0	0	10
12	Sidney, Jelleah	g	0-3	0-1	0-0	1	1	2	1	0	0	0	0	1	5
24	Coe, Jaycee	g	3-8	1-4	0-0	1	0	1	0	7	0	1	0	0	14
45	Rice, Alyssa	g	2-2	0-0	1-2	0	1	1	3	5	0	0	0	0	17
	Team					2	1	3							
	Totals		23-58	3-22	13-22	13	22	35	16	62	7	17	1	13	200

FG % 1st Half: 12-32 37.5% 2nd half: 11-26 42.3% Game: 23-58 39.7%  
 3FG % 1st Half: 0-8 0.0% 2nd half: 3-14 21.4% Game: 3-22 13.6%  
 FT % 1st Half: 5-10 50.0% 2nd half: 8-12 66.7% Game: 13-22 59.1%

Officials: Beverly Roberts, Michael Price, Brian Hall  
 Technical fouls: Florida-None, #10/11 Kentucky-None.  
 Attendance: 5134

Score by periods	1st	2nd	Total
Florida	28	28	56
#10/11 Kentucky	29	33	62

Last FG - UK 2nd-00:26, UK 2nd-03:52.  
 Largest lead - UK by 7 1st-07:29, UK by 6 2nd-02:15.  
 UK led for 16:05, FL led for 17:07. Game was tied for 06:29.

Score tied - 9 times.  
 Lead changed - 17 times.

## 19

### LSU 84, #10/11 KENTUCKY 79

JAN. 18, 2015 • BATON ROUGE, LA. (PETE MARAVICH CENTER)



Official Basketball Box Score - Game Totals - Final Statistics  
 #10 Kentucky vs LSU  
 01/18/15 1:05 p.m. at Baton Rouge, La. (Maravich Center)



#### #10 Kentucky 79 • 15-4 (4-2 SEC)

#	Player	FG	FGA	FT	FTA	Rebounds			PF	TP	A	T	Blk	Stl	Min
						Off	Def	Tot							
50	Bishop, Azia	f	1-5	0-0	0-0	1	2	3	3	2	0	4	0	0	15
45	Rice, Alyssa	c	1-3	0-0	2-2	1	1	4	4	0	1	1	0	1	16
13	Goss, Bria	g	2-8	1-4	7-7	3	2	5	4	12	0	1	4	23	
15	Harper, Linnae	g	6-16	0-0	4-4	7	8	15	2	16	2	8	0	2	31
25	Epps, Makayla	g	4-9	1-1	1-2	0	4	4	0	10	5	4	0	0	36
00	O'Neill, Jennifer	g	4-13	3-5	8-11	1	3	4	5	19	3	3	0	1	32
05	Goodin-Rogers, Kyvin	g	1-2	1-1	0-0	1	2	3	3	0	1	0	2	11	
12	Sidney, Jelleah	g	0-0	0-0	0-0	0	1	1	2	0	2	0	1	4	
24	Coe, Jaycee	g	0-1	0-1	0-0	2	0	2	0	1	0	2	0	2	
35	Jennings, Alexis	g	4-9	0-1	5-6	7	4	11	1	13	0	1	2	30	
	Team					5	2	7							
	Totals		23-70	6-16	27-32	26	28	54	24	79	10	26	3	13	200

FG % 1st Half: 11-31 35.5% 2nd half: 12-39 30.8% Game: 23-70 32.9%  
 3FG % 1st Half: 4-9 44.4% 2nd half: 2-7 28.6% Game: 6-16 37.5%  
 FT % 1st Half: 12-13 92.3% 2nd half: 15-19 78.9% Game: 27-32 84.4%

#### LSU 84 • 10-8 (4-2 SEC)

#	Player	FG	FGA	FT	FTA	Rebounds			PF	TP	A	T	Blk	Stl	Min
						Off	Def	Tot							
04	PEDERSEN, Anne	f	2-5	0-1	0-0	0	0	0	4	4	1	2	1	0	21
42	BOYKIN, Sheila	f	6-9	0-0	2-2	5	6	11	5	14	1	3	1	1	30
11	MONCRIEF, Raigyne	g	4-9	1-1	0-0	2	5	7	15	1	4	1	0		

# 2014-15 GAME REVIEWS

# 21

## #6/6 TENNESSEE 73, #10/10 KENTUCKY 72

JAN. 29, 2015 • LEXINGTON, KY. (MEMORIAL COLISEUM)



Official Basketball Box Score -- Game Totals -- Final Statistics  
#6/6 Tennessee vs #10/10 Kentucky  
01/29/15 7:02 pm at Lexington, KY (Memorial Coliseum)



### #6/6 Tennessee 73 • 18-3, 8-0

#	Player	Total		3-Ptr			Rebounds			PF	TP	A	TO	Bk	Stl	Min
		FG	FGA	FG	FGA	FT	FTA	Off	Def							
11	Burdick, Cierra	f	7-13	0-0	2-4	0	2	2	4	3	16	1	5	0	0	24
12	Graves, Bashaara	f	3-4	0-0	5-5	2	5	7	1	11	2	1	2	0	0	32
20	Harrison, Isabelle	c	8-12	0-0	3-6	4	6	10	3	19	0	4	2	1	0	22
00	Reynolds, Jordan	g	4-15	0-2	0-0	3	3	3	8	3	4	1	2	3	4	37
14	Carter, Andraya	g	3-6	1-2	1-2	2	1	3	3	8	0	1	1	1	35	
01	Moore, Nia	g	0-0	0-0	0-0	0	0	0	1	0	0	0	0	0	5	
05	Messingale, Ariel	g	2-6	1-4	2-2	1	4	5	1	7	4	5	0	1	27	
21	Nared, Jaime	g	2-3	0-0	0-0	1	2	1	4	1	2	3	0	3	12	
33	Middleton, Alexa	g	0-1	0-0	0-0	0	0	1	1	0	0	0	0	0	2	
	Team				2	2	2	4								
	Totals		29-60	2-8	13-19	14	24	38	17	73	14	22	6	8	200	

FG % 1st Half: 11-30 36.7% 2nd half: 18-30 60.0% Game: 29-60 48.3%  
3FG % 1st Half: 0-5 0.0% 2nd half: 2-3 66.7% Game: 2-8 25.0%  
FT % 1st Half: 2-6 50.0% 2nd half: 10-13 76.9% Game: 13-19 68.4%

### #10/10 Kentucky 72 • 16-5, 3-3

#	Player	Total		3-Ptr			Rebounds			PF	TP	A	TO	Bk	Stl	Min
		FG	FGA	FG	FGA	FT	FTA	Off	Def							
12	Sidney, Jelleah	f	3-6	0-0	1-3	5	4	9	3	7	0	1	1	0	1	13
50	Bishop, Azia	c	1-2	0-0	0-0	3	0	3	3	2	1	4	0	1	23	
13	Goss, Bria	g	3-7	0-2	1-2	4	2	6	2	7	0	0	0	1	33	
15	Harper, Linnae	g	3-11	1-4	2-2	0	1	2	9	2	2	0	1	1	21	
25	Epps, Makayla	g	8-19	3-3	4-7	1	1	2	0	23	4	2	0	4	35	
00	O'Neill, Jennifer	g	4-15	2-6	2-2	1	2	3	2	12	5	6	0	1	32	
05	Goodin-Rogers, Kyvin	g	0-1	0-1	0-0	0	3	3	2	0	0	0	0	1	10	
35	Jennings, Alexis	g	5-8	2-3	0-0	2	5	7	4	12	0	3	0	1	22	
45	Rice, Alyssa	g	0-1	0-0	0-0	0	1	1	2	0	0	1	2	0	11	
	Team				3	1	4									
	Totals		27-70	8-19	10-16	19	20	39	20	72	12	19	3	10	200	

FG % 1st Half: 13-35 37.1% 2nd half: 14-35 40.0% Game: 27-70 38.6%  
3FG % 1st Half: 4-10 40.0% 2nd half: 4-9 44.4% Game: 8-19 42.1%  
FT % 1st Half: 1-3 33.3% 2nd half: 9-13 69.2% Game: 10-16 62.5%

Officials: Mark Zentz, Roy Gulbeyan, Troy Winders  
Technical fouls: #6/6 Tennessee-None. #10/10 Kentucky-None.  
Attendance: 7407

Score by periods	1st	2nd	Total
#6/6 Tennessee	25	48	73
#10/10 Kentucky	31	41	72

Last FG - UT 2nd-01:24, UK 2nd-01:16  
Largest lead - UT by 5 1st-04:59, UK by 6 1st-00:52  
UT led for 16:40, UK led for 19:29. Game was tied for 02:37.

Points	In	Off	2nd	Fast	Bench
UK	46	12	14	4	11
UK	34	14	12	4	24

Score tied - 7 times.  
Lead changed - 12 times.

Notables: UK had four tries at the game-winning basket in the final 16 seconds ... The loss snapped UK's 13-game home winning streak ... Epps scored 20 of her game-high 23 points in the second half, including UK's final 10 points ... Marked UK's second straight loss to UT by a one-point margin ... Sidney's seven points were a season high and her nine rebounds tied her career best.

# 23

## #11/12 KENTUCKY 82, VANDERBILT 68

FEB. 8, 2015 • NASHVILLE, TENN. (MEMORIAL GYM)



Official Basketball Box Score -- Game Totals -- Final Statistics  
Kentucky vs Vanderbilt  
02/08/15 12 p.m. at Nashville, Tenn. (Memorial Gym)



### Kentucky 82 • 18-5, 7-3 SEC

#	Player	Total		3-Ptr			Rebounds			PF	TP	A	TO	Bk	Stl	Min
		FG	FGA	FG	FGA	FT	FTA	Off	Def							
12	Sidney, Jelleah	f	2-4	0-0	0-0	2	5	7	3	4	1	1	0	1	17	
45	Rice, Alyssa	c	3-5	0-0	3-4	2	0	2	5	9	1	0	3	0	17	
13	Goss, Bria	g	2-6	1-3	8-8	1	4	5	2	13	0	5	0	1	31	
15	Harper, Linnae	g	9-17	0-0	4-5	4	1	5	2	22	3	2	0	1	26	
25	Epps, Makayla	g	8-14	1-1	1-1	0	1	1	0	18	2	5	1	0	37	
00	O'Neill, Jennifer	g	3-16	1-5	5-5	1	4	5	3	12	5	4	0	1	28	
05	Goodin-Rogers, Kyvin	g	0-1	0-1	0-0	0	0	0	0	0	2	0	0	0	3	
24	Coe, Jaycee	g	0-0	0-0	0-0	0	0	0	0	0	0	0	0	0	5	
35	Jennings, Alexis	g	2-2	0-0	0-0	2	1	3	4	4	0	0	0	2	15	
50	Bishop, Azia	g	0-1	0-0	0-0	1	3	4	2	0	0	1	1	1	21	
	Team				1	4	5									
	Totals		29-66	3-10	21-23	14	23	37	21	82	12	20	5	7	200	

FG % 1st Half: 15-31 48.4% 2nd half: 14-35 40.0% Game: 29-66 43.9%  
3FG % 1st Half: 0-1 0.0% 2nd half: 3-7 42.9% Game: 3-10 30.0%  
FT % 1st Half: 2-3 66.7% 2nd half: 19-20 95.0% Game: 21-23 91.3%

### Vanderbilt 68 • 13-11, 4-7 SEC

#	Player	Total		3-Ptr			Rebounds			PF	TP	A	TO	Bk	Stl	Min
		FG	FGA	FG	FGA	FT	FTA	Off	Def							
21	Heather Bowe	f	5-8	0-0	2-2	2	3	5	2	12	1	3	0	1	25	
22	Marques Webb	f	0-2	0-0	3-4	0	3	3	3	3	0	2	0	1	13	
01	Rebekah Dahlgren	f	5-13	3-5	7-8	2	0	2	3	20	0	4	0	1	31	
15	Jasmine Jenkins	g	4-8	0-1	1-2	1	2	4	4	9	3	2	0	2	29	
25	Morgan Batey	g	5-10	0-0	2-3	0	4	4	3	12	2	0	3	2	27	
03	Rachael Bell	g	3-10	1-7	1-2	0	6	2	8	1	5	0	0	0	33	
13	A. Caron-Goudreau	g	0-0	0-0	0-0	1	4	5	3	0	0	1	2	1	19	
24	Kristen Gaffney	g	0-1	0-0	0-0	1	2	3	0	0	0	0	0	0	4	
41	Paris Kea	g	2-3	0-0	0-0	0	0	1	4	5	6	0	1	1	19	
	Team				2	4										
	Totals		24-55	4-13	16-21	9	25	34	21	68	12	25	2	10	200	

FG % 1st Half: 12-25 48.0% 2nd half: 12-30 40.0% Game: 24-55 43.6%  
3FG % 1st Half: 1-6 16.7% 2nd half: 3-7 42.9% Game: 4-13 30.8%  
FT % 1st Half: 6-7 85.7% 2nd half: 10-14 71.4% Game: 16-21 76.2%

Officials: Lisa Mattingly, Mark Zentz, Ed Sidlasky  
Technical fouls: Kentucky-None. Vanderbilt-None.  
Attendance: 4235

Score by periods	1st	2nd	Total
Kentucky	32	50	82
Vanderbilt	31	37	68

Last FG - UK 2nd-01:10, VANDY 2nd-00:13  
Largest lead - UK by 16 2nd-00:34, VANDY by 7 1st-13:53  
UK led for 30:02, VANDY led for 07:29. Game was tied for 02:29.

Points	In	Off	2nd	Fast	Bench
UK	44	29	12	18	16
VANDY	28	17	8	18	12

Score tied - 3 times.  
Lead changed - 2 times.

Notables: Marked UK's eighth straight win over VU, including third straight in Nashville ... Harper charted a career-high tying 22 points, scoring 16 in the 2nd half ... Rice had a career-high nine points/three blocks ... UK hit a season-best .913 percent from the FT line.

# 22

## #10/10 KENTUCKY 80, #21/20 GEORGIA 72

FEB. 2, 2015 • LEXINGTON, KY. (MEMORIAL COLISEUM)



Official Basketball Box Score -- Game Totals -- Final Statistics  
#21/20 Georgia vs #10/10 Kentucky  
02/01/15 1:02 pm at Lexington, KY (Memorial Coliseum)



### #21/20 Georgia 72 • 17-5, 4-4

#	Player	Total		3-Ptr			Rebounds			PF	TP	A	TO	Bk	Stl	Min
		FG	FGA	FG	FGA	FT	FTA	Off	Def							
15	Krista Donald	f	4-8	0-1	6-7	0	4	4	1	14	3	1	0	3	25	
03	Tarria Griffin	g	8-15	4-9	3-3	3	2	5	4	23	1	3	0	0	37	
13	Merritt Hootze	g	3-6	0-1	0-1	3	1	4	3	6	0	1	0	0	22	
24	Marjorie Butler	g	5-9	0-0	3-4	0	3	3	4	13	1	6	0	1	37	
11	Erika Ford	g	2-8	0-2	0-0	0	1	1	4	0	2	0	2	0	17	
11	Pachis Roberts	g	2-5	0-1	1-6	1	3	4	2	5	1	1	1	1	26	
12	Haley Clark	g	0-0	0-0	0-0	0	1	0	0	1	0	3	0	0	3	
23	Halle Washington	g	1-2	0-0	0-0	0	1	1	4	2	0	4	0	1	16	
33	Mackenzie Engram	g	2-5	1-1	0-0	2	3	5	4	5	3	2	1	2	17	
	Team				4	4	8									
	Totals		27-58	5-15	13-22	13	23	36	24	72	10	25	2	8	200	

FG % 1st Half: 12-31 38.7% 2nd half: 15-27 55.6% Game: 27-58 46.6%  
3FG % 1st Half: 2-8 25.0% 2nd half: 3-7 42.9% Game: 5-15 33.3%  
FT % 1st Half: 5-10 50.0% 2nd half: 8-12 66.7% Game: 13-22 59.1%

### #10/10 Kentucky 80 • 17-5, 6-3

#	Player	Total		3-Ptr		
---	--------	-------	--	-------	--	--



**THE STAT CREW SYSTEM**  
 #10/10 Kentucky Combined Team Statistics (as of Feb 12, 2015)  
**All games**



<b>RECORD:</b>	<b>OVERALL</b>	<b>HOME</b>	<b>AWAY</b>	<b>NEUTRAL</b>
ALL GAMES	19-5	12-1	5-3	2-1
CONFERENCE	8-3	5-1	3-2	0-0
NON-CONFERENCE	11-2	7-0	2-1	2-1

#	Player	gp-gs	min	avg	Total		3-Point		F-Throw		Rebounds				pf	dq	a	to	blk	stl	pts	avg
					fg-fga	fg%	3fg-fga	3fg%	ft-fa	ft%	off	def	tot	avg								
25	Epps, Makayla	24-12	769	32.0	131-288	.455	17-56	.304	85-122	.697	36	80	116	4.8	29	0	73	47	4	32	364	15.2
00	O'Neill, Jennifer	23-12	682	29.7	105-301	.349	41-128	.320	85-119	.714	17	54	71	3.1	66	3	55	61	4	35	336	14.6
15	Harper, Linnae	24-13	626	26.1	117-303	.386	6-31	.194	37-75	.493	75	93	168	7.0	53	0	39	67	5	51	277	11.5
03	Thompson, Janee	17-17	522	30.7	56-149	.376	9-31	.290	50-64	.781	8	40	48	2.8	40	2	52	58	3	29	171	10.1
13	Goss, Bria	18-18	467	25.9	46-111	.414	12-40	.300	53-69	.768	28	33	61	3.4	42	1	25	32	7	27	157	8.7
35	Jennings, Alexis	24-3	409	17.0	69-147	.469	9-32	.281	50-65	.769	41	49	90	3.8	56	1	5	31	13	14	197	8.2
50	Bishop, Azia	24-17	511	21.3	61-109	.560	0-2	.000	20-55	.364	60	72	132	5.5	73	4	15	48	38	27	142	5.9
05	Goodin-Rogers, Kyvin	24-15	327	13.6	31-106	.292	16-49	.327	33-48	.688	33	53	86	3.6	50	1	3	22	9	18	111	4.6
45	Rice, Alyssa	24-8	370	15.4	24-68	.353	0-0	.000	26-42	.619	31	38	69	2.9	77	3	7	30	15	6	74	3.1
12	Sidney, Jelleah	11-5	121	11.0	10-30	.333	0-4	.000	5-9	.556	18	25	43	3.9	26	0	6	11	2	11	25	2.3
24	Coe, Jaycee	13-0	71	5.5	4-25	.160	2-20	.100	0-0	.000	1	3	4	0.3	4	0	4	3	2	1	10	0.8
Team											70	49	119				6					
Total.....		24	4875		654-1637	.400	112-393	.285	444-668	.665	418	589	1007	42.0	516	15	284	416	102	251	1864	77.7
Opponents.....		24	4876		591-1436	.412	101-340	.297	381-561	.679	327	658	985	41.0	540	-	291	569	121	171	1664	69.3

<b>TEAM STATISTICS</b>	<b>UK</b>	<b>OPP</b>	<b>Date</b>	<b>Opponent</b>	<b>Score</b>	<b>Att.</b>
SCORING	1864	1664	11/14/14	APPALACHIAN STATE	w 111-74	4887
Points per game	77.7	69.3	11/17/14	#8/9 BAYLOR	w 74-64	22075
Scoring margin	+8.3	-	11/19/14	MOREHEAD STATE	w 91-62	5923
FIELD GOALS-ATT	654-1637	591-1436	11/22/14	at Central Michigan	w 71-68	2361
Field goal pct	.400	.412	1 11/27/14	vs Illinois	L 71-77	1978
3 POINT FG-ATT	112-393	101-340	1 11/28/14	vs Oklahoma	wo 92-88	1988
3-point FG pct	.285	.297	1 11/29/14	vs USF	w 61-57	2347
3-pt FG made per game	4.7	4.2	12/3/14	NORTHERN KENTUCKY	w 82-64	4615
FREE THROWS-ATT	444-668	381-561	12/7/14	at #7/7 Louisville	w 77-68	14862
Free throw pct	.665	.679	12/12/14	MIDDLE TENNESSEE	w 78-62	4761
F-Throws made per game	18.5	15.9	12/14/14	BELMONT	w 71-55	5365
REBOUNDS	1007	985	12/21/14	at #13/13 Duke	L 68-89	6043
Rebounds per game	42.0	41.0	12/28/14	TENNESSEE STATE	w 87-75	5810
Rebounding margin	+0.9	-	* 01/02/15	at Alabama	w 78-66	2654
ASSISTS	284	291	* 01/04/15	OLE MISS	w 64-58	6162
Assists per game	11.8	12.1	* 01/08/15	AUBURN	w 78-57	4587
TURNOVERS	416	569	* 01/11/15	at #1/1 South Carolina	L 60-68	17156
Turnovers per game	17.3	23.7	* 01/15/15	FLORIDA	w 62-56	5134
Turnover margin	+6.4	-	* 01/18/15	at LSU	L 79-84	3820
Assist/turnover ratio	0.7	0.5	* 01/25/15	at Mizzou	w 83-69	2471
STEALS	251	171	* 01/29/15	#6/6 TENNESSEE	L 72-73	7407
Steals per game	10.5	7.1	* 02/01/15	#21/20 GEORGIA	w 80-72	6991
BLOCKS	102	121	* 02/08/15	at Vanderbilt	w 82-68	4235
Blocks per game	4.3	5.0	* 02/12/15	#13/15 MISSISSIPPI STATE	wo 92-90	5100
ATTENDANCE	88817	59915				
Home games-Avg/Game	13-6832	8-6700				
Neutral site-Avg/Game	-	3-2104				

\* = Conference game

1 - Paradise Jam - St. Thomas, Virgin Islands (UVI Sports and Fitness Center)

<b>Score by Periods</b>	<b>1st</b>	<b>2nd</b>	<b>OT</b>	<b>OT2</b>	<b>Totals</b>
#10/10 Kentucky	877	956	22	9	1864
Opponents	799	840	18	7	1664



**THE STAT CREW SYSTEM**  
 #10/10 Kentucky Combined Team Statistics (as of Feb 12, 2015)  
**Conference games**



<b>RECORD:</b>	<b>OVERALL</b>	<b>HOME</b>	<b>AWAY</b>	<b>NEUTRAL</b>
ALL GAMES	8-3	5-1	3-2	0-0
CONFERENCE	8-3	5-1	3-2	0-0
NON-CONFERENCE	0-0	0-0	0-0	0-0

##	Player	gp-gs	min	avg	Total		3-Point		F-Throw		Rebounds			pf	dq	a	to	blk	stl	pts	avg	
					fg-fga	fg%	3fg-fga	3fg%	ft-fa	ft%	off	def	tot									avg
25	Epps, Makayla	11-11	373	33.9	70-159	.440	11-33	.333	39-51	.765	15	38	53	4.8	11	0	37	27	2	15	190	17.3
00	O'Neill, Jennifer	11-0	346	31.5	45-135	.333	24-61	.393	40-52	.769	7	29	36	3.3	30	1	34	31	3	17	154	14.0
15	Harper, Linnae	11-11	314	28.5	59-158	.373	2-17	.118	18-34	.529	33	50	83	7.5	24	0	14	39	4	27	138	12.5
13	Goss, Bria	7-7	207	29.6	22-53	.415	6-21	.286	26-31	.839	14	13	27	3.9	17	0	6	11	3	13	76	10.9
03	Thompson, Janee	4-4	139	34.8	13-39	.333	2-6	.333	13-17	.765	1	13	14	3.5	6	0	20	12	2	4	41	10.3
35	Jennings, Alexis	11-3	234	21.3	42-84	.500	4-18	.222	19-23	.826	23	26	49	4.5	34	1	4	14	6	10	107	9.7
45	Rice, Alyssa	11-5	164	14.9	14-28	.500	0-0	.000	12-18	.667	12	15	27	2.5	39	1	4	10	7	1	40	3.6
50	Bishop, Azia	11-7	236	21.5	12-29	.414	0-0	.000	12-26	.462	20	25	45	4.1	35	1	6	21	13	12	36	3.3
12	Sidney, Jelleah	7-5	101	14.4	7-23	.304	0-3	.000	4-7	.571	14	23	37	5.3	20	0	4	6	1	8	18	2.6
05	Goodin-Rogers, Kyvin	11-2	105	9.5	6-29	.207	6-16	.375	5-8	.625	5	12	17	1.5	15	0	0	5	1	7	23	2.1
24	Coe, Jaycee	7-0	31	4.4	3-13	.231	1-8	.125	0-0	.000	1	0	1	0.1	2	0	1	2	1	0	7	1.0
Team												37	23	60				4				
Total.....		11	2250		293-750	.391	56-183	.306	188-267	.704	182	267	449	40.8	233	4	130	182	43	114	830	75.5
Opponents.....		11	2250		272-672	.405	48-166	.289	169-252	.671	166	310	476	43.3	228	-	147	253	61	75	761	69.2

<b>TEAM STATISTICS</b>	<b>UK</b>	<b>OPP</b>	<b>Date</b>	<b>Opponent</b>	<b>Score</b>	<b>Att.</b>
SCORING	830	761	* 01/02/15	at Alabama	w 78-66	2654
Points per game	75.5	69.2	* 01/04/15	OLE MISS	w 64-58	6162
Scoring margin	+6.3	-	* 01/08/15	AUBURN	w 78-57	4587
FIELD GOALS-ATT	293-750	272-672	* 01/11/15	at #11/1 South Carolina	L 60-68	17156
Field goal pct	.391	.405	* 01/15/15	FLORIDA	w 62-56	5134
3 POINT FG-ATT	56-183	48-166	* 01/18/15	at LSU	L 79-84	3820
3-point FG pct	.306	.289	* 01/25/15	at Mizzou	w 83-69	2471
3-pt FG made per game	5.1	4.4	* 01/29/15	#6/6 TENNESSEE	L 72-73	7407
FREE THROWS-ATT	188-267	169-252	* 02/01/15	#21/20 GEORGIA	w 80-72	6991
Free throw pct	.704	.671	* 02/08/15	at Vanderbilt	w 82-68	4235
F-Throws made per game	17.1	15.4	* 02/12/15	#13/15 MISSISSIPPI STATE	wo2 92-90	5100
REBOUNDS	449	476	* = Conference game			
Rebounds per game	40.8	43.3	1 - Paradise Jam - St. Thomas, Virgin Islands (UVI Sports and Fitness Center)			
Rebounding margin	-2.5	-				
ASSISTS	130	147				
Assists per game	11.8	13.4				
TURNOVERS	182	253				
Turnovers per game	16.5	23.0				
Turnover margin	+6.5	-				
Assist/turnover ratio	0.7	0.6				
STEALS	114	75				
Steals per game	10.4	6.8				
BLOCKS	43	61				
Blocks per game	3.9	5.5				
ATTENDANCE	35381	30336				
Home games-Avg/Game	6-5897	5-6067				
Neutral site-Avg/Game	-	0-0				

<b>Score by Periods</b>	<b>1st</b>	<b>2nd</b>	<b>OT</b>	<b>OT2</b>	<b>Totals</b>
#10/10 Kentucky	387	425	9	9	830
Opponents	357	388	9	7	761





**THE STAT CREW SYSTEM**  
 #10/10 Kentucky Combined Team Statistics (as of Feb 12, 2015)  
**Last Seven Games**



<b>RECORD:</b>	<b>OVERALL</b>	<b>HOME</b>	<b>AWAY</b>	<b>NEUTRAL</b>
ALL GAMES	5-2	3-1	2-1	0-0
CONFERENCE	5-2	3-1	2-1	0-0
NON-CONFERENCE	0-0	0-0	0-0	0-0

#	Player	gp-gs	min	avg	Total		3-Point		F-Throw		Rebounds			pf	dq	a	to	blk	stl	pts	avg			
					fg-fga	fg%	3fg-fga	3fg%	ft-fta	ft%	off	def	tot									avg		
25	Epps, Makayla	7-7	246	35.1	56-114	.491	9-22	.409	26-34	.765	7	27	34	4.9	7	0	23	23	2	9	147	21.0		
00	O'Neill, Jennifer	7-0	213	30.4	28-89	.315	14-36	.389	29-35	.829	4	21	25	3.6	22	1	24	24	1	9	99	14.1		
15	Harper, Linnae	7-7	202	28.9	40-108	.370	1-13	.077	14-22	.636	21	34	55	7.9	13	0	11	25	2	17	95	13.6		
13	Goss, Bria	7-7	207	29.6	22-53	.415	6-21	.286	26-31	.839	14	13	27	3.9	17	0	6	11	3	13	76	10.9		
35	Jennings, Alexis	7-1	136	19.4	20-40	.500	4-13	.308	11-12	.917	18	19	37	5.3	20	0	3	10	3	6	55	7.9		
45	Rice, Alyssa	7-5	120	17.1	10-20	.500	0-0	.000	9-14	.643	9	7	16	2.3	25	1	3	7	7	1	29	4.1		
12	Sidney, Jelleah	7-5	101	14.4	7-23	.304	0-3	.000	4-7	.571	14	23	37	5.3	20	0	4	6	1	8	18	2.6		
50	Bishop, Azia	7-3	139	19.9	5-13	.385	0-0	.000	5-10	.500	8	13	21	3.0	22	1	1	16	5	4	15	2.1		
05	Goodin-Rogers, Kyvin	7-0	56	8.0	2-13	.154	2-9	.222	3-5	.600	4	8	12	1.7	8	0	0	4	0	4	9	1.3		
24	Coe, Jaycee	6-0	30	5.0	3-13	.231	1-8	.125	0-0	.000	1	0	1	0.2	2	0	1	2	1	0	7	1.2		
Team											19	14	33											
Total.....		7	1450		193-486	.397	37-125	.296	127-170	.747	119	179	298	42.6	156	3	76	131	25	71	550	78.6		
Opponents.....		7	1450		183-429	.427	37-111	.333	109-161	.677	93	194	287	41.0	147	-	92	165	33	55	512	73.1		

<b>TEAM STATISTICS</b>	<b>UK</b>	<b>OPP</b>	<b>Date</b>	<b>Opponent</b>	<b>Score</b>	<b>Att.</b>
SCORING	550	512	* 01/15/15	FLORIDA	w 62-56	5134
Points per game	78.6	73.1	* 01/18/15	at LSU	L 79-84	3820
Scoring margin	+5.4	-	* 01/25/15	at Mizzou	w 83-69	2471
FIELD GOALS-ATT	193-486	183-429	* 01/29/15	#6/6 TENNESSEE	L 72-73	7407
Field goal pct	.397	.427	* 02/01/15	#21/20 GEORGIA	w 80-72	6991
3 POINT FG-ATT	37-125	37-111	* 02/08/15	at Vanderbilt	w 82-68	4235
3-point FG pct	.296	.333	* 02/12/15	#13/15 MISSISSIPPI STATE	w02 92-90	5100
3-pt FG made per game	5.3	5.3	* = Conference game			
FREE THROWS-ATT	127-170	109-161	1 - Paradise Jam - St. Thomas, Virgin Islands (UVI Sports and Fitness Center)			
Free throw pct	.747	.677				
F-Throws made per game	18.1	15.6				
REBOUNDS	298	287				
Rebounds per game	42.6	41.0				
Rebounding margin	+1.6	-				
ASSISTS	76	92				
Assists per game	10.9	13.1				
TURNOVERS	131	165				
Turnovers per game	18.7	23.6				
Turnover margin	+4.9	-				
Assist/turnover ratio	0.6	0.6				
STEALS	71	55				
Steals per game	10.1	7.9				
BLOCKS	25	33				
Blocks per game	3.6	4.7				
ATTENDANCE	24632	10526				
Home games-Avg/Game	4-6158	3-3509				
Neutral site-Avg/Game	-	0-0				

<b>Score by Periods</b>	<b>1st</b>	<b>2nd</b>	<b>OT</b>	<b>OT2</b>	<b>Totals</b>
#10/10 Kentucky	259	273	9	9	550
Opponents	234	262	9	7	512



**THE STAT CREW SYSTEM**  
 #10/10 Kentucky Points-Rebounds-Assists (as of Feb 14, 2015)  
**All games**



Opponent	Date	Score		00	03	05	12	13	15	24
				O'NEILL,JE	THOMPSON,J	GOODIN-ROG	SIDNEY,JEL	GOSS,BRIA	HARPER,LIN	COE,JAYCEE
APPALACHIAN STATE	11/14/14	111-74	w	20-8-5	10-5-4	11-6-1	2-0-1	6-2-5	17-7-4	0-0-0
#8/9 BAYLOR	11/17/14	74-64	w	22-3-2	9-2-2	7-5-0	0-1-0	5-6-1	11-6-0	DNP
MOREHEAD STATE	11/19/14	91-62	w	14-6-2	15-0-3	5-9-0	5-4-1	7-5-4	13-10-1	3-0-0
at Central Michigan	11/22/14	71-68	w	19-2-2	3-2-4	8-7-0	0-1-0	6-4-2	10-6-0	DNP
vs Illinois	11/27/14	71-77	L	17-2-2	5-2-2	8-6-0	DNP	4-1-3	2-2-1	0-0-0
vs Oklahoma	11/28/14	92-88	w	12-2-0	11-0-0	1-2-0	DNP	7-4-1	23-12-2	DNP
vs USF	11/29/14	61-57	w	17-1-1	15-2-1	0-8-1	DNP	10-5-0	3-3-1	DNP
NORTHERN KENTUCKY	12/3/14	82-64	w	2-0-0	8-3-4	19-4-0	DNP	16-4-0	13-3-4	DNP
at #7/7 Louisville	12/7/14	77-68	w	17-5-1	19-5-0	6-5-1	DNP	11-1-2	12-8-2	DNP
MIDDLE TENNESSEE	12/12/14	78-62	w	22-4-1	9-0-3	4-4-0	DNP	9-2-1	4-8-0	DNP
BELMONT	12/14/14	71-55	w	3-1-2	12-2-4	8-1-0	DNP	0-0-0	12-7-2	0-0-0
at #13/13 Duke	12/21/14	68-89	L	17-1-3	6-4-0	3-6-0	DNP	DNP	2-5-2	0-0-1
TENNESSEE STATE	12/28/14	87-75	w	DNP	8-7-5	8-6-0	DNP	DNP	17-8-6	0-3-2
at Alabama	01/02/15	78-66	w	12-3-1	12-1-10	6-1-0	DNP	DNP	7-5-0	DNP
OLE MISS	01/04/15	64-58	w	13-4-3	17-3-3	0-1-0	DNP	DNP	12-14-1	DNP
AUBURN	01/08/15	78-57	w	17-1-4	3-5-4	5-2-0	DNP	DNP	15-5-2	0-0-0
at #1/1 South Carolina	01/11/15	60-68	L	13-3-2	9-5-3	3-1-0	DNP	DNP	9-4-0	DNP
FLORIDA	01/15/15	62-56	w	7-1-2	DNP	0-3-0	0-2-0	2-2-0	14-9-0	7-1-0
at LSU	01/18/15	79-84	L	19-4-3	DNP	3-3-0	0-1-0	12-5-0	16-15-2	0-0-0
at Mizzou	01/25/15	83-69	w	19-2-2	DNP	3-0-0	0-2-1	16-3-1	15-11-0	0-0-1
#6/6 TENNESSEE	01/29/15	72-73	L	12-3-5	DNP	0-3-0	7-9-0	7-6-0	9-1-2	DNP
#21/20 GEORGIA	02/01/15	80-72	w	21-6-4	DNP	3-3-0	2-3-1	10-5-4	11-8-1	0-0-0
at Vanderbilt	02/08/15	82-68	w	12-5-5	DNP	0-0-0	4-7-1	13-5-0	22-5-3	0-0-0
#13/15 MISSISSIPPI STAT	02/12/15	92-90	w	9-4-3	DNP	0-0-0	5-13-1	16-1-1	8-6-3	0-0-0

Opponent	Date	Score		25	35	45	50
				EPPS,MAKAY	JENNINGS,A	RICE,ALYSS	BISHOP,AZI
APPALACHIAN STATE	11/14/14	111-74	w	16-4-3	10-4-1	5-3-0	14-9-0
#8/9 BAYLOR	11/17/14	74-64	w	12-8-2	0-0-0	2-1-0	6-3-2
MOREHEAD STATE	11/19/14	91-62	w	9-4-4	6-1-0	3-2-1	11-11-0
at Central Michigan	11/22/14	71-68	w	12-4-4	5-3-0	2-2-0	6-11-0
vs Illinois	11/27/14	71-77	L	20-5-2	0-2-0	2-2-0	13-7-0
vs Oklahoma	11/28/14	92-88	w	29-10-4	3-1-0	2-8-0	4-4-0
vs USF	11/29/14	61-57	w	12-2-2	0-3-0	3-5-1	1-10-0
NORTHERN KENTUCKY	12/3/14	82-64	w	11-6-1	1-4-0	3-3-1	9-6-3
at #7/7 Louisville	12/7/14	77-68	w	10-4-2	0-0-0	0-3-0	2-1-0
MIDDLE TENNESSEE	12/12/14	78-62	w	12-5-6	11-7-0	3-5-0	4-4-0
BELMONT	12/14/14	71-55	w	7-3-2	10-5-0	4-2-0	15-12-0
at #13/13 Duke	12/21/14	68-89	L	8-5-2	17-3-0	0-3-0	15-5-1
TENNESSEE STATE	12/28/14	87-75	w	16-3-2	27-8-0	5-3-0	6-4-3
at Alabama	01/02/15	78-66	w	14-7-3	21-5-0	1-1-1	5-4-3
OLE MISS	01/04/15	64-58	w	12-6-0	9-2-0	0-5-0	1-5-1
AUBURN	01/08/15	78-57	w	12-4-6	12-1-0	6-1-0	8-10-1
at #1/1 South Carolina	01/11/15	60-68	L	5-2-5	10-4-1	4-4-0	7-5-0
FLORIDA	01/15/15	62-56	w	20-5-4	4-3-1	5-1-0	3-5-0
at LSU	01/18/15	79-84	L	10-4-5	13-11-0	4-1-0	2-3-0
at Mizzou	01/25/15	83-69	w	18-10-2	10-6-1	2-4-1	0-1-0
#6/6 TENNESSEE	01/29/15	72-73	L	23-2-4	12-7-0	0-1-0	2-3-1
#21/20 GEORGIA	02/01/15	80-72	w	16-6-1	10-4-0	7-4-1	0-0-0
at Vanderbilt	02/08/15	82-68	w	18-1-2	4-3-0	9-2-1	0-4-0
#13/15 MISSISSIPPI STAT	02/12/15	92-90	w	42-6-5	2-3-1	2-3-0	8-5-0



**THE STAT CREW SYSTEM**  
 #10/10 Kentucky Team Game-by-Game Comparison (as of Feb 14, 2015)  
**All games**



Opponent	1st	2nd	Score	Mar	Total FG	FG Pct	3-Pointers	3FG Pct	Free Throws	FT Pct	Rebounds	Assist	T/Over	Block	Steal	Fouls
APPALACHIAN STATE	58/42	53/32	111-74	+37	39-75/22-60	.520/.367	9-22/3-11	.409/.273	24-38/27-35	.632/.771	50/32 +18	24/6	21/31	7/1	16/7	29/25
#8/9 BAYLOR	24/34	50/30	74-64	+10	21-59/25-64	.356/.391	6-21/3-12	.286/.250	26-33/11-17	.788/.647	40/42 (2)	9/8	19/24	5/3	9/7	21/25
MOREHEAD STATE	45/24	46/38	91-62	+29	37-89/26-58	.416/.448	6-26/4-11	.231/.364	11-21/6-11	.524/.545	55/35 +20	16/10	11/24	3/6	10/3	15/21
Central Michigan	47/28	24/40	71-68	+3	27-74/23-64	.365/.359	8-28/5-15	.286/.333	9-13/17-27	.692/.630	46/48 (2)	12/11	20/22	3/8	13/8	22/14
Illinois	33/34	38/43	71-77	(6)	25-58/25-47	.431/.532	0-6/5-14	.000/.357	21-33/22-30	.636/.733	34/30 +4	10/17	21/25	4/6	8/10	26/27
Oklahoma	35/38	44/41	92-88	+4	27-77/32-71	.351/.451	4-19/6-17	.211/.353	34-53/18-33	.642/.545	46/47 (1)	7/12	22/29	5/2	11/7	30/40
USF	26/29	35/28	61-57	+4	19-53/21-61	.358/.344	1-2/3-13	.500/.231	22-36/12-22	.611/.545	44/38 +6	7/6	14/7	5/2	1/3	23/26
NORTHERN KENTUCKY	45/34	37/30	82-64	+18	28-60/21-50	.467/.420	4-9/6-23	.444/.261	22-43/16-18	.512/.889	38/36 +2	13/10	16/26	1/3	16/5	20/29
#7/7 Louisville	29/42	48/26	77-68	+9	27-60/22-58	.450/.379	3-7/0-5	.429/.000	20-30/24-33	.667/.727	34/46 (12)	8/9	21/28	2/4	12/9	27/26
MIDDLE TENNESSEE	41/26	37/36	78-62	+16	30-62/26-67	.484/.388	5-8/4-17	.625/.235	13-18/6-12	.722/.500	47/31 +16	11/11	28/25	6/8	8/17	14/18
BELMONT	34/27	37/28	71-55	+16	28-69/19-50	.406/.380	5-19/2-10	.263/.200	10-13/15-21	.769/.714	40/34 +6	10/10	11/21	6/4	4/4	17/14
#13/13 Duke	26/49	42/40	68-89	(21)	25-80/29-52	.313/.558	2-24/6-14	.083/.429	16-27/25-34	.593/.735	40/48 (8)	9/19	14/25	3/10	12/10	25/21
TENNESSEE STATE	47/35	40/40	87-75	+12	28-71/28-62	.394/.452	3-19/6-12	.158/.500	28-43/13-16	.651/.813	44/42 +2	18/15	16/29	9/3	17/6	14/26
Alabama	28/36	50/30	78-66	+12	30-66/23-57	.455/.404	6-14/4-17	.429/.235	12-24/16-26	.500/.615	33/50 (17)	18/17	13/27	3/3	12/5	23/18
OLE MISS	25/27	39/31	64-58	+6	20-66/21-59	.303/.356	2-10/2-17	.200/.118	22-32/14-18	.688/.778	46/39 +7	8/9	15/20	1/6	11/8	15/27
AUBURN	37/25	41/32	78-57	+21	28-65/22-59	.431/.373	7-19/1-5	.368/.200	15-27/12-21	.556/.571	35/45 (10)	17/17	12/25	6/9	10/4	17/23
#1/1 South Carolina	38/35	22/33	60-68	(8)	22-67/23-68	.328/.338	4-15/4-16	.267/.250	12-14/18-26	.857/.692	37/55 (18)	11/12	11/16	8/10	10/3	22/13
FLORIDA	29/28	33/28	62-56	+6	23-58/24-58	.397/.414	3-22/5-14	.136/.357	13-22/3-9	.591/.333	35/39 (4)	7/12	17/27	1/4	13/6	16/21
LSU	38/43	41/41	79-84	(5)	23-70/31-69	.329/.449	6-16/2-12	.375/.167	27-32/20-24	.844/.833	54/37 +17	10/13	26/17	3/8	13/9	24/24
Mizzou	43/40	40/29	83-69	+14	30-71/18-55	.423/.327	6-19/13-35	.316/.371	17-23/20-30	.739/.667	44/46 (2)	9/16	11/22	4/4	12/5	25/17
#6/6 TENNESSEE	31/25	41/48	72-73	(1)	27-70/29-60	.386/.483	8-19/2-8	.421/.250	10-16/13-19	.625/.684	39/38 +1	12/14	19/22	3/6	10/8	20/17
#21/20 GEORGIA	38/31	42/41	80-72	+8	25-64/27-58	.391/.466	6-23/5-15	.261/.333	24-29/13-22	.828/.591	43/36 +7	12/10	20/25	4/2	5/8	23/24
Vanderbilt	32/31	50/37	82-68	+14	29-66/24-55	.439/.436	3-10/4-13	.300/.308	21-23/16-21	.913/.762	37/34 +3	12/12	20/25	5/2	7/10	21/21
#13/15 MISSISSIPPI STATE	48/36	26/38	92-90	+2	36-87/30-74	.414/.405	5-16/6-14	.313/.429	15-25/24-36	.600/.667	46/57 (11)	14/15	18/27	5/7	11/9	27/23

Note: Game totals are displayed in the format TEAM/OPPONENT for each category



**THE STAT CREW SYSTEM**  
 #10/10 Kentucky Team High/Low Analysis (as of Feb 14, 2015)  
**Conference games**



**#10/10 Kentucky - TEAM GAME HIGHS**

POINTS	92	#13/15 MISSISSIPPI STATE (02/12/15)
	83	at Mizzou (01/25/15)
	82	at Vanderbilt (02/08/15)
	80	#21/20 GEORGIA (02/01/15)
	79	at LSU (01/18/15)
FIELD GOALS MADE	36	#13/15 MISSISSIPPI STATE (02/12/15)
	30	at Mizzou (01/25/15)
	30	at Alabama (01/02/15)
FIELD GOAL ATTEMPTS	87	#13/15 MISSISSIPPI STATE (02/12/15)
	71	at Mizzou (01/25/15)
FIELD GOAL PERCENTAGE	.455 (30-66)	at Alabama (01/02/15)
	.439 (29-66)	at Vanderbilt (02/08/15)
3 PT FIELD GOALS MADE	8	#6/6 TENNESSEE (01/29/15)
	7	AUBURN (01/08/15)
3 PT FG ATTEMPTS	23	#21/20 GEORGIA (02/01/15)
	22	FLORIDA (01/15/15)
3 PT FG PERCENTAGE	.429 (6-14)	at Alabama (01/02/15)
	.421 (8-19)	#6/6 TENNESSEE (01/29/15)
FREE THROWS MADE	27	at LSU (01/18/15)
	24	#21/20 GEORGIA (02/01/15)
FREE THROW ATTEMPTS	32	at LSU (01/18/15)
	32	OLE MISS (01/04/15)
FREE THROW PERCENTAGE	.913 (21-23)	at Vanderbilt (02/08/15)
	.857 (12-14)	at #1/1 South Carolina (01/11/15)
REBOUNDS	54	at LSU (01/18/15)
	46	#13/15 MISSISSIPPI STATE (02/12/15)
	46	OLE MISS (01/04/15)
ASSISTS	18	at Alabama (01/02/15)
	17	AUBURN (01/08/15)
STEALS	13	at LSU (01/18/15)
	13	FLORIDA (01/15/15)
BLOCKED SHOTS	8	at #1/1 South Carolina (01/11/15)
	6	AUBURN (01/08/15)
TURNOVERS	26	at LSU (01/18/15)
	20	at Vanderbilt (02/08/15)
	20	#21/20 GEORGIA (02/01/15)
FOULS	27	#13/15 MISSISSIPPI STATE (02/12/15)
	25	at Mizzou (01/25/15)



**THE STAT CREW SYSTEM**  
 #10/10 Kentucky High/Low Analysis (as of Feb 14, 2015)  
**Conference games**



**Opponent - GAME HIGHS**

POINTS	90	#13/15 MISSISSIPPI STATE (02/12/15)
	84	at LSU (01/18/15)
	73	#6/6 TENNESSEE (01/29/15)
	72	#21/20 GEORGIA (02/01/15)
	69	at Mizzou (01/25/15)
FIELD GOALS MADE	31	at LSU (01/18/15)
	30	#13/15 MISSISSIPPI STATE (02/12/15)
FIELD GOAL ATTEMPTS	74	#13/15 MISSISSIPPI STATE (02/12/15)
	69	at LSU (01/18/15)
FIELD GOAL PERCENTAGE	.483 (29-60)	#6/6 TENNESSEE (01/29/15)
	.466 (27-58)	#21/20 GEORGIA (02/01/15)
3 PT FIELD GOALS MADE	13	at Mizzou (01/25/15)
	6	#13/15 MISSISSIPPI STATE (02/12/15)
3 PT FG ATTEMPTS	35	at Mizzou (01/25/15)
	17	OLE MISS (01/04/15)
	17	at Alabama (01/02/15)
3 PT FG PERCENTAGE	.429 (6-14)	#13/15 MISSISSIPPI STATE (02/12/15)
	.371 (13-35)	at Mizzou (01/25/15)
FREE THROWS MADE	24	#13/15 MISSISSIPPI STATE (02/12/15)
	20	at Mizzou (01/25/15)
	20	at LSU (01/18/15)
FREE THROW ATTEMPTS	36	#13/15 MISSISSIPPI STATE (02/12/15)
	30	at Mizzou (01/25/15)
FREE THROW PERCENTAGE	.833 (20-24)	at LSU (01/18/15)
	.778 (14-18)	OLE MISS (01/04/15)
REBOUNDS	57	#13/15 MISSISSIPPI STATE (02/12/15)
	55	at #1/1 South Carolina (01/11/15)
ASSISTS	17	AUBURN (01/08/15)
	17	at Alabama (01/02/15)
STEALS	10	at Vanderbilt (02/08/15)
	9	#13/15 MISSISSIPPI STATE (02/12/15)
	9	at LSU (01/18/15)
BLOCKED SHOTS	10	at #1/1 South Carolina (01/11/15)
	9	AUBURN (01/08/15)
TURNOVERS	27	#13/15 MISSISSIPPI STATE (02/12/15)
	27	FLORIDA (01/15/15)
	27	at Alabama (01/02/15)
FOULS	27	OLE MISS (01/04/15)
	24	#21/20 GEORGIA (02/01/15)
	24	at LSU (01/18/15)



**THE STAT CREW SYSTEM**  
 #10/10 Kentucky High/Low Analysis (as of Feb 14, 2015)  
**Conference games**



**#10/10 Kentucky - GAME LOWS**

POINTS	60	at #1/1 South Carolina (01/11/15)
	62	FLORIDA (01/15/15)
	64	OLE MISS (01/04/15)
	72	#6/6 TENNESSEE (01/29/15)
	78	at Alabama (01/02/15)
	78	AUBURN (01/08/15)
FIELD GOALS MADE	20	OLE MISS (01/04/15)
	22	at #1/1 South Carolina (01/11/15)
FIELD GOAL ATTEMPTS	58	FLORIDA (01/15/15)
	64	#21/20 GEORGIA (02/01/15)
FIELD GOAL PERCENTAGE	.303 (20-66)	OLE MISS (01/04/15)
	.328 (22-67)	at #1/1 South Carolina (01/11/15)
3 PT FIELD GOALS MADE	2	OLE MISS (01/04/15)
	3	FLORIDA (01/15/15)
	3	at Vanderbilt (02/08/15)
3 PT FG ATTEMPTS	10	OLE MISS (01/04/15)
	10	at Vanderbilt (02/08/15)
3 PT FG PERCENTAGE	.136 (3-22)	FLORIDA (01/15/15)
	.200 (2-10)	OLE MISS (01/04/15)
FREE THROWS MADE	10	#6/6 TENNESSEE (01/29/15)
	12	at Alabama (01/02/15)
	12	at #1/1 South Carolina (01/11/15)
FREE THROW ATTEMPTS	14	at #1/1 South Carolina (01/11/15)
	16	#6/6 TENNESSEE (01/29/15)
FREE THROW PERCENTAGE	.500 (12-24)	at Alabama (01/02/15)
	.556 (15-27)	AUBURN (01/08/15)
REBOUNDS	33	at Alabama (01/02/15)
	35	AUBURN (01/08/15)
	35	FLORIDA (01/15/15)
ASSISTS	7	FLORIDA (01/15/15)
	8	OLE MISS (01/04/15)
STEALS	5	#21/20 GEORGIA (02/01/15)
	7	at Vanderbilt (02/08/15)
BLOCKED SHOTS	1	OLE MISS (01/04/15)
	1	FLORIDA (01/15/15)
TURNOVERS	11	at #1/1 South Carolina (01/11/15)
	11	at Mizzou (01/25/15)
FOULS	15	OLE MISS (01/04/15)
	16	FLORIDA (01/15/15)



**THE STAT CREW SYSTEM**  
 #10/10 Kentucky High/Low Analysis (as of Feb 14, 2015)  
**Conference games**



**Opponent - GAME LOWS**

POINTS	56	FLORIDA (01/15/15)
	57	AUBURN (01/08/15)
	58	OLE MISS (01/04/15)
	66	at Alabama (01/02/15)
	68	at #1/1 South Carolina (01/11/15)
	68	at Vanderbilt (02/08/15)
FIELD GOALS MADE	18	at Mizzou (01/25/15)
	21	OLE MISS (01/04/15)
FIELD GOAL ATTEMPTS	55	at Mizzou (01/25/15)
	55	at Vanderbilt (02/08/15)
FIELD GOAL PERCENTAGE	.327 (18-55)	at Mizzou (01/25/15)
	.338 (23-68)	at #1/1 South Carolina (01/11/15)
3 PT FIELD GOALS MADE	1	AUBURN (01/08/15)
	2	OLE MISS (01/04/15)
	2	at LSU (01/18/15)
	2	#6/6 TENNESSEE (01/29/15)
3 PT FG ATTEMPTS	5	AUBURN (01/08/15)
	8	#6/6 TENNESSEE (01/29/15)
3 PT FG PERCENTAGE	.118 (2-17)	OLE MISS (01/04/15)
	.167 (2-12)	at LSU (01/18/15)
FREE THROWS MADE	3	FLORIDA (01/15/15)
	12	AUBURN (01/08/15)
FREE THROW ATTEMPTS	9	FLORIDA (01/15/15)
	18	OLE MISS (01/04/15)
FREE THROW PERCENTAGE	.333 (3-9)	FLORIDA (01/15/15)
	.571 (12-21)	AUBURN (01/08/15)
REBOUNDS	34	at Vanderbilt (02/08/15)
	36	#21/20 GEORGIA (02/01/15)
ASSISTS	9	OLE MISS (01/04/15)
	10	#21/20 GEORGIA (02/01/15)
STEALS	3	at #1/1 South Carolina (01/11/15)
	4	AUBURN (01/08/15)
BLOCKED SHOTS	2	#21/20 GEORGIA (02/01/15)
	2	at Vanderbilt (02/08/15)
TURNOVERS	16	at #1/1 South Carolina (01/11/15)
	17	at LSU (01/18/15)
FOULS	13	at #1/1 South Carolina (01/11/15)
	17	at Mizzou (01/25/15)
	17	#6/6 TENNESSEE (01/29/15)



**THE STAT CREW SYSTEM**  
 #10/10 Kentucky Player High/Low Analysis (as of Feb 14, 2015)  
**All games**



**#10/10 Kentucky - INDIVIDUAL GAME HIGHS**

Points	42		Epps, Makayla vs #13/15 Mississippi State (02/12/15)
	29		Epps, Makayla vs Oklahoma (11/28/14)
	27		Jennings, Alexis vs Tennessee State (12/28/14)
Field Goals Made	23		Epps, Makayla vs #6/6 Tennessee (01/29/15)
	23		Harper, Linnae vs Oklahoma (11/28/14)
Field Goal Att.	18		Epps, Makayla vs #13/15 Mississippi State (02/12/15)
	10		Harper, Linnae vs Oklahoma (11/28/14)
FG Pct (min 5 made)	30		Epps, Makayla vs #13/15 Mississippi State (02/12/15)
	21		O'Neill, Jennifer at #13/13 Duke (12/21/14)
	21		Harper, Linnae vs Oklahoma (11/28/14)
3-Point FG Made	21		O'Neill, Jennifer at Central Michigan (11/22/14)
	5	(6-6)	Epps, Makayla vs Middle Tennessee (12/12/14)
3-Point FG Att.	.857	(6-7)	Bishop, Azia vs Illinois (11/27/14)
	5		O'Neill, Jennifer vs Auburn (01/08/15)
3-Pt FG Pct (min 2 made)	5		O'Neill, Jennifer at Central Michigan (11/22/14)
	15		O'Neill, Jennifer at Central Michigan (11/22/14)
Free Throws Made	12		O'Neill, Jennifer at #13/13 Duke (12/21/14)
	1.000	(3-3)	Epps, Makayla vs #6/6 Tennessee (01/29/15)
	1.000	(2-2)	Goodin-Rogers, Kyvin at Alabama (01/02/15)
Free Throw Att.	1.000	(2-2)	Goodin-Rogers, Kyvin vs Northern Kentucky (12/3/14)
	11		Epps, Makayla vs Oklahoma (11/28/14)
	9		Thompson, Janee vs Ole Miss (01/04/15)
FT Pct (min 3 made)	9		O'Neill, Jennifer vs #8/9 Baylor (11/17/14)
	15		Epps, Makayla vs Oklahoma (11/28/14)
Rebounds	13		Epps, Makayla vs USF (11/29/14)
	1.000	(8-8)	Goss, Bria at Vanderbilt (02/08/15)
	1.000	(8-8)	Epps, Makayla vs Florida (01/15/15)
	1.000	(7-7)	Goss, Bria at LSU (01/18/15)
	1.000	(6-6)	O'Neill, Jennifer at Mizzou (01/25/15)
	1.000	(6-6)	Epps, Makayla vs Ole Miss (01/04/15)
	1.000	(5-5)	O'Neill, Jennifer at Vanderbilt (02/08/15)
	1.000	(4-4)	Jennings, Alexis vs #21/20 Georgia (02/01/15)
	1.000	(4-4)	Harper, Linnae at LSU (01/18/15)
	1.000	(4-4)	Thompson, Janee vs Tennessee State (12/28/14)
	1.000	(4-4)	Jennings, Alexis vs Belmont (12/14/14)
	1.000	(4-4)	Jennings, Alexis vs Middle Tennessee (12/12/14)
	1.000	(4-4)	O'Neill, Jennifer vs Middle Tennessee (12/12/14)
	1.000	(4-4)	Goodin-Rogers, Kyvin at #7/7 Louisville (12/7/14)
	1.000	(4-4)	Thompson, Janee vs Morehead State (11/19/14)
Assists	1.000	(3-3)	Goss, Bria at Mizzou (01/25/15)
	1.000	(3-3)	O'Neill, Jennifer vs USF (11/29/14)
Steals	15		Harper, Linnae at LSU (01/18/15)
	14		Harper, Linnae vs Ole Miss (01/04/15)
	10		Thompson, Janee at Alabama (01/02/15)
Blocked Shots	6		Epps, Makayla vs Auburn (01/08/15)
	6		Harper, Linnae vs Tennessee State (12/28/14)
	6		Epps, Makayla vs Middle Tennessee (12/12/14)
Turnovers	7		Thompson, Janee vs Tennessee State (12/28/14)
	6		Harper, Linnae vs Florida (01/15/15)
Assists	6		Bishop, Azia vs Tennessee State (12/28/14)
	5		Bishop, Azia vs Auburn (01/08/15)
Turnovers	8		Harper, Linnae at LSU (01/18/15)
	6		Harper, Linnae vs #21/20 Georgia (02/01/15)





**THE STAT CREW SYSTEM**  
 #10/10 Kentucky Opponent High/Low Analysis (as of Feb 14, 2015)  
**All games**



**OPPONENT INDIVIDUAL GAME HIGHS**

Points	39		Vivians,Victoria vs #13/15 Mississippi State (02/12/15)
	33		Sydnor, Maryah vs Appalachian State (11/14/14)
	25		BALLARD, Danielle at LSU (01/18/15)
	23		Tiaria Griffin vs #21/20 Georgia (02/01/15)
	23		Tra'Cee Tanner vs Auburn (01/08/15)
	23		WILLIAMS, Courtney vs USF (11/29/14)
	23		CAMPBELL, Sharane vs Oklahoma (11/28/14)
	23		WHITE, Chatrice vs Illinois (11/27/14)
	Field Goals Made	13	
12			Sydnor, Maryah vs Appalachian State (11/14/14)
Field Goal Att.	29		Vivians,Victoria vs #13/15 Mississippi State (02/12/15)
	27		WILLIAMS, Courtney vs USF (11/29/14)
FG Pct (min 5 made)	1.000	(5-5)	GREENWELL, Natalie vs Morehead State (11/19/14)
	.769	(10-13)	WHITE, Chatrice vs Illinois (11/27/14)
3-Point FG Made	5		Vivians,Victoria vs #13/15 Mississippi State (02/12/15)
	4		Tiaria Griffin vs #21/20 Georgia (02/01/15)
	4		Stock, Maddie at Mizzou (01/25/15)
	4		LAWRENCE,Brianna vs Tennessee State (12/28/14)
3-Point FG Att.	10		Vivians,Victoria vs #13/15 Mississippi State (02/12/15)
	10		Eye, Morgan at Mizzou (01/25/15)
3-Pt FG Pct (min 2 made)	1.000	(3-3)	BREEN, Cassandra at Central Michigan (11/22/14)
	1.000	(2-2)	CAMPBELL, Sharane vs Oklahoma (11/28/14)
Free Throws Made	11		MITCHELL, Tiffany at #1/1 South Carolina (01/11/15)
	11		SIMMONS, Kyley vs Illinois (11/27/14)
Free Throw Att.	14		Frericks, Jordan at Mizzou (01/25/15)
	12		MITCHELL, Tiffany at #1/1 South Carolina (01/11/15)
	12		CRAWFORD, Ivory vs Illinois (11/27/14)
	12		SIMMONS, Kyley vs Illinois (11/27/14)
FT Pct (min 3 made)	1.000	(6-6)	DAVIS,Imani vs Tennessee State (12/28/14)
	1.000	(6-6)	Sierra Calhoun at #13/13 Duke (12/21/14)
	1.000	(5-5)	Graves, Bashaara vs #6/6 Tennessee (01/29/15)
	1.000	(4-4)	Eye, Morgan at Mizzou (01/25/15)
	1.000	(4-4)	Hayes,A'Queen vs Ole Miss (01/04/15)
	1.000	(4-4)	Joseph,Shequila vs Ole Miss (01/04/15)
	1.000	(4-4)	WIEGMAN, Kelley vs Northern Kentucky (12/3/14)
	1.000	(4-4)	FRANSON, Molly vs Northern Kentucky (12/3/14)
	1.000	(3-3)	Tiaria Griffin vs #21/20 Georgia (02/01/15)
	1.000	(3-3)	LAWRENCE,Brianna vs Tennessee State (12/28/14)
1.000	(3-3)	Jones, Joi vs Appalachian State (11/14/14)	
Rebounds	14		Hegstetter, Nikki at Alabama (01/02/15)
	13		Frericks, Jordan at Mizzou (01/25/15)
	13		Faleru,Tia vs Ole Miss (01/04/15)
	13		Davis, Nina vs #8/9 Baylor (11/17/14)
Assists	8		ALLEN,Rachel vs Tennessee State (12/28/14)
	8		CARTER, Brittany vs Illinois (11/27/14)
	8		JONES, Almesha vs Morehead State (11/19/14)
Steals	5		BALLARD, Danielle at LSU (01/18/15)
	5		CARTER, Brittany vs Illinois (11/27/14)
Blocked Shots	6		PARKER, Cheyenne vs Middle Tennessee (12/12/14)
	5		Hasina Muhammad vs Auburn (01/08/15)
Turnovers	10		VIELA, Maiki vs Morehead State (11/19/14)
	8		William,Morgan vs #13/15 Mississippi State (02/12/15)
	8		JONES, Sierra vs Belmont (12/14/14)



**THE STAT CREW SYSTEM**  
 #10/10 Kentucky Team High/Low Analysis (as of Feb 11, 2015)  
**Conference games**



**#10/10 Kentucky - TEAM GAME HIGHS**

POINTS	83	at Mizzou (01/25/15)
	82	at Vanderbilt (02/08/15)
	80	#21/20 GEORGIA (02/01/15)
	79	at LSU (01/18/15)
	78	AUBURN (01/08/15)
	78	at Alabama (01/02/15)
FIELD GOALS MADE	30	at Mizzou (01/25/15)
	30	at Alabama (01/02/15)
FIELD GOAL ATTEMPTS	71	at Mizzou (01/25/15)
	70	#6/6 TENNESSEE (01/29/15)
	70	at LSU (01/18/15)
FIELD GOAL PERCENTAGE	.455 (30-66)	at Alabama (01/02/15)
	.439 (29-66)	at Vanderbilt (02/08/15)
3 PT FIELD GOALS MADE	8	#6/6 TENNESSEE (01/29/15)
	7	AUBURN (01/08/15)
3 PT FG ATTEMPTS	23	#21/20 GEORGIA (02/01/15)
	22	FLORIDA (01/15/15)
3 PT FG PERCENTAGE	.429 (6-14)	at Alabama (01/02/15)
	.421 (8-19)	#6/6 TENNESSEE (01/29/15)
FREE THROWS MADE	27	at LSU (01/18/15)
	24	#21/20 GEORGIA (02/01/15)
FREE THROW ATTEMPTS	32	at LSU (01/18/15)
	32	OLE MISS (01/04/15)
FREE THROW PERCENTAGE	.913 (21-23)	at Vanderbilt (02/08/15)
	.857 (12-14)	at #1/1 South Carolina (01/11/15)
REBOUNDS	54	at LSU (01/18/15)
	46	OLE MISS (01/04/15)
ASSISTS	18	at Alabama (01/02/15)
	17	AUBURN (01/08/15)
STEALS	13	at LSU (01/18/15)
	13	FLORIDA (01/15/15)
BLOCKED SHOTS	8	at #1/1 South Carolina (01/11/15)
	6	AUBURN (01/08/15)
TURNOVERS	26	at LSU (01/18/15)
	20	at Vanderbilt (02/08/15)
	20	#21/20 GEORGIA (02/01/15)
FOULS	25	at Mizzou (01/25/15)
	24	at LSU (01/18/15)



**THE STAT CREW SYSTEM**  
 #10/10 Kentucky High/Low Analysis (as of Feb 11, 2015)  
**Conference games**



**Opponent - GAME HIGHS**

POINTS	84	at LSU (01/18/15)
	73	#6/6 TENNESSEE (01/29/15)
	72	#21/20 GEORGIA (02/01/15)
	69	at Mizzou (01/25/15)
	68	at Vanderbilt (02/08/15)
	68	at #1/1 South Carolina (01/11/15)
FIELD GOALS MADE	31	at LSU (01/18/15)
	29	#6/6 TENNESSEE (01/29/15)
FIELD GOAL ATTEMPTS	69	at LSU (01/18/15)
	68	at #1/1 South Carolina (01/11/15)
FIELD GOAL PERCENTAGE	.483 (29-60)	#6/6 TENNESSEE (01/29/15)
	.466 (27-58)	#21/20 GEORGIA (02/01/15)
3 PT FIELD GOALS MADE	13	at Mizzou (01/25/15)
	5	#21/20 GEORGIA (02/01/15)
	5	FLORIDA (01/15/15)
3 PT FG ATTEMPTS	35	at Mizzou (01/25/15)
	17	OLE MISS (01/04/15)
	17	at Alabama (01/02/15)
3 PT FG PERCENTAGE	.371 (13-35)	at Mizzou (01/25/15)
	.357 (5-14)	FLORIDA (01/15/15)
FREE THROWS MADE	20	at Mizzou (01/25/15)
	20	at LSU (01/18/15)
FREE THROW ATTEMPTS	30	at Mizzou (01/25/15)
	26	at #1/1 South Carolina (01/11/15)
	26	at Alabama (01/02/15)
FREE THROW PERCENTAGE	.833 (20-24)	at LSU (01/18/15)
	.778 (14-18)	OLE MISS (01/04/15)
REBOUNDS	55	at #1/1 South Carolina (01/11/15)
	50	at Alabama (01/02/15)
ASSISTS	17	AUBURN (01/08/15)
	17	at Alabama (01/02/15)
STEALS	10	at Vanderbilt (02/08/15)
	9	at LSU (01/18/15)
BLOCKED SHOTS	10	at #1/1 South Carolina (01/11/15)
	9	AUBURN (01/08/15)
TURNOVERS	27	FLORIDA (01/15/15)
	27	at Alabama (01/02/15)
FOULS	27	OLE MISS (01/04/15)
	24	#21/20 GEORGIA (02/01/15)
	24	at LSU (01/18/15)



**THE STAT CREW SYSTEM**  
 #10/10 Kentucky High/Low Analysis (as of Feb 11, 2015)  
**Conference games**



**#10/10 Kentucky - GAME LOWS**

POINTS	60	at #1/1 South Carolina (01/11/15)
	62	FLORIDA (01/15/15)
	64	OLE MISS (01/04/15)
	72	#6/6 TENNESSEE (01/29/15)
	78	at Alabama (01/02/15)
	78	AUBURN (01/08/15)
FIELD GOALS MADE	20	OLE MISS (01/04/15)
	22	at #1/1 South Carolina (01/11/15)
FIELD GOAL ATTEMPTS	58	FLORIDA (01/15/15)
	64	#21/20 GEORGIA (02/01/15)
FIELD GOAL PERCENTAGE	.303 (20-66)	OLE MISS (01/04/15)
	.328 (22-67)	at #1/1 South Carolina (01/11/15)
3 PT FIELD GOALS MADE	2	OLE MISS (01/04/15)
	3	FLORIDA (01/15/15)
	3	at Vanderbilt (02/08/15)
3 PT FG ATTEMPTS	10	OLE MISS (01/04/15)
	10	at Vanderbilt (02/08/15)
3 PT FG PERCENTAGE	.136 (3-22)	FLORIDA (01/15/15)
	.200 (2-10)	OLE MISS (01/04/15)
FREE THROWS MADE	10	#6/6 TENNESSEE (01/29/15)
	12	at Alabama (01/02/15)
	12	at #1/1 South Carolina (01/11/15)
FREE THROW ATTEMPTS	14	at #1/1 South Carolina (01/11/15)
	16	#6/6 TENNESSEE (01/29/15)
FREE THROW PERCENTAGE	.500 (12-24)	at Alabama (01/02/15)
	.556 (15-27)	AUBURN (01/08/15)
REBOUNDS	33	at Alabama (01/02/15)
	35	AUBURN (01/08/15)
	35	FLORIDA (01/15/15)
ASSISTS	7	FLORIDA (01/15/15)
	8	OLE MISS (01/04/15)
STEALS	5	#21/20 GEORGIA (02/01/15)
	7	at Vanderbilt (02/08/15)
BLOCKED SHOTS	1	OLE MISS (01/04/15)
	1	FLORIDA (01/15/15)
TURNOVERS	11	at #1/1 South Carolina (01/11/15)
	11	at Mizzou (01/25/15)
FOULS	15	OLE MISS (01/04/15)
	16	FLORIDA (01/15/15)



**THE STAT CREW SYSTEM**  
 #10/10 Kentucky High/Low Analysis (as of Feb 11, 2015)  
**Conference games**



**Opponent - GAME LOWS**

POINTS	56	FLORIDA (01/15/15)
	57	AUBURN (01/08/15)
	58	OLE MISS (01/04/15)
	66	at Alabama (01/02/15)
	68	at #1/1 South Carolina (01/11/15)
	68	at Vanderbilt (02/08/15)
FIELD GOALS MADE	18	at Mizzou (01/25/15)
	21	OLE MISS (01/04/15)
FIELD GOAL ATTEMPTS	55	at Mizzou (01/25/15)
	55	at Vanderbilt (02/08/15)
FIELD GOAL PERCENTAGE	.327 (18-55)	at Mizzou (01/25/15)
	.338 (23-68)	at #1/1 South Carolina (01/11/15)
3 PT FIELD GOALS MADE	1	AUBURN (01/08/15)
	2	OLE MISS (01/04/15)
	2	at LSU (01/18/15)
	2	#6/6 TENNESSEE (01/29/15)
3 PT FG ATTEMPTS	5	AUBURN (01/08/15)
	8	#6/6 TENNESSEE (01/29/15)
3 PT FG PERCENTAGE	.118 (2-17)	OLE MISS (01/04/15)
	.167 (2-12)	at LSU (01/18/15)
FREE THROWS MADE	3	FLORIDA (01/15/15)
	12	AUBURN (01/08/15)
FREE THROW ATTEMPTS	9	FLORIDA (01/15/15)
	18	OLE MISS (01/04/15)
FREE THROW PERCENTAGE	.333 (3-9)	FLORIDA (01/15/15)
	.571 (12-21)	AUBURN (01/08/15)
REBOUNDS	34	at Vanderbilt (02/08/15)
	36	#21/20 GEORGIA (02/01/15)
ASSISTS	9	OLE MISS (01/04/15)
	10	#21/20 GEORGIA (02/01/15)
STEALS	3	at #1/1 South Carolina (01/11/15)
	4	AUBURN (01/08/15)
BLOCKED SHOTS	2	#21/20 GEORGIA (02/01/15)
	2	at Vanderbilt (02/08/15)
TURNOVERS	16	at #1/1 South Carolina (01/11/15)
	17	at LSU (01/18/15)
FOULS	13	at #1/1 South Carolina (01/11/15)
	17	at Mizzou (01/25/15)
	17	#6/6 TENNESSEE (01/29/15)



**THE STAT CREW SYSTEM**  
 #10/10 Kentucky Player High/Low Analysis (as of Feb 14, 2015)  
**Conference games**



**#10/10 Kentucky - INDIVIDUAL GAME HIGHS**

Points	42		Epps, Makayla vs #13/15 Mississippi State (02/12/15)
	23		Epps, Makayla vs #6/6 Tennessee (01/29/15)
	22		Harper, Linnae at Vanderbilt (02/08/15)
	21		O'Neill, Jennifer vs #21/20 Georgia (02/01/15)
	21		Jennings, Alexis at Alabama (01/02/15)
Field Goals Made	18		Epps, Makayla vs #13/15 Mississippi State (02/12/15)
	9		Harper, Linnae at Vanderbilt (02/08/15)
	9		Jennings, Alexis at Alabama (01/02/15)
Field Goal Att.	30		Epps, Makayla vs #13/15 Mississippi State (02/12/15)
	19		Epps, Makayla vs #6/6 Tennessee (01/29/15)
FG Pct (min 5 made)	.750	(6-8)	O'Neill, Jennifer vs #21/20 Georgia (02/01/15)
	.643	(9-14)	Jennings, Alexis at Alabama (01/02/15)
3-Point FG Made	5		O'Neill, Jennifer vs Auburn (01/08/15)
	3		O'Neill, Jennifer vs #21/20 Georgia (02/01/15)
	3		Epps, Makayla vs #6/6 Tennessee (01/29/15)
	3		O'Neill, Jennifer at LSU (01/18/15)
3-Point FG Att.	11		O'Neill, Jennifer vs Auburn (01/08/15)
	8		O'Neill, Jennifer vs #13/15 Mississippi State (02/12/15)
3-Pt FG Pct (min 2 made)	1.000	(3-3)	Epps, Makayla vs #6/6 Tennessee (01/29/15)
	1.000	(2-2)	Goodin-Rogers, Kyvin at Alabama (01/02/15)
Free Throws Made	9		Thompson, Janee vs Ole Miss (01/04/15)
	8		Goss, Bria at Vanderbilt (02/08/15)
	8		O'Neill, Jennifer at LSU (01/18/15)
	8		Epps, Makayla vs Florida (01/15/15)
Free Throw Att.	11		O'Neill, Jennifer at LSU (01/18/15)
	11		Thompson, Janee vs Ole Miss (01/04/15)
FT Pct (min 3 made)	1.000	(8-8)	Goss, Bria at Vanderbilt (02/08/15)
	1.000	(8-8)	Epps, Makayla vs Florida (01/15/15)
	1.000	(7-7)	Goss, Bria at LSU (01/18/15)
	1.000	(6-6)	O'Neill, Jennifer at Mizzou (01/25/15)
	1.000	(6-6)	Epps, Makayla vs Ole Miss (01/04/15)
	1.000	(5-5)	O'Neill, Jennifer at Vanderbilt (02/08/15)
	1.000	(4-4)	Jennings, Alexis vs #21/20 Georgia (02/01/15)
Rebounds	1.000	(4-4)	Harper, Linnae at LSU (01/18/15)
	1.000	(3-3)	Goss, Bria at Mizzou (01/25/15)
	15		Harper, Linnae at LSU (01/18/15)
Assists	14		Harper, Linnae vs Ole Miss (01/04/15)
	10		Thompson, Janee at Alabama (01/02/15)
Steals	6		Epps, Makayla vs Auburn (01/08/15)
	6		Harper, Linnae vs Florida (01/15/15)
Blocked Shots	5		O'Neill, Jennifer vs #13/15 Mississippi State (02/12/15)
	5		Bishop, Azia vs Auburn (01/08/15)
	3		Rice, Alyssa at Vanderbilt (02/08/15)
	3		Bishop, Azia at Mizzou (01/25/15)
Turnovers	3		Bishop, Azia at #1/1 South Carolina (01/11/15)
	8		Harper, Linnae at LSU (01/18/15)
	6		Harper, Linnae vs #21/20 Georgia (02/01/15)
Fouls	6		O'Neill, Jennifer vs #6/6 Tennessee (01/29/15)
	5		Rice, Alyssa at Vanderbilt (02/08/15)
	5		Bishop, Azia at Mizzou (01/25/15)
	5		O'Neill, Jennifer at LSU (01/18/15)
Minutes	5		Jennings, Alexis vs Ole Miss (01/04/15)
	44		Epps, Makayla vs #13/15 Mississippi State (02/12/15)



**THE STAT CREW SYSTEM**  
 #10/10 Kentucky Opponent High/Low Analysis (as of Feb 14, 2015)  
**Conference games**



**OPPONENT INDIVIDUAL GAME HIGHS**

Points	39		Vivians,Victoria vs #13/15 Mississippi State (02/12/15)	
	25		BALLARD, Danielle at LSU (01/18/15)	
	23		Tiaria Griffin vs #21/20 Georgia (02/01/15)	
	23		Tra'Cee Tanner vs Auburn (01/08/15)	
	21		Alwal,Martha vs #13/15 Mississippi State (02/12/15)	
Field Goals Made	21		Faleru,Tia vs Ole Miss (01/04/15)	
	13		Vivians,Victoria vs #13/15 Mississippi State (02/12/15)	
	9		BALLARD, Danielle at LSU (01/18/15)	
Field Goal Att.	9		Tra'Cee Tanner vs Auburn (01/08/15)	
	29		Vivians,Victoria vs #13/15 Mississippi State (02/12/15)	
FG Pct (min 5 made)	20		BALLARD, Danielle at LSU (01/18/15)	
	.667	(8-12)	Alwal,Martha vs #13/15 Mississippi State (02/12/15)	
	.667	(8-12)	Harrison, Isabelle vs #6/6 Tennessee (01/29/15)	
3-Point FG Made	.667	(6-9)	BOYKIN, Sheila at LSU (01/18/15)	
	5		Vivians,Victoria vs #13/15 Mississippi State (02/12/15)	
	4		Tiaria Griffin vs #21/20 Georgia (02/01/15)	
3-Point FG Att.	4		Stock, Maddie at Mizzou (01/25/15)	
	10		Vivians,Victoria vs #13/15 Mississippi State (02/12/15)	
	10		Eye, Morgan at Mizzou (01/25/15)	
3-Pt FG Pct (min 2 made)	.600	(3-5)	Rebekah Dahlman at Vanderbilt (02/08/15)	
	.500	(5-10)	Vivians,Victoria vs #13/15 Mississippi State (02/12/15)	
	.500	(3-6)	Michaelis, Sierra at Mizzou (01/25/15)	
	.500	(3-6)	SESSIONS, Khadijah at #1/1 South Carolina (01/11/15)	
	.500	(2-4)	DEEMER, Jenna at LSU (01/18/15)	
Free Throws Made	11		MITCHELL, Tiffany at #1/1 South Carolina (01/11/15)	
	8		Vivians,Victoria vs #13/15 Mississippi State (02/12/15)	
	8		Frericks, Jordan at Mizzou (01/25/15)	
Free Throw Att.	14		Frericks, Jordan at Mizzou (01/25/15)	
	12		MITCHELL, Tiffany at #1/1 South Carolina (01/11/15)	
FT Pct (min 3 made)	1.000	(5-5)	Graves, Bashaara vs #6/6 Tennessee (01/29/15)	
	1.000	(4-4)	Eye, Morgan at Mizzou (01/25/15)	
	1.000	(4-4)	Joseph,Shequila vs Ole Miss (01/04/15)	
	1.000	(4-4)	Hayes,A'Queen vs Ole Miss (01/04/15)	
	1.000	(3-3)	Tiaria Griffin vs #21/20 Georgia (02/01/15)	
Rebounds	14		Hegstetter, Nikki at Alabama (01/02/15)	
	13		Frericks, Jordan at Mizzou (01/25/15)	
	13		Faleru,Tia vs Ole Miss (01/04/15)	
Assists	6		William,Morgan vs #13/15 Mississippi State (02/12/15)	
	6		Michaelis, Sierra at Mizzou (01/25/15)	
Steals	5		BALLARD, Danielle at LSU (01/18/15)	
	3		Dillingham,Dominique vs #13/15 Mississippi State (02/12/15)	
	3		Morgan Batey at Vanderbilt (02/08/15)	
	3		Krista Donald vs #21/20 Georgia (02/01/15)	
	3		Nared, Jaime vs #6/6 Tennessee (01/29/15)	
	3		Peoples,Cassie vs Florida (01/15/15)	
	3		Hayes,A'Queen vs Ole Miss (01/04/15)	
	3		Faleru,Tia vs Ole Miss (01/04/15)	
	3		Knight, Meoshonti at Alabama (01/02/15)	
	Blocked Shots	5		Hasina Muhammad vs Auburn (01/08/15)
		3		WELCH, Aleighsa at #1/1 South Carolina (01/11/15)
		3		WILSON, A'ja at #1/1 South Carolina (01/11/15)
		3		Tra'Cee Tanner vs Auburn (01/08/15)
3			Joseph,Shequila vs Ole Miss (01/04/15)	