

# LADY VOL HISTORY



## IN THIS SECTION



**All-Time Lady Vols 126-127**

**The Early Years 128**

**All-Time Coaching Records 129**

**Lady Vol Honor Roll 130-131**

**Retired Jerseys 132-133**

**Tennessee Traditions-Olympians 134**

**Tennessee Traditions-Team USA 135**

**Tennessee Traditions-Kodak All-Americans 136**

**Tennessee Traditions-NCAA 25th Anniversary Team 137**

**Lady Vols in the Women's Basketball Hall of Fame 138**

**Summitt Inducted Into the Naismith Basketball Hall of Fame 139**

**Lady Vols in Pro Basketball 140-141**

**History of Lady Vols in the WNBA 142-144**

**Lady Vol Success in the Coaching Ranks 145**

**All-Time Teams, Players, Starters 146-156**

# ALL-TIME LADY VOLS · 1974-PRESENT

## IN MEMORY OF DR. FONDA BONDURANT



The Lady Vol basketball family suffered a great loss in the summer of 1994 when former player Dr. Fonda Bondurant died in a boating accident near Smithville, Tenn. Bondurant played for UT from 1975 to 1977 before giving up basketball to concentrate solely on her academics. Her passing marked the first death of any Lady Vol athlete since the founding of the UT Women's Intercollegiate Athletics Department in 1976.

A native of South Fulton, Tenn., Bondurant was an orthopaedic surgeon with Tennessee Orthopaedics of Lebanon. She graduated from the University of Tennessee in 1979, UT Medical School at Memphis in 1984, and completed her residency in Houston, Texas, in 1991.

"The one thing about Fonda that really sticks out in my mind was her hard work on the basketball court and her dedication in the classroom," Head Coach Pat Summitt said. "Her dream was to be a doctor, and she turned out to be a very skilled physician."

Bondurant played guard for Tennessee as a freshman and a sophomore and averaged two points and one rebound per game in 30 contests. She was a member of the first Lady Vol team to represent Tennessee at the National Championships. That squad finished in third place in Minneapolis in 1977.

Fonda was survived by a number of dear, life-long friends, as well as her parents, Harvey and Arti Marie, and her brothers, Greg and Bryan.

PLAYER	UNIFORM NO.	SEASONS	STATUS	HOMETOWN/HIGH SCHOOL	POS.	HT.	GMS.	PPG	RPG
<b>A</b>									
Jody Adams	3	1989-93	Graduate	Cleveland, TN/Bradley County	G	5-5	107	6.7	1.7
Nicky Anosike	55	2004-	Active	Staten Island, NY/St. Peter's	G	6-4	71	6.9	5.7
Alberta Auguste	33	2006-	Active	Marrero, LA/John Ehret	F	5-11			
<b>B</b>									
Suzanne Barbre	34	1974-78	Graduate	Morristown, TN/Morristown West	G	5-8	64	13.5	4.2
Shannon Bobbitt	00	2006-	Active	New York, NY/Bergrum	G	5-2			
Cindy Boggs		1974-75	Graduate	Ducktown, TN	G	5-6			
Fonda Bondurant	12	1975-77	Graduate	South Fulton, TN/South Fulton	G	5-6	30	2.1	0.9
Sherry Bostic	14	1984-86	Transfer	LaFollette, TN/Campbell County	F	5-11	51	3.1	1.9
Nancy Bowman	12	1972-75	Graduate	Lenoir City, TN	G	5-3			
Gina Bozeman	20	1981	Transfer	Sylvestor, GA/Worth Academy	G	5-6	8	1.3	0.4
Diane Brady	20	1973-75	Graduate	Calhoun, TN	G	5-2			
Cindy Brogdon	44	1977-79	Graduate	Buford, GA/Greater Atlanta Christian	F	5-10	70	20.8	6.0
Niya Butts	3	1996-00	Graduate	Americus, GA/Americus	F	6-0	111	2.3	1.2
Tasha Butts	3	2000-04	Graduate	Milledgeville, GA/Baldwin County	G	5-11	141	6.4	3.8
<b>C</b>									
Nikki Caldwell	33	1990-94	Graduate	Oak Ridge, TN/Oak Ridge	G	5-11	126	5.9	2.2
Abby Canon	12	2004-05	Transfer	Shelbyville, TN/Shelbyville Central	G	5-8	7	0.0	0.1
Amanda Canon	11	1998-02	Graduate	Shelbyville, TN/Shelbyville Central	F	5-11	42	0.8	0.4
Tamara Cannon	51	1981-85	Graduate	Maryville, TN/Maryville	F	5-8	21	0.7	0.4
Tamara Carver	50	1990-91	Transfer	Cosby, TN/Cosby	G	5-6	4	1.0	0.3
Kelli Casteel	34	1988-92	Graduate	Maryville, TN/Maryville	C	6-2	129	6.5	3.4
Tamika Catchings	24	1997-01	Graduate	Duncanville, TX/Duncanville	F	6-1	127	16.6	7.9
Lesia Cecil	51	1985-86	Graduate	Helenwood, TN/Scott County	G	5-2	4	0.8	0.3
Daedra Charles	32	1988-91	Graduate	Detroit, MI/St. Martin de Porres	C	6-3	105	14.2	8.2
Becky Clark	24	1979-80	Transfer	Memphis, TN/Bishop Byrne	F	5-8	10	1.6	1.0
Regina Clark	5	1988-92	Graduate	Saginaw, MI/Buena Vista	G	5-8	109	3.6	1.4
Kristina "Ace" Clement	33	1997-01	Graduate	Broomall, PA/Cardinal O'Hara	G	5-11	136	5.8	2.4
Susan Clower	34	1978-82	Graduate	Kingston, TN/Roane County	G	5-9	139	3.0	1.9
Lynne Collins	40	1980-84	Graduate	Blacksburg, VA/Blacksburg	F	6-0	126	4.8	3.0
Shelia Collins	30	1981-85	Graduate	Colbert, GA/Madison County	G	5-9	104	13.6	6.0
Abby Conklin	52	1993-97	Graduate	Charlestown, IN/Charlestown	F	6-3	143	8.6	3.9
Pam Cook	42	1982-83	Quit	Duluth, GA/North Gwinnett	G	5-7	27	3.8	2.2
Elizabeth Curry	10	2006-	Active	New Virginia, IA/Interstate 35	G	5-6			
Bev Curtis	51	1979	Quit	Acworth, GA/Etowah	F	6-0	6	4.0	2.0
<b>D</b>									
Latina Davis	5	1992-96	Graduate	Winchester, TN/Franklin County	G	5-6	136	9.2	4.0
LaToya Davis	4	2000-04	CD	Forsyth, GA/Mary Persons	F	6-0	128	3.6	2.1
Susie Davis	20	1976-79	Graduate	Hohenwald, TN/Lewis County	F	5-8	69	1.7	1.5
Freda DeLozier		1975	Graduate						
Rochone Dilligard	42	1991-94	Graduate	Lebanon, TN/Lebanon	F	6-1	44	2.2	1.8
Gail Dobson	52	1971-75	Graduate	Greeneville, TN	C	5-10			
Sybil Dosty	33	2004-05	Transfer	Tucson, AZ/Salpointe	C	6-3	62	2.8	2.7
Kris Durham	23	1987-89	Graduate	Dunellen, NJ/Union Catholic	G	5-8	36	5.9	1.4
<b>E</b>									
Sarah Edwards	31	1998-01	Quit	Sevierville, TN/Sevier County	G/F	5-11	36	1.6	0.4
Tonya Edwards	33	1986-90	Graduate	Flint, MI/Northwestern	G	5-10	121	10.5	3.5
Cindy Ely	55	1977-81	Graduate	Canton, GA/Cherokee	C	6-2	128	5.0	4.6
Shyra Ely	43	2001-05	Graduate	Indianapolis, IN/Ben Davis	F	6-2	139	12.0	6.8
Kyra Elzy	5	1996-01	Graduate	LaGrange, KY/Oldham County	G/F	6-1	126	4.5	3.0
Peggy Evans	20	1990-93	Transfer	Detroit, MI/Country Day	C	6-0	94	11.5	6.1
<b>F</b>									
Sherri Fancher	14	1976-79	Graduate	Knoxville, TN/Sevier County	G	5-7	82	1.7	1.0
Tye'sha Fluker	50	2002-05	Graduate	Pasadena, CA/John Muir	C	6-5	140	6.3	4.0
Susan Foulds	13/42	1979-81	Graduate	Annapandale, VA/Thomas Jefferson	F	5-11	29	1.1	1.0
Valerie Freeman	42	1983-85	Medical	Milledgeville, GA/Baldwin County	F	6-0	58	6.2	3.5
Sheila Frost	12	1985-89	Graduate	Pulaski, TN/Giles County	C	6-4	138	13.0	7.6
Alex Fuller	44	2004-	Active	Shelbyville, TN/Shelbyville Central	F	6-3	32	2.1	2.0
<b>G</b>									
Amy Gamble	53	1983-84	Transfer	Glendale, W.VA/John Marshall	F	5-10	42	3.1	3.1
Marci Garner		1974-76	Graduate	Maryville, TN	F	5-8			
Teresa Geter	40	1997-99	Transfer	Columbia, SC/Columbia	C	6-3	67	6.1	4.7
Bridgette Gordon	30	1985-89	Graduate	DeLand, FL/DeLand	F	6-0	137	17.9	6.7
Liza Graves	12	1975-78	Graduate	Knoxville, TN/Central	G	5-5	14	0.3	0.5
Kathie Greene		1975-76	Graduate	New Market, TN	C	6-1			
Misty Greene	13	1995-98	CD	Decatur, TN/Meigs County	G	5-9	82	3.3	1.1
Debbie Groover	52	1977-81	Graduate	Canton, GA/Cherokee	C	6-0	139	11.4	6.9
Aubrey Guastalli	31	2004-05	Graduate	Westwood, MA/Westwood	G	5-6	8	0.0	0.1
<b>H</b>									
Tanya Haave	24/45	1980-84	Graduate	Evergreen, CO/Evergreen	F	6-2	128	13.8	5.9
Leanne Hance	15	1977-78	Quit	Morristown, TN/Morristown West	F	5-7	14	1.2	1.1
Jerilynn Harper		1978-79	Transfer	Jefferson City, TN/Jefferson County	C	6-1	37	9.9	4.6
Lisa Harrison	21	1989-93	Graduate	Louisville, KY/Southern	F	6-0	130	8.7	6.3
Pat Hatmaker	20/24	1980-84	Graduate	Knoxville, TN/Karns	G	5-8	128	3.5	1.4
Debbie Hawhee	52	1988-92	Graduate	Greeneville, TN/South Greene	F	6-1	107	3.0	1.7
Dena Head	11	1988-92	Graduate	Canton, MI/Plymouth-Salem	G	5-11	135	11.0	4.8
Lea Henry	44	1979-83	Graduate	Damascus, GA	G	5-4	134	8.4	1.8
Chamique Holdscaw	23	1995-99	Graduate	Astoria, NY/Christ the King	F	6-2	148	20.4	8.8
Alexis Hornbuckle	14	2004-	Active	Charleston, WV/South Charleston	G	5-11	64	9.2	5.4
Karla Horton	55	1984-87	Graduate	Kershaw, SC/Andrew Jackson	C	6-2	99	9.4	7.8
<b>J</b>									
Brittany Jackson	25	2001-05	Graduate	Cleveland, TN/Bradley Central	F	6-0	134	6.9	1.9

# ALL-TIME LADY VOLS • 1974-PRESENT

PLAYER	UNIFORM NO.	SEASONS	STATUS	HOMETOWN/HIGH SCHOOL	POS.	HT.	GMS.	PPG	RPG
Gwen Jackson	13	1999-03	Graduate	Eufaula, AL/Eufaula	C	6-2	137	11.0	5.7
Marlene Jeter	15	1990-92	Graduate	Carlisle, SC/Union	F	6-0	29	3.2	2.2
Dana Johnson	53	1991-95	Graduate	Baltimore, MD/Western	C	6-2	133	12.2	7.8
Tiffani Johnson	4	1994-97	Graduate	Charlotte, NC/Garinger	C	6-4	110	8.9	6.8
Michelle Johnson	00/44	1993-95	Medical	Shelbyville, TN/Shelbyville Central	F	6-0	38	3.1	2.8
Kellie Jolly	14	1995-99	Graduate	Sparta, TN/White County	G	5-10	132	6.8	1.9
<b>K</b>									
Janice Koehler		1974-76	Graduate	Nashville, TN	G	5-6			
Tammy Larkey	52	1981-83	Transfer	Gray, TN/Daniel Boone	C	6-5	42	4.8	3.6
<b>L</b>									
Kara Lawson	20	1999-03	Graduate	Alexandria, VA/West Springfield	G	5-8	143	13.6	4.3
Brynae Laxton	31	1995-98	Graduate	Oneida, TN/Oneida	F	6-0	99	2.7	2.2
Cheryl Littlejohn	44	1983-87	Graduate	Gastonia, NC/Hunter Huss	C	6-3	118	2.3	1.5
<b>M</b>									
Michelle Marciniak	3	1993-96	Graduate	Macungie, PA/Allentown Central Catholic	G	5-9	135	10.2	2.7
Pam Marr	10	1982-86	Graduate	Winter Park, FL/Winter Park	G	5-6	132	1.9	1.0
Dawn Marsh	4	1984-88	Graduate	Alcoa, TN/Alcoa	G	5-6	132	5.6	1.7
Melissa McCray	35	1985-89	Graduate	Johnson City, TN/Science Hall	G	5-10	139	6.3	2.7
Nikki McCray	23	1991-95	Graduate	Collierville, TN/Collierville	F	5-11	127	12.4	5.3
Courtney McDaniel	34/42	2000-04	Graduate	Bristol, TN/Tennessee	C/F	6-1	101	3.5	2.7
April McDivitt	10	1999-02	Transfer	Connorsville, IN/Connorsville	G	5-8	104	5.0	1.5
Carla McGhee	24	1986-90	Graduate	Peoria, IL/Manual	F	6-3	101	6.1	5.1
Lisa McGill	24	1976-79	Graduate	Gatlinburg, TN/Sevier County	F	5-10	50	5.9	4.6
<b>Cait McMahon</b>	<b>2</b>	<b>2006-</b>	<b>Active</b>	<b>Maryville, TN/Heritage</b>	<b>G</b>	<b>5-4</b>			
Laurie Milligan	11	1994-98	Graduate	Tigard, OR/Tigard	G	5-8	102	3.6	1.1
Zandra Montgomery	30	1977-79	Graduate	Cleveland, TN/Bradley Central	F	5-10	65	10.0	4.8
<b>Nicci Moats</b>	<b>34</b>	<b>2006-</b>	<b>Active</b>	<b>Daleville, VA/Lord Botetourt</b>	<b>F</b>	<b>6-2</b>			
Loree Moore	21	2001-05	Graduate	Lakewood, CA/Narbonne	G	5-9	118	6.1	3.8
Pearl Moore	42	1987-90	Graduate	Harriman, TN/Harriman	F	6-2	39	3.0	2.7
Tasheika Morris	12	1999-00	Transfer	Huntsville, AL/Butler	F	6-0	23	2.2	0.8
Karen Morton	50	1982-83	Transfer	Lake City, TN/Lake City	F	6-3	21	11.7	5.5
Lindsey Moss	21	2005	Transfer	Alpharetta, GA/Chattahoochee	G	6-1	28	2.0	0.7
Sabrina Mott	40	1986-87	Quit	Brentwood, TN/Brentwood	G	5-9	10	0.7	0.4
Michelle Muñoz	14	2001-02	Transfer	Mason, OH/Mason	F	6-1	27	3.7	2.0
<b>N</b>									
Cindy Noble	32	1978-81	Graduate	Clarksburg, OH/Adena	C	6-5	103	15.2	7.1
<b>O</b>									
Kathy O'Neil	40	1976-80	Graduate	Newport, TN/Cocke County	F	5-11	137	5.2	3.5
Mary Ostrowski	14	1980-84	Graduate	Parkersburg, WV/Parkersburg Catholic	F/C	6-2	125	13.8	8.0
<b>P</b>									
<b>Candace Parker</b>	<b>3</b>	<b>2004-</b>	<b>Active</b>	<b>Naperville, IL/Naperville Central</b>	<b>F</b>	<b>6-4</b>	<b>36</b>	<b>17.3</b>	<b>8.3</b>
Jane Pemberton		1975-76	Graduate	Deer Lodge, TN	C	5-10			
Shalon Pillow	50	1998-02	Graduate	Addyston, OH/Taylor	C	6-3	108	2.7	1.5
<b>R</b>									
Semeka Randall	21	1997-01	Graduate	Cleveland, OH/Trinity	G	5-10	140	13.7	5.1
Jill Rankin	13	1979-80	Graduate	Phillips, TX/Phillips	C	6-3	38	19.2	7.3
Linda Ray	23/35	1981-85	Graduate	Norris, TN/Norris	F	5-9	19	1.1	0.8
<b>Dominique Redding</b>	<b>13</b>	<b>2003-</b>	<b>Active</b>	<b>Clearwater, FL/Clearwater</b>	<b>F</b>	<b>6-1</b>	<b>97</b>	<b>3.2</b>	<b>1.2</b>
Emily Roberts	52	1976-77	Graduate	Sharon, TN/Westview	C	5-9	25	2.8	2.3
Patricia Roberts	44	1976-77	Graduate	Monroe, GA/Monroe	F/C	6-1	33	29.9	14.2
Ashley Robinson	33/43	2000-04	Graduate	Grand Prairie, TX/South Grand Prairie	C	6-5	132	7.0	5.1
<b>S</b>									
Debbie Scott	50	1988-90	Transfer	Gallatin, TN/Gallatin	F	6-0	70	4.7	1.9
Joy Scruggs	22	1971-75	Graduate	Cleveland, TN	G	5-3			
Jan Seay		1977-78	Quit	Albany, GA/Albany	F	5-8	3	0.7	.0
Shelley Sexton	23	1983-87	Graduate	Lake City, TN/Anderson County	G	5-7	112	8.5	2.5
Kim Smallwood	10	1995-96	Transfer	Richmond, TX/Lamar Consolidated	F	5-10	21	2.0	1.4
Melissa Smith	44	1989-90	Transfer	Schofield, WI/D.C. Everest	C	6-2	25	1.4	1.2
Tanika Smith	25	1993-95	Transfer	Knoxville, TN/Central	G	5-8	39	1.1	0.6
Michelle Snow	00	1998-02	Graduate	Pensacola, FL/Pensacola	C	6-5	137	10.9	6.5
Kristie Snyder	15	1983-84	Graduate	Knoxville, TN/Bearden	G	5-6	6	0.7	0.3
<b>Sidney Spencer</b>	<b>1</b>	<b>2003-</b>	<b>Active</b>	<b>Hoover, AL/Hoover</b>	<b>F/C</b>	<b>6-3</b>	<b>96</b>	<b>6.9</b>	<b>3.6</b>
Kathy Spinks	11	1984-88	Graduate	Forest Hills, KY/Belfrey	C	6-2	125	4.7	3.0
LaShonda Stephens	34	1996-00	Graduate	Woodstock, GA/Sequoyah	C	6-3	92	2.5	1.9
<b>T</b>									
Sue Thomas	30	1974-77	Graduate	Maryville, TN/Everett	F	5-8	33	11.3	6.1
Pashen Thompson	44	1993-97	Graduate	Philadelphia, MS/Philadelphia	C	6-1	130	7.4	6.3
Mina Todd	23	1980-81	Transfer	Murray, KY/Calloway County	G	5-10	9	4.5	2.0
Paula Towns	51/55	1980-84	Graduate	Fort Valley, GA/Peach County	F	6-1	117	9.5	6.5
Gay Townson	14	1986-87	Graduate	Loudon, TN/Loudon	F	5-9	10	0.8	0.2
Jennifer Tuggle	32	1984-88	Graduate	Etowah, TN/McMinn Central	F	6-2	97	4.6	2.4
<b>W</b>									
Vonda Ward	24	1991-95	Graduate	Northfield, OH/Trinity	C	6-6	125	6.7	5.6
Holly Warlick	22	1976-80	Graduate	Knoxville, TN/Bearden	G	5-7	141	6.4	3.5
Jackie Watson	32	1974-77	Graduate	Crossville, TN/Cumberland County	F	5-8	33	4.9	3.8
Lisa Webb	34	1983-88	Graduate	Milledgeville, GA/Balwin County	F	5-9	113	6.4	4.1
Sa'de Wiley-Gatewood	15	2004-05	Transfer	Pomona, CA/Lynwood	G	5-9	22	5.6	2.0
Tiffany Woosley	10	1991-95	Graduate	Shelbyville, TN/Shelbyville Central	G	5-6	104	10.5	2.2
<b>Z</b>									
Shanna Zolman	5	2002-05	Graduate	Syracuse, IN/Wawasee	G	5-10	144	11.8	2.5

\*CD = Completing Degree





# TEAMS AND PLAYERS FROM THE EARLY YEARS



**1903**



**1904**

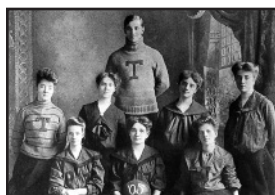

**1905**



**1906**



**1907**



**1908**



**1909**



**1910**



**1920**



**1922**



**1923**



**1924**



**1925**



**1926**

## The Players (1903-1974)

The following is a list of all women known to have been a member of a University of Tennessee women's basketball team between 1903 and 1974. Years of participation refer to the end of that academic year, the conclusion of the season. This list, compiled from all available sources, is not assumed to be complete or even necessarily correct.

ANDERTON, Billye 1969-70  
 ANDERTON, Mary 1926  
 ARGERA, — 1971  
 AYCOCK, Mary or Pauline 1922  
 BAIRD, Evelyn 1924-25-26\*  
 BARFIELD, Carol 1971  
 BAUMAN, Harriet 1904  
 BEAN, Lucille 1926  
 BLAIR, Annis or Sara 1922  
 BLANTON, Mary Virginia 1926  
 BOND, Nell 1924  
 BORTHICK, Melinda 1972-73-74  
 BRIMI, Barbara 1965 to 68  
 BRYANT, Marjorie 1922-23  
 BURDICK, Kathleen 1922  
 CABLE, Catherine 1926  
 CALDWELL, Linda 1969-70  
 CAPPS, Ethel 1926  
 CARLETON, Adaline 1925  
 CAROTHERS, Hattie 1922  
 CARTER, Sandy 1974  
 COLE, Susie 1970  
 CONLEY, Ruby 1924-25  
 COOKE, Mary 1925  
 COOLEY, Elizabeth 1905  
 COOPER, Mary 1906  
 COPLE, Marie 1972  
 CRESTLA, — 1926  
 CROW, Mabel 1925  
 CROW, Dona 1971  
 DAHNKE, Marjorie 1926  
 DAMON, Myrtle 1907  
 DANIEL, Mary 1910  
 D'ARDELL, Verdi 1922  
 DAVIS BAXTER, Carolyn 1963 or 65  
 DAVIS, Marjorie 1907-08-10  
 DeGOLIA, Fannie 1903-04  
 DODD, Lillian 1905  
 DOZIER, Mary 1926  
 DUNBAR, Jackie 1974  
 DUNN, Barbara 1972-73  
 ELKINS, Catherine 1925  
 ELLIS, Mary 1926  
 FERRIS, Elizabeth 1924-25  
 FOX, — 1924  
 FRAZIER, Claudia 1908-09\*  
 FRITZ, Ruthie 1969-70  
 FULLER, Aimee 1974  
 GARTH, Jeanie 1920\*  
 GILDERSLEEVE, Mabel 1904-06-07  
 GOODWIN, Carol 1963  
 GRAVES, Patricia 1971  
 GREEN, Brenda 1963 to 66  
 GREGORY, Gloria 1963 to 66  
 GROVES, Sue 1974  
 HALL, Jennifer 1969  
 HAPE, Nelle 1920  
 HERBERT, Florine 1924-25  
 HARDIN, Mary 1909  
 HARRIS, Anne 1925  
 HAZELWOOD, Margaret 1924-25  
 HIBLER, Mary Dell 1969\*-70  
 HICKEY, Gayle 1970-71  
 HICKS, Agnes 1925-26  
 HILL, Jane 1969  
 HITE, Maude 1904-05-07  
 HOBBS, Terry 1973  
 HOHNE, Maria 1974  
 HOOD, Grace 1905-06-07\*-08\*  
 HOPSON, Trixie 1923  
 HOUSE, Mary 1920  
 HULING, Fannie 1924-25  
 JARDET, Jan 1969-70-71-72\*  
 JARRELL, Jackie 1970  
 JETER, Gladys 1920  
 JOHNSON, Mary 1920  
 KEHR, Florence 1910  
 KEHR, Marguerite 1909-10  
 KELLER, Maude 1903  
 LACY, Louise 1926  
 LEE, Ann 1969  
 LENAHAAN, Kyran 1973-74  
 LOVELACE, Inez 1924-25\*  
 LOWE, Alberta 1920  
 LYMAN, Jessica 1910\*  
 MABRY, Evelyn 1926  
 McCRACKEN, Jennilee 1922-23-24-MG25  
 McINTIRE, Blanch 1903  
 McNABB, Leta 1910  
 MILLER, Bertha Rose 1906  
 MILLER, Grace 1907-08-09  
 MINTON, Lucille 1926  
 MORGAN, Lucy 1920-22  
 MORIARTY, Lois 1923  
 MORRILL, Jenny 1904\*  
 NELSEN, Gretchen 1909-10  
 NICKERSON, Margaret 1910  
 PASCHALL, Debbie 1972-73  
 PAYNE, Diane 1971  
 PEMBERTON, Lynn 1972-73  
 PERKINS, Alice 1907-08  
 PERKINS, Margaret 1905-06  
 PETRONE, Patty 1973  
 PIERCE, Patty 1969  
 PIETY, Linda 1970  
 POLK, Essie 1905\*-06\*  
 POPE, Anne 1922-23  
 POWELL, Lou Ann 1969-70  
 PRESTLEY, Lelia 1926  
 PRUETT, Diane 1971  
 PULLIN, Burline 1972  
 RHEA, Colleen 1926  
 RICE, Genevieve 1907-08  
 ROCKWELL, Katherine 1920  
 ROEHL, Winona 1905  
 SCARBROUGH, Ann 1971  
 SCHULTZE, Sue 1973-74  
 SCOTT, Gloria 1972-73-74  
 SCOTT, Virginia 1920\*  
 SHANTON, Mary Moore 1926  
 SMALLEY, Louise 1923  
 SMARTT, Jane 1965 to 68  
 SMITH, Maud Walker 1924  
 STARK, Margaret 1920  
 STOKELY, Anna 1923  
 STOLTZFUS, Christine 1909  
 STRADLEY, Mildred 1923-24-25-26  
 THOMPSON, — 1969  
 THORNBURGH, Laura 1903-04  
 TODD, Nannie 1906  
 TREADWELL, Mary 1903  
 UPCHURCH, Catherine 1926  
 VANNEMAN, Agnes 1920  
 WADE, Daisy 1906  
 WALDROP, Eve 1971  
 WARD, Sadie 1904  
 WATKINS, Sarah 1923-25  
 WAYLAND, Edith 1907  
 WELLER, Helen 1924\*  
 WEYLAND, Anna 1906  
 WHITE, Becky 1926  
 WILLIAMS, Frances 1924-25-26  
 WILLIAMS, Jane 1903-04  
 WILLIAMS, Katherine 1903\*  
 WINGATE, Marion 1923  
 WYATT, Margie 1971  
 YOUNG, Elizabeth 1926  
 YOW, Venessa 1972

*italics indicate estimated years*  
 \* - team captain



# ALL-TIME COACHING RECORDS



Ayres



Belmont



Burnley



Cronan



Huddle



Hutson



Lay



Miller



Morgan



Morrill



Myers



Polk



Sandberg



Summitt



Weisenberg



Williams

## ALL-TIME LADY VOL BASKETBALL COACHES

Name	Years at UT	Tenure	Won	Lost	Tied	Pct.
Katherine Williams	1903	1	0	2	0	.000
Jenny Morrill	1904	1	0	2	0	.000
L.T. Belmont	1905	1	0	4	0	.000
Essie Polk	1906	1	0	3	0	.000
T.S. Myers	1907	1	1	1	0	.500
W.C. Burnley	1908	1	1	2	0	.333
Andrew Weisenberg	1909	1	1	1	1	.500
Howard Sandburg	1909-10	1	0	2	0	.000
Mary Douglas Ayres	1920	1	2	3	0	.400
Mabel Miller	1922-23	2	4	2	0	.667
Fay Morgan	1924	1	4	3	0	.571
Ann Huddle	1925-26	2	12	4	1	.735
Nancy Lay	1960-68	9	*	*	*	***
Joan Cronan	1969-70	2	8	10	0	.444
Margaret Hutson	1971-74	4	60	18	0	.769
<b>Pat Head Summitt</b>	<b>1974-Present</b>	<b>32</b>	<b>913</b>	<b>177</b>	<b>0</b>	<b>.838</b>
<b>TOTALS</b>		<b>61 years</b>	<b>1006</b>	<b>234</b>	<b>2</b>	<b>.810</b>

16 coaches in 61 seasons

\*No schedules or results available

**NOTE:** The 1,006 victories establish the University of Tennessee as the all-time winningest program in NCAA Division I women's basketball history.

## ALL-TIME LADY VOL ASSISTANT/GRADUATE ASSISTANT COACHES

COACH	POSITION	YEARS
Jane Albright	Graduate Assistant	1981-83
Kathy Allen	Graduate Assistant	2002-04
Janet Allman	Graduate Assistant	1983-84
Debbie Ayers	Volunteer Assistant	1989-90
Journey Beard	Volunteer Assistant	1982-83
Al Brown	Assistant	1995-02
Greg Brown	GA/Assistant	2002-03/2003-2004
Tasha Butts	Graduate Assistant	2004-05
<b>Nikki Caldwell</b>	<b>GA/Assistant</b>	<b>1998-99/2002-present</b>
Shelia Collins	Graduate Assistant	1986-87
Loretta Coughlin	Volunteer Assistant	1980-81
Tony Cross	Volunteer Assistant	1983-84
Nancy Darsch	Assistant	1978-85
Mickie DeMoss	Assistant	1985-03
Sherry Dihel	Vol. Admin. Asst.	1997-98
<b>Danielle Donehew</b>	<b>Graduate Assistant/ Dir. Of BB Ops.</b>	<b>2001-03/2003-present</b>
<b>Angel Elderkin</b>	<b>Graduate Assistant/Video Coord.</b>	<b>2005-06/2006-present</b>
David Head	Graduate Assistant	2003-05
Lea Henry	Graduate Assistant	1984-85
Elizabeth Jackson	Graduate Assistant	1976-77
Angela Lawson	Graduate Assistant	1989-91
<b>Dean Lockwood</b>	<b>Assistant</b>	<b>2004-present</b>
Dawn Marsh	Part-time Assistant	1988-90
Matthew Mitchell	Graduate Assistant	1999-00
Pam Owens	Graduate Assistant	2005-06
Carolyn Peck	Assistant	1993-95
Jill Rankin	Graduate Assistant	1980-81
Shelley Sexton	Graduate Assistant	1988-89
Judy Southard	Graduate Assistant	1977-78
Amber Stocks	Graduate Assistant	2000-02
Pam Tanner	Assistant/GA	1990-93
Heidi VanDerveer	Graduate Assistant	1986-88
<b>Holly Warlick</b>	<b>Assistant/Associate Head</b>	<b>1985-2004/2004-present</b>
Lisa Webb	Graduate Assistant	1988-89
Claudia Woody	Graduate Assistant	1978-79

## Winningest Program in the Nation!

### WOMEN'S NCAA DIVISION I BASKETBALL ALL-TIME VICTORY LIST

	FIRST YEAR	SEASONS	WINS	LOSSES	PCT.		FIRST YEAR	SEASONS	WINS	LOSSES	PCT.
1. Tennessee	1902-03	61	1006	234	.810	11. Richmond	1919-20	86	724	494	.594
2. Louisiana Tech	1974-75	32	899	154	.854	12. Western Kentucky	1913-14	44	720	350	.673
3. Old Dominion	1969-70	37	818	273	.750	13. Texas Tech	1975-76	31	704	279	.716
4. Texas	1974-75	32	803	248	.764	14. Kansas State	1968-69	38	702	416	.628
5. James Madison	1920-21	84	779	447	.635	15. Georgia	1973-74	33	694	293	.703
6. Stephen F. Austin	1972-73	34	773	284	.731	16. Auburn	1971-72	35	694	300	.698
7. Tennessee Tech	1970-71	36	771	329	.701	17. Virginia	1973-74	33	679	295	.697
8. Long Beach State	1962-63	44	758	349	.685	18. Montana	1974-75	32	677	236	.742
9. Ohio State	1965-66	41	726	328	.689	19. St. Peter's	1967-68	39	665	302	.688
10. Penn State	1964-65	42	724	297	.709	20. Stanford	1974-75	32	584	266	.687



# LADY VOL HONOR ROLL

*There are 54 categories of prominent honors that have been received by Lady Vol basketball players over the years. Ninety Lady Vols, roughly 65 percent of the all-time roster of 143 players, have received recognition in one of these categories. Twelve players distinguish themselves by appearing in a double-digit number of categories: Chamique Holdsclaw, 34; Tamika Catchings, 25; Bridgette Gordon, 19; Kara Lawson, 15; Dena Head, 13; Candace Parker, 12; Daedra Charles, Nikki McCray, Michelle Marciniak, 11; Tanya Haave and Semeka Randall, 10. Additionally, another 66 Lady Vols have been decorated at least twice on this list.*

## OLYMPIANS

Cindy Brogdon (Silver) 1976  
Tamika Catchings (Gold) 2004  
Daedra Charles (Bronze) 1992  
Bridgette Gordon (Gold) 1988  
Lea Henry (Gold) 1984  
Chamique Holdsclaw (Gold) 2000  
Nikki McCray (Gold) 1996, (Gold) 2000  
Carla McGhee (Gold) 1996  
Cindy Noble (Boycott) 1980, (Gold) 1984  
Jill Rankin (Boycott) 1980  
Patricia Roberts (Silver) 1976  
Holly Warlick (Boycott) 1980

## USA NATIONAL TEAMS

Cindy Brogdon 1976-78  
Tamika Catchings 2002, 2004, 2006  
Daedra Charles 1989, 1992, 1994  
Shelia Collins 1983  
Latina Davis 1995  
Tonya Edwards 1997  
Peggy Evans 1992-93  
Sheila Frost 1987  
Bridgette Gordon 1987-89  
Debbie Groover 1979  
Tanya Haave 1982  
Dena Head 1992-94  
Lea Henry 1980-84  
Chamique Holdsclaw 1997-00  
Dana Johnson 1994  
Kara Lawson 2002  
Michelle Marciniak 1995-98  
Nikki McCray 1993, 1995-96, 1998-2000  
Carla McGhee 1993-96  
Loree Moore 2003  
Cindy Noble 1979-84  
Mary Ostrowski 1981-83  
Candace Parker 2006  
Jill Rankin 1978-80  
Patricia Roberts 1976-78  
Michelle Snow 2006  
Holly Warlick 1978-80  
Tiffany Woosley 1994

## USA JUNIOR NATIONAL

Jody Adams 1990  
Nicky Anosike, 2005  
Tamika Catchings 1997, 1998  
Kristen Clement 1997  
Shelia Collins 1982  
Kris Durham 1986, 1988  
Tonya Edwards 1986  
Cindy Ely 1977-78  
Kyra Elzy 1997  
Peggy Evans 1991  
Sheila Frost 1986  
Bridgette Gordon 1986  
Debbie Groover 1977  
Tanya Haave 1981  
Lisa Harrison 1991  
Dena Head 1989  
Lea Henry 1978-79  
Dana Johnson 1991-93  
Tiffani Johnson 1996  
Kara Lawson 2001  
Michelle Marciniak 1991-93  
Dawn Marsh 1985-86  
Cait McMahan 2005  
Loree Moore 2000, 2001  
Karen Morton 1982  
Mary Ostrowski 1978-80  
Candace Parker 2004  
Semeka Randall 1997, 1998  
Ashley Robinson 2000  
Michelle Snow 2000  
Pashen Thompson 1996  
Vonda Ward 1992-93  
Holly Warlick 1977  
Tiffany Woosley 1992-93

## U.S. OLYMPIC FESTIVAL

Jody Adams 1990  
Daedra Charles 1987  
Susan Clower 1978-79  
Shelia Collins 1982  
Abby Conklin 1993-94  
Latina Davis 1993  
Kris Durham 1986-87

Tonya Edwards 1986  
Cindy Ely 1978  
Peggy Evans 1991  
Sheila Frost 1986  
Amy Gamble 1982-83  
Bridgette Gordon 1986  
Tanya Haave 1981  
Lisa Harrison 1991  
Dena Head 1987  
Lea Henry 1978-79  
Chamique Holdsclaw 1995  
Marlene Jeter 1989  
Dana Johnson 1991  
Tammy Larkey 1981  
Michelle Marciniak 1989-91  
Pam Marr 1983  
Dawn Marsh 1985-86  
Laurie Milligan 1995  
Karen Morton 1982-83  
Mary Ostrowski 1978-79  
Pashen Thompson 1994  
Vonda Ward 1989-90

## KODAK ALL-AMERICANS

Cindy Brogdon (Forward) 1976, 1978, 1979  
Tamika Catchings (Forward) 1998, 1999, 2000, 2001  
Daedra Charles (Center) 1990, 1991  
Shelia Collins (Guard) 1985  
Shyra Ely (Forward) 2004  
Bridgette Gordon (Forward) 1988, 1989  
Tanya Haave (Forward) 1983  
Lisa Harrison (Forward) 1993  
Dena Head (Guard) 1992  
Chamique Holdsclaw (Forward) 1996, 1997, 1998, 1999  
Kara Lawson (Guard) 2003  
Nikki McCray (Forward) 1994, 1995  
Cindy Noble (Center) 1981  
Mary Ostrowski (Forward) 1982  
Candace Parker (Forward) 2006  
Semeka Randall (Guard) 1999, 2000  
Jill Rankin (Center) 1979, 1980  
Patricia Roberts (Center) 1977  
Holly Warlick (Guard) 1980

## NAISMITH PLAYER OF THE CENTURY (1900s)

Chamique Holdsclaw 2000

## NAISMITH PLAYER OF THE YEAR

Chamique Holdsclaw 1998, 1999  
Tamika Catchings 2000

## NAISMITH ALL-AMERICA TEAM

Tamika Catchings 1999, 2000  
Daedra Charles 1991  
Bridgette Gordon 1988, 1989  
Lisa Harrison 1993  
Dena Head 1992  
Chamique Holdsclaw 1997, 1998, 1999  
Michelle Marciniak 1996  
Nikki McCray 1994, 1995

## ASSOCIATED PRESS PLAYER OF THE YEAR

Chamique Holdsclaw 1998, 1999  
Tamika Catchings 2000

## ASSOCIATED PRESS ALL-AMERICA TEAM

Tamika Catchings 1999, 2000, (second team) 2001  
Shyra Ely (third team) 2004  
Chamique Holdsclaw 1997, 1998, 1999  
Gwen Jackson (honorable mention) 2001, (honorable mention) 2003  
Kellie Jolly (honorable mention) 1999  
Kara Lawson (honorable mention) 2001, (third team) 2002, (second team) 2003  
Candace Parker (second team) 2006  
Semeka Randall (second team) 1999, 2000, (honorable mention) 2001  
Michelle Snow (honorable mention) 2001, (honorable mention) 2002

## ESPY AWARDS FEMALE ATHLETE OF THE YEAR

Chamique Holdsclaw 1999

## ESPY AWARDS WOMEN'S BASKETBALL

**PLAYER OF THE YEAR**  
Tamika Catchings 2001  
Chamique Holdsclaw 1998, 1999

## HONDA-BRODERICK CUP ATHLETE OF THE YEAR

Chamique Holdsclaw 1998

## HONDA CUP WINNER

Bridgette Gordon 1989  
Chamique Holdsclaw 1997, 1998

## NCAA WOMAN OF THE YEAR (FINALIST)

Kara Lawson 2003

## SPORTING NEWS PLAYER OF THE YEAR

Chamique Holdsclaw 1998, 1999

## SPORTING NEWS ALL-AMERICA TEAM

Tamika Catchings 1999, 2000  
Chamique Holdsclaw 1998, 1999  
Semeka Randall (second team) 1999

## SPORTS ILLUSTRATED PLAYER OF THE YEAR

Chamique Holdsclaw 1998, 1999

## SPORTS ILLUSTRATED ALL-AMERICA TEAM

Tamika Catchings 1999, 2000  
Chamique Holdsclaw 1998, 1999

## SULLIVAN AWARD

Chamique Holdsclaw 1999

## USA BASKETBALL PLAYER OF THE YEAR

Chamique Holdsclaw 1997

## USA BASKETBALL WRITERS OF AMERICA

**PLAYER OF THE YEAR**  
Chamique Holdsclaw 1998  
Tamika Catchings 2000

## USA BASKETBALL WRITERS OF AMERICA

**ROOKIE OF THE YEAR**  
Tamika Catchings 1998

## FRANCIS POMEROY NAISMITH AWARD

Kara Lawson 2003

## WBCA PLAYER OF THE YEAR

Chamique Holdsclaw 1998, 1999  
Tamika Catchings 2000

## WADE TROPHY WINNER

Daedra Charles 1991

## WOODY HAYES AWARD

Kara Lawson 2004

## NAISMITH COACH OF THE CENTURY (1900s)

Pat Summitt 2000

## ASSOCIATED PRESS COACH OF THE YEAR

Pat Summitt 1998

## NAISMITH COACH OF THE YEAR

Pat Summitt 1987, 1989, 1994, 1998, 2004

## WBCA-CONVERSE COACH OF THE YEAR

Pat Summitt 1983, 1995, 1998

## THE JOHN AND NELLIE WOODEN COACH OF THE YEAR

Pat Summitt 1998

## USA BASKETBALL WRITERS OF AMERICA

**COACH OF THE YEAR**  
Pat Summitt 1998

## ESPY AWARDS CO-TEAM OF THE DECADE (1990s)

Jody Adams 1989-93  
Niya Butts 1996-2000  
Nikki Caldwell 1990-94  
Amanda Canon 1998-02  
Tamara Carver 1990-91  
Kelli Casteel 1988-92  
Tamika Catchings 1997-01  
Daedra Charles 1988-91  
Regina Clark 1988-92  
Kristen "Ace" Clement 1997-01  
Abby Conklin 1993-97  
Latina Davis 1992-96  
Rochone Dilligard 1991-94  
Sarah Edwards 1998-01  
Tonya Edwards 1986-90  
Kyra Elzy 1996-01  
Peggy Evans 1990-93  
Teresa Geter 1997-99



# LADY VOL HONOR ROLL

Misty Greene 1995-98  
Lisa Harrison 1989-93  
Debbie Hawhee 1988-92  
Dena Head 1988-92  
Chamique Holdsclaw 1995-99  
Marlene Jeter 1990-92  
Dana Johnson 1991-95  
Michelle Johnson 1993, 1995  
Tiffani Johnson 1994-97  
Kellie Jolly 1995-99  
Brynae Laxton 1995-98  
Michelle Marciniak 1993-96  
Nikki McCray 1991-95  
Carla McGhee 1986-90  
Laurie Milligan 1994-98  
Pearl Moore 1987-90  
Shalon Pillow 1998-02  
Semeka Randall 1997-01  
Debbie Scott 1988-90  
Kim Smallwood 1995-96  
Melissa Smith 1989-90  
Tanika Smith 1993-95  
Michelle Snow 1998-02  
Lashonda Stephens 1996-2000  
Pashen Thompson 1993-97  
Vonda Ward 1991-95  
Tiffany Woosley 1991-95

## **KODAK 25th ANNIVERSARY TEAM**

Chamique Holdsclaw 1999

## **NCAA TEAM OF THE DECADE (1980s)**

Bridgette Gordon (Forward)

## **NCAA 25th ANNIVERSARY TEAM**

Chamique Holdsclaw  
Bridgette Gordon  
Pat Summitt (coach)

## **NCAA POSTGRADUATE SCHOLARSHIP WINNERS**

Tanya Haave 1984  
Lea Henry 1983

## **CoSIDA ACADEMIC ALL-AMERICAN OF THE YEAR**

Jill Rankin 1980

## **GTE/CoSIDA ALL-TIME ACADEMIC**

### **ALL-AMERICA BASKETBALL TEAM**

Jill Rankin (second team)

## **ACADEMIC ALL-AMERICA TEAM**

Peggy Evans (third team) 1992  
Tanya Haave (third team) 1983, (first team) 1984  
Lea Henry (third team) 1983  
Kara Lawson (first team) 2003  
Jill Rankin (first team) 1980  
Shanna Zolman (first team) 2006

## **NCAA TOURNAMENT MOST OUTSTANDING PLAYER**

Tonya Edwards 1987  
Bridgette Gordon 1989  
Chamique Holdsclaw 1997, 1998  
Michelle Marciniak 1996

## **NCAA ALL-FINAL FOUR TEAM**

Tamika Catchings 1998, 2000  
Daedra Charles 1991  
Tonya Edwards 1987  
Sheila Frost 1989  
Bridgette Gordon 1987, 1989  
Dena Head 1991  
Chamique Holdsclaw 1996, 1997, 1998  
Gwen Jackson 2003  
Tiffani Johnson 1996  
Kellie Jolly 1997, 1998  
Kara Lawson 2003  
Michelle Marciniak 1996  
Nikki McCray 1995  
Mary Ostrowski 1984  
Shanna Zolman 2004

## **NCAA REGIONAL TOURNAMENT**

### **MOST OUTSTANDING PLAYER**

Kelli Casteel (Mideast) 1991  
Tamika Catchings (Mideast) 2000  
Shelia Collins (Mideast) 1982  
Latina Davis (East) 1996  
Bridgette Gordon (Mideast) 1987, (East) 1989  
Chamique Holdsclaw (Midwest) 1997, (Mideast) 1998  
Gwen Jackson (Mideast) 2003  
Dawn Marsh (East) 1988  
Nikki McCray (Mideast) 1995  
Mary Ostrowski (Mideast) 1984  
Shelley Sexton (Mideast) 1986

## **NCAA ALL-REGIONAL TOURNAMENT TEAMS**

Jody Adams (Mideast) 1991  
Tasha Butts (Midwest) 2004

Kelli Casteel (Mideast) 1991  
Tamika Catchings (East) 1999, (Mideast) 2000  
Daedra Charles (East) 1990, (Mideast) 1991  
Shelia Collins (Mideast) 1982, (Mideast) 1985  
Latina Davis (East) 1996  
LaToya Davis (Midwest) 2004  
Shyra Ely (Midwest) 2002, (Mideast) 2003, (Midwest) 2004, (Philadelphia) 2005  
Sheila Frost (Mideast) 1986, 1987, (East) 1989  
Bridgette Gordon (Mideast) 1987, (East) 1988, (East) 1989  
Tanya Haave (Mideast) 1983, 1984  
Lisa Harrison (Mideast) 1993  
Dena Head (East) 1990  
Chamique Holdsclaw (East) 1996, (East) 1999, (Midwest) 1997, (Mideast) 1998  
Gwen Jackson (Midwest) 2002, (Mideast) 2003  
Dana Johnson (Mideast) 1995  
Kellie Jolly (Midwest) 1997  
Kara Lawson (Mideast) 2003  
Michelle Marciniak (Mideast) 1995, (East) 1996  
Dawn Marsh (East) 1988  
Nikki McCray (Mideast) 1994, (Mideast) 1995  
Mary Ostrowski (Mideast) 1984  
Candace Parker (Cleveland) 2006  
Semeka Randall (Mideast) 1998, (Mideast) 2000  
Shelley Sexton (Mideast) 1986  
Pashen Thompson (Midwest) 1997  
Tiffany Woosley (Mideast) 1993  
Shanna Zolman (Philadelphia) 2005, (Cleveland) 2006

## **SEC COACH OF THE YEAR**

Pat Summitt 1993, 1995, 1998, 2001, 2003, 2004

## **SEC FEMALE ATHLETE OF THE YEAR**

Bridgette Gordon 1989  
Chamique Holdsclaw 1998, 1999

## **ALL-SEC TEAM**

*First team unless otherwise noted*

Tasha Butts (second team) 2004  
Tamika Catchings 1998, 1999, 2000, (second team) 2001  
Daedra Charles 1991  
Shelia Collins 1985  
Abby Conklin (second team) 1997  
Latina Davis (second team) 1996  
Tonya Edwards (second team) 1988  
Shyra Ely 2004, 2005  
Peggy Evans 1992  
Sheila Frost 1987, 1988, 1989  
Bridgette Gordon 1986, 1987, 1988, 1989  
Tanya Haave 1983, 1984  
Lisa Harrison 1993  
Dena Head 1991, 1992  
Lea Henry 1983  
Chamique Holdsclaw 1996, 1997, 1998, 1999  
Alexis Hornbuckle (second team) 2006  
Gwen Jackson 2001, 2003  
Dana Johnson 1994, 1995  
Kellie Jolly (second team) 1999  
Kara Lawson 2000, 2001, 2002, 2003  
Michelle Marciniak 1995, (second team) 1996  
Dawn Marsh (second team) 1988  
Melissa McCray (second team) 1989  
Nikki McCray (second team) 1993, 1994, 1995  
Mary Ostrowski 1982, 1984  
Candace Parker 2006  
Semeka Randall (second team) 1998, 1999, 2000, (second team) 2001  
Michelle Snow (second team) 2000, 2001, (second team) 2002  
Paula Towns 1982  
Tiffany Woosley 1993, (second team) 1994  
Shanna Zolman (second team) 2004, (second team) 2005, 2006

## **SEC FRESHMAN OF THE YEAR**

Tamika Catchings 1998  
Bridgette Gordon 1986  
Dena Head 1989  
Chamique Holdsclaw 1996  
Candace Parker 2006

## **ALL-SEC FRESHMAN TEAM**

Nicky Anosike 2005  
Nikki Caldwell 1991  
Tamika Catchings 1998  
Latina Davis 1993  
Kris Durham 1988  
Tonya Edwards 1987  
Shyra Ely 2002  
Peggy Evans 1991  
Bridgette Gordon 1986  
Lisa Harrison 1990  
Dena Head 1989  
Chamique Holdsclaw 1996  
Alexis Hornbuckle 2005  
Gwen Jackson 2000  
Dana Johnson 1992  
Tiffani Johnson 1995  
Kara Lawson 2000

Loree Moore 2002  
Candace Parker, 2006  
Semeka Randall 1998  
Ashley Robinson 2001  
Sidney Spencer 2004  
Pashen Thompson 1994  
Tiffany Woosley 1992  
Shanna Zolman 2003

## **SEC TOURNAMENT MOST VALUABLE PLAYER**

Shelia Collins 1985  
Shyra Ely 2005  
Bridgette Gordon 1988, 1989  
Dena Head 1992  
Chamique Holdsclaw 1998, 1999  
Candace Parker 2006  
Jill Rankin 1980  
Tiffany Woosley 1994

## **SEC ALL-TOURNAMENT TEAM**

Tamika Catchings 1998, 1999, 2000  
Daedra Charles 1990, 1991  
Shelia Collins 1985  
Shyra Ely 2004, 2005  
Peggy Evans 1992  
Sheila Frost 1989  
Bridgette Gordon 1988, 1989  
Tanya Haave 1982, 1983  
Dena Head 1989, 1990, 1992  
Chamique Holdsclaw 1996, 1997, 1998, 1999  
Brittany Jackson 2005  
Dana Johnson 1994, 1995  
Kara Lawson 2002, 2003  
Michelle Marciniak 1996  
Dawn Marsh 1985  
Nikki McCray 1994, 1995  
Cindy Noble 1980  
Mary Ostrowski 1982  
Candace Parker 2006  
Semeka Randall 1998  
Jill Rankin 1980  
Michelle Snow 1999, 2000  
Sidney Spencer 2006  
Kathy Spinks 1987  
Holly Warlick 1980  
Tiffany Woosley 1994  
Shanna Zolman 2005

## **ACADEMIC ALL-SEC**

Jody Adams 1991, 1992  
Nicky Anosike 2005-freshman team, 2006  
Niya Butts 1998, 1999, 2000  
Amanda Canon 2000, 2001, 2002  
Tamika Catchings 1999, 2002  
Regina Clark 1991, 1992  
Kristen "Ace" Clement 1999, 2001  
Abby Conklin 1995, 1996, 1997  
Rochone Dilligard 1994  
Sarah Edwards 2000, 2001, 2002  
Tonya Edwards 1990  
Shyra Ely 2005  
Kyra Elzy 2001, 2002  
Peggy Evans 1992  
Tye'sha Fluker 2004, 2005, 2006  
Alex Fuller 2006  
Tanya Haave 1983, 1984  
Lisa Harrison 1993  
Debbie Hawhee 1990, 1991, 1992  
Kellie Jolly 1997, 1998, 1999  
Kara Lawson 2001, 2002, 2003  
Brynae Laxton 1996, 1997, 1998  
Michelle Marciniak 1994, 1996  
Melissa McCray 1989  
Nikki McCray 1995  
Courtney McDaniel 2003  
April McDivitt 2001, 2002  
Laurie Milligan 1998  
Candace Parker 2005-freshman team, 2006  
Semeka Randall 2001, 2002  
Linda Ray 1984, 1985  
Dominique Redding 2004  
Debbie Scott 1990  
Sidney Spencer 2004, 2005, 2006  
Jennifer Tuggle 1987, 1988  
Vonda Ward 1994  
Lisa Webb 1988  
Shanna Zolman 2004, 2005, 2006

## **SEC "GOOD WORKS" TEAM**

Tasha Butts 2004  
Tamika Catchings 2000  
Tye'sha Fluker 2005  
Kellie Jolly 1999  
Kara Lawson 2001, 2003  
April McDivitt 2002  
Shanna Zolman 2006





# TENNESSEE TRADITIONS — RETIRED JERSEYS



Athletes may enjoy many accolades during their playing days. Players can be named to all-conference and All-America teams. They may even go on to earn a spot on the USA National Team. The ultimate tribute, however, is reserved for only a chosen few—the retiring of their jerseys.

Lady Vol basketball players have worn thirty-four different numbers over the years; five will never be worn again. Numbers 22, 23, 24, 30 and 32 have been retired to preserve the dedication and commitment that the last player to wear each of those numbers has displayed for Tennessee basketball.

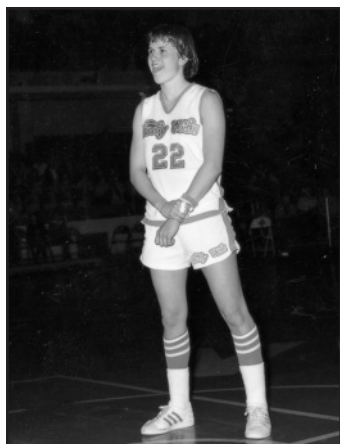

Holly's mother, Fran, shared in the excitement of the jersey retirement.

## ◀ No. 22 Holly Warlick

**Guard • 1976-80 • Hometown: Knoxville, Tennessee**

The first Tennessee athlete, either male or female, to have her jersey retired was Holly Warlick. Number 22 was retired on Feb. 18, 1980, in a ceremony after Tennessee's 89-72 win over Clemson in Stokely Athletics Center. A play-making wizard for the Lady Vols from 1976-80, Holly earned All-America honors three times. At the time of the ceremony, she held UT records for most assists in a game (14), most steals in a game (9), and most assists in a season (225).

Holly could not hang her uniform on the wall right away. She played six more games after the retirement party. The final time she donned No. 22 was in the AIAW National Championship game when the Lady Vols fell to Old Dominion, 68-53.

During her years at Tennessee, the Lady Vols produced a 118-23 overall record, three trips to the Final Four and a first-ever SEC Tournament title. She later went on to become a member of the 1980 U.S. Olympic Team.

Now a member of the Lady Vol coaching staff, Warlick's No. 22 hangs in the hallway outside the women's basketball office in Thompson-Boling Arena.

## ▶ No. 30 Bridgette Gordon

**Forward • 1985-89 • Hometown: DeLand, Florida**

Ten years later, the second Lady Vol basketball jersey was retired. Bridgette Gordon returned to Thompson-Boling Arena after a stellar career at Tennessee to see her No. 30 retired during halftime of Tennessee's 76-70 win over Texas on Jan. 17, 1990.

Bridgette led the Lady Vols to a 115-21 record during her four years at UT. She was the driving force behind an NCAA-record four consecutive trips to the Final Four as well as two NCAA and two SEC Championships.

Bridgette was the first freshman ever to lead UT in scoring, and she earned co-SEC Rookie of the Year and All-SEC honors. The next year she led Tennessee to its first NCAA title, earned All-SEC honors again and was named to the All-Final Four team. She copped All-SEC honors and was named MVP of the SEC Tournament as a junior. She also earned her first of two Kodak All-America honors that year.

After earning a gold medal as a member of the 1988 U.S. Olympic basketball team, Bridgette returned to Tennessee for her senior season. She led the Lady Vols to the 1989 NCAA title and was named MVP of the Final Four. She finished her career as the all-time leading scorer in NCAA Tournament history.

Bridgette graduated in 1989 with a B.S. in political science. She was basketball's nominee for the 1989 Honda-Broderick Award, which is symbolic for women's academic and athletic achievement.

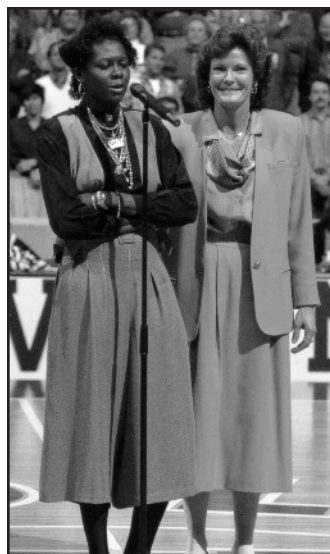



# TENNESSEE TRADITIONS — RETIRED JERSEYS



## ◀ No. 32 Daedra Charles

Center • 1988-91 • Hometown: Detroit, Michigan

When Tennessee hosted the SEC-Big 10 Challenge in Dec. 28, 1991, Daedra Charles became the next Lady Vol to have her jersey retired. Charles returned to Knoxville from Como, Italy, where she was playing professional basketball with former Lady Vol teammate Bridgette Gordon. Charles came to surprise Lady Vol head coach Pat Summitt by announcing the endowment of the Pat Head Summitt Scholarship, presented by Charles, Gordon and another former Lady Vol, Lisa McGill Reagan. Summitt, who was unaware of the endowment, had planned the retirement ceremony as a surprise for Charles.

A two-time Kodak All-American at Tennessee, Daedra was the 1991 SEC Woman Athlete of the Year. She became the first player from the SEC to win the Wade Trophy, the highest honor in women's basketball. All this came after leading Tennessee to its third NCAA title in five years.

She finished her career seventh on the UT scoring list (1495), sixth in rebounding (858) and second in shots blocked (97), despite missing her freshman season as a Prop 48 student. Still, Daedra graduated in four years, earning a bachelor's degree in child and family studies.

## ▶ No. 23 Chamique Holdsclaw

Forward • 1995-99 • Hometown: Astoria, New York

During halftime of the Lady Vols' 92-88 home triumph over archrival Connecticut on Feb. 1, 2001, the collegiate career of arguably the greatest women's player to ever play the game was officially closed when Chamique Holdsclaw became just the fourth Lady Vol to have her jersey retired.

The Naismith Player of the Century and one of only six four-time Kodak All-Americans in the history of women's basketball, Holdsclaw led the Orange and White to a 131-17 overall record and an unprecedented three consecutive national championships from 1996-98, while establishing herself as the program's all-time leader in scoring (3,025 points) and rebounding (1,295).

The NCAA Tournament's most outstanding player in 1997 and 1998, Holdsclaw still holds the record for points (479 points, 21.8 ppg) and rebounds (198 rebounds, 9.0 rpg) accumulated in tournament games.

The only two-time winner of the Associated Press Player of the Year Award, Holdsclaw garnered 34 individual awards during her career, including 21 player of the year honors from a variety of organizations. In 2006, Holdsclaw was named to the NCAA 25th Anniversary Team. She was previously named to the Kodak 25th Anniversary Team in 1999.

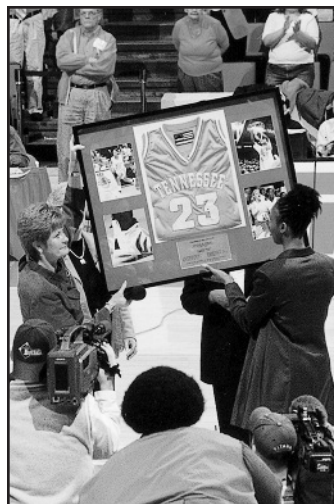

## ▶ No. 24 Tamika Catchings

Forward • 1997-2001 • Hometown: Duncanville, Texas

The fifth Lady Vol jersey to be retired belonged to Tamika Catchings. From the moment she stepped on the court in the number 24 orange and white jersey, we knew from her contagious smile that she was a special person, and from her deadly baseline-to-baseline hustling for all 40 minutes, a truly phenomenal player.

This special six-foot, one-inch forward had the heart of a champion and could play anywhere on the court. Her UT career was shortened during her senior year when she went crashing to the floor with a torn anterior cruciate ligament in game 17 versus Mississippi State.

Her list of awards was staggering, as she captured a slew of them while being tabbed as UT's second four-time Kodak All-American. What she accomplished in the span of her collegiate career is the stuff of legend. She played in 127 games as a Lady Vol. Her assault on the record books is legendary for both scoring, with 2,113 points, and rebounding, 1,004 boards — both marks rank her third all-time. She also finished her career second all-time in steals with 311 and blocked shots with 140. And remember, she missed half of her senior season.

Her teammates will tell you how special it was to earn a blue adidas headband after Catchings went out with the injury. Earning one meant they hustled like "Catch" would have. The Eleanor Roosevelt League for the Hard of Hearing honored her in 1998 — as a special role model for youngsters and



adults with hearing impairments. Her UT academic counselors will relate stories about Catchings graduating ahead of her class in December 2000. People in the Knoxville community will tell you of the countless hours she put in with youths from all walks of life — from playgrounds to hospitals.

Now a WNBA All-Star for the Indiana Fever, Catchings added to her collection of accolades in the Summer of 2004 with a gold medal as a member of the USA Women's Basketball Team at the Athens Olympic Games.

# TENNESSEE TRADITIONS – OLYMPIANS

## COACHING STAFF

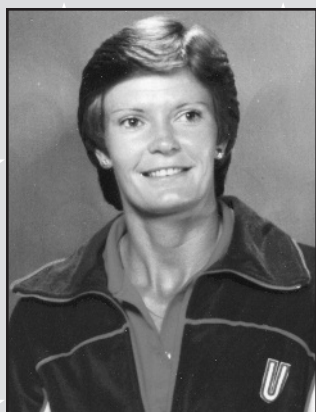

**PAT**   
**SUMMITT**

1980 Moscow  
Assistant Coach  
(Boycott)

1984 Los Angeles  
Head Coach  
(Gold)



**NANCY  
DARSCH**

1984 Los Angeles  
Assistant Coach  
(Gold)

1996 Atlanta  
Assistant Coach  
(Gold)

# ATHLETES

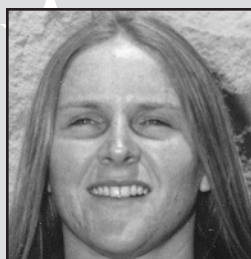

**CINDY BROGDON**  
1976 Montreal  
(Silver)

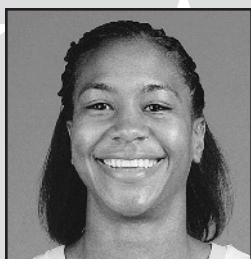

**TAMIKA CATCHINGS**  
2004 Athens  
(Gold)



**DAEDRA CHARLES**  
1992 Barcelona  
(Bronze)



**BRIDGETTE GORDON**  
1988 Seoul  
(Gold)



**PATRICIA HEAD**  
1976 Montreal  
(Silver)



**LEA HENRY**  
1984 Los Angeles  
(Gold)



**CHAMIQUE HOLDSCRAW**  
2000 Sydney  
(Gold)



**NIKKI McCRAY**  
1996 Atlanta (Gold)  
2000 Sydney (Gold)



**CARLA McGHEE**  
1996 Atlanta  
(Gold)

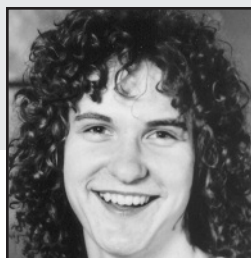

**CINDY NOBLE**  
1980 Moscow (Boycott)  
1984 Los Angeles (Gold)

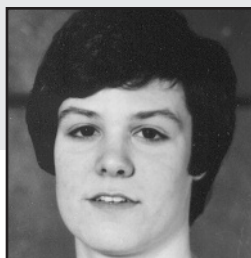

**JILL RANKIN**  
1980 Moscow  
(Boycott)

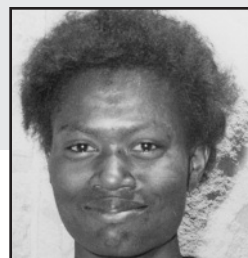

**PATRICIA ROBERTS**  
1976 Montreal  
(Silver)

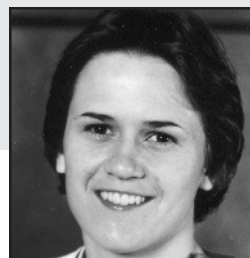

**HOLLY WARLICK**  
1980 Moscow  
(Boycott)



# TENNESSEE TRADITIONS — TEAM USA

## LADY VOLS ON WORLD CHAMPIONSHIP GAMES TEAMS



**Tamika Catchings**  
2002, gold; 2006, bronze



**Daedra Charles**  
1994, bronze



**Dena Head**  
1994, bronze



**Pat Head**  
1974



**Chamique Holdsclaw**  
1998, gold



**Nikki McCray**  
1998, gold



**Carla McGhee**  
1994, bronze



**Cindy Noble**  
1983, silver



**Candace Parker**  
2006, bronze



**Michelle Snow**  
2006, bronze



**Holly Warlick**  
1979, gold

Since competition of women's basketball teams at the international level began in 1953, ten different Lady Vols have competed at the World Championships on the United States Senior National Team (Team USA), combining for four gold, one silver and six bronze medals. The Tennessee representatives include Tamika Catchings (2002, gold; 2006, bronze), Daedra Charles (1994, bronze), Dena Head (1994, bronze), Chamique Holdsclaw (1998, gold), Nikki McCray (1998, gold), Carla McGhee (1994, bronze), Cindy Noble (1983, silver), Candace Parker (2006, bronze), Michelle Snow (2006, bronze) and Holly Warlick, (1979, gold). Lady Vol Head Coach Pat Head Summitt played for the U.S. Team in 1974.

An astonishing 42 former Lady Vols have been on the rosters of the Senior and/or Junior National Teams.

### USA SENIOR NATIONAL TEAMS

Cindy Brogdon 1976-78	Dana Johnson 1994
Tamika Catchings 2002, 2004	Kara Lawson 2002
Daedra Charles 1989, 1992, 1994	Michelle Marciniak 1995-98
Shelia Collins 1983	Nikki McCray 1993, 1995-96, 1998-2000
Latina Davis 1995	Carla McGhee 1993-96
Tonya Edwards 1997	Loree Moore 2003
Peggy Evans 1992-93	Cindy Noble 1979-84
Sheila Frost 1987	Mary Ostrowski 1981-83
Bridgette Gordon 1987-89	Candace Parker 2006
Debbie Groover 1979	Jill Rankin 1978-80
Tanya Haave 1982	Patricia Roberts 1976-78
Dena Head 1992-94	Michelle Snow 2006
Lea Henry 1980-84	Holly Warlick 1978-80
Chamique Holdsclaw 1997-2000	Tiffany Woosley 1994



Candace Parker, Michelle Snow and Tamika Catchings were members of the 2006 edition of Team USA which nabbed a bronze medal at the FIBA World Championships in Brazil.

### The 2006 FIBA World Championship

The Lady Vols were once again well-represented on Team USA in 2006 as current basketball star Candace Parker joined former Tennesseans Michelle Snow and Tamika Catchings on the bronze-winning squad.

"This was such an amazing and eye-opening experience," Parker said. "I am grateful to have had the opportunity to play at the international level with and against some of the best women's basketball players in the world."

Parker led Team USA in scoring three times, rebounding three times and in blocks seven times in nine games. She finished the tournament ranked third on the team in scoring (115 points, 12.7 ppg), second in rebounding (55 rebounds, 6.1 rpg) and she established a new American record for blocks in a tournament (14).

The United States dominated the statistics, ranking first in ten different categories, including scoring offense (86.0 ppg), scoring defense (58.8 ppg), scoring margin (+27.2), field goal percentage (.327), three-point field goal percentage (.404), rebounding offense (42.0 rpg), rebounding margin (+13.2), assists (140), assists per game (15.6 apg), and defensive rebounds (30.7 rpg).

Individually five different Americans ranked among the top ten in nine different categories. Candace Parker ranked third in field goal percentage, connecting on 42 of 72 attempts. She stood tied for second in blocks (14) and eighth in defensive rebounds (5.0 drpg). Sue Bird ranked first in assists (41), second in assists per contest (4.56 apg), tied for first in three-point field goal percentage (.500), and second in assist/turnover ratio (2.56). Tamika Catchings tied for fifth in steals (2.0 spg) and tenth in defensive rebounds (4.89 drpg). Diana Taurasi ranked tied for first in three-point field goal percentage (.500), first in three-point field goals made (25), second in treys per game (2.78). Tina Thompson was sixth in three-point field goal percentage (.464).

The Tennessee trio combined for 203 of America's 774 points and 150 of the squad's 378 rebounds.



Candace Parker throws down in a pre-tournament scrimmage against Australia. Team USA practiced in Durham, N.C., before departing for the 2006 FIBA World Championships in Brazil.

### CANDACE PARKER'S TEAM USA STATISTICS FROM THE 2006 FIBA WORLD CHAMPIONSHIPS

OPPONENT	FGM	FGA	PCT.	3FM	3FA	PCT.	FTM	FTA	PCT.	OFF	DEF	TOT-AVG	PF-DQ	TP-AVG	A	TO	BLK	S	MIN-AVG
CHINA	4	5	.800	0	0	-	4	5	.800	1	9	10-10.0	2-0	12-12.0	3	0	2	0	18-18.0
NIGERIA	2	5	.400	0	0	-	4	8	.500	0	4	4-7.0	2-0	8-10.0	0	0	1	0	15-16.5
RUSSIA	6	11	.545	0	0	-	5	9	.556	2	1	3-5.6	2-0	17-12.3	1	2	2	2	18-17.0
CUBA	6	8	.750	0	0	-	4	4	1.000	1	8	9-6.5	0-0	16-13.3	2	3	2	0	19-17.5
FRANCE	2	4	.500	0	0	-	3	4	.750	0	4	4-6.0	0-0	7-12.0	0	2	2	2	19-17.8
CZECH REPUBLIC	5	10	.500	0	0	-	4	6	.667	2	3	5-5.8	1-0	14-12.3	0	2	1	2	17-17.7
LITHUANIA	7	11	.636	0	0	-	4	5	.800	2	4	6-5.8	1-0	18-13.1	1	3	2	0	22-18.3
RUSSIA	6	11	.545	0	0	-	1	3	.333	1	7	8-6.1	3-0	13-13.1	3	3	2	0	31-19.9
BRAZIL	4	7	.571	0	0	-	2	3	.667	1	5	6-6.1	2-0	10-12.7	1	1	0	2	14-19.2
TOTALS	42	72	.583	0	0	-	31	47	.660	10	45	55-6.1	13-0	115-12.7	11	16	14	8	173-19.2



# TENNESSEE TRADITIONS — KODAK ALL-AMERICANS

## FOUR-TIME KODAK ALL-AMERICANS



**TAMIKA CATCHINGS**  
1998-1999-2000-2001



**CHAMIQUE HOLDSCLAW**  
1996-1997-1998-1999  
Kodak 25th Anniversary Team (1999)



## KODAK ALL-AMERICANS



**CINDY BROGDON**  
1976-1978-1979



**DAEDRA CHARLES**  
1990-1991



**SHELIA COLLINS**  
1985

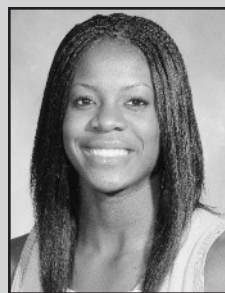

**SHYRA ELY**  
2004



**BRIDGETTE GORDON**  
1988-1989



**TANYA HAAVE**  
1983



**LISA HARRISON**  
1993

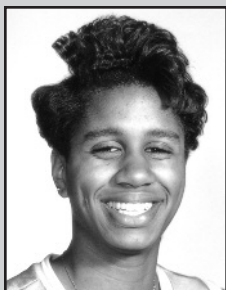

**DENA HEAD**  
1992



**KARA LAWSON**  
2003



**NIKKI McCRAY**  
1994-1995



**CINDY NOBLE**  
1981



**MARY OSTROWSKI**  
1982



**CANDACE PARKER**  
2006



**SEMEKA RANDALL**  
1999-2000

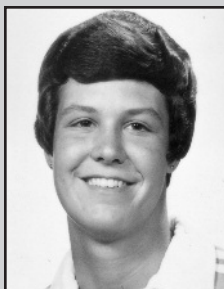

**JILL RANKIN**  
1979-1980



**PATRICIA ROBERTS**  
1977



**HOLLY WARLICK**  
1980





# TENNESSEE TRADITIONS — NCAA 25TH ANNIVERSARY TEAM



**Summitt**



**Holdsclaw**



**Gordon**



Lady Vol Head Coach Pat Summitt (second from right) and former Tennessee star Bridgette Gordon (right) are honored as members of the NCAA 25th Anniversary Team at halftime of the silver anniversary of the championship game.



A plethora of Lady Vols surround Pat Summitt and Bridgette Gordon at the celebration of their spots on the NCAA 25th Anniversary Team.



Head Coach Pat Summitt is the all-time leader in NCAA appearances (25), games (111), victories (92), winning percentage (.829) and titles (six).



Chamique Holdsclaw is the NCAA Tournament's all-time leading scorer and rebounder and was the 1997 and 1998 Tournament MVP.



Former Lady Vol Bridgette Gordon was named to the NCAA 25th Anniversary Team for her roles in Tennessee's 1987 and 1989 NCAA Championships.

The NCAA named five players and one coach to the Division I Women's Basketball 25th Anniversary Team. Honored were five players who combined to win 11 national championships during their respective careers and the winningest coach in the history of men's or women's basketball.

The 25th Anniversary Team consisted of Cheryl Miller, who led the University of Southern California to team titles in 1983 and 1984; Chamique Holdsclaw, who led the University of Tennessee Lady Volunteers to championships in 1996, 1997 and 1998; Diana Taurasi, the University of Connecticut guard who led the Huskies to three consecutive championships in 2002, 2003 and 2004; Bridgette Gordon, who helped lead Tennessee to championships in 1987 and 1989; and Sheryl Swoopes, who led Texas Tech University to the national title in 1993.

Selected as the coach of the team is the legendary Pat Summitt, who has led Tennessee to six national championship titles and 16 Women's Final Four appearances during her illustrious career that began in 1982. Summitt, who on Jan. 19, 2006, topped 900-career wins, is the all-time leader in every NCAA tournament coaching record including titles, appearances, games, wins and winning percentage. She has led Tennessee to 25 consecutive tournament appearances.

An expert panel consisting of administrators, former coaches, representatives from the Women's Basketball Coaches Association (WBCA), the Women's Basketball Hall of Fame and members of the media used historical data and results from the online public voting to make its decision based on each individual's achievements during NCAA Championship competition.

Here's a closer look at the student-athletes and coach that were named to the NCAA Division I Basketball 25th Anniversary Team:

## **Pat Summitt, University of Tennessee, Coach (1982-present)**

Six NCAA Championships (1987, 1989, 1991, 1996, 1997, 1998)  
16 Women's Final Four Appearances (1982, 1984, 1986, 1987, 1988, 1989, 1991, 1995, 1996, 1997, 1998, 2000, 2002, 2003, 2004, 2005)  
20 Regional Final Appearances  
25 Regional Appearances  
All-time leader in every NCAA tournament coaching record - titles, appearances, games, wins and winning percentage  
First coach to lead team to three straight NCAA titles (1996, 1997, 1998)  
Only coach to have appeared in all 25 tournaments

## **Chamique Holdsclaw, University of Tennessee, Knoxville (1996-1999)**

East Regional All-Tournament Team (1996, 1999)  
Women's Final Four All-Tournament Team (1996)  
Midwest Regional Most Outstanding Player (1997)  
Women's Final Four Most Outstanding Player (1997, 1998)  
Midwest Regional Most Outstanding Player (1998)  
NCAA Team Finishes: Champion (1996, 1997, 1998); Regional Final (1999)

## **Bridgette Gordon, University of Tennessee, Knoxville (1986-1989)**

Midwest Regional Most Outstanding Player (1987)  
Women's Final Four All-Tournament Team (1987)  
East Regional All-Tournament Team (1988)  
East Regional Most Outstanding Player (1989)  
Women's Final Four Most Outstanding Player (1989)  
NCAA Team Finishes: Women's Final Four - tied 3rd (1986, 1988); Champion (1987, 1989)

## **Cheryl Miller, University of Southern California (1983-1986)**

West Regional All-Tournament Team (1983, 1984)  
Women's Final Four Most Outstanding Player (1983, 1984)  
West Regional Most Outstanding Player (1986)  
Women's Final Four All-Tournament Team (1986)  
NCAA Team Finishes: Champion (1983, 1984); Regional Semifinal (1985), Women's Final Four Runner-up (1986)

## **Sheryl Swoopes, Texas Tech University (1992-1993)**

West Regional All-Tournament Team (1992)  
West Regional Most Outstanding Player (1993)  
Women's Final Four Most Outstanding Player (1993)  
NCAA Team Finishes: Regional Semifinal (1992); Champion (1993)

## **Diana Taurasi, University of Connecticut (2001-2004)**

East Regional Most Outstanding Player (2001, 2003, 2004)  
Midwest Regional All-Tournament Team (2002)  
Women's Final Four Most Outstanding Player (2003, 2004)  
NCAA Team Finishes: Women's Final Four - tied 3rd (2001); Champion (2002, 2003, 2004)





# LADY VOLS IN THE WOMEN'S BASKETBALL HALL OF FAME



*The Women's Basketball Hall of Fame, Knoxville, Tenn.*

The Women's Basketball Hall of Fame in Knoxville, Tenn., is certainly the stuff that dreams are made of. It wasn't so very long ago that even the most ardent women's basketball aficionados could not have envisioned, even in their wildest dreams, a place such as the Women's Basketball Hall of Fame; a place that would honor the past, celebrate the present, and promote the future of women's basketball.

But in June 1999, the dream became a reality as the Women's Basketball Hall of Fame opened its doors in Knoxville, Tenn. In addition to the grand opening of a showplace facility which houses numerous artifacts and interactive exhibits, the Hall of Fame welcomed its first class of inductees. Enshrinement in the Hall of Fame was truly a dream come true for the 25 individuals who comprised the inaugural class as they were honored for a lifetime of achievements as coaches, players, and contributors. The roll call of the Class of 1999 literally read like a women's basketball "Who's Who." The University of Tennessee's own Pat Head Summitt headlined a list of the premier names in the sport, which included the likes of Olympians Cheryl Miller, Anne Donovan, Ann Meyers Drysdale, Nancy Lieberman-Cline, and Uljana Semjonova and coaching greats Jody Conradt, John Head, Harley Redin, Billie Moore, and Jim Smiddy.

Two former Tennessee Lady Vol Olympians and All-Americans—Patricia "Trish" Roberts and Cindy Noble Hauserman—followed Summitt into the Hall of Fame as members of the Class of 2000. Roberts and Noble Hauserman joined 22 other basketball luminaries in the Class of 2000 ceremonies.

The Lady Vols were also represented when the third group of inductees was selected for the Class of 2001. Knoxville's own Holly Warlick, a former Lady Vol Olympian and All-American, was tabbed for inclusion in the Hall as 10 more individuals took their rightful place among the Hall's elite.

When the Class of 2002 was inducted in an April gala event, it included former Lady Vol Olympian and All-American Cindy Brogdon in the smallest class of inductees to date, as six worthy individuals joined the ranks of the Women's Basketball Hall of Fame.

## TENNESSEE INDUCTEES

**1999**



*Pat Summitt  
Coach*

**2000**



*Cindy Noble  
Player*

**2000**



*Patricia Roberts  
Player*

**2001**



*Holly Warlick  
Player*

**2002**



*Cindy Brogdon  
Player*



# October 13, 2000

## QUOTING COACH PAT SUMMITT - INDUCTION INTO THE NAISMITH HALL OF FAME - OCTOBER 13, 2000

**What are your thoughts and feelings about the induction?**

*"What an exciting weekend! I was anxious because of the induction into the Naismith Memorial Hall of Fame in Springfield, Mass., and we started practice for the 2000-01 campaign the very next afternoon.*

*I am also glad that my entire Tennessee coaching staff, Mickie DeMoss, Holly Warlick and Al Brown, were able to join me for the ceremony. They were among the over 30 people traveling to Springfield. My sister and two of my three brothers were in attendance, along with my mother and father-in-law, my husband R.B. and son Tyler."*

**How does this honor of being inducted into the Hall of Fame rate?**

*"What a wonderful achievement and honor. Throughout my time at UT, I have worked with a team comprised of administrators, the basketball staff, support staff and dedicated student-athletes. I am constantly reminded how fortunate I have been to be surrounded by a group that has embraced the sport of women's basketball long before it became fashionable. The support that has always been provided to both myself and our team has been amazing."*

**What do you feel is your greatest personal achievement?**

*"Survival, right? Actually, there is not one thing that stands out in my mind the most. However, the fact that we boast a 100% graduation rate for all players who competed for four years at Tennessee is a statistic I am very proud of. The relationships I have developed over 26 years of coaching are what I hold closely. They are what you have to show for the long hours at practice and time spent on the recruiting trail."*

**What are your own personal thoughts about the Hall of Fame induction?**

*"Receiving this honor has made me step back and see where I am. It has helped me to see all that we have accomplished at the University of Tennessee over the past several decades and it shows me that the future is still bright for the Lady Vols. I love this game and want to continue my involvement with it. Being selected to the Hall has given me a lot of motivation for the season and the immediate future."*

**Why aren't there more women's basketball coaches in the Hall?**

*"There are many outstanding women's coaches who haven't reached the level of 25 years yet. Some of the ones who come to mind right away include Tara VanDerveer at Stanford, Geno Auriemma at Connecticut and Leon Barmore at Louisiana Tech. Over the next few years I think there will be others to follow the path to Springfield."*

**SUMMITT ENSHRINED IN SPRINGFIELD**



# ALL-TIME LADY VOLS IN THE PROFESSIONAL BASKETBALL RANKS

Until just recently, there have been a limited number of opportunities for women to play basketball in the professional ranks. However, 36 Lady Vols have taken advantage of the opportunity to play past their collegiate days in overseas leagues and in the United States. During the 2006 campaign, 11 former Lady Vol standouts were employed in the Women's National Basketball Association (WNBA).



**CINDY BROGDON**  
1979-81 St. Louis (WBL)



**TASHA BUTTS**  
2006-present  
Charlotte Sting (WNBA)  
2004-05 Minnesota Lynx (WNBA)



**TAMIKA CATCHINGS**  
2001-present Indiana Fever (WNBA)  
2002 WNBA Rookie of the Year



**DAEDRA CHARLES**  
1997 Los Angeles Sparks (WNBA)  
1991-96 Japan, Italy, France



**KRISTEN CLEMENT**  
2001 Houston Comets (WNBA)



**SHELIA COLLINS**  
1987 France

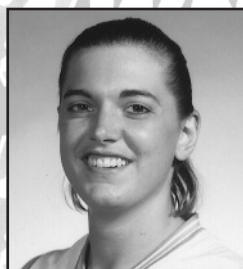

**ABBY CONKLIN**  
1997-98 Atlanta Glory (ABL)

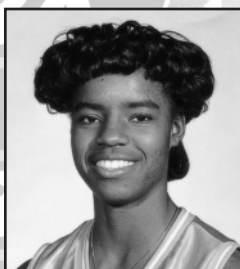

**LATINA DAVIS**  
1997-98 Columbus Quest (ABL)  
1996-97 Atlanta Glory (ABL)

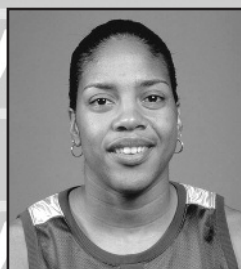

**TONYA EDWARDS**  
2001-02 Charlotte Sting (WNBA)  
2000-01 Phoenix Mercury (WNBA)  
1999-00 Minnesota Lynx (WNBA)  
1996-98 Columbus Quest (ABL)  
1991-92 Spain



**SHYRA ELY**  
2005-present  
San Antonio Silver Stars (WNBA)



**TY'SHA FLUKER**  
2006-present  
Charlotte Sting (WNBA)



**SHEILA FROST**  
1996-98  
Portland Power (ABL)  
1989-90 Germany



**BRIDGETTE GORDON**  
1997-98  
Sacramento Monarchs (WNBA)  
1989-97 Como, Italy



**TANYA HAAVE**  
1997 Australia  
1985-96 France



**LISA HARRISON**  
1999-2003, 2005  
Phoenix Mercury (WNBA)  
1996-98 Columbus Quest,  
Portland Power (ABL)



**DENA HEAD**  
2000-01  
Phoenix Mercury (WNBA)  
1997-98 Utah Starzz (WNBA)  
1992-97 Hungary



**LEA HENRY**  
1984  
Houston Shamrocks (WPBA)



**CHAMIQUE HOLDSCLAW**  
2005-2006  
Los Angeles Sparks (WNBA)  
1999-2004  
Washington Mystics (WNBA)  
1999 WNBA Rookie of the Year



**GWEN JACKSON**  
2004-2005  
Phoenix Mercury (WNBA)  
2003-2004  
San Antonio Silver Stars (WNBA)



**DANA JOHNSON**  
1998 Hungary  
1996-97  
New England Blizzard (ABL)  
1996 France



# ALL-TIME LADY VOLS IN THE PROFESSIONAL BASKETBALL RANKS



**TIFFANI JOHNSON**  
2000-2005  
Houston Comets (WNBA)  
1998 Phoenix Mercury,  
Sacramento Monarchs (WNBA)

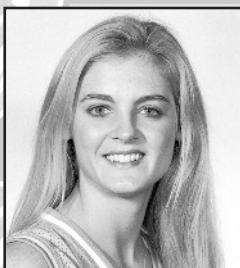

**KELLIE JOLLY**  
1999 Cleveland Rockers (WNBA)



**KARA LAWSON**  
2003-present  
Sacramento Monarchs (WNBA)  
2005 WNBA Champions



**MICHELLE MARCINIAK**  
2001-02 Seattle Storm (WNBA)  
2000-01 Portland Fire (WNBA)  
1997-98 Philadelphia Rage,  
Nashville Noise (ABL)  
1996-97 Portland Power (ABL)



**NIKKI McCRAY**  
2006- Chicago Sky (WNBA)  
2005- San Antonio Silver Stars (WNBA)  
2004- Phoenix Mercury (WNBA)  
2002-2003 Indiana Fever (WNBA)  
1997-2001 Washington Mystics (WNBA)  
1996-97 Columbus Quest (ABL)  
1997 ABL MVP

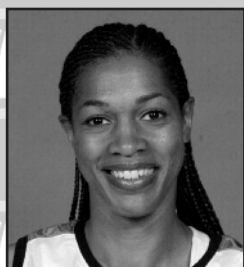

**CARLA MCGHEE**  
1999-2002 Orlando Miracle (WNBA)  
1996-98  
Columbus Quest, Nashville Noise,  
Atlanta Glory (ABL)  
1990-96 Spain, Greece



**LOREE MOORE**  
2005-present New York Liberty  
(WNBA)



**CINDY NOBLE**  
1981-83 Japan



**SEMEKA RANDALL**  
2002-04  
San Antonio Silver Stars (WNBA)  
2002 Utah Starzz (WNBA)  
2001-02 Seattle Storm (WNBA)



**PATRICIA ROBERTS**  
1996-97  
Head Coach of Atlanta Glory (ABL)  
1978-80 WBL



**ASHLEY ROBINSON**  
2006-present Seattle Storm (WNBA)  
2004-2005 Phoenix Mercury (WNBA)



**MICHELLE SNOW**  
2002-present Houston Comets (WNBA)  
2003 WNBA Most Improved Player



**PASHEN THOMPSON**  
1997-98 Columbus Quest (ABL)



**PAULA TOWNS**  
1984 Houston (WPBA)



**VONDA WARD**  
1996-97 Colorado Xplosion (ABL)  
1996 Germany



**HOLLY WARLICK**  
1980-81 Nebraska Wranglers (WBL)



**TIFFANY WOOSLEY**  
1997-98 Houston Comets (WNBA)  
1997, 1998 WNBA Champions



**SHANNA ZOLMAN**  
2006-present  
San Antonio Silver Stars (WNBA)





# LADY VOLS IN WNBA ACTION



# WNBA

After excelling in the collegiate game, a number of former Tennessee Lady Vols have made their presence felt at the highest level of women's professional basketball — the WNBA. Two more Pat Summitt-coached athletes ascended to that lofty plateau in 2006, as Tye'sha Fluker and Shanna Zolman were selected in the first and second rounds of the league draft, respectively. Fluker was selected 10th overall by the Charlotte Sting and Zolman went 16th to the San Antonio Silver Stars.

Since the WNBA began play in 1997, the University of Tennessee has produced more first-round draft picks than any other program. The selections of Kara Lawson and Gwen Jackson as the No. 5 and No. 6 picks, respectively, in the 2003 draft, moved UT ahead of UConn for that honor. Tennessee now leads the Huskies, 10-9, in first round draft picks after the Sting selected Fluker in the opening round of the 2006 WNBA draft.

During the 2006 campaign, 11 former Lady Vols were employed by nine teams around the league, including Tasha Butts (Charlotte Sting), Tamika Catchings (Indiana Fever), Ely (San Antonio Silver Stars), Fluker (Charlotte Sting), Chamique Holdsclaw (Los Angeles Sparks), Lawson (Sacramento Monarchs), Nikki McCray (Chicago Sky), Loree Moore (New York Liberty), Ashley Robinson (Seattle Storm), Michelle Snow (Houston Comets) and Zolman (San Antonio Silver Stars).



Tamika Catchings was the top vote-getter for the WNBA All-Star game in 2006.

During the 2006 WNBA Playoffs, five teams featured former Lady Vols on their season rosters. Those squads included Indiana, with Catchings; Los Angeles, with Holdsclaw; Sacramento, with Lawson; Seattle, with Robinson; and Houston, with Snow.

Among the league's top players was former Tennessee standout Catchings. The league's Rookie of the Year in 2002, Catchings was named to the All-WNBA squad for the fourth-straight season after averaging 16.3 points, 7.5 rebounds and 2.9 steals per contest to rank eighth, seventh and first, respectively, among all league players. In 2006, she was the top vote-getter for the WNBA All-Star game and a finalist for WNBA Defensive Player of the Year, an honor she won in 2005. Also in 2006, Catchings earned a spot on the USA National Team which finished third at the FIFA World Championships in Brazil. She topped her 2004 campaign off by traveling to Athens, Greece, with USA Basketball and helping the Americans return home with an Olympic gold medal. Catchings' contributions included averages of 6.9 points and 5.4 rebounds. She also led the squad with 22 steals and was second with four blocked shots.

Elsewhere around the league, Lawson continued to be a key player with the Sacramento organization. The fourth-year performer appeared in 34 games for the Monarchs, en route to averages of 8.1 points, 1.9 rebounds and 1.6 assists per game. She led the Monarchs to the WNBA Finals for the second straight year and in 2006 was named to the Monarchs All-Decade Team.

Holdsclaw averaged 15.0 points (11th best in the league) and 6.1 rebounds per contest in her final season in the league. Her professional honors include being named the 1999 WNBA Rookie of the Year, a six-time WNBA All-Star and a three-time All-WNBA selection.

In Houston, Snow averaged 13.0 points and 7.9 rebounds per outing in 2006. Her 23 rebounds against Minnesota in 2006 fell one board shy of the league record and made her just the seventh player in WNBA history to rack up 20+ points and rebounds in the same contest.

Snow joined Catchings in Brazil on the USA National Team in 2006. In 2003, she was named the WNBA's Most Improved Player.

In Seattle, Robinson saw action in 29 games in 2006. Lady Vol WNBA rookies Fluker and Zolman contributed in 31 and 34 games, respectively.

Zolman ranked 13th in the league in three-point field goals made, connecting on 48 of 137 attempts (37.8 percent accuracy, also 13th best in the league). Ely, plagued by injury, still saw action in 12 games for the Silver Stars and averaged 3.4 points and 2.6 rebounds per contest. In her final season in the league, McCray played in 11 games with the newest franchise, the Chicago Sky. Moore started 29 of 34 games for the Liberty in 2006, averaging 6.1 points, 4.2 rebounds and 1.8 steals (fifth best in the league) per contest.

Beginning in the summer of 2002, Summitt became the first women's coach in history to simultaneously hold a position in both the professional and collegiate ranks, as a consultant with the Washington Mystics. Summitt's work contributed to the Mystics' turn-around from their 10-22 record in 2001 to a 17-15 mark and an appearance in the Eastern Conference Finals in 2002. Washington once again earned postseason play in 2003, losing in the Eastern Conference Semifinals to the WNBA semifinalist Connecticut Sun.

## Tennessee Lady Vol First Round Picks

Player	Year	Pick	Team
Tye'sha Fluker	2006	10	Charlotte Sting
Loree Moore	2005	10	New York Liberty
Kara Lawson	2003	5	Detroit Shock
Gwen Jackson	2003	6	Indiana Fever
Michelle Snow	2002	10	Houston Comets
Tamika Catchings	2001	3	Indiana Fever
Chamique Holdsclaw	1999	1	Washington Mystics
Tonya Edwards	1999	7	Minnesota Lynx
Dena Head	1997	1	Utah Starzz
Daedra Charles	1997	8	Los Angeles Sparks



Kara Lawson celebrates the Monarchs' WNBA championship game victory over the Connecticut Sun in 2005.



Chamique Holdsclaw concluded her successful WNBA career this year with the Los Angeles Sparks. She was a six-time WNBA All-Star, and three-time All-WNBA selection and the 1999 WNBA Rookie of the Year.



Michelle Snow was one rebound shy of setting the WNBA record when she grabbed 23 boards against Minnesota in 2006.



# LADY VOLS IN WNBA ACTION



**TAMIKA  
CATCHINGS**

## Tamika Catchings

YEAR	TEAM	G	GS	MIN	FGM-A	3PM-A	FTM-A	OFF	DEF	TOT	AST	STL	BLK	TO	PF	PTS
2002	IND	32	32	1,167	184-439	76-193	150-184	92	184	276	118	94	43	82	105	594
2003	IND	34	34	1,210	221-512	74-191	155-183	82	190	272	114	72	35	102	122	671
2004	IND	34	33	1,149	180-468	56-167	152-178	79	170	249	115	67	38	77	90	568
2005	IND	34	34	1,174	157-410	35-123	152-193	69	195	264	143	90	16	91	96	501
2006	IND	32	32	1,071	162-398	32-107	165-204	68	172	240	119	94	35	79	90	521
<b>Career</b>		<b>166</b>	<b>165</b>	<b>5,771</b>	<b>904-2227</b>	<b>273-781</b>	<b>774-942</b>	<b>390</b>	<b>911</b>	<b>1,301</b>	<b>609</b>	<b>417</b>	<b>167</b>	<b>431</b>	<b>503</b>	<b>2,855</b>
Playoff		9	6	311	53-135	17-41	35-45	27	54	81	23	14	3	28	28	158
All-Star		2	2	51	10-27	6-11	3-4	5	8	13	3	3	4	6	7	29



**SHYRA  
ELY**

## Shyra Ely

YEAR	TEAM	G	GS	MIN	FGM-A	3PM-A	FTM-A	OFF	DEF	TOT	AST	STL	BLK	TO	PF	PTS
2005	SAN	31	11	528	50-132	9-31	30-39	11	51	62	27	7	4	33	42	139
2006	SAN	12	1	136	12-44	2-9	15-26	5	26	31	10	2	0	13	17	41
<b>Career</b>		<b>43</b>	<b>12</b>	<b>664</b>	<b>62-176</b>	<b>11-40</b>	<b>45-65</b>	<b>16</b>	<b>77</b>	<b>93</b>	<b>37</b>	<b>9</b>	<b>4</b>	<b>46</b>	<b>59</b>	<b>180</b>



**TYE'SHA  
FLUKER**

## Tye'sha Fluker

YEAR	TEAM	G	GS	MIN	FGM-A	3PM-A	FTM-A	OFF	DEF	TOT	AST	STL	BLK	TO	PF	PTS
2006	CHA	31	1	324	30-89	0-2	16-22	26	40	66	9	2	14	21	48	76
<b>Career</b>		<b>31</b>	<b>1</b>	<b>324</b>	<b>30-89</b>	<b>0-2</b>	<b>16-22</b>	<b>26</b>	<b>40</b>	<b>66</b>	<b>9</b>	<b>2</b>	<b>14</b>	<b>21</b>	<b>48</b>	<b>76</b>



**CHAMIQUE  
HOLDSCLAW**

## Chamique Holdsclaw

YEAR	TEAM	G	GS	MIN	FGM-A	3PM-A	FTM-A	OFF	DEF	TOT	AST	STL	BLK	TO	PF	PTS
1999	WAS	31	30	1,061	202-462	5-29	116-150	74	172	246	74	37	27	108	67	525
2000	WAS	32	32	1,131	232-499	10-39	87-128	57	183	240	80	47	18	93	74	561
2001	WAS	29	29	975	187-467	11-46	101-148	72	184	256	66	44	14	94	49	486
2002	WAS	20	20	634	149-330	11-28	88-106	54	178	232	45	20	6	45	50	397
2003	WAS	27	27	948	204-480	6-35	140-155	72	222	294	89	34	15	72	74	554
2004	WAS	23	22	801	162-403	7-17	106-132	51	140	191	56	39	18	57	67	437
2005	LAS	33	33	1,183	216-450	3-13	126-160	86	137	223	104	38	16	99	94	561
2006	LAS	25	0	739	148-315	3-15	76-86	57	95	152	56	34	9	57	58	375
<b>Career</b>		<b>220</b>	<b>193</b>	<b>7,472</b>	<b>1500-3406</b>	<b>56-222</b>	<b>840-1065</b>	<b>523</b>	<b>1,311</b>	<b>1,834</b>	<b>570</b>	<b>293</b>	<b>123</b>	<b>625</b>	<b>533</b>	<b>3,896</b>
Playoff		12	10	370	68-152	4-15	28-39	20	55	75	23	18	6	25	25	168
All-Star		3	3	51	9-25	0-1	2-3	1	9	10	1	1	1	3	0	20



**KARA  
LAWSON**

## Kara Lawson

YEAR	TEAM	G	GS	MIN	FGM-A	3PM-A	FTM-A	OFF	DEF	TOT	AST	STL	BLK	TO	PF	PTS
2003	SAC	34	0	769	89-227	54-135	31-40	30	77	107	56	15	5	42	45	263
2004	SAC	34	10	827	103-245	51-134	37-44	12	65	77	68	21	8	53	41	294
2005	SAC	24	1	508	65-148	36-81	26-31	7	26	33	37	13	3	22	28	192
2006	SAC	34	6	749	96-242	49-123	36-39	11	54	65	56	20	4	43	37	277
<b>Career</b>		<b>126</b>	<b>17</b>	<b>2,853</b>	<b>358-862</b>	<b>190-473</b>	<b>130-154</b>	<b>60</b>	<b>222</b>	<b>282</b>	<b>217</b>	<b>69</b>	<b>20</b>	<b>160</b>	<b>151</b>	<b>1,026</b>
Playoff		29	11	802	97-250	53-124	43-49	21	77	98	59	26	5	32	41	290



# LADY VOLS IN WNBA ACTION



NIKKI  
McCRAY

## Nikki McCray

YEAR	TEAM	G	GS	MIN	FGM-A	3PM-A	FTM-A	OFF	DEF	TOT	AST	STL	BLK	TO	PF	PTS
1998	WAS	29	28	969	191-457	23-73	107-143	34	51	85	90	43	2	125	81	512
1999	WAS	32	32	1,043	193-455	46-153	129-160	35	51	86	78	34	1	107	86	561
2000	WAS	32	32	1,046	167-385	50-151	113-147	22	34	56	85	45	5	89	79	497
2001	WAS	32	32	828	119-290	22-95	91-128	22	34	56	47	26	0	73	68	351
2002	IND	32	32	1,058	132-318	21-66	84-103	29	68	97	70	28	3	82	73	369
2003	IND	34	32	734	52-138	7-32	20-24	18	33	51	49	37	2	44	67	131
2004	PHO	27	9	371	30-67	5-11	4-7	10	19	29	13	7	0	18	35	69
2005	SAN	23	5	302	15-62	1-20	7-11	7	13	20	16	11	0	18	26	38
2006	CHI	11	2	86	8-22	1-5	5-7	2	3	5	5	7	1	10	8	22
<b>Career</b>		<b>252</b>	<b>204</b>	<b>6,437</b>	<b>907-2194</b>	<b>176-606</b>	<b>560-730</b>	<b>179</b>	<b>306</b>	<b>485</b>	<b>453</b>	<b>238</b>	<b>14</b>	<b>566</b>	<b>523</b>	<b>2,550</b>
Playoff		5	5	169	17-43	2-13	3-5	3	7	10	24	2	0	15	10	39
All-Star		3	3	57	5-29	1-8	3-4	0	2	2	3	6	0	4	2	14



LOREE  
MOORE

## Loree Moore

YEAR	TEAM	G	GS	MIN	FGM-A	3PM-A	FTM-A	OFF	DEF	TOT	AST	STL	BLK	TO	PF	PTS
2005	NYL	24	0	182	9-23	0-2	4-9	4	23	27	19	10	0	25	12	22
2006	NYL	34	29	950	68-201	35-96	37-51	31	113	144	122	61	10	65	90	208
<b>Career</b>		<b>58</b>	<b>29</b>	<b>1,132</b>	<b>77-224</b>	<b>35-98</b>	<b>41-60</b>	<b>35</b>	<b>136</b>	<b>171</b>	<b>141</b>	<b>71</b>	<b>10</b>	<b>90</b>	<b>102</b>	<b>230</b>
Playoff		1	0	1	0-0	0-0	0-0	0	0	0	0	0	0	0	0	0



ASHLEY  
ROBINSON

## Ashley Robinson

YEAR	TEAM	G	GS	MIN	FGM-A	3PM-A	FTM-A	OFF	DEF	TOT	AST	STL	BLK	TO	PF	PTS
2004	PHO	19	0	130	7-14	0-1	3-7	4	9	13	2	8	10	4	22	17
2005	PHO	34	15	659	42-129	0-1	19-38	48	70	118	31	20	34	38	108	103
2006	CHI	12	5	124	9-29	1-1	2-6	16	18	34	6	2	8	10	19	21
2006	SEA	17	0	197	9-25	0-1	3-10	18	26	44	7	6	8	12	34	21
2006	SEA	29	5	321	18-54	1-2	5-16	34	44	78	13	8	16	22	53	42
<b>Career</b>		<b>82</b>	<b>20</b>	<b>1,110</b>	<b>67-197</b>	<b>1-4</b>	<b>27-61</b>	<b>86</b>	<b>123</b>	<b>209</b>	<b>46</b>	<b>36</b>	<b>60</b>	<b>64</b>	<b>183</b>	<b>162</b>
Playoff		2	0	6	0-0	0-0	0-2	0	0	0	0	0	0	0	3	0



MICHELLE  
SNOW

## Michelle Snow

YEAR	TEAM	G	GS	MIN	FGM-A	3PM-A	FTM-A	OFF	DEF	TOT	AST	STL	BLK	TO	PF	PTS
2002	HOU	32	2	480	45-96	1-2	34-57	31	88	119	13	12	26	22	59	125
2003	HOU	34	34	1,025	126-253	0-1	62-85	76	187	263	42	35	62	68	120	314
2004	HOU	31	31	893	104-229	0-0	68-113	62	177	239	31	28	35	71	89	276
2005	HOU	33	33	966	152-276	0-0	92-130	68	157	225	40	20	38	65	120	396
2006	HOU	34	34	995	178-349	0-0	86-129	78	191	269	47	33	38	88	121	442
<b>Career</b>		<b>164</b>	<b>134</b>	<b>4,359</b>	<b>605-1203</b>	<b>1-3</b>	<b>342-514</b>	<b>315</b>	<b>800</b>	<b>1,115</b>	<b>173</b>	<b>128</b>	<b>199</b>	<b>314</b>	<b>509</b>	<b>1,553</b>
Playoff		13	10	377	44-94	0-1	39-51	22	67	89	17	11	15	28	43	127



SHANNA  
ZOLMAN

## Shanna Zolman

YEAR	TEAM	G	GS	MIN	FGM-A	3PM-A	FTM-A	OFF	DEF	TOT	AST	STL	BLK	TO	PF	PTS
2006	SAN	34	0	551	83-219	48-127	12-18	7	34	41	34	11	4	38	21	226
<b>Career</b>		<b>34</b>	<b>0</b>	<b>551</b>	<b>83-219</b>	<b>48-127</b>	<b>12-18</b>	<b>7</b>	<b>34</b>	<b>41</b>	<b>34</b>	<b>11</b>	<b>4</b>	<b>38</b>	<b>21</b>	<b>226</b>





# LADY VOL SUCCESS IN THE COACHING RANKS



Jane Albright



Niya Butts



Nikki Caldwell



Daedra Charles Furlow



Tony Cross



Mickie DeMoss



Kyra Elzy



Sharon Fanning



Tanya Haave



Kellie Jolly Harper



Sylvia Hatchell



Angela Lawson



Lea Henry Manning



Nikki McCray



Matthew Mitchell



Carolyn Peck



Semeka Randall



Joy Scruggs



Pam Tanner

## UT: A STEPPING STONE TO THE COACHING RANKS

Lady Vol head coach Pat Summitt has not only produced a number of outstanding players during her 32 years at the helm of the UT program, but she has turned out some successful coaches as well.

Currently, the list of coaches at the professional, collegiate and high school levels stands at 61 and represents 40 former Lady Vol players, 13 former graduate assistants, five assistant coaches, and three managers, who now are serving or have served in the coaching ranks.

### PROFESSIONAL RANKS

NAME	POS/YRS AT UT	CURRENT/LAST POSITION
Nancy Darsch	A/GA (78-85)	Former assistant at Minnesota Lynx (WNBA) Former head at Washington Mystics (WNBA)/ Former head New York Liberty (WNBA)
Tanya Haave	P (80-84)	Former head coach at "Satilla" Skene, Sweden
Lisa Harrison	P (89-93)	Former assistant at Phoenix Mercury (WNBA)
Carla McGhee	P (86-90)	WNBA Player Personnel
Carolyn Peck	A (93-95)	Former head at Orlando Miracle (WNBA)
Trish Roberts	P (76-77)	Former head at Atlanta Glory (ABL)
Heidi VanDerveer	GA (86-88)	Assistant at Seattle Storm (WNBA) Former assistant at Minnesota Lynx (WNBA) Former head at Sacramento Monarchs (WNBA)

### COLLEGE RANKS

NAME	POS/YRS AT UT	CURRENT POSITION
Jody Adams	P (89-93)	Associate at Southern Illinois University
Jane Albright	GA (81-83)	Head at Wichita State University Former head at University of Wisconsin
Kathy Allen	GA (02-04)	Assistant at UAB
Debbie Ayres	GA (89-90)	Assistant at Stony Brook
Al Brown	A (91-02)	Assistant at Michigan State University
Greg Brown	GA (02-03)	Former assistant at University of Tennessee
Niya Butts	P (96-00)	Assistant at University of Kentucky
Nikki Caldwell	P (90-94)	Assistant at University of Tennessee
Daedra Charles Furlow	P (89-91)	Assistant at Auburn
Shelia Collins	P (81-85)	Former head at West Georgia College
Abby Conklin	P (93-97)	Assistant at University of San Francisco
Kelli Casteel Cook	P (88-92)	Former head at Maryville College
Tony Cross	GA (83-84)	Head at Belmont University
Nancy Darsch	A/GA (78-85)	Former head at Ohio State
Mickie DeMoss	A (85-03)	Head at University of Kentucky
Rochone Dilligard	P (91-94)	Former assistant at Austin Peay
Todd Dooley	M (94-87)	Former assistant at Maryville College
Tonya Edwards	P (86-90)	Assistant at Detroit Mercy
Kyra Elzy	P (96-01)	Assistant at University of Kansas
Sharon Fanning	GA (75-76)	Head at Mississippi State University
Sheila Frost Anderson	P (85-89)	Former assistant at University of Richmond
Bridgette Gordon	P (85-89)	Former assistant at Stetson University
Aubrey Guastalli	P (05-06)	Assistant at Fresno Pacific
Tanya Haave	P (80-84)	Head at University of San Francisco
Sylvia Hatchell	GA (74-75)	Head at University of North Carolina
Cindy Noble Hauserman	P (78-81)	Retired head at Centre College
Dena Head	P (88-92)	Assistant at Central Connecticut State University
Lea Henry Manning	P (79-83)	Head at Georgia State University
Marlene Jeter	P (90-92)	Former head at Clinton J.C. (S.C.)
Bernitha Johnson	M (03-05)	Assistant at Birmingham University
Dana Johnson	P (91-95)	Former assistant at Morgan State University
Kellie Jolly Harper	P (95-99)	Head at Western Carolina University

Nancy Bowman Ladd  
Angela Lawson  
Cheryl Littlejohn

P (73-75)  
GA (89-91)  
P (83-87)

Retired head at University of the South  
Head at University of the Incarnate Word  
Former head at Chicago State University  
Former head at Minnesota  
Assistant at South Carolina  
Assistant at Western Kentucky University  
Director of Basketball Operations at UC Santa Barbara  
Former assistant at Auburn

Matthew Mitchell

GA (99-00)

Head coach at Morehead State  
Former assistant at the University of Kentucky  
Former assistant at Lee University  
Former assistant at Ohio State University  
Head at University of Florida  
Assistant at South Florida  
Assistant at Michigan State University  
Former head at Stony Brook  
Former head at Michigan

Joy Scruggs  
Judy Southard  
Pam Tanner  
Heidi VanDerveer  
Holly Warlick

P (72-75)  
GA (77-78)  
GA/A (90-93)  
GA (86-88)  
P (76-80)

Head at Emory & Henry College  
Retired head at Marshall University  
Head at University of Denver  
Former head at E. Washington  
Associate at University of Tennessee

### HIGH SCHOOL RANKS

NAME	POS/YRS AT UT	CURRENT
Janet Allmon	GA (83-84)	Former head at Baldwin (Ga.) H.S.
Debbie Ayres	GA (89-90)	Former head at California School for the Deaf
Diane Brady	P (74-75)	Former head at McMinn Co. H.S.
Cindy Brogdon	P (77-79)	Former head at Centennial (Ga.) H.S. Facilities Coordinator at Northview (Ga.) H.S.
Abby Conklin	P (93-97)	Former head at Trinity (Ill.) H.S.
Debbie Groover Buckner	P (77-81)	Assistant at Woodstock (Ga.) H.S.
Shelley Sexton Collier	P (83-87)	Head at Webb (Tenn.) H.S.
Karla Horton Douglas	P (84-87)	Assistant at Webb (Tenn.) H.S.
Rochone Dilligard	P (91-94)	Former head at Lebanon H.S.
Tonya Edwards	P (86-90)	Former head at Northwestern (Mich.) H.S.
Sheila Frost Anderson	P (85-89)	Assistant at Giles Co. H.S.
Cindy Noble Hauserman	P (78-81)	Head at Chillicothe (Ohio) H.S.
Marlene Jeter	P (90-92)	Assistant at Victory Christian Center (N.C.) H.S.
Dana Johnson	P (91-95)	Assistant at Western High (Md.) H.S.
Dawn Marsh	P (84-88)	Former head at Duluth (Ga.) H.S.
Zandra Montgomery Morris	P (77-79)	Former head at Cleveland (Tenn.) H.S. boys team
Pam Owens	GA (06)	Head at Judson (San Antonio, Texas) H.S.
Jill Rankin Schneider	P (79-80)	Head at Monterey (Texas) H.S.
Suzanne Barbare Singleton	P (74-78)	Former head at Maryville (Tenn.) H.S.
Tiffany Woosley	P (91-95)	Former head at Lincoln County (Fayetteville, Tenn.) H.S.

Key: "P" indicates player; "GA" indicates graduate assistant; "A" indicates assistant; "M" indicates manager



# ALL-TIME TEAMS/PLAYERS/STARTING LINEUPS



**1973-74  
25-2  
3rd AIAW Region II**

## ROSTER

No.	Name	Year	Ht.	Hometown
10	Sandy Carter	FR	5-6	Nashville, TN
12	Nancy Bowman	JR	5-4	Lenoir City, TN
20	Diane Brady	JR	5-2	Calhoun, TN
22	Joy Scruggs	JR	5-3	Cleveland, TN
24	Melinda Borthick	SR	5-4	Springfield, TN
30	Sue Thomas	FR	5-8	Maryville, TN
32	Jackie Watson	FR	5-8	Crossville, TN
40	Aimee Fuller	FR	5-7	Knoxville, TN
42	Jackie Dunbar	JR	5-7	Portland, TN
44	Glorida Scott	JR	5-11	Knoxville, TN
50	Maria Hohne	FR	6-2	Lewisburg, TN
52	Gail Dobson	JR	5-9	Greeneville, TN
	Sue Groves			
	Kyran Lenahan			
	Sue Schultze			



**1975-76  
16-11  
Regional Tournament**

## ROSTER

No.	Name	Year	Pos.	Ht.	Hometown
10	Liza Graves	SO	G	5-5	Knoxville, TN
12	Fonda Bondurant	FR	G	5-6	South Fulton, TN
14	Janice Koehler	JR	G	5-6	Nashville, TN
30	Sue Thomas	JR	F	5-8	Maryville, TN
32	Jackie Watson	JR	F	5-8	Crossville, TN
34	Suzane Barbre	SO	G	5-8	Morristown, TN
40	Marcia Garner	SR	F	5-8	Maryville, TN
42	Lisa McGill	FR	C	5-9	Gatlinburg, TN
44	Jane Pemberton	FR	C	5-10	Deer Lodge, TN
52	Kathie Greene	FR	C	6-1	New Market, TN



**1974-75  
16-8  
State Tournament**

## ROSTER

No.	Name	Year	Pos.	Ht.	Hometown
10	Liza Graves	FR	G	5-5	Knoxville, TN
12	Nancy Bowman	SR	G	5-3	Lenoir City, TN
14	Janice Koehler	SO	G	5-6	Nashville, TN
20	Diane Brady	SR	G	5-2	Calhoun, TN
22	Joy Scruggs	SR	G	5-1	Cleveland, TN
24	Cindy Boggs	SR	G	5-6	Ducktown, TN
30	Sue Thomas	SO	F	5-8	Maryville, TN
32	Jackie Watson	SO	G	5-6	Crossville, TN
34	Suzane Barbre	FR	G	5-8	Morristown, TN
40	Marcia Garner	JR	F	5-8	Maryville, TN
52	Gail Dobson	SR	C	5-10	Greeneville, TN





# ALL-TIME TEAMS/PLAYERS/STARTING LINEUPS



**1976-77  
28-5**

**3rd AIAW National Championships**

## ROSTER

No.	Name	Year	Pos.	Ht.	Hometown
12	Fonda Bondurant	FR	F	5-8	South Fulton, TN
14	Sherri Fancher	FR	G/F	5-7	Newport, TN
20	Susie Davis	FR	F	5-8	Hohenwald, TN
22	Holly Warlick	FR	F/G	5-7	Knoxville, TN
24	Lisa McGill	SO	F/G	5-10	Gatlinburg, TN
30	Sue Thomas	SR	F	5-8	Maryville, TN
32	Jackie Watson	SR	F	5-8	Crossville, TN
34	Suzanne Barbre	JR	F	5-7	Morristown, TN
40	Kathy O'Neil	FR	C	5-11	Newport, TN
44	Patricia Roberts	SR	F/C	6-1	Monroe, GA
52	Emily Roberts	FR	C	5-9	Sharon, TN

## SEASON STATS

Player	PPG	RPG	FG-Pct.	FT-Pct.
Patricia Roberts	29.9	14.2	.646	.748
Sue Thomas	11.3	6.1	.479	.800
Suzanne Barbre	11.0	4.3	.486	.557
Lisa McGill	8.2	6.4	.431	.708
Holly Warlick	5.4	3.8	.383	.489
Jackie Watson	4.9	3.8	.405	.512
Kathy O'Neil	3.1	2.3	.404	.594
Emily Roberts	2.8	2.3	.443	.692
Fonda Bondurant	2.1	.87	.500	.792
Susie Davis	2.1	1.6	.344	.476
Sherri Fancher	2.0	.86	.432	.687

## STARTING LINEUP

F Lisa McGill, 8.2 ppg, 6.4 rpg  
F Sue Thomas, 11.3 ppg, 6.1 rpg  
C Patricia Roberts, 29.9 ppg, 14.2 rpg  
G Suzanne Barbre, 11.0 ppg, 4.3 rpg, 126 ast  
G Holly Warlick, 5.4 ppg, 3.8 rpg, 112 ast

**SUBS** — Jackie Watson, 4.9 ppg, 3.8 rpg  
Kathy O'Neil, 3.1 ppg, 2.3 rpg

## 1976-77 UT Poll History

Starting position: 17th (12-8-76)  
Highest 1976-77 ranking: 5th (3-16-77)  
Lowest 1976-77 ranking: 19th (12-15-77)  
Final 1976-77 position: 5th (3-16-77)  
Actual AIAW finish: 3rd in nation



**1977-78  
27-4**

**#1 in the FINAL AP Top 20**

## ROSTER

No.	Name	Year	Pos.	Ht.	Hometown
12	Liza Graves	SR	G	5-5	Knoxville, TN
14	Sherri Fancher	SO	G	5-7	Knoxville, TN
15	Leanne Hance	JR	F	5-7	Morristown, TN
20	Susie Davis	SO	F	5-8	Hohenwald, TN
22	Holly Warlick	SO	G	5-7	Knoxville, TN
30	Zandra Montgomery	JR	F	5-10	Cleveland, TN
31	Jan Seay	JR	G	5-8	Albany, GA
34	Suzanne Barbre	SR	F	5-7	Morristown, TN
40	Kathy O'Neil	SO	C	5-11	Newport, TN
44	Cindy Brogdon	JR	F	5-10	Buford, GA
52	Debbie Groover	FR	C	6-0	Canton, GA
55	Cindy Ely	FR	C	6-1	Canton, GA

## SEASON STATS

Player	PPG	RPG	FG-Pct.	FT-Pct.
Cindy Brogdon	21.7	7.6	.482	.864
Suzanne Barbre	16.0	4.0	.504	.642
Zandra Montgomery	13.5	6.0	.490	.732
Debbie Groover	10.1	5.5	.468	.777
Holly Warlick	6.6	2.9	.486	.531
Cindy Ely	5.7	5.1	.479	.533
Kathy O'Neil	4.9	3.5	.432	.561
Sherri Fancher	2.1	1.0	.350	.750
Susie Davis	1.9	1.5	.400	.461
Liza Graves	0.3	0.6	.300	.000
Leanne Hance	0.2	1.2	.400	.333

## STARTING LINEUP

F Cindy Brogdon, 21.7 ppg, 7.6 rpg  
F Zandra Montgomery, 13.5 ppg, 6.0 rpg  
C Debbie Groover, 10.1 ppg, 5.5 rpg  
G Suzanne Barbre, 16.0 ppg, 4.0 rpg, 88 ast  
G Holly Warlick, 6.6 ppg, 2.9 rpg, 155 ast

**SUBS** — Cindy Ely, 5.7 ppg, 5.1 rpg  
Kathy O'Neil, 4.9 ppg, 3.5 rpg

## 1977-78 UT Poll History

Starting position: 1st (11-25-77)  
Highest 1977-78 ranking: 1st (six times)  
Lowest 1977-78 ranking: 5th (12-14-77)  
Final 1977-78 position: 1st (3-15-78)  
Actual AIAW finish: Lost in Regional semis



**1978-79  
30-9**

**3rd AIAW National Championships**

## ROSTER

No.	Name	Year	Pos.	Ht.	Hometown
14	Sherri Fancher	JR	G	5-7	Newport, TN
20	Susie Davis	JR	F	5-8	Hohenwald, TN
22	Holly Warlick	JR	G	5-7	Knoxville, TN
24	Lisa McGill	JR	F	5-10	Gatlinburg, TN
30	Zandra Montgomery	SR	F	5-10	Cleveland, TN
31	Jerilynn Harper	FR	C	6-1	Jefferson City, TN
32	Cindy Noble	SO	C	6-5	Clarksburg, OH
34	Susan Clower	FR	G	5-8	Kingston, TN
40	Kathy O'Neil	JR	F	5-11	Newport, TN
44	Cindy Brogdon	SR	F	5-10	Buford, GA
52	Debbie Groover	SO	C	6-0	Canton, GA
55	Cindy Ely	SO	C	6-1	Canton, GA

## SEASON STATS

Player	PPG	RPG	FG-Pct.	FT-Pct.
Cindy Brogdon	20.1	4.7	.497	.813
Cindy Noble	12.8	6.2	.582	.760
Debbie Groover	12.1	8.7	.520	.820
Jerilynn Harper	9.9	4.6	.560	.730
Cindy Ely	7.0	6.7	.480	.606
Zandra Montgomery	6.8	3.7	.470	.630
Kathy O'Neil	6.8	4.2	.486	.650
Holly Warlick	6.4	3.9	.438	.690
Susan Clower	2.1	1.0	.357	.620
Lisa McGill	1.4	1.0	.333	.533
Sherri Fancher	1.1	1.0	.250	.566
Susie Davis	0.7	1.3	.290	.400

## STARTING LINEUP

F Kathy O'Neil, 6.8 ppg, 4.2 rpg  
F Debbie Groover, 12.1 ppg, 8.7 rpg  
C Cindy Noble, 12.8 ppg, 6.2 rpg  
G Holly Warlick, 6.4 ppg, 3.9 rpg, 181 ast  
G Cindy Brogdon, 20.1 ppg, 4.7 rpg, 150 ast

**SUBS** — Zandra Montgomery, 6.8 ppg, 3.7 rpg  
Cindy Ely, 7.0 ppg, 6.7 rpg

## 1978-79 UT Poll History

Starting position: 1st (11-25-78)  
Highest 1978-79 ranking: 1st (three times)  
Lowest 1978-79 ranking: 8th (3-6-79)  
Final 1978-79 position: 3rd (3-20-79)  
Actual AIAW finish: 3rd in nation



# ALL-TIME TEAMS/PLAYERS/STARTING LINEUPS

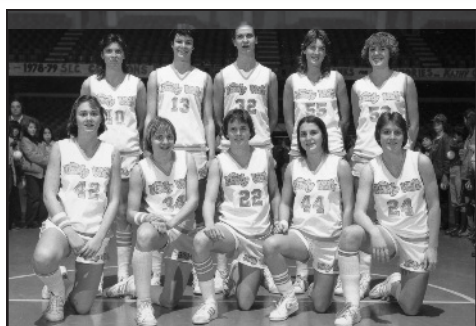

**1979-80  
33-5  
SEC CHAMPIONS  
SEC TOURNAMENT CHAMPIONS  
2nd AIAW Championships**

## ROSTER

No.	Name	Year	Pos.	Ht.	Hometown
13	Jill Rankin	SR	C	6-3	Phillips, TX
22	Holly Warlick	SR	G	5-7	Knoxville, TN
24	Becky Clark	FR	G	5-8	Memphis, TN
32	Cindy Noble	JR	C	6-5	Clarksburg, OH
34	Susan Clower	SO	G	5-9	Kingston, TN
40	Kathy O'Neil	SR	F	5-11	Newport, TN
42	Susan Foulds	JR	F	5-11	Annandale, VA
44	Lea Henry	FR	G	5-4	Damascus, GA
51	Bev Curtis	FR	F	6-0	Acworth, GA
52	Debbie Groover	JR	F	6-0	Canton, GA
55	Cindy Ely	JR	C	6-1	Canton, GA

## SEASON STATS

Player	PPG	RPG	FG-Pct.	FT-Pct.
Jill Rankin	19.2	7.3	.552	.802
Cindy Noble	17.8	7.6	.678	.796
Debbie Groover	11.5	7.1	.524	.743
Lea Henry	8.6	2.0	.460	.470
Holly Warlick	6.9	3.3	.429	.590
Kathy O'Neil	5.5	3.8	.415	.602
Susan Clower	3.4	2.1	.333	.853
Cindy Ely	3.2	3.6	.369	.640
Susan Foulds	1.6	1.6	.333	.500

## STARTING LINEUP

F Jill Rankin, 19.2 ppg, 7.3 rpg  
F Debbie Groover, 11.5 ppg, 7.1 rpg  
C Cindy Noble, 17.8 ppg, 7.6 rpg  
G Lea Henry, 8.6 ppg, 2.0 rpg, 119 ast  
G Holly Warlick, 6.9 ppg, 3.3 rpg, 225 ast

**SUBS** — Kathy O'Neil, 5.5 ppg, 3.8 rpg  
Cindy Ely, 3.2 ppg, 3.6 rpg

## 1979-80 UT Poll History

Starting position: 4th (11-25-79)  
Highest 1979-80 ranking: 2nd (3-18-80)  
Lowest 1979-80 ranking: 6th (1-29-80)  
Final 1979-80 position: 2nd (3-18-80)  
Actual AIAW finish: 2nd in nation



**1980-81  
25-6  
2nd AIAW Championships**

## ROSTER

No.	Name	Year	Pos.	Ht.	Hometown
13	Susan Foulds	SR	F	5-11	Annandale, VA
14	Mary Ostrowski	FR	F/C	6-2	Parkersburg, WV
20	Pat Hatmaker	FR	G	5-8	Knoxville, TN
23	Mina Todd	FR	G	5-10	Murray, KY
24	Tanya Haave	FR	F/C	6-2	Morrison, CO
32	Cindy Noble	SR	C	6-5	Clarksburg, OH
34	Susan Clower	JR	G	5-9	Kingston, TN
40	Lynne Collins	FR	F	6-0	Blacksburg, VA
44	Lea Henry	SO	G	5-4	Damascus, GA
51	Paula Towns	FR	F	6-1	Fort Valley, GA
52	Debbie Groover	SR	F	6-0	Canton, GA
55	Cindy Ely	SR	C	6-2	Canton, GA

## SEASON STATS

Player	PPG	RPG	FG-Pct.	FT-Pct.
Cindy Noble	14.6	7.4	.597	.738
Debbie Groover	11.5	5.7	.457	.747
Mary Ostrowski	11.4	7.0	.537	.730
Lea Henry	10.6	2.2	.514	.651
Tanya Haave	8.3	3.5	.527	.829
Cindy Ely	4.6	3.6	.510	.741
Susan Clower	4.3	2.3	.401	.778
Lynne Collins	4.0	2.5	.449	.658
Pat Hatmaker	2.5	1.1	.354	.689
Paula Towns	1.7	2.5	.344	.642
Susan Foulds	0.5	0.4	.400	.000

## STARTING LINEUP

F Mary Ostrowski, 11.4 ppg, 7.0 rpg  
F Debbie Groover, 11.5 ppg, 5.7 rpg  
C Cindy Noble, 14.6 ppg, 7.4 rpg  
G Susan Clower, 4.3 ppg, 2.3 rpg, 137 ast  
G Lea Henry, 10.6 ppg, 2.2 rpg, 167 ast

**SUBS** — Cindy Ely, 4.6 ppg, 3.6 rpg  
Tanya Haave, 8.3 ppg, 3.5 rpg

## 1980-81 UT Poll History

Starting position: 3rd (11-25-80)  
Highest 1980-81 ranking: 2nd (twice)  
Lowest 1980-81 ranking: 11th (2-3-81)  
Final 1980-81 position: 2nd (3-26-81)  
Actual AIAW finish: 2nd in nation



**1981-82  
22-10  
3rd NCAA Championships**

## ROSTER

No.	Name	Year	Pos.	Ht.	Hometown
14	Mary Ostrowski	SO	F	6-2	Parkersburg, WV
20	Gina Bozeman	FR	G	5-6	Sylvester, GA
24	Pat Hatmaker	SO	G	5-8	Knoxville, TN
30	Shelia Collins	FR	G/F	5-9	Colbert, GA
34	Susan Clower	SR	G	5-9	Kingston, GA
35	Linda Ray	FR	F	5-9	Norris, TN
40	Lynne Collins	SO	F	6-0	Blacksburg, VA
44	Lea Henry	JR	G	5-4	Damascus, GA
45	Tanya Haave	SO	F	6-2	Evergreen, CO
51	Sonya Cannon	FR	F	5-8	Maryville, TN
52	Tammy Larkey	FR	C	6-5	Gray, TN
55	Paula Towns	SO	C	6-1	Fort Valley, GA

## SEASON STATS

Player	PPG	RPG	FG-Pct.	FT-Pct.
Mary Ostrowski	16.4	9.1	.527	.724
Tanya Haave	15.7	7.4	.581	.920
Shelia Collins	14.2	6.4	.458	.586
Paula Towns	11.4	6.3	.580	.708
Lea Henry	7.3	1.3	.414	.615
Tammy Larkey	4.5	4.1	.500	.667
Lynne Collins	3.2	2.2	.486	.167
Susan Clower	1.6	1.5	.278	.727
Pat Hatmaker	1.5	0.7	.454	.700

## STARTING LINEUP

F Mary Ostrowski, 16.4 ppg, 9.1 rpg  
F Tanya Haave, 15.7 ppg, 6.9 rpg  
C Paula Towns, 11.4 ppg, 6.3 rpg  
G Lea Henry, 7.3 ppg, 1.3 rpg, 158 ast  
G Shelia Collins, 14.2 ppg, 6.4 rpg

**SUBS** — Susan Clower, 1.6 ppg, 1.5 rpg  
Tammy Larkey, 4.5 ppg, 4.1 rpg

## 1981-82 UT Poll History

Starting position: 2nd (11-18-81)  
Highest 1981-82 ranking: 2nd (11-18-81)  
Lowest 1981-82 ranking: NR (1-10-82/1-31-82)  
Final 1981-82 position: 4th (3-27-82)  
Actual NCAA finish: 3rd in nation





# ALL-TIME TEAMS/PLAYERS/STARTING LINEUPS



**1982-83  
25-8  
2nd NCAA Mid-east Regionals**

## ROSTER

No.	Name	Year	Pos.	Ht.	Hometown
10	Pam Marr	FR	G	5-6	Winter Park, FL
14	Mary Ostrowski	JR	F	6-2	Parkersburg, WV
24	Pat Hatmaker	JR	G	5-8	Knoxville, TN
30	Shelia Collins	SO	G/F	5-9	Colbert, GA
35	Linda Ray	SO	F	5-9	Norris, TN
40	Lynne Collins	JR	F	6-0	Blacksburg, VA
42	Pam Cook	FR	G	5-7	Duluth, GA
44	Lea Henry	SR	G	5-4	Damascus, GA
45	Tanya Haave	JR	F	6-2	Evergreen, CO
50	Karen Morton	FR	C	6-3	Lake City, TN
51	Sonya Cannon	SO	F	5-8	Maryville, TN
52	Tammy Larkey	SO	C	6-5	Gray, TN
55	Paula Towns	JR	C	6-1	Fort Valley, GA

## SEASON STATS

Player	PPG	RPG	FG-Pct.	FT-Pct.
Tanya Haave	18.6	7.5	.506	.839
Mary Ostrowski	13.5	7.7	.586	.702
Karen Morton	11.7	5.5	.556	.812
Paula Towns	11.1	7.4	.528	.656
Shelia Collins	8.5	3.2	.500	.689
Lea Henry	7.5	1.9	.471	.723
Lynne Collins	6.9	3.7	.624	.690
Pat Hatmaker	5.9	2.2	.434	.785
Pam Cook	3.8	2.2	.513	.667
Pam Marr	1.7	1.0	.380	.767
Linda Ray	1.7	1.1	.428	.600
Sonya Cannon	1.6	0.2	.384	.500

## STARTING LINEUP

F Tanya Haave, 18.6 ppg, 7.5 rpg  
F Mary Ostrowski, 13.5 ppg, 7.7 rpg  
C Paula Towns, 11.1 ppg, 7.4 rpg  
G Lea Henry, 7.5 ppg, 1.9 rpg, 149 ast  
G Pat Hatmaker, 5.9 ppg, 2.2 rpg, 100 ast

**SUBS** — Karen Morton, 11.7 ppg, 5.5 rpg  
Shelia Collins, 8.5 ppg, 3.2 rpg

## 1982-83 UT Poll History

Starting position: 4th (11-18-82)  
Highest 1982-83 ranking: 4th (2-13-83)  
Lowest 1982-83 ranking: 12th (1-2-83)  
Final 1982-83 position: 10th (3-18-83)  
Actual NCAA finish: Lost in Regional finals

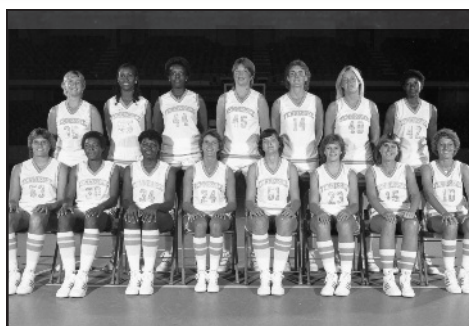

**1983-84  
23-10  
2nd NCAA Championships**

## ROSTER

No.	Name	Year	Pos.	Ht.	Hometown
10	Pam Marr	SO	G	5-6	Winter Park, FL
14	Mary Ostrowski	SR	F	6-2	Parkersburg, WV
15	Kristie Snyder	SO	G	5-6	Knoxville, TN
23	Shelley Sexton	FR	G	5-7	Lake City, TN
24	Pat Hatmaker	SR	G	5-8	Knoxville, TN
30	Shelia Collins	JR	G	5-9	Colbert, GA
34	Lisa Webb	FR	G	5-9	Milledgeville, GA
35	Linda Ray	JR	F	5-9	Norris, TN
40	Lynne Collins	SR	F	6-0	Blacksburg, VA
42	Valerie Freeman	FR	F	5-11	Milledgeville, GA
44	Cheryl Littlejohn	FR	C	6-3	Gastonia, NC
45	Tanya Haave	SR	F	6-2	Evergreen, CO
51	Sonya Cannon	JR	F	5-8	Maryville, TN
53	Amy Gamble	FR	F	5-10	Glendale, WV
55	Paula Towns	SR	C	6-1	Fort Valley, GA

## SEASON STATS

Player	PPG	RPG	FG-Pct.	FT-Pct.
Mary Ostrowski	17.8	9.2	.523	.806
Tanya Haave	16.3	6.2	.543	.730
Shelia Collins	11.6	3.8	.440	.642
Paula Towns	9.4	7.8	.532	.758
Lynne Collins	5.4	3.1	.491	.461
Pat Hatmaker	3.7	1.3	.372	.607
Pam Marr	2.2	0.5	.372	.607
Lisa Webb	2.0	0.9	.500	.400
Cheryl Littlejohn	1.9	0.6	.636	.375
Valerie Freeman	1.0	1.0	.285	.142
Amy Gamble	0.5	1.3	.153	.000
Shelley Sexton	0.3	0.4	.000	.000
Kristie Snyder	0.0	0.0	.000	.000
Sonya Cannon	0.0	1.0	.000	.000

## STARTING LINEUP

F Mary Ostrowski, 17.8 ppg, 9.2 rpg  
F Tanya Haave, 16.3 ppg, 6.2 rpg  
C Paula Towns, 9.4 ppg, 7.8 rpg  
G Shelia Collins, 11.6 ppg, 3.8 rpg, 113 ast  
G Pat Hatmaker, 3.7 ppg, 1.3 rpg, 124 ast

**SUBS** — Lynne Collins, 5.4 ppg, 3.1 rpg  
Lisa Webb, 2.0 ppg, 0.9 rpg

## 1983-84 UT Poll History

Starting position: 5th (11-18-83)  
Highest 1983-84 ranking: 5th (11-27-83)  
Lowest 1983-84 ranking: 15th (3-11-84)  
Final 1983-84 position: 15th (3-11-84)  
Actual NCAA finish: 2nd in nation



**1984-85  
22-10  
SEC CHAMPIONS  
SEC TOURNAMENT CHAMPIONS  
3rd NCAA Mid-east Regional**

## ROSTER

No.	Name	Year	Pos.	Ht.	Hometown
4	Dawn Marsh	FR	G	5-6	Alcoa, TN
10	Pam Marr	JR	G	5-6	Winter Park, FL
11	Kathy Spinks	FR	F	6-2	Forest Hills, KY
14	Sherry Bostic	FR	F	5-11	LaFollette, TN
23	Shelley Sexton	SO	G	5-7	Lake City, TN
30	Shelia Collins	SR	G	5-9	Colbert, GA
32	Jennifer Tuggle	FR	F	6-2	Etowah, TN
34	Lisa Webb	SO	F	5-9	Milledgeville, GA
35	Linda Ray	SR	F	5-9	Norris, TN
42	Valerie Freeman	SO	F	6-0	Milledgeville, GA
44	Cheryl Littlejohn	SO	C	6-3	Gastonia, NC
51	Sonya Cannon	SR	F	5-8	Maryville, TN
53	Amy Gamble	SO	F	5-10	Glendale, WV
55	Karla Horton	FR	C	6-2	Kershaw, SC

## SEASON STATS

Player	PPG	RPG	FG-Pct.	FT-Pct.
Shelia Collins	18.2	9.4	.438	.788
Valerie Freeman	11.9	5.7	.494	.622
Lisa Webb	11.6	6.0	.506	.636
Shelley Sexton	8.1	2.3	.462	.623
Karla Horton	7.7	7.2	.487	.667
Dawn Marsh	5.9	1.4	.496	.856
Jennifer Tuggle	5.8	3.3	.496	.889
Kathy Spinks	3.2	2.5	.379	.620
Pam Marr	2.5	1.3	.415	.170
Cheryl Littlejohn	1.4	1.7	.512	.684
Sherry Bostic	1.4	1.3	.250	.857
Sonya Cannon	0.2	0.5	.000	.500
Linda Ray	0.0	1.0	.000	.000

## STARTING LINEUP

F Shelia Collins, 18.2 ppg, 9.4 rpg  
F Kathy Spinks, 3.2 ppg, 2.5 rpg  
C Karla Horton, 7.7 ppg, 7.2 rpg  
G Dawn Marsh, 5.9 ppg, 1.4 rpg, 127 ast  
G Shelley Sexton, 8.1 ppg, 2.3 rpg, 48 ast

**SUBS** — Pam Marr, 2.5 ppg, 1.3 rpg  
Jennifer Tuggle, 5.8 ppg, 3.3 rpg

## 1984-85 UT Poll History

Starting position: 14th (11-18-84)  
Highest 1984-85 ranking: 12th (11-26-84)  
Lowest 1984-85 ranking: NR (12-16-84/2-10-85)  
Final 1984-85 position: 13th (3-10-85)  
Actual NCAA finish: Lost in Regional semifinals



# ALL-TIME TEAMS/PLAYERS/STARTING LINEUPS

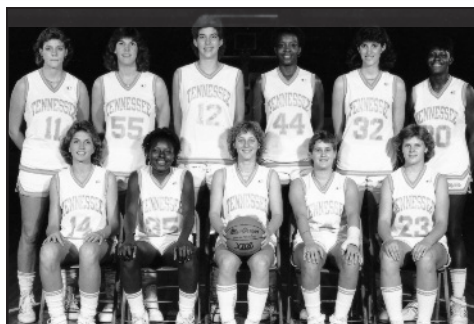

**1985-86  
24-10  
3rd NCAA Championships**

## ROSTER

No.	Name	Year	Pos.	Ht.	Hometown
4	Dawn Marsh	SO	G	5-6	Alcoa, TN
10	Pam Marr	SR	G	5-6	Winter Park, FL
11	Kathy Spinks	SO	C	6-2	Forest Hills, KY
12	Sheila Frost	FR	C	6-4	Pulaski, TN
14	Sherry Bostic	SO	G/F	5-11	LaFollette, TN
23	Shelley Sexton	JR	G	5-7	Lake City, TN
30	Bridgette Gordon	FR	F	6-0	DeLand, FL
32	Jennifer Tuggle	SO	F	6-2	Etowah, TN
34	Lisa Webb	JR	F/C	5-9	Milledgeville, GA
35	Melissa McCray	FR	G/F	5-10	Johnson City, TN
42	Valerie Freeman	JR	F	6-0	Milledgeville, GA
44	Cheryl Littlejohn	JR	C	6-3	Gastonia, NC
51	Lesia Cecil	FR	G	5-2	Helenwood, TN
55	Karla Horton	SO	C	6-2	Kershaw, SC

## SEASON STATS

Player	PPG	RPG	FG-Pct.	FT-Pct.
Bridgette Gordon	14.2	6.2	.480	.633
Sheila Frost	12.2	9.4	.580	.525
Shelley Sexton	12.2	3.3	.487	.644
Karla Horton	10.7	9.2	.497	.594
Melissa McCray	7.3	2.7	.512	.755
Kathy Spinks	5.7	3.6	.469	.588
Dawn Marsh	5.7	1.9	.411	.683
Sherry Bostic	4.5	2.4	.510	.711
Jennifer Tuggle	4.2	1.4	.563	.600
Cheryl Littlejohn	3.1	1.8	.494	.633
Pam Marr	1.7	0.9	.309	.647
Lesia Cecil	0.8	0.3	.500	.333

## STARTING LINEUP

F Bridgette Gordon, 14.2 ppg, 6.2 rpg  
F Karla Horton, 10.7 ppg, 9.2 rpg  
C Sheila Frost, 12.2 ppg, 9.4 rpg  
G Dawn Marsh, 5.7 ppg, 1.9 rpg, 191 ast  
G Shelley Sexton, 12.2 ppg, 3.3 rpg, 124 ast

**SUBS** — Melissa McCray, 7.3 ppg, 2.7 rpg  
Kathy Spinks, 5.7 ppg, 3.6 rpg

## 1985-86 UT Poll History

Starting position: 9th (11-12-85)  
Highest 1985-86 ranking: 9th (11-12-85)  
Lowest 1985-86 ranking: 15th (3-9-86)  
Final 1985-86 position: 15th (3-9-86)  
Actual NCAA finish: 3rd in nation

**NCAA**

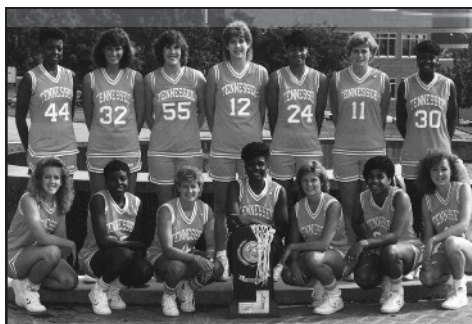

**1986-87  
28-6  
NCAA NATIONAL CHAMPIONS**

## ROSTER

No.	Name	Year	Pos.	Ht.	Hometown
4	Dawn Marsh	JR	G	5-6	Alcoa, TN
11	Kathy Spinks	JR	F/C	6-2	Forest Hills, KY
12	Sheila Frost	SO	C	6-4	Pulaski, TN
14	Gay Townson	JR	F	5-9	Loudon, TN
23	Shelley Sexton	SR	G	5-7	Lake City, TN
24	Carla McGhee	FR	F	6-3	Peoria, IL
30	Bridgette Gordon	SO	F	6-0	DeLand, FL
32	Jennifer Tuggle	H-SO	F	6-2	Etowah, TN
33	Tonya Edwards	FR	G	5-10	Flint, MI
34	Lisa Webb	JR	F	5-9	Milledgeville, GA
35	Melissa McCray	SO	G/F	5-10	Johnson City, TN
40	Sabrina Mott	FR	G	5-9	Brentwood, TN
44	Cheryl Littlejohn	SR	C	6-3	Gastonia, NC
55	Karla Horton	JR	F/C	6-2	Kershaw, SC

## SEASON STATS

Player	PPG	RPG	FG-Pct.	FT-Pct.
Bridgette Gordon	16.4	6.8	.484	.719
Sheila Frost	11.3	6.4	.590	.598
Karla Horton	9.8	6.8	.459	.717
Tonya Edwards	8.9	2.7	.432	.788
Shelley Sexton	8.2	2.8	.459	.689
Melissa McCray	5.5	2.2	.438	.743
Dawn Marsh	5.2	1.6	.484	.723
Lisa Webb	4.5	2.2	.467	.769
Carla McGhee	4.3	3.3	.474	.688
Kathy Spinks	4.1	2.7	.455	.532
Jennifer Tuggle	2.5	1.1	.468	.571
Cheryl Littlejohn	1.9	1.3	.467	.692
Gay Townson	0.8	0.2	.500	1.000
Sabrina Mott	0.7	0.4	.000	.700

## STARTING LINEUP

F Bridgette Gordon, 16.4 ppg, 6.8 rpg  
F Karla Horton, 9.8 ppg, 6.8 rpg  
C Sheila Frost, 11.3 ppg, 6.4 rpg  
G Dawn Marsh, 5.2 ppg, 1.6 rpg, 205 ast  
G Shelley Sexton, 8.2 ppg, 2.8 rpg, 108 ast

**SUBS** — Melissa McCray, 5.5 ppg, 2.2 rpg  
Tonya Edwards, 8.9 ppg, 2.7 rpg

## 1986-87 UT Poll History

Starting position: 3rd (11-18-86)  
Highest 1986-87 ranking: 1st (three times)  
Lowest 1986-87 ranking: 9th (2-16-87)  
Final 1986-87 position: 7th (3-10-87)  
Actual NCAA finish: NCAA CHAMPIONS

**NCAA**



**1987-88  
31-3  
SEC TOURNAMENT CHAMPIONS  
3rd NCAA Championships**

## ROSTER

No.	Name	Year	Pos.	Ht.	Hometown
4	Dawn Marsh	SR	G	5-6	Alcoa, TN
11	Kathy Spinks	SR	C	6-2	Forest Hills, KY
12	Sheila Frost	JR	C	6-4	Pulaski, TN
14	Gay Townson	JR	F	5-9	Loudon, TN
23	Kris Durham	FR	G	5-8	Dunellen, NJ
24	Carla McGhee	SO	F	6-3	Peoria, IL
30	Bridgette Gordon	JR	F	6-0	DeLand, FL
32	Jennifer Tuggle	JR	F	6-2	Etowah, TN
33	Tonya Edwards	SO	G	5-10	Flint, MI
34	Lisa Webb	SR	F	5-9	Milledgeville, GA
35	Melissa McCray	JR	G/F	5-10	Morristown, TN
42	Pearl Moore	FR	F	6-2	Harriman, TN

## SEASON STATS

Player	PPG	RPG	FG-Pct.	FT-Pct.
Bridgette Gordon	20.8	6.8	.541	.702
Sheila Frost	14.6	7.9	.615	.645
Tonya Edwards	12.9	4.9	.456	.742
Lisa Webb	9.5	7.3	.477	.750
Kris Durham	6.5	1.4	.497	.734
Jennifer Tuggle	6.0	2.8	.490	.765
Melissa McCray	5.9	2.8	.401	.714
Dawn Marsh	5.7	1.9	.511	.853
Kathy Spinks	5.5	3.1	.594	.683
Pearl Moore	4.6	3.5	.549	.487

## STARTING LINEUP

F Bridgette Gordon, 20.8 ppg, 6.8 rpg  
F Lisa Webb, 9.5 ppg, 7.3 rpg  
C Sheila Frost, 14.6 ppg, 7.9 rpg  
G Dawn Marsh, 5.7 ppg, 1.9 rpg, 244 ast  
G Melissa McCray, 5.9 ppg, 2.8 rpg

**SUBS** — Tonya Edwards, 12.9 ppg, 4.9 rpg, 111 ast  
Kris Durham, 6.5 ppg, 1.4 rpg, 83 ast

## 1987-88 UT Poll History

Starting position: 1st (11-23-87)  
Highest 1987-88 ranking: 1st (three times)  
Lowest 1987-88 ranking: 4th (2-8-88)  
Final 1987-88 position: 1st (3-14-88)  
Actual NCAA finish: 3rd in nation

**NCAA**



# ALL-TIME TEAMS/PLAYERS/STARTING LINEUPS



**1988-89  
35-2  
SEC TOURNAMENT CHAMPIONS  
NCAA NATIONAL CHAMPIONS**

## ROSTER

No.	Name	Year	Pos.	Ht.	Hometown
5	Regina Clark	FR	G	5-8	Saginaw, MI
11	Dena Head	FR	G	5-10	Canton, MI
12	Sheila Frost	SR	C	6-4	Pulaski, TN
23	Kris Durham	SO	G	5-8	Dunellen, NJ
24	Carla McGhee	SO	C/F	6-3	Peoria, IL
30	Bridgette Gordon	SR	F	6-0	DeLand, FL
32	Daedra Charles	SO	C	6-3	Detroit, MI
33	Tonya Edwards	JR	G	5-10	Flint, MI
34	Kelli Casteel	FR	F	6-2	Maryville, TN
35	Melissa McCray	SR	G	5-10	Morristown, TN
42	Pearl Moore	SO	C	6-2	Harriman, TN
50	Debbie Scott	FR	F	6-1	Gallatin, TN
52	Debbie Hawhee	FR	F	6-1	Greeneville, TN

## SEASON STATS

Player	PPG	RPG	FG-Pct.	FT-Pct.
Bridgette Gordon	20.4	7.0	.535	.697
Sheila Frost	13.7	6.7	.578	.678
Daedra Charles	9.8	6.7	.539	.567
Tonya Edwards	9.7	3.0	.452	.797
Dena Head	6.5	3.0	.443	.747
Melissa McCray	6.4	3.1	.413	.788
Carla McGhee	5.3	5.4	.528	.506
Regina Clark	5.2	2.2	.449	.682
Debbie Scott	4.5	1.8	.486	.565
Kelli Casteel	3.8	1.9	.698	.633
Debbie Hawhee	2.6	1.4	.404	.730

## STARTING LINEUP

F Bridgette Gordon, 20.4 ppg, 7.0 rpg  
F Carla McGhee, 5.3 ppg, 5.4 rpg  
C Sheila Frost, 13.7 ppg, 6.7 rpg  
G Dena Head, 6.5 ppg, 3.0 rpg, 118 ast  
G Melissa McCray, 6.4 ppg, 3.1 rpg

**SUBS** — Daedra Charles, 9.8 ppg, 6.7 rpg  
Regina Clark, 5.2 ppg, 2.2 rpg

## 1988-89 UT Poll History

Starting position: 1st (11-21-88)  
Highest 1988-89 ranking: 1st (11-21-88/1-2-89, 3-13-89)  
Lowest 1988-89 ranking: 3rd (2-13-89)  
Final 1988-89 position: 1st (3-13-89)  
Actual NCAA finish: **NCAA CHAMPIONS**



**1989-90  
27-6  
SEC CHAMPIONS  
2nd NCAA East Regional**

## ROSTER

No.	Name	Year	Pos.	Ht.	Hometown
3	Jody Adams	FR	G	5-4	Cleveland, TN
5	Regina Clark	SO	G	5-8	Saginaw, MI
11	Dena Head	SO	G	5-10	Canton, MI
21	Lisa Harrison	FR	F	6-0	Louisville, KY
24	Carla McGhee	JR	F/C	6-3	Peoria, IL
32	Daedra Charles	JR	C	6-3	Detroit, MI
33	Tonya Edwards	SR	G	5-10	Flint, MI
34	Kelli Casteel	SO	C	6-2	Maryville, TN
42	Pearl Moore	SO	C	6-2	Harriman, TN
44	Melissa Smith	FR	F/C	6-2	Schofield, WI
50	Debbie Scott	SO	F	6-0	Gallatin, TN
52	Debbie Hawhee	SO	F	6-1	Greeneville, TN

## SEASON STATS

Player	PPG	RPG	FG-Pct.	FT-Pct.
Daedra Charles	15.9	8.7	.551	.561
Dena Head	11.4	5.3	.451	.723
Tonya Edwards	11.3	3.2	.426	.761
Carla McGhee	9.0	6.8	.484	.691
Lisa Harrison	7.7	4.8	.467	.631
Jody Adams	6.4	1.7	.384	.831
Kelli Casteel	5.4	2.7	.528	.644
Debbie Scott	5.0	2.0	.468	.654
Debbie Hawhee	4.0	1.9	.535	.742
Regina Clark	3.0	1.4	.385	.529
Melissa Smith	1.4	1.2	.368	.500
Pearl Moore	1.1	1.9	.333	.500

## STARTING LINEUP

F Debbie Scott, 5.0 ppg, 2.0 rpg  
F Carla McGhee, 9.0 ppg, 6.8 rpg  
C Daedra Charles, 15.9, 8.7 rpg  
G Tonya Edwards, 11.3 ppg, 3.2 rpg (111 ast)  
G Dena Head, 11.4 ppg, 5.3 rpg, (129 ast)

**SUBS** — Lisa Harrison, 7.7 ppg, 4.8 rpg  
Jody Adams, 6.4 ppg, 1.7 rpg

## 1989-90 UT Poll History

Starting position: 2nd (11-20-89)  
Highest 1989-90 ranking: 1st (11-27/12-4-89)  
Lowest 1989-90 ranking: 7th (12-24-89)  
Final 1989-90 position: 4th (3-12-90)  
Actual NCAA finish: Lost in Regional finals



**1990-91  
30-5  
NCAA NATIONAL CHAMPIONS**

## ROSTER

No.	Name	Year	Pos.	Ht.	Hometown
3	Jody Adams	SO	G	5-4	Cleveland, TN
5	Regina Clark	JR	G	5-8	Saginaw, MI
11	Dena Head	JR	G	5-10	Canton, MI
15	Marlene Jeter	SO	C	6-0	Carlisle, SC
20	Peggy Evans	FR	C	6-0	Detroit, MI
21	Lisa Harrison	SO	F	6-0	Louisville, KY
32	Daedra Charles	SR	C	6-3	Detroit, MI
33	Nikki Caldwell	FR	G	5-10	Oak Ridge, TN
34	Kelli Casteel	JR	C	6-2	Maryville, TN
50	Tamara Carver	FR	G	5-6	Cosby, TN
52	Debbie Hawhee	JR	F	6-1	Greeneville, TN

## SEASON STATS

Player	PPG	RPG	FG-Pct.	FT-Pct.
Daedra Charles	17.3	9.2	.561	.585
Dena Head	13.1	5.7	.505	.713
Nikki Caldwell	8.6	1.6	.393	.657
Peggy Evans	8.5	5.7	.537	.744
Jody Adams	8.5	2.3	.460	.769
Kelli Casteel	7.9	4.1	.525	.672
Lisa Harrison	7.6	5.7	.397	.508
Marlene Jeter	3.7	2.4	.414	.606
Debbie Hawhee	3.0	1.9	.404	.548
Regina Clark	3.0	0.9	.390	.656
Tamara Carver	1.0	0.3	.500	.000

## STARTING LINEUP

F Kelli Casteel, 7.9 ppg, 4.1 rpg  
F Lisa Harrison, 7.6 ppg, 5.7 rpg  
C Daedra Charles, 17.3 ppg, 9.2 rpg  
G Dena Head, 13.1 ppg, 5.7 rpg, 129 ast  
G Jody Adams, 8.5 ppg, 2.3 rpg

**SUBS** — Nikki Caldwell, 8.6 ppg, 1.6 rpg  
Peggy Evans, 8.5 ppg, 5.7 rpg

## 1990-91 UT Poll History

Starting position: 6th (11-19-90)  
Highest 1990-91 ranking: 2nd (1-15-91)  
Lowest 1990-91 ranking: 10th (12-11-90)  
Final 1990-91 position: 4th (3-12-91)  
Actual NCAA finish: **NCAA CHAMPIONS**



# ALL-TIME TEAMS/PLAYERS/STARTING LINEUPS



**1991-92  
28-3  
SEC TOURNAMENT CHAMPIONS  
3rd NCAA Midwest Regional**

## ROSTER

No.	Name	Year	Pos.	Ht.	Hometown
3	Jody Adams	JR	G	5-5	Cleveland, TN
5	Regina Clark	SR	G	5-9	Saginaw, MI
10	Tiffany Woosley	FR	G	5-6	Tullahoma, TN
11	Dena Head	SR	G	5-11	Canton, MI
15	Marlene Jeter	JR	F/C	5-11	Carlisle, SC
20	Peggy Evans	SO	F	6-0	Detroit, MI
21	Lisa Harrison	JR	F	6-0	Louisville, KY
23	Nikki McCray	SO	F	5-11	Collierville, TN
24	Vonda Ward	FR	C	6-6	Northfield, OH
33	Nikki Caldwell	SO	G	5-11	Oak Ridge, TN
34	Kelli Casteel	SR	C	6-2	Maryville, TN
42	Rochone Dilligard	FR	F/C	6-1	Lebanon, TN
52	Debbie Hawhee	SR	F	6-1	Greeneville, TN
53	Dana Johnson	FR	C	6-2	Baltimore, MD

## SEASON STATS

Player	PPG	RPG	FG-Pct.	FT-Pct.
Peggy Evans	14.8	6.5	.531	.573
Dena Head	13.7	5.2	.487	.716
Tiffany Woosley	8.9	2.1	.424	.794
Kelli Casteel	8.8	4.7	.511	.700
Dana Johnson	7.8	5.6	.479	.576
Nikki McCray	6.9	3.7	.500	.736
Lisa Harrison	5.6	5.2	.393	.727
Jody Adams	5.6	1.4	.426	.833
Vonda Ward	5.5	3.8	.491	.652
Nikki Caldwell	3.7	2.2	.314	.659
Regina Clark	2.3	0.6	.303	.619
Rochone Dilligard	2.1	1.4	.500	.417
Marlene Jeter	2.0	1.5	.250	.857
Debbie Hawhee	1.9	1.6	.310	.800

## STARTING LINEUP

F Peggy Evans, 14.8 ppg, 6.5 rpg  
F Nikki McCray, 6.9 ppg, 3.7 rpg  
C Kelli Casteel, 8.8 ppg, 4.7 rpg  
G Dena Head, 13.7 ppg, 5.2 rpg  
G Jody Adams, 5.6 ppg, 1.4 rpg

**SUBS** — Tiffany Woosley, 8.9 ppg, 2.1 rpg  
Dana Johnson, 7.8 ppg, 5.6 rpg

## 1991-92 UT Poll History

Starting position: 1st (11-19-91)  
Highest 1991-92 ranking: 1st (four times)  
Lowest 1991-92 ranking: 4th (2-3-92)  
Final 1991-92 position: 2nd (3-16-92)  
Actual NCAA finish: Lost in Regional semifinals

**NCAA**



**1992-93  
29-3  
SEC TOURNAMENT CHAMPIONS  
2nd NCAA Midwest Regional**

## ROSTER

No.	Name	Year	Pos.	Ht.	Hometown
3	Jody Adams	SR	G	5-5	Cleveland, TN
5	Latina Davis	FR	G	5-6	Winchester, TN
10	Tiffany Woosley	SO	G	5-6	Shelbyville, TN
20	Peggy Evans	JR	C	6-0	Detroit, MI
21	Lisa Harrison	SR	F	6-0	Louisville, KY
23	Nikki McCray	JR	F	5-11	Collierville, TN
24	Vonda Ward	SO	C	6-6	Northfield, OH
33	Nikki Caldwell	JR	G	5-11	Oak Ridge, TN
42	Rochone Dilligard	SO	F/C	6-1	Lebanon, TN
44	Michelle Johnson	FR	F	6-0	Shelbyville, TN
53	Dana Johnson	SO	C	6-2	Baltimore, MD

## SEASON STATS

Player	PPG	RPG	FG-Pct.	FT-Pct.
Lisa Harrison	14.0	9.4	.468	.621
Tiffany Woosley	11.5	2.4	.370	.827
Peggy Evans	11.4	6.2	.463	.639
Dana Johnson	10.9	5.7	.534	.587
Nikki McCray	10.9	4.5	.465	.722
Vonda Ward	8.9	7.8	.449	.678
Latina Davis	6.0	3.1	.362	.740
Nikki Caldwell	5.3	2.3	.322	.722
Jody Adams	3.6	0.8	.357	.500
Rochone Dilligard	2.2	2.1	.500	.455
Michelle Johnson	1.5	1.4	.250	.706

## STARTING LINEUP

F Peggy Evans, 11.4 ppg, 6.2 rpg  
F Lisa Harrison, 14.0 ppg, 9.4 rpg  
C Vonda Ward, 8.9 ppg, 7.8 rpg  
G Nikki McCray, 10.9 ppg, 4.5 rpg  
G Tiffany Woosley, 11.5 ppg, 2.4 rpg

**SUBS** — Dana Johnson, 10.9 ppg, 5.7 rpg  
Latina Davis, 6.0 ppg, 3.1 rpg

## 1992-93 UT Poll History

Starting position: 2nd (11-30-92)  
Highest 1992-93 ranking: 1st (nine times)  
Lowest 1992-93 ranking: 2nd (3-16-93)  
Final 1992-93 position: 2nd (3-16-93)  
Actual NCAA finish: Lost in Regional finals

**NCAA**



**1993-94  
31-2  
SEC TOURNAMENT CHAMPIONS  
3rd NCAA Midwest Regional**

## ROSTER

No.	Name	Year	Pos.	Ht.	Hometown
3	Michelle Marciniak	SO	G	5-9	Macungie, PA
5	Latina Davis	SO	G	5-6	Winchester, TN
10	Tiffany Woosley	JR	G	5-6	Shelbyville, TN
23	Nikki McCray	JR	F	5-11	Collierville, TN
24	Vonda Ward	JR	C	6-6	Northfield, OH
25	Tanika Smith	FR	G	5-8	Knoxville, TN
33	Nikki Caldwell	SR	G	5-11	Oak Ridge, TN
42	Rochone Dilligard	JR	F/C	6-1	Lebanon, TN
44	Pashen Thompson	FR	F	6-1	Philadelphia, MS
52	Abby Conklin	FR	F	6-3	Charlestown, IN
53	Dana Johnson	JR	C	6-2	Baltimore, MD

## SEASON STATS

Player	PPG	RPG	FG-Pct.	FT-Pct.
Nikki McCray	16.3	7.0	.506	.703
Dana Johnson	13.8	7.3	.546	.637
Tiffany Woosley	11.9	2.0	.453	.880
Vonda Ward	8.4	6.5	.438	.703
Latina Davis	7.7	3.5	.485	.879
Michelle Marciniak	6.2	1.8	.405	.688
Pashen Thompson	5.8	5.6	.441	.733
Nikki Caldwell	5.7	2.8	.345	.743
Abby Conklin	4.8	2.3	.496	.775
Rochone Dilligard	2.5	1.6	.424	.645
Tanika Smith	0.7	1.2	.278	.647

## STARTING LINEUP

F Nikki McCray, 16.3 ppg, 7.0 rpg  
F Dana Johnson, 13.8 ppg, 7.3 rpg  
C Vonda Ward, 8.4 ppg, 6.5 rpg  
G Nikki Caldwell, 5.7 ppg, 2.8 rpg  
G Tiffany Woosley, 11.9 ppg, 2.0 rpg

**SUBS** — Michelle Marciniak, 6.2 ppg, 1.8 rpg  
Latina Davis, 7.7 ppg, 3.5 rpg

## 1993-94 UT Poll History

Starting position: 1st (11-16-93)  
Highest 1993-94 ranking: 1st (14 times)  
Lowest 1993-94 ranking: 2nd (three times)  
Final 1993-94 position: 1st (3-14-94)  
Actual NCAA finish: Lost in Regional semifinals

**NCAA**



# ALL-TIME TEAMS/PLAYERS/STARTING LINEUPS

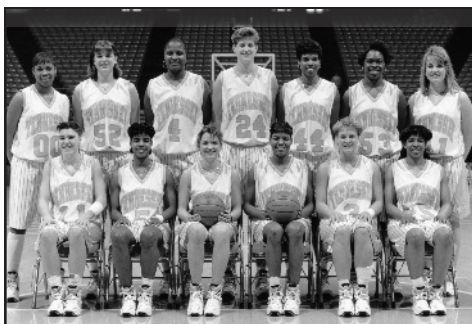

**1994-95  
34-3  
SEC CHAMPIONS  
2nd NCAA Championships**

## ROSTER

No.	Name	Year	Pos.	Ht.	Hometown
00	Michelle Johnson	JR	F	6-0	Shelbyville, TN
3	Michelle Marciniak	JR	G	5-9	Macungie, PA
4	Tiffani Johnson	FR	C	6-4	Charlotte, NC
5	Latina Davis	JR	G	5-6	Winchester, TN
10	Tiffany Woosley	SR	G	5-6	Shelbyville, TN
11	Laurie Milligan	FR	G	5-8	Tigard, OR
23	Nikki McCray	SR	F	5-11	Collierville, TN
24	Vonda Ward	SR	C	6-6	Northfield, OH
25	Tanika Smith	SO	G	5-8	Knoxville, TN
31	Brynae Laxton	FR	F	6-0	Oneida, TN
44	Pashen Thompson	SO	F	6-1	Philadelphia, MS
52	Abby Conklin	SO	F	6-3	Charlestown, IN
53	Dana Johnson	SR	C	6-2	Baltimore, MD

## SEASON STATS

Player	PPG	RPG	FG-Pct.	FT-Pct.
Dana Johnson	15.6	7.8	.616	.717
Nikki McCray	15.2	5.9	.492	.680
Michelle Marciniak	10.8	2.7	.444	.729
Latina Davis	10.4	4.4	.444	.802
Tiffani Johnson	9.0	6.5	.512	.741
Tiffany Woosley	7.4	2.6	.308	.556
Pashen Thompson	6.2	5.5	.578	.839
Abby Conklin	5.9	2.9	.355	.882
Michelle Johnson	3.9	3.5	.454	.706
Vonda Ward	3.9	4.0	.458	.662
Laurie Milligan	2.9	1.0	.353	.661
Tanika Smith	1.0	0.4	.353	.667

## STARTING LINEUP

F Nikki McCray, 15.2 ppg, 5.9 rpg  
F Pashen Thompson, 6.2 ppg, 5.5 rpg  
C Dana Johnson, 15.6 ppg, 7.8 rpg  
G Michelle Marciniak, 10.8 ppg, 2.7 rpg  
G Latina Davis, 10.4 ppg, 4.4 rpg

**SUBS** — Tiffani Johnson, 9.0 ppg, 6.5 rpg  
Abby Conklin, 5.9 ppg, 2.9 rpg

## 1994-95 UT Poll History

Starting position: 1st (11-21-94)  
Highest 1994-95 ranking: 1st (8 times)  
Lowest 1994-95 ranking: 3rd (one time)  
Final 1994-95 position: 3rd (3-13-95)  
Actual NCAA finish: 2nd in nation

**NCAA**



**1995-96  
32-4  
SEC TOURNAMENT CHAMPIONS  
NCAA NATIONAL CHAMPIONS**

## ROSTER

No.	Name	Year	Pos.	Ht.	Hometown
3	Michelle Marciniak	SR	G	5-9	Macungie, PA
4	Tiffani Johnson	SO	C	6-4	Charlotte, NC
5	Latina Davis	SR	G	5-6	Winchester, TN
10	Kim Smallwood	FR	F/C	5-10	Richmond, TX
11	Laurie Milligan	SO	G	5-8	Tigard, OR
13	Misty Greene	FR	G/F	5-9	Decatur, TN
14	Kellie Jolly	FR	G	5-10	Sparta, TN
23	Chamique Holdscaw	FR	F/C	6-2	Astoria, NY
31	Brynae Laxton	FR	F	6-0	Oneida, TN
44	Pashen Thompson	JR	C	6-1	Philadelphia, MS
52	Abby Conklin	JR	F	6-3	Charlestown, IN

## SEASON STATS

Player	PPG	RPG	FG-Pct.	FT-Pct.
Chamique Holdscaw	16.2	9.1	.468	.713
Latina Davis	12.5	4.9	.499	.709
Michelle Marciniak	11.6	3.0	.439	.795
Abby Conklin	11.6	5.5	.453	.712
Pashen Thompson	9.1	7.2	.527	.711
Tiffani Johnson	7.5	6.3	.487	.618
Brynae Laxton	4.2	2.6	.359	.704
Kellie Jolly	4.2	1.2	.431	.694
Kim Smallwood	2.1	1.4	.432	.550
Laurie Milligan	1.7	0.7	.375	.640
Misty Greene	0.9	0.5	.192	.000

## STARTING LINEUP

F Chamique Holdscaw, 16.2 ppg, 9.1 rpg  
F Abby Conklin, 11.6 ppg, 5.5 rpg  
C Pashen Thompson, 9.1 ppg, 7.2 rpg  
G Michelle Marciniak, 11.6 ppg, 3.0 rpg  
G Latina Davis, 12.5 ppg, 4.9 rpg

**SUBS** — Tiffani Johnson, 7.5 ppg, 6.3 rpg  
Brynae Laxton, 4.2 ppg, 2.6 rpg

## 1995-96 UT Poll History

Starting position: 6th (11-19-95)  
Highest 1995-96 ranking: 2nd (twice)  
Lowest 1995-96 ranking: 6th (three times)  
Final 1995-96 position: 4th (3-11-96)  
Actual NCAA finish: NCAA CHAMPIONS

**NCAA**



**1996-97  
29-10  
NCAA NATIONAL CHAMPIONS**

## ROSTER

No.	Name	Year	Pos.	Ht.	Hometown
3	Niya Butts	FR	G	6-0	Americus, GA
4	Tiffani Johnson	JR	C	6-4	Charlotte, NC
5	Kyra Elzy	FR	G/F	6-1	LaGrange, KY
11	Laurie Milligan	JR	G	5-8	Tigard, OR
13	Misty Greene	SO	G/F	5-9	Decatur, TN
14	Kellie Jolly	SO	G	5-10	Sparta, TN
23	Chamique Holdscaw	SO	F	6-2	Astoria, NY
31	Brynae Laxton	SO	F	6-0	Oneida, TN
34	LaShonda Stephens	FR	C	6-3	Woodstock, GA
44	Pashen Thompson	SR	C	6-1	Philadelphia, MS
52	Abby Conklin	SR	F	6-3	Charlestown, IN

## SEASON STATS

Player	PPG	RPG	FG-Pct.	FT-Pct.
Chamique Holdscaw	16.2	9.4	.498	.667
Abby Conklin	11.7	4.8	.439	.835
Tiffani Johnson	10.0	7.4	.532	.705
Kellie Jolly	8.4	1.9	.409	.750
Laurie Milligan	8.3	2.3	.359	.868
Pashen Thompson	8.1	6.5	.522	.758
Kyra Elzy	5.8	3.5	.363	.569
Misty Greene	5.8	1.4	.385	.839
Brynae Laxton	2.9	2.1	.344	.526
Niya Butts	2.5	1.3	.406	.676
LaShonda Stephens	2.4	1.5	.380	.696

## STARTING LINEUP

F Chamique Holdscaw, 20.6 ppg, 9.4 rpg  
F Abby Conklin, 11.7 ppg, 4.8 rpg  
C Pashen Thompson, 8.1 ppg, 6.5 rpg  
G Kellie Jolly, 8.4 ppg, 1.9 rpg, 4.1 apg  
G Kyra Elzy, 5.8 ppg, 3.5 rpg

**SUBS** — Tiffani Johnson, 10.0 ppg, 7.4 rpg  
Misty Greene, 5.8 ppg, 1.4 rpg

## 1996-97 UT Poll History

Starting position: 4th (11-11-96)  
Highest 1996-97 ranking: 3rd (11-18-96)  
Lowest 1996-97 ranking: 11th (3-3-97)  
Final 1996-97 position: 10th (3-10-97)  
Actual NCAA finish: NCAA CHAMPIONS

**NCAA**

# ALL-TIME TEAMS/PLAYERS/STARTING LINEUPS

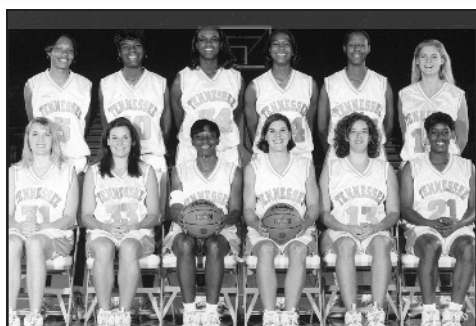

**1997-98  
39-0  
SEC CHAMPIONS  
SEC TOURNAMENT CHAMPIONS  
NCAA NATIONAL CHAMPIONS**

## ROSTER

No.	Name	Year	Pos.	Ht.	Hometown
3	Niya Butts	SO	G	6-0	Americus, GA
5	Kyra Elzy	SO	G/F	6-1	LaGrange, KY
11	Laurie Milligan	SR	G	5-8	Tigard, OR
13	Misty Greene	JR	G/F	5-9	Decatur, TN
14	Kellie Jolly	JR	G	5-10	Sparta, TN
21	Semeka Randall	FR	G	5-10	Cleveland, OH
23	Chamique Holdscaw	JR	F	6-2	Astoria, NY
24	Tamika Catchings	FR	F	6-1	Duncanville, TX
31	Brynae Laxton	JR	F	6-0	Oneida, TN
33	Kristen "Ace" Clement	FR	G	5-11	Broomall, PA
34	LaShonda Stephens	SO	C	6-3	Woodstock, GA
40	Teresa Geter	FR	C	6-3	Columbia, SC

## SEASON STATS

Player	PPG	RPG	FG-Pct.	FT-Pct.
Chamique Holdscaw	23.5	8.4	.546	.765
Tamika Catchings	18.2	8.0	.537	.760
Semeka Randall	15.9	5.3	.487	.728
Kellie Jolly	7.6	2.3	.463	.843
Kyra Elzy	7.0	4.0	.408	.686
Teresa Geter	6.3	4.8	.547	.623
Kristen Clement	5.6	2.2	.421	.644
LaShonda Stephens	4.0	3.4	.308	.587
Laurie Milligan	2.0	0.4	.429	.571
Misty Greene	2.0	1.2	.289	.857
Niya Butts	1.8	1.1	.415	.457
Brynae Laxton	1.2	1.9	.279	.400

## STARTING LINEUP

F Chamique Holdscaw, 23.5 ppg, 8.4 rpg  
F Tamika Catchings, 18.2 ppg, 8.0 rpg  
C LaShonda Stephens, 4.0 ppg, 3.4 rpg  
G Kellie Jolly, 7.6 ppg, 2.3 rpg, 3.8 apg  
G Semeka Randall, 15.9 ppg, 5.3 rpg

**SUBS** — Teresa Geter, 6.3 ppg, 4.8 rpg  
Kristen "Ace" Clement, 5.6 ppg, 2.2 rpg

## 1997-98 UT Poll History

Starting position: 1st (11-10-97)  
Highest 1997-98 ranking: 1st (all 18 polls)  
Lowest 1997-98 ranking: 1st (all 18 polls)  
Final 1997-98 position: 1st (3-9-98)  
Actual NCAA finish: **NCAA CHAMPIONS**

**NCAA**

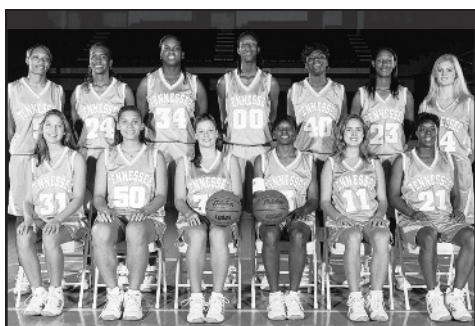

**1998-99  
31-3  
SEC CHAMPIONS  
SEC TOURNAMENT CHAMPIONS  
2nd NCAA East Regional**

## ROSTER

No.	Name	Year	Pos.	Ht.	Hometown
00	Michelle Snow	FR	C	6-5	Pensacola, FL
3	Niya Butts	JR	F	6-0	Americus, GA
5	Kyra Elzy	JR	G/F	6-1	LaGrange, KY
11	Amanda Canon	FR	G	5-11	Shelbyville, TN
14	Kellie Jolly	SR	G	5-10	Sparta, TN
21	Semeka Randall	SO	G	5-10	Cleveland, OH
23	Chamique Holdscaw	SR	F	6-2	Astoria, NY
24	Tamika Catchings	SO	F	6-1	Duncanville, TX
31	Sarah Edwards	FR	F	5-11	Sevierville, TN
33	Kristen "Ace" Clement	SO	G	5-11	Broomall, PA
40	Teresa Geter	SO	C	6-3	Columbia, SC
50	Shalon Pillow	FR	C	6-3	Addyston, OH

## SEASON STATS

Player	PPG	RPG	FG-Pct.	FT-Pct.
Chamique Holdscaw	21.3	8.1	.519	.707
Tamika Catchings	16.6	7.3	.512	.775
Semeka Randall	14.1	4.8	.512	.590
Michelle Snow	8.5	6.4	.600	.519
Kellie Jolly	7.5	2.3	.449	.704
Kristen Clement	7.6	2.0	.461	.688
Teresa Geter	5.9	4.7	.453	.816
Shalon Pillow	3.0	1.7	.640	.519
Niya Butts	2.9	1.4	.615	.595
Sarah Edwards	2.3	0.6	.684	.727
Amanda Canon	0.7	0.4	.188	.600

## STARTING LINEUP

F Chamique Holdscaw, 21.3 ppg, 8.1 rpg  
F Tamika Catchings, 16.6 ppg, 7.3 rpg  
C Michelle Snow, 8.5 ppg, 6.4 rpg  
G Kellie Jolly, 7.5 ppg, 2.3 rpg, 4.1 apg  
G Semeka Randall, 14.1 ppg, 4.8 rpg

**SUBS** — Teresa Geter, 5.9 ppg, 4.7 rpg  
Kristen "Ace" Clement, 7.6 ppg, 2.0 rpg

## 1998-99 UT Poll History

Starting position: 1st (11-9-98)  
Highest 1998-99 ranking: 1st (seven times)  
Lowest 1998-99 ranking: 4th (11-16-98)  
Final 1998-99 position: 2nd (3-8-99)  
Actual NCAA finish: Lost in Regional finals

**NCAA**

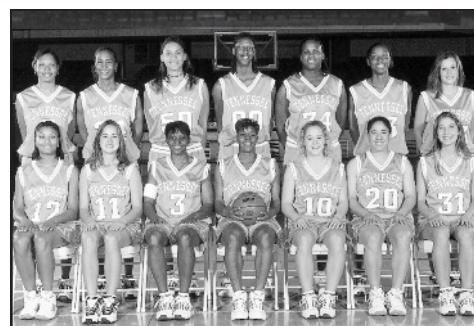

**1999-2000  
33-4  
SEC CHAMPIONS  
SEC TOURNAMENT CHAMPIONS  
2nd NCAA Championships**

## ROSTER

No.	Name	Year	Pos.	Ht.	Hometown
00	Michelle Snow	SO	C	6-5	Pensacola, FL
3	Niya Butts	SR	F	6-0	Americus, GA
5	Kyra Elzy	SR*	G-F	6-1	LaGrange, KY
10	April McDivitt	FR	G	5-7	Connersville, IN
11	Amanda Canon	SO	F	5-11	Shelbyville, TN
12	Tasheika Morris	FR	F	6-0	Huntsville, AL
13	Gwen Jackson	FR	C-F	6-2	Eufaula, AL
20	Kara Lawson	FR	G-F	5-9	Alexandria, VA
21	Semeka Randall	JR	G	5-10	Cleveland, OH
24	Tamika Catchings	JR	F	6-1	Duncanville, TX
31	Sarah Edwards	SO	G	5-11	Sevierville, TN
33	Kristen "Ace" Clement	JR	G	5-11	Broomall, PA
34	LaShonda Stephens	SR*	C	6-3	Woodstock, GA
50	Shalon Pillow	SO	C	6-3	Addyston, OH

\* Juniors in eligibility

## SEASON STATS

Player	PPG	RPG	FG-Pct.	FT-Pct.
Tamika Catchings	15.7	7.9	.475	.767
Semeka Randall	14.0	5.3	.418	.785
Kara Lawson	13.6	4.1	.458	.817
Michelle Snow	11.8	6.3	.555	.629
Kristen Clement	5.6	3.0	.356	.620
Gwen Jackson	5.5	4.5	.458	.637
April McDivitt	4.6	1.2	.397	.723
Kyra Elzy	3.1	2.6	.367	.492
Shalon Pillow	2.6	1.7	.596	.600
Tasheika Morris	2.2	0.8	.353	.600
Niya Butts	2.1	1.0	.846	.500
Sarah Edwards	1.2	0.2	.231	1.000
LaShonda Stephens	1.0	0.9	.286	.429
Amanda Canon	1.0	0.1	.500	.750

## STARTING LINEUP

F Semeka Randall, 14.0 ppg, 5.3 rpg  
F Tamika Catchings, 15.7 ppg, 7.9 rpg  
C Michelle Snow, 11.8 ppg, 6.3 rpg  
G Kara Lawson, 13.6 ppg, 4.1 rpg  
G Kristen "Ace" Clement, 5.6 ppg, 3.0 rpg

**SUBS** — April McDivitt, 4.6 ppg, 1.2 rpg  
Gwen Jackson, 5.5 ppg, 4.5 rpg  
Kyra Elzy, 3.1 ppg, 2.6 rpg

## 1999-2000 UT Poll History

Starting position: 2nd (11-9-99)  
Highest 1999-2000 ranking: 2nd (fourteen times)  
Lowest 1999-2000 ranking: 5th (two times)  
Final 1999-2000 position: 2nd (3-13-2000)  
Actual NCAA finish: 2nd in nation

**NCAA**



# ALL-TIME TEAMS/PLAYERS/STARTING LINEUPS

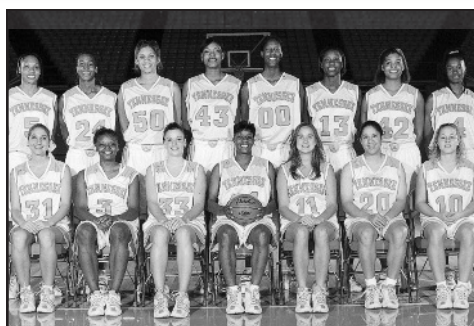

**2000-01  
31-3  
SEC CHAMPIONS  
3rd NCAA Midwest Regional**

## ROSTER

No.	Name	Year	Pos.	Ht.	Hometown
00	Michelle Snow	JR	C	6-5	Pensacola, FL
3	Tasha Butts	FR	G	5-11	Milledgeville, GA
4	LaToya Davis	FR	F	6-0	Forsyth, GA
5	Kyra Elzy	SR*	G-F	6-1	LaGrange, KY
10	April McDivitt	SO	G	5-7	Connersville, IN
11	Amanda Canon	JR	F	5-11	Shelbyville, TN
13	Gwen Jackson	SO	C-F	6-2	Eufaula, AL
20	Kara Lawson	SO	G-F	5-9	Alexandria, VA
21	Semeka Randall	SR	G	5-10	Cleveland, OH
24	Tamika Catchings	SR	F	6-1	Duncanville, TX
31	Sarah Edwards	JR	G	5-11	Sevierville, TN
33	Kristen "Ace" Clement	SR	G	5-11	Broomall, PA
42	Courtney McDaniel	FR	C-F	6-1	Bristol, TN
43	Ashley Robinson	FR	C	6-5	Grand Prairie, TX
50	Shalon Pillow	JR	C	6-3	Addyston, OH

\* Fifth year senior

## SEASON STATS

Player	PPG	RPG	FG-Pct.	FT-Pct.
Tamika Catchings	15.2	8.8	.477	.806
Gwen Jackson	11.7	6.3	.486	.788
Kara Lawson	11.4	3.5	.433	.857
Michelle Snow	11.1	6.8	.572	.608
Semeka Randall	10.3	5.0	.417	.713
Ashley Robinson	8.9	5.3	.492	.515
April McDivitt	5.4	1.6	.432	.794
Tasha Butts	4.7	2.0	.427	.766
Kristen Clement	4.5	2.4	.385	.643
Courtney McDaniel	3.3	2.2	.571	.615
Shalon Pillow	3.0	1.8	.537	.692
LaToya Davis	2.9	1.5	.383	.455
Kyra Elzy	2.0	1.7	.435	.571
Amanda Canon	1.5	0.1	.200	.900
Sarah Edwards	0.3	0.1	.500	.000

## STARTING LINEUP

F Semeka Randall, 10.3 ppg, 5.0 rpg  
F Tamika Catchings, 15.2 ppg, 8.8 rpg  
C Michelle Snow, 11.1 ppg, 6.8 rpg  
G Kara Lawson, 11.4 ppg, 3.5 rpg  
G Kristen "Ace" Clement, 4.5 ppg, 2.4 rpg

**SUBS** — Gwen Jackson, 11.7 ppg, 6.3 rpg  
Ashley Robinson, 8.9 ppg, 5.3 rpg  
April McDivitt, 5.4 ppg, 1.6 rpg

## 2000-01 UT Poll History

Starting position: 2nd (11-6-00)  
Highest 2000-01 ranking: 1st (two times)  
Lowest 2000-01 ranking: 3rd (four times)  
Final 2000-01 position: 3rd (3-11-2000)  
Actual NCAA finish: Lost in Regional semifinals

**NCAA**



**2001-02  
29-5  
SEC CHAMPIONS  
3rd NCAA Championships**

## ROSTER

No.	Name	Year	Pos.	Ht.	Hometown
00	Michelle Snow	SR	C	6-5	Pensacola, FL
3	Tasha Butts	SO	G	5-11	Milledgeville, GA
4	LaToya Davis	SO	F	6-0	Forsyth, GA
10	April McDivitt	JR	G	5-7	Connersville, IN
11	Amanda Canon	SR	F	5-11	Shelbyville, TN
13	Gwen Jackson	JR	F	6-2	Eufaula, AL
14	Michelle Muñoz	FR	F	6-1	Mason, OH
20	Kara Lawson	JR	G	5-9	Alexandria, VA
21	Loree Moore	FR	G	5-9	Carson, CA
25	Brittany Jackson	FR	G-F	6-0	Cleveland, TN
33	Ashley Robinson	SO	C	6-5	Grand Prairie, TX
42	Courtney McDaniel	SO	C-F	6-1	Bristol, TN
43	Shyra Ely	FR	F	6-2	Indianapolis, IN
50	Shalon Pillow	SR	C	6-3	Addyston, OH

## SEASON STATS

Player	PPG	RPG	FG-Pct.	FT-Pct.
Kara Lawson	15.1	4.9	.466	.835
Michelle Snow	12.3	6.5	.503	.753
Gwen Jackson	10.5	6.2	.471	.800
Shyra Ely	9.3	5.4	.490	.585
Brittany Jackson	6.5	2.1	.392	.745
Loree Moore	5.7	2.7	.467	.694
April McDivitt	4.9	1.6	.405	.692
Ashley Robinson	4.7	2.6	.382	.529
Tasha Butts	4.3	3.0	.294	.745
LaToya Davis	3.9	1.9	.440	.667
Michelle Muñoz	3.7	2.0	.581	.806
Courtney McDaniel	3.3	3.0	.402	.618
Shalon Pillow	2.0	0.8	.545	.688
Amanda Canon	0.2	1.0	.000	.333

## STARTING LINEUP

F Shyra Ely, 9.3 ppg, 5.4 rpg  
F Gwen Jackson, 10.5 ppg, 6.2 rpg  
C Michelle Snow, 12.3 ppg, 6.5 rpg  
G Kara Lawson, 15.1 ppg, 4.9 rpg  
G April McDivitt, 4.9 ppg, 1.6 rpg

**SUBS** — Tasha Butts, 4.3 ppg, 3.0 rpg  
Loree Moore, 5.7 ppg, 2.7 rpg

## 2001-02 UT Poll History

Starting position: 2nd (11-5-01)  
Highest 2001-02 ranking: 2nd (12 times)  
Lowest 2001-02 ranking: 6th (two times)  
Final 2001-02 position: 6th (3-11-2002)  
Actual NCAA finish: 3rd in nation

**NCAA**



**2002-03  
33-5  
SEC CHAMPIONS  
2nd NCAA Championships**

## ROSTER

No.	Name	Year	Pos.	Ht.	Hometown
3	Tasha Butts	JR	G	5-11	Milledgeville, GA
4	LaToya Davis	JR	F	6-0	Forsyth, GA
5	Shanna Zolman	FR	G	5-10	Syracuse, IN
13	Gwen Jackson	SR	F	6-2	Eufaula, AL
20	Kara Lawson	SR	G	5-8	Alexandria, VA
21	Loree Moore	SO	G	5-9	Lakewood, CA
25	Brittany Jackson	SO	F	6-0	Cleveland, TN
33	Ashley Robinson	JR	C	6-5	Grand Prairie, TX
42	Courtney McDaniel	JR	F	6-1	Bristol, TN
43	Shyra Ely	SO	F	6-2	Indianapolis, IN
50	Tye'sha Fluker	FR	C	6-5	Pasadena, CA

## SEASON STATS

Player	PPG	RPG	FG-Pct.	FT-Pct.
Gwen Jackson	16.1	6.2	.572	.756
Kara Lawson	14.4	4.9	.469	.884
Shyra Ely	9.8	6.6	.495	.713
Shanna Zolman	7.5	2.1	.419	.892
Loree Moore	6.4	3.4	.470	.612
Tasha Butts	6.3	4.8	.355	.795
Ashley Robinson	5.8	5.4	.418	.392
Brittany Jackson	5.7	1.4	.356	.736
Courtney McDaniel	4.3	3.0	.594	.724
Tye'sha Fluker	3.1	2.5	.400	.571
LaToya Davis	2.2	1.7	.467	.692

## STARTING LINEUP

F Gwen Jackson, 16.1 ppg, 6.2 rpg  
F Tasha Butts, 6.3 ppg, 4.8 rpg  
C Ashley Robinson, 5.8 ppg, 5.4 rpg  
G Kara Lawson, 14.4 ppg, 4.9 rpg  
G Loree Moore, 6.4 ppg, 3.4 rpg

**SUBS** — Shyra Ely, 9.8 ppg, 6.6 rpg  
Shanna Zolman, 7.5 ppg, 2.1 rpg

## 2002-03 UT Poll History

Starting position: 2nd (11-11-02)  
Highest 2002-03 ranking: 2nd (two times)  
Lowest 2002-03 ranking: 5th (four times)  
Final 2002-03 position: 4th (3-17-03)  
Actual NCAA finish: 2nd in nation

**NCAA**

# ALL-TIME TEAMS/PLAYERS/STARTING LINEUPS



**2003-04  
31-4  
SEC CHAMPIONS  
2nd NCAA Championships**

## ROSTER

No.	Name	Year	Pos.	Ht.	Hometown
1	Sidney Spencer	FR	F	6-3	Hoover, AL
3	Tasha Butts	SR	G	5-11	Milledgeville, GA
4	LaToya Davis	SR	F	6-0	Forsyth, GA
5	Shanna Zolman	SO	G	5-10	Syracuse, IN
13	Dominique Redding	FR	F	6-1	Clearwater, FL
21	Loree Moore	JR	G	5-9	Lakewood, CA
25	Brittany Jackson	JR	F	6-0	Cleveland, TN
33	Ashley Robinson	SR	C	6-5	Grand Prairie, TX
42	Courtney McDaniel	SR	F	6-1	Bristol, TN
43	Shyra Ely	JR	F	6-2	Indianapolis, IN
50	Tye'sha Fluker	SO	C	6-5	Pasadena, CA

## SEASON STATS

Player	PPG	RPG	FG-Pct.	FT-Pct.
Shyra Ely	14.5	8.0	.481	.678
Shanna Zolman	12.3	2.8	.437	.957
Tasha Butts	10.4	5.4	.408	.818
Ashley Robinson	8.1	6.4	.486	.396
Loree Moore	7.9	5.5	.460	.529
Brittany Jackson	7.3	1.9	.393	.824
Sidney Spencer	5.5	3.5	.436	.786
Tye'sha Fluker	5.4	3.1	.484	.630
LaToya Davis	5.1	3.2	.463	.794
Courtney McDaniel	2.3	2.2	.462	.765
Dominique Redding	1.9	0.9	.429	.500

## STARTING LINEUP

F Shyra Ely, 14.5 ppg, 8.0 rpg  
F LaToya Davis, 5.1 ppg, 3.2 rpg  
C Ashley Robinson, 8.1 ppg, 6.4 rpg  
G Tasha Butts, 10.4 ppg, 5.4 rpg  
G Shanna Zolman, 12.3 ppg, 2.8 rpg

**SUBS** — Brittany Jackson, 7.3 ppg, 1.9 rpg  
Sidney Spencer, 5.5 ppg, 3.5 rpg

## 2003-04 UT Poll History

Starting position: 4th (11-3-03)  
Highest 2003-04 ranking: 1st (two times)  
Lowest 2003-04 ranking: 5th (four times)  
Final 2003-04 position: 2nd (3-29-04)  
Actual NCAA finish: 2nd in nation

**NCAA**



**2004-05  
30-5  
SEC TOURNAMENT CHAMPIONS  
3rd NCAA Championships**

## ROSTER

No.	Name	Year	Pos.	Ht.	Hometown
1	Sidney Spencer	SO	F	6-3	Hoover, AL
3	Candace Parker	FR	F	6-3	Naperville, IL
5	Shanna Zolman	JR	G	5-10	Syracuse, IN
12	Abby Canon	FR	G	5-10	Shelbyville, TN
13	Dominique Redding	SO	F	6-1	Clearwater, FL
14	Alexis Hornbuckle	FR	G	5-11	Charleston, WV
15	Sa'de Wiley-Gatewood	FR	G	5-9	Pomona, CA
21	Loree Moore	SR	G	5-9	Lakewood, CA
25	Brittany Jackson	SR	F	6-0	Cleveland, TN
31	Aubrey Guastalli	SR	G	5-6	Westwood, MA
33	Sybil Dosty	FR	C	6-3	Tucson, AZ
43	Shyra Ely	SR	F	6-2	Indianapolis, IN
44	Alex Fuller	FR	F	6-3	Shelbyville, TN
50	Tye'sha Fluker	JR	C	6-5	Pasadena, CA
55	Nicky Anosike	FR	C	6-4	Staten Island, NY

## SEASON STATS

Player	PPG	RPG	FG-Pct.	FT-Pct.
Shyra Ely	14.4	7.0	.456	.723
Shanna Zolman	12.5	2.3	.441	.862
Alexis Hornbuckle	8.6	5.4	.444	.606
Brittany Jackson	8.3	2.1	.342	.810
Tye'sha Fluker	7.4	5.4	.461	.641
Nicky Anosike	6.7	6.1	.368	.657
Sidney Spencer	5.2	4.0	.392	.800
Loree Moore	5.1	4.6	.337	.742
Dominique Redding	4.0	1.6	.412	.816
Sa'de Wiley-Gatewood	3.9	1.5	.366	.917
Sybil Dosty	2.5	2.4	.565	.444
Aubrey Guastalli	0.0	0.1	.000	.000
Abby Canon	0.0	0.1	.000	.000

## STARTING LINEUP

F Shyra Ely, 14.4 ppg, 7.0 rpg  
F Nicky Anosike, 6.7 ppg, 6.1 rpg  
C Loree Moore, 5.1 ppg, 4.6 rpg  
G Shanna Zolman, 12.3 ppg, 2.8 rpg  
G Alexis Hornbuckle, 8.6 ppg, 5.4 rpg

**SUBS** — Sidney Spencer, 5.2 ppg, 4.0 rpg  
Tye'sha Fluker, 7.4 ppg, 5.4 rpg  
Brittany Jackson, 8.3 ppg, 2.1 rpg

## 2004-05 UT Poll History

Starting position: 1st (11-8-04)  
Highest 2004-05 ranking: 1st (four times)  
Lowest 2004-05 ranking: 10th (1-3-05)  
Final 2004-05 position: 3rd (3-28-05)  
Actual NCAA finish: 3rd in nation

**NCAA**



**2005-06  
31-5  
SEC TOURNAMENT CHAMPIONS  
2nd NCAA Cleveland Regional**

## ROSTER

No.	Name	Year	Pos.	Ht.	Hometown
1	Sidney Spencer	JR	F	6-3	Hoover, AL
3	Candace Parker	RS-FR	F	6-3	Naperville, IL
5	Shanna Zolman	SR	G	5-10	Syracuse, IN
13	Dominique Redding	JR	F	6-1	Clearwater, FL
14	Alexis Hornbuckle	SO	G	5-11	Charleston, WV
15	Sa'de Wiley-Gatewood	SO	G	5-9	Pomona, CA
21	Lindsey Moss	FR	G	6-1	Alpharetta, GA
33	Sybil Dosty	SO	C	6-3	Tucson, AZ
44	Alex Fuller	RS-FR	F	6-3	Shelbyville, TN
50	Tye'sha Fluker	SR	C	6-5	Pasadena, CA
55	Nicky Anosike	SO	C	6-4	Staten Island, NY

## SEASON STATS

Player	PPG	RPG	FG-Pct.	FT-Pct.
Candace Parker	17.3	8.3	.522	.729
Shanna Zolman	15.4	2.9	.433	.944
Alexis Hornbuckle	9.9	5.3	.418	.745
Sidney Spencer	9.4	3.4	.458	.925
Tye'sha Fluker	9.3	4.9	.532	.654
Sa'de Wiley-Gatewood	8.0	2.6	.333	.846
Nicky Anosike	7.1	5.4	.510	.712
Dominique Redding	3.7	1.3	.362	.600
Sybil Dosty	2.9	2.9	.615	.548
Alex Fuller	2.1	2.0	.455	.733
Lindsey Moss	2.0	0.7	.352	.333

\*left team Dec. 19, 2005

## STARTING LINEUP

F Candace Parker 17.3 ppg, 8.3 rpg  
F Sidney Spencer 9.4 ppg, 3.4 rpg  
C Nicky Anosike 7.1 ppg, .4 rpg  
G Shanna Zolman 15.4 ppg, 2.9 rpg  
G Alexis Hornbuckle 9.9 ppg, 5.3 rpg

**SUBS** — Tye'sha Fluker 9.3 ppg, 4.9 rpg  
Dominique Redding 3.7 ppg, 1.3 rpg  
Sybil Dosty 2.9 ppg, 2.9 rpg

## 2005-06 UT Poll History

Starting position: 2nd  
Highest 2005-06 ranking: 1st (nine times)  
Lowest 2005-06 ranking: 8th (2-27-06)  
Final 2005-06 position: 6th (3-20-06)  
Actual NCAA finish: Lost in Cleveland Regional Final

**NCAA**