2024 CFL GUIDE & RECORD BOOK

2023 MOST OUTSTANDING CANADIAN

BRADY OLIVEIRA | RB | #20 | WINNIPEG BLUE BOMBERS

ISSN 2371-2422

CANADIAN FOOTBALL LEAGUE ®

CFL GUIDE & RECORD BOOK ®

2024 EDITION

The Montréal Alouettes celebrate their win in Grey Cup #110 (Photo: CFL)

A CANADIAN FOOTBALL LEAGUE PUBLICATION © 2024

CANADIAN FOOTBALL LEAGUE ®

Established January 17-19, 1958

CFL HEAD OFFICE / CFL.ca / LCF.ca

THIRD FLOOR, 50 WELLINGTON ST. EAST
TORONTO, ONTARIO, CANADA M5E 1C8
PHONE: (416) 322-9650 FAX: (416) 322-9651

FORMATION OF THE CANADIAN FOOTBALL LEAGUE

The Canadian Football League was established at meetings conducted across January 17 to January 19, 1958 in Winnipeg, Manitoba. The meetings culminated with the renaming of the Canadian Football Council (CFC), which had withdrawn from the Canadian Rugby Union (CRU) the game's governing body for Canada since 1891, as the Canadian Football League. Mr. G. Sydney Halter, Q.C. was named the first Commissioner of the CFL having served the same role in the CFC.

The CFL consists of two divisions each with their own unique roots. Today's CFL East Division began in 1907 as the Interprovincial Rugby Football Union (IRFU) with Toronto, Hamilton, Montreal and Ottawa as founding cities. The present-day CFL West Division was formed in 1936 as the Western Interprovincial Football Union (WIFU) with Winnipeg, Regina and Calgary as founding members.

In January 1958, these two independent but closely-tied leagues merged formally as the Canadian Football League, a process that had been negotiated over a number of years. Over those January 1958 meetings held at the Bessborough Hotel in Winnipeg, agreement-in-principle was reached on January 17th and within that framework, the final vote was conducted on January 19th to form a united CFL with consistent rules of the game applied across the country. The CFL's title game can be traced directly back to 1892 as the Dominion Senior Championship reflecting what began as a strictly amateur game. In 1909, Governor-General Lord Albert Grey, 4th Earl Grey donated a trophy that still bears his name, and the championship game from 1909 to the present gradually became known as the Grey Cup. In the 1930s with the addition of players from the United States along with its rapid growth in popularity, Canadian Football moved towards being a fully professional game. Since 1958, more than two million fans have attended the Grey Cup that is celebrated as a festival across the CFL and our country.

CFL BOARD OF GOVERNORS

COMMISSIONER	Randy Ambrosie	**CHAIRMAN**	Scott Banda	**VICE-CHAIRMAN**	Bob Young
BRITISH COLUMBIA	Amar Doman Duane Vienneau	**HAMILTON**	Bob Young Scott Mitchell Doug Rye	**SASKATCHEWAN**	Greg Yuel Dave Pettigrew Craig Reynolds
CALGARY	John Bean John Hufnagel Jay McNeil	**MONTRÉAL**	Pierre Karl Péladeau Andre Brosseau Mark Weightman	**TORONTO**	Dale Lastman Bill Manning
EDMONTON	Rick LeLacheur Kara Flynn Victor Cui	**OTTAWA**	John Ruddy Roger Greenberg Adrian Sciarra	**WINNIPEG**	Mike Pyle Wade Miller

CFL BOARD OF GOVERNORS - CHAIRPERSONS SINCE 1958

G. Sydney Halter	1958	David Loeb	1973	Hon. William Davis	1987-88
Don McPherson	1959	Jim Hole	1974	R. Roy McMurtry	1989-91
Ralph Cooper	1960	Ralph Sazio	1975	Phil Kershaw	1992
Ralph Parliament	1961	Roy Jennings	1976	John H. Tory	1992-00
Jake Gaudaur	1962	Bill Hodgson	1977	David Braley	2001-03
E.M. (Eck) Duggan	1963	Jack Farley	1978	Paul Robson	2003-04
Samuel Berger	1964	David Berger	1979	Tom Robinson	2005
Patrick Mahoney	1965	R. Ross Smith	1980	Gene Dunn	2006-08
Ted Workman	1966	Terry Kielty	1981	R. John Butler	2009-13
Allan McEachern	1967-68	Gordon Staseson	1982	Jim Lawson	2013-19
Lew Hayman	1969	Ralph Sazio	1983	Dale Lastman	2019-21
Neville Winograd	1970	Dallas Gendall	1984	Scott Banda	2022-Pres
Samuel Berger	1971	L. Edmond Ricard	1985		
W.E. (Bill) Clarke	1972	Ronald M. Jones	1986		

CANADIAN FOOTBALL LEAGUE

2024 CFL GUIDE & RECORD BOOK

Copyright © 2024 by the Canadian Football League
All material contained herein has been compiled by the CFL.

All rights reserved. No part of this book may be reproduced in whole or in part in any form or by any means, electronic or mechanical, including photocopying, recording or by any information storage and retrieval system now known or hereafter invented without written permission from the Canadian Football League.

CO-EDITORS:

Steve Daniel	Assoc. Vice-President, Football Analytics & CFL Historian
Jeff Krever	Sr. Director, CFL Player & Game Statistics

CFL COMMUNICATIONS:

Lucas Barrett	Associate VP, Communications & Public Affairs
Olivier Poulin	Sr. Director, Communications & Public Affairs
Herb Fung	Sr. Manager, Communications & Public Affairs

DISTRIBUTED BY:

Canadian Football League	Contact: (416) 322-9650
Third Floor, 50 Wellington Street East	Websites:
Toronto, ON M5E 1C8	CFL.ca/ LCF.ca

HISTORICAL NOTES FROM THE EDITORS - ACKNOWLEDGEMENTS:
Every effort has been made to ensure that the information presented in this publication is accurate, up-to-date, and in as much depth as possible. Each edition since the first extensive CFL manuals were done in 1966 and expanded in 1985, has involved significant additional off-season research in order to ensure the historical accuracy and relevance of the all-time Canadian football records presented here. That effort continues annually from our Co-Editors in creating a clear record of our long history. We trace that history back to the formation of our present-day East & West Divisions to 1909 (IRFU) and 1936 (WIFU) respectively.

A Record Book of this scope could never be produced alone and many individuals have contributed their research skills over the years. The information presented here builds on their foundational work and covers a span of more than a century of Canadian Football. The CFL recognizes those who contribute every day to the quality and depth of our statistical information.

The CFL's sophisticated statistical processes are led by Jeff Krever and Steve Daniel who work closely with our experienced stats crews in each CFL city and Communications staff. The Co-Editors work each and every play live and interactively to audit results in real time. This helps to ensure complete accuracy, full adherence to the CFL Rulebook and creation of in-depth data and results.

With our appreciation and recognition of ...
CFL Game-Day Statistician & Consultant: Doug Page
All CFL Stats Crews in every city ... 1909 to 2024
Founding WIFU & IRFU Statisticians: Bill Hawrylak, Regina, SK & Gord Walker, Toronto, ON
Canadian Football Researchers and former CFL Statisticians: Robert Sproule and Larry Robertson

Follow the CFL's Official history and Football Operations source on Twitter

2024 CFL GUIDE & RECORD BOOK - TABLE OF CONTENTS

INTRODUCTION: INSIDE THE CFL **1-6**

Inside Cover / Copyright / Formation of the CFL; CFL Board of Governors 1-2
Frontispiece / Credits / Table of Contents 3-4
2024 CFL Schedule / CFL Commissioners / Randy Ambrosie - the 14th CFL Commissioner / Greg Dick - CFL Head Football Opns 5-6

PART 1: CFL CLUBS **7-20**

CFL CLUB DIRECTORIES:
2024 Club Directories: Team Information and Histories 7-15
CFL League-wide History and Milestones; All-Time CFL Head Coaches & General Manager Records 16-18
CFL All-Time Rivalries/Head-to-Head Records - West Division Clubs / East Division Clubs 19-20

PART 2: CFL PLAYERS & COACHES **30-158**

PLAYER SECTION:
PART 1: CFL Quarterback Biographies; PART 2: CFL Kickers Biographies 30-46
PART 3: Other CFL Running Back & Receiver Biographies; PART 4: Other CFL Player Biographies 47-132
PART 5: Retired CFL Player Statistics - **Data for 2,400+ former players** 133-158

PART 3: 2023 CFL SEASON IN REVIEW **159-178**

- 2023 Final Standings and Scores; 2023 Team Statistics & Rankings 159-162
- 2023 Individual Player Statistics and Leaders; 2023 Top Regular Season Performances & 2023 Core CFL Analytics 163-175
- 2023 Game Participation Team-by-Team: Games played, Starts, Playoff & Grey Cup participation 176-178

PART 4: CFL HISTORY **179-193**

- All-Time Canadian Football Standings & Scoring to 2023 by club-franchise 179
- Regular Season: Champions 1907 to 2023, Interlocking results 1961 to 2023; All-Time CFL Attendance: 1958 to 2023 180-182
- Year-by-Year Regular Season Standings & Post-Season Results: 1907 to 2023 183-193

PART 5: THE CFL RECORD BOOK **194-251**

CFL REGULAR SEASON TEAM & INDIVIDUAL RECORDS:
- All-Time Team Season & Single-game Records to 2023; Year-by-Year CFL-wide Statistics: 1954 to 2023 194-208
- All-Time Individual Leaders to 2023 by Statistical Category 209-218
- Individual Career, Season & Single-Game Records 219-231
- Year-by-Year Individual Leaders; All-Time 1,000-yard seasons - Rushing & Receiving 232-241

CFL PLAYOFF RECORDS:
- All-Time Playoff Champions & Standings; Team & Individual Playoff Records to 2023 242-251

PART 6: THE GREY CUP **252-276**

GREY CUP HISTORY AND RECORDS:
Year-by-Year Grey Cup Results and Conditions; All-Time Grey Cup Standings, Sites, Facts & Figures 252-253
110th Grey Cup at Hamilton (2023); Official Game statistics, rosters, starters and officials 254
Grey Cup Team & Individual Records (Fully re-researched through 2023); Grey Cup awards 255-266
Grey Cup Game Official Game Summaries: 1909 to 2023 267-276

PART 7: THE CANADIAN DRAFT **277-286**

CANADIAN FOOTBALL DRAFT – 1952 TO 2024:
Canadian Draft A/T Summary and Year-by-Year Drafted Player Leaders: 1952 to 2024 277
Recent Canadian Drafts in Detail: 2015 to 2023; Previous Drafts & Territorial Exemptions: 1955 to 2016 277-286

PART 8: PLAYER RECOGNITION & HISTORICAL REVIEW **287-351**

CANADIAN FOOTBALL AWARDS & ALL-STARS:
CFL Player Awards: 1953 to 2023; CFL Award Finalists and Division Awards; CFL Award Nominees by Team: 1953 to 2023 287-295
CFL All-Star Teams: 1962 to 2023; Index of All-Time CFL All-Stars: 1962 to 2023 296-305
Divisional All-Star Teams: 2003 to 2023; Index of All-Time Divisional All-Stars: 1936 to 2023 306-320

CANADIAN FOOTBALL HALL OF FAME & OTHER AWARDS:
Canadian Football Hall of Fame - Part 1: Pre-CFL players, CFL-era players to 2024 321-324
Canadian Football Hall of Fame - Part 2: Builders to 2024 325
Canadian Football Hall of Fame - Part 3: Reporters, Broadcasters & Media as Chosen by the FRC to 2024 325-326
CFL Commissioner's Award, Jake Gaudaur & Hugh Campbell Leadership Awards 327

CANADIAN FOOTBALL HISTORICAL REVIEW:
A Review of Key Dates and Milestones in Early Canadian Football History 327-330
CFL All-Star Game History; CFL Historical Firsts; The CFL Logo in retrospective; CFL Guide Editors 321-332

New Section Team by Team All-Time Individual Leaders to 2023 333-351

2024 CFL SCHEDULE

2024 CFL PRE-SEASON

Gm	Date	Day	Loc	ET	Site	Hm	Aw
1	May 20	Mon	3:00	4:00	Mosaic Stadium	**SSK**	WPG
2	May 25	Sat	2:00	2:00	Tim Hortons Field	**HAM**	OTT
3	May 25	Sat	2:00	4:00	McMahon Stadium	**CGY**	BC
4	May 25	Sat	2:00	4:00	The Brick Field	**EDM**	SSK
5	May 25	Sat	7:30	7:30	Molson Stadium	**MTL**	TOR
6	May 31	Fri	7:00	7:00	Alumni (Guelph)	**TOR**	HAM
7	May 31	Fri	7:00	7:00	TD Place	**OTT**	MTL
8	May 31	Fri	7:30	8:30	Princess Auto St	**WPG**	CGY
9	May 31	Fri	7:00	10:00	B.C. Place Stadium	**BC**	EDM

2024 CFL REGULAR SEASON

Wk	Gm	Index	Date	Day	Loc	ET	Home	Away	Bye
1	10	5954	Jun 06	Thu	7:30	8:30	WPG	MTL	**OTT**
	11	5955	Jun 07	Fri	7:00	9:00	CGY	HAM	
	12	5956	Jun 08	Sat	5:00	7:00	EDM	SSK	
	13	5957	Jun 09	Sun	7:00	7:00	TOR	BC	
2	14	5958	Jun 13	Thu	7:30	7:30	OTT	WPG	**TOR**
	15	5959	Jun 14	Fri	7:00	9:00	EDM	MTL	
	16	5960	Jun 15	Sat	4:00	7:00	BC	CGY	
	17	5961	Jun 16	Sun	7:00	7:00	HAM	SSK	
3	18	5962	Jun 20	Thu	7:30	7:30	MTL	OTT	**CGY**
	19	5963	Jun 21	Fri	7:30	8:30	WPG	BC	
	20	5964	Jun 22	Sat	7:00	7:00	TOR	EDM	
	21	5965	Jun 23	Sun	5:00	7:00	SSK	HAM	
4	22	5966	Jun 27	Thu	7:00	10:00	BC	EDM	**SSK**
	23	5967	Jun 28	Fri	7:30	7:30	TOR	MTL	
	24	5968	Jun 29	Sat	5:00	7:00	CGY	WPG	
	25	5969	Jun 30	Sun	7:00	7:00	OTT	HAM	
5	26	5970	Jul 04	Thu	7:00	9:00	SSK	TOR	**EDM**
	27	5971	Jul 05	Fri	7:30	8:30	WPG	OTT	
	28	5972	Jul 06	Sat	7:00	7:00	MTL	CGY	
	29	5973	Jul 07	Sun	7:00	7:00	HAM	BC	
6	30	5974	Jul 11	Thu	7:30	7:30	MTL	TOR	**HAM**
	31	5975	Jul 12	Fri	7:30	8:30	WPG	CGY	
	32	5976	Jul 13	Sat	4:00	7:00	BC	SSK	
	33	5977	Jul 14	Sun	5:00	7:00	EDM	OTT	
7	34	5978	Jul 19	Fri	7:00	7:00	OTT	EDM	**MTL**
	35	5979	Jul 19	Fri	7:30	9:30	SSK	WPG	
	36	5980	Jul 20	Sat	7:00	7:00	HAM	TOR	
	37	5981	Jul 21	Sun	5:00	7:00	CGY	BC	
8	38	5982	Jul 25	Thu	7:30	7:30	MTL	SSK	**BC**
	39	5983	Jul 26	Fri	7:30	7:30	OTT	CGY	
	40	5984	Jul 27	Sat	7:00	7:00	TOR	WPG	
	41	5985	Jul 28	Sun	5:00	7:00	EDM	HAM	
9	42	5986	Aug 01	Thu	7:30	8:30	WPG	BC	**OTT**
	43	5987	Aug 02	Fri	7:30	7:30	HAM	MTL	
	44	5988	Aug 03	Sat	5:00	7:00	SSK	EDM	
	45	5989	Aug 04	Sun	5:00	7:00	CGY	TOR	
10	46	5990	Aug 08	Thu	7:30	7:30	OTT	SSK	**WPG**
	47	5991	Aug 09	Fri	7:30	7:30	TOR	CGY	
	48	5992	Aug 10	Sat	7:00	7:00	MTL	HAM	
	49	5993	Aug 11	Sun	5:00	7:00	EDM	BC	
11	50	5994	Aug 15	Thu	5:30	7:30	CGY	OTT	**TOR**
	51	5995	Aug 16	Fri	7:00	9:00	SSK	MTL	
	52	5996	Aug 17	Sat	7:00	7:00	HAM	EDM	
	53	5997	Aug 18	Sun	4:00	7:00	BC	WPG	
12	54	5998	Aug 22	Thu	7:30	7:30	TOR	SSK	**CGY**
	55	5999	Aug 23	Fri	7:30	8:30	WPG	HAM	
	56	6000	Aug 24	Sat	7:00	7:00	OTT	BC	
	57	6001	Aug 25	Sun	7:00	7:00	MTL	EDM	
13	58	6002	Aug 31	Sat	4:00	7:00	BC	OTT	**MTL**
	59	6003	Sep 01	Sun	5:00	7:00	SSK	WPG	
	60	6004	Sep 02	Mon	2:30	2:30	HAM	TOR	
	61	6005	Sep 02	Mon	4:00	6:00	CGY	EDM	
14	62	6006	Sep 06	Fri	7:30	7:30	MTL	BC	**HAM**
	63	6007	Sep 07	Sat	1:00	1:00	OTT	TOR	
	64	6008	Sep 07	Sat	3:00	4:00	WPG	SSK	
	65	6009	Sep 07	Sat	5:00	7:00	EDM	CGY	
15	66	6010	Sep 13	Fri	7:00	10:00	BC	TOR	**EDM**
	67	6011	Sep 14	Sat	4:00	4:00	HAM	OTT	**SSK**
	68	6012	Sep 14	Sat	5:00	7:00	CGY	MTL	**WPG**
16	69	6013	Sep 20	Fri	7:00	7:00	TOR	HAM	**BC**
	70	6014	Sep 20	Fri	7:30	9:30	CGY	SSK	
	71	6015	Sep 21	Sat	4:00	4:00	OTT	MTL	
	72	6016	Sep 21	Sat	5:00	7:00	EDM	WPG	
17	73	6017	Sep 27	Fri	7:00	8:00	WPG	EDM	**CGY**
	74	6018	Sep 27	Fri	7:30	10:30	BC	HAM	
	75	6019	Sep 28	Sat	2:00	4:00	SSK	OTT	
	76	6020	Sep 28	Sat	7:00	7:00	TOR	MTL	
18	77	6021	Oct 04	Fri	7:00	7:00	HAM	WPG	**MTL**
	78	6022	Oct 04	Fri	7:00	10:00	BC	CGY	**OTT**
	79	6023	Oct 05	Sat	5:00	7:00	EDM	SSK	**TOR**
19	80	6024	Oct 11	Fri	7:30	8:30	WPG	TOR	**HAM**
	81	6025	Oct 12	Sat	2:00	4:00	CGY	EDM	
	82	6026	Oct 12	Sat	5:00	7:00	SSK	BC	
	83	6027	Oct 14	Mon	1:00	1:00	MTL	OTT	
20	84	6028	Oct 18	Fri	7:00	7:00	HAM	CGY	**EDM**
	85	6029	Oct 19	Sat	4:00	4:00	TOR	OTT	**SSK**
	86	6030	Oct 19	Sat	4:00	7:00	BC	MTL	**WPG**
21	87	6031	Oct 25	Fri	7:00	7:00	OTT	HAM	**BC**
	88	6032	Oct 25	Fri	7:30	9:30	EDM	TOR	
	89	6033	Oct 26	Sat	4:00	4:00	MTL	WPG	
	90	6034	Oct 26	Sat	5:00	7:00	SSK	CGY	
P1	91	ESF	Nov 2	Sat					
	92	WSF	Nov 2	Sat					
P2	93	EF	Nov 9	Sat					
	94	WF	Nov 9	Sat					

HISTORICAL NOTE - GAME INDEX
Index #s provide a unique identifier for all CFL-IRFU-WIFU games dating back to our formation. Gm #1: October 5, 1907

2024 TOUCHDOWN PACIFIC
August 31, 2024 - BC vs OTT
Victoria, B.C. - Royal Athletic Park

111TH GREY CUP CHAMPIONSHIP
Vancouver, BC - B.C. Place Stadium
Sunday, November 17, 2024 at 3pm PT

COMMISSIONER RANDY AMBROSIE

Ambrosie is the 14th Commissioner of the Canadian Football League.

He works with CFL clubs and League Governors to bring to life his vision for the league, defined by operational excellence, international reach and the use of leading-edge data and analytics through a revolutionary partnership with Genius Sports. All of his efforts are focused on positioning the league for growth and long-term success.

In 2022, Randy and the CFL added a very important plank to the plan: a long-term collective bargaining agreement with the Canadian Football League Players' Association – an outcome he describes as a "win, win, win" to help deliver a stronger CFL for players, teams and fans.

Randy annually travels across the country, deepening the roots of Canadian football fandom, while also reaching a new generation of fans. He continues to champion CFL expansion in hopes of building a league that unites and excites Canadians from coast to coast to coast. He works with CFL teams to promote youth participation in all types of football, and he frequently serves as a guest speaker to promote the positive impact the CFL and the game of football have on Canadians. He steadfastly believes that football is for everyone, and that the path ahead for the game is centred on diversity, inclusion and equity.

Before becoming Commissioner in 2017, Randy enjoyed a successful career in the financial services industry, as President and CEO of MacDougall, MacDougall and MacTier, and as President of AGF Funds Inc., in addition to senior roles with HSBC Securities, HSBC Brokerage USA, Merrill Lynch Canada and Midland Walwyn.

Randy's love for the game is rooted in his nine-year CFL career as an offensive lineman with Calgary, Toronto and Edmonton, with whom he became a Grey Cup champion in 1993. His career spanned 142 regular season games and two Grey Cup appearances, the first coming in 1987 with the Argonauts. The Football Manitoba Hall of Fame member and Winnipeg native played for the University of Manitoba, where he earned his Honours Bachelor of Commerce.

Randy and his wife Barb have three daughters of whom they are enormously proud.

CFL COMMISSIONERS		CITY	FROM	TO
G. Sydney Halter	1	Winnipeg	Jan 19/58	Dec 31/66
Keith Davey	2	Toronto	Jan 1/67	Feb 22/67
Ted Workman	3	Montreal	Feb 23/67	Feb 23/67
Allan McEachern	4	Vancouver	Feb 24/67	Apr 1/68
J.G. (Jake) Gaudaur	5	Hamilton	Apr 2/68	May 31/84
Douglas H. Mitchell	6	Calgary	Jun 1/84	Dec 31/88
Donald J. Crump	7	Toronto	Jan 5/90	Dec 12/91
Larry W. Smith	8	Montreal	Apr 1/92	Feb 27/97
John H. Tory	9	Toronto	Feb 27/97	Oct 31/00
Michael R. Lysko	10	Toronto	Nov 1/00	Mar 19/02
David Braley (Interim)		Burlington	Mar 20/02	Nov 22/02
Tom E. Wright	11	Toronto	Nov 23/02	Mar 28/07

CFL COMMISSIONERS		CITY	FROM	TO
Mark Cohon	12	Toronto	Mar 28/07	Jan 9/15
Jim Lawson (Interim)		Toronto	Jan 10/15	Apr 28/15
Jeffrey L. Orridge	13	Toronto	Apr 29/15	Jun 30/17
Randy Ambrosie	14	Toronto	Jul 5/17	Present
CFL CHAIR/PRESIDENT		**CITY**	**YEARS**	**TO**
Bill Baker (Pres/COO)		Toronto	1989	Dec 31/89
Roy McMurtry (Ch/CEO)		Toronto	1989-90	Jan 4/90
CDN FOOTBALL COUNCIL		**CITY**	**YEARS**	
Ralph Cooper, Chair		Toronto	1956-57	
R.H. Gillies, Sec-Tr		Regina	1956-57	
D. Wes Brown, Sec-Tr		Ottawa	1956-57	

GREG DICK, CHIEF FOOTBALL OPERATIONS OFFICER & HEAD OF GREY CUP AND EVENTS

Greg leads and manages all football-related matters, including product review, player health and safety, discipline, rules, officiating, CBA negotiations, football operations administration, amateur football development and CFL security. He leads, manages and organizes the portfolio of League Office events, highlighted by the Grey Cup and the Touchdown Series. He serves as Chair of the Canadian Football Hall of Fame's Board and as a member of its Selection Committee.

He sits on the Board of Governors at his alma mater, Western University, and he previously served on the Board of Football Canada. His experience includes leadership roles at Four Seasons Hotels & Resorts, Ernst & Young, Streetcar Developments and as a senior executive at the National Hockey League Players' Association.

Greg holds an Honours Bachelor of Science from Western, an MBA from the University of Toronto, and CA and CPA designations. As a defensive back for the Western Mustangs, he won the Vanier Cup in 1989 and three Yates Cups (1988-1990), and he captained the team in 1993. In 2024, Greg was inducted into the Western Mustangs Football Hall of Fame (Wall of Champions) as a Builder.

CFL EXECUTIVE MEMBERS

Lisa Asher
Chief Financial Officer & Head of People and Office Operations

Greg Dick
Chief Football Operations Officer & Head of Grey Cup and Events

Craig Garvie
Senior Vice-President, Marketing and Communications

David Goldstein
Chief Operating Officer

Tyler Keenan
Chief Revenue Officer

BC LIONS FOOTBALL CLUB		
DIVISION: CFL WEST		**1954 to 2024**
Club founded		Across 1951-1953
First Season		1954 (WIFU)
Seasons Played / Playoffs:	69	42
1st Place / Division Finals:	13	24
Team Colours		Orange, Black and White

Contact:
10605 - City Parkway, Surrey, BC V3T 4C8
Ph: (604) 930-5466, (604) 589-ROAR
Unit 215 - 800 West Pender St, Vancouver
Website: www.bclions.com
Communications:
Matt Baker, mbaker@bclions.com

BC LIONS CLUB EXECUTIVE & COACHING STAFF	
Owner, Chairman, Governor	Amar Doman
President	Duane Vienneau
Co-General Managers	Neil McEvoy
	Rick Campbell
COACHING STAFF	
Head Coach	Rick Campbell
Off. Coordinator	Jordan Maksymic
Def. Coordinator	Ryan Phillips
Sp Tms Coordinator	Mike Benevides
Offensive Line	Kelly Bates
Defensive Line	John Bowman
Receivers	Jason Tucker
Linebackers	Travis Brown
Running Backs	Trysten Dyce
Def. Backs	Tanya Henderson

CFL HEAD COACH RECORD					
Rick Campbell	**Yrs**	**Gm**	**W**	**L**	**T**
CFL Career	**9**	**158**	**73**	**83**	**2**
Playoffs	6	8	5	3	
Grey Cup	3	3	1	2	
With BC:	3	50	29	21	0
Playoffs	2	4	2	2	

STADIUM HISTORY & RECORDS:				
B.C. Place Stadium		Capacity: 56,000		
Open / Rebuilt: 1983 / 2011				FieldTurf
At B.C. Place Stadium:	**G**	**W**	**L**	**T**
W-L Record	341	211	128	2
PRIOR FACILITIES:				
Empire Stadium	**G**	**W**	**L**	**T**
1954 to 1982	232	105	113	14
Empire Field	**G**	**W**	**L**	**T**
2010 to 2011	14	5	9	0

ALL-TIME RECORD:	GP	W	L	T
REGULAR SEASON	**1,174**	**573**	**577**	**24**
Home Record	587	321	250	16
Road Record	587	252	327	8
PLAYOFFS	**58**	**23**	**35**	**0**
Home Record	21	12	9	0
Road Record	37	11	26	0
GREY CUP	**10**	**6**	**4**	

HISTORICAL RIVALRIES SINCE 1954					
OPPONENT	**Win%**	**GP**	**W**	**L**	**T**
Calgary	.437	205	87	113	5
Edmonton	.430	207	87	116	4
Hamilton	.579	101	57	41	3
Montréal	.565	84	47	36	1
Ottawa	.684	76	51	23	2
Saskatchewan	.475	204	95	105	4
Toronto	.598	102	60	40	2
Winnipeg	.456	182	82	98	2
US-based teams	.577	13	7	5	1

HEAD COACHES	Yr1	Yrs	TEAM W-L RECORD: Gm	W	L	T
Buono, Wally	2003	12	216	129	86	1
Matthews, Don	1983	5	80	56	23	1
Rapp, Vic	1977	6	96	53	39	4
Skrien, Dave	1961	7	92	42	45	5
Ritchie, Dave	1993	3	54	31	22	1
Campbell, Rick	**2021**	**3**	**50**	**29**	**21**	**0**
Keys, Eagle	1971	5	70	25	42	3
Benevides, Mike	2012	3	54	33	21	0
Mohns, Greg	1998	3	34	22	12	0
Rita, Adam	1997	3	39	20	19	0
O'Billovich, Bob	1990	3	43	18	25	0
Robinson, Wayne	1959	3	39	14	22	3
Donovan, Larry	1987	3	26	14	12	0
Buratto, Steve	2000	3	35	14	21	0
Crowe, Clem	1956	3	35	10	24	1
Parker, Jackie	1969	2	22	10	12	0
Murphy, Cal	1975	2	26	10	14	2
Champion, Jim	1967	3	38	8	28	2
Galat, Joe	1989	1	14	7	7	0
Tedford, Jeff	2015	1	18	7	11	0

2023 TEAM RANKS	Team	Rk	Opp	Rk
Points For / Pts All'd	27.5	*3*	24.4	*4*
Net Offence Yards	371	*3*	329	*2*
Rushing Yards	77	*9*	99	*4*
Passing Yards	315	*1*	252	*4*
Sacks Allowed / Made	53	*6*	55	*2*
Big Plays For - Opp	41	*9*	39	*1*
Turnovers Md / Forced	44	*6*	32	*7*
Turnover Ratio	-12	*7*		
Time of Possession	29:32	*5*		
Penalties per gm	8.6	*7*		
2nd Down Conversion %	51%	*3*	46%	*2*
Red Zone TD %	60%	*3*		
GAMES WITH ...		**Gm**		
Positive T/O Ratio		8 of 18		
Better Field Position		7		
More Big Plays Than Opp		10		

RECORD YEAR-BY-YEAR - 1960 TO 2023									
Year	**Fn**	**Ply**	**W**	**L**	**T**	**Pct**	**Pts**	**Hm**	**Aw**
2023	2	P	12	6	0	.667	24	6-3	6-3
2022	2	P	12	6	0	.667	24	6-3	6-3
2021	4		5	9	0	.357	10	2-5	3-4
2019	5		5	13	0	.278	10	3-6	2-7
2018	4	P*	9	9	0	.500	18	7-2	2-7
2017	5		7	11	0	.389	14	3-6	4-5
2016	2	P	12	6	0	.667	24	6-3	6-3
2015	3	P	7	11	0	.389	14	4-5	3-6
2014	4	P*	9	9	0	.500	18	4-5	5-4
2013	3	P	11	7	0	.611	22	8-1	3-6
2012	1	P	13	5	0	.722	26	8-1	5-4
2011	1	P	11	7	0	.611	22	6-3	5-4
2010	3	P	8	10	0	.444	16	3-6	5-4
2009	4	P*	8	10	0	.444	16	4-5	4-5
2008	3	P	11	7	0	.611	22	6-3	5-4
2007	1	P	14	3	1	.806	29	7-2	7-1-1
2006	1	P	13	5	0	.722	26	8-1	5-4
2005	1	P	12	6	0	.667	24	7-2	5-4
2004	1	P	13	5	0	.722	26	7-2	6-3
2003	4	P*	11	7	0	.611	22	6-3	5-4
2002	3	P	10	8	0	.556	20	7-2	3-6
2001	3	P	8	10	0	.444	16	5-4	3-6
2000	3	P	8	10	0	.444	16	5-4	3-6
1999	1	P	13	5	0	.722	26	6-3	7-2
1998	3	P	9	9	0	.500	18	4-5	5-4
1997	4	P*	8	10	0	.444	16	5-4	3-6
1996	4		5	13	0	.278	10	3-6	2-7
1995	3	P	10	8	0	.556	20	6-3	4-5
1994	3	P	11	6	1	.639	23	7-2	4-4-1
1993	4	P	10	8	0	.556	20	5-4	5-4
1992	4		3	15	0	.167	6	2-7	1-8
1991	3	P	11	7	0	.611	22	4-5	7-2
1990	4		6	11	1	.361	13	2-6-1	4-5
1989	4		7	11	0	.389	14	4-5	3-6
1988	3	P	10	8	0	.556	20	7-2	3-6
1987	1	P	12	6	0	.667	24	8-1	4-5
1986	2	P	12	6	0	.667	24	6-3	6-3
1985	1	P	13	3	0	.813	26	6-2	7-1
1984	1	P	12	3	1	.781	25	6-1-1	6-2
1983	1	P	11	5	0	.688	22	7-1	4-4
1982	4		9	7	0	.563	18	5-3	4-4
1981	3	P	10	6	0	.625	20	5-3	5-3
1980	4		8	7	1	.531	17	6-1-1	2-6
1979	3	P	9	6	1	.594	19	5-2-1	4-4
1978	4		7	7	2	.500	16	4-2-2	3-5
1977	2	P	10	6	0	.625	20	5-3	5-3
1976	4		5	9	2	.375	12	4-3-1	1-6-1
1975	5		6	10	0	.375	12	3-5	3-5
1974	3	P	8	8	0	.500	16	4-4	4-4
1973	3	P	5	9	2	.375	12	3-4-1	2-5-1
1972	5		5	11	0	.313	10	4-4	1-7
1971	4		6	9	1	.406	13	5-3	1-6-1
1970	4		6	10	0	.375	12	4-4	2-6
1969	3	P	5	11	0	.313	10	3-5	2-6
1968	4		4	11	1	.281	9	1-6-1	3-5
1967	5		3	12	1	.219	7	2-5-1	1-7
1966	5		5	11	0	.313	10	2-6	3-5
1965	4		6	9	1	.406	13	4-4	2-5-1
1964	1	P	11	2	3	.781	25	6-0-2	5-2-1
1963	1	P	12	4	0	.750	24	8-0	4-4
1962	4		7	9	0	.438	14	3-5	4-4
1961	5		1	13	2	.125	4	1-5-2	0-8
1960	4		5	9	2	.375	12	3-4-1	2-5-1

CFL 2024 SCHEDULE

Game #	/	Date		Opp	Wk	Day	BC Time PT
Pre-Season:							
1	3	May 25/24	A	CGY	PS2	Sat	1:00PM
2	8	May 31/24	H	EDM	PS3	Fri	7:00PM
Regular Season:							
1	13	Jun 09/24	A	TOR	1	Sun	4:00PM
2	16	Jun 15/24	H	CGY	2	Sat	4:00PM
3	19	Jun 21/24	A	WPG	3	Fri	5:30PM
4	22	Jun 27/24	H	EDM	4	Thu	7:00PM
5	29	Jul 07/24	A	HAM	5	Sun	4:00PM
6	32	Jul 13/24	H	SSK	6	Sat	4:00PM
7	37	Jul 21/24	A	CGY	7	Sun	4:00PM
		Bye			**8**		
8	42	Aug 01/24	A	WPG	9	Thu	5:30PM
9	49	Aug 11/24	A	EDM	10	Sun	4:00PM
10	53	Aug 18/24	H	WPG	11	Sun	4:00PM
11	56	Aug 24/24	A	OTT	12	Sat	4:00PM
TD Pacific Victoria, BC - Royal Athletic Park:							
12	58	Aug 31/24	H	OTT	13	Sat	4:00PM
13	62	Sep 06/24	A	MTL	14	Fri	4:30PM
14	66	Sep 13/24	H	TOR	15	Fri	7:00PM
		Bye			**16**		
15	74	Sep 27/24	H	HAM	17	Fri	7:30PM
16	78	Oct 04/24	H	CGY	18	Fri	7:00PM
17	82	Oct 12/24	A	SSK	19	Sat	4:00PM
18	86	Oct 19/24	H	MTL	20	Sat	4:00PM
		Bye			**21**		

2023 RESULTS (12-6, 2nd West)

Gm	#	Date		Opp			BC	Rec
1	10	Jun 08/23	A	CGY	15	W	25	1-0
2	16	Jun 17/23	H	EDM	0	W	22	2-0
3	18	Jun 22/23	A	WPG	6	W	30	3-0
4	24	Jul 03/23	A	TOR	45	L	24	3-1
5	28	Jul 09/23	H	MTL	19	W	35	4-1
6	35	Jul 22/23	H	SSK	9	W	19	5-1
7	39	Jul 29/23	A	EDM	0	W	27	6-1
8	41	Aug 03/23	A	WPG	50	L	14	6-2
9	47	Aug 12/23	H	CGY	9	W	37	7-2
10	52	Aug 20/23	A	SSK	34	L	29	7-3
11	55	Aug 26/23	H	HAM	30	L	13	7-4
12	57	Sep 02/23	A	MTL	25	W	34	8-4
13	68	Sep 16/23	H	OTT	37	W	41	9-4
14	70	Sep 22/23	A	EDM	29	W	37	10-4
15	74	Sep 29/23	H	SSK	26	W	33	11-4
16	78	Oct 06/23	H	WPG	34	L	26	11-5
17	81	Oct 13/23	A	HAM	30	W	33	12-5
18	85	Oct 20/23	H	CGY	41	L	16	12-6
WSF		Nov 04/23	H	CGY	30	W	41	
WFin		Nov 11/23	A	WPG	24	L	13	
Record - Home: 6-3 Away: 6-3								

2023 IN-DEPTH · RECORD WHEN ...

Home wins	6	Decided Last 3:00	8-2
Away wins	6	Decided by 0-4 Pts	2-0
vs West	8	Coming Off Bye Wk	2-0
vs East	4	Trailing After 3rd Q	11-1
Comeback Wins	4	In Overtime	0-1

2024 PRE-SEASON ROSTER

Veterans	#	Pos	St	Birthdate	School	CFL Career: Yrs	GP	GS	In 2023: Tm	GP	GS	CFL Drf
ADAMS JR., Vernon	3	QB	A	Jan 03/93	Oregon	7	93	51	BC	18	16	
ARCHIBALD, Joshua	94	DL	N	Dec 04/97	McGill	2	26	0	BC	16	0	22
BAGAYOGO, Siriman	21	DB	N	Nov 22/97	Guelph	1	14	0	BC	14	0	23
BANKS, Josh	92	DL	A	Jun 13/94	Wake Forest	3	47	47	BC	17	17	
BEMIY, Francis	98	DL	N	Mar 16/99	So Utah	1	8	0	BC	8	0	23
BETTS, Mathieu	90	DL	N	Mar 22/95	Laval	4	55	45	BC	18	18	19
BRICE, Chase	12	QB	A	Jan 27/98	Appalachian St	1	2	0	BC	2	0	
BROXTON, Jarell	69	OL	A	Mar 01/93	Baylor	3	21	21	BC	17	17	
CHERRY, Nathan	91	DL	N	Aug 19/98	Saskatchewan	2	27	8	BC	10	1	22
CHUNGH, Sukh	65	OL	N	Mar 04/92	Calgary	8	124	124	BC	17	17	15
COTTOY, Jevon	86	WR	N	Nov 21/96	Langley Jrs	4	66	61	BC	18	18	
COUTURE, Michael	51	OL	N	Feb 07/94	SFU	7	111	56	BC	18	18	16
DEBAILLIE, Tibo	49	DL	G	Sep 10/97	Towson	3	39	2	BC	18	2	
DOLEGALA, Jake	9	QB	A	Oct 07/96	C Connecticut	2	15	10	SSK	13	9	
EBERHARDT, Ayden	80	WR	A	May 03/98	Wyoming	1	2	2	BC	2	2	22
EVANS, Ciante	4	DB	A	Oct 14/92	Nebraska	8	97	95	MTL	10	10	
FLINTOFT, Stefan	11	K-P	A	Nov 08/95	UCLA	3	48	0	BC	18	0	
GREENE, Adrian	23	DB	N	Feb 15/99	St. Mary's	2	26	4	BC	17	4	22
HARTY, Jake	19	WR	N	Jan 01/91	Calgary	8	71	20	MTL	14	3	15
HATCHER, Keon	4	WR	A	Sep 11/94	Arkansas	3	40	39	BC	15	15	
HINSPERGER, Jack	43	LB	N	Feb 08/99	Waterloo	1	6	0	BC	6	0	19
HLADIK, Ben	46	LB	N	Mar 08/99	UBC	3	50	31	BC	18	18	21
HOLLINS, Alexander	13	WR	A	Nov 22/96	Eastern Illinois	2	22	22	BC	18	18	
KNEVEL, David	66	OL	N	Oct 18/94	Nebraska	5	51	6	BC	18	5	18
LEE, T.J.	6	DB	A	Mar 20/89	E Washington	9	127	126	BC	18	18	
LOKOMBO, Bo	20	LB	N	Oct 15/90	Oregon	8	119	58	BC	16	14	13
MACKIE, David	34	DB	N	May 09/94	Western	5	73	0	BC	17	0	18
MCINNIS, Justin	18	WR	N	Jul 27/96	Arkansas St	4	51	29	BC	18	11	19
MESSAM, Isaiah	44	DB	N	Mar 10/95	Wilfrid Laurier	5	68	11	BC	11	0	18
MIZELL, Taquan	25	RB	A	Oct 21/93	Virginia	1	14	14	BC	14	14	
MOORE, Marcus	95	DL	A	Sep 07/97	Utah State	1	2	0	BC	2	0	
PACKER, Tyler	62	OL	N	Mar 22/95	Calgary	2	3	0	BC	1	0	19
PEIRSON, Andrew	54	OL	N	Dec 05/94	Gannon	5	56	22	BC	18	14	
PERKINS, Kent	59	OL	A	Nov 19/94	Texas	3	49	49	BC	18	18	
PETERS, Garry	1	DB	A	Nov 26/91	Clemson	7	105	98	BC	18	18	
PICKETT, Riley	45	LS	N	Oct 05/97	Saskatchewan	2	28	0	BC	18	0	22
PRUKOP, Dakota	12	QB	A	Oct 17/93	Oregon	6	76	1	WPG	15	0	
RENE, Patrice	24	DB	N	Nov 19/97	Rutgers	2	17	0	BC	16	0	21
ROBERTSON, Pete	45	DL	A	Dec 02/92	Texas Tech	3	42	34	SSK	17	17	
ROUYER, Maxime	32	LB	G	Jul 16/94	McGill	4	36	0	BC	11	0	
RUGAMBA, Emmanuel	33	LB	A	May 10/98	Miami (OH)	2	28	27	BC	17	16	
SAYLES, Marcus	14	DB	A	Oct 01/94	West Georgia	5	83	82	BC	18	18	
SCHLEUGER, Chris	57	OL	A	May 15/95	UAB	4	23	19	BC	1	1	
ST.PIERRE, Dylan	37	FB	N	May 07/98	Ottawa	1	0	0	BC	0	0	
STANBACK, William	31	RB	A	Jul 06/94	Virginia Union	5	61	51	MTL	14	13	
TEUHEMA, Sione	47	DT	A	Sep 25/95	SE Louisiana	2	31	21	BC	17	17	
VARGA, Ryder	48	LB	N	Apr 30/99	Regina	1	18	0	BC	18	0	22
WHYTE, Sean	10	K	N	Oct 23/85	Surrey Jrs.	14	204	0	BC	18	0	
WILLIAMS, Terry	87	WR	A	Apr 08/96	Tenn - Martin	3	37	1	BC	18	0	
WOODS, Josh	2	LB	A	Jan 17/98	UCLA	3	37	4	BC	18	4	

FROM 2024 CDN DRAFT - ROUNDS 1-4

Player	#	Pos	St	School	2024 Draft Rd	#	Yr
UNA, George		OL	N	Windsor	1	6	24
BENEDET, Theo		OL	N	UBC	2	15	24
TIEIDE, Ezechiel		WR	N	Concordia	2	19	24
BEAULIEU, Christophe		DB	N	Laval	3	26	24

CALGARY STAMPEDERS		
DIVISION: CFL WEST		**1945 to 2024**
Club founded		On September 27, 1945
First Season		1945 (WIFU)
Seasons Played / Playoffs:	77	55
1st Place / Division Finals:	21	38
Team Colours		Red, White and Black

Contact:
Address: 1817 Crowchild Trail NW
Calgary, AB T2M 4R6 Phone: (403) 289-0258
Contact: customerservice@stampeders.com
Website: www.stampeders.com

Communications:
Jean Lefebvre
e-mail: jlefebvre@stampeders.com

CALGARY STAMPEDERS CLUB EXECUTIVE & COACHING STAFF	
Owner, Chairman, Governor CFL	
Advisor/Consultant	John Hufnagel
General Manager	Dave Dickenson
Asst GM/Dir. Player Pers.	Brendan Mahoney
COACHING STAFF	
Head Coach	Dave Dickenson
Sp Tm Coord / Asst Head C	Mark Kilam
Def. Coordinator	Brent Monson
Off. Coord. / Off. Line	Pat DelMonaco
Receivers	Nik Lewis
Linebackers	Bob Slowik
Def. Backs Coach	Dwayne Cameron
Defensive Line Coach	Juwan Simpson
Running Backs Coach	Andree Bolduc
Quarterbacks Coach	Beau Baldwin
Off. / Spec. Tms Asst.	Des Catelier

CFL HEAD COACH RECORD					
Dave Dickenson	**Yrs**	**Gm**	**W**	**L**	**T**
CFL Career	**7**	**122**	**79**	**41**	**2**
Playoffs	7	7	3	4	
Grey Cup	3	3	1	2	
With Calgary	7	122	79	41	2

STADIUM HISTORY & RECORDS:				
McMahon Stadium		Capacity: 35,650		
Opened: In 1960				FieldTurf
At McMahon Stadium:	**G**	**W**	**L**	**T**
W-L Record	539	353	178	8
PRIOR FACILITIES:				
Mewata Stadium	**G**	**W**	**L**	**T**
1945 to 1959	99	52	45	2

ALL-TIME RECORD:	GP	W	L	T
REGULAR SEASON	**1,276**	**699**	**556**	**21**
Home Record	638	405	223	10
Road Record	638	294	333	11
PLAYOFFS	**100**	**48**	**50**	**2**
Home Record	56	35	21	0
Road Record	44	13	29	2
GREY CUP	**17**	**8**	**9**	

HISTORICAL RIVALRIES SINCE 1945					
OPPONENT	**Win%**	**GP**	**W**	**L**	**T**
BC Lions	.563	205	113	87	5
Edmonton	.454	239	107	129	3
Hamilton	.663	101	67	34	0
Montréal	.518	84	43	40	1
Ottawa	.640	75	47	26	2
Saskatchewan	.591	241	138	94	9
Toronto	.564	102	57	44	1
Winnipeg	.528	214	113	101	0
US-based teams	.933	15	14	1	0

HEAD			TEAM W-L RECORD:			
COACHES	**Yr1**	**Yrs**	**Gm**	**W**	**L**	**T**
Buono, Wally	1990	13	234	153	79	2
Hufnagel, John	2008	7	144	102	41	1
Dickenson, Dave	**2016**	**7**	**122**	**79**	**41**	**2**
Gotta, Jack	1977	5	80	42	34	4
Williams, Jerry	1965	5	68	41	26	1
Lear, Les	1948	5	70	40	30	0
Dobbs, Bobby	1961	4	64	38	23	3
Duncan, Jim	1969	5	77	38	38	1
Higgins, Tom	2005	3	54	28	25	1
Kuharich, Lary	1987	3	46	24	22	0
Douglas, Otis	1956	5	58	22	34	2
Wiegandt, Ardell	1980	2	28	14	14	0
Vespaziani, Bob	1986	2	26	13	13	0
Wood, Jim	1973	3	29	10	19	0
Griffing, Dean	1945	3	16	9	7	0
Siemering, Larry	1954	1	16	8	8	0
Hennemeier, Jack	1955	1	25	6	19	0
Owen, Steve	1960	1	13	6	6	1
Buratto, Steve	1984	2	21	6	15	0
Barker, Jim	2003	1	18	5	13	0

2023 TEAM RANKS	Team	Rk	Opp	Rk
Points For/Opp	22.9	*5*	26.2	*6*
Net Offence Yards	322	*8*	349	*4*
Rushing Yards	99	*6*	125	*8*
Passing Yards	237	*7*	241	*3*
Sacks Allowed / Made	34	*3*	44	*5*
Big Plays For - Opp	43	*7*	52	*7*
T/Overs Md / Forced	30	*2*	39	*6*
Turnover Ratio	+9	*3*		
Time of Possession	29:15	*6*		
Penalties per gm	7.2	*4*		
2nd Down Conversion %	44%	*9*	48%	*5*
Red Zone TD %	51%	*6*		
GAMES WITH ...		**Gm**		
Positive T/O Ratio		9 of 18		
Better Field Position		10		
More Big Plays Than Opp		6		

RECORD YEAR-BY-YEAR - 1960 TO 2023									
Year	**Fn**	**Ply**	**W**	**L**	**T**	**Pct**	**Pts**	**Hm**	**Aw**
2023	3	P	6	12	0	.333	12	3-6	3-6
2022	3	P	12	6	0	.667	24	5-4	7-2
2021	3	P	8	6	0	.571	16	3-4	5-2
2019	2	P	12	6	0	.667	24	7-2	5-4
2018	1	P	13	5	0	.722	26	7-2	6-3
2017	1	P	13	4	1	.750	27	7-2	6-2-1
2016	1	P	15	2	1	.861	31	9-0	6-2-1
2015	2	P	14	4	0	.778	28	8-1	6-3
2014	1	P	15	3	0	.833	30	7-2	8-1
2013	1	P	14	4	0	.778	28	8-1	6-3
2012	2	P	12	6	0	.667	24	7-2	5-4
2011	3	P	11	7	0	.611	22	5-4	6-3
2010	1	P	13	5	0	.722	26	7-2	6-3
2009	2	P	10	7	1	.583	21	6-2-1	4-5
2008	1	P	13	5	0	.722	26	7-2	6-3
2007	3	P	7	10	1	.417	15	5-3-1	2-7
2006	2	P	10	8	0	.556	20	8-1	2-7
2005	2	P	11	7	0	.611	22	5-4	6-3
2004	5		4	14	0	.222	8	3-6	1-8
2003	5		5	13	0	.278	10	4-5	1-8
2002	5		6	12	0	.333	12	4-5	2-7
2001	2	P	8	10	0	.444	16	4-5	4-5
2000	1	P	12	5	1	.694	25	8-1	4-4-1
1999	2	P	12	6	0	.667	24	7-2	5-4
1998	1	P	12	6	0	.667	24	6-3	6-3
1997	2	P	10	8	0	.556	20	8-1	2-7
1996	1	P	13	5	0	.722	26	8-1	5-4
1995	1	P	15	3	0	.833	30	8-1	7-2
1994	1	P	15	3	0	.833	30	9-0	6-3
1993	1	P	15	3	0	.833	30	9-0	6-3
1992	1	P	13	5	0	.722	26	8-1	5-4
1991	2	P	11	7	0	.611	22	7-2	4-5
1990	1	P	11	6	1	.639	23	7-2	4-4-1
1989	2	P	10	8	0	.556	20	5-4	5-4
1988	4		6	12	0	.333	12	4-5	2-7
1987	3	P	10	8	0	.556	20	5-4	5-4
1986	4	P	11	7	0	.611	22	6-3	5-4
1985	5		3	13	0	.188	6	2-6	1-7
1984	5		6	10	0	.375	12	4-4	2-6
1983	4		8	8	0	.500	16	4-4	4-4
1982	3	P	9	6	1	.594	19	5-3	4-3-1
1981	5		6	10	0	.375	12	5-3	1-7
1980	3	P	9	7	0	.563	18	7-1	2-6
1979	2	P	12	4	0	.750	24	6-2	6-2
1978	2	P	9	4	3	.656	21	6-1-1	3-3-2
1977	5		4	12	0	.250	8	3-5	1-7
1976	5		2	12	2	.188	6	1-5-2	1-7
1975	4		6	10	0	.375	12	4-4	2-6
1974	5		6	10	0	.375	12	4-4	2-6
1973	4		6	10	0	.375	12	5-3	1-7
1972	4		6	10	0	.375	12	5-3	1-7
1971	1	P	9	6	1	.594	19	6-2	3-4-1
1970	3	P	9	7	0	.563	18	6-2	3-5
1969	2	P	9	7	0	.563	18	4-4	5-3
1968	2	P	10	6	0	.625	20	5-3	5-3
1967	1	P	12	4	0	.750	24	7-1	5-3
1966	4		6	9	1	.406	13	3-4-1	3-5
1965	1	P	12	4	0	.750	24	7-1	5-3
1964	2	P	12	4	0	.750	24	6-2	6-2
1963	2	P	10	4	2	.688	22	6-1-1	4-3-1
1962	2	P	9	6	1	.594	19	3-4-1	6-2
1961	3	P	7	9	0	.438	14	1-7	6-2
1960	3	P	6	8	2	.438	14	4-4	2-4-2

CFL 2024 SCHEDULE

Game #	/ Date		Opp	Wk	Day	Time MT (CGY)
Pre-Season:						
1	3 May 25/24	H	BC	PS2	Sat	2:00PM
2	7 May 31/24	A	WPG	PS3	Fri	6:30PM
Regular Season:						
1	11 Jun 07/24	H	HAM	1	Fri	7:00PM
2	16 Jun 15/24	A	BC	2	Sat	5:00PM
	Bye			**3**		
3	24 Jun 29/24	H	WPG	4	Sat	5:00PM
4	28 Jul 06/24	A	MTL	5	Sat	5:00PM
5	31 Jul 12/24	A	WPG	6	Fri	6:30PM
6	37 Jul 21/24	H	BC	7	Sun	5:00PM
7	39 Jul 26/24	A	OTT	8	Fri	5:30PM
8	45 Aug 04/24	H	TOR	9	Sun	5:00PM
9	47 Aug 09/24	A	TOR	10	Fri	7:00PM
10	50 Aug 15/24	H	OTT	11	Thu	5:30PM
	Bye			**12**		
11	61 Sep 02/24	H	EDM	13	Mon	4:00PM
12	65 Sep 07/24	A	EDM	14	Sat	5:00PM
13	68 Sep 14/24	H	MTL	15	Sat	5:00PM
14	70 Sep 20/24	H	SSK	16	Fri	7:30PM
	Bye			**17**		
15	78 Oct 04/24	A	BC	18	Fri	8:00PM
16	81 Oct 12/24	H	EDM	19	Sat	2:00PM
17	84 Oct 18/24	A	HAM	20	Fri	5:00PM
18	90 Oct 26/24	A	SSK	21	Sat	5:00PM

2023 RESULTS (6-12, 3rd West)

Gm	#	Date		Opp		Cgy	Rec
1	10	Jun 08/23	H	BC	25 L	15	0-1
2	14	Jun 15/23	A	OTT	15 W	26	1-1
3	20	Jun 24/23	H	SSK	29 L	26	1-2
4	26	Jul 07/23	A	WPG	24 L	11	1-3
5	32	Jul 15/23	A	SSK	31 W	33	2-3
6	36	Jul 23/23	H	OTT	43 L	41	2-4
7	40	Jul 30/23	A	MTL	25 L	18	2-5
8	42	Aug 04/23	H	TOR	7 W	20	3-5
9	47	Aug 12/23	A	BC	37 L	9	3-6
10	50	Aug 18/23	H	WPG	19 L	18	3-7
11	54	Aug 25/23	A	TOR	39 L	31	3-8
12	60	Sep 04/23	H	EDM	31 W	35	4-8
13	64	Sep 09/23	A	EDM	25 L	23	4-9
14	71	Sep 23/23	H	MTL	28 L	11	4-10
15	76	Sep 30/23	A	HAM	22 L	15	4-11
16	82	Oct 13/23	H	SSK	19 W	26	5-11
17	85	Oct 20/23	A	BC	16 W	41	6-11
18	88	Oct 27/23	H	WPG	36 L	13	6-12
WSF		Nov 04/23	H	CGY	30 W	41	
Record - Home: 3-6 Away: 3-6							

2023 IN-DEPTH · RECORD WHEN ...

Home wins	3	Decided Last 3:00	4-9
Away wins	3	Decided by 0-4 Pts	2-4
vs West	4	Coming Off Bye Wk	1-2
vs East	2	Trailing After 3rd Q	1-10
Comeback Wins	4	In Overtime	0-2

2024 PRE-SEASON ROSTER

Veterans	#	Pos	St	Birthdate	School	CFL Career: Yrs	GP	GS	In 2023: Tm	GP	GS	CFL Drf
AMOAKO, Daniel	25	DB	N	Dec 12/98	York	2	10	0	CGY	0	0	22
AWE, Micah	57	DL	A	Jan 04/94	Florida Atlantic	6	81	67	CGY	18	18	
BARNES, Clark	14	WR	N	Sep 03/00	Guelph	1	9	8	CGY	9	8	23
BEGELTON, Reggie	84	WR	A	Aug 31/93	Lamar	6	68	63	CGY	15	15	
BELL, Bryce	66	OL	N	Apr 03/98	Wilfrid Laurier	3	43	19	CGY	12	9	21
BELLAMY, LeVante	34	RB	A	Nov 28/96	W Michigan	1	7	0	CGY	7	0	
BONNER, Logan	1	QB	A	Sep 24/97	Utah State	1	9	0	CGY	9	0	
BROWN, Rodeem	63	OL	N	Dec 17/99	Alberta	1	2	1	CGY	2	1	22
COKER, Joshua	54	OL	A	Nov 13/97	Rhodes Coll	2	14	13	CGY	12	11	
CRAWFORD, Aaron	52	LS	N	Sep 23/86	St. Mary's	10	145	0	CGY	16	0	12
DEMERY, D'Antne	60	OL	A	Sep 05/97	Florida Int'l	1	10	10	CGY	10	10	
DEVINE-SCOTT, Bailey	42	DB	G	Dec 27/96	W New Engl	2	10	0	CGY	7	0	
DOZIER, Branden	3	DB	A	Nov 28/93	NC - Charlotte	6	88	76	CGY	16	16	
GRACE, Cody	24	K-P	G	Mar 19/96	Arkansas St	3	47	0	CGY	18	0	
GRAHAM, Elliot	37	LB	N	Sep 21/98	UBC	3	25	0	CGY	9	0	21
GRIFFIN II, Michael	49	DB	A	Jan 01/98	So Dakota St	1	13	4	CGY	13	4	
HENRY, Malik	11	WR	A	Apr 16/97	West Georgia	3	25	19	CGY	3	3	
HOUSTON, Demerio	35	DB	A	Sep 03/96	Southern	3	30	26	WPG	15	15	
HOWSARE, Julian	95	DE	A	Sep 11/92	Clarion	5	80	64	CGY	18	18	
JOHN, Rysen	82	WR	N	Dec 20/97	SFU	1	10	1	CGY	10	1	20
JUDGE, Cameron	4	LB	N	Nov 29/94	UCLA	6	81	59	CGY	17	17	17
KONAR, Adam	38	LB	N	Oct 10/93	Calgary	8	101	53	EDM	18	17	15
LANGLAIS, William	23	RB	N	Apr 23/90	Sherbrooke	8	123	52	CGY	17	2	15
LOGAN, Peyton	20	RB	A	Nov 28/98	Tenn - Martin	2	22	0	CGY	6	0	
MAIER, Jake	12	QB	A	Apr 09/97	UC - Davis	3	47	30	CGY	18	18	
MCEWEN, Sean	51	OL	N	Jun 27/93	Calgary	7	115	110	CGY	17	17	15
MICHEL, Marken	80	WR	A	Jun 06/93	U Mass	3	39	37	CGY	15	15	
MIDDLEMOST, Tyson	83	WR	N	Jan 29/98	McMaster	3	41	1	CGY	12	1	20
MILLS, Dedrick	26	RB	A	Dec 27/96	Nebraska	2	20	13	CGY	14	9	
MOORE, Damontre	76	DL	A	Sep 11/92	Texas A&M	1	1	0	CGY	1	0	
MUHAMMAD, Brad	47	DB	A	Jul 18/95	Florida Int'l	3	29	27	CGY	8	6	
NDUKWE, Toby	94	DL	A	May 17/99	Sam Houston	1	1	0	CGY	1	0	
ODOMS-DUKES, Tre	86	WR	A	Jun 18/97	South Florida	2	18	18	CGY	14	14	
PAREDES, René	30	K	N	May 15/85	Concordia	12	211	0	CGY	18	0	
PHILPOT, Jalen	85	WR	N	Jul 26/00	Calgary	2	14	11	CGY	0	0	22
RANDLE JR., Rodney	32	DB	A	Feb 27/97	Lamar	2	23	19	NFL			
RAYAM, T.J.	99	DL	N	Sep 12/97	Boston Coll	2	21	0	CGY	11	0	22
REYNOLDS, Chris	17	QB	A	Nov 13/98	NC - Charlotte	1	9	0	CGY	9	0	
ROBERSON, Tre	31	DB	A	Oct 22/92	Illinois State	5	56	56	CGY	16	16	
ROSCOE, Cody	93	DL	A	Oct 21/98	Syracuse	1	3	1	SSK	3	1	22
ROSE, Mike	41	DL	A	Jul 23/92	No Carolina St	6	68	67	CGY	18	18	
SAXELID, Kyle		OL	N	Apr 13/95	UNLV	4	39	18	HAM	1	0	19
SHILTZ, Matthew	18	QB	A	Dec 07/92	Butler	6	78	12	HAM	11	3	
STATZ, Nick	8	DB	N	May 09/96	Calgary	3	36	2	CGY	13	1	19
STEVENS, Tommy	15	QB	A	Dec 15/96	Mississippi St	2	36	0	CGY	18	0	
TATE, Trevon	63	OL	A	Mar 13/96	Memphis	4	21	21	TOR	10	10	
TCHANGAM, Alex	93	DL	A	May 05/96	Colorado	1	2	0	CGY	2	0	
TEITZ, Micah	43	LB	N	May 24/96	Calgary	5	58	31	SSK	18	17	18
THOMAS, Kelon	77	DL	N	Dec 16/00	Okanagan Sun	1	15	0	CGY	15	0	
THOMPSON, Malcolm	38	DB	N	Sep 12/95	Wilfrid Laurier	3	16	7	CGY	4	0	19
TUCKER, Cole	88	WR	N	Jun 07/99	No Illinois	1	11	4	CGY	11	4	22
VAUGHTERS, James	9	DL	A	Jun 27/93	Stanford	3	39	24	CGY	6	6	
WALL, Titus	32	LB	A	Dec 27/99	Missouri State	2	21	21	CGY	11	11	
WELDON, Brandon	56	DL	A	Jun 10/95	Sacramento St	1	3	3	CGY	3	3	
WILLIAMS, Darius	45	DB	A	Jul 18/95	Col St - Pueblo	2	25	3	CGY	16	1	
WILLIAMS, Kobe	0	LB	A	Nov 16/98	Arizona State	3	30	30	CGY	18	18	
WILLIAMS, Zack	67	OL	N	Mar 02/97	Manitoba	4	51	48	CGY	17	17	19

FROM 2024 CDN DRAFT - ROUNDS 1-3

Player	#	Pos	St	School	2024 Draft Rd	#	Yr
LABROSSE, Benjamin		DB	N	McGill	1	4	24
NKANU, Christy		OL	N	Washington St	1	8	24
IDOKO, George		DL	N	Saskatchewan	3	28	24

EDMONTON ELKS		
DIVISION: CFL WEST	**1938-39, 1949-2024**	
Club founded	In 1911 (WCRFU)	
First Season	1938 (WIFU)	
Seasons Played / Playoffs:	76	60
1st Place / Division Finals:	23	45
Team Colours	Green, Gold and White	

Contact:
Address: 11000 Stadium Road
Edmonton, AB T5H 4E2 Ph: (780) 448-3757
Contact: service@goelks.com
Website: www.goelks.com

Communications:
Hernan Salas
e-mail: hernan.salas@goelks.com

ALL-TIME RECORD:	GP	W	L	T
REGULAR SEASON	**1,267**	**699**	**550**	**18**
Home Record	633	399	227	7
Road Record	634	300	323	11
PLAYOFFS	**107**	**60**	**47**	**0**
Home Record	55	39	16	0
Road Record	52	21	31	0
GREY CUP	**23**	**14**	**9**	

HISTORICAL RIVALRIES SINCE 1938					
OPPONENT	**Win%**	**GP**	**W**	**L**	**T**
BC Lions	.570	207	116	87	4
Calgary	.546	239	129	107	3
Hamilton	.609	101	61	39	1
Montréal	.595	84	49	33	2
Ottawa	.628	78	48	28	2
Saskatchewan	.550	229	125	102	2
Toronto	.534	102	54	47	1
Winnipeg	.510	205	103	99	3
Calgary Bronks	.143	7	1	6	0
US-based teams	.867	15	13	2	0

RECORD YEAR-BY-YEAR - 1960 TO 2023									
Year	**Fn**	**Ply**	**W**	**L**	**T**	**Pct**	**Pts**	**Hm**	**Aw**
2023	5		4	14	0	.222	8	2-7	2-7
2022	5		4	14	0	.222	8	4-5	4-5
2021	5		3	11	0	.214	6	3-4	3-4
2019	3	P	8	10	0	.444	16	3-6	3-6
2018	3	P	9	9	0	.500	18	2-7	2-7
2017	3	P	12	6	0	.667	24	6-3	6-3
2016	4	P	10	8	0	.556	20	5-4	5-4
2015	1	P	14	4	0	.778	28	8-1	6-3
2014	2	P	12	6	0	.667	24	7-2	5-4
2013	4		4	14	0	.222	8	1-8	3-6
2012	4	P	7	11	0	.389	14	5-4	2-7
2011	2	P	11	7	0	.611	22	6-3	5-4
2010	4		7	11	0	.389	14	5-4	2-7
2009	3	P	9	9	0	.500	18	5-4	4-5
2008	4	P	10	8	0	.556	20	7-2	3-6
2007	4		5	12	1	.306	11	3-5-1	2-7
2006	4		7	11	0	.389	14	5-4	2-7
2005	3	P	11	7	0	.611	22	7-2	4-5
2004	2	P	9	9	0	.500	18	7-2	2-7
2003	1	P	13	5	0	.722	26	8-1	5-4
2002	1	P	13	5	0	.722	26	8-1	5-4
2001	1	P	9	9	0	.500	18	5-4	4-5
2000	2	P	10	8	0	.556	20	5-4	5-4
1999	3	P	6	12	0	.333	12	2-7	4-5
1998	2	P	9	9	0	.500	18	5-4	4-5
1997	1	P	12	6	0	.667	24	7-2	5-4
1996	2	P	11	7	0	.611	22	7-2	4-5
1995	2N	P	13	5	0	.722	26	7-2	6-3
1994	2	P	13	5	0	.722	26	8-1	5-4
1993	2	P	12	6	0	.667	24	7-2	5-4
1992	2	P	10	8	0	.556	20	5-4	5-4
1991	1	P	12	6	0	.667	24	7-2	5-4
1990	2	P	10	8	0	.556	20	7-2	3-6
1989	1	P	16	2	0	.889	32	9-0	7-2
1988	1	P	11	7	0	.611	22	8-1	3-6
1987	2	P	11	7	0	.611	22	7-2	4-5
1986	1	P	13	4	1	.750	27	8-1	5-3-1
1985	3	P	10	6	0	.625	20	6-2	4-4
1984	3	P	9	7	0	.563	18	6-2	3-5
1983	3	P	8	8	0	.500	16	4-4	4-4
1982	1	P	11	5	0	.688	22	6-2	5-3
1981	1	P	14	1	1	.906	29	8-0	6-1-1
1980	1	P	13	3	0	.813	26	6-2	7-1
1979	1	P	12	2	2	.813	26	8-0	4-2-2
1978	1	P	10	4	2	.688	22	4-3-1	6-1-1
1977	1	P	10	6	0	.625	20	5-3	5-3
1976	3	P	9	6	1	.594	19	4-4	5-2-1
1975	1	P	12	4	0	.750	24	7-1	5-3
1974	1	P	10	5	1	.656	21	6-2	4-3-1
1973	1	P	9	5	2	.625	20	5-1-2	4-4
1972	2	P	10	6	0	.625	20	7-1	3-5
1971	5		6	10	0	.375	12	4-4	2-6
1970	2	P	9	7	0	.563	18	6-2	3-5
1969	4		5	11	0	.313	10	2-6	3-5
1968	3	P	8	7	1	.531	17	4-3-1	4-4
1967	3	P	9	6	1	.594	19	5-3	4-3-1
1966	3	P	6	9	1	.406	13	2-6	4-3-1
1965	5		5	11	0	.313	10	3-5	2-6
1964	4		4	12	0	.250	8	2-6	2-6
1963	5		2	14	0	.125	4	2-6	0-8
1962	5		6	9	1	.406	13	2-6	4-3-1
1961	2	P	10	5	1	.656	21	4-3-1	6-2
1960	2	P	10	6	0	.625	20	5-3	5-3

EDMONTON ELKS	
CLUB EXECUTIVE & COACHING STAFF	
Chairman	Tom Richards
President & CEO	Rick LeLacheur
General Manager	Chris Jones
Asst General Manager	Geroy Simon
COACHING STAFF	
Head Coach	Chris Jones
Asst. HC / Def. Coord.	Jason Shivers
Off. Coord / QBs	Jarious Jackson
Receivers / Pass Gm Coord	Markus Howell
Off. Line / Run Game Coord	Stephen Sorrells
Defensive Backs Coach	Markus Klund
Special Teams Coord	Mike Scheper
Defensive Line Coach	Nate O'Neal
Running Backs Coach	Albert Poree
Asst. Off. Line Coach	Takoby Cofield
Strength-Cond Coach	Erin Craig

HEAD COACHES	Yr1	Yrs	TEAM W-L RECORD: Gm	W	L	T
Lancaster, Ron	1991	7	126	83	43	0
Campbell, Hugh	1977	6	96	70	21	5
Jauch, Ray	1970	7	112	65	43	4
Ivy, Frank	1954	4	64	50	14	0
Faragalli, Joe	1987	4	70	46	24	0
Higgins, Tom	2001	4	72	44	28	0
Maas, Jason	2016	4	72	39	33	0
Parker, Jackie	1983	5	60	38	21	1
Keys, Eagle	1959	5	80	38	40	2
Armstrong, Neill	1964	6	96	37	56	3
Jones, Chris	**2014**	**4**	**72**	**34**	**38**	**0**
Maciocia, Danny	2005	4	72	33	38	1
Reed, Kavis	2011	3	54	22	32	0
Stukus, Annis	1949	3	42	19	23	0
Matthews, Don	1999	2	36	16	20	0
Hall, Richie	2009	2	36	16	20	0
Royal, Darrell	1953	1	16	12	4	0
Filchock, Frank	1952	1	16	9	6	1
Lyle, Sam	1958	1	16	9	6	1
Stephenson, Kaye	1998	1	18	9	9	0

CFL HEAD COACH RECORD					
Chris Jones	**Yrs**	**Gm**	**W**	**L**	**T**
CFL Career	**7**	**126**	**61**	**65**	**0**
Playoffs	4	6	3	3	
Grey Cup	1	1	1	0	
With Edmonton:	4	72	34	38	0
Playoffs	2	3	2	1	

2023 TEAM RANKS	Team	Rk	Opp	Rk
Points For/Opp	20.4	*9*	28.7	*8*
Net Offence Yards	325	*7*	376	*7*
Rushing Yards	123	*3*	137	*9*
Passing Yards	221	*8*	252	*4*
Sacks Allowed / Made	52	*5*	39	*8*
Big Plays For - Opp	55	*3*	49	*5*
T/Overs Md / Forced	43	*5*	25	*9*
Turnover Ratio	-18	*8*		
Time of Possession	28:57	*8*		
Penalties per gm	8.7	*8*		
2nd Down Conversion %	45%	*5*	53%	*9*
Red Zone TD %	67%	*1*		
GAMES WITH ...		**Gm**		
Positive T/O Ratio		4 of 18		
Better Field Position		10		
More Big Plays Than Opp		9		

STADIUM HISTORY & RECORDS:				
The Brick Field at	Capacity: 59,537			
Commonwealth Stadium	FieldTurf			
At Commonwealth:	**G**	**W**	**L**	**T**
1978 to 2023	392	257	133	2
(From August 30, 1978)				
PRIOR FACILITIES:				
Clarke Stadium	**G**	**W**	**L**	**T**
1938 to 1978	241	142	94	5

CFL 2024 SCHEDULE — EDM

Game #	/ Date		Opp	Wk	Day	Time MT
Pre-Season:						
1	4 May 25/24	H	SSK	PS2	Sat	2:00PM
2	8 May 31/24	A	BC	PS3	Fri	8:00PM
Regular Season:						
1	12 Jun 08/24	H	SSK	1	Sat	5:00PM
2	15 Jun 14/24	H	MTL	2	Fri	7:00PM
3	20 Jun 22/24	A	TOR	3	Sat	5:00PM
4	22 Jun 27/24	A	BC	4	Thu	8:00PM
	Bye			**5**		
5	33 Jul 14/24	H	OTT	6	Sun	5:00PM
6	34 Jul 19/24	A	OTT	7	Fri	5:00PM
7	41 Jul 28/24	H	HAM	8	Sun	5:00PM
8	44 Aug 03/24	A	SSK	9	Sat	5:00PM
9	49 Aug 11/24	H	BC	10	Sun	5:00PM
10	52 Aug 17/24	A	HAM	11	Sat	5:00PM
11	57 Aug 25/24	A	MTL	12	Sun	5:00PM
12	61 Sep 02/24	A	CGY	13	Mon	4:00PM
13	65 Sep 07/24	H	CGY	14	Sat	5:00PM
	Bye			**15**		
14	72 Sep 21/24	H	WPG	16	Sat	5:00PM
15	73 Sep 27/24	A	WPG	17	Fri	6:00PM
16	79 Oct 05/24	H	SSK	18	Sat	5:00PM
17	81 Oct 12/24	A	CGY	19	Sat	2:00PM
	Bye			**20**		
18	88 Oct 25/24	H	TOR	21	Fri	7:30PM

2023 RESULTS (4-14, 5th West)

Gm	#	Date		Opp			Edm	Rec
1	13	Jun 11/23	H	SSK	17	L	13	0-1
2	16	Jun 17/23	A	BC	22	L	0	0-2
3	21	Jun 25/23	H	TOR	43	L	31	0-3
4	22	Jun 30/23	A	OTT	26	L	7	0-4
5	25	Jul 06/23	A	SSK	12	L	11	0-5
6	29	Jul 13/23	H	HAM	37	L	29	0-6
7	33	Jul 20/23	A	WPG	28	L	14	0-7
8	39	Jul 29/23	H	BC	27	L	0	0-8
9	45	Aug 10/23	H	WPG	38	L	29	0-9
10	49	Aug 17/23	A	HAM	10	W	24	1-9
11	56	Aug 27/23	H	OTT	20	W	30	2-9
12	60	Sep 04/23	A	CGY	35	L	31	2-10
13	64	Sep 09/23	H	CGY	23	W	25	3-10
14	66	Sep 15/23	A	SSK	27	W	36	4-10
15	70	Sep 22/23	H	BC	37	L	29	4-11
16	77	Oct 06/23	A	TOR	35	L	12	4-12
17	83	Oct 14/23	H	MTL	35	L	21	4-13
18	87	Oct 21/23	A	WPG	45	L	25	4-14
Record - Home: 2-7 Away: 2-7								

2023 IN-DEPTH · RECORD WHEN ...

Home wins	2	Decided Last 3:00	4-7
Away wins	2	Decided by 0-4 Pts	1-3
vs West	2	Coming Off Bye Wk	0-2
vs East	2	Trailing After 3rd Q	2-11
Comeback Wins	3	In Overtime	0-0

2024 PRE-SEASON ROSTER

Veterans	#	Pos	St	Birthdate	School	CFL Career: Yrs	GP	GS	In 2023: Tm	GP	GS	CFL Drf
ACHEAMPONG, Samuel	95	DL	N	Jan 12/96	Wilfrid Laurier	3	43	7	TO-EI	13	4	20
ALEXANDER, Deontez	81	WR	A	Jul 25/95	Franklin	1	2	0	EDM	2	0	
APPOLON, Wesly	48	DL	N	Jul 26/96	Tuskegee	2	1	1	EDM	0	0	22
APPOLON, Woodly	33	LB	N	Jul 26/96	Tuskegee	1	8	0	EDM	8	0	22
BEDE, Boris	14	K-P	A	Nov 20/89	Laval	8	128	0	TOR	17	0	
BETHEL-THOMPSON,M	10	QB	A	Jul 03/88	Sacramento St	5	74	47	USFL			
BOYKO, Brett	69	OL	N	Aug 04/92	UNLV	2	35	27	EDM	14	14	16
BRATTON, Darrius	24	DB	A	Aug 02/97	Virginia	1	18	18	EDM	18	18	
BRODRIQUE, Michael	44	LB	N	Aug 21/98	Montréal	1	18	0	EDM	18	0	23
BROWN, Elliott	41	DL	A	Feb 02/98	Virginia	1	9	3	EDM	9	3	
BROWN, Kevin	4	DL	A	Oct 09/96	Incarnate Wd	2	25	22	EDM	18	18	
BURTON-KRAHN, Luke	52	LS	N	May 07/99	UBC	1	5	0	EDM	5	0	23
COBB, Gavin	85	WR	N	Jan 28/98	Manitoba	2	18	6	EDM	18	6	22
CURTIS, Noah	92	DL	N	Oct 24/98	Keiser Univ	1	18	2	EDM	18	2	23
DAVIS, Patrick	60	OL	N	Jan 10/96	Syracuse	3	24	2	MTL	6	1	21
DOEGE, Jarret	12	QB	A	Dec 05/97	Troy	1	16	1	EDM	16	1	
EGBULE, Emeke	49	DL	A	Oct 13/96	Houston	1	3	1	EDM	3	1	
FAITHFULL, Dean	18	K	G	May 23/87	Col St - Pueblo	1	18	0	EDM	18	0	
FORBES-MOMBLEAU, Vin	82	WR	N	Jul 29/98	Laval	2	22	14	EDM	18	10	22
FORD, Tre	2	QB	N	Mar 30/98	Waterloo	2	26	13	EDM	16	10	22
FOUCAULT, David	68	OL	N	Feb 07/89	Montréal	6	99	86	EDM	17	17	14
FRANKLIN JR., Marlos'n	32	DB	A	Oct 23/96	California	1	8	8	EDM	8	8	
GITTENS JR, Kurleigh	19	WR	N	Sep 20/97	Wilfrid Laurier	4	54	40	TOR	10	10	19
GRAY, Kai	29	DB	A	Aug 15/97	Lincoln	1	18	18	EDM	18	18	
GREEN, Tanner	27	FB	N	Mar 03/93	Concordia	5	59	1	EDM	12	1	18
GROHOVAC, Phillip	59	OL	N	Jul 16/00	Western	1	11	0	EDM	11	0	23
HUTTER, Scott	20	DB	N	Aug 11/97	Wilfrid Laurier	4	49	15	EDM	16	1	19
IVEY, Martez	62	OL	A	Jul 25/95	Florida	3	31	31	EDM	15	15	
JACK-KURDYLA, Thomas	64	OL	N	Feb 27/96	Buffalo	3	42	36	EDM	18	18	20
JONES, Tony	39	LB	A	Aug 05/95	Texas Tech	2	20	4	EDM	18	4	
JULIEN, Jake	9	P	N	Nov 10/98	E Michigan	1	18	0	EDM	18	0	21
KORTE, Mark	65	OL	N	Aug 02/96	Alberta	5	83	71	EDM	18	18	18
LEAKE, Javon	32	RB	A	Jun 30/98	Maryland	2	25	0	TOR	17	0	
LEWIS, Eugene	87	WR	A	Apr 20/93	Oklahoma	6	80	80	EDM	12	12	
LEWIS, Marcus	26	DB	A	Jul 29/96	Maryland	1	13	13	EDM	13	13	
MCKNIGHT, Romeo		DL	A	Mar 25/98	UNC - Char	1	4	0	F/A			
MITCHELL, Dillon	17	WR	A	May 16/97	Oregon	2	27	26	EDM	18	18	
MOORE, Kyran	3	WR	A	Sep 19/96	Austin Peay	5	64	60	EDM	18	14	
MORGAN, Nyles	45	LB	A	Aug 16/96	Notre Dame	3	34	34	EDM	15	15	
NELSON, Cole	55	OL	N	Mar 12/97	Alberta	3	20	7	EDM	10	7	21
OLUMBA, Donovan	5	DL	A	Sep 26/95	Portland State	1	3	3	EDM	3	3	
PELLEY, J-min	96	DL	N	Mar 23/98	Calgary	2	25	8	EDM	9	2	22
PLAMONDON, Jacob	91	DL	N	Nov 06/98	Calgary	2	32	0	EDM	18	0	22
PURIFOY, Loucheiz	0	DB	A	Mar 15/90	Florida	7	116	116	EDM	15	15	
SCHAKEL, Josiah	40	RB	N	Jan 19/99	Alberta	2	22	0	EDM	15	0	21
TAYLOR, Jake	13	LB	N	Dec 01/00	Alberta	1	17	0	EDM	17	0	23

FROM 2024 CDN DRAFT - ROUNDS 1-4

Player	#	Pos	St	School	2024 Draft Rd	#	Yr
DUBLANKO, Joel		LB	N	Cincinnati	1	1	24
BONHOMME, D.K.		LB	N	South Alabama	2	10	24
HLADIK, Bradley		LB	N	UBC	2	18	24
MUEMBI, Olivier		LB	N	Queen's	3	21	24
MORKIN, Jaxon		OL	N	Windsor	4	30	24
BLANCHARD, Vincent		K	N	Laval	4	31	24

HAMILTON TIGER-CATS

DIVISION: CFL EAST	1950 to 2024	
Club founded	In 1950 (merger)	
First Season	1950 (IRFU)	
Seasons Played / Playoffs:	73	58
1st Place / Division Finals:	20	39
Team Colours	Black, Gold and White	

Contact:
Address: 64 Melrose Ave. N.
Hamilton, ON L8L 8J6 Ph: (905) 547-2287
email: customerservice@ticats.ca
Website: www.ticats.ca
Communications: Brandon Tretter
e-mail: btretter@ticats.ca

ALL-TIME RECORD:	GP	W	L	T
REGULAR SEASON	**1,182**	**567**	**598**	**17**
Home Record	591	337	247	7
Road Record	591	230	351	10
PLAYOFFS	**96**	**46**	**49**	**1**
Home Record	47	30	17	0
Road Record	49	16	32	1
GREY CUP	**22**	**8**	**14**	

HISTORICAL RIVALRIES SINCE 1950

OPPONENT	Win%	GP	W	L	T
BC Lions	.421	101	41	57	3
Calgary	.337	101	34	67	0
Edmonton	.391	101	39	61	1
Montréal	.478	200	92	101	7
Ottawa	.588	187	110	77	0
Saskatchewan	.475	101	46	51	4
Toronto	.569	248	140	106	2
Winnipeg	.468	126	59	67	0
US-based teams	.353	17	6	11	0

HAMILTON TIGER-CATS CLUB EXECUTIVE & COACHING STAFF

Owner, Governor CFL	Bob Young
President Football Ops	Orlondo Steinauer
General Manager	Ed Hervey
Asst GM / Dir. Cdn Scout	Drew Allemang
Asst GM / Dir. Plyr Pers	Spencer Zimmerman
COACHING STAFF	
Head Coach, Off. Coord	Scott Milanovich
Asst HC / Def. Coord	Mark Washington
Spec Teams Coordinator	Paul Boudreau
Offensive Line Coach	Mike Gibson
Quaterbacks Coach	Jarryd Baines
Receivers Coach	Naaman Roosevelt
Defensive Line Coach	Glen Young
Defensive Backs Coach	Brandon Isaac
Linebackers Coach	Michael Fletcher
Off. Quality Control	Myer Spitulnik

HEAD COACHES	Yr1	Yrs	TEAM W-L RECORD: Gm	W	L	T
Trimble, Jim	1956	7	98	60	36	2
Bruno, Al	1983	8	114	55	56	3
Lancaster, Ron	1998	7	122	55	66	1
Sazio, Ralph	1963	5	70	49	20	1
Voyles, Carl	1950	6	76	48	27	1
Steinauer, Orlondo	2019	4	68	39	29	0
Austin, Kent	2013	5	80	36	44	0
Williams, Jerry	1972	4	60	30	29	1
Bellefeuille, Marcel	2008	4	62	27	35	0
Restic, Joe	1968	3	42	22	17	3
Gregory, John	1991	4	52	21	31	0
Sutherin, Don	1994	4	55	20	35	0
Payne, John	1978	3	43	18	24	1
Marshall, Greg	2004	3	40	14	25	1
Jones, June	2017	2	28	14	14	0
Shaw, Bob	1976	2	30	13	17	0
Riley, Bud	1982	2	28	12	15	1
Kush, Frank	1981	1	16	11	4	1
Dorow, Al	1971	1	14	7	7	0
Cortez, George	2012	1	18	6	12	0

CFL HEAD COACH RECORD

Scott Milanovich	Yrs	Gm	W	L	T
CFL Career	**5**	**90**	**43**	**47**	**0**
Playoffs	3	4	2	2	
Grey Cup	1	1	1	0	
With Hamilton:	0				

RECORD YEAR-BY-YEAR - 1960 TO 2023

Year	Fn	Ply	W	L	T	Pct	Pts	Hm	Aw
2023	3	P	8	10	0	.444	16	3-6	5-4
2022	3	P	8	10	0	.444	16	6-3	2-7
2021	2	P	8	6	0	.571	16	5-2	3-4
2019	1	P	15	3	0	.833	30	9-0	6-3
2018	2	P	8	10	0	.444	16	4-5	4-5
2017	3		6	12	0	.333	12	2-7	4-5
2016	2	P	7	11	0	.389	14	3-6	4-5
2015	2	P	10	8	0	.556	20	5-4	5-4
2014	1	P	9	9	0	.500	18	7-2	2-7
2013	2	P	10	8	0	.556	20	6-3	4-5
2012	4		6	12	0	.333	12	5-4	1-8
2011	3	P	8	10	0	.444	16	6-3	2-7
2010	2	P	9	9	0	.500	18	5-4	4-5
2009	2	P	9	9	0	.500	18	6-3	3-6
2008	4		3	15	0	.167	6	2-7	1-8
2007	4		3	15	0	.167	6	3-6	0-9
2006	4		4	14	0	.222	8	2-7	2-7
2005	4		5	13	0	.278	10	5-4	0-9
2004	3	P	9	8	1	.528	19	4-4-1	5-4
2003	4		1	17	0	.056	2	1-8	0-9
2002	3		7	11	0	.417	15	6-3	1-8
2001	2	P	11	7	0	.611	22	7-2	4-5
2000	2	P	9	9	0	.556	20	5-4	4-5
1999	2	P	11	7	0	.611	22	7-2	4-5
1998	1	P	12	5	1	.694	25	6-2-1	6-3
1997	4		2	16	0	.111	4	1-8	1-8
1996	3	P	8	10	0	.444	16	5-4	3-6
1995	4N	P	8	10	0	.444	16	5-4	3-6
1994	5		4	14	0	.222	8	2-7	2-7
1993	2	P	6	12	0	.333	12	4-5	2-7
1992	2	P	11	7	0	.611	22	5-4	6-3
1991	4		3	15	0	.167	6	2-7	1-8
1990	4		6	12	0	.333	12	3-6	3-6
1989	1	P	12	6	0	.667	24	7-2	5-4
1988	3	P	9	9	0	.500	18	6-3	3-6
1987	3	P	7	11	0	.389	14	3-6	4-5
1986	2	P	9	8	1	.528	19	6-3	3-5-1
1985	1	P	8	8	0	.500	16	4-4	4-4
1984	2	P	6	9	1	.406	13	3-4-1	3-5
1983	3	P	5	10	1	.344	11	3-5	2-5-1
1982	2	P	8	7	1	.531	17	5-2-1	3-5
1981	1	P	11	4	1	.719	23	5-2-1	6-2
1980	1	P	8	7	1	.531	17	5-3	3-4-1
1979	3	P	6	10	0	.375	12	3-5	3-5
1978	3	P	5	10	1	.344	11	5-3	0-7-1
1977	4		5	11	0	.313	10	4-4	1-7
1976	2	P	8	8	0	.500	16	4-4	4-4
1975	3	P	5	10	1	.344	11	3-5	2-5-1
1974	3	P	7	9	0	.438	14	6-2	1-7
1973	4		7	7	0	.500	14	3-4	4-3
1972	1	P	11	3	0	.786	22	6-1	5-2
1971	2	P	7	7	0	.500	14	5-2	2-5
1970	1	P	8	5	1	.607	17	5-2	3-3-1
1969	3	P	8	5	1	.607	17	4-2-1	4-3
1968	3	P	6	7	1	.464	13	3-4	3-3-1
1967	1	P	10	4	0	.714	20	5-2	5-2
1966	2	P	9	5	0	.643	18	6-1	3-4
1965	1	P	10	4	0	.714	20	6-1	4-3
1964	1	P	10	3	1	.750	21	5-2	5-1-1
1963	1	P	10	4	0	.714	20	7-0	3-4
1962	1	P	9	4	1	.679	19	4-2-1	5-2
1961	1	P	10	4	0	.714	20	5-2	5-2
1960	4		4	10	0	.286	8	2-5	2-5

STADIUM HISTORY & RECORDS:

Tim Hortons Field	Capacity: 24,300	
Opened: Sep 1/14	FieldTurf	

History	G	W	L	T
Ivor Wynne ('50-'12)	501	285	209	7
Philadelphia ('58)	1	1	0	0
(Municipal Stadium Sep 14/58)				
Moncton ('11,'13)	2	2	0	0
(Touchdown Atlantic series)				
Guelph '13 Alumni	8	5	3	0
McMaster '14 Ron Joyce	3	1	2	0
Tim Hortons F ('14-23)	76	43	33	0

2023 TEAM RANKS	Team	Rk	Opp	Rk
Points For/Opp	22.7	*7*	25.6	*5*
Net Offence Yards	352	*4*	358	*6*
Rushing Yards	97	*7*	112	*6*
Passing Yards	271	*5*	264	*6*
Sacks Allowed / Made	46	*4*	41	*6*
Big Plays For - Opp	50	*5*	50	*6*
T/Overs Md / Forced	47	*7*	43	*3*
Turnover Ratio	-4	*5*		
Time of Possession	31:26	*2*		
Penalties per gm	9.1	*9*		
2nd Down Conversion %	49%	*4*	49%	*6*
Red Zone TD %	54%	*5*		
GAMES WITH ...		**Gm**		
Positive T/O Ratio		7 of 18		
Better Field Position		6		
More Big Plays Than Opp		9		

CFL 2024 SCHEDULE

Game #	/	Date		Opp	Wk	Day	HAM Time ET
Pre-Season:							
1	2	May 25/24	H	OTT	PS2	Sat	2:00PM
2	9	May 31/24	A	TOR	PS3	Sat	7:00PM
Regular Season:							
1	11	Jun 07/24	A	CGY	1	Fri	9:00PM
2	17	Jun 16/24	H	SSK	2	Sun	7:00PM
3	21	Jun 23/24	A	SSK	3	Sun	7:00PM
4	25	Jun 30/24	A	OTT	4	Sun	7:00PM
5	29	Jul 07/24	H	BC	5	Sun	7:00PM
		Bye			**6**		
6	36	Jul 20/24	H	TOR	7	Sat	7:00PM
7	41	Jul 28/24	A	EDM	8	Sun	7:00PM
8	43	Aug 02/24	H	MTL	9	Fri	7:30PM
9	48	Aug 10/24	A	MTL	10	Sat	7:00PM
10	52	Aug 17/24	H	EDM	11	Sat	7:00PM
11	55	Aug 23/24	A	WPG	12	Fri	8:30PM
12	60	Sep 02/24	H	TOR	13	Mon	2:30PM
		Bye			**14**		
13	67	Sep 14/24	H	OTT	15	Sat	4:00PM
14	69	Sep 20/24	A	TOR	16	Fri	7:00PM
15	74	Sep 27/24	A	BC	17	Fri	10:30PM
16	77	Oct 04/24	H	WPG	18	Fri	7:00PM
		Bye			**19**		
17	84	Oct 18/24	H	CGY	20	Fri	7:00PM
18	87	Oct 25/24	A	OTT	21	Fri	7:00PM

2023 RESULTS (8-10, 3rd East)

Gm	#	Date		Opp			Ham	Rec
1	11	Jun 09/23	A	WPG	42	L	31	0-1
2	17	Jun 18/23	A	TOR	32	L	14	0-2
3	19	Jun 23/23	H	MTL	38	L	12	0-3
4	27	Jul 08/23	H	OTT	13	W	21	1-3
5	29	Jul 13/23	A	EDM	29	W	37	2-3
6	34	Jul 21/23	H	TOR	31	L	15	2-4
7	37	Jul 28/23	A	OTT	12	W	16	3-4
8	43	Aug 05/23	H	MTL	27	L	14	3-5
9	49	Aug 17/23	H	EDM	24	L	10	3-6
10	55	Aug 26/23	A	BC	13	W	30	4-6
11	59	Sep 04/23	H	TOR	41	L	28	4-7
12	61	Sep 08/23	A	OTT	24	W	27	5-7
13	67	Sep 16/23	H	WPG	23	W	29	6-7
14	72	Sep 23/23	A	TOR	29	L	14	6-8
15	76	Sep 30/23	H	CGY	15	W	22	7-8
16	79	Oct 07/23	A	SSK	13	W	38	8-8
17	81	Oct 13/23	H	BC	33	L	30	8-9
18	89	Oct 28/23	A	MTL	22	L	20	8-10
ESF		Nov 04/23	A	MTL	27	L	12	
Record - Home: 3-6 Away: 5-4								

2023 IN-DEPTH · RECORD WHEN ...

Home wins	3	Decided Last 3:00	6-5
Away wins	5	Decided by 0-4 Pts	2-2
vs West	5	Coming Off Bye Wk	1-2
vs East	3	Trailing After 3rd Q	1-7
Comeback Wins	5	In Overtime	0-0

2024 PRE-SEASON ROSTER

Veterans	#	Pos	ST	Birthdate	School	CFL Career: Yrs	GP	GS	In 2023: Tm	GP	GS	CFL Drf
BARLOW, Brandon	95	DL	A	Jan 25/98	Boston Coll	2	24	2	TOR	14	1	
BAYLESS, Omar	80	WR	A	Dec 15/96	Arkansas St	1	7	6	HAM	7	6	
BEARD, David	51	OL	N	Feb 23/93	Alberta	8	119	91	HAM	18	18	15
BENNETT, Mason	90	DE	N	Nov 12/97	North Dakota	3	43	11	HAM	14	0	20
BLACK, Dayton	55	OL	N	Dec 13/99	Saskatchewan	1	17	1	HAM	17	1	23
BURKE JR., Patrick	29	DB	N	Jan 16/00	Wilfrid Laurier	1	14	0	HAM	14	0	22
BURNHAM, Keiran	70	K	A	Mar 15/95	St. F. Xavier	1	0	0	BC	0	0	
BUTLER, James	9	RB	A	Feb 19/95	Iowa	3	45	45	HAM	17	17	
CROSS, Nic	39	LB	N	Jun 22/99	UBC	3	34	0	HAM	17	0	21
DAVIS II, Jamal	99	DL	A	Jul 09/95	Akron	3	33	26	ML-HI	18	12	
DIALLO, Mohamed	94	DL	N	Oct 10/97	C Michigan	2	27	8	HAM	11	6	21
ELLIOTT, Javien	7	DB	A	Jul 18/93	Florida State	3	19	19	HAM	14	14	
FEDERICO, Anthony	91	DL	N	Nov 07/97	Queen's	2	23	0	HAM	13	0	22
FELTMATE, Bailey	36	LB	N	Jan 22/98	Acadia	3	43	0	HAM	16	0	20
FIGUEROA, Joel	61	OL	A	Jun 29/89	Miami (FL)	10	113	112	HAM	5	4	
FLOWERS-LLOYD, Cardel	43	DB	A	Aug 08/98	Stony Brook	1	18	0	HAM	18	0	
GARAND-GAUTHIER, Feli	38	FB	N	Nov 02/95	Laval	3	46	0	HAM	18	0	21
GEORGE JR., Kenneth	3	DB	A	Mar 14/97	Tennessee	1	18	18	HAM	18	18	
GODWIN II, Terry	17	WR	A	Oct 23/96	Georgia	2	19	19	HAM	17	17	
HAKUNAVANHU, Luther	81	WR	N	Aug 23/96	York	3	35	14	CGY	16	14	21
HENDRIX, Dewayne	99	DL	A	Jun 13/96	Pittsburgh	3	38	37	TOR	15	15	
HEWITT, Jarrod	25	DL	A	Nov 03/97	Virginia Tech	1	7	1	HAM	7	1	
JOHNSON, Evan	64	OL	N	Aug 21/94	Saskatchewan	6	101	82	SSK	17	12	17
KATSANTONIS, Stavros	30	DB	N	Sep 09/96	UBC	3	50	15	HAM	18	15	20
KEMP, Brandon	66	OL	A	Jan 18/97	Valdosta St	2	11	11	HAM	10	10	
KOLAREVIC, Chris	48	LB	A	Jul 04/99	Nebraska	1	3	0	HAM	3	0	
LAWSON JR., Dexter	14	DB	A	Mar 14/97	Appalachian St	1	9	8	HAM	9	8	
LEONARD, Richard	23	DB	A	Sep 02/91	Florida Int'l	6	96	96	HAM	16	16	
LIEGGHIO, Marc	33	K	N	Feb 13/97	Western	3	49	0	HAM	17	0	20
MILANOVIC-LITRE, Ante	34	RB	N	Oct 17/94	SFU	6	89	10	OTT	16	0	17
MITCHELL, Bo Levi	19	QB	A	Mar 03/90	E Washington	11	171	123	HAM	6	6	
MURRAY, Jordan	59	OL	A	May 17/97	No Texas	1	7	7	HAM	7	7	
O'LEARY-ORANGE, Brend	84	WR	N	Jun 24/96	Nevada	3	33	10	WPG	18	3	20
PAVIHI, Penei	45	LB	G	Nov 21/99	Hawai'i	1	17	0	HAM	17	0	
PENNEY-LARYEA, Enoch	41	DL	N	Jun 22/99	McMaster	2	17	0	HAM	2	0	21
PETERS, Jamal	3	DB	A	Dec 22/96	Mississippi St	3	36	36	TOR	13	13	
POWELL, Taylor	0	QB	A	Oct 21/98	E Michigan	1	16	9	HAM	16	9	
REVENBERG, Brandon	57	OL	N	Dec 16/92	Grand Valley St	7	120	107	HAM	18	18	16
SARTOR, Kendrick	65	OL	A	Jul 04/99	Cincinnati	1	6	6	HAM	6	6	
SAYLES, Casey	44	DL	A	Sep 04/95	Ohio	3	49	43	HAM	17	17	
SMITH, Kiondré	85	WR	N	Jan 03/00	Guelph	2	36	23	HAM	18	15	22
SUNDERLAND, Will	22	DB	A	Oct 23/96	Troy	2	9	5	HAM	8	4	
SZOTT, Jacob	53	OL	N	Jul 13/99	McMaster	3	24	14	WP-H	10	1	
TERNOWSKI, Tyler	88	WR	N	Feb 25/98	Waterloo	3	31	8	HAM	7	2	20
THOMSON, Kevin		QB	A	Sep 02/95	Sacramento St	2	3	0	F/A	0	0	
TUCK, James	40	DB	N	Jun 12/90	York	9	104	3	MTL	18	3	14
USHER, Nick	99	DL	A	Jan 22/95	UTEP	5	62	48	ML-BC	9	5	
VEDVIK, Kaare	26	P-K	G	Mar 16/94	Marshall	3	32	0	SK-HM	10	0	
VEREEN, David	27	DB	A	Oct 09/97	Newberry	1	1	1	HAM	1	1	
WHITE, Tim	12	WR	A	Jul 15/94	Arizona State	3	47	47	HAM	17	17	
WHYTE, Gordon	58	LB	N	Aug 21/97	St. F. Xavier	3	50	0	HAM	18	0	19
WILCOTS, Cedric	96	DL	A	May 22/97	New Mexico St	2	15	4	HAM	1	0	
WILLIAMS, Jordan	1	LB	N	Nov 23/94	East Carolina	3	46	43	TOR	14	13	20
WILSON, Kyle	15	LB	A	Nov 02/95	Arkansas St	3	31	10	HAM	10	0	
WOODMANSEY, Coulter	64	OL	N	Aug 01/97	Guelph	3	41	39	HAM	17	17	20

FROM 2024 CDN DRAFT - ROUNDS 1-4

Player	#	Pos	St	School	2024 Draft Rd	#	Yr
DUGUAY, Nathaniel		OL	N	Laval	1	7	24
BRUBACHER, Luke		DL	N	Wilfrid Laurier	2	16	24
BELL, Daniel		DB	N	Mount Allison	4	34	24
PETERSON, Matthew		RB	N	Alberta	4	36	24

MONTRÉAL ALOUETTES		
CFL EAST	**1946-86, 1996-2024**	
Club founded	In 1946	
First Season	1946 (IRFU)	
Seasons Played / Playoffs:	68	52
1st Place / Division Finals:	18	35
Team Colours	Red, White and Blue	

Contact:
Address: 4545 Pierre-de Coubertin Ave.
Montréal, QC H1B 0B2 Ph: (514) 787-2525
Contact: services@montrealalouettes.com
Website: www.montrealalouettes.com

Communications:
Francis Dupont

CFL 2023 GREY CUP CHAMPIONS

MONTRÉAL ALOUETTES CLUB EXECUTIVE & COACHING STAFF	
Owner, Governor CFL	Pierre Karl Péladeau
President & CEO	Mark Weightman
General Manager	Danny Maciocia
Sr. Dir. Football	Éric Deslauriers
COACHING STAFF	
Head Coach	Jason Maas
Asst Hd Coach/ST Coord	Byron Archambault
Off. Coordinator / QBs	Anthony Calvillo
Def. Coord / Def. Backs	Noel Thorpe
Offensive Line	Luc Brodeur-Jourdain
Receivers / Pass Gm Coord	Michael Lionello
Running Backs Coach	Tyrell Sutton
Linebackers	Greg Quick
Defensive Line	Corvey Irvin
Asst. Def. Backs Coach	Chandler Jones
Special Teams Asst Coach	Dave Jackson

CFL HEAD COACH RECORD					
Jason Maas	**Yrs**	**Gm**	**W**	**L**	**T**
CFL Career	**5**	**90**	**50**	**40**	**0**
Playoffs	4	8	5	3	
Grey Cup	1	1	1	0	
With Club:	1	18	11	7	0
Playoffs	1	2	2	0	

STADIUM HISTORY & RECORDS:				
Molson Stadium	Capacity: 25,012			
1954-1967, 1972, 1998->	FieldTurf			
At Molson Stadium:	**G**	**W**	**L**	**T**
W-L Record	323	196	125	2
PRIOR FACILITIES:	**G**	**W**	**L**	**T**
Olympic St (76-86+)	107	60	45	2
(incl. 1 gm each in 2004-2007)				
Autostade (68-71, 73-76)	55	28	21	6
Delorimier St (46-53)	49	28	20	1

ALL-TIME RECORD:	GP	W	L	T
REGULAR SEASON	**1,068**	**527**	**520**	**21**
Home Record	534	312	211	11
Road Record	534	215	309	10
PLAYOFFS	**76**	**40**	**36**	**0**
Home Record	38	28	10	0
Road Record	38	12	26	0
GREY CUP	**19**	**8**	**11**	

HISTORICAL RIVALRIES SINCE 1946					
OPPONENT	**Win%**	**GP**	**W**	**L**	**T**
BC Lions	.435	84	36	47	1
Calgary	.482	84	40	43	1
Edmonton	.405	84	33	49	2
Hamilton	.523	200	101	92	7
Ottawa	.461	191	86	101	4
Saskatchewan	.542	84	45	38	1
Toronto	.554	221	121	97	3
Winnipeg	.500	104	51	51	2
Other IRFU tms	.875	16	14	2	0

HEAD COACHES	Yr1	Yrs	TEAM W-L RECORD: Gm	W	L	T
Walker, Douglas	1952	5	108	59	48	1
Trestman, Marc	2008	5	90	59	31	0
Matthews, Don	2002	5	86	58	28	0
Levy, Marv	1973	6	78	43	31	4
Hayman, Lew	1946	4	72	37	33	2
Scanella, Joe	1978	2	58	28	28	2
Ritchie, Dave	1997	2	36	25	10	1
Taaffe, Charlie	1999	6	36	24	12	0
Popp, Jim	2001	4	58	22	36	0
Galat, Joe	1982	3	62	19	41	2
Jones, Khari	2019	3	36	18	18	0
Trimble, Jim	1963	3	42	17	25	0
Etcheverry, Sam	1970	3	42	17	24	1
Moss, Perry	1960	1	42	13	25	4
Price, Bob	1996	2	18	12	6	0
Higgins, Tom	2014	1	26	12	14	0
Maas, Jason	**2023**	**1**	**18**	**11**	**7**	**0**
Rust, Rod	2001	1	17	9	8	0
Maciocia, Danny	2022	1	14	8	6	0

2023 TEAM RANKS	Team	Rk	Opp	Rk
Points For/Opp	24.6	*4*	21.8	*2*
Net Offence Yards	330	*5*	332	*3*
Rushing Yards	102	*5*	110	*5*
Passing Yards	250	*6*	239	*2*
Sacks Allowed / Made	61	*8*	41	*6*
Big Plays For - Opp	54	*4*	42	*2*
T/Overs Md / Forced	34	*3*	48	*2*
Turnover Ratio	+14	*2*		
Time of Possession	29:45	*4*		
Penalties per gm	7.9	*5*		
2nd Down Conversion %	45%	*6*	47%	*4*
Red Zone TD %	49%	*8*		
GAMES WITH ...		**Gm**	**Rec**	
Positive T/O Ratio		9	0-0	
Better Field Position		8	0-0	
More Big Plays Than Opp		12	0-0	

RECORD YEAR-BY-YEAR - 1951 TO 2023									
Year	**Fn**	**Ply**	**W**	**L**	**T**	**Pct**	**Pts**	**Hm**	**Aw**
2023	2	P	11	7	0	.611	22	5-4	6-3
2022	2	P	9	9	0	.500	18	4-5	5-4
2021	3	P	7	7	0	.500	14	3-4	4-3
2019	2	P	10	8	0	.556	20	6-3	4-5
2018	3		5	13	0	.278	10	2-7	3-6
2017	4		3	15	0	.167	6	3-6	0-9
2016	3		7	11	0	.389	14	3-6	4-5
2015	4		6	12	0	.333	12	3-6	3-6
2014	2	P	9	9	0	.500	18	6-3	3-6
2013	3	P	8	10	0	.444	16	4-5	4-5
2012	1	P	11	7	0	.611	22	7-2	4-5
2011	2	P	10	8	0	.556	20	6-3	4-5
2010	1	P	12	6	0	.667	24	7-2	5-4
2009	1	P	15	3	0	.833	30	9-0	6-3
2008	1	P	11	7	0	.611	22	7-2	4-5
2007	3	P	8	10	0	.444	16	5-4	3-6
2006	1	P	10	8	0	.556	20	5-4	5-4
2005	2	P	10	8	0	.556	20	6-3	4-5
2004	1	P	14	4	0	.778	28	8-1	6-3
2003	1	P	13	5	0	.722	26	7-2	6-3
2002	1	P	13	5	0	.750	27	7-2	6-3
2001	3	P	9	9	0	.500	18	6-3	3-6
2000	1	P	12	6	0	.667	24	7-2	5-4
1999	1	P	12	6	0	.667	24	8-1	4-5
1998	2	P	12	5	1	.694	25	6-3	6-2-1
1997	2	P	13	5	0	.722	26	8-1	5-4
1996	2	P	12	6	0	.667	24	7-2	5-4
1986	3		4	14	0	.222	8	3-6	1-8
1985	2	P	8	8	0	.500	16	5-3	3-5
1984	3	P	6	9	1	.406	13	3-4-1	3-5
1983	4		5	10	1	.344	11	2-5-1	3-5
1982	4		2	14	0	.125	4	2-6	0-8
1981	3	P	3	13	0	.188	6	3-5	0-8
1980	2	P	8	8	0	.500	16	5-3	3-5
1979	1	P	11	4	1	.719	23	7-1	4-3-1
1978	2	P	8	7	1	.531	17	6-2	2-5-1
1977	1	P	11	5	0	.688	22	6-2	5-3
1976	3	P	7	8	1	.469	15	5-3	2-5-1
1975	2	P	9	7	0	.563	18	3-5	6-2
1974	1	P	9	5	2	.625	20	6-0-2	3-5
1973	3	P	7	6	1	.536	15	4-2-1	3-4
1972	3	P	4	10	0	.286	8	2-5	2-5
1971	4		6	8	0	.429	12	4-3	2-5
1970	3	P	7	6	1	.536	15	5-1-1	2-5
1969	4		2	10	2	.214	6	1-5-1	1-5-1
1968	4		3	9	2	.286	8	2-4-1	1-5-1
1967	4		2	12	0	.143	4	2-5	0-7
1966	3	P	7	7	0	.500	14	3-4	4-3
1965	3	P	5	9	0	.357	10	2-5	3-4
1964	3	P	6	8	0	.429	12	3-4	3-4
1963	3	P	6	8	0	.429	12	5-2	1-6
1962	3	P	4	7	3	.393	11	2-4-1	2-3-2
1961	4		4	9	1	.321	9	2-5	2-4-1
1960	4		2	10	2	.214	6	1-5-1	1-5-1
1959	4		3	9	2	.286	8	2-4-1	1-5-1
1958	4		2	12	0	.143	4	2-5	0-7
1957	3	P	7	7	0	.500	14	3-4	4-3
1956	3	P	5	9	0	.357	10	2-5	3-4
1955	3	P	6	8	0	.429	12	3-4	3-4
1954	3	P	6	8	0	.429	12	5-2	1-6
1953	3	P	4	7	3	.393	11	2-4-1	2-3-2
1952	4		4	9	1	.321	9	2-5	2-4-1
1951	3	P	5	9	0	.357	10	3-4	2-5

CFL 2024 SCHEDULE							MTL
Game #	/ Date		Opp	Wk	Day		Time ET
Pre-Season:							
1	5	May 25/24	H TOR	PS2	Sat		7:30PM
2	6	May 31/24	A OTT	PS3	Fri		7:00PM
Regular Season:							
1	10	Jun 06/24	A WPG	1	Thu		8:30PM
2	15	Jun 14/24	A EDM	2	Fri		9:00PM
3	18	Jun 20/24	H OTT	3	Thu		7:30PM
4	23	Jun 28/24	A TOR	4	Fri		7:30PM
5	28	Jul 06/24	H CGY	5	Sat		7:00PM
6	30	Jul 11/24	H TOR	6	Thu		7:30PM
		Bye		**7**			
7	38	Jul 25/24	H SSK	8	Thu		7:30PM
8	43	Aug 02/24	A HAM	9	Fri		7:30PM
9	48	Aug 10/24	H HAM	10	Sat		7:00PM
10	51	Aug 16/24	A SSK	11	Fri		9:00PM
11	57	Aug 25/24	H EDM	12	Sun		7:00PM
		Bye		**13**			
12	62	Sep 06/24	H BC	14	Fri		7:30PM
13	68	Sep 14/24	A CGY	15	Sat		7:00PM
14	71	Sep 21/24	A OTT	16	Sat		4:00PM
15	76	Sep 28/24	A TOR	17	Sat		7:00PM
		Bye		**18**			
16	83	Oct 14/24	H OTT	19	Mon		1:00PM
17	86	Oct 19/24	A BC	20	Sat		7:00PM
18	89	Oct 26/24	H WPG	21	Sat		4:00PM

2023 RESULTS							(11-7, 2nd East)
Gm	#	Date	Opp			Mtl	Rec
1	12	Jun 10/23	H OTT	12	W	19	1-0
2	19	Jun 23/23	A HAM	12	W	38	2-0
3	23	Jul 01/23	H WPG	17	L	3	2-1
4	28	Jul 09/23	A BC	35	L	19	2-2
5	30	Jul 14/23	H TOR	35	L	27	2-3
6	40	Jul 30/23	H CGY	18	W	25	3-3
7	43	Aug 05/23	A HAM	14	W	27	4-3
8	46	Aug 11/23	H SSK	12	W	41	5-3
9	51	Aug 19/23	A OTT	24	W	25	6-3
10	53	Aug 24/23	A WPG	47	L	17	6-4
11	57	Sep 02/23	H BC	34	L	25	6-5
12	62	Sep 09/23	A TOR	39	L	10	6-6
13	65	Sep 15/23	H TOR	23	L	20	6-7
14	71	Sep 23/23	A CGY	11	W	28	7-7
15	75	Sep 30/23	A OTT	15	W	32	8-7
16	80	Oct 09/23	H OTT	3	W	29	9-7
17	83	Oct 14/23	A EDM	21	W	35	10-7
18	89	Oct 28/23	H HAM	20	W	22	11-7
ESF		Nov 04/23	H HAM	12	W	27	
EFin		Nov 11/23	A TOR	17	W	38	
GC		Nov 19/23	WPG	24	W	28	
Record - Home: 5-4 Away: 6-3							

2023 IN-DEPTH · RECORD WHEN ...			
Home wins	5	Decided Last 3:00	6-4
Away wins	6	Decided by 0-4 Pts	2-1
vs West	4	Coming Off Bye Wk	3-0
vs East	7	Trailing After 3rd Q	3-6
Comeback Wins	6	In Overtime	0-0

2024 PRE-SEASON ROSTER						CFL Career:			In 2023:			CFL
Veterans	#	Pos	ST	Birthdate	School	Yrs	GP	GS	Tm	GP	GS	Drf
ABRAM, Keshunn	80	WR	A	Feb 03/99	Kent State	1	2	2	MTL	2	2	
ADEYEMI-BERGLUND, Isa	91	DL	N	May 30/96	SE Louisiana	3	50	9	CGY	18	1	20
ALEXANDER, Davis	3	QB	A	Oct 20/98	Portland State	2	31	0	MTL	18	0	
ANTWI, Jeshrun	20	RB	N	Oct 04/97	Calgary	3	50	6	MTL	18	0	19
BEVERETTE, Tyrice	26	LB	A	Jan 28/95	Stony Brook	4	58	33	MTL	18	18	
BOURASSA, Louis-Philipp	50	LS	N	Nov 24/91	Montréal	6	93	0	MTL	18	0	17
CALLENDER, Nick	62	OL	A	Jun 16/94	Colorado St	3	39	36	MTL	18	18	
CHAGNON, Frederic	49	LB	N	Nov 20/92	Montréal	6	99	6	MTL	18	6	17
CIBASU, Regis	83	WR	N	Sep 30/93	Montréal	4	64	0	MTL	18	0	18
COPELAND, Tysen-Otis	32	DB	N	Aug 24/97	Montréal	1	9	0	MTL	9	0	22
CÔTÉ, David	15	K-P	N	Nov 20/96	Laval	3	48	0	MTL	16	0	21
DALLAIRE, David	39	RB	N	Aug 05/99	Laval	1	18	0	MTL	18	0	23
DAVIS, Quartney	14	WR	A	Apr 07/96	Texas A&M	1	5	5	MTL	5	5	
DEQUOY, Marc-Antoine	24	DB	N	Sep 15/94	Montréal	3	43	36	MTL	18	18	20
ELLIS, Avery	23	DL	A	Oct 03/94	Temple	6	86	67	MTL	13	2	
ENTO, Kabion	48	DB	A	Jan 03/96	Colorado	1	15	15	MTL	15	15	
EVANS, Caleb	5	QB	A	Jul 16/98	Louisiana Monr	3	44	15	MTL	18	2	
FAJARDO, Cody	7	QB	A	Mar 29/92	Nevada	8	110	60	MTL	18	16	
FERVIUS, Shedler	87	WR	N	Jun 03/99	St. Mary's	1	4	1	MTL	4	1	21
FLETCHER, Walter	25	RB	A	Dec 17/96	Ball State	3	32	13	MTL	7	5	
GAGNÉ, Alexandre	34	LB	N	Jan 29/92	Sherbrooke	6	86	0	MTL	18	0	17
GAGNON, Philippe	53	OL	N	Aug 21/92	Laval	7	81	58	MTL	11	0	16
GIBBON, Jesse	67	OL	N	Jan 14/97	Waterloo	4	66	8	MTL	17	0	19
GOWANLOCK, Brock	98	DL	N	Jul 11/96	Manitoba	2	20	0	MTL	10	0	20
JOHNSON, Mustafa	94	DL	A	Feb 16/99	Colorado	2	26	25	MTL	18	18	
JONES, Tevin	14	WR	A	Dec 26/92	Memphis	2	31	19	SSK	17	14	
JULIEN-GRANT, Kaion	11	WR	N	Jul 06/96	St. F. Xavier	4	49	42	MTL	9	9	19
LAWRENCE, Justin	54	OL	N	Mar 14/96	Alberta	5	67	46	MTL	18	18	18
LESTAGE, Pier-Olivier	68	OL	N	Aug 04/97	Montréal	2	28	23	MTL	17	17	21
LETCHER JR., James	89	WR	A	Jul 21/99	Washburn	1	4	0	MTL	4	0	
LYON, Nafees	8	DB	A	Dec 10/96	NC - Charlotte	3	20	20	MTL	1	1	
MALTOS, Jose	72	K-P	G	Aug 18/91	Nuevo Leon	3	13	0	MTL	2	0	
MATTE, Kristian	51	OL	N	Sep 03/85	Concordia	13	184	155	MTL	18	18	10
MCGLOSTER, Jamar	61	OL	A	Jun 04/95	Syracuse	3	16	14	MTL	11	9	
MCNARY, Dishon	47	DB	A	Oct 27/97	C Michigan	1	4	0	MTL	4	0	
MOORE, Chris	46	LB	A	Jul 08/98	Georgia State	1	3	0	MTL	3	0	
MOULTRY, T.D.	97	DL	A	Jul 21/99	Auburn	1	2	0	MTL	2	0	
MURRAY, Najee	12	LB	A	Apr 21/94	Kent State	5	39	30	MTL	6	6	
PHILPOT, Tyson	6	WR	N	Jul 26/00	Calgary	2	31	16	MTL	13	13	22
REED, J.R.	29	DB	A	Mar 11/96	Georgia	1	11	6	MTL	11	6	
RICHARDS, Tyrell	42	LB	N	Oct 07/98	Syracuse	2	18	2	MTL	11	0	22
RODGERS, Kordell	33	DB	A	Sep 10/98	Oklahoma St	1	12	11	MTL	12	11	
RUFFIN, Dionté	22	DB	A	Jan 29/99	W Kentucky	2	20	20	MTL	11	11	
SANKEY, Darnell	1	LB	A	Oct 11/94	Sacramento St	3	38	37	MTL	6	5	
SNEAD, Tyler	85	WR	A	Sep 10/98	East Carolina	1	15	15	MTL	15	15	
SPIEKER, Cole	17	WR	A	Sep 29/96	Wisc-La Crosse	2	14	11	MTL	12	10	
STUBBLEFIELD, Reggie	35	DB	A	Mar 30/00	Kansas State	1	13	13	MTL	13	13	23
SUTTON, Wesley	37	DB	A	Feb 09/96	No Arizona	3	36	36	MTL	16	16	
THOMAS-ERLINGTON, Se	31	RB	N	Jul 28/92	Montréal	6	73	15	HAM	11	0	17
VALDEZ, Marcus	93	DL	A	Feb 19/99	Boston Coll	1	1	0	MTL	1	0	
WHITE JR., Reggie	84	WR	A	Oct 03/96	Monmouth	3	20	20	MTL	0	0	
WIGGAN, Derek	97	DL	N	Jul 27/92	Queen's	8	128	95	CGY	18	18	14
WILSON, Raheem	21	DB	A	Oct 30/93	SE Okla St	4	49	45	MTL	4	0	
WYNN, Dylan	98	DL	A	Jun 01/93	Oregon State	6	75	66	HAM	7	1	
ZEMA, Joseph	36	P	G	Aug 10/94	Incarnate Wd	3	50	0	MTL	18	0	

FROM 2024 CDN DRAFT - ROUNDS 1-4					2024 Draft		
Player	#	Pos	St	School	Rd	#	Yr
CANTIN-ARKU, Geoffrey		LB	N	Memphis	1	9	24
HAMLIN, Arthur		DB	N	Colgate	3	29	24
ROANE, Micah		DL	N	South Dakota	4	38	24

OTTAWA REDBLACKS		
CFL EAST	**1907-96, 2002-05, 2014-24**	
Club founded		In 1876
First Season		1907 (IRFU)
Seasons Played / Playoffs:	96	51
1st Place / Division Finals:	21	37
Team Colours		Red, Black and White

Contact:
Address: 1015 Bank Street
Ottawa, ON K1S 3W7
Contact: Phone (613) 232-6767 x1
Website: www.ottawaredblacks.com

Communications:
Chris Hofley
e-mail: chofley@oseg.ca

ALL-TIME RECORD:	GP	W	L	T
REGULAR SEASON	**1,191**	**512**	**660**	**19**
Home Record	596	302	283	11
Road Record	595	210	377	8
PLAYOFFS	**90**	**47**	**43**	**0**
Home Record	52	37	15	0
Road Record	38	10	28	0
GREY CUP	**18**	**10**	**8**	**0**

HISTORICAL RIVALRIES: 1907 - 2023					
OPPONENT	**Win%**	**GP**	**W**	**L**	**T**
BC Lions	.316	76	23	51	2
Calgary	.360	75	26	47	2
Edmonton	.372	78	28	48	2
Hamilton	.412	187	77	110	0
Montréal	.539	191	101	86	4
Saskatchewan	.390	77	30	47	0
Toronto	.422	264	109	150	5
Winnipeg	.396	82	32	49	1
Early IRFU Tms	.579	146	83	60	3
US-based teams	.200	15	3	12	0

* Covers 1907 to 2023 (excl. 1941 ECRFU)

OTTAWA REDBLACKS CLUB EXECUTIVE & COACHING STAFF	
Owner, Governor CFL	Roger Greenberg
	John Ruddy, John Pugh, Bill Shenkman
President	Adrian Sciarra
General Manager	Shawn Burke
Asst General Mgr	Jeremy Snyder
Director, Pro Personnel	Brendan Taman
COACHING STAFF	
Head Coach	Bob Dyce
Asst Off. Coordinator	Tommy Condell
Asst Def. Coordinator	Barron Miles
Asst Sp Teams Coach	Cory McDiarmid
Asst Offensive Line Coach	Pat Perles
Asst Def. Backs Coach	Alex Suber
Asst Receivers Coach	Travis Moore
Asst Running Back Coach	Nathan Taylor
Asst Linebacker Coach	Deion Melvin
Coaches' Assistant	Nadia Doucoure

HEAD COACHES	Yr1	Yrs	TEAM W-L RECORD: Gm	W	L	T
Clair, Frank	1956	14	196	116	75	5
Brancato, George	1974	11	176	82	90	4
Campbell, Rick	2014	7	122	47	73	2
Gotta, Jack	1970	4	56	30	26	0
Masters, Wally	1948	3	36	25	10	1
Trimble, Ross	1937	5	30	23	7	0
Paopao, Joe	2002	4	72	23	49	0
Clancy, Tom	1907	7	42	21	20	1
Crowe, Clem	1951	4	52	21	31	0
McCann, Dave	1919	7	42	16	24	2
Smeltzer, Ron	1992	2	36	13	23	0
Goldman, Steve	1989	3	40	11	29	0
Moss, Joe	1985	2	29	10	19	0
Hughes, Billy	1935	2	15	8	7	0
Fox, Sammy	1947	1	12	8	4	0
Faragalli, Joe	1991	1	14	7	7	0
Fraser, George	1946	1	12	6	4	2
Dyce, Bob	**2022**	**2**	**22**	**5**	**17**	**0**
5 tied with ...				4		

CFL HEAD COACH RECORD					
Bob Dyce	**Yrs**	**Gm**	**W**	**L**	**T**
CFL Career	**3**	**31**	**8**	**23**	**0**
Playoffs	0				
With Club:	2	22	5	17	0

2023 TEAM RANKS	Team	Rk	Opp	Rk
Points For/Opp	23.1	*5*	28.2	*7*
Net Offence Yards	319	*9*	378	*8*
Rushing Yards	128	*2*	85	*2*
Passing Yards	220	*9*	311	*9*
Sacks Allowed / Made	71	*9*	45	*4*
Big Plays For - Opp	41	*8*	63	*9*
T/Overs Md / Forced	47	*8*	43	*3*
Turnover Ratio	-4	*5*		
Time of Possession	30:48	*3*		
Penalties per gm	6.8	*2*		
2nd Down Conversion %	44%	*8*	49%	*8*
Red Zone TD %	46%	*9*		
GAMES WITH ...		**Gm**		
Positive T/O Ratio		8 of 18		
Better Field Position		7		
More Big Plays Than Opp		4		

STADIUM HISTORY & RECORDS:				
TD Place		Capacity: 24,000		
Opened: In 2014		FieldTurf		
(Same site as Lansdowne Park)				
At TD Place:	**G**	**W**	**L**	**T**
W-L Record	79	25	52	2
PRIOR FACILITIES:				
Lansdowne Park	**G**	**W**	**L**	**T**
1907-96, 2002-05	517	277	231	9

RECORD YEAR-BY-YEAR - 1950 TO 2023									
Year	**Fn**	**Ply**	**W**	**L**	**T**	**Pct**	**Pts**	**Hm**	**Aw**
REDBLACKS:									
2023	4		4	14	0	.222	8	3-6	1-8
2022	4		4	14	0	.222	8	0-9	4-5
2021	4		3	11	0	.214	6	1-6	2-5
2019	4		3	15	0	.167	6	1-8	2-7
2018	1	P	11	7	0	.611	22	6-3	5-4
2017	2	P	8	9	1	.472	17	3-5-1	5-4
2016	1	P	8	9	1	.472	17	2-6-1	6-3
2015	1	P	12	6	0	.667	24	7-2	5-4
2014	4		2	16	0	.111	4	2-7	0-9
RENEGADES:									
2005	3		7	11	0	.389	14	5-4	2-7
2004	4		5	13	0	.278	10	3-6	2-7
2003	3		7	11	0	.389	14	6-3	1-8
2002	4		4	14	0	.278	10	2-7	2-7
ROUGH RIDERS:									
1996	4		3	15	0	.167	6	2-7	1-8
1995	8N		3	15	0	.167	6	3-6	0-9
1994	4	P	4	14	0	.222	8	2-7	2-7
1993	3	P	4	14	0	.222	8	2-7	2-7
1992	3	P	9	9	0	.500	18	7-2	2-7
1991	3	P	7	11	0	.389	14	5-4	2-7
1990	3	P	7	11	0	.389	14	4-5	3-6
1989	4		4	14	0	.222	8	3-6	1-8
1988	4		2	16	0	.111	4	1-8	1-8
1987	4		3	15	0	.167	6	2-7	1-8
1986	4		3	14	1	.194	7	1-7-1	2-7
1985	3	P	7	9	0	.438	14	5-3	2-6
1984	4		4	12	0	.250	8	3-5	1-7
1983	2	P	8	8	0	.500	16	3-5	5-3
1982	3	P	5	11	0	.313	10	3-5	2-6
1981	2	P	5	11	0	.313	10	4-4	1-7
1980	3	P	7	9	0	.438	14	5-3	2-6
1979	2	P	8	6	2	.563	18	5-1-2	3-5
1978	1	P	11	5	0	.688	22	7-1	4-4
1977	2	P	8	8	0	.500	16	5-3	3-5
1976	1	P	9	6	1	.594	19	5-3	4-3-1
1975	1	P	10	5	1	.656	21	5-3	5-2-1
1974	2	P	7	9	0	.438	14	4-4	3-5
1973	1	P	9	5	0	.643	18	4-3	5-2
1972	2	P	11	3	0	.786	22	5-2	6-1
1971	3	P	6	8	0	.429	12	4-3	2-5
1970	4		4	10	0	.286	8	2-5	2-5
1969	1	P	11	3	0	.786	22	7-0	4-3
1968	1	P	9	3	2	.714	20	5-1-1	4-2-1
1967	2	P	9	4	1	.679	19	6-1	3-3-1
1966	1	P	11	3	0	.786	22	7-0	4-3
1965	2	P	7	7	0	.500	14	5-2	2-5
1964	2	P	8	5	1	.607	17	6-1	2-4-1
1963	2	P	9	5	0	.643	18	7-0	2-5
1962	2	P	6	7	1	.464	13	2-4-1	4-3
1961	2	P	8	6	0	.571	16	4-3	4-3
1960	2	P	9	5	0	.643	18	5-2	4-3
1959	1	P	11	3	0	.786	22	7-0	4-3
1958	1	P	9	3	2	.714	20	5-1-1	4-2-1
1957	2	P	9	4	1	.679	19	6-1	3-3-1
1956	1	P	11	3	0	.786	22	7-0	4-3
1955	2	P	7	7	0	.500	14	5-2	2-5
1954	2	P	8	5	1	.607	17	6-1	2-4-1
1953	2	P	9	5	0	.643	18	7-0	2-5
1952	2	P	6	7	1	.464	13	2-4-1	4-3
1951	2	P	8	6	0	.571	16	4-3	4-3
1950	2	P	9	5	0	.643	18	5-2	4-3

CFL 2024 SCHEDULE							OTT
Game #	/ Date		Opp	Wk	Day		Time ET
Pre-Season:							
1	2	May 25/24	A HAM	PS2	Sat		2:00PM
2	6	May 31/24	H MTL	PS3	Fri		7:00PM
Regular Season:							
		Bye		**1**			
1	14	Jun 13/24	H WPG	2	Thu		7:30PM
2	18	Jun 20/24	A MTL	3	Thu		7:30PM
3	25	Jun 30/24	H HAM	4	Sun		7:00PM
4	27	Jul 05/24	A WPG	5	Fri		6:30PM
5	33	Jul 14/24	A EDM	6	Sun		7:00PM
6	34	Jul 19/24	H EDM	7	Fri		7:00PM
7	39	Jul 26/24	H CGY	8	Fri		7:30PM
		Bye		**9**			
8	46	Aug 08/24	H SSK	10	Thu		7:30PM
9	50	Aug 15/24	A CGY	11	Thu		9:00PM
10	56	Aug 24/24	H BC	12	Sat		7:00PM
11	58	Aug 31/24	A BC	13	Sat		7:00PM
12	63	Sep 07/24	H TOR	14	Sat		1:00PM
13	67	Sep 14/24	A HAM	15	Sat		4:00PM
14	71	Sep 21/24	H MTL	16	Sat		4:00PM
15	75	Sep 28/24	A SSK	17	Sat		4:00PM
		Bye		**18**			
16	83	Oct 14/24	A MTL	19	Mon		1:00PM
17	85	Oct 19/24	A TOR	20	Sat		4:00PM
18	87	Oct 25/24	H HAM	21	Fri		7:00PM

2023 RESULTS							(4-14, 4th East)
Gm	#	Date	Opp			Ott	Rec
1	12	Jun 10/23	A MTL	19	L	12	0-1
2	14	Jun 15/23	H CGY	26	L	15	0-2
3	22	Jun 30/23	H EDM	7	W	26	1-2
4	27	Jul 08/23	A HAM	21	L	13	1-3
5	31	Jul 15/23	H WPG	28	W	31	2-3
6	36	Jul 23/23	A CGY	41	W	43	3-3
7	37	Jul 28/23	H HAM	16	L	12	3-4
8	44	Aug 06/23	A SSK	26	L	24	3-5
9	48	Aug 13/23	A TOR	44	L	31	3-6
10	51	Aug 19/23	H MTL	25	L	24	3-7
11	56	Aug 27/23	A EDM	30	L	20	3-8
12	61	Sep 08/23	H HAM	27	L	24	3-9
13	68	Sep 16/23	A BC	41	L	37	3-10
14	69	Sep 22/23	H SSK	28	W	36	4-10
15	75	Sep 30/23	H MTL	32	L	15	4-11
16	80	Oct 09/23	A MTL	29	L	3	4-12
17	84	Oct 14/23	A TOR	40	L	27	4-13
18	90	Oct 28/23	H TOR	27	L	22	4-14
Record - Home: 3-6 Away: 1-8							

2023 IN-DEPTH · RECORD WHEN ...			
Home wins	3	Decided Last 3:00	3-11
Away wins	1	Decided by 0-4 Pts	2-5
vs West	4	Coming Off Bye Wk	1-2
vs East	0	Trailing After 3rd Q	1-11
Comeback Wins	3	In Overtime	2-0

2024 PRE-SEASON ROSTER						CFL Career:			In 2023:			CFL
Veterans	#	Pos	ST	Birthdate	School	Yrs	GP	GS	Tm	GP	GS	Drf
ACKLIN, Jaelon	23	WR	A	Aug 10/95	W Illinois	4	64	64	OTT	18	18	
ADAMS, Tyrie	7	QB	A	May 26/97	W Carolina	2	9	1	OTT	3	1	
ADDAE, Alonzo	20	DB	N	Jul 11/97	West Virginia	2	36	18	OTT	18	6	21
ADDISON, Bralon	0	WR	A	Dec 10/93	Oregon	5	39	36	OTT	8	8	
ADJEY, Peter	47	LS	N	Jun 20/99	Queen's	2	36	0	EDM	18	0	22
BENNETT, Jackson	22	RB	N	Jan 05/96	Ottawa	5	64	6	OTT	10	0	18
BLADEK, Dariusz	65	OL	N	Apr 01/94	Bethune-Cook	6	72	49	TOR	0	0	17
BOYD, Dino	64	OL	A	Sep 02/96	Cincinnati	3	36	36	OTT	18	18	
BROWN, Dru	6	QB	A	Mar 21/97	Hawai'i	3	38	3	WPG	18	2	
BRUEGGLING, Keaton	87	WR	N	Oct 23/98	Carleton	2	18	0	OTT	10	0	22
BULL, Dontae	50	OL	N	May 15/99	Fresno State	1	9	7	OTT	9	7	23
CARTER, Bryce	58	DL	A	Mar 25/98	James Madison	2	25	23	OTT	18	18	
CENTERS, Drake	55	OL	A	Mar 26/00	Texas So	1	1	1	OTT	1	1	15
CORMIER, Lucas	19	LB	N	May 07/01	Mount Allison	1	5	0	OTT	5	0	23
CRANSTON, Ty	33	DB	N	Jun 17/94	Ottawa	5	69	15	OTT	18	0	17
CRUM, Dustin	18	QB	A	Jan 05/99	Kent State	1	18	14	OTT	18	14	
DANDRIDGE, Brandin	37	DB	A	Aug 19/96	Missouri West	4	31	30	OTT	13	13	
DEDMON, DeVonte	17	WR	A	Nov 23/95	William & Mary	4	24	2	OTT	2	0	
DESJARLAIS, Drew	61	OL	N	Apr 24/97	Windsor	3	45	37	OTT	13	13	19
DOMAGALA, Michael	73	K-P	N	Sep 28/95	Carleton	3	28	0	OTT	5	0	22
DUBOIS, Marco	89	WR	N	Jun 05/94	Laval	5	84	0	OTT	18	0	18
FFRENCH, Maurice	88	WR	A	Jan 01/99	Pittsburgh	1	4	4	EDM	4	4	
GOSSELIN, Anthony	45	FB	N	Jul 13/92	Sherbrooke	6	75	0	OTT	16	0	17
GRIFFIN, Frankie	28	LB	A	Oct 23/95	Texas State	3	30	24	OTT	14	14	
HARDY, Justin	2	WR	A	Dec 18/91	East Carolina	2	25	25	OTT	18	18	
HARRIS, Tobias	41	DB	A	May 24/00	Old Dominion	1	10	0	OTT	10	0	
HOGAN-SAINDON, Cyrille	59	OL	N	Aug 06/97	Laval	2	36	21	OTT	18	18	22
HOYTE, Trevor	43	LB	N	May 30/98	Carleton	3	49	1	TOR	18	0	21
HUNTER, Monshadrik	4	DB	A	Jul 11/95	Arkansas St	5	60	55	OTT	4	4	
JOHN, Aidan	95	DL	N	May 16/00	St. Mary's	1	5	0	OTT	5	0	21
JOHNSON JR., Gary	48	LB	A	Aug 02/96	Texas	4	25	0	OTT	11	0	
LAING, Cleyon	90	DL	N	Nov 25/90	Iowa State	10	138	130	OTT	18	18	12
LAMONT, Deandre	38	DB	A	Aug 19/96	Illinois State	1	11	9	OTT	11	9	
LEONE, Richie	13	K-P	A	Mar 10/92	Houston	7	121	0	OTT	18	0	
MASOLI, Jeremiah	8	QB	A	Aug 24/88	Mississippi	10	119	56	OTT	1	1	
MAULDIN IV, Lorenzo	94	DL	A	Oct 01/92	Louisville	4	52	36	OTT	17	17	
MCGHEE, Alijah	36	DB	A	Aug 19/96	Minn - Mankato	1	2	2	OTT	2	2	
OLADEJO, Daniel	85	WR	N	Sep 28/95	Ottawa	1	1	0	OTT	1	0	22
ONYEKA, Kene	99	DL	N	Nov 18/96	Carleton	4	54	4	OTT	18	0	18
PELEHOS, Zack	52	OL	N	Jul 12/99	Ottawa	2	23	9	OTT	13	9	22
PETER, James	42	LB	N	Jun 06/99	Ottawa	1	9	0	OTT	9	0	23
PICKETT, Adarius	6	LB	A	Sep 05/96	UCLA	3	48	38	TOR	18	18	
PIGROME, Tyrell	3	QB	A	Oct 22/97	Towson	1	17	0	OT-W	17	0	
RHYMES, Dominique	19	WR	A	Jun 20/93	Murray State	6	72	65	BC	10	10	
ROMICK, Nigel	47	DL	N	Apr 22/91	St. Mary's	9	116	0	OTT	16	0	14
SANTOS-KNOX, Jovan	5	LB	A	Jul 05/94	U Mass	6	80	71	OTT	12	12	
SCHAFFER, Thomas	91	DL	G	Nov 29/96	Stanford	1	6	0	OTT	6	0	
STARCZALA, Eric	68	OL	N	Aug 06/96	Guelph	1	2	0	OTT	2	0	22
STEVENS, Deshawn	98	LB	N	Jun 09/97	Maine	2	30	0	OTT	12	0	21
TA'ALA, Blessman	51	DL	G	Mar 11/99	Hawai'i	1	12	1	OTT	12	1	
VREDE, Tyron	46	LB	G	Sep 18/96	North Dakota	3	30	2	OTT	4	2	
WAKEFIELD, Michael	96	DL	A	Jan 12/94	Florida Int'l	6	83	58	OTT	18	18	
WARD, Lewis	10	K	N	Sep 02/92	Ottawa	5	81	0	OTT	13	0	
WEBB, Damon	6	DB	A	Nov 12/95	Ohio State	3	37	26	OTT	16	12	
WILLIAMS, Devonte	31	RB	A	Feb 05/97	SE Louisiana	2	23	23	OTT	15	15	

FROM 2024 CDN DRAFT - ROUNDS 1-4					2024 Draft		
Player	#	Pos	St	School	Rd	#	Yr
MARDNER, Nick		WR	N	Auburn	1	2	24
OKPOSO, Daniel		OL	N	San Diego State	2	11	24
PIERRE, Daniel		WR	N	Concordia	3	22	24
BLOOMFIELD, Jahqian		WR	N	Prairie View A&M	4	35	24

SASKATCHEWAN ROUGHRIDERS	
DIVISION: CFL WEST	**1936 to 2024**
Club founded	In 1911 (WCRFU)
First Season	1936 (WIFU)
Seasons Played / Playoffs:	83 52
1st Place / Division Finals:	8 27
Team Colours	Green and White
Contact:	
1734 George Reed Way Regina, SK S4T 1K1	
Ph: (888) 474-3377	
Website: www.saskriders.com	
Communications:	
Arielle Zerr	
e-mail: arielle.zerr@saskriders.com	

ALL-TIME RECORD:	GP	W	L	T
REGULAR SEASON	**1,326**	**613**	**688**	**25**
Home Record	663	360	290	13
Road Record	663	253	398	12
PLAYOFFS	**99**	**44**	**53**	**2**
Home Record	43	24	18	1
Road Record	56	20	35	1
GREY CUP	**19**	**4**	**15**	**0**

HISTORICAL RIVALRIES SINCE 1936					
OPPONENT	**Win%**	**GP**	**W**	**L**	**T**
BC Lions	.525	204	105	95	4
Calgary	.409	241	94	138	9
Edmonton	.450	229	102	125	2
Hamilton	.525	101	51	46	4
Montréal	.458	84	38	45	1
Ottawa	.610	77	47	30	0
Toronto	.550	101	55	45	1
Winnipeg	.429	254	107	143	4
Calgary Bronks	.375	16	6	10	0
Vancouver ('41)	.750	4	3	1	0
US-based tms	.333	15	5	10	0

SASKATCHEWAN ROUGHRIDERS CLUB EXECUTIVE & COACHING STAFF	
Chairman	Dave Pettigrew
President & CEO	Craig Reynolds
VP Football Ops / Gen. Mgr	Jeremy O'Day
Asst. Gen. Mgrs	Kyle Carson, Paul Jones
Player Personnel Coord.	Larry Dean
COACHING STAFF	
Head Coach, Def. Coord.	Corey Mace
Off. Coordinator	Marc Mueller
Sp Tms Coordinator	Kent Maugeri
Offensive Line	Edwin Harrison
Receivers	Marquay McDaniel
Running Backs	Anthony Vitale
Def. Backs/Pass Game	Joshua Bell
Run Game / Linebackers	J.C. Sherritt
Defensive Line	Phillip Daniels
Defensive Asst.	Jordan Linnen
Asst. Special Teams	Jeff Higgins

HEAD COACHES	Yr1	Yrs	TEAM W-L RECORD: Gm	W	L	T
Keys, Eagle	1965	6	96	68	25	3
Barrett, Danny	2000	7	126	57	68	1
Filchock, Frank	1953	5	80	41	35	4
Payne, John	1973	4	64	40	23	1
Miller, Ken	2008	4	64	36	27	1
Gregory, John	1987	5	79	35	43	1
Dickenson, Craig	2019	4	68	34	34	0
Chamblin, Corey	2012	4	63	29	34	0
Jones, Chris	2016	3	54	27	27	0
Matthews, Don	1991	3	47	25	22	0
Grant, Fred	1947	4	43	21	22	0
Daley, Jim	1996	3	54	18	36	0
Griffing, Dean	1936	5	38	17	20	1
Skrien, Dave	1971	2	32	17	14	1
Jauch, Ray	1994	3	36	17	19	0
Shaw, Bob	1963	2	32	16	14	2
Faragalli, Joe	1981	3	38	16	21	1
Owen, Steve	1961	2	32	13	17	2
Austin, Kent	2007	1	18	12	6	0
Gotta, Jack	1985	2	34	11	22	1

CFL HEAD COACH RECORD					
Corey Mace	**Yrs**	**Gm**	**W**	**L**	**T**
CFL Career	**0**	**0**			
Playoffs	0				

2023 TEAM RANKS	Team	Rk	Opp	Rk
Points For/Opp	21.5	*8*	30.6	*9*
Net Offence Yards	346	*5*	381	*9*
Rushing Yards	84	*8*	123	*7*
Passing Yards	280	*3*	274	*7*
Sacks Allowed / Made	54	*7*	37	*9*
Big Plays For - Opp	44	*6*	62	*8*
T/Overs Md / Forced	49	*9*	29	*8*
Turnover Ratio	-20	*9*		
Time of Possession	28:57	*7*		
Penalties per gm	7.0	*3*		
2nd Down Conversion %	44%	*7*	49%	*7*
Red Zone TD %	51%	*6*		
GAMES WITH ...		**Gm**		
Positive T/O Ratio		4 of 18		
Better Field Position		8		
More Big Plays Than Opp		5		

STADIUM HISTORY & RECORDS:				
Mosaic Stadium (New)	Capacity: 33,000			
Opened: 2017	FieldTurf			
At Mosaic Stadium:	**G**	**W**	**L**	**T**
W-L Record	52	31	21	0
PRIOR FACILITIES:				
Mosaic St at Taylor Field	**G**	**W**	**L**	**T**
1936 to 2016	611	229	269	13
(Renamed in 2006)				

RECORD YEAR-BY-YEAR - 1960 TO 2023									
Year	**Fn**	**Ply**	**W**	**L**	**T**	**Pct**	**Pts**	**Hm**	**Aw**
2023	4		6	12	0	.333	12	4-5	2-7
2022	4		6	12	0	.333	12	3-6	3-6
2021	2	P	9	5	0	.643	18	5-2	4-3
2019	1	P	13	5	0	.722	26	8-1	5-4
2018	2	P	12	6	0	.667	24	6-3	6-3
2017	4	P	10	8	0	.556	20	5-4	5-4
2016	5		5	13	0	.278	10	3-6	2-7
2015	5		3	15	0	.167	6	2-7	1-8
2014	3	P	10	8	0	.556	20	6-3	4-5
2013	2	P	11	7	0	.611	22	6-3	5-4
2012	3	P	8	10	0	.444	16	5-4	3-6
2011	4		5	13	0	.278	10	3-6	2-7
2010	2	P	10	8	0	.556	20	7-2	3-6
2009	1	P	10	7	1	.583	21	6-3	4-4-1
2008	2	P	12	6	0	.667	24	7-2	5-4
2007	2	P	12	6	0	.667	24	6-3	6-3
2006	3	P	9	9	0	.500	18	6-3	3-6
2005	4	P*	9	9	0	.500	18	5-4	4-5
2004	3	P	9	9	0	.500	18	6-3	3-6
2003	3	P	11	7	0	.611	22	7-2	4-5
2002	4	P*	8	10	0	.500	18	7-2	1-8
2001	4		6	12	0	.333	12	2-7	4-5
2000	4		5	12	1	.306	11	2-6-1	3-6
1999	4		3	15	0	.167	6	3-6	0-9
1998	4		5	13	0	.278	10	4-5	1-8
1997	3	P	8	10	0	.444	16	5-4	3-6
1996	5		5	13	0	.278	10	4-5	1-8
1995	6		6	12	0	.333	12	4-5	2-7
1994	4	P	11	7	0	.611	22	7-2	4-5
1993	3	P	11	7	0	.611	22	7-2	4-5
1992	3	P	9	9	0	.500	18	7-2	2-7
1991	4		6	12	0	.333	12	4-5	2-7
1990	3	P	9	9	0	.500	18	7-2	2-7
1989	3	P	9	9	0	.500	18	4-5	5-4
1988	2	P	11	7	0	.611	22	8-1	3-6
1987	4		5	12	1	.306	11	3-5-1	2-7
1986	5		6	11	1	.361	13	4-4-1	2-7
1985	4		5	11	0	.313	10	3-5	2-6
1984	4		6	9	1	.406	13	2-6	4-3-1
1983	5		5	11	0	.313	10	2-6	3-5
1982	5		6	9	1	.406	13	3-5	3-4-1
1981	4		9	7	0	.563	18	3-5	6-2
1980	5		2	14	0	.125	4	1-7	1-7
1979	5		2	14	0	.125	4	2-6	0-8
1978	5		4	11	1	.281	9	2-5-1	2-6
1977	4		8	8	0	.500	16	6-2	2-6
1976	1	P	11	5	0	.688	22	4-4	7-1
1975	2	P	10	5	1	.656	21	5-2-1	5-3
1974	2	P	9	7	0	.563	18	5-3	4-4
1973	2	P	10	6	0	.625	20	6-2	4-4
1972	3	P	8	8	0	.500	16	6-2	2-6
1971	2	P	9	6	1	.594	19	5-2-1	4-4
1970	1	P	14	2	0	.875	28	7-1	7-1
1969	1	P	13	3	0	.813	26	7-1	6-2
1968	1	P	12	3	1	.781	25	8-0	4-3-1
1967	2	P	12	4	0	.750	24	7-1	5-3
1966	1	P	9	6	1	.594	19	4-3-1	5-3
1965	3	P	8	7	1	.531	17	2-5-1	6-2
1964	3	P	9	7	0	.563	18	6-2	3-5
1963	3	P	7	7	2	.500	16	3-4-1	3-4-1
1962	3	P	8	7	1	.531	17	6-2	2-5-1
1961	4		5	10	1	.344	11	2-6	3-4-1
1960	5		2	12	2	.188	6	1-5-2	1-7

CFL 2024 SCHEDULE

Game #	/	Date		Opp	Wk	Day	SSK Time MT
Pre-Season:							
1	1	May 20/24	H	WPG	PS1	Mon	2:00PM
2	8	May 25/24	A	EDM	PS2	Sat	2:00PM
Regular Season:							
1	12	Jun 08/24	A	EDM	1	Sat	5:00PM
2	17	Jun 16/24	A	HAM	2	Sun	5:00PM
3	21	Jun 23/24	H	HAM	3	Sun	5:00PM
		Bye			**4**		
4	26	Jul 04/24	H	TOR	5	Thu	7:00PM
5	32	Jul 13/24	A	BC	6	Sat	5:00PM
6	35	Jul 19/24	H	WPG	7	Fri	7:30PM
7	38	Jul 25/24	A	MTL	8	Thu	5:30PM
8	44	Aug 03/24	H	EDM	9	Sat	5:00PM
9	46	Aug 08/24	A	OTT	10	Thu	5:30PM
10	51	Aug 16/24	H	MTL	11	Fri	7:00PM
11	54	Aug 22/24	A	TOR	12	Thu	5:30PM
12	59	Sep 01/24	H	WPG	13	Sun	5:00PM
13	64	Sep 07/24	A	WPG	14	Sat	2:00PM
		Bye			**15**		
14	70	Sep 20/24	A	CGY	16	Fri	7:30PM
15	75	Sep 28/24	H	OTT	17	Sat	2:00PM
16	79	Oct 05/24	A	EDM	18	Sat	5:00PM
17	82	Oct 12/24	H	BC	19	Sat	5:00PM
		Bye			**20**		
18	90	Oct 26/24	H	CGY	21	Sat	5:00PM

2023 RESULTS (6-12, 4th West)

Gm	#	Date		Opp			Ssk	Rec
1	13	Jun 11/23	A	EDM	13	W	17	1-0
2	15	Jun 16/23	H	WPG	45	L	27	1-1
3	20	Jun 24/23	A	CGY	26	W	29	2-1
4	25	Jul 06/23	H	EDM	11	W	12	3-1
5	32	Jul 15/23	H	CGY	33	L	31	3-2
6	35	Jul 22/23	A	BC	19	L	9	3-3
7	38	Jul 29/23	A	TOR	31	L	13	3-4
8	44	Aug 06/23	H	OTT	24	W	26	4-4
9	46	Aug 11/23	A	MTL	41	L	12	4-5
10	52	Aug 20/23	H	BC	29	W	34	5-5
11	58	Sep 03/23	H	WPG	30	W	32	6-5
12	63	Sep 09/23	A	WPG	51	L	6	6-6
13	66	Sep 15/23	H	EDM	36	L	27	6-7
14	69	Sep 22/23	A	OTT	36	L	28	6-8
15	74	Sep 29/23	A	BC	33	L	26	6-9
16	79	Oct 07/23	H	HAM	38	L	13	6-10
17	82	Oct 13/23	A	CGY	26	L	19	6-11
18	86	Oct 21/23	H	TOR	29	L	26	6-12
Record - Home: 4-5 Away: 2-7								

2023 IN-DEPTH · RECORD WHEN ...

Home wins	4	Decided Last 3:00	6-7
Away wins	2	Decided by 0-4 Pts	5-2
vs West	5	Coming Off Bye Wk	2-0
vs East	1	Trailing After 3rd Q	1-10
Comeback Wins	6	In Overtime	2-0

2024 PRE-SEASON ROSTER

Veterans	#	Pos	ST	Birthdate	School	CFL Career: Yrs	GP	GS	In 2023: Tm	GP	GS	CFL Drf
ALBRIGHT, Christian	97	DL	A	Mar 29/99	Ball State	1	4	3	SSK	4	3	
ALFORD, Mario	2	WR	A	Feb 25/91	West Virginia	5	46	3	SSK	18	1	
ALLEN, A.J.	32	LB	N	Apr 14/98	Guelph	2	30	0	SSK	18	0	20
AUCLAIR, Adam	32	LB	N	Mar 29/96	Laval	3	42	14	OTT	18	6	20
BALDANADO, Habakkuk	95	DL	A	Sep 06/99	Pittsburgh	1	4	0	SSK	4	0	
BANE JR., Shawn	15	WR	A	Jun 09/95	NW Missouri St	3	31	24	SSK	18	17	
BERTRAND-HUDON, Tho	30	RB	N	Oct 11/96	Delaware St	1	18	0	SSK	18	0	23
BLAKE, Philip	53	OL	N	Nov 27/85	Baylor	8	102	100	SSK	6	5	11
BROWN, Miles	90	DL	A	Sep 04/97	Wofford	2	25	16	SSK	12	9	
BRUNSON, T.J.	47	LB	A	Dec 03/97	So Carolina	1	6	1	SSK	6	1	23
CARNEY, Malik	5	DL	A	Sep 21/95	North Carolina	3	38	25	HAM	17	17	
CLEMONS, Rodney	39	DB	A	Dec 28/96	SMU	1	3	0	SSK	3	0	
COUNCIL, Brandon	61	OL	A	May 30/97	Auburn	1	12	12	SSK	12	12	
COX JR., Bryan	50	DL	A	Jun 24/94	Florida	1	8	3	SSK	8	3	
CRAWFORD, Tre'	49	DL	A	Jun 09/96	UAB	2	12	9	HAM	9	7	
DABIRE, Charbel	99	DL	N	Jan 15/97	Wagner Coll	4	55	10	SSK	18	3	19
DALKE, Jayden	38	DB	N	Jan 01/95	Alberta	2	32	17	SSK	14	14	22
DEAN, Matt	33	LB	N	May 24/99	York	1	4	0	SSK	4	0	
DHEILLY, Nicholas	96	DL	N	Oct 21/97	Saskatchewan	3	19	0	SSK	7	0	20
EDWARDS-COOPER, Jale	29	DB	A	Feb 19/97	Tex A&M Com	3	29	29	BC	13	13	
EMILUS, Samuel	19	WR	N	Oct 25/97	Louisiana Tech	2	33	22	SSK	18	18	22
FERLAND, Logan	63	OL	N	Apr 14/97	Regina Jrs.	3	48	48	SSK	18	18	
FINE, Mason	8	QB	A	Apr 19/97	North Texas	3	32	6	SSK	14	4	
FRY, Zack	67	OL	N	Sep 03/00	Western	1	4	0	SSK	4	0	22
GODBER, Peter	51	OL	N	Jul 17/94	Rice	5	57	50	SSK	15	15	18
HARDRICK, Jermarcus	51	OL	A	May 30/90	Hampton	9	133	131	WPG	18	18	
HARRIS, Trevor	7	QB	A	May 31/86	Edinboro	11	166	101	SSK	5	5	
HAWKINS, Jerald	65	OL	A	Oct 13/93	LSU	1	1	1	SSK	1	1	
HENDERSON, Amari	16	DB	A	Sep 08/97	Wake Forest	2	29	29	SSK	18	18	
HERDMAN-REED, Jordan	48	LB	N	Jul 21/94	Alberta	6	85	13	CGY	16	0	18
HERDMAN-REED, Justin	58	LB	N	Jul 21/94	SFU	6	78	8	SSK	11	0	17
HICKSON, Frankie	20	RB	A	Mar 17/97	Liberty	2	23	6	SSK	10	2	
HUS, Jorgen	46	LB	N	Sep 12/89	Regina	8	131	0	SSK	18	0	13
JOHNSON, Micah	4	DL	A	Jun 22/88	Kentucky	10	142	137	SSK	18	17	
KORSAK, Adam	10	P	G	Oct 31/97	Rutgers	1	18	0	SSK	18	0	
KORTE-MOORE, Lake	49	DL	N	Nov 17/99	UBC	1	18	1	SSK	18	1	23
LABELLE, Bruno	87	FB	N	Jun 03/97	Cincinnati	2	29	0	SSK	14	0	21
LANIER II, Anthony	91	DL	A	May 08/93	Alabama A&M	3	35	34	SSK	14	14	
LAUTHER, Brett	12	K-P	N	Nov 04/90	St. Mary's	7	84	0	SSK	17	0	13
LENIUS, Brayden	84	DL	A	Sep 04/97	New Mexico	4	33	22	SSK	1	1	
LOKOMBO, Nelson	21	DB	N	Mar 23/99	Saskatchewan	3	23	5	SSK	11	1	21
MCLAURIN, Mark	8	LB	A	Apr 11/97	Mississippi St	2	13	9	EDM	11	8	
MILLIGAN, Rolan	0	DB	A	Aug 16/94	Toledo	3	22	22	SSK	4	4	
MOODY, Jaylen	29	DB	A	Mar 12/99	Alabama	1	1	0	SSK	1	0	
ONYEKA, Godfrey	26	DB	N	May 23/94	Wilfrid Laurier	5	42	9	SSK	4	0	18
ONYEKA, Kosi	31	DB	N	Oct 26/99	Saskatchewan	2	23	0	SSK	15	0	21
OUELLETTE, A.J.	34	RB	A	Jul 20/95	Ohio	4	37	27	TOR	15	15	
PATTERSON, Shea	5	QB	A	Jan 17/97	Michigan	2	18	0	SSK	13	0	
PICTON, Mitchell	81	WR	N	May 29/95	Regina	4	38	22	SSK	15	6	17
PIPKIN, Antonio	6	QB	A	Jul 19/95	Tiffin	6	63	8	HM-SI	11	0	
REAVIS, C.J.	22	DB	A	Nov 27/95	Marshall	2	21	8	SSK	17	7	
SANDERS, Caleb	92	DL	A	May 19/00	So Dakota St	1	1	0	SSK	1	0	22
SCEVIOUR, Ryan	58	OL	N	Jun 29/95	Calgary	5	66	65	CGY	18	18	18
SCHAFFER-BAKER, Kian	89	WR	N	Apr 28/98	Guelph	3	39	36	SSK	9	9	20
STERNS, Jerreth	83	WR	A	Jul 01/99	W Kentucky	1	11	11	SSK	11	11	22
THURMAN, Jameer	6	LB	A	Jan 20/95	Indiana State	5	82	76	HAM	18	18	
WATSON, Kendall	88	WR	A	Feb 01/99	Samford	1	4	4	SSK	4	4	
WILLIAMS, Deontai	24	DB	A	Oct 04/96	Nebraska	1	14	14	SSK	14	14	

FROM 2024 CDN DRAFT - ROUNDS 1-2

Player	#	Pos	St	School	2024 Draft Rd	#	Yr
HERGEL, Kyle		OL	N	Boston College	1	3	24
WIEBE, Nick		LB	N	Saskatchewan	2	12	24
DUNCAN--BUSBY, Dhel		WR	N	Bemidji State	3	23	24
STRAKER, Melique		LB	N	Arkansas State	4	32	24

TORONTO ARGONAUTS	
DIVISION: CFL EAST	**1907 to 2024**
Club founded	In 1873
First Season	1907 (IRFU)
Seasons Played / Playoffs:	109 56
1st Place / Division Finals:	24 45
Team Colours	Cambridge Blue, Oxford Blue
Contact:	
Address: 170 Princes' Boulevard	
Toronto, ON M6K 3C3	
Ticket Office: (416) 341-2746	
Website: www.argonauts.ca	
Communications:	
Chris Balenovich	
e-mail: chris.balenovich@mlse.com	

ALL-TIME RECORD:	GP	W	L	T
REGULAR SEASON	**1,425**	**679**	**720**	**26**
Home Record	712	393	308	11
Road Record	713	286	412	15
PLAYOFFS	**85**	**45**	**39**	**1**
Home Record	50	32	17	1
Road Record	35	13	22	0
GREY CUP	**24**	**18**	**6**	

HISTORICAL RIVALRIES SINCE 1907					
OPPONENT	**Win%**	**GP**	**W**	**L**	**T**
BC Lions	.402	102	40	60	2
Calgary	.436	102	44	57	1
Edmonton	.466	102	47	54	1
Hamilton	.431	248	106	140	2
Montréal	.446	221	97	121	3
Ottawa	.578	264	150	109	5
Saskatchewan	.450	101	45	55	1
Winnipeg	.504	125	62	61	2
Hamilton Tigers	.507	73	34	33	6
Other IRFU	.692	73	49	21	3
US-based tms	.357	14	5	9	0

* Covers 1907 to 2023 (excl. 1941 ECRFU)

RECORD YEAR-BY-YEAR - 1960 TO 2023									
Year	**Fn**	**Ply**	**W**	**L**	**T**	**Pct**	**Pts**	**Hm**	**Aw**
2023	1	P	16	2	0	.889	32	9-0	7-2
2022	1	P	11	7	0	.611	22	5-4	6-3
2021	1	P	9	5	0	.643	18	6-1	3-4
2019	4		4	14	0	.222	8	3-6	1-8
2018	4		4	14	0	.222	8	4-5	0-9
2017	1	P	9	9	0	.500	18	6-3	3-6
2016	4		5	13	0	.278	10	2-7	3-6
2015	3	P	10	8	0	.556	20	5-4	5-4
2014	3		8	10	0	.444	16	6-3	2-7
2013	1	P	11	7	0	.611	22	4-5	5-4
2012	2	P	9	9	0	.500	18	4-5	2-7
2011	4		6	12	0	.333	12	4-5	2-7
2010	3	P	9	9	0	.500	18	4-5	5-4
2009	4		3	15	0	.167	6	1-8	2-7
2008	3		4	14	0	.222	8	2-7	2-7
2007	1	P	11	7	0	.611	22	6-3	5-4
2006	2	P	10	8	0	.556	20	5-4	5-4
2005	1	P	11	7	0	.611	22	6-3	5-4
2004	2	P	10	7	1	.583	21	7-2	3-5-1
2003	2	P	9	9	0	.500	18	7-2	2-7
2002	2	P	8	10	0	.444	16	5-4	3-6
2001	4		7	11	0	.417	15	4-5	3-6
2000	4		7	10	1	.417	15	2-6-1	5-4
1999	3	P	9	9	0	.500	18	7-2	2-7
1998	3	P	9	9	0	.500	18	4-5	5-4
1997	1	P	15	3	0	.833	30	9-0	6-3
1996	1	P	15	3	0	.833	30	8-1	7-2
1995	7		4	14	0	.222	8	3-6	1-8
1994	3	P	7	11	0	.389	14	3-6	4-5
1993	4		3	15	0	.167	6	3-6	0-9
1992	4		6	12	0	.333	12	6-3	0-9
1991	1	P	13	5	0	.722	26	9-0	4-5
1990	2	P	10	8	0	.556	20	6-3	4-5
1989	2	P	7	11	0	.389	14	5-4	2-7
1988	1	P	14	4	0	.778	28	8-1	6-3
1987	2	P	11	6	1	.639	23	7-2	4-4-1
1986	1	P	10	8	0	.556	20	5-4	5-4
1985	4		6	10	0	.375	12	4-4	2-6
1984	1	P	9	6	1	.594	19	4-4	5-2-1
1983	1	P	12	4	0	.750	24	5-3	7-1
1982	1	P	9	6	1	.594	19	4-3-1	5-3
1981	4		2	14	0	.125	4	2-6	0-8
1980	4		6	10	0	.375	12	3-5	3-5
1979	4		5	11	0	.313	10	3-5	2-6
1978	4		4	12	0	.250	8	4-4	0-8
1977	3	P	6	10	0	.375	12	3-5	3-5
1976	4		7	8	1	.469	15	5-2-1	2-6
1975	4		5	10	1	.344	11	3-4-1	2-6
1974	4		6	9	1	.406	13	4-4	2-5-1
1973	2	P	7	5	2	.571	16	5-2	2-3-2
1972	4		3	11	0	.214	6	1-6	2-5
1971	1	P	10	4	0	.714	20	5-2	5-2
1970	2	P	8	6	0	.571	16	6-1	2-5
1969	2	P	10	4	0	.714	20	5-2	5-2
1968	2	P	9	5	0	.643	18	4-3	5-2
1967	3	P	5	8	1	.393	11	3-3-1	2-5
1966	4		5	9	0	.357	10	3-4	2-5
1965	4		3	11	0	.214	6	2-5	1-6
1964	4		4	10	0	.286	8	3-4	1-6
1963	4		3	11	0	.214	6	3-4	0-7
1962	4		4	10	0	.286	8	3-4	1-6
1961	3	P	7	6	1	.536	15	3-4	4-2-1
1960	1	P	10	4	0	.714	20	6-1	4-3

TORONTO ARGONAUTS CLUB EXECUTIVE & COACHING STAFF	
Ownership	MLSE
President	Bill Manning
General Manager	Michael Clemons
Asst. GM	Vince Magri, John Murphy
COACHING STAFF	
Head Coach / Off. Coord	Ryan Dinwiddie
Offensive Line	Kris Sweet
Quarterbacks Coach	Mike Miller
Off. Assistant	Drew Tate
Receivers / Pass Game Coord	Pete Costanza
Linebackers	Kevin Eiben
Secondary Coach	William Fields
Special Teams Coord	Mickey Donovan
Defensive Line	Demetrious Maxie
Running Backs Coach	Dominic Picard

HEAD COACHES	Yr1	Yrs	TEAM W-L RECORD: Gm	W	L	T
O'Billovich, Bob	1982	11	171	89	79	3
Clemons, Michael	2000	8	124	68	55	1
Cahill, Leo	1967	8	109	54	54	1
Matthews, Don	1990	5	80	49	31	0
Milanovich, Scott	2012	2	90	43	47	0
Dinwiddie, Ryan	**2021**	**3**	**50**	**36**	**14**	**0**
Hayman, Lew	1933	8	51	35	14	2
Clair, Frank	1950	5	64	31	31	2
Morris, Ted	1945	5	54	29	21	4
Barker, Jim	1999	3	54	24	30	0
Agase, Lou	1960	3	31	17	13	1
Rita, Adam	1991	2	29	16	13	0
O'Connor, Jack	1922	4	24	14	7	3
McKenna, Buck	1929	4	24	13	10	1
Trestman, Marc	2017	2	36	13	23	0
Jackson, Russ	1975	2	32	12	18	2
Wirkowski, Nobby	1962	3	39	11	28	0
Foulds, Billy	1911	2	12	10	2	0
Rauch, John	1973	2	21	10	9	2

CFL HEAD COACH RECORD					
Ryan Dinwiddie	**Yrs**	**Gm**	**W**	**L**	**T**
CFL Career	**3**	**50**	**36**	**14**	**0**
Playoffs	3	3	1	2	
Grey Cup	1	1	1	0	
With Club:	3	50	36	14	0
Playoffs	3	3	1	2	

2023 TEAM RANKS	Team	Rk	Opp	Rk
Points For/Opp	32.8	*2*	22.0	*3*
Net Offence Yards	378	*2*	356	*4*
Rushing Yards	114	*4*	84	*1*
Passing Yards	273	*4*	298	*8*
Sacks Allowed / Made	19	*1*	68	*1*
Big Plays For - Opp	63	*1*	47	*3*
T/Overs Md / Forced	27	*1*	54	*1*
Turnover Ratio	+27	*1*		
Time of Possession	28:30	*9*		
Penalties per gm	8.4	*6*		
2nd Down Conversion %	51%	*2*	46%	*3*
Red Zone TD %	64%	*2*		
GAMES WITH ...		**Gm**		
Positive T/O Ratio		11 of 18		
Better Field Position		16		
More Big Plays Than Opp		10		

STADIUM HISTORY & RECORDS:				
BMO Field	Capacity: 25,000			
Open: 2016	Grass field			
At BMO Field:	**G**	**W**	**L**	**T**
W-L Record	60	35	25	0
OTHER FACILITIES:	**G**	**W**	**L**	**T**
Rogers Centre/SkyDome	238	133	104	1
Moncton, NB ('10, '19)	2	0	2	0
Other sites in 2015	4	2	2	0
Exhibition Stadium	228	118	106	4
Varsity/Rosedale	180	105	69	6

CFL 2024 SCHEDULE — TOR

Game #	/ Date	Opp		Wk	Day	Time ET
Pre-Season:						
1	5 May 25/24	A	MTL	PS2	Sat	7:30PM
2	9 May 31/24	H	HAM	PS3	Sat	7:00PM
Regular Season:						
1	13 Jun 09/24	H	BC	1	Sun	7:00PM
	Bye			**2**		
2	20 Jun 22/24	H	EDM	3	Sat	7:00PM
3	23 Jun 28/24	H	MTL	4	Fri	7:30PM
4	26 Jul 04/24	A	SSK	5	Thu	9:00PM
5	30 Jul 11/24	A	MTL	6	Thu	7:30PM
6	36 Jul 20/24	A	HAM	7	Sat	7:00PM
7	40 Jul 27/24	H	WPG	8	Sat	7:00PM
8	45 Aug 04/24	A	CGY	9	Sun	7:00PM
9	47 Aug 09/24	H	CGY	10	Fri	7:30PM
	Bye			**11**		
10	54 Aug 22/24	H	SSK	12	Thu	7:30PM
11	60 Sep 02/24	A	HAM	13	Mon	2:30PM
12	63 Sep 07/24	A	OTT	14	Sat	2:00PM
13	66 Sep 13/24	A	BC	15	Fri	10:00PM
14	69 Sep 20/24	H	HAM	16	Fri	7:00PM
15	76 Sep 28/24	H	MTL	17	Sat	7:00PM
	Bye			**18**		
16	80 Oct 11/24	A	WPG	19	Fri	8:30PM
17	85 Oct 19/24	H	OTT	20	Sat	4:00PM
18	88 Oct 25/24	A	EDM	21	Fri	9:30PM

2023 RESULTS — (16-2, 1st East)

Gm	#	Date	Opp				Tor	Rec
1	17	Jun 18/23	H	HAM	14	W	32	1-0
2	21	Jun 25/23	A	EDM	31	W	43	2-0
3	24	Jul 03/23	H	BC	24	W	45	3-0
4	30	Jul 14/23	A	MTL	27	W	35	4-0
5	34	Jul 21/23	A	HAM	15	W	31	5-0
6	38	Jul 29/23	H	SSK	13	W	31	6-0
7	42	Aug 04/23	A	CGY	20	L	7	6-1
8	48	Aug 13/23	H	OTT	31	W	44	7-1
9	54	Aug 25/23	H	CGY	31	W	39	8-1
10	59	Sep 04/23	A	HAM	28	W	41	9-1
11	62	Sep 09/23	H	MTL	10	W	39	10-1
12	65	Sep 15/23	A	MTL	20	W	23	11-1
13	72	Sep 23/23	H	HAM	14	W	29	12-1
14	73	Sep 29/23	A	WPG	31	L	21	12-2
15	77	Oct 06/23	H	EDM	12	W	35	13-2
16	84	Oct 14/23	H	OTT	27	W	40	14-2
17	86	Oct 21/23	A	SSK	26	W	29	15-2
18	90	Oct 28/23	A	OTT	22	W	27	16-2
E Final		Nov 11/23	H	MTL	38	L	17	
Record - Home: 9-0 Away: 7-2								

2023 IN-DEPTH · RECORD WHEN ...

Home wins	9	Decided Last 3:00	8-1
Away wins	7	Decided by 0-4 Pts	2-0
vs West	6	Coming Off Bye Wk	3-0
vs East	10	Trailing After 3rd Q	1-1
Comeback Wins	8	In Overtime	0-0

2024 PRE-SEASON ROSTER

Veterans	#	Pos	ST	Birthdate	School	CFL Career: Yrs	GP	GS	In 2023: Tm	GP	GS	CFL Drf
ADEBOBOYE, Daniel	21	RB	N	May 12/99	Bryant (RI)	2	35	3	TOR	17	2	22
ADELEKE, Tunde	2	DB	N	Jul 12/95	Carleton	6	88	70	HAM	10	10	17
ALLEN, Dejon	59	OL	A	May 05/94	Hawai'i	3	46	44	TOR	16	16	
AMOS, DaShaun	8	DB	A	Sep 20/94	East Carolina	5	58	56	TOR	9	9	
AWACHIE, Albert	41	LB	N	Oct 07/92	U of Toronto	6	67	0	SSK	14	0	
BAILEY, Rasheed	88	WR	A	Jul 29/93	Delaware Vly	4	55	53	WPG	18	17	
BRINKMAN, Jared	91	DL	A	Feb 19/99	No Iowa	2	12	8	TOR	10	8	
BRISSETT, Dejon	18	WR	N	Jan 01/00	Virginia	3	47	19	TOR	18	13	20
CAGE, Isiah	66	OL	A	Aug 26/93	Wisc - Eau Claire	5	23	23	TOR	10	10	
CALVER, Brandon	44	LB	N	Apr 17/93	Wilfrid Laurier	5	67	0	TOR	16	0	18
CAREY, Ka'Deem	35	RB	A	Oct 30/92	Arizona	4	44	43	CGY	9	9	
CARNELL IV, Maurice	39	DB	A	Oct 12/94	No Alabama	3	10	8	TOR	0	0	
CASSAR, Jack	45	LB	N	Jan 19/97	Carleton	3	38	2	TOR	18	0	20
CERESNA, Jake	94	DL	A	Sep 07/94	Cortland State	5	75	68	EDM	18	18	
CIRACO, Darius	53	OL	N	Feb 13/96	Calgary	5	79	78	TOR	17	16	18
CLEMENTS, Malik	33	LB	A	Oct 04/96	Cincinnati	3	31	18	WPG	12	7	
COXIE, Damonte	86	WR	A	Nov 28/97	Memphis	2	21	20	TOR	14	14	
DANIELS, DaVaris	80	WR	A	Dec 18/92	Notre Dame	7	95	94	TOR	17	17	
DUKES, Cameron	11	QB	A	Aug 13/98	Lindsey Wilson	1	18	2	TOR	18	2	
EDOUARD, Jonathan	41	DB	N	Feb 24/96	Carleton	1	18	0	TOR	18	0	
EXUMÉ, Kerfalla	39	DB	N	Feb 24/94	Montréal	4	64	0	ML-W	14	0	19
FALOLA, Emmanuel	71	LB	G	Sep 02/99	Coventry	1	1	0	TOR	1	0	23
GIFFEN, Dylan	64	OL	N	Jan 02/97	Western	3	26	4	TOR	13	2	20
GUILLEMETTE, Adam	47	LS	N	Oct 19/00	Holy Cross	1	18	0	TOR	18	0	23
HAGERTY, Josh	27	DB	N	Jul 27/98	Saskatchewan	3	31	2	TOR	3	0	21
HAGGERTY, John	29	K-P	G	Feb 06/95	W Kentucky	2	29	0	TOR	12	0	
HAJRULLAHU, Lirim		K-P	N	Apr 24/90	Western	6	107	0	USFL			
HANSEN, Thiadric	3	LB	G	Dec 26/92	Potsdam	4	46	1	WPG	4	1	
HARELIMANA, Brian	26	LB	N	Dec 16/95	Montréal	3	39	4	ML-Sk	13	0	20
HARRY, Jamie	38	DB	N	Jul 13/94	Ottawa	4	27	9	TOR	5	3	17
HUNTER, Ryan	62	OL	N	Apr 01/95	Bowling Green	2	23	20	TOR	18	18	18
JOHNSON, Rajae	85	WR	A	Apr 10/98	Troy	1	6	3	TOR	1	1	18
JONES, Jonathan	30	LB	A	Nov 18/97	Toledo	2	24	12	TOR	18	8	
KELLY, Chad	12	QB	A	Mar 26/94	Mississippi	2	36	17	TOR	18	16	
KNIGHT, Deionte	92	DL	N	Apr 07/99	Western	2	21	1	TOR	17	0	22
KWAMOU, Daniel	49	LB	N	Sep 02/99	UBC	1	9	0	TOR	9	0	23
LOZADA, Alfredo	70	K	G	Jan 01/99	Mexico	1	1	0	TOR	1	0	
MACKELLAR, Gregor	67	OL	N	Jul 22/98	St. F. Xavier	2	34	13	TOR	18	1	22
MARION, Benoit	93	DL	N	Dec 11/95	Montréal	3	30	0	TOR	16	0	20
MAUGER, Quincy	36	DB	A	Mar 04/95	Georgia	2	26	25	BC	18	17	
MCFADDEN, Tarvarius	20	DB	A	Mar 26/94	Florida State	2	33	29	TOR	15	12	
MCMAHON, Deonta	24	RB	A	Mar 20/00	McNeese St	1	7	1	TOR	7	1	
MCMANIS, Wynton	48	LB	A	Sep 20/94	Memphis	5	73	45	TOR	16	15	
METCHIE, Royce	9	DB	N	Sep 11/96	Guelph	5	66	59	TOR	18	18	18
NICASTRO, Peter	52	OL	N	Dec 09/98	Calgary	3	28	28	TOR	17	17	21
NICHOLS, Spencer	25	FB	N	Sep 02/99	Western	1	6	0	TOR	6	0	23
NIELD, Tommy	81	WR	N	Apr 17/99	McMaster	3	30	9	TOR	9	5	21
NOLL, Braydon	57	OL	N	Apr 07/99	Wilfrid Laurier	2	4	0	TOR	3	0	22
OAKMAN, Shawn	2	DT	A	Apr 07/92	Baylor	3	45	43	TOR	15	13	
ORIMOLADE, Folarin	7	DL	A	Nov 23/95	Dartmouth	5	51	38	TOR	17	17	
PIERCE, Mason	28	DB	A	Mar 20/90	Colorado Mines	1	9	7	TOR	9	7	
SCARVER, Savon	81	WR	A	Dec 23/98	Utah State	1	5	3	OTT	5	3	
SCOTT, Bryan	5	QB	A	Aug 17/95	Occidental C	1	18	0	TOR	18	0	
SINDANI, Richard	17	WR	N	Jun 23/95	Regina	5	75	16	HM-T	15	7	17
SMITH, Robbie	40	DL	N	Apr 17/97	Wilfrid Laurier	4	63	25	TOR	18	13	19
SOPIK, Fraser	32	LB	N	Apr 03/97	Western	4	56	0	HAM	12	0	19
STIGGERS, Qwan'tez	42	DB	A	Jan 08/02	None	1	16	15	TOR	16	15	
UNGERER, David	83	WR	N	Sep 16/95	Idaho	4	56	32	TOR	18	13	19
VALENTE, Daniel	46	DB	N	Oct 23/99	Western	1	1	0	TOR	1	0	
WILLIAMS, Tyler	98	DL	A	Aug 11/99	Wake Forest	1	1	0	TOR	1	0	

FROM 2024 CDN DRAFT - ROUNDS 1-2

Player	#	Pos	St	School	2024 Draft Rd	#	Yr
MITAL, Kevin		WR	N	Laval	1	5	24
HERGOTT, Tyson		DL	N	Waterloo	2	24	24
BOSSE, John		OL	N	Calgary	2	25	24

WINNIPEG BLUE BOMBERS		
DIVISION: CFL WEST	**1936 to 2024**	
Club founded	In 1930	
First Season	1936 (WIFU)	
Seasons Played / Playoffs:	84	62
1st Place / Division Finals:	45	28
Team Colours	Navy Blue, Metallic Gold	

Contact:
Address: 315 Chancellor Matheson Road
Winnipeg, MB R3T 1Z2 Ph: (204) 784-7448
Contact: fanservices@bluebombers.com
Website: www.bluebombers.com

Communications:
Darren Cameron, dcameron@bluebombers.com

ALL-TIME RECORD:	GP	W	L	T
REGULAR SEASON	**1,328**	**696**	**618**	**14**
Home Record	664	412	247	5
Road Record	664	284	371	9
PLAYOFFS	**121**	**67**	**52**	**2**
Home Record	64	43	19	2
Road Record	57	24	33	0
GREY CUP	**28**	**12**	**16**	

HISTORICAL RIVALRIES SINCE 1936

OPPONENT	Win%	GP	W	L	T
BC Lions	.544	182	98	82	2
Calgary	.472	214	101	113	0
Edmonton	.490	205	99	103	3
Hamilton	.532	126	67	59	0
Montréal	.500	104	51	51	2
Ottawa	.604	82	49	32	1
Saskatchewan	.571	254	143	107	4
Toronto	.496	125	61	62	2
Calgary Bronks	.778	18	14	4	0
Vancouver ('41)	1.000	4	4	0	0
US-based tms	.643	14	9	5	0

RECORD YEAR-BY-YEAR - 1960 TO 2023

Year	Fn	Ply	W	L	T	Pct	Pts	Hm	Aw
2023	1W	P	14	4	0	.778	28	8-1	6-3
2022	1W	P	15	3	0	.833	30	8-1	7-2
2021	1W	P	11	3	0	.786	22	7-0	4-3
2019	3W	P	11	7	0	.611	22	8-1	3-6
2018	3W	P	10	8	0	.556	20	6-3	4-5
2017	2W	P	12	6	0	.667	24	6-3	6-3
2016	3W	P	11	7	0	.611	22	4-5	7-2
2015	4W		5	13	0	.278	10	3-6	2-7
2014	5W		7	11	0	.389	14	3-6	4-5
2013	4E		3	15	0	.167	6	1-8	2-7
2012	3E		6	12	0	.333	12	4-5	2-7
2011	1E	P	10	8	0	.556	20	5-4	5-4
2010	4E		4	14	0	.222	8	4-5	0-9
2009	3E		7	11	0	.389	14	4-5	3-6
2008	2E	P	8	10	0	.444	16	5-4	3-6
2007	2E	P	10	7	1	.583	21	7-2	3-5-1
2006	3E	P	9	9	0	.500	18	4-5	5-4
2005	5W		5	13	0	.278	10	4-5	1-8
2004	4W		7	11	0	.389	14	5-4	2-7
2003	2W	P	11	7	0	.611	22	7-2	4-5
2002	2W	P	12	6	0	.667	24	8-1	4-5
2001	1E	P	14	4	0	.778	28	7-2	7-2
2000	3E	P	7	10	1	.444	16	6-3	1-7-1
1999	4E		6	12	0	.333	12	4-5	2-7
1998	4E		3	15	0	.167	6	3-6	0-9
1997	3E		4	14	0	.222	8	2-7	2-7
1996	3W	P	9	9	0	.500	18	5-4	4-5
1995	5N	P	7	11	0	.389	14	6-3	1-8
1994	1E	P	13	5	0	.722	26	8-1	5-4
1993	1E	P	14	4	0	.778	28	8-1	6-3
1992	1E	P	11	7	0	.611	22	8-1	3-6
1991	2E	P	9	9	0	.500	18	7-2	2-7
1990	1E	P	12	6	0	.667	24	8-1	4-5
1989	3E	P	7	11	0	.389	14	4-5	3-6
1988	2E	P	9	9	0	.500	18	6-3	3-6
1987	1E	P	12	6	0	.667	24	8-1	3-5
1986	3	P	11	7	0	.611	22	8-1	3-6
1985	2	P	12	4	0	.750	24	7-1	5-3
1984	2	P	11	4	1	.719	23	8-0	3-4-1
1983	2	P	9	7	0	.563	18	5-3	4-4
1982	2	P	11	5	0	.688	22	5-3	6-2
1981	2	P	11	5	0	.688	22	6-2	5-3
1980	2	P	10	6	0	.625	20	6-2	4-4
1979	4		4	12	0	.250	8	3-5	1-7
1978	3	P	9	7	0	.563	18	4-4	5-3
1977	3	P	10	6	0	.625	20	6-2	4-4
1976	2	P	10	6	0	.625	20	6-2	4-4
1975	3	P	6	8	2	.438	14	4-3-1	2-5-1
1974	4		8	8	0	.500	16	6-2	2-6
1973	5		4	11	1	.281	9	2-6	2-5-1
1972	1	P	10	6	0	.625	20	8-0	2-6
1971	3	P	7	8	1	.469	15	4-3-1	3-5
1970	5		2	14	0	.125	4	1-7	1-7
1969	5		3	12	1	.219	7	2-6	1-6-1
1968	5		3	13	0	.188	6	2-6	1-7
1967	4		4	12	0	.250	8	3-5	1-7
1966	2	P	8	7	1	.531	17	5-3	3-4-1
1965	2	P	11	5	0	.688	22	6-2	5-3
1964	5		1	14	1	.094	3	1-6-1	0-8
1963	4		7	9	0	.438	14	4-4	3-5
1962	1	P	11	5	0	.688	22	4-4	7-1
1961	1	P	13	3	0	.813	26	5-3	8-0
1960	1	P	14	2	0	.875	28	6-2	8-0

WINNIPEG BLUE BOMBERS
CLUB EXECUTIVE & COACHING STAFF

Chairman	Mike Pyle
President & CEO	Wade Miller
General Manager	Kyle Walters
Asst GM / Dir. US Scouting	Danny McManus
Asst GM / Dir. Player Pers.	Ted Goveia
Sr. Dir. Public/Player Rel.	Darren Cameron
COACHING STAFF	
Head Coach	Michael O'Shea
Off. Coordinator / QBs	Buck Pierce
Def. Coordinator	Jordan Younger
Defensive Asst. Coach	Richie Hall
Offensive Line Coach	Marty Castello
Dir. FB Analytics Linebackers	James Stanley
Receivers Coach	Kevin Bourgoin
Def. Line Coach	Darrell Patterson
Running Backs Coach	Jason Hogan
Spec. Teams Coord.	Mike Miller

HEAD COACHES	Yr1	Yrs	TEAM W-L RECORD: Gm	W	L	T
Grant, Bud	1957	10	160	102	56	2
O'Shea, Mike	**2014**	**9**	**158**	**96**	**62**	**0**
Murphy, Cal	1983	8	138	86	51	1
Ritchie, Dave	1999	6	97	52	44	1
Jauch, Ray	1978	5	80	45	35	0
Riley, Mike	1987	4	72	40	32	0
Riley, Bud	1974	4	64	34	28	2
Threlfall, Reg	1938	4	36	28	8	0
Trafton, George	1951	3	46	28	17	1
Berry, Doug	2006	3	54	27	26	1
Sherman, Allie	1954	3	48	24	22	2
Spavital, Jim	1970	4	64	23	39	2
LaPolice, Paul	2010	3	44	16	28	0
West, Jack	1946	3	28	13	15	0
Larson, Frank	1949	2	28	12	16	0
Bowman, Urban	1992	1	18	11	7	0
Zaleski, Joe	1967	3	48	10	37	1
Daley, Jim	2004	2	29	10	19	0
Fritz, Bob	1936	2	16	9	6	1
Rogers, Darryl	1991	1	18	9	9	0

CFL HEAD COACH RECORD

Michael O'Shea	Yrs	Gm	W	L	T
CFL Career	**9**	**158**	**96**	**62**	**0**
Playoffs	7	9	6	3	
Grey Cup	4	4	2	2	

2023 TEAM RANKS	Team	Rk	Opp	Rk
Points For/Opp	33.0	*1*	20.9	*1*
Net Offence Yards	415	*1*	299	*1*
Rushing Yards	139	*1*	90	*3*
Passing Yards	292	*2*	229	*1*
Sacks Allowed / Made	33	*2*	53	*3*
Big Plays For - Opp	61	*2*	48	*4*
T/Overs Md / Forced	35	*4*	43	*3*
Turnover Ratio	+8	*4*		
Time of Possession	32:50	*1*		
Penalties per gm	5.6	*1*		
2nd Down Conversion %	57%	*1*	42%	*1*
Red Zone TD %	59%	*4*		
GAMES WITH ...		**Gm**		
Positive T/O Ratio		9 of 18		
Better Field Position		9		
More Big Plays Than Opp		9		

STADIUM HISTORY & RECORDS:

Princess Auto Stadium	Capacity: 33,350			
Opened: 2013 (IG Field)	FieldTurf			
At IG Field:	**G**	**W**	**L**	**T**
W-L Record	88	54	34	0
PRIOR FACILITIES:				
Winnipeg-CanadaInns St	507	314	189	4
1953 to 2012				
Osborne Stadium	69	44	24	1
1936 to 1952				

CFL 2024 SCHEDULE

Game #	/	Date		Opp	Wk	Day	WPG Time CT
Pre-Season:							
1	1	May 20/24	A	SSK	PS1	Mon	3:00PM
2	7	May 31/24	H	CGY	PS3	Fri	7:30PM
Regular Season:							
1	10	Jun 06/24	H	MTL	1	Thu	7:30PM
2	14	Jun 13/24	A	OTT	2	Thu	6:30PM
3	19	Jun 21/24	H	BC	3	Fri	7:30PM
4	24	Jun 29/24	A	CGY	4	Sat	6:00PM
5	27	Jul 05/24	H	OTT	5	Fri	7:30PM
6	31	Jul 12/24	H	CGY	6	Fri	7:30PM
7	35	Jul 19/24	A	SSK	7	Fri	8:30PM
8	40	Jul 27/24	A	TOR	8	Sat	6:00PM
9	42	Aug 01/24	H	BC	9	Thu	7:30PM
		Bye			**10**		
10	53	Aug 18/24	A	BC	11	Sun	6:00PM
11	55	Aug 23/24	H	HAM	12	Fri	7:30PM
12	59	Sep 01/24	A	SSK	13	Sun	6:00PM
13	64	Sep 07/24	H	SSK	14	Sat	3:00PM
		Bye			**15**		
14	72	Sep 21/24	A	EDM	16	Sat	6:00PM
15	73	Sep 27/24	H	EDM	17	Fri	7:00PM
16	77	Oct 04/24	A	HAM	18	Fri	6:00PM
17	80	Oct 11/24	H	TOR	19	Fri	7:30PM
		Bye			**20**		
18	89	Oct 26/24	A	MTL	21	Sat	3:00PM

2023 RESULTS (14-4, 1st West)

Gm	#	Date		Opp			Wpg	Rec
1	11	Jun 09/23	H	HAM	31	W	42	1-0
2	15	Jun 16/23	A	SSK	27	W	45	2-0
3	18	Jun 22/23	H	BC	30	L	6	2-1
4	23	Jul 01/23	A	MTL	3	W	17	3-1
5	26	Jul 07/23	H	CGY	11	W	24	4-1
6	31	Jul 15/23	A	OTT	31	L	28	4-2
7	33	Jul 20/23	H	EDM	14	W	28	5-2
8	41	Aug 03/23	H	BC	14	W	50	6-2
9	45	Aug 10/23	A	EDM	29	W	38	7-2
10	50	Aug 18/23	A	CGY	18	W	19	8-2
11	53	Aug 24/23	H	MTL	17	W	47	9-2
12	58	Sep 03/23	A	SSK	32	L	30	9-3
13	63	Sep 09/23	H	SSK	6	W	51	10-3
14	67	Sep 16/23	A	HAM	29	L	23	10-4
15	73	Sep 29/23	H	TOR	21	W	31	11-4
16	78	Oct 06/23	A	BC	26	W	34	12-4
17	87	Oct 21/23	H	EDM	25	W	45	13-4
18	88	Oct 27/23	A	CGY	13	W	36	14-4
W Fin		Nov 11/23	H	BC	13	W	24	
Gr C		Nov 19/23		MTL	28	L	24	

Record - Home: 8-1 Away: 6-3

2023 IN-DEPTH · RECORD WHEN ...

Home wins	8	Decided Last 3:00	4-3
Away wins	6	Decided by 0-4 Pts	1-2
vs West	10	Coming Off Bye Wk	3-0
vs East	4	Trailing After 3rd Q	3-3
Comeback Wins	10	In Overtime	1-2

2024 PRE-SEASON ROSTER

Veterans	#	Pos	ST	Birthdate	School	CFL Career: Yrs	GP	GS	In 2023: Tm	GP	GS	CFL Drf
ALEXANDER, Brandon	37	DB	A	Sep 27/93	Central Florida	6	74	74	WPG	17	17	
ALSTON, Ravi	81	WR	A	Apr 05/99	Montana St	1	1	1	WPG	1	1	
AUGUSTINE, Johnny	27	RB	N	Jul 07/93	Guelph	5	75	3	WPG	18	0	
BEEKSMA, Jared	43	LB	N	Jan 15/98	Guelph	2	9	0	WPG	3	0	22
BENNETT, Anthony	98	DE	N	Oct 04/96	Regina	1	18	0	WPG	18	0	23
BENSON, Mike	40	LB	N	May 13/87	Acadia	10	139	0	WPG	18	0	
BIGHILL, Adam	4	LB	A	Oct 16/88	C Washington	11	181	167	WPG	17	17	
BRYANT, Stanley	66	OL	A	May 07/86	East Carolina	13	203	203	WPG	17	17	
CADWALLADER, Tanner	47	LB	N	Jun 24/97	Wilfrid Laurier	3	50	0	WPG	18	0	20
CASTILLO, Sergio	14	K-P	A	Nov 01/90	W Texas A&M	7	77	0	WPG	18	0	
COLE, Brian	41	LB	A	Apr 03/97	Mississippi St	2	26	1	WPG	15	1	
COLLAROS, Zach	8	QB	A	Aug 27/88	Cincinnati	11	141	113	WPG	18	16	
DEMSKI, Nic	10	WR	N	Dec 14/93	Manitoba	8	116	101	WPG	17	16	15
DOBSON, Liam	64	OL	N	Jan 01/00	Maine	2	34	2	WPG	18	1	21
ELI, Asotui	65	OL	A	Jan 31/96	Hawai'i	3	34	5	WPG	15	1	
FOX, Miles	90	DL	A	Jan 23/97	Wake Forest	2	6	1	WPG	3	1	
GARBUTT, TyJuan	49	DL	A	Jul 14/99	Virginia Tech	1	1	0	WPG	1	0	
GAUTHIER, Shayne	44	LB	N	Feb 20/92	Laval	7	87	0	WPG	6	0	16
HABA, Celestin	45	DE	A	Aug 16/99	Tex A&M Com	1	8	4	WPG	8	4	
HALLETT, Nick	21	DB	N	Nov 11/93	U of Toronto	4	68	7	WPG	18	1	19
HALLETT, Noah	23	DB	N	Jul 29/92	McMaster	2	11	0	WPG	PR		
HOLM, Evan	31	DB	A	Apr 14/98	North Dakota	2	27	22	WPG	18	18	
JEFFERSON, Willie	5	DL	A	Jan 31/91	S.F. Austin	9	143	123	WPG	17	17	
KARAMOKO, Souleymane	42	DB	G	Jul 29/92	Laval	2	3	0	WPG	1	0	
KELLY, Jake	16	DB	N	Apr 01/99	Bishop's	1	10	1	WPG	10	1	23
KOLANKOWSKI, Chris	67	OL	N	Feb 07/92	York	5	59	33	WPG	18	18	16
KRAMDI, Redha	17	LB	N	Dec 22/96	Montréal	3	38	12	WPG	14	11	21
LAWLER, Kenny	89	WR	A	Jun 25/94	California	4	53	53	WPG	12	12	
LAWSON, Cameron	99	DL	N	Oct 07/98	Queen's	3	37	1	WPG	15	1	20
LOFTON, Eric	52	OL	A	Mar 06/93	Temple	5	21	17	SSK	14	14	
MCGHEE, Tyrique	38	DB	A	Aug 11/98	Georgia	1	1	0	WPG	1	0	
MURPHY, Jeremy	87	WR	N	May 04/99	Concordia	1	2	0	WPG	2	0	23
NEUFELD, Patrick	53	OL	N	Dec 26/88	Saskatchewan	12	154	115	WPG	18	17	10
NICHOLS, Deatrick	1	DB	A	Jun 10/94	South Florida	3	47	47	WPG	18	18	
OLIVEIRA, Brady	20	RB	N	Aug 15/97	North Dakota	4	51	42	WPG	18	18	19
PARKER, Jamal	7	DB	A	Jan 16/98	Kent State	2	21	10	WPG	8	3	
SCHMEKEL, Tanner	96	DT	N	Jul 22/99	Regina	1	5	0	WPG	5	0	23
SCHOEN, Dalton	83	WR	A	Oct 13/96	Kansas State	2	34	34	WPG	16	16	
SHEAHAN, Jamieson	18	P	G	May 17/97	California	1	18	0	WPG	18	0	
STREVELER, Chris	17	QB	A	Jan 06/95	South Dakota	2	35	12	NFL			
THOMAS, Jake	95	DL	N	Dec 06/90	Acadia	11	187	78	WPG	18	17	12
WILSON, Kyrie	19	LB	A	Nov 05/92	Fresno State	6	45	39	WPG	10	10	
WOLITARSKY, Drew	82	WR	N	Mar 22/95	Minnesota	6	86	81	WPG	18	18	17

FROM 2024 CDN DRAFT - ROUNDS 1-4

Player	#	Pos	St	School	2024 Draft Rd	#	Yr
CLERCIUS, Kevens		WR	N	U Conn	2	13	24
CHRIS-IKE, Michael		RB	N	Delaware State	2	14	24
WALLACE, Gabe		OL	N	Buffalo	2	17	24
SAMSON, Kyle		DL	N	UBC	2	19	24
IDOKO, George		DL	N	Saskatchewan	3	28	24
LEROUX, Ian		LS	N	Laval	4	37	24

BC LIONS

1954 TO 2023

REGULAR SEASON RECORD				HOME:			AWAY:			OVERALL IN ...		
OPPONENT	W	L	T	W	L	T	W	L	T	'23	'22	'21
Calgary	87	113	5	48	51	3	39	62	2	2-1	2-1	1-2
Edmonton	87	116	4	48	54	3	39	62	1	3-0	3-0	1-1
Hamilton T-C	57	41	3	32	16	3	25	25	0	1-1	1-0	0-1
Montréal Als	47	36	1	31	9	1	16	27	0	2-0	0-1	1-0
Ottawa	51	23	2	29	7	2	22	16	0	1-0	2-0	2-0
Saskatchewan	95	105	4	49	51	2	46	54	2	2-1	2-1	0-2
Toronto	60	40	2	32	16	2	28	24	0	0-1	1-1	0-1
Winnipeg	82	98	2	47	44	0	35	54	2	1-2	1-2	0-2
vs Prior Clubs:												
US Tms (93-95)	7	5	1	5	2	0	2	3	1			
OVERALL	**573**	**577**	**24**	**321**	**250**	**16**	**252**	**327**	**8**	**12-6**	**12-6**	**5-9**
AT HOME	321	250	16							6-3	6-3	2-5
ON THE ROAD	252	327	8							6-3	6-3	3-4

CALGARY STAMPEDERS

1945 TO 2023

REGULAR SEASON RECORD				HOME:			AWAY:			OVERALL IN ...		
OPPONENT	W	L	T	W	L	T	W	L	T	'23	'22	'21
BC	113	87	5	62	39	2	51	48	3	1-2	1-2	2-1
Edmonton	107	129	3	60	58	2	47	71	1	1-1	4-0	1-1
Hamilton T-C	67	34	0	39	10	0	28	24	0	0-1	1-1	0-1
Montréal Als	43	40	1	28	14	1	15	26	0	0-2	1-0	1-0
Ottawa	47	26	2	27	9	0	20	17	2	1-1	1-0	1-0
Saskatchewan	138	94	9	79	38	5	59	56	4	2-1	2-0	2-1
Toronto	57	44	1	34	17	0	23	27	1	1-1	2-0	0-1
Winnipeg	113	101	0	69	37	0	44	64	0	0-3	0-3	1-1
vs Prior Clubs:												
US Tms (93-95)	14	1	0	7	1	0	7	0	0			
OVERALL	**699**	**556**	**21**	**405**	**223**	**10**	**294**	**333**	**11**	**6-12**	**12-6**	**8-6**
AT HOME	405	223	10							3-6	5-4	3-4
ON THE ROAD	294	333	11							3-6	7-2	5-2

Note: No regular season played in the 1945 WIFU (playoffs only)

EDMONTON ELKS

1938 TO 1939, 1949 TO 2023

REGULAR SEASON RECORD				HOME:			AWAY:			OVERALL IN ...		
OPPONENT	W	L	T	W	L	T	W	L	T	'23	'22	'21
BC	116	87	4	62	39	1	54	48	3	0-3	0-3	1-1
Calgary	129	107	3	71	47	1	58	60	2	1-1	0-4	1-1
Hamilton T-C	61	39	1	32	18	0	29	21	1	1-1	1-0	0-1
Montréal Als	49	33	2	30	13	0	19	20	2	0-1	1-1	0-1
Ottawa	48	28	2	30	10	0	18	18	2	1-1	1-1	0-2
Saskatchewan	125	102	2	75	39	2	50	63	0	1-2	1-2	0-2
Toronto	54	47	1	32	18	1	22	29	0	0-2	0-1	1-0
Winnipeg	103	99	3	60	40	2	43	59	1	0-3	0-2	0-3
vs Prior Clubs:												
Cal 38-39, US	14	8	0	7	3	0	7	5	0			
OVERALL	**699**	**550**	**18**	**399**	**227**	**7**	**300**	**323**	**11**	**4-14**	**4-14**	**3-11**
AT HOME	399	227	7							2-7	0-9	0-7
ON THE ROAD	300	323	11							2-7	4-5	3-4

SASKATCHEWAN ROUGHRIDERS

1936 TO 1941, 1945 TO 2023

REGULAR SEASON RECORD				HOME:			AWAY:			OVERALL IN ...		
OPPONENT	W	L	T	W	L	T	W	L	T	'23	'22	'21
BC	105	95	4	54	46	2	51	49	2	1-2	1-2	2-0
Calgary	94	138	9	56	59	4	38	79	5	1-2	0-2	1-2
Edmonton	102	125	2	63	50	0	39	75	2	2-1	2-1	2-0
Hamilton T-C	51	46	4	32	17	2	19	29	2	0-1	1-1	1-1
Montréal Als	38	45	1	21	19	1	17	26	0	0-1	1-1	1-0
Ottawa	47	30	0	28	12	0	19	18	0	1-1	1-0	1-0
Toronto	55	45	1	28	22	1	27	23	0	0-2	0-2	1-0
Winnipeg	107	143	4	67	58	3	40	85	1	1-2	0-3	0-2
vs Prior Clubs:												
Calgary B (36-40)	6	10	0	5	3	0	1	7	0			
US Tms (93-95)	5	10	0	4	4	0	1	6	0			
Vancouver (41)	3	1	0	2	0	0	1	1	0			
OVERALL	**613**	**688**	**25**	**360**	**290**	**13**	**253**	**398**	**12**	**6-12**	**6-12**	**9-5**
AT HOME	360	290	13							4-5	3-6	5-2
ON THE ROAD	253	398	12							2-7	3-6	4-3

Note: No regular season played in the 1945 WIFU (playoffs only)

WINNIPEG BLUE BOMBERS

1936 TO 1941, 1945 TO 2023

REGULAR SEASON RECORD				HOME:			AWAY:			OVERALL IN ...		
OPPONENT	W	L	T	W	L	T	W	L	T	'23	'22	'21
BC	98	82	2	54	35	2	44	47	0	2-1	2-1	2-0
Calgary	101	113	0	64	44	0	37	69	0	3-0	3-0	1-1
Edmonton	99	103	3	59	43	1	40	60	2	3-0	2-0	3-0
Hamilton T-C	67	59	0	40	24	0	27	35	0	1-1	1-1	1-0
Montréal Als	51	51	2	29	23	0	22	28	2	2-0	1-1	1-1
Ottawa	49	32	1	24	14	1	25	18	0	0-1	2-0	0-0
Saskatchewan	143	107	4	85	40	1	58	67	3	2-1	3-0	2-0
Toronto	61	62	2	41	22	0	20	40	2	1-0	1-0	1-1
vs Prior Clubs:												
Calgary (36-40)	14	4	0	8	1	0	6	3	0			
Vancouver (41)	4	0	0	2	0	0	2	0	0			
US Tms (93-95)	9	5	0	6	1	0	3	4	0			
OVERALL	**696**	**618**	**14**	**412**	**247**	**5**	**284**	**371**	**9**	**14-4**	**15-3**	**11-3**
AT HOME	**412**	**247**	**5**							8-1	8-1	7-0
ON THE ROAD	**284**	**371**	**9**							6-3	7-2	4-3

Note: No regular season played in the 1945 WIFU (playoffs only)

THE EARLY CFL

HAMILTON TIGER-CATS

1950 TO 2023

REGULAR SEASON RECORD				HOME:			AWAY:			OVERALL IN ...		
OPPONENT	W	L	T	W	L	T	W	L	T	'23	'22	'21
BC	41	57	3	25	25	0	16	32	3	1-1	0-1	1-0
Calgary	34	67	0	24	28	0	10	39	0	1-0	1-1	1-0
Edmonton	39	61	1	21	29	1	18	32	0	1-1	0-1	1-0
Montréal Als	92	101	7	59	36	3	33	65	4	0-3	1-2	1-1
Ottawa	110	77	0	60	35	0	50	42	0	3-0	3-0	2-0
Saskatchewan	46	51	4	29	19	2	17	32	2	1-0	1-1	1-1
Toronto	140	106	2	79	44	1	61	62	1	0-4	1-3	1-3
Winnipeg	59	67	0	35	27	0	24	40	0	1-1	1-1	0-1
vs Prior Clubs:												
US Tms (93-95)	6	11	0	5	4	0	1	7	0			
OVERALL	**567**	**598**	**17**	**337**	**247**	**7**	**230**	**351**	**10**	**8-10**	**8-10**	**8-6**
AT HOME	**337**	**247**	**7**							3-6	6-3	5-2
ON THE ROAD	**230**	**351**	**10**							5-4	2-7	3-4

MONTRÉAL ALOUETTES

1946 TO 1986, 1996 TO 2023

REGULAR SEASON RECORD				HOME:			AWAY:			OVERALL IN ...		
OPPONENT	W	L	T	W	L	T	W	L	T	'23	'22	'21
BC	36	47	1	27	16	0	9	31	1	0-2	1-0	0-1
Calgary	40	43	1	26	15	0	14	28	1	2-0	0-1	0-1
Edmonton	33	49	2	20	19	2	13	30	0	1-0	1-1	1-0
Hamilton T-C	101	92	7	65	33	4	36	59	3	3-0	2-1	1-1
Ottawa	86	101	4	49	43	1	37	58	3	4-0	2-2	3-1
Saskatchewan	45	38	1	26	17	0	19	21	1	1-0	1-1	0-1
Toronto	121	97	3	63	46	2	58	51	1	0-3	1-2	1-1
Winnipeg	51	51	2	28	22	2	23	29	0	0-2	1-1	1-1
vs Prior Clubs:												
Ham Tigers	7	1	0	4	0	0	3	1	0			
Ham Wildcats	7	1	0	4	0	0	3	1	0			
OVERALL	**527**	**520**	**21**	**312**	**211**	**11**	**215**	**309**	**10**	**11-7**	**9-9**	**7-7**
AT HOME	**312**	**211**	**11**							5-4	4-5	3-4
ON THE ROAD	**215**	**309**	**10**							6-3	5-4	4-3

OTTAWA FOOTBALL CLUBS

1907-40, 1945-96, 2002-05, 2014-23

REGULAR SEASON RECORD				HOME:			AWAY:			OVERALL IN ...		
OPPONENT	W	L	T	W	L	T	W	L	T	'23	'22	'21
BC	23	51	2	16	22	0	7	29	2	0-1	0-2	0-2
Calgary	26	47	2	17	20	2	9	27	0	1-1	0-1	0-1
Edmonton	28	48	2	18	18	2	10	30	0	1-1	1-1	2-0
Hamilton T-C	77	110	0	42	50	0	35	60	0	0-3	0-3	0-2
Montréal Als	101	86	4	58	37	3	43	49	1	0-4	2-2	1-3
Saskatchewan	30	47	0	18	19	0	12	28	0	1-1	0-1	0-1
Toronto	109	150	5	64	64	3	45	86	2	0-3	1-2	0-2
Winnipeg	32	49	1	18	25	0	14	24	1	1-0	0-2	0-0
vs Prior Clubs:												
Ham Tigers	32	38	3	21	14	1	11	24	2			
Montreal to 1945	43	22	0	23	10	0	20	12	0			
Ham Wildcats	8	0	0	4	0	0	4	0	0			
US Tms (93-95)	3	12	0	3	4	0	0	8	0			
OVERALL	**512**	**660**	**19**	**302**	**283**	**11**	**210**	**377**	**8**	**4-14**	**4-14**	**3-11**
AT HOME	**302**	**283**	**11**							3-6	0-9	1-6
ON THE ROAD	**210**	**377**	**8**							1-8	4-5	2-5

TORONTO ARGONAUTS

1907 TO 1940, 1945 TO 2023

REGULAR SEASON RECORD				HOME:			AWAY:			OVERALL IN ...		
OPPONENT	W	L	T	W	L	T	W	L	T	'23	'22	'21
BC	40	60	2	24	28	0	16	32	2	1-0	1-1	1-0
Calgary	44	57	1	27	23	1	17	34	0	1-1	0-2	1-0
Edmonton	47	54	1	29	22	0	18	32	1	2-0	1-0	0-1
Hamilton T-C	106	140	2	62	61	1	44	79	1	4-0	3-1	3-1
Montréal Als	97	121	3	51	58	1	46	63	2	3-0	2-1	1-1
Ottawa	150	109	5	86	45	2	64	64	3	3-0	2-1	2-0
Saskatchewan	45	55	1	23	27	0	22	28	1	2-0	2-0	0-1
Winnipeg	62	61	2	40	20	2	22	41	0	0-1	0-1	1-1
vs Prior Clubs:												
Ham Tigers	34	33	6	22	11	4	12	22	2			
Montreal AAA	33	19	1	17	9	0	16	10	1			
Montreal (36-45)	9	2	1	6	0	0	3	2	1			
Ham Wildcats	7	0	1	4	0	0	3	0	1			
US Tms (93-95)	5	9	0	2	4	0	3	5	0			
OVERALL	**679**	**720**	**26**	**393**	**308**	**11**	**286**	**412**	**15**	**16-2**	**11-7**	**9-5**
AT HOME	**393**	**308**	**11**							9-0	5-4	6-1
ON THE ROAD	**286**	**412**	**15**							7-2	6-3	3-4

OTTAWA FOOTBALL CLUBS HISTORY

Years	Club	Conference/ Division
1907-1919	Rough Riders	Interprovincial Rugby Football Union (IRFU)
1920-1930	Senators	IRFU (Nickname changed to Senators, usage varied)
1931-1957	Rough Riders	IRFU (Nickname transitioned back to Rough Riders)
1958-1980	Rough Riders	CFL Eastern Conference (name change 1960)
1981-1996	Rough Riders	CFL East Division
2002-2005	Renegades	CFL East Division
2014-2024	REDBLACKS	CFL East Division

CFL CLUB WIN-LOSS BEST RECORDS

Team	Year:	W-L-T	Pct	Most Wins (all)		Most Wins (home)	
BC Lions	1985:	13-3-0	.813	In 2007	14	In 1963	8
Calgary	1948:	12-0-0	1.000	5 times	15	3 times	9
Edmonton	1981:	14-1-1	.906	In 1989	16	In 1989	9
Hamilton	2019:	15-3-0	.833	In 2019	15	In 2019	9
Montréal	2009:	15-3-0	.833	In 2009	15	In 2009	9
Ottawa	1949:	11-1-0	.917	In 2015	12	3 times	7
Saskatchewan	1970:	14-2-0	.875	In 1970	14	In 1968,2019	8
Toronto	2023:	16-2-0	.889	In 2023	16	In 1997, 2023	9
Winnipeg	1970:	14-2-0	.875	3 times	14	10 times	8

MONTREAL FOOTBALL CLUBS HISTORY

Years	Club	Conference/ Division
1907-1935	AAA Winged Wheelers	Interprovincial Rugby Football Union (IRFU)
1936-1937	Indians	New IRFU club (AAA team left the league)
1938-1940	Cubs, Royals, Bulldogs	IRFU
1945	Hornets	IRFU
Montreal Alouettes: (previous teams unrelated)		
1946-1957	Alouettes	Interprovincial Rugby Football Union (IRFU)
1958-1981		CFL Eastern Conference-Division
1982-1985	Concordes	CFL East Division
(1982 name changed to Concordes after Alouettes' dissolution and re-formation)		
1986	Alouettes	CFL East Division
(1986 name change back to Alouettes at their 40th Anniversary)		
1996-2024	Alouettes	CFL East Division

GREY CUP 2024 - #111

Introduction

The roots of Canadian Football go back into the late 19th Century taking hold primarily in 1907. The Canadian Football League begins with the formatio of its two direct predecessor leagues in the East in 1907 (the IRFU - Interprovincial Football Union) and in the West in 1936 (the WIFU - Western Inter Provincial Football Union). Each of these two leagues featured inter-provincial play and began the process toward professionalization of our game as it i played today. They have each flowed directly into continuous play from their foundation and ultimate merger into what is now the CFL in 2024. Ou history is thus continuous for over a century with many of our clubs in operation since their league's inception

LEAGUE MILESTONES	HISTORICAL NOTES AND KEY DATES
INTERPROVINCIAL RUGBY FOOTBALL UNION (IRFU) **Formation: September 7, 1907** **Operated: 1907 to 1957 ***	- Formed on September 7, 1907 from a union of the Hamilton Tigers (ORFU), Toronto Argonauts (ORFU) and the Ottawa Football Club and Montreal Football Club of the QRFU (Note: a date of September 13, 1907 has also been cited) - First game played October 5, 1907 at Montreal (Montreal 17, Toronto 8). - Ceased operations temporarily on July 24, 1941 to support Canada's World War II efforts returning on September 22, 1945 - In January 1958, the IRFU and WIFU merged to form the CFL (though the IRFU name was retained through 1960)
WESTERN INTERPROVINCIAL FOOTBALL UNION (WIFU) **Formation: April 6, 1936** **Operated: 1936 to 1957 ***	- Formed in April 1936 by the Regina Roughriders, Winnipeg Blue Bombers and Calgary Bronks. - First game played September 5, 1936 at Winnipeg's Osborne Stadium (Winnipeg 8, Calgary 0). - Ceased operations after the 1941 season for World War II; returned to playoffs in 1945 and league play in 1946 - In 1958, the IRFU and WIFU merged to form the CFL. WIFU re-named the CFL Western Conference (1961)
CANADIAN FOOTBALL LEAGUE (CFL) **Transition: 1956-57 from CRU/CFC** **Formation: January 17-19, 1958** **Operated: 1958 to present**	**HISTORICAL SEQUENCE OF EVENTS THAT CREATED THE CANADIAN FOOTBALL LEAGUE** December 4, 1955 - First 'tentative agreement' reached between IRFU & WIFU to unite as the "Canadian Football League" January 22, 1956 - IRFU & WIFU form the CFC (Canadian Football Council) to represent their nine clubs but remained stil under the jurisdiction of the main governing body, the Canadian Rugby Union (CRU) Jan 17 to 19, 1958 - Established at a three-day meeting between the IRFU and WIFU held at the Bessborough Hotel ir Winnipeg, MB. The CFL was created due to the withdrawal of the CFC from the CRU. In 1960-61 - The IRFU and WIFU were renamed Eastern and Western Conferences of the CFL. In 1981 - The Eastern and Western Conferences were re-named as East and West Divisions.

PRESENT CFL CLUBS FORMATIONAL DATA	Club Founded	Additional Historical Notes
TORONTO Argonauts	On October 4, 1873	Founding member of IRFU on September 7, 1907; history dates back to 1873.
EDMONTON Elks	On April 10, 1907	Club history dates back to 1890s; entered WIFU in 1938 (did not participate 1940-48). Dropped the name 'Eskimos' on July 21, 2020. Temporarily named the Edmonton Footbal Team until June 1, 2021, when the team announced it would adopt the name 'Elks'.
REGINA-SASKATCHEWAN Roughriders	On September 13, 1910	Founding member of WIFU on April 6, 1936; history dates back to 1910 (WCRFU 1911).
WINNIPEG Blue Bombers	On May 14, 1930	Founding member of WIFU on April 6, 1936; history dates back to May 1930.
CALGARY Stampeders	On February 27, 1945	Formed in February 1945 (unrelated to previous Calgary Bronks club).
MONTRÉAL Alouettes-Concordes	1: On May 20, 1946 2: On February 6, 1996	Franchise formed May 1946 unrelated to early Montreal teams. Alouettes folded May 13, 1982 re-formed next day as the Concordes. Re-named Alouettes in 1986 and folded June 24, 1987 Montreal franchise reactivated on February 2, 1996 with allocation of the Baltimore roster
HAMILTON Tiger-Cats	On January 30, 1950	Formed by merger of Hamilton Tigers (ORFU) & Hamilton Wildcats (IRFU) on January 30, 1950.
BRITISH COLUMBIA Lions	On January 22, 1953	Club formed in 1951 applying for WIFU franchise; approved entry in 1953; began play in 1954.
OTTAWA REDBLACKS	On March 25, 2008	Received conditional franchise in 2008; entered CFL in 2014 (delayed due to stadium issues).
Plus Previous Ottawa Clubs:		
OTTAWA Rough Riders-Senators	On September 20, 1876	Founding member of IRFU on September 7, 1907; CFL revoked franchise on November 6, 1996.
OTTAWA Renegades	On October 16, 2001	Operated during the 2002 to 2005 seasons; franchise suspended by the CFL on April 9, 2006.

PRESENT CFL CLUBS ADDITIONAL HISTORY	First Year	YEARS OF OPERATION: Pre WW II	Post-War II	Leagues
TORONTO Argonauts	1907	1907-1940	1945 to present	IRFU, CFL
OTTAWA Football Clubs:	1907	1907-1940	1945 to 1996, 2002 to 2005, 2014 to present	IRFU, CFL
REGINA-SASKATCHEWAN Roughriders	1936	1936-1941	1945 to present	WIFU, CFL
WINNIPEG Blue Bombers	1936	1936-1941	1945 to present	WIFU, CFL
EDMONTON Eskimos	1938	1938-1939	1949 to present	WIFU, CFL
CALGARY Stampeders	1945		1945 to present	WIFU, CFL
MONTRÉAL Alouettes (Changed name temporarily to Concordes 1982-85)	1946		1946 to 1986, 1996 to present	IRFU, CFL
HAMILTON Tiger-Cats	1950		1950 to present	IRFU, CFL
BRITISH COLUMBIA Lions	1954		1954 to present	WIFU, CFL

FORMER CLUBS	YEARS OPERATED: Pre WW II	Post-War	YR 1	League	FRANCHISE NOTES
HAMILTON Tigers	1907-1940	1945-1947	1907	IRFU	IRFU Charter member 1907; moved to ORFU in 1948; merged into Tiger-Cats in 1950 with the Wildcats. Club dates back to its formation on November 3, 1869.
MONTRÉAL AAA Winged Wheelers	1907-1935		1907	IRFU	IRFU Charter member 1907; folded after 1935 as game was professionalized. The AAA Club dates back to its formation on April 8, 1872.
MONTRÉAL IRFU Clubs (Indians/Cubs/Royals/Bulldogs/Hornets)	1936-1940	1945	1936	IRFU	IRFU team(s) that operated under various names and owners 1936-40, 1945. The 1936 club was formed out of the folded Montreal AAA roster from 1935. Names: Indians 1936-37, Cubs 1938, Royals 1939, Bulldogs 1940 & Hornets 1945.
CALGARY Bronks	1936-1940		1936	WIFU	WIFU Charter member 1936; Ceased operations on June 19, 1941. Club dated back to entry into amateur WCRFU in 1935.
VANCOUVER Grizzlies	1941-1941		1941	WIFU	Organized in January 1941, entry confirmed at WIFU meeting on June 23, 1941. Suspended play with other WIFU clubs in 1942; not re-formed in 1945.
HAMILTON Wildcats		1948-1949	1948	IRFU	Moved from ORFU to the IRFU for 1948 & 1949 seasons (see Tiger-Cats).
SACRAMENTO Gold Miners / SAN ANTONIO Texans		1993-1995	1993	CFL	Franchise was granted by the CFL on February 23, 1993 to the owners of the WLAF Sacramento Surge. Adopted name of Gold Miners and began in 1993. Team moved from Sacramento to San Antonio, TX on February 21, 1995. Franchise folded by the CFL Board of Governors on February 2, 1996.
LAS VEGAS Posse		1994-1994	1994	CFL	Franchise granted by the CFL on July 26, 1993. Began play in 1994. Franchise folded by the CFL Board of Governors on April 5, 1995. CFL held a Las Vegas roster dispersal draft on April 7, 1995.
SHREVEPORT Pirates		1994-1995	1994	CFL	Franchise granted by the CFL on February 2, 1994. Franchise folded by the CFL Board of Governors on February 2, 1996.
BALTIMORE CFLers/Stallions		1994-1995	1994	CFL	Franchise granted by the CFL on February 17, 1994 as Baltimore Football Club. Due to rights issues with the Colts name, they operated as the CFLers and then as the Baltimore Stallions until their dissolution after the 1995 season. Franchise folded and player roster transferred to Montreal in February 1996.
BIRMINGHAM Barracudas		1995	1995	CFL	Franchise granted by the CFL on January 11, 1995. Franchise folded by the CFL Board of Governors on February 2, 1996.
MEMPHIS Mad Dogs		1995	1995	CFL	Franchise granted by the CFL on January 28, 1995. Ownership announced they were folding the club on November 29, 1995.

REGULAR SEASON GAME VARIATIONS - TEAMS & CITIES:	
Vancouver	BC Lions 54-present; Vancouver Grizzlies 1941
Calgary	Calgary Bronks 1936-40; Calgary Stampeders 1945-present
Edmonton	Hosted the final 'home' game of the Las Vegas Posse on November 5, 1994
Hamilton	Tigers 1907-47; Wildcats 1948-49; Tiger-Cats 1950-present (excl. 2013 Tim Hortons) Played a "home game" vs Ottawa on September 14, 1958 in Philadelphia, PA Hosted two Toronto home games on Oct 17 & 23/15 (Rogers Centre unavailable).
Montréal	Montreal AAA 1907-35; Montreal Indians ... 1936-45; Alouettes/Concorde 1946-86, Montreal Alouettes 1996-present
Ottawa	Ottawa Rough Riders 1907-96; Renegades 2002-05; REDBLACKS 2014-present Hosted Toronto home game on Oct 6/15 (Rogers Centre unavailable).
Moncton	Touchdown Atlantic 'home games' for TOR in 2010 plus HAM in 2011 & 2013, and again for TOR in 2019.
Guelph	Alumni Stadium U of Guelph: Hosted 8 Tiger-Cats home games in 2013
Hamilton	Ron Joyce Stadium - McMaster U: Hosted 3 Tiger-Cats home games in 2014
F MacMurray	Hosted Toronto's 2015 home opener on June 27, 2015 at SMS Equipment Stadium
Wolfville	Hosted Touchdown Atlantic 'home game' for TOR on July 16, 2022.
Halifax	Hosted Touchdown Atlantic 'home game' for TOR on July 29, 2023.

2024 TOUCHDOWN PACIFIC
August 31, 2023 at Victoria, BC
BC vs Ottawa at Royal Athletic Park

OTHER EXHIBITION GAME SITES:
December 11, 1909 - New York (Van Cortlandt Park)
August 11, 1951 - Buffalo (Civic Stadium)
August 2, 1957 - Portland, OR (Multnomah Stadium)
August 11, 1957 - San Francisco, CA (Kezar Stadium)
July 29, 1960 - Cedar Rapids, IA (Kingston Stadium)
July 29, 1961 - Seattle, WA (Husky Stadium)
August 1, 1961 - Spokane, WA (Memorial Stadium)
July 15, 1965 - Vancouver (Empire Stadium 3-team set) (#1: BC 17, SSK 14; #2: CGY 24, SSK 7; #3: CGY 7, BC 5 each game was limited to 30 minutes)
July 09, 1967 - Everett, WA (Memorial Stadium)
June 07, 1986 - St. John, New Brunswick (Canada Games)
June 06, 1987 - St. John, New Brunswick (Canada Games)
June 1988-1991: - Saskatoon, SK (4 games at G.Howe Bowl)
June 25, 1992 - Portland, OR (Civic Stadium)
June 24, 1995 - Miami, FL (Orange Bowl)
June 21, 2002 - London, Ontario (TD Waterhouse)
June 07, 2003 - Quebec City, Quebec
June 11, 2005 - Halifax, Nova Scotia
June 20, 2013 - Guelph, Ontario (Alumni Stadium)
June 13, 2015 - Fort MacMurray, Alberta (SMS Equipment)
June 13, 2015 - Laval, Quebec (Stade Telus)
June 19, 2015 - Vancouver (UBC Thunderbird Stadium)
May 30, 2019 - Toronto (Varsity Stadium)

CURRENT COACHES

Head Coach	Teams	First	/ Curr	CFL YEARS: Tot	1st	Ply	DF	Career Reg Season: G	W	L	T	Pct	Grey C W	L
O'SHEA, Mike	Wpg	2014	Wpg	9	3	7	5	158	**96**	62	0	.608	2	2
DICKENSON, Dave	Cgy	2016	Cgy	7	3	7	3	122	**79**	41	2	.656	1	2
CAMPBELL, Rick	Ott, BC	2014	BC	9	3	6	5	158	**73**	83	2	.468	1	2
JONES, Chris	Edm, Ssk	2014	Edm	7	1	4	3	126	**61**	65	0	.484	1	0
MAAS, Jason	Edm, Mtl	2016	Mtl	5	0	4	4	90	**50**	40	0	.556	1	0
MILANOVICH, Scott	Ham	2012	Ham	5	1	3	3	90	**43**	47	0	.478	1	0
DINWIDDIE, Ryan	Tor	2021	Tor	3	3	3	3	50	**36**	14	0	.720	1	0
DYCE, Bob	Ssk, Ott	2015	Ott	3	0	0	0	31	**8**	23	0	.258	0	0
MACE, Corey	Ssk	2024	Ssk	0				0						

ALL-TIME CFL HEAD COACHES - MOST WINS

Head Coach	From	To	Teams	CFL Years: Tot	1st	Ply	Career Reg Season: G	W	L	T	Pct	Grey C W	L
BUONO, Wally	1990	2018	Cgy, BC	25	13	22	450	**282**	165	3	.630	5	4
MATTHEWS, Don	1983	2008	6 teams	22	9	18	365	**231**	133	1	.634	5	4
CLAIR, Frank	1950	1969	Tor, Ott	19	3	17	260	**147**	106	7	.579	5	1
LANCASTER, Ron	1979	2006	Ssk, Edm, Ham	16	3	11	279	**142**	137	1	.511	2	2
KEYS, Eagle	1959	1975	Edm, Ssk, BC	16	4	11	246	**131**	107	8	.549	1	3
JAUCH, Ray	1970	1995	Edm, Wpg, Ssk	14	3	11	228	**127**	97	4	.566	1	2
RITCHIE, Dave	1993	2004	BC, Mtl, Wpg	11	1	9	187	**108**	76	3	.586	1	1
O'BILLOVICH, Bob	1982	1995	Tor, BC	14	5	9	214	**107**	104	3	.507	1	2
GRANT, Bud	1957	1966	Wpg	10	5	8	160	**102**	56	2	.644	4	2
HUFNAGEL, John	2008	2015	Cgy	8	4	8	144	**102**	41	1	.712	2	1
MURPHY, Cal	1975	1999	BC, Wpg, Ssk	11	2	8	182	**99**	80	3	.552	1	1
O'SHEA, Michael	2014	2023	Wpg	9	3	7	158	**96**	62	0	.608	2	2
HIGGINS, Tom	2001	2015	Edm, Cgy, Mtl	9	3	8	152	**84**	67	1	.556	1	1
GOTTA, Jack	1970	1986	Ott	11	1	6	170	**83**	82	5	.503	1	0
BRANCATO, George	1974	1984	Ott	11	3	10	176	**82**	90	4	.477	1	1
DICKENSON, Dave	2016	2023	Cgy	7	3	7	122	**79**	41	2	.656	1	2
TRIMBLE, Jim	1956	1965	Ham, Mtl	10	5	9	140	**77**	61	2	.557	1	5
CAMPBELL, Rick	2014	2023	Ott, BC	9	3	6	158	**73**	83	2	.468	1	2
TRESTMAN, Marc	2008	2018	Mtl, Tor	7	5	6	126	**72**	54	0	.571	3	1
WILLIAMS, Jerry	1965	1981	Cgy, Ham	9	3	6	128	**71**	55	2	.563	1	1
CAMPBELL, Hugh	1977	1982	Edm	6	6	6	96	**70**	21	5	.755	5	1
FARAGALLI, Joe	1981	1991	Ssk, Edm, Ott	8	2	5	122	**69**	52	1	.570	1	1
CLEMONS, Michael	2000	2007	Tor	8	2	6	124	**68**	55	1	.552	1	0
PAYNE, John	1973	1996	Ssk, Ham, Ott	8	2	7	123	**61**	60	2	.504	0	2
JONES, Chris	2014	2023	Edm, Ssk	7	1	4	126	**61**	65	0	.484	1	0
HAYMAN, Lew	1936	1951	Mtl, Tor	11	3	8	102	**59**	40	3	.593	3	0
SKRIEN, Dave	1961	1972	BC, Ssk	9	2	4	124	**59**	59	6	.500	1	2
WALKER, Douglas	1952	1959	Mtl	8	4	7	108	**59**	48	1	.551	0	3
BARRETT, Danny	2000	2006	Ssk	7	0	5	126	**57**	68	1	.456	0	0
GREGORY, John	1987	1994	Ssk, Ham	8	0	5	131	**56**	74	1	.431	1	0
BRUNO, Al	1983	1990	Ham	8	2	6	114	**55**	56	3	.496	1	3
CAHILL, Leo	1967	1978	Tor	8	1	6	109	**54**	54	1	.500	0	1
RAPP, Vic	1977	1982	BC	6	0	3	96	**53**	39	4	.573	0	0
FILCHOCK, Frank	1947	1957	HmT, Edm	7	0	5	108	**52**	50	6	.509	0	1
IVY, Frank	1954	1957	Edm	4	4	4	64	**50**	14	0	.781	3	0
RILEY, Bud	1974	1985	Wp, Tor, Hm, Cg	8	0	4	110	**50**	57	3	.468	0	0
MAAS, Jason	2016	2024	Edm, Mtl	5	0	4	90	**50**	40	0	.556	1	0

ALL-TIME CFL GENERAL MANAGERS

GM	From	To	Teams	CFL Years: Tot	1st	Ply	Career Reg Season: G	W	L	T	Pct	Grey C W	L
BUONO, Wally	1992	2018	Cgy, BC	27	13	25	486	**300**	184	2	.619	5	3
POPP, Jim	1996	2019	Mtl, Tor	24	11	20	428	**242**	185	1	.567	4	5
KIMBALL, Norm	1966	1985	Edm	20	9	18	320	**190**	118	12	.613	6	3
HUFNAGEL, John	2008	2022	Cgy	14	7	14	248	**175**	70	3	.712	3	3
PRESTON, Ken	1958	1977	Ssk	20	5	16	320	**172**	135	13	.558	1	4
CAMPBELL, Hugh	1986	1997	Edm	12	5	12	216	**144**	71	1	.669	2	3
TILLMAN, Eric	1993	2012	Five teams	15	2	11	265	**138**	125	2	.525	3	1
LUNSFORD, Earl	1968	1987	Wpg, Cgy	18	1	11	292	**132**	155	5	.461	0	0
RITA, Adam	1994	2010	Ott, BC, Tor	14	3	12	252	**118**	133	1	.470	2	0
GAUDAUR, Jake	1957	1967	Ham	11	9	10	154	**102**	49	3	.672	4	5
ACKLES, Bob	1975	1985	BC	11	3	6	176	**100**	69	7	.588	1	1
WALTERS, Kyle	2014	2023	Wpg	9	3	7	158	**96**	62	0	.608	2	2
ZUGER, Joe	1981	1992	Ham	12	3	10	206	**95**	106	5	.473	1	3
MURPHY, Cal	1987	1995	Wpg	9	5	9	162	**94**	68	0	.580	2	2
SAZIO, Ralph	1968	1989	Ham, Tor	12	4	10	182	**89**	87	6	.505	1	1
TAMAN, Brendan	2004	2015	Wpg, Ssk	11	0	7	189	**83**	105	1	.442	1	2
FORD, Alan	1989	1999	Ssk	11	0	6	198	**82**	116	0	.414	1	1

CFL REGULAR SEASON COACHING RECORDS SINCE 1936

All-Time Most Seasons Coached

25	Wally Buono	Cal 90-02, BC 03-11, 16-18
22	Don Matthews	BC 83-87, Tor 90, 96-98, 08, Ssk 91-93 Bal 94-95, Edm, 99-00, Mtl 02-06
19	Frank Clair	Tor 50-54, Ott 56-69

Most Reg. Season Games Coached (Since 1936)

450	Wally Buono	Cal 90-02, BC 03-11, 16-18
365	Don Matthews	BC 83-87, Tor 90, 96-98, 08, Ssk 91-93, Bal 94-95, Edm, 99-00, Mtl 02-06
279	Ron Lancaster	Ssk 79-80, Edm 91-97, Ham 98-03, 06

Most Teams As Head Coach

6	Don Matthews	BC, Tor, Ssk, Bal, Edm, Mtl

Most Wins, One Season

16	Joe Faragalli	Edmonton	1989	(16-2-0)
16	Ryan Dinwiddie	Toronto	2023	(16-2-0)
15	Dave Dickenson	Calgary	2016	(15-2-1)
15	Wally Buono	Calgary	1993-95	(15-3-0)
15	Don Matthews	Baltimore	1995	(15-3-0)
15	Don Matthews	Toronto	1996, 1997	(15-3-0)
15	Marc Trestman	Montreal	2009	(15-3-0)
15	John Hufnagel	Calgary	2014	(15-3-0)
15	Orlondo Steinauer	Hamilton	2019	(15-3-0)
15	Michael O'Shea	Winnipeg	2022	(15-3-0)
Including Post-Season: (Reg S, Playoff, GC)				
18	Don Matthews	Baltimore	1995: 15-3, 2-0, 1-0	

Highest Winning Pct., One Season

1.000	Les Lear	Calgary	1948	(12-0-0)
.929	Les Lear	Calgary	1949	(13-1-0)
.917	Wally Masters	Ottawa	1949	(11-1-0)
.906	Hugh Campbell	Edmonton	1981	(14-1-1)
.889	Joe Faragalli	Edmonton	1989	(16-2-0)
.889	Ryan Dinwiddie	Toronto	2023	(16-2-0)

Most Wins, First-Year Head Coach

15	Dave Dickenson	Calgary	2016	(15-2-1)
15	Orlondo Steinauer	Hamilton	2019	(15-3-0)
13	Adam Rita	Toronto	1991	(13-5-0)
13	John Hufnagel	Calgary	2008	(13-5-0)
13	Mike Benevides	BC	2012	(13-5-0)

Highest Pct. Of Years In the Playoffs

%	Coach	Yrs	In Pl	
100	John Hufnagel	8	8	(2008-2015)
100	Dave Dickenson	7	7	(2016-2023)
100	Hugh Campbell	6	6	
100	Carl Voyles	6	6	
100	Ralph Sazio	5	5	
100	Marv Levy	5	5	

Most First Place Finishes

13	Wally Buono	5	Bud Grant
9	Don Matthews	5	Bob O'Billovich
6	Hugh Campbell	5	Jim Trimble

PLAYOFF COACHING RECORDS

All-Time Most Playoff Years Coached

22	Wally Buono	11	Ron Lancaster
18	Don Matthews	11	Eagle Keys
17	Frank Clair	11	Ray Jauch
Most Playoff Games			
40	Frank Clair	27	Eagle Keys
31	Wally Buono	25	Bud Grant
Most Playoff Wins			
22	Frank Clair	16	Bud Grant
18	Wally Buono	15	Eagle Keys

ADAMS JR, Vernon — 2023: BC

Born: Jan 3/93 **College:** E Washington/Oregon **Career GP:** 93 **Draft:** None (2010) **Hgt:** 5.11 **Pos:** QB
City: Pasadena, CA **All-Star:** Div: 1 CFL: 0 **Career GS:** 51 **Wgt:** 200 **CFL Yrs:** 7
Career: Rights traded by BC to MTL on May 20/16 for a 2017 1st Round pick. Traded to SSK on Aug 15/17 with a 5th round pick for DB Tevaughn Campbell and 3rd round picks in 2018 & 2019. Traded to HAM on Feb 5/19 for DE Charleston Hughes. Released by HAM on Jun 21/18 and re-signed by MTL on Jun 26/18. Traded to BC on Aug 31/22 for a 2023 1st round pick. **Status:** A
Notes: In 2023, led CFL in yards (4,769), 30+ yard completions (35), and 300+ yard games (10).

REG SEASON				RUSHING									FUMBLES		PASSING									Pass	Q4	300	Gm	Max	WL	Rec
Year	Tm	GP	GS	No	Yds	Avg	LG	TD	Max	100	C2	Pts	Fum	Lst	Att	Com	Pct	Yds	Int	TD	LG	30+	QS	Effic	GW	Gm	Yds	TD	W	L
2016	MTL	15	3	29	112	3.9	18	1	29	0	0	6	1	1	75	42	56.0	575	1	4	41	3	12	92.9	0	0	257	3	3	0
2017	MTL	7	0	8	9	1.1	2	1	2	0	0	6	0	0	0										0				0	0
	SSK	11	0	12	33	2.8	9	3	14	0	0	18	0	0	3	1	33.3	8	0	0	8	0	2	41.0	0	0	8	0	0	0
2018	HAM	0	0																										0	0
	MTL	5	1	13	99	7.6	28	2	72	0	0	12	0	0	33	16	48.5	220	1	0	45	1	7	57.6	0	0	217	0	0	1
2019	MTL	16	15	82	394	4.8	28	12	60	0	0	78	7	1	431	283	65.7	3,942	13	24	75	28	27	100.9	5	5	488	4	10	5
2021	MTL	8	8	51	298	5.8	26	0	65	0	0	0	3	1	239	142	59.4	1,949	9	14	53	10	14	89.4	1	1	382	4	4	4
2022	MTL	5	2	8	33	4.1	10	1	22	0	0	6	2	1	39	21	53.8	294	2	1	55	2	7	65.5	0	0	250	1	0	2
	BC	8	6	14	129	9.2	24	0	38	0	0	0	2	1	180	118	65.6	1,504	1	6	54	6	22	100.3	1	1	305	2	4	2
2023	BC	18	16	48	324	6.8	24	1	54	0	0	6	1	1	488	333	68.2	4,769	18	31	78	24	42	105.5	2	10	458	4	11	5
Totals		**93**	**51**	**265**	**1,431**	**5.4**	**28**	**21**	**72**	**0**	**0**	**132**	**16**	**6**	**1,488**	**956**	**64.2**	**13,261**	**45**	**80**	**78**	**74**	**133**	**98.1**	**9**	**17**	**488**	**4**	**32**	**19**

W-L REC: v BC 1-1, v CGY 6-4, v EDM 5-1, v HAM 4-4, v MTL 2-0, v OTT 6-1, v SSK 3-2, v TOR 2-4, v WPG 3-2. **REC'G** - 2019: 1 for 21 yds, 1 TD, 2022: 1 for -3 yds
DEBUT GS: Oct 22/16 vs SSK (W) **CAREER HIGHS: TD** 4 3x: Last Aug 12/23 vs CGY **YDS** 488 Sep 21/19 at WPG

PLAYOFF CAREER				RUSHING									FUMBLES		PASSING									Pass	Q4	300	Gm	Max	WL	Rec
Year	Tm	GP	GS	No	Yds	Avg	LG	TD	Max	100	C2	Pts	Fum	Lst	Att	Com	Pct	Yds	Int	TD	LG	30+	QS	Effic	GW	Gm	Yds	TD	W	L
2019	MTL	1	1	6	57	9.5	13	1	57	0	0	6	0	0	27	14	51.9	226	3	0	50	1	2	33.9	0	0	226	0	0	1
2022	BC	2	0	0							0	0	0	0	0															
2023	BC	2	2	9	61	6.8	24	3	54	0	0	18	1	0	65	41	63.1	634	3	3	45	5	10	91.4	0	1	413	2	1	1
Totals		**5**	**3**	**15**	**118**	**7.9**	**24**	**4**	**57**	**0**	**0**	**24**	**1**	**0**	**92**	**55**	**59.8**	**860**	**6**	**3**	**50**	**6**	**12**	**74.5**	**0**	**1**	**413**	**2**	**1**	**2**

ADAMS, Tyrie — 2023: Ottawa

Born: May 26/97 **College:** Western Carolina **Career GP:** 9 **Draft:** None (2020) **Hgt:** 6.02 **Pos:** QB
City: St. Petersburg, FL **All-Star:** None **Career GS:** 1 **Wgt:** 185 **CFL Yrs:** 2
Career: Signed as a free agent by OTT on April 19/22. Sustained season-ending injury during 1st career start (Jun 30/23 vs EDM). **Status:** A

REG SEASON				RUSHING									FUMBLES		PASSING									Pass	Q4	300	Gm	Max	WL	Rec
Year	Tm	GP	GS	No	Yds	Avg	LG	TD	Max	100	C2	Pts	Fum	Lst	Att	Com	Pct	Yds	Int	TD	LG	30+	QS	Effic	GW	Gm	Yds	TD	W	L
2022	OTT	6	0	4	31	7.8	15	0	30	0	0	0	0	0	12	8	66.7	98	0	0	25	0	1	91.7	0	0	98	0	0	0
2023	OTT	3	1	7	50	7.1	17	0	31	0	0	0	2	1	37	23	62.2	314	1	1	54	3	2	87.0	0	0	185	1	1	0
Totals		**9**	**1**	**11**	**81**	**7.4**	**17**	**0**	**31**	**0**	**0**	**0**	**2**	**1**	**49**	**31**	**63.3**	**412**	**1**	**1**	**54**	**3**	**3**	**88.1**	**0**	**0**	**185**	**1**	**1**	**0**

ALEXANDER, Davis — 2023: Montréal

Born: Oct 20/98 **College:** Portland State **Career GP:** 31 **Draft:** None (2022) **Hgt:** 6.00 **Pos:** QB
City: Gig Harbor, WA **All-Star:** None **Career GS:** 0 **Wgt:** 195 **CFL Yrs:** 2
Career: Signed as a free agent by MTL on Feb 7/22. Led game-winning drive on Oct 28/23 vs HAM. **Status:** A

REG SEASON				RUSHING									FUMBLES		PASSING									Pass	Q4	300	Gm	Max	WL	Rec
Year	Tm	GP	GS	No	Yds	Avg	LG	TD	Max	100	C2	Pts	Fum	Lst	Att	Com	Pct	Yds	Int	TD	LG	30+	QS	Effic	GW	Gm	Yds	TD	W	L
2022	MTL	13	0	5	22	4.4	10	1	22	0	0	6	0	0	13	8	61.5	89	1	0	16	0	0	49.8	0	0	89	0	0	0
2023	MTL	18	0	1	0	0.0	0	0	0	0	0	0	0	0	8	6	75.0	56	0	0	18	0	0	93.8	1	0	51	0	0	0
Totals		**31**	**0**	**6**	**22**	**3.7**	**10**	**1**	**22**	**0**	**0**	**6**	**0**	**0**	**21**	**14**	**66.7**	**145**	**1**	**0**	**18**	**0**	**0**	**66.6**	**1**	**0**	**89**	**0**	**0**	**0**

PLAYOFFS GP - MTL 2022: 2 (0), 2023: 2 (0). **GREY CUP** GP - MTL 2023: 1 (0).

ARBUCKLE, Nick — 2023: Ottawa

Born: Oct 4/93 **College:** Georgia State **Career GP:** 78 **Draft:** None (2015) **Hgt:** 6.01 **Pos:** QB
City: Oxnard, CA **All-Star:** None **Career GS:** 24 **Wgt:** 213 **CFL Yrs:** 5
Career: Signed by CGY on Mar 6/17. Traded to OTT on Jan 3/20 for draft picks. Released by OTT on Jan 31/21. Signed by TOR on Feb 1/21. Traded to EDM on Oct 26/21 for a 3rd rd pick and the rights to QB Chad Kelly. Traded to OTT on Jul 11/22 for a pick. Signed by TOR on May 21/24. **Status:** A

REG SEASON				RUSHING									FUMBLES		PASSING									Pass	Q4	300	Gm	Max	WL	Rec
Year	Tm	GP	GS	No	Yds	Avg	LG	TD	Max	100	C2	Pts	Fum	Lst	Att	Com	Pct	Yds	Int	TD	LG	30+	QS	Effic	GW	Gm	Yds	TD	W	L
2018	CGY	18	0	35	73	2.1	7	5	13	0	0	30	0	0	25	17	68.0	144	0	1	30	1	3	96.1	0	0	84	1	0	0
2019	CGY	18	7	27	76	2.8	13	4	17	0	0	24	2	1	238	174	73.1	2,103	5	11	76	7	21	106.5	2	3	370	4	4	3
2021	TOR	7	4	17	25	1.5	4	2	9	0	0	12	6	3	153	96	62.7	1,158	6	5	59	6	12	80.5	0	2	310	2	2	2
	EDM			(Injured List only)																										
2022	EDM	5	3	3	9	3.0	6	0	6	0	0	0	2	1	115	74	64.3	892	8	2	66	3	13	64.8	0	1	315	1	0	3
	OTT	12	8	15	65	4.3	18	2	25	0	2	16	4	3	308	217	70.5	2,400	6	4	64	9	11	89.5	1	2	263	2	3	5
2023	OTT	18	2	3	15	5.0	8	0	15	0	0	0	1	1	78	47	60.3	461	4	0	44	1	4	55.6	0	0	177	0	0	2
Totals		**78**	**24**	**100**	**263**	**2.6**	**18**	**13**	**25**	**0**	**2**	**82**	**15**	**9**	**917**	**625**	**68.2**	**7,158**	**29**	**23**	**76**	**27**	**64**	**86.6**	**3**	**8**	**370**	**4**	**9**	**15**

W-L REC v BC 0-2, v CGY 0-2, v EDM 2-0, v HAM 1-3, v MTL 2-3, v OTT 1-0, v SSK 1-2, v TOR 1-2, v WPG 1-1. **CFL: 9-15.**
DEBUT GS: Jul 6/19 at SSK **CAREER HIGHS: TD** 4 Aug 17/19 vs MTL **YARDS** 370 Aug 17/19 vs MTL
PLAYOFFS GP - CGY 2018: 1 (0), 2019: 1 (0). Rushing - 2018: 1 for 4 yds, 2019: 3 for 8 yds. **GREY CUP** GP - CGY 2018: 1 (0). Rushing - CGY 2018: 3 for 4 yds.

BETHEL-THOMPSON, McLeod — 2023: USFL

Born: Jul 3/88 **College:** UCLA/Sacramento St **Career GP:** 74 **Draft:** None (2011) **Hgt:** 6.04 **Pos:** QB
City: San Francisco, CA **All-Star:** Div: 2 CFL: 0 **Career GS:** 47 **Wgt:** 220 **CFL Yrs:** 5
Career: Signed by TOR on May 22/17. Spent 2023 with the USFL's New Orleans Breakers. Signed by EDM on Jan 7/24. **Status:** A
Notes: Selected 2021 & 2022 East Division All-Star. In 2022 led the CFL in attempts, completions, and yards for TOR.

REG SEASON				RUSHING									FUMBLES		PASSING									Pass	Q4	300	Gm	Max	WL	Rec
Year	Tm	GP	GS	No	Yds	Avg	LG	TD	Max	100	C2	Pts	Fum	Lst	Att	Com	Pct	Yds	Int	TD	LG	30+	QS	Effic	GW	Gm	Yds	TD	W	L
2017	TOR	6	0	0									0	0	2	2	100	10	0	0	8	0	0	106.3	0	0	8	0	0	0
2018	TOR	18	8	22	116	5.3	23	1	54	0	0	6	1	0	303	198	65.3	2,193	10	9	64	9	12	82.8	2	2	321	4	2	6
2019	TOR	18	13	26	160	6.2	20	1	44	0	0	6	7	4	493	335	68.0	4,024	13	26	96	16	38	99.3	1	9	464	3	4	9
2021	TOR	14	9	10	71	7.1	19	0	24	0	0	0	1	1	306	203	66.3	2,303	11	12	81	7	15	86.8	4	2	388	2	7	2
2022	TOR	18	17	35	166	4.7	17	0	32	0	0	0	6	4	579	387	66.8	4,731	15	23	70	26	41	94.3	4	5	365	3	11	6
Totals		**74**	**47**	**93**	**513**	**5.5**	**23**	**2**	**54**	**0**	**0**	**12**	**15**	**9**	**1,683**	**1,125**	**66.8**	**13,261**	**49**	**70**	**96**	**58**	**106**	**92.4**	**11**	**18**	**464**	**4**	**24**	**23**

W-L REC v BC 3-3, v CGY 1-5, v EDM 1-2, v HAM 5-4, v MTL 3-4, v OTT 8-1, v SSK 2-1, v WPG 1-3. **CFL: 24-23.**
DEBUT GS: Aug 2/18 vs OTT **CAREER HIGHS:** **TD** 4 Aug 2/18 vs OTT **Yards** 464 Aug 25/19 vs MTL

PLAYOFFS				RUSHING									FUMBLES		PASSING									Pass	Q4	300	Gm	Max	WL	Rec
Year	Tm	GP	GS	No	Yds	Avg	LG	TD	Max	100	C2	Pts	Fum	Lst	Att	Com	Pct	Yds	Int	TD	LG	30+	QS	Effic	GW	Gm	Yds	TD	W	L
2021	TOR	1	1	1	2	2.0	2	0	2	0	0	0	0	0	38	24	63.2	283	0	0	36	1	3	85.7	0	0	283	0	0	1
2022	TOR	1	1	0							0	0	0	0	27	19	70.4	299	0	2	46	4	0	131.6	0	0	299	2	1	0
Totals		**2**	**2**	**1**	**2**	**2.0**	**2**	**0**	**2**	**0**	**0**	**0**	**0**	**0**	**65**	**43**	**66.2**	**582**	**0**	**2**	**82**	**5**	**3**	**104.8**	**0**	**0**	**299**	**2**	**1**	**1**

GREY CUP				RUSHING									FUMBLES		PASSING									Pass	Q4	300	Gm	Max	WL	Rec
Year	Tm	GP	GS	No	Yds	Avg	LG	TD	Max	100	C2	Pts	Fum	Lst	Att	Com	Pct	Yds	Int	TD	LG	30+	QS	Effic	GW	Gm	Yds	TD	W	L
2022	TOR	1	1	0							0	0	1	1	28	15	53.6	203	0	0	37	1	2	76.9	0	0	203	0	1	0

BONNER, Logan — 2023: Calgary

Born: Sep 24/97 **College:** Utah State **Career GP:** 9 **Draft:** None (2023) **Hgt:** 6.00 **Pos:** QB
City: Rowlett, TX **All-Star:** None **Career GS:** 0 **Wgt:** 234 **CFL Yrs:** 1
Career: Signed by CGY on May 8/23. Dressed for 9 regular season games and the Western Semi-Final as a rookie in 2023. **Status:** A

BRICE, Chase — 2023: BC

Born: Jan 27/98 **College:** Appalachian State **Career GP:** 2 **Draft:** None (2023) **Hgt:** 6.03 **Pos:** QB
City: Grayson, GA **All-Star:** None **Career GS:** 0 **Wgt:** 235 **CFL Yrs:** 1
Career: Signed by BC on Aug 11/23. Active for 2 regular season games in 2023. **Status:** A

BROWN, Dru — 2023: Winnipeg

Born: Mar 21/97 **College:** Oklahoma State **Career GP:** 38 **Draft:** None (2020) **Hgt:** 5.11 **Pos:** QB
City: Palo Alto, CA **All-Star:** None **Career GS:** 3 **Wgt:** 191 **CFL Yrs:** 3
Career: Signed by WPG on Mar 11/20. Traded to OTT on Jan 17/24 for a 5th round pick in 2024. **Status:** A

REG SEASON				RUSHING									FUMBLES		PASSING									Pass	Q4	300	Gm	Max	WL	Rec
Year	Tm	GP	GS	No	Yds	Avg	LG	TD	Max	100	C2	Pts	Fum	Lst	Att	Com	Pct	Yds	Int	TD	LG	30+	QS	Effic	GW	Gm	Yds	TD	W	L
2021	WPG	2	0	7	44	6.3	18	0	44	0	0	0	0	0	14	7	50.0	49	0	0	17	0	1	58.3	0	0	49	0	0	0
2022	WPG	18	1	19	39	2.1	12	3	14	0	0	18	0	0	50	33	66.0	452	2	5	65	2	5	111.4	1	1	325	3	0	1
2023	WPG	18	2	11	30	2.7	9	2	13	0	0	12	0	0	89	62	69.7	983	0	9	68	8	3	139.9	1	1	307	4	2	0
Totals		**38**	**3**	**37**	**113**	**3.1**	**18**	**5**	**44**	**0**	**0**	**30**	**0**	**0**	**153**	**102**	**66.7**	**1,484**	**2**	**14**	**68**	**10**	**9**	**123.1**	**2**	**2**	**325**	**4**	**2**	**1**

W-L REC v BC 0-1, v CGY 2-0. **DEBUT GS:** Oct 15/22 at BC **CAREER HIGHS:** **TD** 4 Aug 10/23 at EDM **YDS** 325 Oct 15/22 at BC
PLAYOFFS GP - WPG 2022: 1 (0), 2023: 1 (0). Passing - WPG 2022: 1 for 1, 12 yds. **GREY CUP** GP - WPG 2022: 1 (0), 2023: 1 (0).

COLLAROS, Zach — 2023: Winnipeg

Born: Aug 27/88 **College:** Cincinnati **Career GP:** 141 **Draft:** None (2012) **Hgt:** 6.01 **Pos:** QB
City: Steubenville, OH **All-Star:** Div: 3 CFL: 2 **Career GS:** 113 **Wgt:** 218 **CFL Yrs:** 11
Career: Signed by TOR on Jun 5/12. Signed by HAM on Jan 30/14. Traded to SSK on Jan 3/18 for a 2nd rd pick. Traded to TOR on Jul 31/19 for a cond'l 4th rd pick. Traded to WPG on Oct 9/19 for a 3rd rd pick and a cond'l 1st rd pick. **Status:** A
Notes: Selected back-to-back M/O Player and CFL All-Star in 2021-22. Entering 2024, ranks 20th all-time with 28,599 passing yards.

REG SEASON				RUSHING									FUMBLES		PASSING									Pass	Q4	300	Gm	Max	WL	Rec
Year	Tm	GP	GS	No	Yds	Avg	LG	TD	Max	100	C2	Pts	Fum	Lst	Att	Com	Pct	Yds	Int	TD	LG	30+	QS	Effic	GW	Gm	Yds	TD	W	L
2012	TOR	4	0	3	17	5.7	8	0	17	0	0	0	0	0	11	7	63.6	101	0	1	21	0	0	123.7	1	0	101	1	0	0
2013	TOR	18	8	59	246	4.2	21	5	42	0	0	30	6	4	287	190	66.2	2,316	6	14	56	14	37	98.4	4	2	336	4	5	3
2014	HAM	13	13	57	328	5.8	28	2	56	0	0	12	9	3	424	279	65.8	3,261	9	15	50	12	49	91.9	2	6	367	3	8	5
2015	HAM	12	12	28	164	5.9	18	1	32	0	0	6	5	2	359	252	70.2	3,376	8	25	63	21	28	113.7	1	3	300	4	8	4
2016	HAM	10	10	7	39	5.6	10	0	14	0	0	0	4	3	347	232	66.9	2,938	8	18	59	22	13	100.8	1	6	439	5	3	7
2017	HAM	18	8	8	52	6.5	18	0	22	0	0	0	5	3	266	167	62.8	1,767	7	8	60	9	20	81.1	0	1	361	3	0	8
2018	SSK	14	14	24	103	4.3	15	0	28	0	0	0	7	3	382	234	61.3	2,999	13	9	52	18	17	79.5	3	2	394	2	10	4
2019	SSK	1	1	1	7	7.0	7	0	7	0	0	0	0	0	0	0		0	0	0	0	0	0		0	0	0	0	0	1
	TOR	0	0	(Injured List only)																										
	WPG	2	1	3	10	3.3	5	0	10	0	0	0	0	0	28	22	78.6	221	1	2	36	1	1	109.4	1	0	221	2	1	0
2021	WPG	13	13	10	63	6.3	18	0	31	0	0	0	2	1	346	243	70.2	3,185	6	20	54	23	14	111.0	3	1	417	3	11	2
2022	WPG	18	17	6	49	8.2	11	0	11	0	0	0	5	4	436	305	70.0	4,183	13	37	81	23	24	116.2	4	3	342	4	15	2
2023	WPG	18	16	14	77	5.5	13	2	26	0	0	12	4	3	422	291	69.0	4,252	15	33	71	35	27	112.8	2	7	389	5	12	4
Totals		**141**	**113**	**220**	**1,155**	**5.3**	**28**	**10**	**56**	**0**	**0**	**60**	**47**	**26**	**3,308**	**2,222**	**67.2**	**28,599**	**86**	**182**	**81**	**178**	**230**	**101.6**	**22**	**31**	**439**	**5**	**73**	**40**

COLLAROS, Zach (Cont'd) — 2023: Winnipeg

W-L REC v BC 11-3, v CGY 9-5, v EDM 12-6, v HAM 3-4, v MTL 8-7, v OTT 4-4, v SSK 11-4, v TOR 10-5, v WPG 5-2. **CFL: 73-40**
DEBUT GS: Jul 30/13 vs BC **CAREER HIGHS: TD** 5 2x Last: Sep 9/23 vs SSK **YARDS** 439 Aug 20/16 vs SSK

PLAYOFFS				RUSHING									FUMBLES		PASSING								Pass	300	Gm Max		WL Rec	
Year	Tm	GP	GS	No	Yds	Avg	LG	TD	Max	100	C2	Pts	Fum	Lst	Att	Com	Pct	Yds	Int	TD	LG	30+	Effic	Gm	Yds	TD	W	L
2013	TOR	1	0	0							0	0	0	0	0													
2014	HAM	1	1	3	19	6.3	8	0	19	0	0	0	0	0	27	19	70.4	199	0	0	25	0	91.4	0	199	0	1	0
2016	HAM	1	1	1	1	1.0	1	0	1	0	0	0	0	0	31	20	64.5	236	1	0	47	2	74.1	0	236	0	0	1
2019	WPG	2	2	1	8	8.0	8	0	8	0	0	0	1	0	46	28	60.9	460	0	2	71	5	109.0	0	267	1	2	0
2021	WPG	1	1	1	0	0.0	0	0	0	0	0	0	0	0	21	17	81.0	229	3	1	29	0	71.3	0	229	1	1	0
2022	WPG	1	1	2	2	1.0	1	0	2	0	0	0	0	0	20	14	70.0	178	1	1	40	1	93.3	0	178	1	1	0
2023	WPG	1	1	0							0	0	0	0	21	14	66.7	158	0	0	29	0	89.0	0	158	0	1	0
Totals		**8**	**7**	**8**	**30**	**3.8**	**8**	**0**	**19**	**0**	**0**	**0**	**1**	**0**	**166**	**112**	**67.5**	**1,460**	**5**	**4**	**71**	**8**	**90.4**	**0**	**267**	**1**	**6**	**1**

GREY CUP				RUSHING									FUMBLES		PASSING								Pass	300	Gm Max		WL Rec	
Year	Tm	GP	GS	No	Yds	Avg	LG	TD	Max	100	C2	Pts	Fum	Lst	Att	Com	Pct	Yds	Int	TD	LG	30+	Effic	Gm	Yds	TD	W	L
2014	HAM	1	1	3	11	3.7	7	0	11	0	0	0	0	0	33	25	75.8	342	0	1	25	0	118.5	1	342	1	0	1
2019	WPG	1	1	0							0	0	0	0	23	17	73.9	170	0	0	31	2	94.5	0	170	0	1	0
2021	WPG	1	1	0							0	0	0	0	32	21	65.6	240	2	2	34	1	82.8	0	240	2	1	0
2022	WPG	1	1	1	7	7.0	7	0	7	0	0	0	1	0	23	14	60.9	183	1	0	39	1	67.8	0	183	0	0	1
2023	WPG	1	1	1	4	4.0	4	0	0	0	0	0	0	0	23	19	82.6	236	1	0	42	1	95.6	0	236	0	0	1
Totals		**5**	**5**	**5**	**22**	**4.4**	**7**	**0**	**11**	**0**	**0**	**0**	**1**	**0**	**134**	**96**	**71.6**	**1,171**	**4**	**3**	**42**	**5**	**0**	**93.2**	**1**	**342**	**2**	**2**	**3**

CORNELIUS, Taylor — 2023: Edmonton

Born: Sept 16/95 **College:** Oklahoma State **Career GP:** 44 **Draft:** None (2019) **Hgt:** 6.05 **Pos:** QB
City: Amarillo, TX **All-Star:** None **Career GS:** 27 **Wgt:** 230 **CFL Yrs:** 3
Career: Signed as a free agent by EDM on Feb 9/21. Released on Jan 9/24. **Status:** A

REG SEASON				RUSHING									FUMBLES		PASSING									Pass	Q4	300	Gm Max		WL Rec	
Year	Tm	GP	GS	No	Yds	Avg	LG	TD	Max	100	C2	Pts	Fum	Lst	Att	Com	Pct	Yds	Int	TD	LG	30+	QS	Effic	GW	Gm	Yds	TD	W	L
2021	EDM	14	8	21	149	7.1	18	1	32	0	0	6	3	1	247	143	57.9	1,795	13	9	77	9	20	70.8	0	2	334	3	1	7
2022	EDM	12	12	71	502	7.1	56	7	93	0	1	44	5	3	357	205	57.4	2,768	9	11	77	16	37	82.0	2	0	292	2	3	9
2023	EDM	18	7	61	256	4.2	22	8	58	0	0	48	0	0	175	103	58.9	1,305	9	5	102	8	15	70.3	0	0	226	1	0	7
Totals		**44**	**27**	**153**	**907**	**5.9**	**56**	**16**	**93**	**0**	**1**	**98**	**8**	**4**	**779**	**451**	**57.9**	**5,868**	**31**	**25**	**102**	**33**	**72**	**75.8**	**2**	**2**	**334**	**3**	**4**	**23**

W-L REC: v BC 0-4, v CGY 0-2, v HAM 0-2, v MTL 1-1, v OTT 1-2, v SSK 1-5, v TOR 1-2, v WPG 0-5. **CFL: 4-23** **DEBUT GS:** Sept 18/21 vs WPG

CRUM, Dustin — 2023: Ottawa

Born: Jan 5/99 **College:** Kent State **Career GP:** 18 **Draft:** None (2022) **Hgt:** 6.03 **Pos:** QB
City: Grafton, OH **All-Star:** None **Career GS:** 14 **Wgt:** 207 **CFL Yrs:** 1
Career: Signed by OTT on Sep 6/22 (practice roster only in 2022). Led all QBs with 741 rushing yards as a rookie in 2023. **Status:** A

REG SEASON				RUSHING									FUMBLES		PASSING									Pass	Q4	300	Gm Max		WL Rec	
Year	Tm	GP	GS	No	Yds	Avg	LG	TD	Max	100	C2	Pts	Fum	Lst	Att	Com	Pct	Yds	Int	TD	LG	30+	QS	Effic	GW	Gm	Yds	TD	W	L
2023	OTT	18	14	97	741	7.6	35	9	103	1	1	56	4	4	385	266	69.1	3,109	12	10	55	11	59	89.0	2	0	292	3	3	11

DAVIS, Dominique — 2023: BC

Born: Jul 17/89 **College:** East Carolina **Career GP:** 124 **Draft:** None (2012) **Hgt:** 6.04 **Pos:** QB
City: Lakeland, FL **All-Star:** None **Career GS:** 14 **Wgt:** 215 **CFL Yrs:** 8
Career: Signed by WPG on Jun 29/15, released on Feb 2/18. Signed by OTT on Feb 12/18. Signed by MTL on Feb 4/22. Signed by BC on Feb 14/23. **Status:** A

REG SEASON				RUSHING									FUMBLES		PASSING									Pass	Q4	300	Gm Max		WL Rec	
Year	Tm	GP	GS	No	Yds	Avg	LG	TD	Max	100	C2	Pts	Fum	Lst	Att	Com	Pct	Yds	Int	TD	LG	30+	QS	Effic	GW	Gm	Yds	TD	W	L
2015	WPG	11	1	9	34	3.8	6	0	34	0	0	0	1	0	25	16	64.0	169	0	0	32	1	0	83.6	0	0	169	0	0	1
2016	WPG	18	0	1	1	1.0	1	0	1	0	0	0	0	0	0								0		0	0	0	0	0	0
2017	WPG	18	0	6	31	5.2	13	0	31	0	0	0	0	0	29	17	58.6	208	0	0	42	2	5	80.8	0	0	84	0	0	0
2018	OTT	18	1	40	73	1.8	9	6	19	0	0	36	2	1	39	24	61.5	373	1	3	55	3	3	108.2	0	0	220	1	1	0
2019	OTT	17	9	31	115	3.7	22	6	43	0	1	38	4	2	312	200	64.1	2,216	14	5	67	9	13	71.7	2	1	354	3	3	6
2021	OTT	6	2	17	69	4.1	11	1	38	0	0	6	3	2	98	59	60.2	674	4	3	44	2	7	74.1	0	1	333	2	0	2
2022	MTL	18	1	63	111	1.8	8	13	13	0	1	80	0	0	25	19	76.0	253	2	3	53	3	0	114.3	0	0	166	2	1	0
2023	BC	18	0	32	65	2.0	8	4	15	0	0	24	2	1	21	9	42.9	74	0	0	15	0	2	52.5	0	0	76	0	0	0
Totals		**124**	**14**	**199**	**499**	**2.5**	**22**	**30**	**43**	**0**	**2**	**184**	**12**	**6**	**549**	**344**	**62.7**	**3,967**	**21**	**14**	**67**	**20**	**30**	**77.0**	**2**	**2**	**354**	**3**	**5**	**9**

W-L REC: v BC 0-1, v CGY 1-0, v EDM 0-1, v HAM 0-2, v MTL 1-2, v SSK 1-1, v TOR 2-1, v WPG 0-1. **CFL: 5-9** **DEBUT GS:** Nov 6/15 at TOR
CAREER HIGHS: TD 3 Jun 20/19 vs SSK **YARDS** 354 Jun 20/19 vs SSK
PLAYOFFS GP - WPG 2016: 1, 2017: 1, OTT 2018: 1, MTL 2022: 2, BC 2023: 2. RUSHING - OTT 2018: 2 for 4 yds, LG 2, TD 0, MTL 2022: 3 for 2 yds, 1 TD.

DOEGE, Jarret — 2023: Edmonton

Born: Dec 5/97 **College:** Troy **Career GP:** 16 **Draft:** None (2023) **Hgt:** 6.02 **Pos:** QB
City: Lubbock, TX **All-Star:** None **Career GS:** 1 **Wgt:** 208 **CFL Yrs:** 1
Career: Signed by EDM on Apr 3/23. Made 1st career start on Jun 30/23 at OTT. **Status:** A

REG SEASON				RUSHING									FUMBLES		PASSING									Pass	Q4	300	Gm Max		WL Rec	
Year	Tm	GP	GS	No	Yds	Avg	LG	TD	Max	100	C2	Pts	Fum	Lst	Att	Com	Pct	Yds	Int	TD	LG	30+	QS	Effic	GW	Gm	Yds	TD	W	L
2023	EDM	16	1	7	18	2.6	6	0	14	0	1	2	0	0	65	42	64.6	587	4	4	84	3	7	88.4	0	0	223	2	0	1

DOLEGALA, Jake — 2023: Saskatchewan

Born: Oct 7/96 **College:** Central Connecticut **Career GP:** 15 **Draft:** None (2019) **Hgt:** 6.07 **Pos:** QB
City: Hamburg, NY **All-Star:** None **Career GS:** 10 **Wgt:** 242 **CFL Yrs:** 2
Career: Signed as a free agent by SSK on Feb 15/22. Signed as a free agent by BC on Feb 14/24. **Status:** A

REG SEASON				RUSHING									FUMBLES		PASSING									Pass	Q4	300	Gm Max		WL Rec	
Year	Tm	GP	GS	No	Yds	Avg	LG	TD	Max	100	C2	Pts	Fum	Lst	Att	Com	Pct	Yds	Int	TD	LG	30+	QS	Effic	GW	Gm	Yds	TD	W	L
2022	SSK	2	1	2	12	6.0	7	0	12	0	0	0	0	0	35	16	45.7	154	2	1	51	1	1	44.2	0	0	131	1	0	1
2023	SSK	13	9	26	95	3.7	12	1	27	0	0	6	7	6	333	216	64.9	2,641	9	11	64	16	25	88.9	1	3	429	3	2	7
Totals		**15**	**10**	**28**	**107**	**3.8**	**12**	**1**	**27**	**0**	**0**	**6**	**7**	**6**	**368**	**232**	**63.0**	**2,795**	**11**	**12**	**64**	**17**	**26**	**84.7**	**1**	**3**	**429**	**3**	**2**	**8**

W-L REC: v BC 1-1, v CGY 0-1, v EDM 0-1, v HAM 0-1, v OTT 0-1, v TOR 0-2, v WPG 1-1. **CFL: 2-8** **DEBUT GS:** Jul 23/22 vs TOR
CAREER HIGHS: TD 3 2x Last: Sep 15/23 vs EDM **YARDS** 429 Oct 21/23 vs TOR

DUKES, Cameron — 2023: Toronto

Born: Aug 13/98 **College:** Lindsey Wilson College **Career GP:** 18 **Draft:** None (2022) **Hgt:** 6.01 **Pos:** QB
City: Shepherdsville, KY **All-Star:** None **Career GS:** 2 **Wgt:** 205 **CFL Yrs:** 1
Career: Signed by TOR on Mar 9/23. Made 1st career start on Sep 29/23 at WPG. Co-led TOR with 8 rushing TDs as a rookie in 2023. **Status:** A

REG SEASON				RUSHING									FUMBLES		PASSING									Pass	Q4	300	Gm Max		WL Rec	
Year	Tm	GP	GS	No	Yds	Avg	LG	TD	Max	100	C2	Pts	Fum	Lst	Att	Com	Pct	Yds	Int	TD	LG	30+	QS	Effic	GW	Gm	Yds	TD	W	L
2023	TOR	18	2	35	126	3.6	14	8	39	0	0	48	0	0	96	63	65.6	760	3	2	61	4	6	83.7	1	1	317	1	1	1

PLAYOFFS GP - TOR 2023: 1 (0). **W-L REC:** v SSK 1-0, v WPG 0-1.

EVANS, Caleb — 2023: Montréal

Born: Jul 16/98 **College:** Louisiana-Monroe **Career GP:** 44 **Draft:** None (2020) **Hgt:** 6.02 **Pos:** QB
City: Mansfield, TX **All-Star:** None **Career GS:** 15 **Wgt:** 210 **CFL Yrs:** 3
Career: Signed by OTT on Dec 14/20. Signed by MTL on Feb 14/23. Holds the single season record for rushing TDs by a QB with 16. **Status:** A

REG SEASON				RUSHING									FUMBLES		PASSING									Pass	Q4	300	Gm Max		WL Rec	
Year	Tm	GP	GS	No	Yds	Avg	LG	TD	Max	100	C2	Pts	Fum	Lst	Att	Com	Pct	Yds	Int	TD	LG	30+	QS	Effic	GW	Gm	Yds	TD	W	L
2021	OTT	8	7	42	345	8.2	36	3	68	0	0	18	3	1	182	108	59.3	1,279	9	5	50	6	26	69.4	1	1	334	3	2	5
2022	OTT	18	6	88	354	4.0	26	16	82	0	1	98	4	1	185	114	61.6	1,301	7	4	50	8	15	74.2	0	0	297	2	1	5
2023	MTL	18	2	48	185	3.9	27	8	66	0	0	48	1	1	67	43	64.2	573	4	3	68	5	8	81.3	1	1	333	2	2	0
Totals		**44**	**15**	**178**	**884**	**5.0**	**36**	**27**	**82**	**0**	**1**	**164**	**8**	**3**	**434**	**265**	**61.1**	**3,153**	**20**	**12**	**68**	**19**	**49**	**73.3**	**2**	**2**	**334**	**3**	**5**	**10**

W-L REC: v CGY 0-2, v EDM 1-1, v HAM 0-3, v MTL 1-3, v OTT 1-0, v SSK 1-0, v TOR 1-1. **CFL: 5-10**
DEBUT GS: Sept 28/21 vs EDM

EVANS, Dane — 2023: BC

Born: Nov 19/93 **College:** Tulsa **Career GP:** 79 **Draft:** None (2016) **Hgt:** 6.01 **Pos:** QB
City: Chickasha, OK **All-Star:** None **Career GS:** 31 **Wgt:** 218 **CFL Yrs:** 5
Career: Signed by HAM on Oct 3/17 (Practice Roster only in '17). Traded to BC on Feb 23/23 for a cond'l 4th rd pick. Retired on Jan 1/24. **Status:** A

REG SEASON				RUSHING									FUMBLES		PASSING									Pass	Q4	300	Gm Max		WL Rec	
Year	Tm	GP	GS	No	Yds	Avg	LG	TD	Max	100	C2	Pts	Fum	Lst	Att	Com	Pct	Yds	Int	TD	LG	30+	QS	Effic	GW	Gm	Yds	TD	W	L
2018	HAM	18	1	12	34	2.8	14	0	24	0	0	0	1	1	42	26	61.9	383	2	2	46	2	1	87.7	0	1	315	2	0	1
2019	HAM	18	11	34	161	4.7	19	3	42	0	0	18	6	3	413	298	72.2	3,754	13	21	76	21	28	103.9	2	7	452	4	9	2
2021	HAM	10	3	20	114	5.7	23	3	33	0	0	18	0	0	107	69	64.5	787	3	6	57	6	16	93.5	0	0	248	2	2	1
2022	HAM	17	14	59	202	3.4	12	4	39	0	0	24	8	7	457	305	66.7	3,883	16	16	71	24	23	90.2	2	4	425	5	6	8
2023	BC	16	2	6	30	5.0	12	0	16	0	0	0	1	1	103	71	68.9	829	6	4	55	3	9	81.7	1	1	330	2	1	1
Totals		**79**	**31**	**131**	**541**	**4.1**	**23**	**10**	**42**	**0**	**0**	**60**	**16**	**12**	**1,122**	**769**	**68.5**	**9,636**	**40**	**49**	**76**	**56**	**77**	**94.7**	**5**	**13**	**452**	**5**	**18**	**13**

W-L REC v BC 2-1, v CGY 1-2, v EDM 3-1, v MTL 3-2, v OTT 4-0, v SSK 1-2, v TOR 2-3, v WPG 2-2. **CFL: 18-13**
DEBUT GS: Nov 3/18 vs MTL **CAREER HIGHS: TD** 5 Sept 17/22 vs WPG **Yards** 452 Oct 19/19 vs OTT

PLAYOFFS				RUSHING									FUMBLES		PASSING									Pass	Q4	300	Gm Max		WL Rec	
Year	Tm	GP	GS	No	Yds	Avg	LG	TD	Max	100	C2	Pts	Fum	Lst	Att	Com	Pct	Yds	Int	TD	LG	30+	QS	Effic	GW	Gm	Yds	TD	W	L
2018	HAM	2	0	4	3	0.8	2	1	2	0	0	6	1	0	5	3	60.0	77	0	0	37	0	0	116.3	0	1	77	0	0	0
2019	HAM	1	1	1	4	4.0	4	0	4	0	0	0	0	0	36	21	58.3	386	1	1	48	3	1	93.1	0	1	386	1	1	0
2021	HAM	2	0	6	14	2.3	6	2	14	0	0	12	0	0	16	16	100	249	0	1	47	3	4	158.3	0	0	249	1	0	0
2022	HAM	1	1	0							0	0	1	0	10	7	70.0	123	1	0	36	2	4	70.0	0	0	123	0	0	1
2023	BC	2	0	0							0	0	0	0	0														0	0
Totals		**8**	**2**	**11**	**21**	**1.9**	**6**	**3**	**14**	**0**	**0**	**18**	**2**	**0**	**67**	**47**	**70.1**	**835**	**2**	**2**	**48**	**8**	**9**	**110.0**	**0**	**2**	**386**	**1**	**1**	**1**

GREY CUP				RUSHING									FUMBLES		PASSING									Pass	Q4	300	Gm Max		WL Rec	
Year	Tm	GP	GS	No	Yds	Avg	LG	TD	Max	100	C2	Pts	Fum	Lst	Att	Com	Pct	Yds	Int	TD	LG	30+	QS	Effic	GW	Gm	Yds	TD	W	L
2019	HAM	1	1	4	12	3.0	6	0	12	0	0	0	3	2	27	16	59.3	203	2	1	35	1	6	64.3	0	0	203	1	0	1
2021	HAM	1	1	0							0	0	0	0	9	4	44.4	24	1	0	13	0	1	3.9	0	0	24	0	0	1
Totals		**2**	**2**	**4**	**12**	**3.0**	**6**	**0**	**12**	**0**	**0**	**0**	**3**	**2**	**36**	**20**	**55.6**	**227**	**3**	**1**	**35**	**1**	**7**	**49.2**	**0**	**0**	**203**	**1**	**0**	**2**

FAJARDO, Cody — 2023: Montréal

Born: Mar 29/92 **College:** Nevada **Career GP:** 110 **Draft:** None (2015) **Hgt:** 6.02 **Pos:** QB
City: Brea, CA **All-Star:** Div: 1 CFL: 1 **Career GS:** 60 **Wgt:** 223 **CFL Yrs:** 7
Career: Signed by TOR on May 17/16. Signed by BC on Feb 16/18. Signed by SSK on Feb 15/19. Signed by MTL on Feb 14/23. **Status:** A
Notes: Selected 110th Grey Cup MVP in 2023 win vs WPG. Voted 2019 CFL and West Div. M/O Player. Leads active QBs with 2,214 rushing yards.

REG SEASON				RUSHING									FUMBLES		PASSING									Pass	Q4	300	Gm Max		WL Rec	
Year	Tm	GP	GS	No	Yds	Avg	LG	TD	Max	100	C2	Pts	Fum	Lst	Att	Com	Pct	Yds	Int	TD	LG	30+	QS	Effic	GW	Gm	Yds	TD	W	L
2016	TOR	8	0	21	89	4.2	13	3	47	0	0	18	0	0	18	11	61.1	107	0	2	34	1	0	114.8	0	0	55	1	0	0
2017	TOR	18	0	59	240	4.1	19	5	60	0	0	30	0	0	30	18	60.0	154	0	2	41	1	0	95.7	0	0	75	1	0	0
2018	BC	18	0	42	108	2.6	12	5	27	0	0	30	2	1	20	14	70.0	153	1	1	43	1	5	88.1	0	0	69	1	0	0
2019	SSK	18	16	107	611	5.7	22	10	80	0	1	62	5	3	473	338	71.5	4,302	8	18	98	23	32	105.2	4	6	430	3	12	4
2021	SSK	13	13	78	468	6.0	29	4	66	0	0	24	2	0	404	281	69.6	2,970	11	14	71	11	34	90.9	3	1	321	3	9	4
2022	SSK	17	15	81	357	4.4	18	8	51	0	0	48	4	2	401	282	70.3	3,360	13	16	85	20	61	95.4	2	3	321	2	6	9
2023	MTL	18	16	57	341	6.0	18	3	57	0	0	18	8	4	443	317	71.6	3,847	12	14	69	24	53	97.1	1	2	318	3	9	7
Totals		**110**	**60**	**445**	**2,214**	**5.0**	**29**	**38**	**80**	**0**	**1**	**230**	**21**	**10**	**1,789**	**1,261**	**70.5**	**14,893**	**45**	**67**	**98**	**81**	**185**	**97.5**	**10**	**12**	**430**	**3**	**36**	**24**

W-L REC v BC 6-4, v CGY 3-4, v EDM 6-1, v HAM 6-1, v MTL 4-1, v OTT 6-1, v TOR 3-4, v WPG 2-8. **CFL: 36-24**
DEBUT GS: Jun 20/19 at OTT **CAREER HIGHS:** **TD** 3 x3 (latest: Jul 14/23 vs TOR) **YARDS** 430 Jul 1/19 vs TOR

PLAYOFFS				RUSHING									FUMBLES		PASSING									Pass	Q4	300	Gm Max		WL Rec	
Year	Tm	GP	GS	No	Yds	Avg	LG	TD	Max	100	C2	Pts	Fum	Lst	Att	Com	Pct	Yds	Int	TD	LG	30+	QS	Effic	GW	Gm	Yds	TD	W	L
2017	TOR	1	0	2	1	0.5	1	1	1	0	0	6	0	0	0	0													0	0
2018	BC	1	0	1	0	0.0	0	0	0	0	0	0	0	0	0	0													0	0
2019	SSK	1	1	3	23	7.7	21	0	23	0	0	0	0	0	41	27	65.9	366	1	0	45	1	2	84.0	0	1	366	0	0	1
2021	SSK	2	2	16	110	6.9	19	1	89	0	0	6	2	1	60	41	68.3	454	4	2	67	2	5	73.9	1	0	265	1	1	1
2023	MTL	2	2	9	100	11.1	27	0	62	0	0	0	1	0	48	33	68.8	387	2	3	30	1	10	96.4	0	0	212	2	2	0
Totals		**7**	**5**	**31**	**234**	**7.5**	**27**	**2**	**89**	**0**	**0**	**12**	**3**	**1**	**149**	**101**	**67.8**	**1,207**	**7**	**5**	**67**	**4**	**17**	**83.9**	**1**	**1**	**366**	**2**	**3**	**2**

GREY CUP				RUSHING									FUMBLES		PASSING									Pass	Q4	300	Gm Max		WL Rec	
Year	Tm	GP	GS	No	Yds	Avg	LG	TD	Max	100	C2	Pts	Fum	Lst	Att	Com	Pct	Yds	Int	TD	LG	30+	QS	Effic	GW	Gm	Yds	TD	W	L
2017	TOR	1	0	2	3	1.5	3	0	3	0	0	0	0	0	0														0	0
2023	MTL	1	1	2	18	9.0	13	0	18	0	0	0	0	0	26	21	80.8	290	1	3	33	3	2	138.3	1	0	290	3	1	0
Totals		**2**	**1**	**4**	**21**	**5.3**	**13**	**0**	**18**	**0**	**0**	**0**	**0**	**0**	**26**	**21**	**80.8**	**290**	**1**	**3**	**33**	**3**	**2**	**138.3**	**1**	**0**	**290**	**3**	**1**	**0**

FINE, Mason — 2023: Saskatchewan

Born: Apr 19/97 **College:** North Texas **Career GP:** 32 **Draft:** None (2020) **Hgt:** 5.11 **Pos:** QB
City: Locust Grove, OK **All-Star:** None **Career GS:** 6 **Wgt:** 190 **CFL Yrs:** 3
Career: Signed by SSK on Dec 30/20. Signed 2-year contract extension on Jan 23/24. **Status:** A

REG SEASON				RUSHING									FUMBLES		PASSING									Pass	Q4	300	Gm Max		WL Rec	
Year	Tm	GP	GS	No	Yds	Avg	LG	TD	Max	100	C2	Pts	Fum	Lst	Att	Com	Pct	Yds	Int	TD	LG	30+	QS	Effic	GW	Gm	Yds	TD	W	L
2021	SSK	1	0	0							0	0	0	0	9	5	55.6	64	0	0	45	1	0	78.0	0	0	64	0	0	0
2022	SSK	17	2	9	52	5.8	14	0	20	0	0	0	1	1	102	67	65.7	690	3	3	57	3	15	82.6	0	0	210	1	0	2
2023	SSK	14	4	10	57	5.7	24	0	24	0	0	0	2	1	136	94	69.1	1,043	5	3	69	5	10	83.7	1	1	302	2	1	3
Totals		**32**	**6**	**19**	**109**	**5.7**	**24**	**0**	**24**	**0**	**0**	**0**	**3**	**2**	**247**	**166**	**67.2**	**1,797**	**8**	**6**	**69**	**9**	**25**	**83.0**	**1**	**1**	**302**	**2**	**1**	**5**

W-L REC: v BC 0-1, v CGY 0-2, MTL 0-1, v OTT 1-0, v TOR 0-1 **DEBUT GS:** Oct 22/22 vs CGY **RECEIVING** 2023: 1 for 8 yds
CAREER HIGHS: **TD** 2 Jul 16/23 vs CGY **YARDS** 302 Jul 29/23 at TOR **PLAYOFFS** GP - SSK 2021: 2 (0).

FORD, Tre — 2023: Edmonton

Born: Mar 30/98 **College:** Waterloo **Career GP:** 26 **Draft:** 2022 EDM **Hgt:** 6.01 **Pos:** QB
City: Niagara Falls, ON **All-Star:** None **Career GS:** 13 Rd 1, #8 **Wgt:** 185 **CFL Yrs:** 2
Career: Selected by EDM in the 2022 CFL Draft. In 2023, led the CFL with 9.4 yards per rush (min. 20 attempts). **Status:** N

REG SEASON				RUSHING									FUMBLES		PASSING									Pass	Q4	300	Gm Max		WL Rec	
Year	Tm	GP	GS	No	Yds	Avg	LG	TD	Max	100	C2	Pts	Fum	Lst	Att	Com	Pct	Yds	Int	TD	LG	30+	QS	Effic	GW	Gm	Yds	TD	W	L
2022	EDM	10	3	19	149	7.8	28	0	72	0	0	0	1	1	69	40	58.0	461	5	2	46	1	2	57.7	0	0	242	1	1	2
2023	EDM	16	10	66	622	9.4	40	3	135	1	0	18	4	2	227	153	67.4	2,069	6	12	77	18	30	102.8	2	1	317	2	4	6
Totals		**26**	**13**	**85**	**771**	**9.1**	**40**	**3**	**135**	**1**	**0**	**18**	**5**	**3**	**296**	**193**	**65.2**	**2,530**	**11**	**14**	**77**	**19**	**32**	**92.3**	**2**	**1**	**317**	**2**	**5**	**8**

W-L REC: v BC 0-2, v CGY 1-2, HAM 2-0, v MTL 0-1, v OTT 1-0, v SSK 1-0, v TOR 0-1, v WPG 0-2 **DEBUT GS:** Jul 1/22 at HAM (W)
CAREER HIGHS: **TD** 2 3x (latest: Oct 14/23 vs MTL) **YARDS** 317 Aug 27/23 vs OTT

GLASS III, Mike — 2023: Hamilton

Born: Apr 4/97 **College:** Eastern Michigan **Career GP:** 3 **Draft:** None (2020) **Hgt:** 6.00 **Pos:** QB
City: St. Louis, MO **All-Star:** None **Career GS:** 0 **Wgt:** 210 **CFL Yrs:** 1
Career: Signed by MTL on Mar 1/23. Released on Jun 4/23. Signed by HAM on Aug 13/23 and dressed for 3 games. Released on Sep 6/23. **Status:** A

HARRIS, Trevor — 2023: Saskatchewan

Born: May 31/86 **College:** Edinboro **Career GP:** 166 **Draft:** None (2010) **Hgt:** 6.03 **Pos:** QB
City: Waldo, OH **All-Star:** Div: 1 CFL: 0 **Career GS:** 101 **Wgt:** 212 **CFL Yrs:** 11
Career: Signed by TOR on Mar 29/12. Signed by OTT on Feb 12/16. Signed by EDM on Feb 12/19. Traded to MTL on Oct 17/21 in exchange for DL Antonio Simmons. Released on Dec 20/21 and re-signed by MTL on Feb 9/22. Signed by SSK on Feb 14/23 **Status:** A
Notes: Entering '24, holds all-time career completion pct. at 70.7% (min. 500 att). Leads active passers with 102.5 career QB rating (min. 500 att)

REG SEASON				RUSHING									FUMBLES		PASSING									Pass	Q4	300	Gm Max		WL Rec	
Year	Tm	GP	GS	No	Yds	Avg	LG	TD	Max	100	C2	Pts	Fum	Lst	Att	Com	Pct	Yds	Int	TD	LG	30+	QS	Effic	GW	Gm	Yds	TD	W	L
2012	TOR	18	0	0							0	0	1	0	19	8	42.1	80	0	0	21	0	1	54.7	0	0	77	0	0	0
2013	TOR	18	0	3	12	4.0	10	0	10	0	0	0	0	0	15	9	60.0	176	0	1	55	2	3	123.2	0	0	110	1	0	0
2014	TOR	18	1	5	22	4.4	11	0	14	0	0	0	1	0	60	42	70.0	449	1	2	36	2	2	95.8	0	0	281	2	1	0
2015	TOR	18	16	47	212	4.5	16	1	36	0	0	6	1	1	538	382	71.0	4,354	19	33	57	22	51	100.7	7	5	397	5	9	7
2016	OTT	15	10	30	126	4.2	19	2	47	0	0	12	6	2	330	242	73.3	3,301	4	16	77	30	23	116.0	1	5	485	3	4	5
2017	OTT	15	15	21	78	3.7	12	0	20	0	0	0	8	5	572	398	69.6	4,679	11	30	80	31	28	103.6	1	9	425	3	7	7
2018	OTT	18	17	27	117	4.3	16	0	26	0	0	0	4	2	615	431	70.1	5,116	11	22	79	23	39	99.6	3	10	487	3	10	7
2019	EDM	13	13	48	139	2.9	27	6	40	0	0	36	8	4	478	343	71.8	4,027	6	16	83	20	8	102.9	2	7	447	3	6	7
2021	EDM	6	6	18	62	3.4	9	0	17	0	0	0	2	1	192	135	70.3	1,568	5	6	52	9	15	94.3	1	2	398	4	2	4
	MTL	4	3	5	43	8.6	14	0	31	0	0	0	0	0	91	64	70.3	703	2	8	39	2	12	113.0	0	0	259	3	1	2
2022	MTL	18	15	24	168	7.0	26	0	39	0	1	2	6	4	462	331	71.6	4,157	12	20	70	17	40	102.9	5	4	413	3	8	7
2023	SSK	5	5	9	94	10.4	19	0	23	0	0	0	4	2	155	104	67.1	1,274	4	6	60	7	18	94.4	1	1	413	3	3	2
Totals		**166**	**101**	**237**	**1,073**	**4.5**	**27**	**9**	**47**	**0**	**1**	**56**	**41**	**21**	**3,527**	**2,489**	**70.6**	**29,884**	**75**	**160**	**83**	**165**	**240**	**102.5**	**21**	**43**	**487**	**5**	**51**	**48**

W-L REC v BC 8-3, v CGY 2-11-2, v EDM 5-5, v HAM 7-5, v MTL 8-4, v OTT 7-4, v SSK 6-4, v TOR 4-4, v WPG 4-8. **CFL: 51-48-2** **DEBUT GS:** Nov 7/14 vs OTT
CAREER HIGHS: TD 5 Oct 6/15 vs OTT **YARDS** 487 Aug 11/18 vs MTL
GREY CUP GP - TOR 2012: 1, OTT 2016: 1, 2018: 1 (1). Passing - 2018: 20 for 38, 288 yds, 3 Int, 1 TD, LG 55. W-L: 0-1. Rushing - 2019: 1 for 5 yds, 0 TD.

PLAYOFFS				RUSHING									FUMBLES		PASSING									Pass	300	Gm Max		WL Rec	
Year	Tm	GP	GS	No	Yds	Avg	LG	TD	Max	100	C2	Pts	Fum	Lst	Att	Com	Pct	Yds	Int	TD	LG	30+		Effic	Gm	Yds	TD	W	L
2012	TOR	2	0	0							0	0	0	0	0													0	0
2013	TOR	1	0	0							0	0	0	0	0													0	0
2015	TOR	1	0	1	1	1.0	1	0	0	0	0	0	0	0	2	1	50.0	10	0	0	10	0		64.6	0	10	0	0	0
2016	OTT	1	0	0							0	0	0	0	0													0	0
2017	OTT	1	1	1	4	4.0	4	0	4	0	0	0	0	0	60	37	61.7	457	2	2	56	3		82.4	1	457	2	0	1
2018	OTT	1	1	0							0	0	0	0	32	29	90.6	367	0	6	50	2		158.3	1	367	6	1	0
2019	EDM	2	2	10	29	2.9	9	0	26	0	0	0	0	0	80	65	81.3	740	3	2	38	5		101.0	2	457	1	1	1
2021	MTL	1	1	1	10	10.0	10	0	10	0	0	0	4	3	44	28	63.6	364	1	1	46	1		87.7	1	364	1	0	1
2022	MTL	2	2	0							0	0	0	0	64	52	81.3	605	1	2	36	5		113.1	1	362	1	1	1
Totals		**12**	**7**	**13**	**44**	**3.4**	**10**	**0**	**26**	**0**	**0**	**0**	**4**	**3**	**282**	**212**	**75.2**	**2,543**	**7**	**13**	**56**	**16**		**107.3**	**6**	**457**	**6**	**3**	**4**

KELLY, Chad — 2023: Toronto

Born: March 26/94 **College:** Mississippi **Career GP:** 36 **Draft:** 2017 NFL (DEN) **Hgt:** 6.02 **Pos:** QB
City: Buffalo, NY **All-Star:** Div: 1 CFL: 1 **Career GS:** 17 Rd 7, #253 **Wgt:** 216 **CFL Yrs:** 2
Career: Rights acquired by TOR from EDM on Oct 26/21 with a cond'l 2nd rd pick for QB Nick Arbuckle. In 2023, voted CFL All-Star and selected M/O Player. **Status:** A
Notes: Suspended a minimum of 9 games in 2024 for violating the CFL's gender-based violence policy.

REG SEASON				RUSHING									FUMBLES		PASSING									Pass	Q4	300	Gm Max		WL Rec	
Year	Tm	GP	GS	No	Yds	Avg	LG	TD	Max	100	C2	Pts	Fum	Lst	Att	Com	Pct	Yds	Int	TD	LG	30+	QS	Effic	GW	Gm	Yds	TD	W	L
2022	TOR	18	1	25	137	5.5	42	6	50	0	0	36	2	2	45	26	57.8	297	3	2	46	1	2	64.8	0	0	264	2	0	1
2023	TOR	18	16	40	248	6.2	18	8	45	0	2	52	2	1	394	270	68.5	4,123	12	23	76	31	13	109.6	2	4	417	4	15	1
Totals		**36**	**17**	**65**	**385**	**5.9**	**42**	**14**	**50**	**0**	**2**	**88**	**4**	**3**	**439**	**296**	**67.4**	**4,420**	**15**	**25**	**76**	**32**	**15**	**105.0**	**2**	**4**	**417**	**4**	**15**	**2**

W-L REC: v BC 1-0, v CGY 1-1, v EDM 2-0, v HAM 4-0, v MTL 3-1, v OTT 2-0, v SSK 2-0. **DEBUT GS:** Oct 28/22 vs MTL (L)
CAREER HIGHS: **TD** 4 Aug 13/23 vs OTT **YARDS** 417 Aug 13/23 vs OTT

PLAYOFF CAREER				RUSHING									FUMBLES		PASSING									Pass	Q4	300	Gm Max		WL Rec	
Year	Tm	GP	GS	No	Yds	Avg	LG	TD	Max	100	C2	Pts	Fum	Lst	Att	Com	Pct	Yds	Int	TD	LG	30+	QS	Effic	GW	Gm	Yds	TD	W	L
2022	TOR	1	0	5	9	1.8	3	0	9	0	0	0	0	0	1	1	100	46	0	1	46	1	0	158.3	0	0	46	1	0	0
2023	TOR	1	1	7	58	8.3	24	0	58	0	0	0	1	1	36	21	58.3	246	4	1	54	1	1	42.1	0	0	246	1	0	1
Totals		**2**	**1**	**12**	**67**	**5.6**	**24**	**0**	**58**	**0**	**0**	**0**	**1**	**1**	**37**	**22**	**59.5**	**292**	**4**	**2**	**54**	**2**	**1**	**57.5**	**0**	**0**	**246**	**1**	**0**	**1**

GREY CUP TOR 2022: RUSHING - 2 for 21 yds, LG 20. PASSING - 4 for 6, 43 yds.

LOCKSLEY, Kai — 2023: Hamilton

Born: Nov 17/96 **College:** Texas El Paso **Career GP:** 34 **Draft:** None (2020) **Hgt:** 6.04 **Pos:** QB
City: Ft. Washington, MD **All-Star:** None **Career GS:** 12 **Wgt:** 210 **CFL Yrs:** 2
Career: Signed by EDM on Jan 12/22. Started 12 games as a WR in 2022. Released on Jun 26/23. Signed by HAM on Jul 5/23. **Status:** A

REG SEASON				RUSHING							FUM'L		PASSING									RECEIVING				
Year	Tm	GP	GS	No	Yds	Avg	LG	TD	C2	Pts	Fm	Lst	Att	Com	Pct	Yds	Int	TD	LG	QS	Pass Effic	Tar	Rec	Yds	TD	LG
2022	EDM	16	12	48	117	2.4	21	7	1	44	0	0	8	5	62.5	50	0	0	18	1	80.2	36	17	247	0	46
2023	EDM	3	0	9	3	0.3	2	0	0	0	1	1	0									0				
	HAM	15	0	17	28	1.6	3	2	0	12	0	0	1	0	0.0	0	0	0	0	0	2.1	6	3	98	1	75
Totals		**34**	**12**	**74**	**148**	**2.0**	**21**	**9**	**1**	**56**	**1**	**1**	**9**	**5**	**55.6**	**50**	**0**	**0**	**18**	**1**	**71.5**	**42**	**20**	**247**	**1**	**121**

PLAYOFFS GP - HAM 2023: 1 (0). RUSHING - HAM 2023: 4 for 12 yds, LG 4.

MAIER, Jake — 2023: Calgary

Born: April 9/97 **College:** UC Davis **Career GP:** 47 **Draft:** None (2020) **Hgt:** 6.00 **Pos:** QB
City: Fullerton, CA **All-Star:** None **Career GS:** 30 **Wgt:** 227 **CFL Yrs:** 3
Career: Signed by CGY on May 5/20. In 2023, led the CFL with 578 attempts. **Status:** A

REG SEASON				RUSHING									FUMBLES		PASSING									Pass	Q4	300	Gm Max		WL Rec	
Year	Tm	GP	GS	No	Yds	Avg	LG	TD	Max	100	C2	Pts	Fum	Lst	Att	Com	Pct	Yds	Int	TD	LG	30+	QS	Effic	GW	Gm	Yds	TD	W	L
2021	CGY	11	3	16	31	1.9	5	2	6	0	0	12	0	0	148	95	64.2	1,211	3	5	83	6	3	92.5	1	3	328	1	1	2
2022	CGY	18	9	8	47	5.9	8	0	14	0	0	0	1	0	277	207	74.7	2,389	7	14	77	12	8	106.6	2	1	301	3	6	3
2023	CGY	18	18	26	108	4.2	11	3	17	0	0	18	3	1	578	363	62.8	4,244	15	19	95	28	32	85.2	3	5	450	4	6	12
Totals		**47**	**30**	**50**	**186**	**3.7**	**11**	**5**	**17**	**0**	**0**	**30**	**4**	**1**	**1,003**	**665**	**66.3**	**7,844**	**25**	**38**	**95**	**46**	**43**	**92.2**	**6**	**9**	**450**	**4**	**13**	**17**

W-L REC v BC 2-3, v EDM 3-2, v HAM 0-2, v MTL 1-2, v SSK 4-1, v TOR 2-1, v WPG 0-5. **DEBUT GS:** Aug 20/21 vs MTL (W)

CAREER HIGHS: **TD** 4 2x Latest: Aug 25/23 at TOR **YARDS** 450 Jul 23/23 vs OTT

PLAYOFF CAREER				RUSHING									FUMBLES		PASSING									Pass	Q4	300	Gm Max		WL Rec	
Year	Tm	GP	GS	No	Yds	Avg	LG	TD	Max	100	C2	Pts	Fum	Lst	Att	Com	Pct	Yds	Int	TD	LG	30+	QS	Effic	GW	Gm	Yds	TD	W	L
2021	CGY	1	0	1	1	1.0	1	0	1	0	0	0	0	0	0														0	0
2022	CGY	1	1	1	6	6.0	6	0	6	0	0	0	0	0	22	12	54.5	138	0	0	32	1	1	73.7	0	0	138	0	0	1
2023	CGY	1	1	0							0	0	0	0	34	23	67.6	304	2	2	47	3	1	90.8	0	1	304	2	0	1
Totals		**3**	**2**	**2**	**7**	**3.5**	**6**	**0**	**6**	**0**	**0**	**0**	**0**	**0**	**56**	**35**	**62.5**	**442**	**2**	**2**	**47**	**4**	**2**	**84.1**	**0**	**1**	**304**	**2**	**0**	**2**

MASOLI, Jeremiah — 2023: Ottawa

Born: Aug 24/88 **College:** Mississippi/Oregon **Career GP:** 119 **Draft:** None (2011) **Hgt:** 5.10 **Pos:** QB
City: San Francisco, CA **All-Star:** Div: 1 CFL: 0 **Career GS:** 56 **Wgt:** 215 **CFL Yrs:** 10
Career: Signed by EDM on Apr 10/12. Traded to HAM on Feb 5/13 with Simoni Lawrence and Greg Wojt for Nathan Kanya and Carson Rockhill. **Status:** A
Notes: Named 2018 East Div. M/O Player. Signed as a free agent by OTT on Feb 7/22. Sustained season-ending injury on July 8/23.

REG SEASON				RUSHING									FUMBLES		PASSING									Pass	Q4	300	Gm Max		WL Rec	
Year	Tm	GP	GS	No	Yds	Avg	LG	TD	Max	100	C2	Pts	Fum	Lst	Att	Com	Pct	Yds	Int	TD	LG	30+	QS	Effic	GW	Gm	Yds	TD	W	L
2013	HAM	18	0	10	61	6.1	19	0	61	0	0	0	0	0	2	1	50.0	12	0	1	12	0	1	158.3	0	0	12	1	0	0
2014	HAM	18	1	14	57	4.1	25	0	32	0	0	0	5	3	45	21	46.7	293	3	1	46	2	2	47.7	0	0	118	1	0	1
2015	HAM	6	0	6	27	4.5	9	1	27	0	0	6	1	1	21	11	52.4	148	0	1	28	0	3	91.0	0	0	148	1	0	0
2016	HAM	18	8	44	180	4.1	21	6	32	0	0	36	5	4	332	230	69.3	2,695	12	15	45	15	21	93.6	2	5	391	3	4	4
2017	HAM	18	10	70	446	6.4	59	4	88	0	0	24	2	1	391	249	63.7	3,177	5	15	65	21	17	96.5	2	6	438	4	6	4
2018	HAM	18	17	63	473	7.5	36	2	80	0	0	12	8	6	572	378	66.1	5,209	18	28	84	29	35	98.3	2	12	419	4	8	9
2019	HAM	6	6	17	79	4.6	22	4	30	0	0	24	0	0	175	125	71.4	1,576	7	9	75	9	8	99.6	1	3	417	3	5	1
2021	HAM	12	9	28	184	6.6	26	1	37	0	0	6	2	1	271	188	69.4	2,445	6	10	65	14	21	100.6	0	4	361	3	4	5
2022	OTT	4	4	11	39	3.5	8	1	18	0	0	6	1	0	126	84	66.7	1,083	2	2	54	9	7	92.1	0	2	380	1	0	4
2023	OTT	1	1	0							0	0	0	0	10	6	60.0	37	1	0	11	0	2	25.8	0	0	37	0	0	1
Totals		**119**	**56**	**263**	**1,546**	**5.9**	**59**	**19**	**88**	**0**	**0**	**114**	**24**	**16**	**1,945**	**1,293**	**66.5**	**16,675**	**54**	**82**	**84**	**99**	**117**	**95.7**	**7**	**32**	**438**	**4**	**27**	**29**

W-L REC v BC 3-3, v CGY 1-4, v EDM 4-0, v HAM 0-1, v MTL 5-2, v OTT 3-5, v SSK 2-5, v TOR 6-3, v WPG 3-6. **CFL: 27-29**
DEBUT GS: Jul 18/14 at CGY (L) **CAREER HIGHS:** **TD** 4 3x: Last Oct 12/18 at TOR **Yards** 438 Oct 27/17 at OTT

PLAYOFFS				RUSHING									FUMBLES		PASSING									Pass	300	Gm Max		WL Rec	
Year	Tm	GP	GS	No	Yds	Avg	LG	TD	Max	100	C2	Pts	Fum	Lst	Att	Com	Pct	Yds	Int	TD	LG	30+	QS	Effic	Gm	Yds	TD	W	L
2015	HAM	2	2	22	102	4.6	10	2	58	0	0	12	0	0	60	42	70.0	490	2	3	42	2	4	97.2	1	349	1	1	1
2016	HAM	1	0	4	6	1.5	3	1	6	0	0	6	0	0	1	1	100	46	0	0	46	0	0	158.3	0	46	0	0	0
2018	HAM	2	2	2	21	10.5	12	1	12	0	0	6	0	0	60	42	70.0	574	3	4	44	3	0	101.7	1	315	3	1	1
2021	HAM	2	2	4	10	2.5	4	0	5	0	0	0	1	1	34	22	64.7	206	0	1	24	0	2	91.1	0	184	1	2	0
Totals		**7**	**6**	**32**	**139**	**4.3**	**12**	**4**	**58**	**0**	**0**	**24**	**1**	**1**	**155**	**107**	**69.0**	**1,316**	**5**	**8**	**46**	**5**	**6**	**98.8**	**2**	**349**	**3**	**4**	**2**

GREY CUP GP - HAM 2021: 1 (0). RUSHING - 6 for 35 yds. PASSING - 20 of 25, 185 yds, 1 INT, 2 TD.

MITCHELL, Bo Levi — 2023: Hamilton

Born: Mar 3/90 **College:** E Washington/SMU **Career GP:** 171 **Draft:** None (2012) **Hgt:** 6.02 **Pos:** QB
City: Katy, TX **All-Star:** Div: 3 CFL: 2 **Career GS:** 123 **Wgt:** 199 **CFL Yrs:** 11
Career: Signed by CGY on Apr 30/12. Traded to HAM on Nov 14/22 for a 2023 3rd rd and 2024 5th rd pick. **Status:** A
Notes: 3x West Div. M/O Player (2015-16 & 2018) and 2x CFL M/O Player (2016 & 2018). Enters 2024 as CFL's all-time win pct leader (.756).

REG SEASON				RUSHING									FUMBLES		PASSING									Pass	Q4	300	Gm Max		WL Rec	
Year	Tm	GP	GS	No	Yds	Avg	LG	TD	Max	100	C2	Pts	Fum	Lst	Att	Com	Pct	Yds	Int	TD	LG	30+	QS	Effic	GW	Gm	Yds	TD	W	L
2012	CGY	18	0	34	67	2.0	10	5	12	0	0	30	2	1	21	12	57.1	168	2	2	50	1	2	75.1	1	0	58	1	0	0
2013	CGY	18	3	35	151	4.3	26	2	33	0	0	12	4	1	135	94	69.6	1,156	3	10	80	6	11	111.2	1	1	376	3	3	0
2014	CGY	17	14	35	232	6.6	20	4	33	0	0	24	4	2	417	264	63.3	3,389	8	22	102	18	20	98.3	2	1	313	4	12	2
2015	CGY	18	17	19	88	4.6	15	2	22	0	0	12	2	2	555	364	65.6	4,551	13	26	63	26	26	96.8	4	6	333	3	13	4
2016	CGY	18	17	14	60	4.3	20	0	22	0	0	0	4	2	606	412	68.0	5,385	8	32	76	36	18	107.9	3	11	380	3	15	1
2017	CGY	18	17	3	17	5.7	9	0	11	0	0	0	1	0	546	349	63.9	4,700	11	23	60	31	20	96.9	3	5	384	3	13	3
2018	CGY	18	18	16	108	6.8	21	0	21	0	0	0	5	2	585	356	60.9	5,124	14	35	99	42	24	99.3	2	5	491	4	13	5
2019	CGY	11	11	2	4	2.0	4	0	4	0	0	0	2	0	415	274	66.0	3,464	11	19	68	16	12	96.1	2	5	464	4	8	3
2021	CGY	11	11	4	19	4.8	11	0	11	0	0	0	0	0	325	211	64.9	2,594	13	10	74	17	17	83.0	1	1	311	3	7	4
2022	CGY	18	9	7	26	3.7	11	0	12	0	0	0	0	0	261	160	61.3	2,010	6	9	89	8	8	87.2	1	2	321	2	6	3
2023	HAM	6	6	5	14	2.8	6	0	8	0	0	0	1	1	132	78	59.1	1,031	10	6	88	6	7	67.5	0	1	353	2	2	4
Totals		**171**	**123**	**174**	**786**	**4.5**	**26**	**13**	**33**	**0**	**0**	**78**	**25**	**11**	**3,998**	**2,574**	**64.4**	**33,572**	**99**	**194**	**102**	**207**	**165**	**96.6**	**20**	**38**	**491**	**4**	**92**	**29**

MITCHELL, Bo Levi (Cont'd) — 2023: Hamilton

PLAYOFFS				RUSHING									FUMBLES		PASSING								Pass		300	Gm	Max	WL	Rec
Year	Tm	GP	GS	No	Yds	Avg	LG	TD	Max	100	C2	Pts	Fum	Lst	Att	Com	Pct	Yds	Int	TD	LG	30+	Effic		Gm	Yds	TD	W	L
2012	CGY	2	0	8	13	1.6	5	3	7	0	0	18	0	0	2	1	50.0	42	0	0	42	1	131.3		0	42	0	0	0
2013	CGY	1	0	1	5	5.0	5	0	5	0	0	0	0	0	3	1	33.3	6	0	0	6	0	38.2		0	6	0	0	0
2014	CGY	1	1	2	5	2.5	3	1	5	0	0	6	0	0	22	14	63.6	336	0	4	78	5	179.4		1	336	4	1	0
2015	CGY	2	2	3	9	3.0	5	0	7	0	0	0	0	0	62	40	64.5	580	1	4	66	5	109.6		1	381	2	1	1
2016	CGY	1	1	1	2	2.0	2	0	2	0	0	0	0	0	28	21	75.0	365	1	3	76	4	139.7		1	365	3	1	0
2017	CGY	1	1	0							0	0	0	0	32	20	62.5	228	0	1	51	1	94.3		0	228	1	1	0
2018	CGY	1	1	0							0	0	0	0	31	17	54.8	214	0	3	29	0	108.8		0	214	3	1	0
2019	CGY	1	1	0							0	0	0	0	28	12	42.9	116	3	1	19	0	22.3		0	116	1	0	1
2021	CGY	1	1	1	2	2.0	2	0	2	0	0	0	0	0	36	26	72.2	285	2	0	43	2	72.1		0	285	0	0	1
2022	CGY	1	0	0							0	0	0	0	11	8	72.7	147	0	0	30	1	118.4		0	147	0	0	0
2023	HAM	1	0	1	5	5.0	5	0	5	0	0	0	0	0	4	1	25.0	6	1	0	6	0	0.0		0	6	0	0	0
Totals		**13**	**8**	**17**	**41**	**2.4**	**5**	**4**	**7**	**0**	**0**	**24**	**0**	**0**	**259**	**161**	**62.2**	**2,325**	**8**	**16**	**78**	**19**	**99.0**		**3**	**381**	**4**	**5**	**3**

GREY CUP				RUSHING									FUMBLES		PASSING								Pass		300	Gm	Max	WL	Rec
Year	Tm	GP	GS	No	Yds	Avg	LG	TD	Max	100	C2	Pts	Fum	Lst	Att	Com	Pct	Yds	Int	TD	LG	30+	Effic		Gm	Yds	TD	W	L
2012	CGY	1	0	0							0	0	0	0	9	6	66.7	80	0	1	29	0	131.7		0	80	1	0	0
2014	CGY	1	1	4	19	4.8	15	0	19	0	0	0	0	0	34	25	73.5	334	1	0	43	1	92.0	**MVP**	1	334	0	1	0
2016	CGY	1	1	4	19	4.8	15	0	19	0	0	0	0	0	41	28	68.3	391	3	2	51	3	84.5		1	391	2	0	1
2017	CGY	1	1	0							0	0	0	0	45	33	73.3	373	1	2	50	3	103.3		1	373	2	0	1
2018	CGY	1	1	1	7	7.0	7	0	7	0	0	0	0	0	36	24	66.7	253	2	2	38	1	82.3		0	253	2	1	0
Totals		**5**	**4**	**9**	**45**	**5.0**	**15**	**0**	**19**	**0**	**0**	**0**	**0**	**0**	**165**	**116**	**70.3**	**1,431**	**7**	**7**	**51**	**8**	**93.3**		**3**	**391**	**2**	**2**	**2**

W-L REC v BC 11-6, v EDM 15-4, v HAM 13-1, v MTL 7-4, v OTT 10-2-2, v SSK 12-4, v TOR 12-2, v WPG 12-6. **CFL: 92-29-2**

DEBUT GS: Jul 26/13 at WPG (W) **CAREER HIGHS: TD** 4 4x: Oct 25/19 at WPG **Yards** 491 Sep 8/18 at EDM

PATTERSON, Shea — 2023: Saskatchewan

Born: Jan 17/97 **College:** Michigan **Career GP:** 18 **Draft:** None (2020) **Hgt:** 6.02 **Pos:** QB

City: Toledo, OH **All-Star:** None **Career GS:** 0 **Wgt:** 202 **CFL Yrs:** 2

Career: Signed by BC on Jun 14/21 (Practice Roster only). Released on Jul 30/23. Signed by MTL on Sep 20/21. Signed by SSK on Feb 13/23. **Status:** A

REG SEASON				RUSHING									FUMBLES		PASSING									Pass	Q4	300	Gm	Max	WL	Rec
Year	Tm	GP	GS	No	Yds	Avg	LG	TD	Max	100	C2	Pts	Fum	Lst	Att	Com	Pct	Yds	Int	TD	LG	30+	QS	Effic	GW	Gm	Yds	TD	W	L
2021	MTL	5	0	11	18	1.6	3	0	8	0	0	0	0	0	0														0	0
2023	SSK	13	0	15	39	2.6	10	2	27	0	0	12	0	0	6	4	66.7	32	0	0	10	0	0	79.9	0	0	26	0	0	0
Totals		**18**	**0**	**26**	**57**	**2.2**	**10**	**2**	**27**	**0**	**0**	**12**	**0**	**0**	**6**	**4**	**66.7**	**32**	**0**	**0**	**10**	**0**	**0**	**79.9**	**0**	**0**	**26**	**0**	**0**	**0**

PIGROME, Tyrrell — 2023: Wpg-Ott

Born: Oct 22/97 **College:** Towson **Career GP:** 17 **Draft:** None (2023) **Hgt:** 5.10 **Pos:** QB

City: Birmingham, AL **All-Star:** None **Career GS:** 0 **Wgt:** 200 **CFL Yrs:** 1

Career: Signed by WPG on May 8/23. Released on Jun 6/23. Signed by OTT on Jul 11/23. **Status:** A

REG SEASON				RUSHING									FUMBLES		PASSING									Pass	Q4	300	Gm	Max	WL	Rec
Year	Tm	GP	GS	No	Yds	Avg	LG	TD	Max	100	C2	Pts	Fum	Lst	Att	Com	Pct	Yds	Int	TD	LG	30+	QS	Effic	GW	Gm	Yds	TD	W	L
2023	WPG	3	0	2	1	0.5		0		0	0	0	0	0	0								0						0	0
	OTT	14	0	39	108	2.8	16	6		0	0	36	0	0	7	3	100	46	0	0	24	0	0	112.8	0	0		0	0	0
Totals		**17**	**0**	**41**	**109**	**2.7**	**16**	**6**	**0**	**0**	**0**	**36**	**0**	**0**	**7**	**3**	**42.9**	**46**	**0**	**0**	**24**	**0**	**0**	**65.2**	**0**	**0**	**0**	**0**	**0**	**0**

PIPKIN, Antonio — 2023: Ham-Ssk

Born: Jul 19/95 **College:** Tiffin **Career GP:** 63 **Draft:** None (2017) **Hgt:** 6.02 **Pos:** QB

City: Gary, IN **All-Star:** None **Career GS:** 8 **Wgt:** 205 **CFL Yrs:** 6

Career: Signed by MTL on July 5/17. Released on Jan 30/20. Signed by EDM on Feb 13/20. Signed by TOR on Feb 9/21. Released on May 29/22. Signed by BC on June 2/22. Signed by HAM on Jul 18/23. Released on Aug 12/23. Signed by SSK on Aug 14/23. **Status:** A

REG SEASON				RUSHING									FUMBLES		PASSING									Pass	Q4	300	Gm	Max	WL	Rec
Year	Tm	GP	GS	No	Yds	Avg	LG	TD	Max	100	C2	Pts	Fum	Lst	Att	Com	Pct	Yds	Int	TD	LG	30+	QS	Effic	GW	Gm	Yds	TD	W	L
2017	MTL	1	0	2	5	2.5	5	0	5	0	0	0	0	0	9	2	22.2	14	0	0	9	0	0	27.1	0	0	14	0	0	0
2018	MTL	12	4	45	252	5.6	28	8	75	0	0	48	1	1	131	78	59.5	1,120	8	3	75	9	18	69.5	1	1	303	1	2	2
2019	MTL	14	2	11	61	5.5	18	1	45	0	0	6	3	1	42	19	45.2	161	0	1	22	0	4	63.7	0	0	57	0	0	2
2021	TOR	7	1	27	131	4.9	34	5	78	0	0	30	0	0	26	13	50.0	158	1	0	24	0	4	53.0	0	0	111	0	0	1
2022	BC	18	1	43	137	3.2	16	7	31	0	2	46	1	1	52	29	55.8	393	1	2	47	2	5	84.9	0	0	174	1	0	1
2023	HAM	2	0	0							0	0	0	0	0														0	0
	SSK	9	0	25	49	2.0	10	5	15	0	0	30	0	0	1	1	100	57	0	0	57	1	1	158.3	0	0	57	0	0	0
Totals		**63**	**8**	**153**	**635**	**4.2**	**34**	**26**	**78**	**0**	**2**	**160**	**5**	**3**	**261**	**142**	**54.4**	**1,903**	**10**	**6**	**75**	**12**	**32**	**69.5**	**1**	**1**	**303**	**1**	**2**	**6**

W-L REC v BC 0-1, v EDM 0-3, v MTL 0-1, v OTT 1-0, v SSK 0-1, v TOR 1-0. **CAREER HIGH YDS:** 303 Aug 24/18 vs TOR **DEBUT GS:** Aug 18/18 at EDM

PLAYOFFS GP MTL 2019: 1, TOR 2021: 1, BC 2022: 2. PASSING - 2021: 1 for 1, 11 yds. RUSHING - 2022: 8 for 16 yds, 1 TD, LG 6.

POWELL, Taylor — 2023: Hamilton

Born: Oct 21/98 **College:** Eastern Michigan **Career GP:** 16 **Draft:** None (2023) **Hgt:** 6.02 **Pos:** QB
City: Fayetteville, AR **All-Star:** None **Career GS:** 9 **Wgt:** 207 **CFL Yrs:** 1
Career: Signed by HAM on May 17/23. **Status:** A

REGULAR SEASON				RUSHING									FUMBLES		PASSING										Pass	Q4	300	Gm Max		WL Rec	
Year	Tm	GP	GS	No	Yds	Avg	LG	TD	Max	100	C2	Pts	Fum	Lst	Att	Com	Pct	Yds	Int	TD	LG	30+	QS	Effic	GW	Gm	Yds	TD	W	L
2023	HAM	16	9	28	196	7.0	20	1	37	0	0	6	7	4	292	197	67.5	2,283	9	10	64	8	29	89.5	1	2	334	3	4	5

W-L REC v BC 1-0, v CGY 1-0, v EDM 0-1, v MTL 0-1, v OTT 1-0, v TOR 0-3, v WPG 1-0. **CAREER HIGH YDS** 334 Sep 23/23 at TOR **DEBUT GS:** Jul 21/23 vs TOR (L)

PRUKOP, Dakota — 2023: Winnipeg

Born: Oct 17/93 **College:** Oregon **Career GP:** 76 **Draft:** None (2017) **Hgt:** 6.01 **Pos:** QB
City: Austin, TX **All-Star:** None **Career GS:** 1 **Wgt:** 212 **CFL Yrs:** 6
Career: Signed as a free agent by TOR on May 22/17. Signed by CGY on Feb 11/20. Signed by EDM on July 30/21. Signed as a free agent by WPG on Feb 15/22. Signed as a free agent by BC on Feb 13/24. **Status:** A

REGULAR SEASON				RUSHING									FUMBLES		PASSING										Pass	Gm Max		WL Rec		Def
Year	Tm	GP	GS	No	Yds	Avg	LG	TD	Max	100	C2	Pts	Fum	Lst	Att	Com	Pct	Yds	Int	TD	LG	30+	QS	Effic	Yds	TD	W	L	STT
2017	TOR	9	0	0						0	0	0	0	0	0	0							0				0	0	6
2018	TOR	14	0	0						0	0	0	0	0	0	0							0				0	0	2
2019	TOR	18	1	11	39	3.5	10	0	14	0	0	0	0	0	30	18	60.0	284	2	3	75	1	2	97.1	118	2	0	1	1
2021	EDM	8	0	27	134	5.0	44	2	51	0	3	18	1	0	26	18	69.2	183	2	1	45	2	4	69.9	183	1	0	0	0
2022	WPG	12	0	53	209	3.9	21	6	42	0	0	36	1	0	14	7	50.0	181	0	2	62	2	0	145.2	110	1	0	0	1
2023	WPG	15	0	58	188	3.2	19	7	28	0	0	42	5	2	8	4	50.0	28	0	0	13	0	3	58.3	28	0	0	0	0
Totals		**76**	**1**	**149**	**570**	**3.8**	**44**	**15**	**51**	**0**	**3**	**96**	**7**	**2**	**78**	**47**	**60.3**	**676**	**4**	**6**	**75**	**5**	**9**	**92.7**	**183**	**2**	**0**	**1**	**10**

W-L REC v HAM 0-1. **CFL: 0-1** **DEBUT GS:** Nov 2/19 at HAM (L) **CAREER HIGHS:** **TD** 2 Oct 26/19 vs OTT **YDS** 183 Nov 19/21 at BC
PLAYOFFS GP WPG 2022: 1, 2023: 1. PASSING - 2022: 1/1, 10 yds. RUSHING - 2022: 7 for 37 yds, 1 TD, 2023: 4 for 6 yds.
GREY CUP GP - WPG 2022: 1, 2023: 1. PASSING - 2022: 0 for 2, 1 Int. RUSHING - 2022: 5 for 9 yds, 2 TDs, 2023: 9 for 33 yds, 2 TD.

REYNOLDS, Chris — 2023: Calgary

Born: Nov 13/98 **College:** UNC Charlotte **Career GP:** 9 **Draft:** None (2023) **Hgt:** 5.11 **Pos:** QB
City: Flemington, NJ **All-Star:** None **Career GS:** 0 **Wgt:** 196 **CFL Yrs:** 1
Career: Signed by CGY on May 3/23. **Status:** A

REG SEASON				RUSHING									FUMBLES		PASSING									W-L Rec	
Year	Tm	GP	GS	No	Yds	Avg	LG	TD	Max	100	C2	Pts	Fum	Lst	Att	Com	Pct	Yds	Int	TD	LG	30+	QS	W	L
2023	CGY	9	0	0							0	0	0	0	2	1	50.0	5	1	0	5	0	0	0	0

SCOTT, Bryan — 2023: Toronto

Born: Aug 17/95 **College:** Occidental College **Career GP:** 18 **Draft:** None **Hgt:** 6.02 **Pos:** QB
City: Rolling Hills, CA **All-Star:** None **Career GS:** 0 **Wgt:** 220 **CFL Yrs:** 1
Career: Signed by BC on Apr 18/17, released on May 1/17. Signed by EDM on Nov 27/19, released on Aug 31/20. Signed by TOR on Mar 1/23. **Status:** A

REG SEASON				RUSHING									FUMBLES		PASSING									W-L Rec		PLAYOFFS	
Year	Tm	GP	GS	No	Yds	Avg	LG	TD	Max	100	C2	Pts	Fum	Lst	Att	Com	Pct	Yds	Int	TD	LG	30+	QS	W	L	GP	GS
2023	TOR	18	0	0							0	0	0	0	4	0	0.0	0	0	0	0	0	0	0	0	1	0

SHILTZ, Matthew — 2023: Hamilton

Born: Dec 7/92 **College:** Butler **Career GP:** 78 **Draft:** None (2016) **Hgt:** 6.02 **Pos:** QB
City: St. Charles, IL **All-Star:** None **Career GS:** 12 **Wgt:** 205 **CFL Yrs:** 6
Career: Signed as a free agent by MTL on Apr 5/17. Signed as a free agent by HAM on Feb 6/22. Signed as a free agent by CGY on Feb 13/24. **Status:** A

REG SEASON				RUSHING									FUMBLES		PASSING									Pass	Q4	300	Gm Max		WL Rec	
Year	Tm	GP	GS	No	Yds	Avg	LG	TD	Max	100	C2	Pts	Fum	Lst	Att	Com	Pct	Yds	Int	TD	LG	30+	QS	Effic	GW	Gm	Yds	TD	W	L
2017	MTL	9	1	12	85	7.1	23	0	30	0	0	0	1	0	61	35	57.4	385	4	1	39	2	11	54.3	0	0	167	1	0	1
2018	MTL	12	0	5	24	4.8	8	0	18	0	0	0	0	0	30	19	63.3	194	3	1	25	0	3	51.3	0	0	160	1	0	0
2019	MTL	18	1	15	119	7.9	29	1	62	0	0	6	4	2	68	42	61.8	527	2	3	97	1	8	88.3	0	0	177	1	0	1
2021	MTL	11	3	18	85	4.7	17	1	22	0	0	6	1	0	78	49	62.8	760	2	3	68	7	9	97.2	1	0	281	2	2	1
2022	HAM	17	4	28	152	5.4	30	1	42	0	0	6	2	1	119	85	71.4	935	2	4	64	2	10	98.5	2	1	303	2	2	1
2023	HAM	11	3	23	160	7.0	15	1	38	0	0	6	0	0	161	108	67.1	1,556	5	7	70	13	10	99.8	0	1	345	2	2	1
Totals		**78**	**12**	**101**	**625**	**6.2**	**30**	**4**	**62**	**0**	**0**	**24**	**8**	**3**	**517**	**338**	**65.4**	**4,357**	**18**	**19**	**97**	**25**	**51**	**89.4**	**3**	**2**	**345**	**2**	**6**	**5**

W-L REC v BC 0-1, v EDM 1-0, v HAM 0-1, v MTL 0-2, v OTT 3-0, v SSK 0-1, v TOR 2-0. **CAREER HIGH:** **YDS** 345 Jun 23/23 vs MTL **TD** 2 Several Times

PLAYOFF CAREER				RUSHING									FUMBLES		PASSING									Pass	Q4	300	Gm Max		WL Rec	
Year	Tm	GP	GS	No	Yds	Avg	LG	TD	Max	100	C2	Pts	Fum	Lst	Att	Com	Pct	Yds	Int	TD	LG	30+	QS	Effic	GW	Gm	Yds	TD	W	L
2019	MTL	1	0	0							0	0	0	0	0														0	0
2022	HAM	1	0	1	0	0.0	0	0	0	0	0	0	1	1	19	11	57.9	127	1	1	23	0	2	73.8	0	0	127	1	0	0
2023	HAM	1	1	4	34	8.5	13	0	34	0	0	0	0	0	23	13	56.5	144	1	0	30	1	4	57.2	0	0	144	0	0	1
Totals		**3**	**1**	**5**	**34**	**6.8**	**13**	**0**	**34**	**0**	**0**	**0**	**1**	**1**	**42**	**24**	**57.1**	**271**	**2**	**1**	**30**	**1**	**6**	**64.7**	**0**	**0**	**144**	**1**	**0**	**1**

STEVENS, Tommy — 2023: Calgary

Born: Dec 15/96 **College:** Penn State **Career GP:** 36 **Draft:** 2020 NFL (NO) **Hgt:** 6.05 **Pos:** QB
City: Indianapolis, IN **All-Star:** None **Career GS:** 0 Rd 7, #240 **Wgt:** 257 **CFL Yrs:** 2
Career: Signed by CGY on Dec 21/21. **Status:** A

REG SEASON				RUSHING									FUMBLES		PASSING									Pass	Q4	300	Gm Max		WL Rec	
Year	Tm	GP	GS	No	Yds	Avg	LG	TD	Max	100	C2	Pts	Fum	Lst	Att	Com	Pct	Yds	Int	TD	LG	30+	QS	Effic	GW	Gm	Yds	TD	W	L
2022	CGY	18	0	56	297	5.3	85	9	163	1	0	54	0	0	9	6	66.7	41	0	1	14	0	1	113.7	0	0	32	1	0	0
2023	CGY	18	0	44	151	3.4	31	6	32	0	0	36	0	0	9	4	44.4	17	0	0	6	0	2	47.0	0	0	9	0	0	0
Totals		**36**	**0**	**100**	**448**	**4.5**	**85**	**15**	**163**	**1**	**0**	**90**	**0**	**0**	**18**	**10**	**55.6**	**58**	**0**	**1**	**14**	**0**	**3**	**80.3**	**0**	**0**	**32**	**1**	**0**	**0**

PLAYOFFS GP - CGY 2022: 1 (0), 2023: 1 (0). RUSHING - CGY 2022: 3 for 6 yds, 1 TD, LG 3, 2023: 1 for 2 yds. PASSING - CGY 2022: 0 for 1.

TATE, Khalil — 2023: Edmonton

Born: Oct 23/98 **College:** University of Arizona **Career GP:** 1 **Draft:** None (2020) **Hgt:** 6.00 **Pos:** QB
City: Inglewood, CA **All-Star:** None **Career GS:** 0 **Wgt:** 215 **CFL Yrs:** 1
Career: Signed by EDM on Jan 17/22 (Practice Roster only in 2022). **Status:** A

REG SEASON GP - EDM 2023: 1 (0). RUSHING: 1 for 1 yd.

THOMSON, Kevin — 2022: BC

Born: Sep 2/95 **College:** Sacramento St **Career GP:** 3 **Draft:** None (2020) **Hgt:** 6.00 **Pos:** QB
City: Auburn, WA **All-Star:** None **Career GS:** 0 **Wgt:** 215 **CFL Yrs:** 2
Career: Signed as a free agent by BC on Oct 18/21. Released on Sept 7/22. Signed by HAM on Jan 30/24. **Status:** A

REG SEASON				RUSHING									FUMBLES		PASSING									Pass	Q4	300	Gm Max		WL Rec	
Year	Tm	GP	GS	No	Yds	Avg	LG	TD	Max	100	C2	Pts	Fum	Lst	Att	Com	Pct	Yds	Int	TD	LG	30+	QS	Effic	GW	Gm	Yds	TD	W	L
2021	BC	2	0	0							0	0	0	0	0														0	0
2022	BC	1	0	0							0	0	0	0	0														0	0
Totals		**3**	**0**	**0**							**0**	**0**	**0**	**0**	**0**	**0**		**0**	**0**	**0**	**0**	**0**	**0**		**0**	**0**	**0**	**0**	**0**	**0**

ADDITIONAL QB BIO INFORMATION:

PERRY, N'Kosi — 2023: Hamilton

Born: Jun 30/98 **College:** Florida Atlantic **Career GP:** 1 **Draft:** None (2023) **Hgt:** 6.02 **Pos:** QB
City: Ocala, FL **All-Star:** None **Career GS:** 0 **Wgt:** 197 **CFL Yrs:** 1
Career: Signed as a free agent by HAM on Jun 23/23. Released on Jul 4/23. **Status:** A

BEDE, Boris — 2023: Toronto

Born: Nov 20/89 **College:** Laval **Career GP:** 128 **Hgt:** 6.04 **Pos:** K-P
City: Toulon, France **All-Star:** Div: 3 CFL: 0 **Career Starts:** 0 **Wgt:** 225 **CFL Yrs:** 8
Career: Signed by MTL on Feb 19/15. Traded to TOR on Feb 13/20 for K Tyler Crapigna. Released by TOR on Feb 5/24. Signed by EDM on Feb 6/24. Note: Holds CFL average kickoff records for career (69.4) & single season (73.0). **Status:** A

REG SEASON			SCORING:					PUNTING:							FIELD GOALS:						C-1 ATT:		KICKOFFS:				
Year	Tm	GP	Pts	TD	C-1	FG	S	No	Yards	Avg	LG	S	Net Yd	Net	Att	Md	Pct	LG	S	Hi	Att	Pct	No	Yds	Avg	LG	S
2015	MTL	18	146	0	25	36	13	108	4,783	44.3	69	6	3,798	35.2	40	36	90.0	52	4	4	31	80.6	61	3,980	65.2	95	3
2016	MTL	10	62	0	18	11	11	63	2,698	42.8	69	1	2,256	35.8	21	11	52.4	53	7	2	19	94.7	40	2,824	70.6	87	3
2017	MTL	16	112	0	18	29	7	102	4,506	44.2	72	4	3,487	34.2	35	29	82.9	53	1	4	20	90.0	52	3,590	69.0	95	2
2018	MTL	18	141	0	25	34	14	128	5,690	44.5	69	7	4,534	35.4	40	34	85.0	52	3	5	27	92.6	55	4,014	73.0	95	4
2019	MTL	18	145	0	43	31	9	109	4,862	44.6	61	2	3,903	35.8	35	31	88.6	52	2	4	45	95.6	83	5,772	69.5	95	5
2021	TOR	13	112	0	21	28	7	86	3,799	44.2	68	4	3,039	35.3	33	28	84.8	54	1	5	21	100.0	46	3,101	67.4	95	2
2022	TOR	18	172	0	34	43	9	5	248	49.6	53	0	203	40.6	55	43	78.2	56	8	5	37	91.9	61	4,188	68.7	100	1
2023	TOR	17	171	0	53	37	7	48	2,284	47.6	75	4	1,716	35.8	39	37	94.9	53	1	6	57	93.0	87	6,194	71.2	100	2
Totals		**128**	**1,061**	**0**	**237**	**249**	**77**	**649**	**28,870**	**44.5**	**75**	**28**	**22,936**	**35.3**	**298**	**249**	**83.6**	**56**	**27**	**6**	**257**	**92.2**	**485**	**33,663**	**69.4**	**100**	**22**

OTHER DATA			<40 yd		40+ yd		FGs Made:			FG Attempts:			50+ yd*	
Year	Tm	STT	Att	Md	Att	Md	FG	Yards	Avg	FGA	Yards	Avg	Att	Md
2015	MTL	3	28	28	12	8	36	1,128	31.3	40	1,317	32.9	3	2
2016	MTL	0	9	6	12	5	11	377	34.3	21	802	38.2	3	1
2017	MTL	3	22	20	13	9	29	896	30.9	35	1,149	32.8	4	2
2018	MTL	5	27	24	13	10	34	1,091	32.1	40	1,345	33.6	1	1
2019	MTL	2	27	25	8	6	31	855	27.6	35	1,020	29.1	2	1
2021	TOR	1	20	19	13	9	28	972	34.7	33	1,200	36.4	8	6
2022	TOR	6	29	28	26	15	43	1,379	32.1	55	1,926	35.0	7	4
2023	TOR	6	28	28	11	9	37	1,196	32.3	39	1,287	33.0	2	2
Totals		**26**	**190**	**178**	**108**	**71**	**249**	**7,894**	**31.7**	**298**	**10,046**	**33.7**	**30**	**19**

FIELD GOALS IN DEPTH

CAREER HIGHS:		SEASON
FGs Md (gm)	6	Oct 14/23 vs OTT
FG Md (LG)	56	Aug 26/22 vs HAM
FG Streak	18	Aug 18/18 - Oct 20/18
	18	ACTIVE from Sep 9/23

* Note: 50+ yd data included in 40+ data

PLAYOFFS			SCORING:					PUNTING:							FIELD GOALS:					C-1 ATTS:		KICKOFFS:				
Year	Tm	GP	Pts	TD	C-1	FG	S	No	Yards	Avg	LG	S	Net Yd	Net	Att	Md	Pct	LG	S	Att	Pct	No	Yds	Avg	LG	S
2019	MTL	1	5	0	2	1	0	4	172	43.0	49	0	114	28.5	1	1	100.0	30	0	3	66.7	5	333	66.6	71	0
2021	TOR	1	19	0	0	6	1	5	240	48.0	56	0	123	24.6	7	6	85.7	47	1	0		2	84	42.0	65	0
2022	TOR	1	0	0	0	0	0	0							2	2	100.0	48	0	4	0.0	6	390	65.0	92	0
2023	TOR	1	5	0	2	1	0	0							1	1	100.0	45	0	2	100.0	3	198	66.0	75	0
Totals		**4**	**29**	**0**	**4**	**8**	**1**	**9**	**412**	**45.8**	**56**	**0**	**237**	**26.3**	**11**	**10**	**90.9**	**48**	**1**	**9**	**44.4**	**16**	**1,005**	**62.8**	**92**	**0**

GREY CUP GP - TOR 2022: 1. Field Goals: 3 of 6, LG 46, 1 Single. C-1: 2 of 2. Kickoffs: 3 for 218 yds, LG 77, Avg 72.7

CASTILLO, Sergio — 2023: Winnipeg

Born: Nov 1/90 **College:** West Texas A&M **Career GP:** 77 **Hgt:** 5.09 **Pos:** K-P
City: La Joya, TX **All-Star:** Div: 2 CFL: 1 **Career Starts:** 0 **Wgt:** 197 **CFL Yrs:** 7
Career: Signed by WPG on Aug 28/15, released on Sep 6/15. Signed by OTT on Sep 16/16, released on Sep 26/16. Signed by HAM on May 28/17. Signed by OTT on Apr 6/18 and released Jun 10/18. Signed by BC on May 25/19. Traded to WPG on Oct 19/21 for a cond'l 4th rd pick. Signed by EDM on Mar 14/22, released on May 4/23. Signed by WPG on May 5/23. **Status:** A

REG SEASON			SCORING:					PUNTING:							FIELD GOALS:						C-1 ATT:		KICKOFFS:				
Year	Tm	GP	Pts	TD	C-1	FG	S	No	Yards	Avg	LG	S	Net Yd	Net	Att	Md	Pct	LG	S	Hi	Att	Pct	No	Yds	Avg	LG	S
2015	WPG	4	38	0	5	10	3	8	348	43.5	59	0	320	40.0	13	10	76.9	48	2	5	6	83.3	12	808	67.3	80	1
2016	OTT	2	1	0	0	0	1	13	588	45.2	90	1	472	36.3	0						0		7	460	65.7	70	0
2017	HAM	14	110	0	20	29	3	94	4,222	44.9	63	2	3,198	34.0	34	29	85.3	57	1	4	21	95.2	47	2,946	62.7	95	0
2019	BC	18	156	0	30	41	3	20	821	41.1	52	0	598	29.9	45	41	91.1	52	1	5	33	90.9	76	4,521	59.5	73	2
2021	WPG	3	26	0	4	7	1	0							9	7	77.8	50	1	4	5	80.0	10	653	65.3	75	0
2022	EDM	18	140	0	26	37	3	8	308	38.5	50	0	266	33.3	44	37	84.1	52	2	4	29	89.7	48	2,878	60.0	100	1
2023	WPG	18	196	0	57	46	1	0							51	46	90.2	53	0	6	62	91.9	92	6,061	65.9	90	1
Totals		**77**	**667**	**0**	**142**	**170**	**15**	**143**	**6,287**	**44.0**	**90**	**3**	**4,854**	**33.9**	**196**	**170**	**86.7**	**57**	**7**	**6**	**156**	**91.0**	**292**	**18,327**	**62.8**	**100**	**5**

OTHER DATA			<40 yd		40+ yd		FGs Made:			FG Attempts:			50+ yd*	
Year	Tm	STT	Att	Md	Att	Md	FG	Yards	Avg	FGA	Yards	Avg	Att	Md
2015	WPG	1	7	6	6	4	10	354	35.4	13	472	36.3	0	0
2016	OTT	0	0		0		0			0			0	
2017	HAM	3	21	19	13	10	29	1,022	35.2	34	1,235	36.3	5	5
2019	BC	1	22	22	23	19	41	1,416	34.5	45	1,609	35.8	7	5
2021	WPG	0	4	3	5	4	7	259	37.0	9	349	38.8	2	1
2022	EDM	2	24	23	20	14	37	1,316	35.6	44	1,650	37.5	6	3
2023	WPG	0	31	31	20	15	46	1,477	32.1	51	1,722	33.8	6	4
Totals		**7**	**109**	**104**	**87**	**66**	**170**	**5,844**	**34.4**	**196**	**7,037**	**35.9**	**26**	**18**

FIELD GOALS IN DEPTH

CAREER HIGHS:		SEASON
FGs Md (gm)	6	Sep 29/23 vs TOR
FG Md (LG)	57	Sep 4/17 v TOR
FG Streak	23	Sep 16/22 - Jul 15/23

* Note: 50+ yd data included in 40+ data

PLAYOFFS			SCORING:					KICKOFFS:						FIELD GOALS:			
Year	Tm	GP	Pts	TD	C-1	FG	S	No	Yds	Avg	LG	S	C1A	Att	Md	LG	S
2021	WPG	1	3	0	3	0	0	4	249	62.3	68	0	3	0	0		
2023	WPG	1	12	0	2	3	1	4	236	59.0	70	0	2	5	3	35	1
Totals		**2**	**15**	**0**	**5**	**3**	**1**	**8**	**485**	**60.6**	**70**	**0**	**5**	**5**	**3**	**35**	**1**

GREY CUP			SCORING:					KICKOFFS:						FIELD GOALS:			
Year	Tm	GP	Pts	TD	C-1	FG	S	No	Yds	Avg	LG	S	C1A	Att	Md	LG	S
2021	WPG	1	18	0	1	5	2	6	376	62.7	79	2	1	5	5	45	0
2023	WPG	1	6	0	3	1	0	4	243	60.8	69	0	3	1	1	25	0

CÔTÉ, David — 2023: Montréal

Born: Nov 20/96 **College:** Laval **Career GP:** 48 **Cdn Draft:** 2021 MTL **Hgt:** 6.04 **Pos:** K-P
City: Quebec City, QC **All-Star:** None **Career Starts:** 0 Rd 5, #45 **Wgt:** 215 **CFL Yrs:** 3
Career: Selected by MTL in the 2021 CFL Draft. **Status:** N

REG SEASON			SCORING:					KICKOFFS:					C-1 ATTS:		FIELD GOALS:						PUNTING:		DEF
Year	Tm	GP	Pts	TD	C-1	FG	S	No	Yds	Avg	LG	S	Att	Pct	Att	Md	Pct	LG	S	Hi	No	Yds	STT
2021	MTL	14	129	0	32	32	1	67	4,004	59.8	73	0	34	94.1	39	32	82.1	49	1	6	0		2
2022	MTL	18	169	0	36	44	1	70	4,369	62.4	85	0	37	97.3	51	44	86.3	52	1	5	0		1
2023	MTL	16	150	0	30	39	3	58	3,802	65.6	80	0	31	96.8	52	39	75.0	51	3	6	0		0
Totals		**48**	**448**	**0**	**98**	**115**	**5**	**195**	**12,175**	**62.4**	**85**	**0**	**102**	**96.1**	**142**	**115**	**81.0**	**52**	**5**	**6**	**0**		**3**

OTHER DATA		<40 yd		40+ yd		FGs Made:			FG Attempts:			50+ yd*	
Year	Tm	Att	Md	Att	Md	FG	Yards	Avg	FGA	Yards	Avg	Att	Md
2021	MTL	23	23	16	9	32	980	30.6	39	1,305	33.5	2	0
2022	MTL	31	28	20	16	44	1,350	30.7	51	1,633	32.0	6	2
2023	MTL	27	23	25	16	39	1,316	33.7	52	1,875	36.1	5	3
Totals		**81**	**74**	**61**	**41**	**115**	**3,646**	**31.7**	**142**	**4,813**	**33.9**	**13**	**5**

FIELD GOALS IN DEPTH		
CAREER HIGHS:		**SEASON**
FGs Md (gm)	6	2x (latest: Jul 30/23 vs CGY)
FG Md (LG)	52	Oct 21/22 at EDM
FG Streak	15	Oct 10/22 to Jun 23/23

PLAYOFFS			SCORING:					KICKOFFS:					C-1 ATTS:		FIELD GOALS:					PUNTING:	
Year	Tm	GP	Pts	TD	C-1	FG	S	No	Yds	Avg	LG	S	Att	Pct	Att	Md	Pct	LG	S	No	Yds
2021	MTL	1	4	0	1	1	0	3	171	57.0	58	0	1	100.0	1	1	100.0	17	0	0	
2022	MTL	2	13	0	1	4	0	2	131	65.5	66	0	1	100.0	4	4	100.0	35	0	0	
2023	MTL	2	22	0	7	5	0	10	584	58.4	68	0	7	100.0	6	5	83.3	46	0	0	
Totals		**5**	**39**	**0**	**9**	**10**	**0**	**15**	**886**	**59.1**	**68**	**0**	**9**	100.0	**11**	**10**	**90.9**	**46**	**0**	**0**	

GREY CUP GP - MTL 2023: 1. Field Goals: 0 of 0. C-1: 4 of 4. Kickoffs: 5 for 302 yds, LG 70, Avg 60.4.

DOMAGALA, Michael — 2023: Ottawa

Born: Sep 28/95 **College:** Carleton **Career GP:** 28 **Cdn Draft:** Undrafted **Hgt:** 5.09 **Pos:** K-P
City: St. Catharines, ON **All-Star:** None **Career Starts:** 0 **Wgt:** 202 **CFL Yrs:** 3
Career: Signed by HAM on July 10/21. Signed by EDM on Feb 16/23. Released on Jun 4/23. Signed by OTT on Sep 19/23. **Status:** N

REG SEASON			SCORING:					PUNTING:							FIELD GOALS:						C-1 ATT:		KICKOFFS:				
Year	Tm	GP	Pts	TD	C-1	FG	S	No	Yards	Avg	LG	S	Net Yd	Net	Att	Md	Pct	LG	S	Hi	Att	Pct	No	Yds	Avg	LG	S
2021	HAM	6	30	0	8	7	1	25	1,086	43.4	60	0	903	36.1	10	7	70.0	46	1	3	10	80.0	16	941	58.8	76	0
2022	HAM	17	44	0	4	12	4	65	2,910	44.8	82	3	2,375	36.5	16	12	75.0	52	0	4	5	80.0	60	3,994	66.6	95	1
2023	OTT	5	32	0	8	8	0	0							9	8	88.9	46	0	2	8	100.0	0				
Totals		**28**	**106**	**0**	**20**	**27**	**5**	**90**	**3,996**	**44.4**	**82**	**3**	**3,278**	**36.4**	**35**	**27**	**77.1**	**52**	**1**	**4**	**23**	**87.0**	**76**	**4,935**	**64.9**	**95**	**1**

OTHER DATA			<40 yd		40+ yd		FGs Made:			FG Attempts:			50+ yd*	
Year	Tm	STT	Att	Md	Att	Md	FG	Yards	Avg	FGA	Yards	Avg	Att	Md
2021	HAM	1	8	6	2	1	7	188	26.9	10	307	30.7	1	0
2022	HAM	4	9	9	7	3	12	395	32.9	16	591	36.9	3	1
2023	OTT	1	6	6	3	2	8	245	30.6	9	289	32.1	0	0
Totals		**6**	**23**	**21**	**12**	**6**	**27**	**828**	**30.7**	**35**	**1,187**	**33.9**	**4**	**1**

FIELD GOALS IN DEPTH		
CAREER HIGHS:		**SEASON**
FGs Md (gm)	4	Jun 24/22 vs WPG
FG Md (LG)	52	Jun 11/22 at SSK
FG Streak	7	ACTIVE From Sep 22/23

PLAYOFFS			SCORING:					KICKOFFS:					C-1 ATTS:		FIELD GOALS:					PUNTING:	
Year	Tm	GP	Pts	TD	C-1	FG	S	No	Yds	Avg	LG	S	Att	Pct	Att	Md	Pct	LG	S	No	Yards
2021	HAM	2	12	0	3	3	0	8	431	53.9	65	0	4	75.0	3	3	100.0	38	0	0	

GREY CUP			SCORING:					KICKOFFS:					C-1 ATTS:		FIELD GOALS:					PUNTING:	
Year	Tm	GP	Pts	TD	C-1	FG	S	No	Yds	Avg	LG	S	Att	Pct	Att	Md	Pct	LG	S	No	Yards
2021	HAM	1	11	0	2	3	0	4	252	63.0	72	0	2	100	3	3	100.0	13	0	0	

FAITHFULL, Dean — 2023: Edmonton

Born: May 23/87 **College:** Colorado State Pueblo **Career GP:** 18 **Glb Draft:** '23 (#2) **Hgt:** 6.02 **Pos:** K
City: Fareham, England **All-Star:** None **Career Starts:** 0 **Wgt:** 207 **CFL Yrs:** 1
Career: Selected 2nd overall by EDM in the 2023 Global Draft. **Status:** G

REG SEASON			SCORING:					KICKOFFS:					C-1 ATTS:		FIELD GOALS:						PUNTING:	
Year	Tm	GP	Pts	TD	C-1	FG	S	No	Yds	Avg	LG	S	Att	Pct	Att	Md	Pct	LG	S	Hi	No	Yds
2023	EDM	18	108	0	35	23	4	61	3,534	57.9	100	1	37	94.6	29	23	79.3	46	3	3	0	

OTHER DATA			<40 yd		40+ yd		FGs Made:			FG Attempts:			50+ yd*	
Year	Tm	STT	Att	Md	Att	Md	FG	Yards	Avg	FGA	Yards	Avg	Att	Md
2023	EDM	2	14	13	15	10	23	748	32.5	29	1,005	34.7	1	0

FLINT, Bailey — 2023: Hamilton

Born: Sep 5/96 **College:** University of Toledo **Career GP:** 8 **Glb Draft:** '22 (#2) **Hgt:** 6.04 **Pos:** P
City: Melbourne, Australia **All-Star:** None **Career Starts:** 0 **Wgt:** 210 **CFL Yrs:** 1
Career: Selected 2nd overall by HAM in the 2022 Global Draft. **Status:** G

REG SEASON			SCORING:					PUNTING:							FG ATTS:		C1	DEF
Year	Tm	GP	Pts	TD	C-1	FG	S	No	Yards	Avg	LG	S	Net Yd	Net	Att	FG	Att	STT
2023	HAM	8	1	0	0	0	1	52	2,345	45.1	78	1	1,911	36.8	0	0	0	1

FLINTOFT, Stefan — 2023: BC

Born: Oct 8/95 **College:** UCLA **Career GP:** 48 **Hgt:** 6.03 **Pos:** K-P
City: Westchester, CA **All-Star:** None **Career Starts:** 0 **Wgt:** 191 **CFL Yrs:** 3
Career: Signed as a free agent by BC on Jan 14/20. **Status:** A

REG SEASON			SCORING:					PUNTING:							KICKOFFS:					FG ATTS:		C1	DEF
Year	Tm	GP	Pts	TD	C-1	FG	S	No	Yards	Avg	LG	S	Net Yd	Net	No	Yds	Avg	LG	S	Att	FG	Att	STT
2021	BC	12	3	0	0	0	3	74	3,537	47.8	68	3	2,779	37.6	43	2,632	61.2	71	0	0	0	0	3
2022	BC	18	4	0	0	0	4	104	4,935	47.5	89	4	3,910	37.6	80	4,933	61.7	76	0	0	0	0	2
2023	BC	18	7	0	0	0	7	95	4,439	46.7	80	6	3,451	36.3	69	4,338	62.9	79	1	0	0	0	2
Totals		**48**	**14**	**0**	**0**	**0**	**14**	**273**	**12,911**	**47.3**	**89**	**13**	**10,140**	**37.1**	**192**	**11903**	**62.0**	**79**	**1**	**0**	**0**	**0**	**7**

PLAYOFFS			SCORING:					PUNTING:							KICKOFFS:					FG ATTS:		C1	DEF
Year	Tm	GP	Pts	TD	C-1	FG	S	No	Yards	Avg	LG	S	Net Yd	Net	No	Yds	Avg	LG	S	Att	FG	Att	STT
2022	BC	2	1	0	0	0	1	10	422	42.2	56	1	254	25.4	3	200	66.7	68	0	0	0	0	0
2023	BC	2	0	0	0	0	0	8	315	39.4	58	0	263	32.9	6	398	66.3	70	0	0	0	0	0
Totals		**4**	**1**	**0**	**0**	**0**	**1**	**18**	**737**	**40.9**	**58**	**1**	**517**	**28.7**	**9**	**598**	**66.4**	**70**	**0**	**0**	**0**	**0**	**0**

GACHUZ LOZADA, Alfredo — 2023: Toronto

Born: Jan 1/99 **College:** Raptors de Naucalpan **Career GP:** 1 **Glb Draft:** '23 (#9) **Hgt:** 5.10 **Pos:** K
City: Iztapalapa, Mexico **All-Star:** None **Career Starts:** 0 **Wgt:** 225 **CFL Yrs:** 1
Career: Selected 9th overall by TOR in the 2023 Global Draft. **Status:** G

REG SEASON			SCORING:					KICKOFFS:					C-1 ATTS:		FIELD GOALS:						PUNTING:		DEF
Year	Tm	GP	Pts	TD	C-1	FG	S	No	Yds	Avg	LG	S	Att	Pct	Att	Md	Pct	LG	S	Hi	No	Yds	STT
2023	TOR	1	11	0	2	3	0	4	253	63.3	70	0	3	66.7	4	3	75.0	33	0	3	0		0

GRACE, Cody — 2023: Calgary

Born: Mar 19/96 **College:** Arkansas State **Career GP:** 47 **Glb Draft:** '21 (#7) **Hgt:** 6.02 **Pos:** P
City: Perth, Australia **All-Star:** Div: 2 CFL: 1 **Career Starts:** 0 **Wgt:** 248 **CFL Yrs:** 3
Career: Selected 7th overall by CGY in the 2021 Global Draft. In 2023, led CFL in punting yards (5,761) and net yards (4,462). **Status:** G

REG SEASON			SCORING:					PUNTING:							DEF
Year	Tm	GP	Pts	TD	C-1	FG	S	No	Yards	Avg	LG	S	Net Yd	Net	STT
2021	CGY	14	0	0	0	0	0	78	3,557	45.6	63	0	3,240	41.5	0
2022	CGY	15	3	0	0	0	3	82	3,951	48.2	77	3	3,251	39.6	1
2023	CGY	18	5	0	0	0	5	122	5,761	47.2	77	5	4,462	36.6	0
Totals		**47**	**8**	**0**	**0**	**0**	**8**	**282**	**13,269**	**47.1**	**77**	**8**	**10,953**	**38.8**	**1**

PLAYOFFS			PUNTING:						DEF
Year	Tm	GP	No	Yards	Avg	Net	LG	S	STT
2021	CGY	1	3	134	44.7	21	47	1	0
2022	CGY	1	4	165	41.3	143	51	0	0
2023	CGY	1	2	85	42.5	56	45	0	0
Totals		**3**	**9**	**384**	**42.7**	**220**	**51**	**1**	**0**

HAGGERTY, John — 2023: Toronto

Born: Feb 6/95 **College:** Western Kentucky **Career GP:** 29 **Glb Draft:** '22 (#4) **Hgt:** 6.05 **Pos:** P
City: Sydney, Australia **All-Star:** Div: 1 CFL: 0 **Career Starts:** 0 **Wgt:** 225 **CFL Yrs:** 2
Career: Selected 4th overall by TOR in the 2022 Global Draft. **Status:** G

REG SEASON			SCORING:					PUNTING:							DEF
Year	Tm	GP	Pts	TD	C-1	FG	S	No	Yards	Avg	LG	S	Net Yd	Net	STT
2022	TOR	17	5	0	0	0	5	107	5,155	48.2	83	5	3,948	36.9	2
2023	TOR	12	3	0	0	0	3	62	2,975	48.0	66	3	2,269	36.6	1
Totals		**29**	**8**	**0**	**0**	**0**	**8**	**169**	**8,130**	**48.1**	**83**	**8**	**6,217**	**36.8**	**3**

PLAYOFFS			PUNTING:						DEF
Year	Tm	GP	No	Yards	Avg	Net	LG	S	STT
2022	TOR	1	2	54	27.0	46	40	0	0
2023	TOR	1	4	166	41.5	157	54	0	0
Totals		**2**	**6**	**220**	**36.7**	**203**	**54**	**0**	**0**

GREY CUP GP - TOR 2022: 1. Punts - 2022: 6 for 295 yds, LG 52, 0 S, Net 143 yds.

HAJRULLAHU, Lirim — 2024: Toronto

Born: Apr 24/90 **College:** Western **Career GP:** 107 **Hgt:** 5.11 **Pos:** K-P
City: St. Catharines, ON **All-Star:** Div: 2 CFL: 0 **Career Starts:** 0 **Wgt:** 205 **CFL Yrs:** 6
Career: Signed by WPG on Dec 18/13. Signed by TOR on Feb 10/16. Signed by HAM on Feb 13/18. Signed by TOR on Feb 5/24. **Status:** A

REG SEASON			SCORING:					PUNTING:							FIELD GOALS:						C-1 ATTS:		KICKOFFS:				
Year	Tm	GP	Pts	TD	C-1	FG	S	No	Yards	Avg	LG	S	Net Yd	Net	Att	Md	Pct	LG	S	Hi	Att	Pct	No	Yds	Avg	LG	S
2014	WPG	18	159	0	31	40	8	109	4,778	43.8	83	6	3,757	34.5	46	40	87.0	51	1	5	32	96.9	76	4,780	62.9	95	1
2015	WPG	17	91	0	15	22	10	128	5,729	44.8	61	1	4,619	36.1	32	22	68.8	53	4	4	21	71.4	47	2,974	63.3	93	5
2016	TOR	18	147	0	32	37	4	112	4,913	43.9	71	2	3,714	33.2	42	37	88.1	53	1	6	34	94.1	73	4,657	63.8	95	1
2017	TOR	18	186	0	36	47	9	101	4,446	44.0	75	3	3,485	34.5	58	47	81.0	50	6	6	36	100.0	75	4,808	64.1	79	0
2018	HAM	18	189	0	41	46	10	95	4,271	45.0	69	5	3,325	35.0	54	46	85.2	53	3	4	46	89.1	81	5,189	64.1	86	2
2019	HAM	18	171	0	26	47	4	106	4,566	43.1	62	1	3,834	36.2	55	47	85.5	56	2	5	28	92.9	91	5,701	62.6	80	1
Totals		**107**	**943**	**0**	**181**	**239**	**45**	**651**	**28,703**	**44.1**	**83**	**18**	**22734**	**34.9**	**287**	**239**	**83.3**	**56**	**17**	**6**	**197**	**91.9**	**443**	**28,109**	**63.5**	**95**	**10**

OTHER DATA			<40 yd		40+ yd	
Year	Tm	STT	Att	Md	Att	Md
2014	WPG	0	32	29	14	11
2015	WPG	3	16	15	16	7
2016	TOR	3	26	24	16	13
2017	TOR	3	40	36	18	11
2018	HAM	1	30	27	24	19
2019	HAM	5	37	35	18	12
Totals		**15**	**181**	**166**	**106**	**73**

FGs Made:		
FG	Yards	Avg
40	1,144	28.6
22	733	33.3
37	1,218	32.9
47	1,348	28.7
46	1,586	34.5
47	1,547	32.9
239	**7,576**	**31.7**

FG Attempts:		
FGA	Yards	Avg
46	1,363	29.6
32	1,164	36.4
42	1,443	34.4
58	1,814	31.3
54	1,881	34.8
55	1,871	34.0
287	**9,536**	**33.2**

50+ yd*	
Att	Md
1	1
6	4
5	1
2	1
7	7
3	3
24	**17**

FIELD GOALS IN DEPTH		
CAREER HIGHS:		SEASON
FGs Md (gm)	6	2x (last: Jul 13/17 at WPG)
FG Md (LG)	56	Jun 22/19 at TOR
FG Streak	15	Jul 31/16 - Sep 11/16

* Note: 50+ yd data included in 40+ data

HAJRULLAHU, Lirim (Cont'd) — 2024: Toronto

PLAYOFFS			SCORING:					PUNTING:							FIELD GOALS:						C-1 ATTS:		KICKOFFS:				
Year	Tm	GP	Pts	TD	C-1	FG	S	No	Yards	Avg	LG	S	Net Yd	Net	Att	Md	Pct	LG	S	Hi	Att	Pct	No	Yds	Avg	LG	S
2017	TOR	1	7	0	3	1	1	10	416	41.6	51	0	252	25.2	2	1	50.0	35	1	1	3	100.0	4	222	55.5	71	0
2018	HAM	2	23	0	7	5	1	7	292	41.7	49	1	237	33.9	6	5	83.3	44	0	4	7	100.0	9	546	60.7	73	0
2019	HAM	1	16	0	3	4	1	6	275	45.8	70	1	229	38.2	4	4	100	48	0	4	3	100.0	4	276	69.0	70	0
Totals		**4**	**46**	**0**	**13**	**10**	**3**	**23**	**983**	**42.7**	**70**	**2**	**718**	**31.2**	**12**	**10**	**83.3**	**48**	**1**	**4**	**13**	**100**	**17**	**1044**	**61.4**	**73**	**0**

GREY CUP			SCORING:					PUNTING:							FIELD GOALS:						C-1 ATTS:		KICKOFFS:				
Year	Tm	GP	Pts	TD	C-1	FG	S	No	Yards	Avg	LG	S	Net Yd	Net	Att	Md	Pct	LG	S	Hi	Att	Pct	No	Yds	Avg	LG	S
2017	TOR	1	3	0	0	1	0	10	364	36.4	48	0	320	32.0	1	1	100	32	0	1	1	0.0	5	265	53.0	60	0
2019	HAM	1	6	0	0	2	0	3	119	39.7	46	0	79	26.3	2	2	100	47	0	2	0		3	164	54.7	70	0
Totals		**2**	**9**	**0**	**0**	**3**	**0**	**13**	**483**	**37.2**	**48**	**0**	**399**	**30.7**	**3**	**3**	**100.0**	**47**	**0**	**2**	**1**	**0**	**8**	**429**	**53.6**	**70**	**0**

JULIEN, Jake — 2023: Edmonton

Born: Nov 10/98 **College:** Eastern Michigan **Career GP:** 18 **Cdn Draft:** 2021 OTT **Hgt:** 6.02 **Pos:** P
City: Barrie, ON **All-Star:** Div: 0 CFL: 0 **Career Starts:** 0 Rd 4, #31 **Wgt:** 217 **CFL Yrs:** 1
Career: Selected by OTT in the 2021 CFL Draft. Signed by OTT on May 8/23. Released on Jun 3/23. Signed by EDM on Jun 3/23. **Status:** N

REG SEASON			SCORING:					PUNTING:							DEF
Year	Tm	GP	Pts	TD	C-1	FG	S	No	Yards	Avg	LG	S	Net Yd	Net	STT
2023	EDM	18	9	0	0	0	9	121	5,491	45.4	85	9	4,064	33.6	2

KORSAK, Adam — 2023: Saskatchewan

Born: Oct 31/97 **College:** Rutgers **Career GP:** 18 **Glb Draft:** '23 (#3) **Hgt:** 6.00 **Pos:** P
City: Melbourne, Australia **All-Star:** Div: 1 CFL: 0 **Career Starts:** 0 **Wgt:** 185 **CFL Yrs:** 1
Career: Selected 3rd overall by SSK in the 2023 Global Draft. Led CFL in punt average (47.9) as a rookie. Selected 2023 West Div. All-Star. **Status:** G

REG SEASON			SCORING:					PUNTING:							KICKOFFS:					DEF
Year	Tm	GP	Pts	TD	C-1	FG	S	No	Yards	Avg	LG	S	Net Yd	Net	No	Yds	Avg	LG	S	STT
2023	SSK	18	6	0	0	0	6	117	5,609	47.9	90	6	4,195	35.9	2	21	10.5	11	0	2

LAUTHER, Brett — 2023: Saskatchewan

Born: Nov 4/90 **College:** St. Mary's **Career GP:** 84 **Cdn Draft:** 2013 HAM **Hgt:** 6.01 **Pos:** K-P
City: Truro, NS **All-Star:** Div: 1 CFL: 0 **Career Starts:** 0 Rd 7, #53 **Wgt:** 195 **CFL Yrs:** 7
Career: Selected by HAM in the 2013 CFL Draft. Signed by EDM on Sep 25/17 (IL only). Signed by SSK on Mar 19/18. **Status:** N

REG SEASON			SCORING:					PUNTING:							FIELD GOALS:						C-1 ATT:		KICKOFFS:				
Year	Tm	GP	Pts	TD	C-1	FG	S	No	Yards	Avg	LG	S	Net Yd	Net	Att	Md	Pct	LG	S	Hi	Att	Pct	No	Yds	Avg	LG	S
2013	HAM	4	31	0	10	6	3	0							10	6	60.0	40	3	4	10	100.0	17	1,016	59.8	70	0
2017	EDM	0	0	0	0	0	0	0							0						0		0				
2018	SSK	18	198	0	33	54	3	0							60	54	90.0	56	3	6	36	91.7	65	4,155	63.9	82	0
2019	SSK	13	126	0	27	32	3	0							41	32	78.0	32	3	4	31	87.1	53	3,196	60.3	76	0
2021	SSK	14	141	0	18	40	3	4	134	33.5	41	0	100	25.0	47	40	85.1	40	2	5	19	94.7	47	2,893	61.6	94	1
2022	SSK	18	152	0	25	41	4	0							50	41	82.0	57	4	5	27	92.6	33	2,064	62.5	76	0
2023	SSK	17	138	0	27	36	3	0							44	36	81.8	54	2	5	29	93.1	53	3,223	60.8	95	1
Totals		**84**	**786**	**0**	**140**	**209**	**19**	**4**	**134**	**33.5**	**41**	**0**	**100**	**25.0**	**252**	**209**	**82.9**	**57**	**17**	**6**	**152**	**92.1**	**268**	**16,547**	**61.7**	**95**	**2**

OTHER DATA			<40 yd		40+ yd		FGs Made:			FG Attempts:			50+ yd*	
Year	Tm	STT	Att	Md	Att	Md	FG	Yards	Avg	FGA	Yards	Avg	Att	Md
2013	HAM	1	7	5	3	1	6	180	30.0	10	322	32.2	0	0
2018	SSK	3	39	37	21	17	54	1,887	34.9	60	2,142	35.7	5	4
2019	SSK	2	22	19	19	13	32	1,008	31.5	41	1,393	34.0	4	2
2021	SSK	2	30	28	17	12	40	1,297	32.4	47	1,618	34.4	6	3
2022	SSK	2	31	28	19	13	41	1,334	32.5	50	1,733	34.7	6	4
2023	SSK	4	28	25	16	11	36	1,146	31.8	44	1,496	34.0	7	3
Totals		**14**	**157**	**142**	**95**	**67**	**209**	**6,852**	**32.8**	**252**	**8,704**	**34.5**	**28**	**16**

FIELD GOALS IN DEPTH		
CAREER HIGHS:		SEASON
FGs Md (gm)	6	Sep 8/18 at WPG
FG Md (LG)	57	Jul 2/22 vs MTL
FG Streak	20	Jul 22/23 to Sep 9/23

* Note: 50+ yd data included in 40+ data

PLAYOFFS			SCORING:					KICKOFFS:					C-1 ATTS:		FIELD GOALS:					
Year	Tm	GP	Pts	TD	C-1	FG	S	No	Yds	Avg	LG	S	Att	Pct	Att	Md	Pct	LG	S	Yds
2018	SSK	1	12	0	0	4	0	1	49	49.0	49	0	0		4	4	100.0	34	0	110
2019	SSK	1	12	0	0	4	0	1	67	67.0	67	0	0		4	4	100.0	42	0	101
2021	SSK	2	20	0	5	5	0	8	427	53.4	71	0	5	100.0	7	5	71.4	34	0	111
Totals		**4**	**44**	**0**	**5**	**13**	**0**	**10**	**543**	**54.3**	**71**	**0**	**5**	**100**	**15**	**13**	**86.7**	**42**	**0**	**322**

LEONE, Richie — 2023: Ottawa

Born: Mar 10/92 **College:** Houston **Career GP:** 121 **Hgt:** 6.04 **Pos:** K-P
City: Roswell, GA **All-Star:** Div: 6 CFL: 5 **Career Starts:** 0 **Wgt:** 216 **CFL Yrs:** 7
Career: Signed by BC on May 31/15. Released on Jan 3/17. Signed by OTT on Apr 10/18. Selected 2023 CFL and East Div. All-Star. **Status:** A

REG SEASON			SCORING:					PUNTING:							FIELD GOALS:						C-1	DEF	KICKOFFS:				
Year	Tm	GP	Pts	TD	C-1	FG	S	No	Yards	Avg	LG	S	Net Yd	Net	Att	Md	Pct	LG	S	Hi	Att	STT	No	Yds	Avg	LG	S
2015	BC	17	130	0	27	30	13	119	5,893	49.5	83	9	4,553	38.3	39	30	76.9	56	3	5	38	4	71	4,601	64.8	88	1
2016	BC	18	155	0	25	35	25	97	4,778	49.3	78	13	3,578	36.9	51	35	68.6	52	7	5	30	5	82	5,331	65.0	95	5
2018	OTT	18	5	0	0	0	5	124	5,765	46.5	65	5	4,643	37.4	0						0	2	75	4,574	61.0	74	0

LEONE, Richie (Cont'd) — 2024: Ottawa

REG SEASON			SCORING:					PUNTING:							FIELD GOALS:						C-1	DEF	KICKOFFS:				
Year	Tm	GP	Pts	TD	C-1	FG	S	No	Yards	Avg	LG	S	Net Yd	Net	Att	Md	Pct	LG	S	Hi	Att	STT	No	Yds	Avg	LG	S
2019	OTT	18	7	0	0	0	7	132	6,383	48.4	77	6	5,179	39.2	0						0	3	50	3,091	61.8	72	1
2021	OTT	14	0	0	0	0	0	106	4,912	46.3	67	0	4,315	40.7	0						0	5	31	1,894	61.1	72	0
2022	OTT	18	3	0	0	0	3	112	5,199	46.4	86	3	4,324	38.6	0						0	4	50	3,033	60.7	73	0
2023	OTT	18	4	0	0	0	4	117	5,568	47.6	74	4	4,394	37.6	0						0	5	58	3,478	60.0	77	0
Totals		**68**	**304**	**0**	**52**	**65**	**57**	**807**	**38,498**	**47.7**	**86**	**40**	**30,986**	**38.4**	**90**	**65**	**72.2**	**56**	**10**	**5**	**68**	**28**	**417**	**26,002**	**62.4**	**95**	**7**

OTHER DATA		<40 yd		40+ yd		FGs Made:			FG Attempts:			50+ yd*		FIELD GOALS IN DEPTH		
Year	Tm	Att	Md	Att	Md	FG	Yards	Avg	FGA	Yards	Avg	Att	Md	CAREER HIGHS:		SEASON
2015	BC	24	22	15	8	30	839	28.0	39	1,205	30.9	3	2	**FGs Md (gm)**	5	2x: latest Aug 4/16 at MTL
2016	BC	33	26	18	9	35	1,047	29.9	51	1,723	33.8	5	1	**FG Md (LG)**	56	Jul 10/15 v SSK
Totals		**57**	**48**	**33**	**17**	**65**	**1,886**	**29.0**	**90**	**2,928**	**32.5**	**8**	**3**	**FG Streak**	13	Jul 25/15 - Aug 29/15

PLAYOFFS			SCORING:					PUNTING:							FIELD GOALS:					C-1 ATTS:		KICKOFFS:				
Year	Tm	GP	Pts	TD	C-1	FG	S	No	Yards	Avg	LG	S	Net Yd	Net	Att	Md	Pct	LG	S	Att	Pct	No	Yds	Avg	LG	S
2015	BC	17	9	0	0	3	0	8	392	49.0	63	0	341	42.6	3	3	100.0	56	0	0		2	127	63.5	66	0
2016	BC	18	1	0	0	0	1	14	685	48.9	60	0	596	42.6	0					0		9	607	67.4	69	1
2018	OTT	18	0	0	0	0	0	2	77	38.5	41	0	69	34.5	0					0		7	388	55.4	63	0
Totals		**53**	**10**	**0**	**0**	**3**	**1**	**24**	**1,154**	**48.1**	**63**	**0**	**1,006**	**41.9**	**3**	**3**	**100**	**56**	**0**	**0**		**18**	**1,122**	**62.3**	**69**	**1**

GREY CUP GP - OTT 2018: 1. Punting - 6 for 271 yds, LG 51, Avg 45.2, Net Yds 159. Kickoffs - 2 for 117 yds, LG 59, Avg. 58.5, 0 S

LIEGGHIO, Marc — 2023: Hamilton

Born: Feb 13/97 **College:** Western **Career GP:** 49 **Cdn Draft:** 2020 WPG **Hgt:** 5.07 **Pos:** K-P
City: Woodbridge, ON **All-Star:** None **Career Starts:** 0 Rd 5, #45 **Wgt:** 198 **CFL Yrs:** 3
Career: Selected by Winnipeg in the 2020 CFL Draft. Signed by HAM on Jun 17/23. **Status:** N

REG SEASON			SCORING:					PUNTING:							FIELD GOALS:						C-1 ATT:		KICKOFFS:				
Year	Tm	GP	Pts	TD	C-1	FG	S	No	Yards	Avg	LG	S	Net Yd	Net	Att	Md	Pct	LG	S	Hi	Att	Pct	No	Yds	Avg	LG	S
2021	WPG	14	24	0	5	5	4	92	4,024	43.7	66	4	3,275	35.6	8	5	62.5	50	0	4	8	62.5	27	1,662	61.6	76	0
2022	WPG	18	158	0	56	32	6	91	4,264	46.9	74	6	3,320	36.5	39	32	82.1	55	0	3	61	91.8	90	5,750	63.9	88	0
2023	HAM	17	154	0	27	41	4	0							47	41	87.2	50	3	5	32	84.4	56	3,320	59.3	79	1
Totals		**49**	**336**	**0**	**88**	**78**	**14**	**183**	**8,288**	**45.3**	**74**	**10**	**6,595**	**36.0**	**94**	**78**	**83.0**	**55**	**3**	**5**	**101**	**87.1**	**173**	**10,732**	**62.0**	**88**	**1**

OTHER DATA			<40 yd		40+ yd		FGs Made:			FG Attempts:			50+ yd*		FIELD GOALS IN DEPTH		
Year	Tm	STT	Att	Md	Att	Md	FG	Yards	Avg	FGA	Yards	Avg	Att	Md	CAREER HIGHS:		SEASON
2021	WPG	1	2	2	6	3	5	211	42.2	8	362	45.3	2	1	**FGs Md (gm)**	5	Jul 8/23 vs OTT
2022	WPG	5	24	21	15	11	32	1,021	31.9	39	1,316	33.7	3	1	**FG Md (LG)**	55	Sep 4/22 at SSK
2023	HAM	0	37	36	10	5	41	1,218	29.7	47	1,498	31.9	3	1	**FG Streak**	18	Oct 28/22 - Aug 5/23
Totals		**6**	**63**	**59**	**31**	**19**	**78**	**2,450**	**31.4**	**94**	**3,176**	**33.8**	**8**	**3**			

PLAYOFFS			SCORING:					PUNTING:					C-1 ATT:		FIELD GOALS:						KICKOFFS:				RUSHING:	
Year	Tm	GP	Pts	TD	C-1	FG	S	No	Yards	Avg	LG	S	Att	Pct	Att	Md	Pct	LG	S	Hi	No	Yds	LG	S	No	Yds
2021	WPG	1	0	0	0	0	0	1	36	36.0	36	0	0		0						0				1	-1
2022	WPG	1	10	0	1	3	0	7	306	43.7	49	0	3	33.3	3	3	100.0	44	0	3	4	250	66	0	0	
2023	HAM	1	12	0	0	4	0	0					0		4	4	100.0	47	0	4	1	58	58	0	0	
Totals		**3**	**22**	**0**	**1**	**7**	**0**	**8**	**342**	**42.8**	**49**	**0**	**3**	**33.3**	**7**	**7**	**100.0**	**47**	**0**	**4**	**5**	**308**	**66**	**0**	**1**	**-1**

GREY CUP			SCORING:					PUNTING:					C-1 ATT:		FIELD GOALS:						KICKOFFS:			
Year	Tm	GP	Pts	TD	C-1	FG	S	No	Yards	Avg	LG	S	Att	Pct	Att	Md	Pct	LG	S	Hi	No	Yds	LG	S
2021	WPG	1	1	0	0	0	1	5	193	38.6	70	1	0		0						0			
2022	WPG	1	5	0	2	1	0	8	313	39.1	47	0	3	66.7	2	1	50.0	45	0	1	4	234	64	0
Totals		**2**	**6**	**0**	**2**	**1**	**1**	**13**	**506**	**38.9**	**70**	**1**	**3**	**66.7**	**2**	**1**	**50.0**	**45**	**0**	**1**	**4**	**234**	**64**	**0**

MALTOS, Jose — 2023: Montréal

Born: Aug 18/91 **College:** Nuevo Leon **Career GP:** 13 **LFA Draft:** '19 (#2) **Hgt:** 5.10 **Pos:** K-P
City: Monterrey, Mexico **All-Star:** Div: 0 CFL: 0 **Career Starts:** 0 **Wgt:** 221 **CFL Yrs:** 3
Career: Signed by BC on May 15/18. Released on Jun 10/18. Selected by OTT in the 2019 LFA Draft. Released on Sep 8/22. Signed by MTL on Dec 9/22. **Status:** G

REG SEASON			SCORING:					KICKOFFS:					FIELD GOALS:						C-1 ATT:	
Year	Tm	GP	Pts	TD	C-1	FG	S	No	Yds	Avg	LG	S	Att	Md	Pct	LG	S	Hi	Att	Pct
2019	OTT	10	0	0	0	0	0	0					0							
2022	OTT	1	0	0	0	0	0	0					0							
2023	MTL	2	28	0	5	7	2	10	610	61.0	76	0	9	7	77.8	50	2	5	5	100.0
Totals		**13**	**28**	**0**	**5**	**7**	**2**	**10**	**610**	**61.0**	**76**	**0**	**9**	**7**	**77.8**	**50**	**2**	**5**	**5**	**100.0**

MESKELL, Ryan — 2023: Saskatchewan

Born: Jun 17/94 **College:** Hawaii **Career GP:** 2 **Hgt:** 6.00 **Pos:** K-P
City: Gold Coast, Australia **All-Star:** Div: 0 CFL: 0 **Career Starts:** 0 **Wgt:** 185 **CFL Yrs:** 2
Career: Signed by EDM on May 5/22. Released on May 13/23. Signed by SSK on Aug 28/23. **Status:** G

REG SEASON			SCORING:					KICKOFFS:					FIELD GOALS:						C-1 ATT:	
Year	Tm	GP	Pts	TD	C-1	FG	S	No	Yds	Avg	LG	S	Att	Md	Pct	LG	S	Hi	Att	Pct
2022	EDM	1	0	0	0	0	0	4	230	57.5	61	0	0							
2023	SSK	1	13	0	1	4	0	3	181	60.3	70	0	4	4	100.0	43	0	4	1	100.0
Totals		**2**	**13**	**0**	**1**	**4**	**0**	**7**	**411**	**58.7**	**70**	**0**	**4**	**4**	**100.0**	**43**	**0**	**4**	**1**	**100.0**

PAREDES, Rene — 2023: Calgary

Born: May 15/85 **College:** Concordia **Career GP:** 211 **Cdn Draft:** Not drafted **Hgt:** 5.11 **Pos:** K
City: Caracas, Venezuela **All-Star:** Div: 6 CFL: 6 **Career Starts:** 0 (Yr: 2011) **Wgt:** 196 **CFL Yrs:** 12
Career: Signed by WPG on May 16/11. Released by WPG on June 25/11. Signed by CGY on Jul 4/11. **Status:** N
Notes: Selected 2013 CFL M/O Special Teams Player. Entering 2024, ranks 9th in all-time scoring (2,129 points) and 3rd in FG% (87.5)

REG SEASON			SCORING:					KICKOFFS:					PUNTS:		FIELD GOALS:						C-1 ATT:		DEF	
Year	Tm	GP	Pts	TD	C-1	FG	S	No	Yds	Avg	LG	S	No	Yds	Att	Md	Pct	LG	S	Hi	Att	Pct	STT	FF
2011	CGY	17	158	0	48	35	5	88	5,289	60.1	80	0	0		45	35	77.8	50	5	5	48	100.0	3	0
2012	CGY	18	170	0	49	40	1	87	5,500	63.2	90	1	0		43	40	93.0	46	0	4	49	100.0	2	0
2013	CGY	18	213	0	49	54	2	81	5,147	63.5	80	0	0		57	54	94.7	47	2	5	50	98.0	0	0
2014	CGY	18	155	0	53	33	3	80	5,052	63.2	95	1	0		45	33	73.3	47	2	4	53	100.0	3	0
2015	CGY	18	156	0	26	41	7	70	4,542	64.9	95	4	0		47	41	87.2	51	3	5	30	86.7	0	0
2016	CGY	18	203	0	30	56	5	81	5,378	66.4	95	2	0		64	56	87.5	52	3	5	37	81.1	0	0
2017	CGY	18	199	0	35	53	5	78	5,096	65.3	95	3	0		58	53	91.4	48	2	5	41	85.4	3	0
2018	CGY	18	161	0	36	41	2	87	5,748	66.1	80	0	0		45	41	91.1	52	2	5	39	92.3	1	0
2019	CGY	18	163	0	30	43	4	80	5,155	64.4	84	2	0		52	43	82.7	50	2	5	31	96.8	1	0
2021	CGY	14	155	0	23	44	0	54	3,281	60.8	81	0	0		48	44	91.7	52	0	6	24	95.8	1	0
2022	CGY	18	211	0	47	54	2	79	5,157	65.3	97	1	0		60	54	90.0	53	1	5	49	95.9	0	0
2023	CGY	18	185	0	29	52	0	57	3,653	64.1	82	0	0		60	52	86.7	53	0	6	30	96.7	4	1
Totals		**211**	**2,129**	**0**	**455**	**546**	**36**	**922**	**58,998**	**64.0**	**97**	**14**	**0**		**624**	**546**	**87.5**	**53**	**22**	**6**	**481**	**94.6**	**18**	**1**

OTHER DATA		<40 yd		40+ yd		FGs Made:			FG Attempts:			50+ yd*	
Year	Tm	Att	Md	Att	Md	FG	Yards	Avg	FGA	Yards	Avg	Att	Md
2011	CGY	28	23	17	12	35	1,165	33.3	45	1,555	34.6	1	1
2012	CGY	30	29	13	11	40	1,245	31.1	43	1,371	31.9	1	0
2013	CGY	41	39	16	15	54	1,662	30.8	57	1,762	30.9	2	2
2014	CGY	30	26	15	7	33	1,027	31.1	45	1,528	34.0	3	0
2015	CGY	31	28	16	13	41	1,363	33.2	47	1,604	34.1	4	3
2016	CGY	40	37	24	19	56	1,834	32.8	64	2,165	33.8	1	1
2017	CGY	44	42	14	11	53	1,536	29.0	58	1,747	30.1	1	0
2018	CGY	31	28	14	13	41	1,231	30.0	45	1,356	30.1	4	4
2019	CGY	26	23	26	20	43	1,428	33.2	52	1,824	35.1	3	1
2021	CGY	26	26	22	18	44	1,490	33.9	48	1,684	35.1	2	1
2022	CGY	41	40	19	14	54	1,804	33.4	60	2,070	34.5	6	5
2023	CGY	30	29	30	23	52	1,866	35.9	60	2,232	37.2	7	6
Totals		**398**	**370**	**226**	**176**	**546**	**17,651**	**32.3**	**624**	**20,898**	**33.5**	**35**	**24**

FIELD GOALS IN DEPTH

CAREER HIGHS:		SEASON
FGs Md (gm)	6	4x: latest Aug 18/23 vs WPG
FG Md (LG)	53	Many times (latest Jun 24/23)
FG Streak	39	Sep 23/12 - Aug 23/13

* Note: 50+ yd data included in 40+ data

FG % Breakdown:
<40 yds: 93.0
40+ yds: 77.9
50+ yds: 68.6

GREY CUP			SCORING:					KICKOFFS:					C-1 ATTS:		FIELD GOALS:				
Year	Tm	GP	Pts	TD	C-1	FG	S	No	Yds	Avg	LG	S	Att	Pct	Att	Md	Pct	LG	S
2012	CGY	1	12	0	0	4	0	4	194	48.5	67	0	0		4	4	100.0	30	0
2014	CGY	1	8	0	2	2	0	3	192	64.0	65	0	2	100.0	2	2	100.0	20	0
2016	CGY	1	9	0	3	2	0	5	282	56.4	59	0	4	75.0	2	2	100.0	32	0
2017	CGY	1	4	0	1	1	0	5	258	51.6	55	0	1	100.0	1	1	100.0	39	0
2018	CGY	1	9	0	3	2	0	5	298	59.6	63	0	3	100.0	2	2	100.0	34	0
Totals		**5**	**42**	**0**	**9**	**11**	**0**	**22**	**1,224**	**55.6**	**67**	**0**	**10**	**90.0**	**11**	**11**	**100.0**	**39**	**0**

PLAYOFFS			SCORING:					KICKOFFS:					C-1 ATTS:		FIELD GOALS:				
Year	Tm	GP	Pts	TD	C-1	FG	S	No	Yds	Avg	LG	S	Att	Pct	Att	Md	Pct	LG	S
2011	CGY	1	10	0	1	3	0	2	123	61.5	65	0	1	100.0	3	3	100.0	52	0
2012	CGY	2	20	0	7	4	1	11	689	62.6	90	1	7	100.0	4	4	100.0	50	0
2013	CGY	1	7	0	1	2	0	1	67	67.0	67	0	1	100.0	2	2	100.0	31	0
2014	CGY	1	7	0	6	0	1	7	440	62.9	66	0	6	100.0	1	0	0.0	0	1
2015	CGY	2	20	0	2	6	0	9	583	64.8	79	0	2	100.0	6	6	100.0	49	0
2016	CGY	1	10	0	4	2	0	6	371	61.8	67	0	4	100.0	2	2	100.0	34	0
2017	CGY	1	4	0	3	0	1	5	352	70.4	94	1	3	100.0	1	0	0.0	0	0
2018	CGY	1	3	0	3	0	0	4	275	68.8	73	0	3	100.0	1	0	0.0	0	0
2019	CGY	1	2	0	2	0	0	4	235	58.8	64	0	2	100.0	0	0			
2021	CGY	1	8	0	2	2	0	3	196	65.3	71	0	2	100.0	8	5	62.5	47	0
2022	CGY	1	10	0	1	3	0	2	78	39.0	62	0	1	100.0	3	3	100.0	32	0
2023	CGY	1	16	0	1	5	0	3	143	47.7	67	0	1	100.0	5	5	100.0	47	0
Totals		**14**	**117**	**0**	**33**	**27**	**3**	**57**	**3,552**	**62.3**	**94**	**2**	**33**	**100**	**36**	**30**	**83.3**	**52**	**1**

SHEAHAN, Jamieson — 2023: Winnipeg

Born: May 17/97 **College:** California **Career GP:** 18 **Glb Draft:** '23 (#8) **Hgt:** 5.11 **Pos:** P
City: Bendigo, Australia **All-Star:** Div: 0 CFL: 0 **Career Starts:** 0 **Wgt:** 207 **CFL Yrs:** 1
Career: Selected 8th overall by WPG in the 2023 Global Draft. **Status:** G

REG SEASON			SCORING:					PUNTING:							KICKOFFS:					DEF
Year	Tm	GP	Pts	TD	C-1	FG	S	No	Yards	Avg	LG	S	Net Yd	Net	No	Yds	Avg	LG	S	STT
2023	WPG	18	2	0	0	0	2	78	3,602	46.2	73	2	2,742	35.2	0					2

PLAYOFFS			PUNTING:				
Year	Tm	GP	No	Yds	Avg	LG	S
2023	WPG	1	4	173	43.3	47	0

GREY CUP			PUNTING:					RECEIVING	
Year	Tm	GP	No	Yds	Avg	LG	S	No	Yds
2023	WPG	1	6	237	39.5	49	0	1	14

SMALL, Seth — 2023: Hamilton

Born: Oct 29/99 **College:** Texas A&M **Career GP:** 15 **Hgt:** 5.11 **Pos:** K
City: Katy, TX **All-Star:** Div: 1 CFL: 0 **Career Starts:** 0 **Wgt:** 205 **CFL Yrs:** 2
Career: Signed as a free agent by HAM on May 26/22. **Status:** A

REG SEASON			SCORING:					KICKOFFS:						FIELD GOALS:						C-1 ATT:		DEF
Year	Tm	GP	Pts	TD	C-1	FG	S	No	Yds	Avg	LG	S		Att	Md	Pct	LG	S	Hi	Att	Pct	STT
2022	HAM	14	145	0	26	39	2	3	205	68.3	72	0		43	39	90.7	58	2	5	27	96.3	1
2023	HAM	1	4	0	1	1	0	4	249	62.3	69	0		1	1	100.0	31	0	1	1	100	0
Totals		**15**	**149**	**0**	**27**	**40**	**2**	**7**	**454**	**64.9**	**72**	**0**	**0**	**0.0**	**40**		**Totals**		**6**		**196**	**1**

OTHER DATA		<40 yd		40+ yd		FGs Made:			FG Attempts:			50+ yd*		FIELD GOALS IN DEPTH		
Year	Tm	Att	Md	Att	Md	FG	Yards	Avg	FGA	Yards	Avg	Att	Md	CAREER HIGHS:		SEASON
2022	HAM	30	29	13	10	39	1,292	33.1	43	1,465	34.1	5	4	**FGs Md (gm)**	5	Oct 21/22 vs OTT
2023	HAM	1	1	0	0	1	31	31.0	1	31	31.0	0	0	**FG Md (LG)**	58	Aug 26/22 at TOR
Totals		**31**	**30**	**13**	**10**	**40**	**1,323**	**33.1**	**44**	**1,496**	**34.0**	**5**	**4**	**FG Streak**	13	Sep 17/22 to Oct 14/22

PLAYOFFS			SCORING:					KICKOFFS:					C-1	FIELD GOALS:				
Year	Tm	GP	Pts	TD	C-1	FG	S	No	Yds	Avg	LG	S	Att	Att	Md	Pct	LG	S
2022	HAM	1	9	0	0	3	0	2	133	66.5	73	0	0	3	3	100.0	47	0

VEDVIK, Kaare — 2023: Hamilton

Born: March 16/94 **College:** Marshall **Career GP:** 32 **Glb Draft:** '21 (#14) **Hgt:** 6.03 **Pos:** P
City: Stavanger, Norway **All-Star:** None **Career Starts:** 0 **Wgt:** 210 **CFL Yrs:** 3
Career: Selected 14th overall by SSK in the 2021 CFL Global Draft. Traded by SSK to HAM on Aug 13/23 for QB Antonio Pipkin. **Status:** G

REG SEASON			SCORING:					PUNTING:							KICKOFFS:					DEF
Year	Tm	GP	Pts	TD	C-1	FG	S	No	Yards	Avg	LG	S	Net Yd	Net	No	Yards	Avg	LG	S	STT
2021	SSK	4	2	0	0	0	2	28	1,287	46.0	75	2	1,058	37.8	0					1
2022	SSK	18	5	0	0	0	5	107	4,761	44.5	78	4	3,861	36.1	20	1,334	66.7	84	1	4
2023	HAM	10	1	0	0	0	1	50	2,208	44.2	62	1	1,699	34.0	4	253	63.3	75	0	2
Totals		**32**	**8**	**0**	**0**	**0**	**8**	**185**	**8,256**	**44.6**	**78**	**7**	**6,618**	**35.8**	**24**	**1,587**	**66.1**	**84**	**1**	**7**

Note: Two games on Injured List for SSK in 2024 before trade.

PLAYOFFS			PUNTING:						DEF
Year	Tm	GP	No	Yds	Avg	Net	LG	S	STT
2021	SSK	2	8	284	35.5	231	48	0	0
2023	HAM	1	5	257	51.4	184	59	0	0
Totals		**3**	**13**	**541**	**42**	**415**	**59**	**0**	**0**

WARD, Lewis — 2023: Ottawa

Born: Sep 2/92 **College:** Ottawa **Career GP:** 81 **Cdn Draft:** Not drafted **Hgt:** 5.07 **Pos:** K
City: Kingston, ON **All-Star:** Div: 1 CFL: 1 **Career Starts:** 0 (Yr: 2017) **Wgt:** 176 **CFL Yrs:** 5
Career: Signed by OTT on Jan 3/18. Selected 2018 CFL M/O Special Teams Player and Rookie. **Status:** N
Notes: Set CFL record in 2018 with a 98.1% FG Made. Across 2018-19, set Pro Football record with 69 consecutive FGs made.

REG SEASON			SCORING:					KICKOFFS:					C-1 ATTS:		FIELD GOALS:						PUNTING:		DEF
Year	Tm	GP	Pts	TD	C-1	FG	S	No	Yds	Avg	LG	S	Att	Pct	Att	Md	Pct	LG	S	Hi	No	Yds	STT
2018	OTT	18	169	0	16	51	0	0					19	84.2	52	51	98.1	52	0	7	0		0
2019	OTT	18	143	0	9	43	5	2	37	18.5	23	0	11	81.8	50	43	86.0	56	5	6	0		0
2021	OTT	14	104	0	14	30	0	5	246	49.2	62	0	14	100.0	36	30	83.3	52	0	4	0		0
2022	OTT	18	175	0	25	49	3	3	42	14.0	16	0	27	92.6	57	49	86.0	51	3	5	0		0
2023	OTT	13	125	0	21	34	2	1	16	16.0	16	0	21	100.0	40	34	85.0	54	2	5	0		0
Totals		**81**	**716**	**0**	**85**	**207**	**10**	**11**	**341**	**31.0**	**62**	**0**	**92**	**92.4**	**235**	**207**	**88.1**	**56**	**10**	**7**	**0**		**0**

OTHER DATA		<40 yd		40+ yd		FGs Made:			FG Attempts:			50+ yd*		FIELD GOALS IN DEPTH		
Year	Tm	Att	Md	Att	Md	FG	Yards	Avg	FGA	Yards	Avg	Att	Md	CAREER HIGHS:		SEASON
2018	OTT	35	35	17	16	51	1,570	30.8	52	1,618	31.1	1	1	**FGs Md (gm)**	7	2x: Last Sep 22/18 vs EDM
2019	OTT	28	24	22	19	43	1,501	34.9	50	1,787	35.7	7	6	**FG Md (LG)**	56	Oct 19/19 at HAM
2021	OTT	20	20	16	10	30	961	32.0	36	1,249	34.7	5	2	**FG Streak**	69	Jun 21/18 to Aug 9/19
2022	OTT	40	38	17	11	49	1,524	31.1	57	1,865	32.7	5	3			
2023	OTT	20	19	20	15	34	1,196	35.2	40	1,474	36.9	11	8			
Totals		**143**	**136**	**92**	**71**	**207**	**6,752**	**32.6**	**235**	**7,993**	**34.0**	**29**	**20**			

* Note: 50+ yd data included in 40+ data

PLAYOFFS			SCORING:					FIELD GOALS:					C-1 ATT:		
Year	Tm	GP	Pts	TD	C-1	FG	S	Att	Md	Pct	LG	S	Att	Pct	KO
2018	OTT	1	8	0	2	2	0	3	2	66.7	27	0	4	50	0

GREY CUP			FIELD GOALS:						C-1:	
Year	Tm	GP	At	Md	Pct	LG	Yards	S	At	Md
2018	OTT	1	3	2	66.7	41	71	0	0	0

WHYTE, Sean — 2023: BC

Born: Oct 23/85 **College:** Surrey Rams Jrs. **Career GP:** 204 **Cdn Draft:** BC Terr. Prot. **Hgt:** 5.09 **Pos:** K
City: White Rock, BC **All-Star:** Div: 2 CFL: 1 **Career Starts:** 0 in 2009 **Wgt:** 175 **CFL Yrs:** 14
Career: Traded by BC to MTL on May 8/11 for a 2012 1st rd pick. Released on Aug 10/15. Signed by EDM on Sep 4/15. Signed by BC on Feb 8/22. **Status:** N
Notes: Selected 2011 East Div. M/O Canadian. Voted 2023 CFL All-Star. To 2024, ranks 11th in A/T scoring (1,928 pts) and 2nd in career FG% (87.8%).

WHYTE, Sean (Cont'd) 2023: BC

REG SEASON			SCORING:					PUNTING:							FIELD GOALS:						C-1 ATT:		KICKOFFS:				
Year	Tm	GP	Pts	TD	C-1	FG	S	No	Yards	Avg	LG	S	Net Yd	Net	Att	Md	Pct	LG	S	Hi	Att	Pct	No	Yds	Avg	LG	S
2009	BC	11	90	0	24	21	3	71	2,947	41.5	68	2	2,587	36.4	29	21	72.4	45	1	5	24	100.0	57	3,402	59.7	71	0
2010	BC	2	27	0	6	6	3	15	601	40.1	59	3	414	27.6	6	6	100.0	50	0	4	6	100.0	9	540	60.0	79	0
2011	MTL	18	197	0	50	45	12	115	4,746	41.3	68	7	3,732	32.5	52	45	86.5	48	4	6	50	100.0	91	5,129	56.4	94	1
2012	MTL	18	158	0	50	33	9	120	5,260	43.8	65	7	3,861	32.2	41	33	80.5	52	2	4	50	100.0	94	5,369	57.1	71	0
2013	MTL	18	177	0	43	41	11	127	5,312	41.8	67	7	4,163	32.8	50	41	82.0	48	4	6	44	97.7	86	5,120	59.5	73	0
2014	MTL	18	166	0	30	41	13	146	6,551	44.9	93	12	5,189	35.5	47	41	87.2	49	1	5	30	100.0	71	4,184	58.9	73	0
2015	EDM	9	89	0	14	24	3	59	2,401	40.7	61	3	1,919	32.5	26	24	92.3	53	0	6	14	100.0	25	1,426	57.0	70	0
2016	EDM	18	182	0	47	45	0	0							48	45	93.8	52	0	5	53	88.7	2	30	15.0	15	0
2017	EDM	6	57	0	12	15	0	29	1,189	41.0	50	0	958	33.0	16	15	93.8	55	0	3	14	85.7	23	1,367	59.4	68	0
2018	EDM	18	153	0	44	36	1	0							40	36	90.0	52	1	4	46	95.7	0				
2019	EDM	18	175	0	33	47	1	35	1,476	42.2	49	0	1,179	33.7	54	47	87.0	50	1	7	35	94.3	24	1,403	58.5	80	0
2021	EDM	14	100	0	16	28	0	0							32	28	87.5	52	0	4	16	100.0	4	60	15.0	19	0
2022	BC	18	163	0	54	36	1	0							39	36	92.3	50	1	4	55	98.2	0				
2023	BC	18	194	0	44	50	0	0							53	50	94.3	51	0	5	45	97.8	3	46	15.3	19	0
Totals		**204**	**1,928**	**0**	**467**	**468**	**57**	**717**	**30,483**	**42.5**	**93**	**41**	**24,002**	**33.5**	**533**	**468**	**87.8**	**55**	**15**	**7**	**482**	**96.9**	**489**	**28,076**	**57.4**	**94**	**1**

OTHER DATA			<40 yd		40+ yd		FGs Made:			FG Attempts:			50+ yd*	
Year	Tm	STT	Att	Md	Att	Md	FG	Yards	Avg	FGA	Yards	Avg	Att	Md
2009	BC	1	18	16	11	5	21	601	28.6	29	917	31.6	0	0
2010	BC	0	3	3	3	3	6	213	35.5	6	213	35.5	1	1
2011	MTL	1	35	32	17	13	45	1,352	30.0	52	1,641	31.6	1	0
2012	MTL	2	30	28	11	5	33	1,022	31.0	41	1,368	33.4	3	1
2013	MTL	0	37	34	13	7	41	1,123	27.4	50	1,490	29.8	0	0
2014	MTL	1	33	30	14	11	41	1,288	31.4	47	1,514	32.2	0	0
2015	EDM	0	21	20	5	4	24	710	29.6	26	790	30.4	1	1
2016	EDM	0	36	36	12	9	45	1,355	30.1	48	1,487	31.0	5	2
2017	EDM	0	10	10	6	5	15	418	27.9	16	465	29.1	1	1
2018	EDM	0	18	17	22	19	36	1,286	35.7	40	1,453	36.3	3	3
2019	EDM	0	33	31	21	17	47	1,520	32.3	54	1,826	33.8	2	1
2021	EDM	0	21	20	11	8	28	915	32.7	32	1,089	34.0	3	3
2022	BC	0	30	29	9	7	36	1,292	35.9	39	1,465	37.6	1	1
2023	BC	0	25	25	28	25	50	1,753	35.1	53	1,904	35.9	4	2
Totals		**5**	**350**	**331**	**183**	**138**	**468**	**14,848**	**31.7**	**533**	**17,622**	**33.1**	**25**	**16**

FIELD GOALS IN DEPTH

CAREER HIGHS:		SEASON
FGs Md (gm)	7	2x: Last Aug 23/19 vs WPG
FG Md (LG)	55	Jun 30/17 vs MTL
FG Streak	25	Sep 18/16 to Jul 14/17
	25	Aug 9/19 to Oct 26/19
	24	Jun 30/11 to Sep 5/11

FG % Breakdown:

<40 yds:	94.6
40+ yds:	75.4
50+ yds:	64.0

* Note: 50+ yd data included in 40+ data

GREY CUP			SCORING:					PUNTING:							FIELD GOALS:					C-1 ATTS:		KICKOFFS:				
Year	Tm	GP	Pts	TD	C-1	FG	S	No	Yards	Avg	LG	S	Net Yd	Net	Att	Md	Pct	LG	S	Att	Pct	No	Yds	Avg	LG	S
2015	EDM	1	5	0	1	1	1	0							3	1	33.3	25	1	1	100.0	0				

PLAYOFFS			SCORING:					PUNTING:							FIELD GOALS:					C-1 ATTS:		KICKOFFS:				
Year	Tm	GP	Pts	TD	C-1	FG	S	No	Yards	Avg	LG	S	Net Yd	Net	Att	Md	Pct	LG	S	Att	Pct	No	Yds	Avg	LG	S
2009	BC	2	0	0	0	0	0	0							0					0		12	708	59.0	66	0
2011	MTL	1	14	0	5	3	0	6	285	47.5	55	0	233	38.8	3	3	100.0	49	0	5	100.0	7	422	60.3	64	0
2012	MTL	1	8	0	2	2	0	4	188	47.0	52	0	167	41.8	2	2	100.0	25	0	2	100.0	6	327	54.5	61	0
2013	MTL	1	8	0	1	2	1	0							4	2	50.0	34	1	1	100.0	2	77	38.5	40	0
2014	MTL	2	14	0	10	1	1	15	639	42.6	56	1	272	18.1	1	1	100.0	33	0	10	100.0	12	732	61.0	68	0
2015	EDM	1	13	0	4	3	0	0							3	3	100.0	32	0	4	100.0	0				
2016	EDM	2	16	0	4	4	0	0							5	4	80.0	42	0	4	100.0	0				
2017	EDM	2	17	0	8	3	0	0							5	3	60.0	34	1	8	100.0	0				
2019	EDM	2	28	0	4	8	0	0							8	8	100.0	49	0	4	100.0	0				
2022	BC	2	17	0	5	4	0	0							4	4	100.0	42	0	5	100.0	5	270	54.0	57	0
2023	BC	2	18	0	6	4	0	0							5	4	80.0	30	0	6	100.0	0				
Totals		**18**	**153**	**0**	**49**	**34**	**2**	**25**	**1,112**	**44.5**	**56**	**1**	**672**	**26.9**	**40**	**34**	**85.0**	**49**	**2**	**0**	**49**	**100.0**	**44**	**2,536**	**57.6**	**68**	**0**

ZEMA, Joseph 2023: Montréal

Born: Aug 10/94 **College:** Incarnate Word **Career GP:** 50 **Glb Draft:** '21 (#6) **Hgt:** 6.00 **Pos:** P

City: Melbourne, Australia **All-Star:** Div: 0 CFL: 0 **Career Starts:** 0 **Wgt:** 215 **CFL Yrs:** 3

Career: Selected 6th overall in the the 2021 CFL Global Draft. **Status:** G

REG SEASON			SCORING:					PUNTING:							DEF	
Year	Tm	GP	Pts	TD	C-1	FG	S	No	Yards	Avg	LG	S	Net Yd	Net	STT	FF
2021	MTL	14	3	0	0	0	3	90	4,071	45.2	67	3	3,309	36.8	0	0
2022	MTL	18	3	0	0	0	3	85	4,017	47.3	65	3	3,238	38.1	1	0
2023	MTL	18	2	0	0	0	2	101	4,772	47.2	69	2	3,899	38.6	2	1
Totals		**50**	**8**	**0**	**0**	**0**	**8**	**276**	**12,860**	**46.6**	**69**	**8**	**10,446**	**37.8**	**3**	**1**

PLAYOFFS			PUNTING:					
Year	Tm	GP	No	Yds	Avg	Net	LG	S
'22	MTL	2	9	429	47.7	303	69	1
'23	MTL	2	12	557	46.4	442	52	1
Totals		**4**	**21**	**986**	**47.0**	**442**	**69**	**2**

GREY CUP			PUNTING:					
Year	Tm	GP	No	Yds	Avg	Net	LG	S
2023	MTL	1	5	178	35.6	155	61	0

ABRAM, Keshunn — 2023: Montréal

Born: Feb 3/99 **College:** Kent State **Career GP:** 2 **Hgt:** 6.02 **Pos:** WR
City: Southaven, MS **All-Star:** None **Career Starts:** 2 **Wgt:** 193 **CFL Yrs:** 1
Career: Signed by MTL on Jan 31/23. **Status:** A

REG SEASON GP - 2023 MTL: 2 (2). RECEIVING: 3 for 35 yds, LG 35, 3 YAC, 7 tgts.

ACKLIN, Jaelon — 2023: Ottawa

Born: Aug 10/95 **College:** Western Illinois **Career GP:** 64 **Hgt:** 6.02 **Pos:** WR
City: Mountain View, MO **All-Star:** CFL: 0 Div: 2 **Career Starts:** 64 **Wgt:** 190 **CFL Yrs:** 4
Career: Signed by HAM on Mar 20/19. Signed by OTT on Feb 9/22. Selected East Div. All-Star in 2021 & 2022 **Status:** A

REGULAR SEASON				SCORING			RECEIVING								Game Hi:	
Year	Tm	GP	GS	TD	C-2	Pts	No	Yds	Avg	LG	TD	2D	Tar	YAC	Max	100
2019	HAM	17	17	3	0	18	58	708	12.2	29	3	22	74	192	120	1
2021	HAM	14	14	4	1	26	50	678	13.6	65	4	18	77	199	98	0
2022	OTT	15	15	2	0	12	75	1169	15.6	64	2	19	116	380	159	5
2023	OTT	18	18	1	0	6	67	892	13.3	55	1	19	99	289	157	1
Totals		**64**	**64**	**10**	**1**	**62**	**250**	**3,447**	**13.8**	**65**	**10**	**78**	**366**	**1060**	**159**	**5**

PLAYOFFS			RECEIVING				GREY CUP			RECG	
Year	Tm	GP	No	Yds	LG	TD	Year	Tm	GP	No	Yds
2019	HAM	1	3	45	26	0	2019	HAM	1	5	88
2021	HAM	2	13	168	32	1	2021	HAM	1	4	33
Totals		**3**	**16**	**213**	**32**	**1**			**2**	**9**	**121**

ADDISON, Bralon — 2023: Ottawa

Born: Oct 12/93 **College:** Oregon **Career GP:** 39 **Hgt:** 5.09 **Pos:** WR
City: Missouri City, TX **All-Star:** CFL: 1 Div: 1 **Career Starts:** 36 **Wgt:** 197 **CFL Yrs:** 5
Career: Signed by HAM on Sep 1/18. Released on Jan 2/20 (NFL). Re-signed by HAM on Dec 25/20. Released on May 10/23. Signed by OTT on May 13/23 **Status:** A

REGULAR SEASON				SCORING			RECEIVING									Game Hi:		RUSHING					PUNT RETURNS				K/O RETS		
Year	Tm	GP	GS	TD	C-2	Pts	No	Yds	Avg	LG	TD	30	2D	Tar	YAC	Max	100	No	Yds	Avg	LG	TD	No	Yds	Avg	LG	No	Yds	LG
2018	HAM	4	1	1	0	6	8	113	14.1	26	1	30	6	13	18	103	1	0					19	164	8.6	17	5	80	17
2019	HAM	16	16	8	4	56	95	1,236	13.0	76	7	8	26	126	558	167	6	36	218	6.1	23	1	2	-1	-0.5	0	0		
2021	HAM	3	3	0	1	2	18	231	12.8	61	0	1	3	23	76	95	0	5	13	2.6	10	0	0				0		
2022	HAM	8	8	0	0	0	43	433	10.1	29	0	0	14	54	185	96	0	12	67	5.6	21	0	3	32	10.7	23	0		
2023	OTT	8	8	2	0	12	26	272	10.5	26	2	0	7	34	94	94	0	0					0				0		
Totals		**39**	**36**	**11**	**5**	**76**	**190**	**2,285**	**12.0**	**76**	**10**	**39**	**56**	**250**	**931**	**167**	**7**	**53**	**298**	**5.6**	**23**	**1**	**24**	**195**	**8.1**	**23**	**5**	**80**	**17**

REG SEAS FGM RETURNS - 2023 OTT: 1 for 6 yds. **PLAYOFFS** GP - 2019 HAM: 1. RECEIVING - 2019: 7 for 130 yds, LG 48, 0 TD
GREY CUP GP - HAM 2019: 1. RECEIVING - 2019: 3 for 30 yds, LG 15, TD 1. RUSHING: 4 for 45 yds, LG 14.

ADEBOBOYE, Daniel — 2023: Toronto

Born: May 12/99 **College:** Bryant University **Career GP:** 35 **Hgt:** 5.11 **Cdn Draft:** 2022 TOR **Pos:** RB
City: Toronto, ON **All-Star:** CFL: 0 Div: 0 **Career Starts:** 3 **Wgt:** 215 Rd 2, #15 **CFL Yrs:** 2
Career: Selected by TOR in the 2022 CFL Draft. **Status:** N

REGULAR SEASON				SCORING			RUSHING					Game Hi:		FUMBLES		RECEIVING									DEF	
Year	Tm	GP	GS	TD	C-2	Pts	No	Yds	Avg	LG	TD	Max	100	No	Lost	No	Yds	Avg	LG	TD	30	2D	Tar	Max	DT	STT
2022	TOR	18	1	0	1	2	15	72	4.8	15	0	40	0	0	0	4	16	4.0	8	0	0	0	4	8	1	17
2023	TOR	17	2	1	0	6	41	287	7.0	59	1	109	1	0	0	8	71	8.9	16	0	0	0	9	36	0	13
Totals		**35**	**3**	**1**	**1**	**8**	**56**	**359**	**6.4**	**59**	**1**	**149**	**1**	**0**	**0**	**8**	**87**	**13**	**24**	**1.9**	**0**	**0**	**13**	**44**	**3.4**	**17**

PLAYOFFS GP - 2022 TOR: 1. ST TACKLES - 2022 TOR: 2. **GREY CUP** GP - TOR 2022: 1. STT - TOR 2022: 1.

AGUDOSI, Carlton — 2023: Wpg-Tor

Born: Feb 1/94 **College:** Rutgers **Career GP:** 7 **Hgt:** 6.06 **Pos:** WR
City: Somerset, NJ **All-Star:** CFL: 0 Div: 0 **Career Starts:** 6 **Wgt:** 217 **CFL Yrs:** 3
Career: Signed by WPG on Apr 30/21. Spent 2021 season on IL. Released on Jul 18/17. Signed by TOR on Oct 10/23. **Status:** A

REGULAR SEASON				SCORING			RECEIVING								Game Hi:	
Year	Tm	GP	GS	TD	C-2	Pts	No	Yds	Avg	LG	TD	30	2D	Tar	YAC	Max	100
2022	WPG	2	2	2	0	12	6	70	11.7	21	2	0	2	9	6	70	0
2023	WPG	4	3	0	0	0	9	120	13.3	47	0	2	2	12	20	61	0
	TOR	1	1	0	0	0	3	32	10.7	18	0	0	1	4	11	32	0
Totals		**7**	**6**	**2**	**0**	**12**	**18**	**222**	**12.3**	**47**	**2**	**2**	**5**	**25**	**37**	**70**	**0**

ALEXANDER, Deontez — 2023: Edmonton

Born: Jul 25/96 **College:** Franklin College **Career GP:** 2 **Hgt:** 6.01 **Pos:** WR
City: Indianapolis, IN **All-Star:** CFL: 0 Div: 0 **Career Starts:** 0 **Wgt:** 196 **CFL Yrs:** 1
Career: Signed by WPG on Feb 10/2020 (Practice Roster only). Signed by EDM on Oct 13/23. **Status:** A

REG SEASON GP - 2023 EDM: 2 (0). RECEIVING: 1 target, 0 receptions. KICKOFF RET: 11 for 291 yds, 1 TD, LG 98.

ALFORD, Mario — 2023: Saskatchewan

Born: Feb 25/92 **College:** West Virginia **Career GP:** 46 **Hgt:** 5.09 **Pos:** WR
City: Greenville, GA **All-Star:** CFL: 0 Div: 1 **Career Starts:** 3 **Wgt:** 182 **CFL Yrs:** 5
Career: Signed by TOR on Jun 2/18. Released on May 25/19. Signed by MTL on Sep 24/19. Traded to SSK on Jul 3/22 for a cond'l 6th rd pick. **Status:** A
Notes: Voted 2023 West Div. All-Star. Selected 2022 Most Outstanding Special Teams Player.

ALFORD, Mario (Cont'd) — 2023: Saskatchewan

REGULAR SEASON				SCORING			RECEIVING								FUMBLES		PUNT RETURNS					KICKOFF RETURNS					FG MISS RETS		
Year	Tm	GP	GS	TD	C-2	Pts	No	Yds	Avg	LG	TD	2D	Tar	YAC	No	Lost	No	Yds	Avg	LG	TD	No	Yds	Avg	LG	TD	No	Yds	TD
2018	TOR	6	1	0	0	0	7	57	8.1	23	0	1	13	34	0	0	5	7	1.4	4	0	8	170	21.3	27	0	0		
2019	MTL	3	0	2	0	12	0						0		2	0	9	218	24.2	90	2	6	117	19.5	26	0	0		
2021	MTL	5	0	1	0	6	1	14	14.0	14	0	0	1	14	2	0	17	268	15.8	86	1	16	320	20.0	32	0	2	45	0
2022	MTL	1	0	0	0	0	0								0	0	0					1	40	40.0	40	0	0		
	SSK	13	1	4	0	24	0								1	1	44	530	12.0	104	1	38	990	26.1	98	2	3	129	1
2023	SSK	18	1	3	0	18	0	0	0.0	0	0	0	2	0	4	2	88	978	11.1	107	3	51	1181	23.2	62	0	3	107	0
Totals		**46**	**3**	**10**	**0**	**60**	**8**	**71**	**8.9**	**23**	**0**	**1**	**16**	**48**	**9**	**3**	**163**	**2001**	**12.3**	**107**	**7**	**120**	**2818**	**23.5**	**98**	**2**	**8**	**281**	**1**

PLAYOFFS GP - 2019 MTL: 1. KICKOFF RET - 2019: 6 for 172 yds, LG 99, 1 TD. PUNT RET - 2 for 19 yds.

AMBLES, Markeith — 2023: Tor-Cgy

Born: Nov 26/91 **College:** Houston **Career GP:** 51 **Hgt:** 6.02 **Pos:** WR
City: McDonough, GA **All-Star:** None **Career Starts:** 49 **Wgt:** 197 **CFL Yrs:** 5
Career: Signed by TOR on May 10/16 (Practice Roster only). Signed by CGY on May 7/18. Signed by TOR on Feb 10/22. Released on Aug 2/23. Signed by CGY on Aug 15/23. Released on Sep 22/23. Signed by WPG on Oct 31/23 (Practice Roster only). **Status:** A

REGULAR SEASON				SCORING			RECEIVING									Game Hi:		FUMBLES		PUNT RETURNS		
Year	Tm	GP	GS	TD	C-2	Pts	No	Yds	Avg	LG	TD	30	2D	Tar	YAC	Max	100	No	Lost	No	Yds	LG
2018	CGY	6	6	4	1	26	28	306	10.9	44	4	1	5	47	130	84	0	0	0	0		
2019	CGY	9	9	0	1	2	35	407	11.6	28	0	0	8	56	138	108	1	1	1	1	10	10
2021	CGY	14	14	3	1	20	54	686	12.7	71	3	4	20	86	255	113	1	1	1	4	26	11
2022	TOR	18	17	5	0	30	72	737	10.2	37	5	5	18	109	345	121	1	2	0	0		
2023	TOR	0	0	0	0	0	0											0	0	0		
	CGY	4	3	0	0	0	15	193	12.9	35	0	1	5	23	31	76	0	0	0	0		
Totals		**51**	**49**	**12**	**3**	**78**	**204**	**2,329**	**11.4**	**71**	**12**	**11**	**56**	**321**	**899**	**121**	**3**	**4**	**2**	**5**	**36**	**11**

PLAYOFFS			RECEIVING		
Year	Tm	GP	No	Yds	LG
2018	CGY	1	3	41	29
2021	CGY	1	0		
2022	TOR	1	3	32	19
Totals		**3**	**6**	**73**	**29**

GREY CUP GP - 2022 TOR: 1 (1). RECEIVING - 2022 TOR: 3 for 47 yds, LG 17.

ANTWI, Jeshrun — 2023: Montréal

Born: Oct 4/97 **College:** Calgary **Career GP:** 50 **Hgt:** 6.00 **Cdn Draft:** 2019 MTL **Pos:** RB
City: Calgary, AB **All-Star:** None **Career Starts:** 6 **Wgt:** 220 Rd 6, #48 **CFL Yrs:** 3
Career: Selected by MTL in the 2019 CFL Draft. **Status:** N

REGULAR SEASON				SCORING			RUSHING					Game Hi:		FUMBLES		RECEIVING									KICKOFF RETS			DEF	
Year	Tm	GP	GS	TD	C-2	Pts	No	Yds	Avg	LG	TD	Max	100	No	Lost	No	Yds	Avg	LG	TD	30	2D	Tar	Max	No	Yds	LG	DT	STT
2021	MTL	14	0	0	0	0	36	176	4.9	16	0	69	0	3	2	6	46	7.7	23	0	0	2	6	30	2	23	13	0	5
2022	MTL	18	6	0	1	2	106	600	5.7	70	0	98	0	4	3	30	200	6.7	20	0	0	5	40	49	0			2	1
2023	MTL	18	0	1	0	6	39	229	5.9	43	1	58	0	1	0	11	75	6.8	18	0	0	1	14	19	1	8	8	0	8
Totals		**50**	**6**	**1**	**1**	**8**	**181**	**1005**	**5.6**	**70**	**1**	**98**	**0**	**8**	**5**	**47**	**321**	**6.8**	**23**	**0**	**0**	**8**	**60**	**49**	**3**	**31**	**10.3**	**2**	**14**

PLAYOFFS GP - MTL 2021: 1, 2022: 2, 2023: 2. RUSHING - 2023: 3 for 16 yds, 1 TD. ST TACKLES: 2021: 1, 2023: 2. **GREY CUP** GP - MTL 2023: 1. REC: 1 for 3 yds.

ARCENEAUX, Emmanuel — 2023: Edmonton

Born: Sep 17/87 **College:** Alcorn State **Career GP:** 164 **Hgt:** 6.02 **Pos:** WR
City: Alexandria, LA **All-Star:** Div: 3 CFL: 2 **Career Starts:** 160 **Wgt:** 218 **CFL Yrs:** 11
Career: Signed by BC on May 29/09. Signed by Minnesota (NFL) on Jan 22/11 and released Aug 31/12. Spent '12-13 in NFL. Re-signed by BC on May 21/13. Signed by SSK on Feb 15/19. Signed by EDM on Jan 26/22. Retired on May 7/24. **Status:** A

REGULAR SEASON				SCORING			RECEIVING									Game Hi:		RUSHING					Game Hi:		FUMBLES	
Year	Tm	GP	GS	TD	C-2	Pts	No	Yds	Avg	LG	TD	30	2D	Tar	YAC	Max	100	No	Yds	Avg	LG	TD	Max	100	No	Lost
2009	BC	18	14	7	0	42	63	858	13.6	60	7	6	20	93		158	2	0							0	0
2010	BC	18	18	5	0	30	67	1,114	16.6	74	5	11	22	116	370	164	3	8	29	3.6	14	0	14	0	1	1
2013	BC	16	16	6	0	36	51	885	17.4	80	6	10	13	98	338	113	3	12	44	3.7	30	0	40	0	1	1
2014	BC	15	15	8	0	48	62	905	14.6	53	8	8	23	96	292	145	3	7	33	4.7	12	0	28	0	4	0
2015	BC	17	17	9	0	54	76	1,151	15.1	82	9	7	21	113	403	151	3	0							0	0
2016	BC	18	18	13	0	78	105	1,566	14.9	70	13	12	34	154	526	180	6	1	-3	-3.0	0	0	-3	0	3	2
2017	BC	18	18	6	1	38	100	1,137	11.4	55	6	5	26	145	303	108	4	1	-1	-1.0	0	0	-1	0	2	2
2018	BC	9	9	1	1	8	32	553	17.3	78	1	7	8	56	204	152	1	0							2	2
2019	SSK	11	11	2	0	12	22	249	11.3	55	2	2	4	32	81	72	0	0							1	0
2022	EDM	12	12	1	0	6	39	513	13.2	66	1	2	14	52	228	100	1	0							0	0
2023	EDM	12	12	0	0	0	28	346	12.4	77	0	1	9	34	160	77	0	0							0	0
Totals		**164**	**160**	**58**	**2**	**352**	**645**	**9,277**	**14.4**	**82**	**58**	**71**	**194**	**989**	**2905**	**180**	**26**	**29**	**102**	**3.5**	**30**	**0**	**40**	**0**	**14**	**8**

PLAYOFFS				SCORING			RECEIVING					Game Hi:		FUMBLES	
Year	Tm	GP	GS	TD	C-2	Pts	No	Yds	Avg	LG	TD	Max	100	No	Lost
2009	BC	2	2	0	0	0	12	189	15.8	49	0	120	1	0	0
2010	BC	1	1	1	0	6	5	80	16.0	29	1	80	0	0	0
2013	BC	1	1	0	0	0	5	53	10.6	23	0	53	0	0	0
2014	BC	1	1	0	0	0	0					0	0	0	0
2015	BC	1	1	0	0	0	2	28	14.0	23	0	28	0	0	0
2016	BC	2	2	0	1	2	10	124	12.4	26	1	68	0	0	0
2019	BC	1	1	0	0	0	1	5	5.0	5	0	5	0	0	0
Totals		**9**	**9**	**1**	**1**	**8**	**35**	**479**	**13.7**	**49**	**2**	**120**	**1**	**0**	**0**

REGULAR SEASON CFL CAREER HIGHS		
Rec	10	3x: last Aug 18/17 CG
Yds	180	Nov 5/17 v Ssk

AUGUSTINE, Johnny — 2023: Winnipeg

Born: Jul 7/93 **College:** Guelph **Career GP:** 75 **Hgt:** 5.09 **Cdn Draft:** Undrafted **Pos:** RB
City: Welland, ON **All-Star:** None **Career Starts:** 3 **Wgt:** 200 (2017) **CFL Yrs:** 5
Career: Signed by WPG on May 16/18. **Status:** N

REGULAR SEASON				SCORING			RUSHING					Game Hi:		FUMBLES		RECEIVING									KICKOFF RETS			DEF	
Year	Tm	GP	GS	TD	C-2	Pts	No	Yds	Avg	LG	TD	Max	100	No	Lost	No	Yds	Avg	LG	TD	30	2D	Tar	Max	No	Yds	LG	DT	STT
2018	WPG	9	0	1	0	6	7	51	7.3	14	1	51	0	0	0	1	1	1.0	1	0	0	0	4	1	2	23	13	0	2
2019	WPG	16	2	1	0	6	38	242	6.4	55	0	98	0	0	0	6	92	15.3	58	1	1	0	7	63	1	5	5	0	3
2021	WPG	14	1	0	0	0	40	285	7.1	55	0	148	1	0	0	2	-1	-0.5	0	0	0	0	3	0	0			0	3
2022	WPG	18	0	0	0	0	65	290	4.5	24	0	57	0	1	0	4	32	8.0	13	0	0	1	8	19	1	15	15	0	5
2023	WPG	18	0	0	0	0	45	267	5.9	34	0	87	0	0	0	1	6	6.0	6	0	0	0	3	6	4	50	22	0	8
Totals		**75**	**3**	**2**	**0**	**12**	**195**	**1135**	**5.8**	**55**	**1**	**148**	**1**	**1**	**0**	**14**	**130**	**9.3**	**58**	**1**	**1**	**1**	**25**	**63**	**8**	**93**	**22**	**0**	**21**

PLAYOFFS GP - WPG 2019: 2 (0), 2021: 1 (0), 2022: 1 (0), 2023: 1 (0). RUSHING - 2023: 2 for 6 yds. ST TACKLES - 2022: 1, 2023: 1.
GREY CUP GP - WPG 2019: 1 (0), 2021: 1 (0), 2022: 1 (0), 2023: 1 (0). ST TACKLES - 2021: 1, 2022: 1.

AWACHIE, Albert — 2023: Saskatchewan

Born: Oct 7/92 **College:** Toronto **Career GP:** 67 **Hgt:** 6.03 **Cdn Draft:** Undrafted **Pos:** FB
City: Toronto, ON **All-Star:** None **Career Starts:** 0 **Wgt:** 262 (2017) **CFL Yrs:** 6
Career: Signed by SSK on May 16/17. Signed by TOR on Feb 13/24 **Status:** N

REGULAR SEASON				SCORING			RECEIVING									Game Hi:		K/O RET			DEF		
Year	Tm	GP	GS	TD	C-2	Pts	No	Yds	Avg	LG	TD	30	2D	Tar	YAC	Max	100	No	Yds	LG	STT	FF	FR
2017	SSK	7	0	0	0	0	0											0			0	0	0
2018	SSK	5	0	0	0	0	0											0			0	0	0
2019	SSK	12	0	0	0	0	2	12	6.0	8	0	0	0	2	2	8	0	0			1	0	0
2021	SSK	12	0	0	0	0	0											1	7	7	5	0	0
2022	SSK	17	0	0	0	0	4	38	9.5	14	0	0	0	4	32	25	0	1	9	9	8	1	1
2023	SSK	14	0	0	0	0	3	24	8.0	9	0	0	0	4	6	17	0	2	25	18	1	0	0
Totals		**67**	**0**	**0**	**0**	**0**	**9**	**74**	**8.2**	**14**	**0**	**0**	**0**	**10**	**40**	**25**	**0**	**4**	**41**	**18**	**15**	**1**	**1**

PLAYOFFS				
Year	Tm	GP	DT	STT
2018	SSK	1	0	0
2021	SSK	2	1	1

BAILEY, Rasheed — 2023: Winnipeg

Born: Jul 29/93 **College:** Delaware Valley **Career GP:** 55 **Hgt:** 6.01 **Pos:** WR
City: Philadelphia, PA **All-Star:** None **Career Starts:** 53 **Wgt:** 217 **CFL Yrs:** 4
Career: Signed by WPG on Apr 29/19. Signed by TOR on Feb 26/24. **Status:** A

REGULAR SEASON				SCORING			RECEIVING									Game Hi:		RUSHING		FUMBLES	
Year	Tm	GP	GS	TD	C-2	Pts	No	Yds	Avg	LG	TD	30	2D	Tar	YAC	Max	100	No	Yds	No	Lst
2019	WPG	5	4	0	0	0	19	206	10.8	36	0	2	4	25	57	86	0	1	10	0	0
2021	WPG	14	14	5	0	30	52	629	12.1	50	5	5	16	72	207	108	1	7	58	0	0
2022	WPG	18	18	9	0	54	63	729	11.6	36	9	3	13	96	248	121	1	8	65	0	0
2023	WPG	18	17	6	0	36	46	508	11.0	68	6	2	15	70	247	85	0	13	97	0	0
Totals		**55**	**53**	**20**	**0**	**120**	**180**	**2072**	**11.5**	**68**	**20**	**5**	**48**	**263**	**759**	**121**	**2**	**29**	**230**	**0**	**0**

PLAYOFFS				SCORING			RECEIVING									Game Hi:	
Year	Tm	GP	GS	TD	C-2	Pts	No	Yds	Avg	LG	TD	30	2D	Tar	YAC	Max	100
2019	WPG	2	2	0	0	0	2	11	5.5	10	0	0	0	4	0	10	0
2021	WPG	1	1	1	0	6	3	56	18.7	27	1	0	2	3	14	56	0
2022	WPG	1	1	0	0	0	2	26	13.0	16	0	0	2	3	11	26	0
2023	WPG	1	1	0	0	0	2	0	0.0	0	0	0	0	0	0	0	0
Totals		**5**	**5**	**1**	**0**	**6**	**9**	**93**	**10.3**	**27**	**1**	**0**	**4**	**10**	**25**	**56**	**0**

GREY CUP			SCORING			RECEIVING				
Year	Tm	GP	TD	C-2	Pts	No	Yds	Avg	LG	TD
2019	WPG	1	0	0	0	2	15	7.5	11	0
2021	WPG	1	0	1	2	3	60	20.0	34	0
2022	WPG	1	0	0	0	2	24	12.0	17	0
2023	WPG	1	0	0	0	2	18	9.0	10	0
Totals		**4**	**0**	**1**	**2**	**9**	**117**	**13.0**	**34**	**0**

BANE JR., Shawn — 2023: Saskatchewan

Born: Jun 9/95 **College:** Northwest Missouri State **Career GP:** 31 **Hgt:** 5.09 **Pos:** WR
City: Sarasota, FL **All-Star:** None **Career Starts:** 24 **Wgt:** 178 **CFL Yrs:** 3
Career: Signed by CGY on Sept 19/21. Signed by SSK on Feb 14/23. In 2023, led CFL in receptions (93) and targets (139). **Status:** A

REGULAR SEASON				SCORING			RECEIVING									RUSHING		PUNT RETURNS			KICKOFF RET'S			FGM RET'S		FUMBLES		DEF	
Year	Tm	GP	GS	TD	C-2	Pts	No	Yds	Avg	LG	TD	30	2D	Tar	YAC	No	Yds	No	Yds	Avg	No	Yds	Avg	No	Yds	No	Lost	DT	ST
2021	CGY	4	0	1	0	6	3	100	33.3	44	1	2	1	7	6	0		16	182	11.4	7	138	19.7	3	55	2	0	0	1
2022	CGY	9	7	1	0	6	21	288	13.7	80	1	1	4	33	140	1	-1	9	80	8.9	7	156	22.3	0		0	0	3	0
2023	SSK	18	17	4	1	26	93	1,104	11.9	60	4	9	24	139	433	5	19	1	7	7.0	0			0		0	0	2	0
Totals		**31**	**24**	**6**	**1**	**38**	**117**	**1492**	**12.8**	**80**	**6**	**12**	**29**	**179**	**579**	**6**	**18**	**26**	**269**	**10.3**	**14**	**294**	**21.0**	**3**	**55**	**2**	**0**	**5**	**1**

PLAYOFFS GP - CGY 2021: 4 (0). RECEIVING - 2021: 3 for 100 yds, 7 Targ, LG 44, 2 30+, 1 2D, 1 TD.

BARNES, Clark — 2023: Calgary

Born: Sep 3/00 **College:** Guelph **Career GP:** 9 **Hgt:** 6.01 **Cdn Draft:** 2023 CGY **Pos:** WR
City: Brampton, ON **All-Star:** None **Career Starts:** 8 **Wgt:** 199 Rd 3, #24 **CFL Yrs:** 1
Career: Selected by CGY in the 2023 CFL Draft. **Status:** N

REGULAR SEASON				SCORING			RECEIVING									Game Hi:		FUMBLES		K/O RETURNS				FG MISS RETS			
Year	Tm	GP	GS	TD	C-2	Pts	No	Yds	Avg	LG	TD	30	2D	Tar	YAC	Max	100	No	Lost	No	Yds	LG	TD	No	Yds	LG	TD
2023	CGY	9	8	1	0	6	25	234	9.4	54	1	1	8	38	103	87	0	0	0	18	379	37	0	2	111	86	0

BAYLESS, Omar — 2023: Hamilton

Born: Dec 15/96 **College:** Arkansas State **Career GP:** 7 **Hgt:** 6.01 **Pos:** WR
City: Laurel, MS **All-Star:** None **Career Starts:** 6 **Wgt:** 210 **CFL Yrs:** 1
Career: Signed by HAM on Jan 27/23. **Status:** A

REGULAR SEASON				SCORING			RECEIVING									Game Hi:		FUMBLES		FUMBLE RETURNS			PLAYOFFS		RECEIVING		
Year	Tm	GP	GS	TD	C-2	Pts	No	Yds	Avg	LG	TD	30	2D	Tar	YAC	Max	100	No	Lost	No	Yds	TD	Year	Tm	GP	No	Yds	LG
2023	HAM	7	6	3	0	18	17	214	12.6	31	2	1	10	25	80	53	0	0	0	1	0	1	2023	HAM	1	2	37	22

BEGELTON, Reggie — 2023: Calgary

Born: Aug 31/93 **College:** Lamar **Career GP:** 68 **Hgt:** 6.00 **Pos:** WR
City: Beaumont, TX **All-Star:** Div: 2 CFL: 2 **Career Starts:** 63 **Wgt:** 204 **CFL Yrs:** 6
Career: Signed by CGY on Jul 18/17. Signed with Green Bay (NFL) in 2020. Re-signed by CGY on Nov 1/21. Selected 2023 CFL All-Star. **Status:** A

REGULAR SEASON				SCORING			RECEIVING									Game Hi:		RUSHING			PLAYOFFS		RECEIVING				
Year	Tm	GP	GS	TD	C-2	Pts	No	Yds	Avg	LG	TD	30	2D	Tar	YAC	Max	100	No	Yds	TD	Year	Tm	GP	No	Yds	Avg	LG	TD
2017	CGY	9	5	1	0	6	22	304	13.8	32	1	1	7	33	154	72	0	0			2019	CGY	1	2	24	12.0	19	1
2018	CGY	7	6	1	1	8	25	488	19.5	99	1	4	10	39	164	153	2	0			2021	CGY	1	5	105	21.0	43	0
2019	CGY	17	17	11	3	72	102	1,444	14.2	76	10	6	32	144	519	173	5	4	38	1	2022	CGY	1	7	78	11.1	24	0
2021	CGY	2	2	1	0	6	9	133	14.8	38	1	1	3	19	22	119	1	1	21	0	2023	CGY	1	8	112	14.0	43	1
2022	CGY	18	18	6	0	36	85	957	11.3	54	6	4	27	118	441	112	1	4	42	0	**Totals**		4	22	319	14.5	43	2
2023	CGY	15	15	5	0	30	86	1,119	13.0	47	5	10	32	122	404	203	4	2	13	0								
Totals		**68**	**63**	**25**	**4**	**158**	**329**	**4,445**	**13.5**	**99**	**24**	**26**	**111**	**475**	**1704**	**203**	**13**	**11**	**114**	**1**								

BEHAR, Nate — 2023: Ottawa

Born: Sep 29/94 **College:** Carleton **Career GP:** 86 **Hgt:** 6.00 **Cdn Draft:** 2017 EDM **Pos:** WR
City: London, ON **All-Star:** None **Career Starts:** 55 **Wgt:** 204 Rd 1, #5 **CFL Yrs:** 6
Career: Selected by EDM in the 2017 CFL Draft. Signed by OTT on Feb 15/19. Released on Feb 5/24. **Status:** N

REGULAR SEASON				SCORING			RECEIVING									Game Hi:		FUMBLES		DEFENCE		PLAYOFFS			
Year	Tm	GP	GS	TD	C-2	Pts	No	Yds	Avg	LG	TD	30	2D	Tar	YAC	Max	100	No	Lost	DT	ST	Year	Tm	GP	STT
2017	EDM	12	0	0	0	0	0											0	0	0	4	2017	EDM	2	0
2018	EDM	18	7	1	1	8	27	257	9.5	29	1	0	9	37	102	51	0	2	2	4	0				
2019	OTT	17	10	0	0	0	16	169	10.6	33	0	1	2	33	63	63	0	0	0	0	0				
2021	OTT	14	13	0	0	0	38	439	11.6	50	0	2	15	64	128	98	0	0	0	2	0				
2022	OTT	13	13	2	0	12	59	727	12.3	49	2	4	16	76	254	119	2	4	3	2	0				
2023	OTT	12	12	1	3	12	39	334	8.6	25	1	0	11	58	79	87	0	0	0	0	0				
Totals		**86**	**55**	**4**	**4**	**32**	**179**	**1,926**	**10.8**	**50**	**4**	**7**	**53**	**268**	**626**	**119**	**2**	**6**	**5**	**8**	**4**				

BELLAMY, LeVante — 2023: Calgary

Born: Nov 28/96 **College:** Western Michigan **Career GP:** 7 **Hgt:** 5.09 **Pos:** RB
City: Indianapolis, IN **All-Star:** None **Career Starts:** 0 **Wgt:** 189 **CFL Yrs:** 1
Career: Signed by CGY on Jan 13/23. **Status:** A

REG SEASON GP - CGY 2023: 7 (0). RUSHING: 23 for 70 yds, LG 8. RECEIVING: 5 for 22 yds, LG 11. KO RET: 4 for 95 yds, LG 33. DEF: 1 Blocked Kick

BENNETT, Jackson — 2023: Ottawa

Born: Jan 5/96 **College:** Ottawa **Career GP:** 64 **Hgt:** 5.10 **Cdn Draft:** 2018 HAM **Pos:** RB
City: Cumberland, ON **All-Star:** None **Career Starts:** 6 **Wgt:** 212 Rd 2, #11 **CFL Yrs:** 5
Career: Selected by HAM in the 2018 CFL Draft. Drafted as a DB, converted to RB. Signed by OTT on Feb 8/22. Retired on Apr 22/24. **Status:** N

REGULAR SEASON				SCORING			RUSHING					Game Hi:		FUMBLES		RECEIVING								K/O RET		DEFENCE			
Year	Tm	GP	GS	TD	C-2	Pts	No	Yds	Avg	LG	TD	Max	100	No	Lost	No	Yds	Avg	LG	TD	30	2D	Tar	No	Yds	DT	STT	QS	FF
2018	HAM	11	1	0	0	0	0							0		0								7	155	3	8	1	0
2019	HAM	16	2	1	0	6	29	147	5.1	25	1	77	0	0		8	72	9.0	14	0	0	1	10	0		1	9	0	1
2021	HAM	13	1	0	1	2	17	72	4.2	13	0	58	0	0		5	30	6.0	18	0	0	1	6	0		0	4	0	0
2022	OTT	14	2	0	0	0	50	234	4.7	21	0	63	0	0		15	86	5.7	19	0	0	1	18	8	160	0	1	0	0
2023	OTT	10	0	1	0	6	32	144	4.5	20	0	44	0	1	0	5	51	10.2	14	1	0	2	6	6	154	0	2	0	0
Totals		**64**	**6**	**2**	**1**	**14**	**128**	**597**	**4.7**	**25**	**1**	**77**	**0**	**1**	**0**	**33**	**239**	**7.2**	**19**	**1**	**0**	**5**	**40**	**21**	**469**	**4**	**24**	**1**	**1**

PLAYOFFS GP - HAM 2018: 2, 2019: 1, 2021: 2, Tot: 5 (0). STT 2019: 1, 2021: 1 **GREY CUP** GP - HAM 2019: 1, 2021: 1.

BERTRAND-HUDON, Thomas — 2023: Saskatchewan

Born: Oct 11/96 **College:** Delaware State **Career GP:** 18 **Hgt:** 6.00 **Cdn Draft:** 2023 SSK **Pos:** RB
City: Mont Saint-Hilaire, QC **All-Star:** None **Career Starts:** 0 **Wgt:** 227 Rd 4, #30 **CFL Yrs:** 1
Career: Selected by SSK in the 2023 CFL Draft. **Status:** N

REGULAR SEASON				SCORING			RUSHING					Game Hi:		FUMBLES		RECEIVING								K/O RETURNS			DEFENCE	
Year	Tm	GP	GS	TD	C-2	Pts	No	Yds	Avg	LG	TD	Max	100	No	Lost	No	Yds	Avg	LG	TD	30	2D	Tar	No	Yds	LG	DT	STT
2023	SSK	18	0	2	0	12	13	96	7.4	19	2	41	0	1	1	2	12	6.0	10	0	0	0	2	11	268	34	0	10

BRAY, Quan — 2023: Ottawa

Born: Apr 28/93 **College:** Auburn **Career GP:** 29 **Hgt:** 5.10 **Pos:** WR
City: Lagrange, GA **All-Star:** None **Career Starts:** 29 **Wgt:** 184 **CFL Yrs:** 3
Career: Signed by MTL on May 19/19. Released on June 5/22. Signed as a free agent by OTT on Oct 5/22. Released on Jun 29/23. **Status:** A

BRAY, Quan (Cont'd) — 2023: Ottawa

REGULAR SEASON				SCORING			RECEIVING									Game Hi:		FUMBLES		RUSHING		PUNT RETURNS				K/O RETS		
Year	Tm	GP	GS	TD	C-2	Pts	No	Yds	Avg	LG	TD	30	2D	Tar	YAC	Max	100	No	Lst	No	Yds	No	Yds	Avg	LG	No	Yds	LG
2019	MTL	15	15	6	0	36	58	818	14.1	75	6	8	19	63	216	134	1	2	0	1	6	14	123	8.8	16	6	127	28
2021	MTL	12	12	2	0	12	35	481	13.7	68	2	3	12	60	131	89	0	1	0	0	0	12	68	5.7	14	0		
2023	OTT	2	2	0	0	0	7	153	21.9	50	0	2	4	13	46	95	0	0	0	0		0				0		
Totals		**29**	**29**	**8**	**0**	**48**	**100**	**1,452**	**14.5**	**75**	**8**	**43**	**35**	**136**	**393**	**134**	**101**	**3**	**0**	**1**	**6**	**26**	**191**	**7.3**	**16**	**6**	**127**	**28**

PLAYOFFS GP - MTL 2019: 1 (1), 2021: 1 (1). RECEIVING: 2019: 2 for 58 yds, LG 50, 2021: 4 for 38 yds, LG 15

BRESCACIN, Juwan — 2023: Saskatchewan

Born: Jan 10/93 **College:** Northern Illinois **Career GP:** 63 **Hgt:** 6.03 **Cdn Draft:** 2016 CGY **Pos:** WR
City: Mississauga, ON **All-Star:** None **Career Starts:** 6 **Wgt:** 227 Rd 2, #15 **CFL Yrs:** 7
Career: Selected by CGY in the 2016 CFL Draft. Signed by TOR on Feb 11/20. Signed by SSK on Feb 14/23. **Status:** N

REGULAR SEASON				SCORING			RECEIVING									Game Hi:	
Year	Tm	GP	GS	TD	C-2	Pts	No	Yds	Avg	LG	TD	30	2D	Tar	YAC	Max	100
2016	CGY	7	0	0	0	0	4	51	12.8	25	0	0	1	7	15	35	0
2017	CGY	15	0	0	0	0	19	260	13.7	41	0	2	6	28	63	57	0
2018	CGY	18	1	3	0	18	35	567	16.2	48	3	8	13	60	192	109	1
2019	CGY	4	0	3	0	18	11	168	15.3	50	3	2	4	14	46	68	0
2021	TOR	5	2	1	0	6	5	44	8.8	13	1	0	3	11	20	13	0
2022	TOR	6	1	1	0	6	6	53	8.8	19	1	0	2	7	14	48	0
2023	SSK	8	2	0	0	0	7	53	7.6	24	0	0	2	10	28	29	0
Totals		**63**	**6**	**8**	**0**	**48**	**87**	**1,196**	**13.7**	**50**	**8**	**12**	**31**	**137**	**378**	**109**	**1**

PLAYOFFS			REC'G		GREY CUP			REC'G		
Year	Tm	GP	No	Yds	Year	Tm	GP	No	Yds	TD
2016	CGY	1	0		2016	CGY	1	0		
2017	CGY	1	0		2017	CGY	1	4	33	0
2018	CGY	1	0		2018	CGY	1	5	35	0
2021	TOR	1	4	46						
Totals		**4**	**4**	**46**	**Totals**		**3**	**9**	**68**	**0**

BRISSETT, Dejon — 2023: Toronto

Born: July 9/96 **College:** Virginia **Career GP:** 47 **Hgt:** 6.01 **Cdn Draft:** 2020 TOR **Pos:** WR
City: Mississauga, ON **All-Star:** None **Career Starts:** 19 **Wgt:** 195 Rd 1, #2 **CFL Yrs:** 3
Career: Selected by TOR in the 2020 CFL Draft. **Status:** N

REGULAR SEASON				SCORING			RECEIVING									Game Hi:		DEFENCE						PLAYOFFS			
Year	Tm	GP	GS	TD	C-2	Pts	No	Yds	Avg	LG	TD	30	2D	Tar	YAC	Max	100	DT	ST	FR	Yds	TD	FF	Year	GP	Rec	Yds	STT
2021	TOR	14	5	1	0	6	9	131	14.6	31	0	1	3	20	45	51	0	3	1	1	23	1	0	2021	1	0	0	0
2022	TOR	15	1	1	0	6	10	102	10.2	27	1	0	3	16	12	69	0	0	6	0	0	0	0	2022	1	0	0	0
2023	TOR	18	13	5	1	32	38	594	15.6	70	5	3	9	51	160	98	0	1	11	0	0	0	1	2023	1	4	34	1
Totals		**47**	**19**	**7**	**1**	**44**	**57**	**827**	**14.5**	**70**	**6**	**4**	**15**	**87**	**217**	**98**	**0**	**4**	**18**	**1**	**23**	**1**	**1**		**3**	**4**	**34**	**1**

REGULAR SEASON PUNT RET - 2022: 4 for 28 yds, LG 18. K/O RET - 2022: 3 for 44 yds, 2023: 5 for 109 yds. **GREY CUP** GP - TOR 2022: 1. STT - TOR 2022: 1.

BROOKS, Shannon — 2023: Edmonton

Born: Oct 9/96 **College:** Minnesota **Career GP:** 18 **Hgt:** 5.11 **Pos:** RB
City: Austell, GA **All-Star:** None **Career Starts:** 0 **Wgt:** 200 **CFL Yrs:** 1
Career: Signed by EDM on Nov 25/22. Released by EDM on Feb 1/24. **Status:** A

REGULAR SEASON				SCORING			RUSHING					Game Hi:		FUMBLES		RECEIVING								K/O RET			
Year	Tm	GP	GS	TD	C-2	Pts	No	Yds	Avg	LG	TD	Max	100	No	Lost	No	Yds	Avg	LG	TD	30	2D	Tar	No	Yds	LG	STT
2023	EDM	18	0	0	0	0	36	175	4.9	18	0	23	0	0		7	95	13.6	31	0	1	0	12	2	21	17	3

BROWN, Kevin — 2023: Edmonton

Born: Oct 9/96 **College:** Incarnate Word **Career GP:** 25 **Hgt:** 5.09 **Pos:** RB
City: Mount Pleasant, SC **All-Star:** None **Career Starts:** 22 **Wgt:** 205 **CFL Yrs:** 2
Career: Signed as a free agent by EDM on Sep 1/22. **Status:** A

REGULAR SEASON				SCORING			RUSHING					Game Hi:		FUMBLES		RECEIVING								
Year	Tm	GP	GS	TD	C-2	Pts	No	Yds	Avg	LG	TD	Max	100	No	Lost	No	Yds	Avg	LG	TD	30	2D	Tar	Max
2022	EDM	7	4	1	0	6	74	486	6.6	36	1	121	2	2	1	24	176	7.3	26	0	0	0	26	65
2023	EDM	18	18	5	0	30	186	1,141	6.1	65	4	175	2	4	3	28	222	7.9	22	1	0	5	38	27
Totals		**25**	**22**	**6**	**0**	**36**	**260**	**1,627**	**6.3**	**65**	**5**	**296**	**4**	**6**	**4**	**52**	**398**	**7.7**	**26**	**1**	**0**	**5**	**64**	**65**

BRUGGELING, Keaton — 2023: Ottawa

Born: Oct 23/98 **College:** Carleton **Career GP:** 18 **Hgt:** 6.03 **Cdn Draft:** 2022 OTT **Pos:** WR
City: St. Catharines, ON **All-Star:** None **Career Starts:** 0 **Wgt:** 225 Rd 3, #22 **CFL Yrs:** 2
Career: Selected by OTT in the 2022 CFL Draft. **Status:** N

REGULAR SEASON GP - OTT 2022: 8 (0), 2023: 10 (0). RECEIVING - OTT 2022: 5 for 44 yds, LG 21, 2023: 1 for 16 yds, 1 TD

BURTENSHAW, Konner — 2023: Winnipeg

Born: Oct 4/96 **College:** Queen's **Career GP:** 14 **Hgt:** 5.10 **Cdn Draft:** 2022 WPG **Pos:** FB
City: Amherstview, ON **All-Star:** None **Career Starts:** 0 **Wgt:** 234 Rd 8, #74 **CFL Yrs:** 2
Career: Selected by Winnipeg in the 2022 CFL Draft. **Status:** N

REGULAR SEASON GP - WPG 2022: 10, 2023: 4. K/O RETS - 2022: 1 for 15 yds, 2023: 1 for 16 yds. TACKLES - 2022: 1 DT, 3 STT, 2023: 2 STT
PLAYOFFS GP - WPG 2022: 1 (0). **GREY CUP** GP - WPG 2022: 1 (0).

BUTLER, James — 2023: Hamilton

Born: Feb 19/95 **College:** Iowa **Career GP:** 45 **Hgt:** 5.09 **Pos:** RB
City: Chicago, IL **All-Star:** None **Career Starts:** 45 **Wgt:** 210 **CFL Yrs:** 3
Career: Signed by BC on Dec 10/20. Signed by HAM on Feb 15/23. In 2023, led all RBs in receptions (61) and receiving yards (527). **Status:** A

REGULAR SEASON				SCORING			RUSHING					RECEIVING									Game Hi:		FUMBLES		K/O RETS		DEFENCE	
Year	Tm	GP	GS	TD	C-2	Pts	No	Yds	Avg	LG	TD	No	Yds	Avg	LG	TD	30	2D	Tar	YAC	Max	100	No	Lst	No	Yds	DT	STT
2021	BC	11	11	3	1	20	101	497	4.9	29	2	39	243	6.2	25	1	0	9	47	215	47	0	1	0	16	325	1	0
2022	BC	17	17	11	0	66	210	1,060	5.0	37	7	53	384	7.2	20	4	0	9	58	344	66	0	2	1	0		3	1
2023	HAM	17	17	8	0	48	235	1,116	4.7	43	7	61	527	8.6	38	1	2	10	78	462	77	0	2	2	0		4	0
Totals		**45**	**45**	**22**	**1**	**134**	**546**	**2673**	**4.9**	**43**	**16**	**153**	1154	**7.5**	**38**	**6**	**2**	**28**	**183**	1021	**77**	**0**	**5**	**3**	**16**	**325**	**8**	**1**

PLAYOFFS			RUSHING					RECEIVING		
Year	Tm	GP	No	Yds	Avg	LG	TD	No	Yds	TD
2022	BC	2	26	99	3.8	24	0	4	32	0
2023	HAM	1	13	83	6.4	15	0	2	8	0
Totals		**3**	**39**	**182**	**4.7**	**24**	**0**	**6**	**40**	**0**

CAREY, Ka'Deem — 2023: Calgary

Born: Oct 30/92 **College:** Arizona **Career GP:** 44 **Hgt:** 5.09 **Pos:** RB
City: Tucson, AZ **All-Star:** Div: 2 CFL: 1 **Career Starts:** 43 **Wgt:** 206 **CFL Yrs:** 4
Career: Signed by CGY on Oct 3/18. Signed as a free agent by TOR on Feb 14/24. **Status:** A

REGULAR SEASON				SCORING			RUSHING					RECEIVING									Game Hi:		FUMBLES		DEFENSIVE STATS				
Year	Tm	GP	GS	TD	C-2	Pts	No	Yds	Avg	LG	TD	No	Yds	Avg	LG	TD	30	2D	Tar	YAC	Max	100	No	Lst	ST	FR	Yds	LG	TD
2019	CGY	8	7	4	0	24	75	422	5.6	31	2	15	134	8.9	23	1	0	3	21	119	40	0	1	0	0	1	4	4	1
2021	CGY	13	13	7	0	42	164	869	5.3	29	7	26	194	7.5	29	0	0	5	42	173	69	0	1	1	0	0	0	0	0
2022	CGY	14	14	10	0	60	164	1,088	6.6	40	10	28	248	8.9	28	0	0	5	35	221	37	0	1	1	0	0	0	0	0
2023	CGY	9	9	0	0	0	89	476	5.3	19	0	21	156	7.4	22	0	0	3	29	129	45	0	1	0	0	0	0	0	0
Totals		**44**	**43**	**21**	**0**	**126**	**492**	**2,855**	**5.8**	**40**	**19**	**90**	**732**	**8.1**	**29**	**1**	**0**	**16**	**127**	**642**	**69**	**0**	**1**	**2**	**0**	**1**	**4**	**4**	**1**

PLAYOFFS			RUSHING					RECEIVING		
Year	Tm	GP	No	Yds	Avg	LG	TD	No	Yds	TD
2021	CGY	1	22	117	5.3	15	2	3	19	0
2022	CGY	1	8	43	5.4	13	0	2	41	0
2023	CGY	1	14	75	5.4	20	0	4	11	0
Totals		**3**	**44**	**235**	**5.3**	**20**	**2**	**9**	**71**	**0**

CIBASU, Régis — 2023: Montréal

Born: Sept 30/93 **College:** Montréal **Career GP:** 64 **Hgt:** 6.03 **Cdn Draft:** 2018 TOR **Pos:** FB
City: Kinshasa, DR Congo **All-Star:** None **Career Starts:** 0 **Wgt:** 232 Rd 3, #20 **CFL Yrs:** 4
Career: Selected by TOR in the 2018 CFL Draft. Released by TOR on Feb 8/21. Signed by MTL on Feb 9/21. **Status:** N

REGULAR SEASON				SCORING			RECEIVING			DEFENCE		
Year	Tm	GP	GS	TD	C-2	Pts	No	Yds	TD	DT	ST	FR
2019	TOR	16	0	0	0	0	0			0	3	0
2021	MTL	13	0	0	0	0	0			0	5	0
2022	MTL	17	0	0	0	0	2	8	0	0	4	0
2023	MTL	18	0	1	0	6	7	101	1	1	5	1
Totals		**64**	**0**	**1**	**0**	**6**	**9**	**109**	**1**	**1**	**17**	**1**

PLAYOFFS			
Year	Tm	GP	GS
2021	MTL	1	0
2022	MTL	2	0
2023	MTL	2	0
Totals		**5**	**0**

GREY CUP			
Year	Tm	GP	GS
2023	MTL	1	0

COBB, Gavin — 2023: Edmonton

Born: Jan 28/98 **College:** Manitoba **Career GP:** 18 **Hgt:** 5.10 **Cdn Draft:** 2022 EDM **Pos:** WR
City: Victoria, BC **All-Star:** None **Career Starts:** 6 **Wgt:** 170 Rd 4, #30 **CFL Yrs:** 1
Career: Selected by EDM in the 2022 CFL Draft. **Status:** N

REGULAR SEASON				SCORING			RECEIVING									Game Hi:		RUSHING		PUNT RETURNS				K/O RETS				DEFENCE	
Year	Tm	GP	GS	TD	C-2	Pts	No	Yds	Avg	LG	TD	30	2D	Tar	YAC	Max	100	No	Yds	No	Yds	Avg	LG	No	Yds	Avg	LG	DT	STT
2023	EDM	18	6	1	0	6	11	214	19.5	68	1	3	4	26	62	79	0	0		6	51	8.5	13	11	260	23.6	41	1	2

COTTOY, Jevon — 2023: BC

Born: Nov 21/96 **College:** Langley Jrs. **Career GP:** 66 **Hgt:** 6.05 **Pos:** WR
City: St. Vincent and Grenadines **All-Star:** None **Career Starts:** 61 **Wgt:** 230 **CFL Yrs:** 4
Career: Territorial Protection for BC in 2019. Set career highs in yards (807) and receptions (57) in 2023 **Status:** N

REGULAR SEASON				SCORING			RECEIVING									Gam	FUMBLES		DEFENCE			
Year	Tm	GP	GS	TD	C-2	Pts	No	Yds	Avg	LG	TD	30	2D	Tar	YAC	Max	No	Lst	DT	ST	FF	FR
2019	BC	16	16	1	1	8	38	386	10.2	30	1	1	8	44	197	68	0	0	4	0	0	0
2021	BC	14	9	3	0	18	39	519	13.3	46	3	2	14	50	255	93	1	0	0	2	0	0
2022	BC	18	18	3	1	20	50	551	11.0	29	3	29	17	68	264	71	1	1	1	7	0	0
2023	BC	18	18	4	0	24	57	807	14.2	70	4	3	14	68	413	88	2	1	4	2	1	1
Totals		**66**	**61**	**11**	**2**	**70**	**184**	**2,263**	**12.3**	**70**	**11**	**35**	**53**	**230**	**1129**	**93**	**4**	**2**	**9**	**7**	**1**	**1**

PLAYOFFS			RECEIVING		
Year	Tm	GP	No	Yds	TD
2022	BC	2	4	36	0
2023	BC	2	6	63	1
Totals		**4**	**10**	**99**	**1**

COXIE, Damonte — 2023: Toronto

Born: Nov 28/96 **College:** Memphis **Career GP:** 21 **Hgt:** 6.03 **Pos:** WR
City: Reserve, LA **All-Star:** Div: 1 CFL: 0 **Career Starts:** 20 **Wgt:** 200 **CFL Yrs:** 2
Career: Signed by TOR on Jan 24/22. Selected 2023 East Div. All-Star. **Status:** A

COXIE, Damonte (Cont'd) — 2023: Toronto

REGULAR SEASON				SCORING			RECEIVING									K/O RET		DEF		
Year	Tm	GP	GS	TD	C-2	Pts	No	Yds	Avg	LG	TD	30	2D	Tar	YAC	No	Yds	DT	ST	FF
2022	TOR	7	6	0	0	0	15	210	14.0	30	0	2	5	35	66	0		2	1	0
2023	TOR	14	14	5	0	30	39	787	20.2	67	5	7	17	64	221	2	6	1	0	1
Totals		**21**	**20**	**5**	**0**	**30**	**54**	**997**	**18.5**	**67**	**5**	**9**	**22**	**99**	**287**	**2**	**6**	**3**	**1**	**1**

PLAYOFFS			RECEIVING				
Year	Tm	GP	No	Yds	Avg	LG	TD
2023	TOR	1	1	29	29.0	29	0

DALLAIRE, David — 2023: Montréal

Born: Aug 5/99 **College:** Laval **Career GP:** 18 **Hgt:** 6.03 **Cdn Draft:** 2023 MTL **Pos:** FB
City: Saint-Georges, QC **All-Star:** None **Career Starts:** 0 **Wgt:** 217 Rd 2, #13 **CFL Yrs:** 1
Career: Selected by MTL in the 2023 CFL Draft. **Status:** N

REGULAR SEASON GP - MTL 2023: 18 (0). RUSHING - 2023: 1 for 3 yds. RECEIVING - 2023: 1 for 17 yds, 2 tgts. DEFENCE - 2023: 5 ST Tackles.

DANIELS, DaVaris — 2023: Toronto

Born: Dec 18/92 **College:** Notre Dame **Career GP:** 78 **Hgt:** 6.01 **Pos:** WR
City: Vernon Hills, IL **All-Star:** None **Career Starts:** 77 **Wgt:** 203 **CFL Yrs:** 7
Career: Signed by CGY on May 9/16. Signed by EDM on Feb 12/19. Signed by TOR on Feb 11/20. CFL M/O Rookie in 2016. **Status:** A

REGULAR SEASON				SCORING			RECEIVING									Game Hi:		RUSHING		
Year	Tm	GP	GS	TD	C-2	Pts	No	Yds	Avg	LG	TD	30	2D	Tar	YAC	Max	100	No	Yds	LG
2016	CGY	11	11	9	2	58	51	885	17.4	76	9	9	14	74	366	126	4	2	34	25
2017	CGY	13	13	4	0	24	47	743	15.8	46	4	9	12	77	190	137	2	2	1	4
2018	CGY	12	12	7	1	44	50	747	14.9	77	7	4	17	84	295	116	2	3	-2	7
2019	EDM	13	13	2	0	12	54	738	13.7	59	2	6	20	91	232	207	2	0		
2021	TOR	13	13	4	1	26	51	597	11.7	35	4	1	16	88	138	100	1	1	18	18
2022	TOR	16	15	4	1	26	61	860	14.1	54	4	6	23	85	257	100	1	0		
2023	TOR	17	17	8	0	48	52	1,009	19.4	60	8	12	20	86	248	180	2	0		
Totals		**95**	**94**	**38**	**5**	**238**	**366**	**5,579**	**15.2**	**77**	**38**	**47**	**122**	**585**	**1726**	**207**	**14**	**8**	**51**	**25**

PLAYOFFS			RECEIVING				
Year	Tm	GP	No	Yds	Avg	LG	TD
2016	CGY	1	4	107	26.8	76	1
2017	CGY	1	1	5	5.0	5	0
2019	EDM	2	13	152	11.7	31	1
2021	TOR	1	2	23	11.5	15	0
2022	TOR	1	3	108	36.0	46	1
2023	TOR	1	4	77	19.3	54	1
Totals		**7**	**27**	**472**	**17.5**	**76**	**4**

GREY CUP				SCORING			RECEIVING									Game Hi:		FUMBLES	
Year	Tm	GP	GS	TD	C-2	Pts	No	Yds	Avg	LG	TD	30	2D	Tar	YAC	Max	100	No	Lst
2016	CGY	1	1	0	0	0	7	89	12.7	35	0	1	1	7	25	89	0	0	0
2017	CGY	1	1	0	0	0	11	113	10.3	24	0	0	3	13	45	113	1	0	0
2022	TOR	1	1	0	0	0	7	58	8.3	13	0	0	2	12	10	58	0	0	0
Totals		**3**	**3**	**0**	**0**	**0**	**25**	**260**	**10.4**	**35**	**0**	**1**	**6**	**32**	**80**	**113**	**1**	**0**	**0**

REGULAR SEASON CFL CAREER HIGHS		
Rec	10	Aug 23/19 v WPG
Yds	207	Aug 23/19 v WPG

DEDMON, DeVonte — 2023: Ottawa

Born: Nov 23/95 **College:** William & Mary **Career GP:** 24 **Hgt:** 5.10 **Pos:** WR
City: Williamsburg, VA **All-Star:** Div: 1 CFL: 1 **Career Starts:** 2 **Wgt:** 200 **CFL Yrs:** 4
Career: Signed by OTT on May 22/19, Aug 20/22. Named 2021 CFL M/O Special Teams Player. **Status:** A

REGULAR SEASON				SCORING			RECEIVING					RUSHING			FUMBLES		MFG RETURNS			PUNT RETURNS					KICKOFF RETURNS				
Year	Tm	GP	GS	TD	C-2	Pts	No	Yds	Avg	LG	TD	No	Yds	TD	No	Lost	No	Yds	LG	No	Yds	Avg	LG	TD	No	Yds	Avg	LG	TD
2019	OTT	5	1	2	0	12	4	58	14.5	41	0	0			2	0	1	6	6	22	339	15.4	95	1	16	542	33.9	111	1
2021	OTT	11	1	4	0	24	11	103	9.4	44	0	10	68	1	3	1	4	103	32	48	737	15.4	73	2	49	1,223	25.0	100	1
2022	OTT	6	0	0	0	0	8	58	7.3	12	0	2	5	0	2	2	2	76	57	13	174	13.4	42	0	8	182	22.8	34	0
2023	OTT	2	0	0	0	0	0					0			1	1	0			11	79	7.2	16	0	4	88	22.0	30	0
Totals		**24**	**2**	**6**	**0**	**36**	**23**	**219**	**9.5**	**44**	**0**	**12**	**73**	**1**	**8**	**4**	**7**	**185**	**57**	**94**	**1329**	**14.1**	**95**	**3**	**77**	**2035**	**26.4**	**111**	**2**

DEMSKI, Nic — 2023: Winnipeg

Born: Dec 14/93 **College:** Manitoba **Career GP:** 116 **Hgt:** 5.11 **Cdn Draft:** 2015 SSK **Pos:** WR
City: Winnipeg, MB **All-Star:** Div: 3 CFL: 0 **Career Starts:** 101 **Wgt:** 213 Rd 1, #6 **CFL Yrs:** 8
Career: Selected by SSK in the 2015 CFL Draft. Signed by WPG on Feb 14/18. In 2023, named West Div. All-Star for 3rd consecutive year. **Status:** N

REGULAR SEASON				SCORING			RECEIVING									Game Hi:		RUSHING						FUMBLES		PUNT RETURNS			
Year	Tm	GP	GS	TD	C-2	Pts	No	Yds	Avg	LG	TD	30	2D	Tar	YAC	Max	100	No	Yds	Avg	LG	TD	Max	Fum	Lost	No	Yds	LG	TD
2015	SSK	14	6	1	0	6	13	165	12.7	72	0	1	2	17	90	72	0	6	30	5.0	32	0	32	1	1	45	377	60	1
2016	SSK	17	14	2	0	12	37	338	9.1	53	2	2	11	60	147	62	0	3	8	2.7	12	0	15	0	0	16	125	18	0
2017	SSK	9	6	1	0	6	19	222	11.7	35	1	2	4	26	64	87	0	0						1	1	23	227	63	0
2018	WPG	17	17	4	0	24	59	554	9.4	42	3	3	17	84	253	82	0	34	248	7.3	30	1	35	3	3	0			
2019	WPG	17	17	5	0	30	44	543	12.3	82	3	4	15	69	238	105	1	26	147	5.7	35	2	49	1	0	1	8	8	0
2021	WPG	12	12	5	0	30	48	654	13.6	54	4	4	13	70	351	134	1	13	87	6.7	21	1	23	1	1	0			
2022	WPG	13	13	10	1	62	64	772	12.1	50	10	5	22	86	238	117	1	20	151	7.6	27	0	36	0	0	0			
2023	WPG	17	16	6	0	36	67	1,006	15.0	70	6	11	15	88	370	137	4	19	142	7.5	21	0	34	1	1	0			
Totals		**116**	**101**	**34**	**1**	**206**	**351**	**4,254**	**12.1**	**82**	**29**	**32**	**99**	**500**	**1751**	**137**	**7**	**121**	**813**	**6.7**	**35**	**4**	**49**	**8**	**7**	**85**	**737**	**63**	**1**

CONT'D KICKOFF RETURNS - SSK 2015: 14 for 284 yds, 2016: 2 for 47 yds, WPG 2018: 14 for 276 yds, 2021: 1 for 4 yds.

PLAYOFFS			RECEIVING				RUSHING			
Year	Tm	GP	No	Yds	LG	TD	No	Yds	LG	TD
2018	WPG	2	3	30	18	0	4	23	17	0
2019	WPG	1	6	81	42	0	4	56	33	1
2021	WPG	1	6	51	14	0	3	22	15	0
2022	WPG	1	5	74	40	0	2	4	3	0
2023	WPG	1	3	37	19	0	0			
Totals		**6**	**23**	**273**	**42**	**0**	**13**	**105**	**33**	**1**

GREY CUP			RECEIVING					RUSHING			
Year	Tm	GP	Tar	No	Yds	LG	TD	No	Yds	LG	TD
2019	WPG	1	5	4	45	31	0	1	22	22	0
2021	WPG	1	9	4	27	29	1	2	-1	0	0
2022	WPG	1	5	3	23	15	0	2	5	6	0
2023	WPG	1	9	8	74	18	0	0			
Totals		**3**	**28**	**19**	**169**	**31**	**1**	**5**	**26**	**22**	**0**

DUBOIS, Marco — 2023: Ottawa

Born: Jun 5/94 **College:** Laval **Career GP:** 84 **Hgt:** 6.05 **Cdn Draft:** 2018 OTT **Pos:** FB
City: LaSalle, QC **All-Star:** None **Career Starts:** 0 **Wgt:** 227 Rd 2, #13 **CFL Yrs:** 5
Career: Selected by Ottawa in the 2018 Canadian Draft. **Status:** N

REGULAR SEASON				SCORING			RECEIVING									Game Hi:		DEFENCE	
Year	Tm	GP	GS	TD	C-2	Pts	No	Yds	Avg	LG	TD	30	2D	Tar	YAC	Max	100	DT	ST
2018	OTT	17	0	0	0	0	3	11	3.7	6	0	0	0	5	3	8	0	1	5
2019	OTT	18	0	0	0	0	4	34	8.5	19	0	0	1	6	18	34	0	0	1
2021	OTT	13	0	0	0	0	2	29	14.5	25	0	0	0	2	23	25	0	0	4
2022	OTT	18	0	0	0	0	4	70	17.5	54	0	1	0	5	27	54	0	0	9
2023	OTT	18	0	1	0	6	5	95	19.0	54	1	1	1	7	75	54	0	0	1
Totals		**84**	**0**	**1**	**0**	**6**	**18**	**239**	**13.3**	**54**	**1**	**2**	**2**	**25**	**146**	**54**	**0**	**1**	**20**

PLAYOFFS			RECEIVING			
Year	Tm	GP	No	Yds	LG	TD
2018	OTT	1	1	11	11	1

DUNBAR JR., Steven — 2023: Edmonton

Born: Dec 19/95 **College:** Houston **Career GP:** 42 **Hgt:** 6.03 **Pos:** WR
City: New Orleans, LA **All-Star:** Div: 1 CFL: 0 **Career Starts:** 42 **Wgt:** 202 **CFL Yrs:** 3
Career: Signed by HAM on June 30/22. Signed by EDM on Feb 14/23. Released on Jan 3/24. **Status:** A

REGULAR SEASON				SCORING			RECEIVING										
Year	Tm	GP	GS	TD	C-2	Pts	No	Yds	Avg	LG	TD	30	2D	Tar	YAC	Max	Fum
2021	HAM	12	12	4	0	24	44	630	14.3	56	4	7	17	64	180	95	0
2022	HAM	17	17	6	0	36	72	1,000	13.9	71	6	7	17	125	330	102	2
2023	EDM	13	13	5	0	30	39	536	13.7	47	5	2	12	64	166	98	0
Totals		**42**	**42**	**15**	**0**	**90**	**155**	**2,166**	**14.0**	**71**	**15**	**16**	**46**	**253**	**676**	**102**	**2**

PLAYOFFS			RECEIVING		
Year	Tm	GP	No	Yds	TD
2021	HAM	2	4	31	0
2022	HAM	1	3	52	1
Totals		**3**	**7**	**83**	**1**

GREY CUP			RECEIVING		
Year	Tm	GP	No	Yds	TD
2021	HAM	1	6	63	1
Totals		**1**	**6**	**63**	**1**

ELLINGSON, Greg — 2023: Montréal

Born: Dec 30/88 **College:** Florida International **Career GP:** 126 **Hgt:** 6.03 **Pos:** WR
City: Tampa, FL **All-Star:** Div: 4 CFL: 1 **Career Starts:** 125 **Wgt:** 211 **CFL Yrs:** 10
Career: Signed by HAM on May 29/13. Signed by OTT on Feb 11/15. Signed by EDM on Feb 12/19. Signed by WPG on Feb 8/22. Signed by MTL on Feb 15/23. Entering '23, ranks 2nd among active and 34th all-time in receiving yards. Leads active receivers in 100-yard games (27) **Status:** A

REGULAR SEASON				SCORING			RECEIVING									Game Hi:		FUMBLES	
Year	Tm	GP	GS	TD	C-2	Pts	No	Yds	Avg	LG	TD	30	2D	Tar	YAC	Max	100	No	Lost
2013	HAM	12	12	6	0	36	52	800	15.4	39	6	5	16	71	231	120	3	1	1
2014	HAM	9	8	0	0	0	32	429	13.4	39	0	3	8	44	142	94	0	0	0
2015	OTT	18	18	9	1	56	69	1,061	15.4	48	9	11	23	102	241	142	4	1	1
2016	OTT	17	17	4	1	26	76	1,260	16.6	77	4	10	31	113	491	218	4	2	0
2017	OTT	18	18	12	2	76	96	1,459	15.2	80	12	15	41	147	395	170	5	2	0
2018	OTT	17	17	5	4	38	91	1,086	11.9	56	5	3	33	146	300	114	4	2	1
2019	EDM	16	16	5	0	30	86	1,170	13.6	54	5	5	26	128	348	174	3	0	0
2021	EDM	10	10	1	0	6	47	687	14.6	52	1	4	13	69	213	148	3	2	2
2022	WPG	8	8	3	0	18	38	598	15.7	46	3	2	16	50	109	152	1	0	
2023	MTL	1	1	0	0	0	1	10	10.0	10	0	0	0	3	10	10	0	0	
Totals		**126**	**125**	**45**	**8**	**286**	**588**	**8,560**	**14.6**	**80**	**45**	**58**	**207**	**873**	**2480**	**218**	**27**	**10**	**5**

GREY CUP			RECEIVING				
Year	Tm	GP	No	Yds	Avg	LG	TD
2013	HAM	1	2	29	14.5	23	0
2015	OTT	1	2	25	12.5	20	0
2016	OTT	1	7	85	12.1	21	0
2018	OTT	1	4	58	14.5	23	0
2022	WPG	1	4	46	11.5	24	0
Totals		**5**	**19**	**243**	**12.8**	**24**	**0**

PLAYOFFS				SCORING			RECEIVING							Game Hi:	
Year	Tm	GP	GS	TD	C-2	Pts	No	Yds	Avg	LG	TD	30	Tar	Max	100
2013	HAM	2	2	1	0	6	9	85	9.4	14	1	0	17	53	0
2015	OTT	1	1	1	0	6	5	186	37.2	93	1	2	8	186	1
2016	OTT	1	1	0	0	0	1	26	26.0	26	0	0	2	26	0
2017	OTT	1	1	0	0	0	4	52	13.0	19	0	0	5	52	0
2018	OTT	1	1	1	0	6	8	144	18.0	50	1	1	8	144	1
2019	EDM	2	2	0	0	0	15	198	13.2	24	0	0	20	125	1
2022	WPG	1	1	0	0	0	0	0		0	0	0	2	0	0
Totals		**9**	**9**	**3**	**0**	**18**	**42**	**691**	**16.5**	**93**	**3**	**3**	**62**	**186**	**3**

REGULAR SEASON CFL CAREER HIGHS		
Rec	11	2x last: Jul 20/18 vs BC
Yds	218	Jul 13/16 vs TOR

EVANS, Shaq — 2023: Ottawa

Born: Mar 7/91 **College:** UCLA **Career GP:** 64 **Hgt:** 6.01 **Pos:** WR
City: Inglewood, CA **All-Star:** Div: 1 CFL: 1 **Career Starts:** 64 **Wgt:** 210 **CFL Yrs:** 5
Career: Signed by SSK on Jan 16/18. Signed by OTT on Feb 14/23. **Status:** A

REGULAR SEASON				SCORING			RECEIVING									Game Hi:		RUSHING					PUNT RETURNS					FMBLS	
Year	Tm	GP	GS	TD	C-2	Pts	No	Yds	Avg	LG	TD	30	2D	Tar	YAC	Max	100	No	Yds	Avg	LG	TD	No	Yds	Avg	LG	TD	No	Lst
2018	SSK	17	17	0	0	0	50	785	15.7	52	0	6	14	90	233	114	1	2	1	0.5	11	0	7	57	8.1	16	0	0	0
2019	SSK	18	18	5	1	32	72	1,334	18.5	61	5	15	21	108	332	193	6	3	12	4.0	5	0	0					2	1
2021	SSK	7	7	0	0	0	25	224	9.0	18	0	0	5	44	77	69	0	0					0					0	0
2022	SSK	10	10	2	0	12	32	487	15.2	42	2	4	3	61	151	92	0	0					0					0	0
2023	OTT	12	12	0	1	2	27	351	13.0	44	0	2	8	51	105	64	0	0					0					0	0
Totals		**64**	**64**	**7**	**2**	**46**	**206**	**3,181**	**15.4**	**61**	**7**	**27**	**51**	**354**	**898**	**193**	**7**	**5**	**13**	**2.6**	**11**	**0**	**7**	**57**	**8.1**	**16**	**0**	**2**	**1**

PLAYOFFS				SCORING			RECEIVING									Game Hi:	
Year	Tm	GP	GS	TD	C-2	Pts	No	Yds	Avg	LG	TD	30	2D	Tar	YAC	Max	100
2019	SSK	1	1	0	0	0	4	41	10.3	19	0	0	0	9	7	41	0
2021	SSK	2	2	0	0	0	1	-4	-4.0	-4	0	0	0	4	-4	-4	0
Totals		**3**	**3**	**0**	**0**	**0**	**5**	**37**	**7.4**	**19**	**0**	**0**	**0**	**13**	**3**	**41**	**0**

EMILUS, Samuel — 2023: Saskatchewan

Born: Oct 25/97 **College:** Louisiana Tech **Career GP:** 33 **Hgt:** 6.01 **Cdn Draft:** 2022 SSK **Pos:** WR
City: Montréal, QC **All-Star:** None **Career Starts:** 22 **Wgt:** 200 Rd 1, #7 **CFL Yrs:** 2
Career: Selected by SSK in the 2022 CFL Draft. In 2023, led all Canadians with 1,097 receiving yards **Status:** N

REGULAR SEASON				SCORING			RECEIVING									FUMBLES		K/O RETS		PUNT RETS		FGM RETS		DEFENCE	
Year	Tm	GP	GS	TD	C-2	Pts	No	Yds	Avg	LG	TD	30	2D	Tar	YAC	No	Lst	No	Yds	No	Yds	No	Yds	DT	ST
2022	SSK	15	4	0	0	0	10	165	16.5	51	0	2	4	18	45	1	1	0		7	52	1	33	1	0
2023	SSK	18	18	6	1	38	70	1,097	15.7	54	6	9	22	112	277	0	0	1	10	0		0		5	0
Totals		**33**	**22**	**6**	**1**	**38**	**80**	**1,262**	**15.8**	**54**	**6**	**11**	**26**	**130**	**322**	**1**	**1**	**1**	**10**	**7**	**52**	**1**	**33**	**6**	**0**

FFRENCH, Maurice — 2023: Edmonton

Born: Jan 1/99 **College:** Pittsburgh **Career GP:** 4 **Hgt:** 5.11 **Pos:** WR
City: New Brunswick, NJ **All-Star:** None **Career Starts:** 4 **Wgt:** 200 **CFL Yrs:** 1
Career: Signed by EDM on Nov 22/22. Released on Jul 24/23. Signed by OTT on Oct 29/23 (Practice Roster only). **Status:** A

REGULAR SEASON GP - EDM 2023: 4 (4). RECEIVING: 15 for 190 yds, 1 TD, LG 30. DEFENCE: 1 Defensive Tackle.

FLETCHER, Walter — 2023: Montréal

Born: Dec 17/96 **College:** Ball State **Career GP:** 32 **Hgt:** 5.09 **Pos:** RB
City: Columbia, MD **All-Star:** None **Career Starts:** 13 **Wgt:** 202 **CFL Yrs:** 3
Career: Signed by EDM on Dec 30/20. Traded to MTL on Jun 14/22 for a 6th rd pick. **Status:** A

REGULAR SEASON				SCORING			RUSHING					RECEIVING								KICKOFF RETS		
Year	Tm	GP	GS	TD	C-2	Pts	No	Yds	Avg	LG	TD	No	Yds	Avg	LG	TD	Tar	YAC	Max	No	Yds	LG
2021	EDM	11	2	0	1	2	67	302	4.5	29	0	22	177	8.0	18	0	27	152	66	7	122	29
2022	MTL	14	6	2	0	12	85	486	5.7	42	1	29	353	12.2	59	1	31	338	99	0		
2023	MTL	7	5	0	0	0	58	266	4.6	25	0	23	176	7.7	68	0	24	163	68	0		
Totals		**32**	**13**	**2**	**1**	**14**	**210**	**1054**	**5.0**	**42**	**1**	**74**	**706**	**9.5**	**68**	**1**	**82**	**653**	**99**	**7**	**122**	**29**

PLAYOFFS			RUSHING		
Year	Tm	GP	Att	Yds	TD
2022	MTL	2	10	85	1
Totals		**2**	**10**	**85**	**1**

FORBES-MOMBLEAU, Vincent — 2023: Edmonton

Born: Jul 29/98 **College:** Laval **Career GP:** 22 **Hgt:** 5.10 **Cdn Draft:** 2022 MTL **Pos:** WR
City: Québec City, QC **All-Star:** None **Career Starts:** 14 **Wgt:** 195 Rd 3, #24 **CFL Yrs:** 2
Career: Selected by MTL in the 2022 CFL Draft. Released on Jun 5/22. Signed by EDM on July 18/22. **Status:** N

REG SEASON GP - EDM 2022: 4 (4), 2023: 18 (10). Total: 22 (GS 14). Spec. Team Tackles: 2023: 2.
RECEIVING: 2022: 5 for 92 yds, LG 34, 2023: 15 for 203 yds, LG 84, 2 TD. Total: 20 for 295 yds, LG 84, 2 TD, Targets: 32, 2D: 6, YAC: 114.

GALLIMORE, Lio'Undre — 2023: Hamilton

Born: May 9/99 **College:** Valdosta State **Career GP:** 1 **Hgt:** 5.10 **Pos:** WR
City: Miami Gardens, FL **All-Star:** None **Career Starts:** 0 **Wgt:** 171 **CFL Yrs:** 1
Career: Signed by HAM on Jan 9/23. Released on Jun 21/23. **Status:** A

REG SEASON GP - HAM 2023: 1 (0). PUNT RETURNS: 4 for 29 yds, LG 11. K/O RETURNS: 6 for 151 yds, LG 38.

GARAND-GAUTHIER, Felix — 2023: Hamilton

Born: Nov 2/95 **College:** Laval **Career GP:** 46 **Hgt:** 6.01 **Cdn Draft:** 2021 HAM **Pos:** FB
City: Mirabel, QC **All-Star:** None **Career Starts:** 0 **Wgt:** 225 Rd 5, #37 **CFL Yrs:** 2
Career: Selected by HAM in the 2021 CFL Draft. **Status:** N

REGULAR SEASON				SCORING			RUSHING		RECEIVING								DEFENCE	
Year	Tm	GP	GS	TD	C-2	Pts	No	Yds	No	Yds	LG	TD	30	2D	Tar	YAC	DT	ST
2021	HAM	11	0	0	0	0	1	1	0								0	8
2022	HAM	17	0	0	0	0	0		9	190	44	0	3	0	10	113	2	8
2023	HAM	18	0	0	0	0	0		6	54	14	0	0	0	14	35	0	5
Totals		**46**	**0**	**0**	**0**	**0**	**1**	**1**	**15**	**244**	**44**	**0**	**3**	**0**	**24**	**148**	**2**	**21**

PLAYOFFS			DEFENCE	
Year	Tm	GP	DT	ST
2021	HAM	2	0	1
2022	HAM	1	0	0
2023	HAM	1	0	1
Totals		**4**	**0**	**2**

GREY CUP		DEFENCE	
Year	GP	ST	FR
2021	1	1	1

GITTENS JR, Kurleigh — 2023: Toronto

Born: Sept 20/97 **College:** Wilfrid Laurier **Career GP:** 54 **Hgt:** 5.11 **Cdn Draft:** 2019 TOR **Pos:** WR
City: Ottawa, ON **All-Star:** Div: 2 CFL: 1 **Career Starts:** 40 **Wgt:** 191 Rd 3, #23 **CFL Yrs:** 4
Career: Selected by TOR in the 2019 CFL Draft. Traded to EDM on Jan 15/24 for DL Jake Ceresna and the rights to RB Khalan Laborn. **Status:** N

REGULAR SEASON				SCORING			RECEIVING										Game Hi:		RUSHING		FUMBLES		PNT RETS		K/O RETS		FG MISS		DEF	
Year	Tm	GP	GS	TD	C-2	Pts	No	Yds	Avg	LG	TD	30	2D	Tar	YAC	Max	100	No	Yds	No	Lst	No	Yds	No	Yds	No	Yds	ST	FF
2019	TOR	13	1	0	0	0	1	10	10.0	10	0	0	0	3	0	10	0	0		1	1	2	8	14	230	1	12	1	0
2021	TOR	13	12	4	0	24	50	605	12.1	45	4	1	14	64	226	116	2	0		0	0	0		0		0		0	0
2022	TOR	18	17	5	0	30	81	1,101	13.6	70	5	4	26	116	483	161	3	5	21	1	0	0		17	307	0		0	1
2023	TOR	10	10	1	0	6	35	416	11.9	42	1	3	8	52	243	69	0	3	-7	0	0	0		1	8	0		0	0
Totals		**54**	**40**	**10**	**0**	**60**	**167**	**2,132**	**12.8**	**70**	**10**	**8**	**48**	**235**	**952**	**161**	**5**	**8**	**14**	**2**	**1**	**2**	**8**	**32**	**545**	**1**	**12**	**1**	**1**

PLAYOFFS			SCORING			RECEIVING										Game Hi:		RUSHING	
Year	Tm	GP	GS	TD	C-2	Pts	No	Yds	Avg	LG	TD	30	2D	Tar	YAC	Max	100	No	Yds
2021	TOR	1	1	0	0	0	4	74	18.5	36	0	1	2	5	37	74	0	0	
2022	TOR	1	1	1	0	6	9	97	10.8	31	1	1	4	9	35	97	0	2	3
Totals		**2**	**2**	**1**	**0**	**6**	**13**	**171**	**13.2**	**36**	**1**	**2**	**6**	**14**	**72**	**97**	**0**	**2**	**3**

GREY CUP			RECEIVING		
Year	Tm	GP	No	Yds	TD
2022	TOR	1	0		

GODWIN II, Terry — 2023: Hamilton

Born: Oct 23/96 **College:** Georgia **Career GP:** 19 **Hgt:** 5.11 **Pos:** WR
City: Hogansville, GA **All-Star:** None **Career Starts:** 19 **Wgt:** 185 **CFL Yrs:** 2
Career: Signed by HAM on Oct 6/22. Released on May 12/24. **Status:** A

REGULAR SEASON				SCORING			RECEIVING									FUMBLES		PUNT RETS		K/O RETS		DEFENCE			PLAYOFFS		REC'G	
Year	Tm	GP	GS	TD	C-2	Pts	No	Yds	Avg	LG	TD	30	2D	Tar	YAC	No	Lst	No	Yds	No	Yds	DT	STT	FF	Year	GP	No	Yds
2022	HAM	2	2	0	0	0	6	107	17.8	30	0	1	3	10	61	0	0	1	9	0		0	0	0	2023	1	2	36
2023	HAM	17	17	6	0	36	68	864	12.7	41	6	4	24	108	257	0	0	0		1	15	2	0	1				
Totals		**19**	**19**	**6**	**0**	**36**	**74**	**971**	**13.1**	**41**	**6**	**5**	**27**	**118**	**318**	**0**	**0**	**1**	**9**	**1**	**15**	**2**	**0**	**1**				

GOSSELIN, Anthony — 2023: Ottawa

Born: Jul 13/92 **College:** Sherbrooke **Career GP:** 75 **Hgt:** 6.01 **Cdn Draft:** 2017 OTT **Pos:** FB
City: Otterburn, QC **All-Star:** None **Career Starts:** 0 **Wgt:** 251 Rd 2, #18 **CFL Yrs:** 6
Career: Selected by OTT in the 2017 CFL Draft. **Status:** N

REGULAR SEASON				SCORING			RECEIVING									Game Hi:		RUSHING		K/O RETUR		FUMBLES		DEF	
Year	Tm	GP	GS	TD	C-2	Pts	No	Yds	Avg	LG	TD	30	2D	Tar	YAC	Max	100	No	Yds	No	Yds	No	Lst	ST	FR
2017	OTT	8	0	0	0	0	0							0				0		0		0	0	1	0
2018	OTT	6	0	0	0	0	2	4	2.0	3	0	0	0	2	0	4	0	0		0		0	0	0	0
2019	OTT	15	0	0	0	0	3	18	6.0	12	0	0	2	3	18	18	0	0		0		0	0	4	0
2021	OTT	12	0	0	0	0	4	20	5.0	7	0	0	2	5	16	8	0	0		0		0	0	4	0
2022	OTT	18	0	0	0	0	4	35	8.8	14	0	0	0	6	16	14	0	0		2	17	0	0	2	0
2023	OTT	16	0	0	0	0	2	27	13.5	25	0	0	1	4	26	25	0	1	4	1	6	0	0	5	1
Totals		**75**	**0**	**0**	**0**	**0**	**15**	**104**	**6.9**	**25**	**0**	**0**	**5**	**20**	**76**	**25**	**0**	**1**	**4**	**3**	**23**	**0**	**0**	**16**	**1**

GRANT, Janarion — 2023: Winnipeg

Born: Nov 20/93 **College:** Rutgers **Career GP:** 41 **Hgt:** 5.09 **Pos:** WR
City: Fort Trilby, FL **All-Star:** Div: 1 CFL: 1 **Career Starts:** 3 **Wgt:** 157 **CFL Yrs:** 4
Career: Signed by HAM on Jun 3/19. Released on Jun 9/19. Signed by WPG on Jul 23/19. Ranks #1 all-time in Grey Cup return yards (592) **Status:** A

REGULAR SEASON				SCORING			RECEIVING							FG MISS RETURNS				FUMBLES		PUNT RETURNS					KICKOFF RETURNS			
Year	Tm	GP	GS	TD	C-2	Pts	No	Yds	Avg	LG	TD	2D	Tar	No	Yds	LG	TD	No	Lost	No	Yds	Avg	LG	TD	No	Yds	Avg	LG	TD
2019	WPG	11	0	3	1	20	2	6	3.0	6	0	1	2	1	61	61	0	3	1	41	591	14.4	83	3	25	600	24.0	74	0
2021	WPG	6	0	1	0	6	0							1	47	47	0	1	0	34	375	11.0	63	1	12	283	23.6	33	0
2022	WPG	16	3	3	0	18	6	54	9.0	22	0	0	10	3	90	49	0	3	1	63	817	13.0	94	2	31	782	25.2	97	1
2023	WPG	8	0	2	0	12	4	36	9.0	15	1	0	4	3	80	41	0	1	1	36	473	13.1	92	1	19	426	22.4	43	0
Totals		**41**	**3**	**9**	**1**	**56**	**12**	**96**	**8.0**	**22**	**1**	**1**	**16**	**8**	**278**	**61**	**0**	**8**	**3**	**174**	**2256**	**13.0**	**94**	**7**	**87**	**2091**	**24.0**	**97**	**1**

PLAYOFFS				SCORING			PUNT RETURNS					K/O RETURNS			FGM RETS	
Year	Tm	GP	GS	TD	C-2	Pts	No	Yds	Avg	LG	TD	No	Yds	Avg	No	Yds
2019	WPG	2	0	0	0	0	8	82	10.3	18	0	4	74	18.5	0	
2021	WPG	1	0	0	0	0	3	15	5.0	7	0	3	62	20.7	1	58
2022	WPG	1	0	1	0	6	6	107	17.8	92	1	2	58	29.0	0	
2023	WPG	1	0	0	0	0	5	52	10.4	23	0	0			0	
Totals		**5**	**0**	**1**	**0**	**6**	**22**	**256**	**11.6**	**92**	**1**	**9**	**194**	**21.6**	**1**	**58**

GC	PUNT RETS			K/O RETS		FGM RETS		RECEIVING		FMBLS	
Year	No	Yds	TD	No	Yds	No	Yds	No	Yds	No	Lost
2019	2	40	0	0		0		1	11	0	
2021	6	49	0	4	93	0		0		1	1
2022	6	152	1	3	71	1	45	0		0	
2023	3	23	0	5	119	0		0		0	
Totals	**17**	**264**	**1**	**12**	**283**	**1**	**45**	**1**	**11**	**1**	**1**

GREEN, Tanner — 2023: Edmonton

Born: Mar 3/93 **College:** Concordia **Career GP:** 59 **Hgt:** 6.03 **Cdn Draft:** 2018, EDM **Pos:** FB
City: Lacombe, AB **All-Star:** None **Career Starts:** 1 **Wgt:** 235 Rd 4, #32 **CFL Yrs:** 5
Career: Selected by EDM in the 2018 CFL Draft. **Status:** N

REGULAR SEASON				SCORING			RECEIVING									Game Hi:		FUMBLES		DEFENCE			PLAYOFFS			
Year	Tm	GP	GS	TD	C-2	Pts	No	Yds	Avg	LG	TD	30	2D	Tar	YAC	Max	100	No	Lost	DT	ST	FF	Year	Tm	GP	STT
2018	EDM	8	0	0	0	0	0											0		0	7	0	2019	EDM	2	3
2019	EDM	12	0	0	0	0	3	33	11.0	11	0	0	0	5	23	11	0	0		0	12	1				
2021	EDM	12	0	1	0	6	2	11	5.5	6	1	0	0	3	4	6	0	0		0	15	0				
2022	EDM	15	0	1	0	6	4	49	12.3	17	1	0	1	4	45	17	0	0		0	12	0				
2023	EDM	12	1	0	0	0	0	0	0.0	0	0	0	0	1	0	0	0	0		0	14	0				
Totals		**59**	**1**	**2**	**0**	**12**	**9**	**93**	**10.3**	**17**	**2**	**0**	**1**	**13**	**72**	**17**	**0**	**0**	**0**	**0**	**60**	**1**				

HAKUNAVANHU, Luther — 2023: Calgary

Born: Aug 23/96 **College:** York **Career GP:** 35 **Hgt:** 6.04 **Cdn Draft:** 2021 CGY **Pos:** WR
City: Gweru, Zimbabwe **All-Star:** None **Career Starts:** 14 **Wgt:** 209 Rd 5, #44 **CFL Yrs:** 3
Career: Selected by CGY in the 2021 CFL Draft. Signed as a free agent by HAM on Feb 13/24. **Status:** N

REGULAR SEASON				SCORING			RECEIVING										PUNT RET		DEFENCE		PLAYOFFS			RECEIVING			
Year	Tm	GP	GS	TD	C-2	Pts	No	Yds	Avg	LG	TD	30	2D	Tar	YAC	Max	No	Yds	DT	ST	Year	Tm	GP	No	Yds	LG	TD
2021	CGY	4	0	2	0	12	8	201	25.1	74	2	3	1	10	78	88	1	15	0	0	2021	CGY	1	2	15	16	0
2022	CGY	15	0	3	0	18	26	330	12.7	40	3	2	7	41	146	49	0		3	0	2022	CGY	1	1	21	21	0
2023	CGY	16	14	3	1	20	23	311	13.5	48	3	3	4	45	124	94	0		0	1	2023	CGY	1	1	22	22	0
Totals		**35**	**14**	**8**	**1**	**50**	**57**	**842**	**14.8**	**74**	**8**	**8**	**12**	**96**	**348**	**94**	**1**	**15**	**3**	**1**	**Totals**		**3**	**4**	**58**	**22**	**0**

HARDY, JaQuan — 2023: BC

Born: Dec 31/97 **College:** Tiffin **Career GP:** 2 **Hgt:** 5.10 **Pos:** RB
City: Westlake, OH **All-Star:** None **Career Starts:** 2 **Wgt:** 225 **CFL Yrs:** 1
Career: Signed by BC on Oct 2/23. **Status:** A

REGULAR SEASON GP - BC 2023: 2 (2). RUSHING: 19 for 67 yds, 1 TD, LG 18. RECEIVING: 4 for 42 yds, LG 17, 6 tgts. DEFENCE: 2 Defensive Tackles

HARDY, Justin — 2023: Ottawa

Born: Dec 18/91 **College:** East Carolina **Career GP:** 25 **Hgt:** 5.10 **Pos:** WR
City: Washington, DC **All-Star:** Div: 1 CFL: 0 **Career Starts:** 25 **Wgt:** 192 **CFL Yrs:** 2
Career: Signed by OTT on Feb 28/22. Selected 2023 East Div. All-Star. **Status:** A

REGULAR SEASON				SCORING			RECEIVING									Game Hi:		RUSHING		FUMBLES		PUNT RET		K/O RET		DEFENCE	
Year	Tm	GP	GS	TD	C-2	Pts	No	Yds	Avg	LG	TD	30	2D	Tar	YAC	Max	100	No	Yds	No	Lost	No	Yds	No	Yds	DT	ST
2022	OTT	7	7	0	1	2	44	416	9.5	35	0	1	8	62	207	94	0	1	5	0		2	30	1	19	1	0
2023	OTT	18	18	3	2	22	85	1,009	11.9	54	3	4	22	128	391	119	2	0		3	2	4	21	2	57	2	0
Totals		**25**	**25**	**3**	**3**	**24**	**129**	**1,425**	**11.0**	**54**	**3**	**5**	**30**	**190**	**598**	**119**	**2**	**1**	**5**	**3**	**2**	**6**	**51**	**3**	**76**	**3**	**0**

HARRIS, Andrew — 2023: Toronto

Born: Apr 24/87 **Juniors:** Vancouver Island Raiders Jr. **Career GP:** 196 **Hgt:** 5.10 **Cdn Draft:** Terr. Jr. Prot. **Pos:** RB
City: Winnipeg, MB **All-Star:** Div: 6 CFL: 5 **Career Starts:** 159 **Wgt:** 216 **CFL Yrs:** 13
Career: Signed by BC on Jun 1/09 as a Territorially Protected Jr. Signed by WPG on Feb 9/16. Signed by TOR on Feb 8/22. Retired on Apr 26/24. **Status:** N
Notes: Named Grey Cup Most Valuable Canadian in 2011 and Grey Cup MVP in 2019. Won CFL rushing titles in 2017, 2018, & 2019. In 2017, set single season record for RBs with 105 receptions. In 2023, passed Charles Roberts to become the CFL's 5th all-time leading rusher (10,380 yards).

REGULAR SEASON				SCORING			RECEIVING									Game Hi:		RUSHING					Game Hi:		KICKOFF RETS		Fumbles	
Year	Tm	GP	GS	TD	C-2	Pts	No	Yds	Avg	LG	TD	30	2D	Tar	YAC	Max	100	No	Yds	Avg	LG	TD	Max	100	No	Yds	LG	No	Lost
2010	BC	18	0	0	0	0	0											0							23	505	72	2	0
2011	BC	18	11	8	0	48	30	395	13.2	63	7	3	9	45	325	115	1	96	458	4.8	32	1	60	0	11	197	29	3	3
2012	BC	18	18	11	0	66	75	718	9.6	36	4	1	16	92	609	120	1	187	1,112	5.9	61	7	147	2	1	1	1	5	3
2013	BC	18	18	11	0	66	61	513	8.4	40	4	1	16	86	441	61	0	198	998	5.0	25	7	107	4	6	106	22	7	3
2014	BC	12	12	6	0	36	46	529	11.5	55	4	3	14	61	429	102	1	122	652	5.3	58	2	138	2	3	57	20	3	1
2015	BC	18	18	9	1	56	53	484	9.1	31	2	2	10	67	376	74	0	222	1,039	4.7	33	7	119	4	0			5	4
2016	WPG	15	15	5	0	30	67	631	9.4	51	1	2	15	77	523	88	0	195	974	5.0	29	4	127	2	1	19	19	3	2
2017	WPG	18	18	7	0	42	**105**	857	8.2	44	1	2	18	128	660	120	1	189	1,035	5.5	26	6	107	2	0			4	3
2018	WPG	18	18	11	0	66	58	451	7.8	27	3	0	21	78	331	68	0	239	1,390	5.8	43	8	161	5	1	1	1	2	2
2019	WPG	16	16	8	0	48	70	529	7.6	74	4	2	18	79	410	112	1	225	1,380	6.1	56	4	166	5	1	16	16	6	5
2021	WPG	7	7	4	0	24	11	116	10.5	33	1	1	5	11	104	36	0	116	623	5.4	24	3	150	1	0			1	1
2022	TOR	8	8	0	1	2	23	180	7.8	18	0	0	3	26	144	48	0	114	490	4.3	19	0	143	2	0			4	3
2023	TOR	12	0	3	0	18	10	86	8.6	15	1	0	4	13	55	31	0	49	229	4.7	13	2	41	0	0			0	0
Totals		**196**	**159**	**83**	**2**	**502**	**609**	**5,489**	**9.0**	**74**	**32**	**17**	**149**	**763**	**4407**	**120**	**5**	**1952**	**10380**	**5.3**	**61**	**51**	**166**	**29**	**47**	**902**	**72**	**45**	**30**

REG SEAS Punt Rets - 2010: 23 for 205 yds, LG 55, 2011: 12 for 146 yds LG 39, 2013: 1 for 13 yds, 2014: 1 for 10 yds. Total: 37 for 374 yds, Avg 10.1, LG 55.
CONT'D ST Tackles - 2010: 3, 2011: 3. Blocked kicks - 2010: 1.

PLAYOFFS				SCORING			RECEIVING			RUSHING					K/O Ret	
Year	Tm	GP	GS	TD	C-2	Pts	No	Yds	TD	No	Yds	Avg	LG	TD	No	Yds
2010	BC	1	1	0	0	0	0			0					1	29
2011	BC	1	1	2	0	12	3	29	1	7	41	5.9	13	1	1	30
2012	BC	1	1	0	0	0	10	75	0	8	33	4.1	14	0	0	
2013	BC	1	1	0	0	0	2	21	0	10	93	9.3	17	0	0	
2014	BC	1	1	0	0	0	3	28	0	14	79	5.6	14	0	0	
2016	WPG	1	1	0	0	0	4	27	0	11	61	5.5	22	1	0	
2017	WPG	1	1	0	0	0	4	43	0	11	77	7.0	17	0	0	
2018	WPG	2	2	1	0	6	6	19	0	32	224	7.0	37	1	0	
2019	WPG	2	2	0	0	0	4	18	0	24	98	4.1	13	0	0	
2021	WPG	1	1	1	0	6	1	9	0	23	136	5.9	21	1	0	
2022	TOR	1	1	1	0	6	1	30	0	9	42	4.7	10	1	0	
2023	TOR	1	0	0	0	0	0			2	4	2.0	3	0	0	
Totals		**14**	**13**	**5**	**0**	**30**	**38**	**299**	**1**	**151**	**888**	**5.9**	**37**	**5**	**2**	**59**

GREY CUP			RUSHING					RECEIVING			
Year	Tm	GP	No	Yds	Avg	LG	TD	No	Yds	LG	TD
2011	BC	1	10	65	6.5	19	1	1	6	6	0
2019	WPG	1	18	134	7.4	26	1	5	35	18	1
2021	WPG	1	18	80	4.4	14	0	2	3	3	0
2022	TOR	1	10	55	5.5	16	0	1	14	14	0
Totals		**4**	**56**	**334**	**6.0**	**26**	**2**	**9**	**58**	**18**	**1**

REGULAR SEASON CFL CAREER HIGHS		
Rec	12	Jul 21/17 at BC
Yds	120	Aug 17/17 vs EDM
Car	27	Jul 21/18 at TOR
Yds	166	Oct 12/19 vs MTL

HARTY, Jake — 2023: Montréal

Born: Jan 2/91 **College:** Calgary **Career GP:** 71 **Hgt:** 6.02 **Cdn Draft:** 2015 OTT **Pos:** WR
City: Calgary, AB **All-Star:** None **Career Starts:** 20 **Wgt:** 210 Rd 2, #10 **CFL Yrs:** 7
Career: Selected by OTT in the 2015 CFL Draft. Signed by SSK on Feb 19/18. Signed by MTL on Feb 21/23. Signed as a free agent by BC on Feb 13/24. **Status:** N

REGULAR SEASON				SCORING			RECEIVING									Game Hi:		DEFENCE	
Year	Tm	GP	GS	TD	C-2	Pts	No	Yds	Avg	LG	TD	30	2D	Tar	YAC	Max	100	STT	FF
2015	OTT	2	0	0	0	0	0									0	0	0	0
2016	OTT	14	7	0	0	0	9	81	9.0	22	0	0	3	17	32	40	0	6	0
2017	OTT	18	7	1	0	6	27	226	8.4	25	1	0	9	34	92	68	0	6	0
2019	SSK	0																	
2021	SSK	14	0	0	0	0	1	5	5.0	5	0	0	0	2	5	5	0	9	0
2022	SSK	9	3	0	0	0	11	66	6.0	12	0	0	0	14	11	32	0	2	0
2023	MTL	14	3	0	0	0	4	36	9.0	15	0	0	1	6	11	23	0	8	1
Totals		**71**	**20**	**1**	**0**	**6**	**52**	**414**	**8.0**	**25**	**1**	**0**	**13**	**73**	**151**	**68**	**0**	**31**	**1**

PLAYOFFS				RECEIVING			
Year	Tm	GP	STT	No	Yds	LG	TD
2015	OTT	1	1	0			
2016	OTT	1	2	0			
2017	OTT	1	2	2	13	8	0
2021	SSK	1	0	0			
2023	MTL	2	0	3	31	14	1
Totals		**6**	**5**	**5**	**44**	**14**	**1**

GREY CUP GP - OTT 2015: 1, 2016: 1, MTL 2023: 1. ST Tackles - OTT 2015: 1, 2016: 1. Forced Fumbles - OTT 2015: 1, 2016: 1.

HATCHER, Keon — 2023: BC

Born: Sept 11/94 **College:** Arkansas **Career GP:** 25 **Hgt:** 6.01 **Pos:** WR
City: Tulsa, OK **All-Star:** None **Career Starts:** 24 **Wgt:** 212 **CFL Yrs:** 3
Career: Signed as a free agent by BC on June 9/21. **Status:** A

HATCHER, Keon (Cont'd) — 2023: BC

REGULAR SEASON				SCORING			RECEIVING									Game Hi:		FUMBLES		DEFENCE	
Year	Tm	GP	GS	TD	C-2	Pts	No	Yds	Avg	LG	TD	30	2D	Tar	YAC	Max	100	No	Lst	DT	ST
2021	BC	7	6	2	0	12	17	214	12.6	31	2	1	7	29	58	54	0	0		0	0
2022	BC	18	18	5	0	30	70	1,043	14.9	71	5	7	23	106	353	166	2	1	1	1	0
2023	BC	15	15	6	0	36	78	1,226	15.7	57	6	6	27	121	363	172	4	0		2	0
Totals		**40**	**39**	**13**	**0**	**78**	**165**	**2,483**	**15.0**	**71**	**13**	**14**	**57**	**256**	**774**	**172**	**4**	**1**	**1**	**3**	**0**

PLAYOFFS			RECEIVING			
Year	Tm	GP	No	Yds	LG	TD
2022	BC	2	15	295	45	1
2023	BC	2	9	195	44	1
Totals		**4**	**24**	**490**	**89**	**2**

HAYDEL, Jeremiah — 2023: Toronto

Born: Mar 11/99 **College:** Texas State **Career GP:** 12 **Hgt:** 6.00 **Pos:** WR
City: Houston, TX **All-Star:** None **Career Starts:** 5 **Wgt:** 170 **CFL Yrs:** 2
Career: Signed by TOR on May 10/22. **Status:** A

REGULAR SEASON				SCORING			RECEIVING									Game Hi:		RUSHING		PUNT RET		KICKOFF RETURNS					FUMBLES	
Year	Tm	GP	GS	TD	C-2	Pts	No	Yds	Avg	LG	TD	30	2D	Tar	YAC	Max	100	No	Yds	No	Yds	No	Yds	Avg	LG	TD	No	Lst
2022	TOR	6	3	1	0	6	6	39	6.5	17	0	0	1	11	10	37	0	1	11	14	89	10	219	21.9	87	1	2	2
2023	TOR	6	2	0	0	0	4	56	14.0	34	0	1	2	10	31	34	0	0		1	17	1	25	25.0	25	0	0	
Totals		**12**	**5**	**1**	**0**	**6**	**10**	**95**	**9.5**	**34**	**0**	**1**	**3**	**21**	**41**	**37**	**0**	**1**	**11**	**15**	**106**	**11**	**244**	**22.2**	**87**	**1**	**2**	**2**

HENRY, Malik — 2023: Calgary

Born: April 16/97 **College:** West Georgia **Career GP:** 25 **Hgt:** 6.00 **Pos:** WR
City: Tifton, GA **All-Star:** Div: 1 CFL: 0 **Career Starts:** 19 **Wgt:** 179 **CFL Yrs:** 3
Career: Signed by CGY on Jan 25/21. **Status:** A

REGULAR SEASON				SCORING			RECEIVING									Game Hi:		RUSHING		PNT RETS		K/O RETS			FG MISS		FMBLS	
Year	Tm	GP	GS	TD	C-2	Pts	No	Yds	Avg	LG	TD	30	2D	Tar	YAC	Max	100	No	Yds	No	Yds	No	Yds	Avg	No	Yds	Fum	Lst
2021	CGY	9	3	2	0	12	11	124	11.3	19	2	0	1	20	83	48	0	3	9	38	435	21	513	24.4	1	19	2	1
2022	CGY	13	13	8	1	50	62	1,023	16.5	89	8	7	10	94	422	173	4	2	8	5	63	0			0		1	1
2023	CGY	3	3	1	0	6	14	228	16.3	56	1	2	1	24	171	108	1	0		0		0			0		0	0
Totals		**25**	**19**	**11**	**1**	**68**	**87**	**1,375**	**15.8**	**89**	**11**	**9**	**12**	**138**	**676**	**173**	**5**	**5**	**17**	**43**	**498**	**21**	**513**	**24.4**	**1**	**19**	**3**	**2**

PLAYOFFS GP - CGY 2022: 1 (1). RECEIVING: 7 for 119 yds, LG 30. RUSHING: 3 for 12 yds, LG 7. PUNT RETURNS: 1 for 8 yds. ST TACKLES: 1.

HICKSON, Frankie — 2023: Saskatchewan

Born: Mar 17/97 **College:** Liberty **Career GP:** 23 **Hgt:** 5.08 **Pos:** RB
City: Lynchburg, VA **All-Star:** None **Career Starts:** 6 **Wgt:** 200 **CFL Yrs:** 2
Career: Signed by SSK on Apr 27/22. **Status:** A

REGULAR SEASON				SCORING			RUSHING					Game Hi:		FUMBLES		RECEIVING					K/O RETS			DEFENCE	
Year	Tm	GP	GS	TD	C-2	Pts	No	Yds	Avg	LG	TD	Max	100	No	Lost	No	Yds	Avg	LG	TD	No	Yds	Avg	DT	STT
2022	SSK	13	4	1	0	6	85	533	6.3	63	1	129	1	0	0	17	109	6.4	24	0	7	168	24.0	1	2
2023	SSK	10	2	0	0	0	35	157	4.5	20	0	77	0	0	0	4	39	9.8	20	0	5	93	18.6	0	4
Totals		**23**	**6**	**1**	**0**	**6**	**120**	**690**	**5.8**	**63**	**1**	**206**	**1**	**0**	**0**	**21**	**148**	**7.0**	**24**	**0**	**12**	**261**	**21.8**	**1**	**6**

HOLLINS, Alexander — 2023: BC

Born: Nov 24/96 **College:** Eastern Illinois **Career GP:** 22 **Hgt:** 6.00 **Pos:** WR
City: Yazoo City, MS **All-Star:** Div: 1 CFL: 0 **Career Starts:** 22 **Wgt:** 175 **CFL Yrs:** 2
Career: Signed by BC on Feb 17/22. Selected 2023 West Division All-Star. **Status:** A

REGULAR SEASON				SCORING			RECEIVING									Game Hi:		RUSHING		K/O RETS		FUM	DEF
Year	Tm	GP	GS	TD	C-2	Pts	No	Yds	Avg	LG	TD	30	2D	Tar	YAC	Max	100	No	Yds	No	Yds	No	STT
2022	BC	4	4	1	0	6	13	117	9.0	33	1	1	4	18	29	47	0	0		0		0	0
2023	BC	18	18	9	0	54	78	1,173	15.0	71	9	7	27	112	287	161	1	1	11	0	9	0	1
Totals		**22**	**22**	**10**	**0**	**60**	**91**	**1,290**	**14.2**	**71**	**10**	**8**	**31**	**130**	**316**	**161**	**1**	**1**	**11**	**0**	**9**	**0**	**1**

PLAYOFFS				
Year	GP	No	Yds	TD
2022	2	8	102	1
2023	2	6	85	0
TOT	**4**	**14**	**187**	**1**

HUNCHAK, Colton — 2023: Calgary

Born: Sep 25/97 **College:** York **Career GP:** 50 **Hgt:** 5.11 **Cdn Draft:** 2019 CGY **Pos:** WR
City: Calgary, AB **All-Star:** None **Career Starts:** 4 **Wgt:** 203 Rd 8, #73 **CFL Yrs:** 4
Career: Signed by CGY on Dec 19/18. **Status:** N

REGULAR SEASON				SCORING			RECEIVING									Game Hi:		FUMBLES		DEF
Year	Tm	GP	GS	TD	C-2	Pts	No	Yds	Avg	LG	TD	30	2D	Tar	YAC	Max	100	No	Lst	DT
2019	CGY	14	0	0	0	0	16	231	14.4	57	0	1	4	24	67	57	0	0		2
2021	CGY	14	0	0	0	0	16	247	15.4	39	0	2	8	22	100	56	0	0		1
2022	CGY	14	0	0	0	0	6	69	11.5	33	0	1	2	9	24	38	0	0		0
2023	CGY	8	4	0	0	0	7	59	8.4	19	0	0	3	10	30	19	0	0		0
Totals		**50**	**4**	**0**	**0**	**0**	**45**	**606**	**13.5**	**57**	**0**	**4**	**17**	**65**	**221**	**57**	**0**	**0**	**0**	**3**

PLAYOFFS				
Year	Tm	GP	No	Yds
2019	CGY	1	0	
2021	CGY	1	2	11
2022	CGY	1	0	
2023	CGY	1	1	21
Totals		**4**	**3**	**32**

JACKSON, Damian — 2023: Winnipeg

Born: Jul 22/92 **College:** Buffalo **Career GP:** 15 **Hgt:** 6.01 **Pos:** FB
City: Las Vegas, NV **All-Star:** None **Career Starts:** 0 **Wgt:** 251 **CFL Yrs:** 1
Career: Signed by WPG on May 5/23. **Status:** A

REGULAR SEASON GP - WPG 2023: 15 (0). RECEIVING: 3 for 21 yds, LG 12. DEFENCE: 3 ST Tackles. **PLAYOFFS** GP - 2023: 1 (0). **GREY CUP** GP - 2023: 1 (0).

JOHN, Rysen — 2023: Calgary

Born: Dec 20/97 **College:** Simon Fraser **Career GP:** 10 **Hgt:** 6.07 **Cdn Draft:** 2020 CGY **Pos:** WR
City: Surrey, BC **All-Star:** None **Career Starts:** 1 **Wgt:** 246 Rd 3, #21 **CFL Yrs:** 1
Career: Selected by CGY in the 2020 CFL Draft. **Status:** N

REGULAR SEASON GP - CGY 2023: 10 (1). RECEIVING - 2023: 2 for 5 yds, LG 5. DEFENCE - 2023: 1 Defensive Tackle

JOHNSON, Anthony — 2023: Hamilton

Born: Jan 29/95 **College:** Buffalo **Career GP:** 6 **Hgt:** 6.02 **Pos:** WR
City: Rock Hill, SC **All-Star:** None **Career Starts:** 6 **Wgt:** 220 **CFL Yrs:** 2
Career: Signed by HAM on Apr 19/22. Released on Sep 6/23. **Status:** A

REGULAR SEASON GP - HAM 2022: 5 (5), 2023: 1 (1). REC - 2022: 13 for 250 yds, 1 TD, 2023: 2 for 24 yds. FUM - 2022: 1 (1 lst) **PLFS** GP - 2022: 1 (1). REC: 4 for 33 yds.

JOHNSON, Rajae — 2023: Toronto

Born: Oct 4/98 **College:** Troy **Career GP:** 1 **Hgt:** 6.04 **Pos:** WR
City: St. Louis, MO **All-Star:** None **Career Starts:** 1 **Wgt:** 220 **CFL Yrs:** 1
Career: Signed by TOR on May 22/23. **Status:** A

REGULAR SEASON GP - TOR 2023: 1 (1). RECEIVING - 2023: 1 for 17 yds.

JONES, Tevin — 2023: Saskatchewan

Born: Dec 26/92 **College:** Memphis **Career GP:** 31 **Hgt:** 6.02 **Pos:** WR
City: Amory, MS **All-Star:** None **Career Starts:** 19 **Wgt:** 225 **CFL Yrs:** 2
Career: Signed by SSK on Apr 21/22. Signed as a free agent by MTL on Feb 13/24. **Status:** A

REGULAR SEASON				SCORING			RECEIVING										Game Hi:		FUMBLES		KICKOFF RETURNS					DEFENCE		
Year	Tm	GP	GS	TD	C-2	Pts	No	Yds	Avg	LG	TD	30	2D	Tar	YAC	Max	100	No	Lost	No	Yds	Avg	LG	TD	DT	ST	FR
2022	SSK	14	5	3	0	18	20	265	13.3	40	3	2	7	29	107	67	0	1	0	3	49	16.3	19	0	3	8	1
2023	SSK	17	14	3	0	18	65	882	13.6	69	3	6	12	103	330	133	2	2	1	0					2	3	0
Totals		**31**	**19**	**6**	**0**	**36**	**85**	**1,147**	**13.5**	**69**	**6**	**8**	**19**	**132**	**437**	**133**	**2**	**3**	**1**	**3**	**49**	**16.3**	**19**	**0**	**5**	**11**	**1**

JULIEN-GRANT, Kaion — 2023: Montréal

Born: Jul 6/96 **College:** St. Francis Xavier **Career GP:** 49 **Hgt:** 6.02 **Cdn Draft:** 2019 MTL **Pos:** WR
City: Toronto, ON **All-Star:** None **Career Starts:** 42 **Wgt:** 212 Rd 2, #13 **CFL Yrs:** 4
Career: Selected by MTL in the 2019 CFL Draft. **Status:** N

REGULAR SEASON				SCORING			RECEIVING										RUSHING		K/O RETS		PNT RETS	
Year	Tm	GP	GS	TD	C-2	Pts	No	Yds	Avg	LG	TD	30	2D	Tar	YAC	Max	No	Yds	No	Yds	No	Yds
2019	MTL	8	1	0	0	0	1	8	8.0	8	0	0	1	3	2	8	0		7	112	0	
2021	MTL	14	14	0	0	0	8	133	16.6	55	0	1	4	16	50	55	0		1	15	1	6
2022	MTL	18	18	3	0	18	36	517	14.4	70	3	5	6	50	323	75	0		0		0	
2023	MTL	9	9	0	0	0	37	512	13.8	69	0	5	10	53	234	129	1	7	0		0	
Totals		**49**	**42**	**3**	**0**	**18**	**82**	**1,170**	**14.3**	**70**	**3**	**11**	**21**	**122**	**609**	**129**	**1**	**7**	**8**	**127**	**1**	**6**

PLAYOFFS		RECEIVING		FUMBLES	
Year	GP	No	Yds	No	Lost
2019	1	0		0	
2021	1	3	45	0	
2022	2	6	46	1	1
Totals	**4**	**9**	**91**	**1**	**1**

KAYA, Kevin — 2023: Montréal

Born: Jan 14/95 **College:** Montréal **Career GP:** 8 **Hgt:** 6.03 **Pos:** WR
City: Nancy, France **All-Star:** None **Career Starts:** 0 **Wgt:** 195 **CFL Yrs:** 3
Career: Signed by MTL on May 5/21. **Status:** G

REGULAR SEASON GP - MTL 2021: 1 (0), 2022: 5 (0), 2023: 2 (0). RECEIVING - 2022: 2 for 25 yds, LG 14, 2023: 1 for 5 yds

LABELLE, Bruno — 2023: Saskatchewan

Born: Jun 3/97 **College:** Cincinnati **Career GP:** 29 **Hgt:** 6.04 **Cdn Draft:** 2021 SSK **Pos:** FB
City: Montréal, QC **All-Star:** None **Career Starts:** 0 **Wgt:** 248 Rd 3, #20 **CFL Yrs:** 2
Career: Selected by SSK in the 2021 CFL Draft. **Status:** N

REGULAR SEASON GP - SSK 2022: 15 (0), 2023: 14 (0). RECEIVING - 2022: 1 for 18 yds. K/O RETURNS - 2022: 1 for 3 yds.

LAFRANCE, Kienan — 2023: BC

Born: May 16/91 **College:** Manitoba **Career GP:** 114 **Hgt:** 5'10 **Cdn Draft:** 2015 OTT **Pos:** RB
City: Winnipeg, MB **All-Star:** None **Career Starts:** 8 **Wgt:** 214 Rd 6, #45 **CFL Yrs:** 8
Career: Selected by OTT in the 2015 CFL Draft. Signed by SSK on Feb 14/17. Released on Feb 1/18. Signed by WPG on Feb 13/18. Released on Feb 12/19. Signed by SSK on Feb 21/19. Released on Jun 4/23. Signed by BC on Jun 6/23. **Status:** N

REGULAR SEASON				SCORING			RECEIVING									RUSHING						DEFENCE		KICKOFF RETS			FUMBLES	
Year	Tm	GP	GS	TD	C-2	Pts	No	Yds	Avg	LG	TD	30	2D	Tar	YAC	No	Yds	Avg	LG	TD	Max	DT	ST	No	Yds	Avg	No	Lost
2015	OTT	16	0	0	0	0	2	1	0.5	1	0	0	0	3	1	6	17	2.8	8	0	13	0	1	3	68	22.7	0	
2016	OTT	16	1	0	0	0	12	76	6.3	22	1	0	2	15	71	37	163	4.4	24	0	52	2	10	2	28	14.0	0	
2017	SSK	13	6	3	1	20	14	123	8.8	18	1	0	4	20	119	68	273	4.0	18	2	52	3	5	4	107	26.8	0	
2018	WPG	16	0	2	1	14	8	64	8.0	23	0	0	1	11	36	36	137	3.8	27	2	50	1	1	3	63	21.0	2	2
2019	SSK	18	0	0	0	0	0							0		2	9	4.5	7	0	0	0	15	0			0	
2021	SSK	14	0	0	0	0	8	69	8.6	23	0	0	1	9	62	7	43	6.1	12	0	12	0	4	2	31	15.5	0	
2022	SSK	11	1	0	0	0	5	28	5.6	7	0	0	1	5	15	9	39	4.3	11	0	24	0	4	1	16	16.0	1	0
2023	BC	10	0	0	0	0	1	4	4.0	4	0	0	0	1	3	7	27	3.9	11	0	22	0	0	1	35	35.0	0	
Totals		**114**	**8**	**5**	**2**	**34**	**50**	**365**	**7.3**	**23**	**2**	**0**	**9**	**64**	**307**	**172**	**708**	**4.1**	**27**	**4**	**52**	**6**	**40**	**16**	**348**	**21.8**	**3**	**2**

LAFRANCE, Kienan (Cont'd) 2023: BC

PLAYOFFS				SCORING			RUSHING							REC'G	
Year	Tm	GP	GS	TD	C-2	Pts	No	Yds	Avg	LG	TD	Max	100	No	Yds
2015	OTT	1	0	0	0	0	0							0	
2016	OTT	1	1	1	0	6	25	157	6.3	28	1	157	1	0	
2017	SSK	2	0	0	0	0	8	34	4.3	4	0	24	0	4	35
2018	WPG	2	0	0	0	0	0							0	
2019	SSK	1	0	0	0	0	0							0	
2021	SSK	2	0	0	0	0	0							0	
Totals		**9**	**1**	**1**	**0**	**6**	**33**	**191**	**5.8**	**28**	**1**	**157**	**1**	**4**	**35**

GREY CUP			RUSHING					RECEIVING			
Year	Tm	GP	No	Yds	Avg	LG	TD	No	Yds	LG	TD
2015	OTT	1	0					0			
2016	OTT	1	11	42	3.8	13	0	6	31	10	0
2019	WPG	1	0					0			
Totals		**3**	**11**	**42**	**3.8**	**13**	**0**	**6**	**31**	**10**	**0**

LANGLAIS, William 2023: Calgary

Born: Apr 23/90 **College:** Sherbrooke **Career GP:** 123 **Hgt:** 6.03 **Cdn Draft:** 2015 CGY **Pos:** RB
City: Gatineau, QC **All-Star:** None **Career Starts:** 52 **Wgt:** 228 Rd 3, #27 **CFL Yrs:** 8
Career: Selected by CGY in the 2015 CFL Draft. **Status:** N

REGULAR SEASON				SCORING			RECEIVING									RUSHING		K/O RETS		FUMBLES		DEF
Year	Tm	GP	GS	TD	C-2	Pts	No	Yds	Avg	LG	TD	2D	Tar	YAC	Max	No	Yds	No	Yds	No	Lost	STT
2015	CGY	17	0	0	0	0	0									0		0		0		11
2016	CGY	16	0	0	0	0	0									0		0		0		17
2017	CGY	18	0	1	0	6	3	30	10.0	13	0	1	3	16	16	0		0		0		16
2018	CGY	16	16	0	0	0	6	105	17.5	33	0	1	13	53	53	0		1	21	0		9
2019	CGY	9	8	0	0	0	4	54	13.5	33	0	1	6	48	33	1	3	0		0		1
2021	CGY	12	8	0	0	0	1	5	5.0	5	0	0	0	2	5	0		2	58	0		4
2022	CGY	18	18	1	0	6	6	67	11.2	22	1	0	3	27	35	0		4	43	0		2
2023	CGY	17	2	1	0	6	4	28	7.0	11	1	1	6	18	11	0		3	40	1	0	0
Totals		**123**	**52**	**3**	**0**	**18**	**24**	**289**	**12.0**	**33**	**2**	**4**	**31**	**164**	**53**	**1**	**3**	**10**	**162**	**1**	**0**	**60**

PLAYOFFS			REC'G		DEF
Year	Tm	GP	No	Yds	ST
2015	CGY	2	0		0
2016	CGY	1	0		0
2017	CGY	1	0		1
2018	CGY	1	0		0
2019	CGY	1	0		1
2021	CGY	1	0		0
2022	CGY	1	1	3	0
2023	CGY	1	0		0
Totals		**9**	**1**	**3**	**2**

REGULAR SEASON FUMBLE RETURNS - 2017: 1 for 2 yds, 1 TD. **GREY CUP** GP - CGY 2016: 1, 2017: 1, 2018: 1. STT - 2017: 1.

LAWLER, Kenny 2023: Winnipeg

Born: Jun 25/94 **College:** California **Career GP:** 53 **Hgt:** 6.02 **Pos:** WR
City: Pomona, CA **All-Star:** Div: 2 CFL: 1 **Career Starts:** 53 **Wgt:** 199 **CFL Yrs:** 4
Career: Signed by WPG on Oct 22/18. Signed by EDM on Feb 8/22. Signed by WPG on Feb 15/23. **Status:** A

REGULAR SEASON				SCORING			RECEIVING									Game Hi:		RUSHING		FUMBLES		DEFENCE	
Year	Tm	GP	GS	TD	C-2	Pts	No	Yds	Avg	LG	TD	30	2D	Tar	YAC	Max	100	No	Yds	No	Lst	DT	ST
2019	WPG	16	16	4	0	24	43	637	14.8	54	4	4	18	63	175	144	1	0		1	1	2	0
2021	WPG	13	13	6	0	36	64	1014	15.8	47	6	10	27	94	174	205	2	1	8	1	1	1	0
2022	EDM	12	12	5	0	30	58	894	15.4	54	5	5	20	93	199	149	3	0		2	1	4	0
2023	WPG	12	12	6	1	38	50	901	18.0	64	6	8	15	82	247	200	2	0		1	0	3	0
Totals		**53**	**53**	**21**	**1**	**128**	**215**	**3446**	**16.0**	**64**	**21**	**27**	**80**	**332**	**795**	**205**	**8**	**1**	**8**	**5**	**3**	**10**	**0**

PLAYOFFS				SCORING			RECEIVING					
Year	Tm	GP	GS	TD	C-2	Pts	No	Yds	Avg	LG	TD	Max
2019	WPG	2	2	1	0	6	5	74	14.8	26	1	40
2021	WPG	1	1	0	0	0	3	49	16.3	26	0	49
2023	WPG	1	1	0	0	0	6	83	13.8	29	0	83
Totals		**4**	**4**	**1**	**0**	**6**	**14**	**206**	**14.7**	**29**	**1**	**83**

GREY CUP			RECEIVING				
Year	Tm	GP	No	Yds	Avg	LG	TD
2019	WPG	1	3	52	17.3	30	0
2021	WPG	1	3	41	13.7	19	0
2023	WPG	1	3	77	25.7	42	0
Totals		**3**	**9**	**170**	**18.9**	**42**	**0**

LEAKE, Javon 2023: Toronto

Born: Aug 1/98 **College:** Maryland **Career GP:** 25 **Hgt:** 6.00 **Pos:** RB
City: Greensboro, NC **All-Star:** Div: 1 CFL: 1 **Career Starts:** 0 **Wgt:** 205 **CFL Yrs:** 2
Career: Signed by TOR on Apr 26/22. Signed by EDM on Feb 13/24. Selected 2023 CFL All-Star and Most Outstanding Special Teams Player. **Status:** A
Notes: In 2023, led CFL with 1,216 punt return yards (3rd all-time, single season) and set TOR franchise record with 4 punt return TDs.

REGULAR SEASON				SCORING			RECEIVING					RUSHING				FGM RET		PUNT RETURNS					KICKOFF RETURNS					FUMBLES	
Year	Tm	GP	GS	TD	C-2	Pts	No	Yds	Avg	LG	TD	No	Yds	Avg	TD	No	Yds	No	Yds	Avg	LG	TD	No	Yds	Avg	LG	TD	No	Lst
2022	TOR	8	0	0	0	0	5	74	14.8	46	0	10	32	3.2	0	0		22	186	8.5	17	0	22	504	22.9	50	0	1	0
2023	TOR	17	0	4	0	24	0					5	20	4.0	0	3	34	81	1,216	15.0	91	4	38	793	20.9	41	0	4	2
Totals		**25**	**0**	**4**	**0**	**24**	**5**	**74**	**14.8**	**46**	**0**	**15**	**52**	**3.5**	**0**	**3**	**34**	**103**	**1402**	**13.6**	**91**	**4**	**60**	1297	**21.6**	**50**	**0**	**5**	**2**

PLAYOFFS GP - TOR 2022: 1, 2023: 1. PUNT RET - 2022: 2 for 24 yds, 2023: 4 for 42 yds. K/O RET - 2022: 2 for 47 yds, 2023: 3 for 57 yds. FGM RET - 2023: 1 for 17 yds
GREY CUP GP - TOR 2022: 1. PUNT RET: 6 for 116 yds, LG 44. K/O RET: 4 for 80 yds.

LENIUS, Brayden 2023: Saskatchewan

Born: Dec 19/96 **College:** Washington **Career GP:** 33 **Hgt:** 6.05 **Cdn Draft:** 2019 SSK **Pos:** WR
City: Regina, SK **All-Star:** None **Career Starts:** 22 **Wgt:** 220 Rd 2, #15 **CFL Yrs:** 4
Career: Drafted by SSK in 2019. Released on Jan 7/22 to pursue NFL opportunities. Signed by ATL (NFL) on Jan 14/22. Re-signed by SSK on Aug 29/22. **Status:** N

REGULAR SEASON				SCORING			RECEIVING									Game Hi:		RUSHING		FUMBLES		DEFENCE		K/O RETS	
Year	Tm	GP	GS	TD	C-2	Pts	No	Yds	Avg	LG	TD	30	2D	Tar	YAC	Max	100	No	Yds	No	Lst	DT	ST	No	Yds
2019	SSK	11	0	0	0	0	2	4	2.0	5	0	0	0	0	-1	5	0	0		0		1	1	0	
2021	SSK	14	14	4	0	24	37	471	12.7	53	4	4	9	55	128	76	0	0		1	1	3	0	0	
2022	SSK	7	7	1	0	6	17	172	10.1	23	1	0	5	21	50	45	0	0		0		1	0	1	4
2023	SSK	1	1	0	0	0	2	12	6.0	7	0	0	0	4	5	12	0	0		0		0	0	0	
Totals		**33**	**22**	**5**	**0**	**30**	**58**	**659**	**11.4**	**53**	**5**	**4**	**14**	**80**	**182**	**76**	**0**	**0**	**0**	**1**	**1**	**5**	**1**	**1**	**4**

PLAYOFFS GP - SSK 2021: 2 (2). RECEIVING - 2021: 6 for 43 yds, LG 11, Targets 7. TACKLES - 1 DT.

LEONARD, Raphael — 2023: Ottawa

Born: May 26/97 **College:** Southern Illinois **Career GP:** 6 **Hgt:** 6.02 **Pos:** WR
City: Starkville, MS **All-Star:** None **Career Starts:** 3 **Wgt:** 190 **CFL Yrs:** 2
Career: Signed by BC on Nov 27/19 (PR only). Released on Feb 3/21. Signed by EDM on Jan 18/22. Started 2 games as a DB. Released on Jun 2/23. Signed by OTT on Jun 6/23. Released on Jul 26/23. **Status:** A

REGULAR SEASON GP - EDM 2022: 5 (2), OTT 2023: 1 (1). REC - 2022: 1 for 5 yds. PUNT RETS - 2022: 1 for 8 yds. K/O RETS - 2022: 1 for 26 yds. FUM - 2022: 1 (1 Lost). DEF - 2022: 5 DT, 1 STT, 1 KD.

LETCHER JR, James — 2023: Montréal

Born: Jul 21/99 **College:** Washburn **Career GP:** 4 **Hgt:** 5.08 **Pos:** WR
City: Kansas City, KS **All-Star:** None **Career Starts:** 0 **Wgt:** 175 **CFL Yrs:** 1
Career: Signed by MTL on May 17/23. **Status:** A

REGULAR SEASON				SCORING			RECEIVING			FGM RETURNS			PUNT RETURNS					KICKOFF RETURNS				PLAYOFFS		PUNT RET		K/O RETURNS			
Year	Tm	GP	GS	TD	C-2	Pts	No	Yds	Avg	No	Yds	TD	No	Yds	Avg	LG	TD	No	Yds	Avg	LG	Year	GP	No	Yds	No	Yds	TD	LG
2023	MTL	4	0	2	0	12	1	4		1	125	1	23	392	17.0	99	1	5	109	21.8	50	2023	2	6	82	3	130	1	105

GREY CUP GP - MTL 2023: 1. PUNT RETURNS: 2 for -5 yds, LG 7. K/O RETURNS: 3 for 77, LG 32.

LEWIS, C.J. — 2023: Ottawa

Born: Aug 24/98 **College:** Bowling Green **Career GP:** 2 **Hgt:** 6.03 **Pos:** WR
City: Hamden, CT **All-Star:** None **Career Starts:** 2 **Wgt:** 215 **CFL Yrs:** 1
Career: Signed by OTT on May 8/23. Released on Aug 18/23. **Status:** A

REGULAR SEASON GP - OTT 2023: 2 (2). RECEIVING - 1 for 1 yd.

LEWIS, Eugene — 2023: Edmonton

Born: Apr 20/93 **College:** Oklahoma **Career GP:** 80 **Hgt:** 6.01 **Pos:** WR
City: Norristown, PA **All-Star:** Div: 3 CFL: 2 **Career Starts:** 80 **Wgt:** 208 **CFL Yrs:** 6
Career: Signed by MTL on Jun 17/17. Signed by EDM on Feb 14/23. **Status:** A

REGULAR SEASON				SCORING			RECEIVING									Game Hi:		FUMBLES		RUSHING			PLAYOFFS		RECEIVING		
Year	Tm	GP	GS	TD	C-2	Pts	No	Yds	Avg	LG	TD	30	2D	Tar	YAC	Max	100	No	Lst	No	Yds	TD	Year	Tm	GP	No	Yds	TD
2017	MTL	2	2	0	0	0	7	120	17.1	38	0	2	2	9	32	73	0	1	0	0			2019	MTL	1	4	48	0
2018	MTL	18	18	5	0	30	44	827	18.8	75	4	9	17	68	246	105	2	1	0	6	9	1	2021	MTL	1	6	127	1
2019	MTL	18	18	5	2	34	72	1,133	15.7	97	5	8	27	112	420	130	4	1	0	0			2022	MTL	2	12	181	0
2021	MTL	13	13	9	0	54	62	964	15.5	58	9	6	21	105	205	156	3	1	0	0			**Totals**		**4**	**22**	**356**	**1**
2022	MTL	17	17	10	2	64	91	1,303	14.3	55	10	7	30	144	386	154	5	1	0	0								
2023	EDM	12	12	3	0	18	48	844	17.6	102	3	10	10	74	272	158	3	1	1	0								
Totals		**80**	**80**	**32**	**4**	**200**	**324**	**5,191**	**16.0**	**102**	**31**	**42**	**107**	**512**	**1561**	**158**	**17**	**6**	**1**	**6**	**9**	**1**						

REGULAR SEASON K/O RETURNS: 1 for 15 yds. PASSING: 4/6, 139 yds, 2 TD, 1 Int, LG 61.

LEWIS, Tommylee — 2023: Calgary

Born: Oct 24/92 **College:** Northern Illinois **Career GP:** 10 **Hgt:** 5.07 **Pos:** WR
City: West Palm Beach, FL **All-Star:** None **Career Starts:** 3 **Wgt:** 174 **CFL Yrs:** 1
Career: Signed by CGY on Jan 23/23. **Status:** A

REGULAR SEASON				SCORING			RECEIVING									RUSHING		FUMBLES		KICKOFF RETURNS					PUNT RETURNS				
Year	Tm	GP	GS	TD	C-2	Pts	No	Yds	Avg	LG	TD	30	2D	Tar	YAC	No	Yds	No	Lost	No	Yds	Avg	LG	TD	No	Yds	Avg	LG	TD
2023	CGY	10	3	1	0	6	18	139	7.7	46	1	1	6	23	60	1	8	1	1	15	348	23.2	47	0	49	645	13.2	54	0

LOGAN, Peyton — 2023: Calgary

Born: Nov 28/98 **College:** Tennessee-Martin **Career GP:** 22 **Hgt:** 5.08 **Pos:** RB
City: Memphis, TN **All-Star:** None **Career Starts:** 0 **Wgt:** 196 **CFL Yrs:** 2
Career: Signed by CGY on May 3/22. **Status:** A

REGULAR SEASON				SCORING			RECEIVING					RUSHING						KICKOFF RETURNS					PUNT RTS		FGM RETURNS			FUMBLES	
Year	Tm	GP	GS	TD	C-2	Pts	No	Yds	Avg	LG	TD	No	Yds	Avg	LG	TD	Max	No	Yds	Avg	LG	TD	No	Yds	No	Yds	TD	No	Lost
2022	CGY	16	0	5	0	30	18	192	10.7	23	0	58	365	6.3	29	3	51	26	637	24.5	99	1	74	787	1	122	1	5	3
2023	CGY	6	0	1	0	6	1	17	17.0	17	0	17	169	9.9	39	1	105	16	333	20.8	43	0	22	175	1	24	0	2	2
Totals		**22**	**0**	**6**	**0**	**36**	**19**	**209**	**11.0**	**23**	**0**	**75**	**534**	**7.1**	**39**	**4**	**105**	**42**	**970**	**23.1**	**99**	**1**	**96**	**962**	**2**	**146**	**1**	**7**	**5**

PLAYOFFS GP - CGY 2023: 1. KICKOFF RETURNS - 2023: 5 for 97 yds, LG 30.

MACK, Austin — 2023: Montréal

Born: Aug 31/97 **College:** Ohio State **Career GP:** 17 **Hgt:** 6.02 **Pos:** WR
City: Fort Wayne, IN **All-Star:** Div: 1 CFL: 1 **Career Starts:** 17 **Wgt:** 205 **CFL Yrs:** 1
Career: Signed by MTL on May 4/23. Selected 2023 CFL All-Star. Signed by Atlanta (NFL) in January 2024. **Status:** A

REGULAR SEASON				SCORING			RECEIVING									Game Hi:		FUMBLES		PLAYOFFS		RECEIVING			GC RECEIVING		
Year	Tm	GP	GS	TD	C-2	Pts	No	Yds	Avg	LG	TD	30	2D	Tar	YAC	Max	100	No	Lst	Year	GP	No	Yds	TD	No	Yds	TD
2023	MTL	17	17	4	1	26	78	1,154	14.8	61	4	9	24	120	413	143	5	3	1	2023	2	7	82	1	6	103	1

MACKIE, David — 2023: BC

Born: May 9/94 **College:** Western **Career GP:** 73 **Hgt:** 6.02 **Cdn Draft:** 2018 BC **Pos:** FB
City: Jackson's Point, ON **All-Star:** None **Career Starts:** 0 **Wgt:** 252 Rd 2, #16 **CFL Yrs:** 5
Career: Selected by BC in the 2018 CFL Draft. **Status:** N

REGULAR SEASON				SCORING			RECEIVING									Game Hi:		RUSHING			K/O RET		FUMBLES		DEF
Year	Tm	GP	GS	TD	C-2	Pts	No	Yds	Avg	LG	TD	30	2D	Tar	YAC	Max	100	No	Yds	TD	No	Yds	No	Lst	ST
2018	BC	17	0	0	0	0	2	16	8.0	17	0	0	0	2	2	17	0	0			0		0	0	6
2019	BC	11	0	0	0	0	5	49	9.8	29	0	0	0	6	37	29	0	0			0		0	0	4
2021	BC	14	0	0	0	0	3	14	4.7	7	0	0	0	4	2	9	0	0			0		0	0	8
2022	BC	14	0	1	0	6	6	41	6.8	12	0	0	1	7	26	20	0	19	94	1	0		1	1	3
2023	BC	17	0	0	0	0	3	31	10.3	16	0	0	0	5	21	16	0	1	-2	0	3	52	0	0	6
Totals		**73**	**0**	**1**	**0**	**6**	**19**	**151**	**7.9**	**29**	**0**	**0**	**1**	**24**	**88**	**29**	**0**	**20**	**92**	**1**	**3**	**52**	**1**	**1**	**27**

PLAYOFFS	
Yr	GP
'18	1
'22	2
'23	2
Tot	**5**

MARINER, Siaosi — 2023: Ottawa

Born: Jan 25/97 **College:** Utah State **Career GP:** 16 **Hgt:** 6.02 **Pos:** WR
City: Tustin, CA **All-Star:** None **Career Starts:** 12 **Wgt:** 190 **CFL Yrs:** 2
Career: Signed by OTT on Jan 21/22. **Status:** A

REGULAR SEASON				SCORING			RECEIVING									Game Hi:		FUMBLES	
Year	Tm	GP	GS	TD	C-2	Pts	No	Yds	Avg	LG	TD	30	2D	Tar	YAC	Max	100	No	Lost
2022	OTT	3	3	1	0	6	8	98	12.3	27	1	0	2	15	29	53	0	0	
2023	OTT	13	9	1	0	6	18	219	12.2	34	1	1	6	28	64	46	0	0	
Totals		**16**	**12**	**2**	**0**	**12**	**26**	**317**	**12.2**	**34**	**2**	**1**	**8**	**43**	**93**	**53**	**0**	**0**	**0**

MAYALA, Hergy — 2023: Calgary

Born: Oct 21/95 **College:** Connecticut **Career GP:** 59 **Hgt:** 6.01 **Cdn Draft:** 2019 CGY **Pos:** WR
City: Congo **All-Star:** None **Career Starts:** 46 **Wgt:** 208 Rd 1, #8 **CFL Yrs:** 4
Career: Selected by CGY in the 2019 CFL Draft. Signed by MTL on Feb 8/22. Released on Aug 29/23. Signed by HAM on Oct 10/23. **Status:** N

REGULAR SEASON				SCORING			RECEIVING									Game Hi:		PUNT RET		FUMBLES		DEF
Year	Tm	GP	GS	TD	C-2	Pts	No	Yds	Avg	LG	TD	30	2D	Tar	YAC	Max	100	No	Yds	No	Lst	STT
2019	CGY	16	6	5	0	30	38	562	14.8	68	5	3	13	47	127	116	2	0		0		0
2021	CGY	13	13	0	0	0	29	284	9.8	29	0	0	4	53	99	59	0	0		1	1	0
2022	MTL	18	17	2	0	12	33	409	12.4	69	2	1	14	50	85	102	1	0		0		0
2023	MTL	10	10	0	0	0	7	118	16.9	51	0	1	4	14	48	51	0	1	1	0		0
	HAM	2	0	0	0	0	0											0		0		2
Totals		**59**	**46**	**7**	**0**	**42**	**107**	**1373**	**12.8**	**69**	**7**	**5**	**35**	**164**	**359**	**116**	**3**	**1**	**1**	**1**	**1**	**2**

PLAYOFFS			RECEIVING		
Year	Tm	GP	No	Yds	TD
2019	CGY	1	1	9	0
2021	CGY	1	2	14	0
2022	MTL	1	0		
2023	HAM	1	0		
Totals		**4**	**3**	**23**	**0**

MCALLISTER, Tyreik — 2023: Hamilton

Born: Apr 7/98 **College:** Charleston **Career GP:** 16 **Hgt:** 5.11 **Pos:** WR
City: Latta, SC **All-Star:** None **Career Starts:** 10 **Wgt:** 180 **CFL Yrs:** 1
Career: Signed by HAM on Jun 21/23. In 2023, led CFL in combined yards (2,462). Signed by Las Vegas (NFL) in 2024. **Status:** A

REGULAR SEASON				SCORING			RECEIVING					RUSHING				FGM RET				PUNT RETURNS				KICKOFF RETURNS				FUMBLES	
Year	Tm	GP	GS	TD	C-2	Pts	No	Yds	Avg	LG	TD	No	Yds	Avg	TD	No	Yds	LG	TD	No	Yds	Avg	LG	No	Yds	Avg	LG	No	Lst
2023	HAM	16	10	3	1	20	27	364	13.5	64	2	13	51	3.9	0	7	408	122	1	56	602	10.8	54	41	1037	25.3	71	4	1

REG SEAS ST TACKLES - HAM 2023: 2. **PLAYOFFS** GP - HAM 2023: 1. RUSHING: 1 for 7 yds. RECEIVING: 3 for 36 yds. PUNT RET: 3 for 25 yds. K/O RET: 4 for 86 yds.

MCCRAE, Greg — 2023: Winnipeg

Born: Jan 21/98 **College:** Central Florida **Career GP:** 26 **Hgt:** 5.10 **Pos:** RB
City: Miami, FL **All-Star:** None **Career Starts:** 11 **Wgt:** 173 **CFL Yrs:** 2
Career: Signed by WPG on May 6/22. **Status:** A

REGULAR SEASON				SCORING			RECEIVING					RUSHING				FGM RET		PUNT RETURNS				KICKOFF RETURNS				FUMBLES		DEFENCE	
Year	Tm	GP	GS	TD	C-2	Pts	No	Yds	Avg	LG	TD	No	Yds	Avg	TD	No	Yds	No	Yds	Avg	LG	No	Yds	Avg	LG	No	Lst	DT	STT
2022	WPG	15	7	1	0	6	16	164	10.3	41	1	21	164	7.8	0	0		0				2	8	4.0	6	0		3	1
2023	WPG	11	4	2	0	12	15	182	12.1	68	2	23	146	6.3	0	2	117	21	203	9.7	48	12	231	19.3	27	1	0	0	0
Totals		**26**	**11**	**3**	**0**	**18**	**31**	**346**	**11.2**	**68**	**3**	**44**	**310**	**7.0**	**0**	**2**	**117**	**21**	**203**	**9.7**	**48**	**14**	239	**17.1**	**27**	**1**	**0**	**3**	**1**

PLAYOFFS GP - WPG 2023: 1 (0).

MCINNIS, Justin — 2023: BC

Born: Jul 27/96 **College:** Arkansas State **Career GP:** 51 **Hgt:** 6.05 **Cdn Draft:** 2019 SSK **Pos:** WR
City: Pierrefonds, QC **All-Star:** None **Career Starts:** 29 **Wgt:** 210 Rd 1, #6 **CFL Yrs:** 4
Career: Selected by SSK in the 2019 CFL Draft. Signed by BC on Feb 14/23. In 2023, set career highs in receptions (46), yards (690), and touchdowns (4). **Status:** N

REGULAR SEASON				SCORING			RECEIVING									Game Hi:		FUMBLES		DEFENCE	
Year	Tm	GP	GS	TD	C-2	Pts	No	Yds	Avg	LG	TD	30	2D	Tar	YAC	Max	100	No	Lst	DT	ST
2019	SSK	14	3	0	0	0	10	149	14.9	29	0	0	2	18	44	48	0	1	0	0	0
2021	SSK	6	2	0	0	0	5	83	16.6	45	0	1	1	7	38	54	0	0		0	0
2022	SSK	13	13	2	0	12	33	364	11.0	57	2	1	11	47	142	111	1	0		0	0
2023	BC	18	11	4	0	24	46	690	15.0	61	4	4	17	74	149	118	2	1	0	4	0
Totals		**51**	**29**	**6**	**0**	**36**	**94**	**1286**	**13.7**	**61**	**6**	**6**	**31**	**146**	**373**	**118**	**3**	**2**	**0**	**4**	**0**

PLAYOFFS			RECEIVING		
Yr	Tm	GP	No	Yds	TD
2019	SSK	1	0		
2023	BC	2	6	134	1
Totals		**3**	**6**	**134**	**1**

MCMAHON, Deonta — 2023: Toronto

Born: Mar 7/00 **College:** McNeese State **Career GP:** 7 **Hgt:** 5.09 **Pos:** RB
City: Frostproof, FL **All-Star:** None **Career Starts:** 1 **Wgt:** 185 **CFL Yrs:** 1
Career: Signed by TOR on May 3/23. **Status:** A

REGULAR SEASON				SCORING			RECEIVING					RUSHING				PUNT RETURNS				KICKOFF RETURNS				FUMBLES		DEFENCE	
Year	Tm	GP	GS	TD	C-2	Pts	No	Yds	Avg	LG	TD	No	Yds	Avg	TD	No	Yds	Avg	LG	No	Yds	Avg	LG	No	Lst	DT	STT
2023	TOR	7	1	3	0	18	10	64	6.4	25	0	38	134	3.5	3	2	22	11.0	14	4	80	20.0	28	2	2	1	0

MICHEL, Marken — 2023: Calgary

Born: Jul 6/93 **College:** Massachusetts **Career GP:** 39 **Hgt:** 5.11 **Pos:** WR
City: Orlando, FL **All-Star:** None **Career Starts:** 37 **Wgt:** 203 **CFL Yrs:** 3
Career: Signed by CGY on May 24/17. Signed by PHI (NFL) on Jan 10/19. Re-signed by CGY on Jul 2/23. **Status:** A

REGULAR SEASON				SCORING			RECEIVING									Game Hi:		RUSHING					FUMBLES		PUNT RETURNS			KICKOFF RETS		
Year	Tm	GP	GS	TD	C-2	Pts	No	Yds	Avg	LG	TD	30	2D	Tar	YAC	Max	100	No	Yds	LG	TD		No	Lst	No	Yds	Avg	No	Yds	Avg
2017	CGY	13	11	3	0	18	41	780	19.0	60	3	7	11	73	244	190	2	2	11	7	0		1	1	3	57	19.0	3	57	19.0
2018	CGY	11	11	6	0	36	31	435	14.0	41	5	2	13	59	149	68	0	2	36	36	1		0	0	5	39	7.8	2	32	16.0
2023	CGY	15	15	3	0	18	48	710	14.8	95	3	6	13	89	273	134	1	1	-1	-1	0		0	0	0			0		
Totals		**39**	**37**	**12**	**0**	**72**	**120**	**1,925**	**16.0**	**95**	**11**	**15**	**37**	**221**	**666**	**190**	**3**	**5**	**46**	**36**	**1**		**1**	**1**	**8**	**96**	**12.0**	**5**	**89**	17.8

PLAYOFFS			RECEIVING			RUSHING		
Yr	Tm	GP	No	Yds	TD	No	Yds	TD
2019	CGY	1	1	4	0	1	13	1
2023	CGY	1	5	66	1	6	134	1
Totals		**2**	**6**	**70**	**1**	**7**	**147**	**2**

GREY CUP			RECEIVING		
Yr	Tm	GP	No	Yds	TD
2017	CGY	1	1	50	0

MIDDLEMOST, Tyson — 2023: Calgary

Born: Jan 29/98 **College:** McMaster **Career GP:** 41 **Hgt:** 6.01 **Cdn Draft:** 2020 CGY **Pos:** WR
City: Dundas, ON **All-Star:** None **Career Starts:** 1 **Wgt:** 200 Rd 4, #34 **CFL Yrs:** 3
Career: Selected by CGY in the 2020 CFL Draft. **Status:** N

REG SEAS GP - CGY 2021: 13 (0), 2022: 16 (0), 2023: 12 (1). RECEIVING - 2022: 5 for 44 yds, 2023: 1 tgt. DEFENCE - 2021: 7 STT, 1 FF, 2022: 9 STT, 2023: 4 STT
PLAYOFFS GP - CGY 2021: 1, 2022: 1, 2023: 1.

MILANOVIC-LITRE, Ante — 2023: Ottawa

Born: Oct 17/94 **College:** Simon Fraser **Career GP:** 89 **Hgt:** 6.00 **Cdn Draft:** 2017 CGY **Pos:** RB
City: Vancouver, BC **All-Star:** None **Career Starts:** 10 **Wgt:** 229 Rd 4, #28 **CFL Yrs:** 6
Career: Drafted by CGY in 2017. Signed by EDM on Feb 14/22. Released on Feb 13/23. Signed by OTT on Feb 16/23. Signed by HAM on Feb 6/24 **Status:** N

REGULAR SEASON				SCORING			RUSHING						RECEIVING					FUMBLES		DEF
Year	Tm	GP	GS	TD	C-2	Pts	No	Yds	Avg	LG	TD	Max	No	Yds	Avg	LG	TD	No	Lost	ST
2017	CGY	6	0	0	0	0	8	26	3.3	8	1	26	0					0	0	3
2018	CGY	18	0	0	0	0	5	33	6.6	19	1	23	0					0	0	10
2019	CGY	17	2	1	0	6	40	158	4.0	16	1	43	9	81	9.0	25	0	1	1	11
2021	CGY	14	0	0	0	0	41	134	3.3	17	0	27	16	149	9.3	35	0	2	1	6
2022	EDM	18	8	1	0	6	54	241	4.5	17	1	53	16	89	5.6	18	0	0	0	7
2023	OTT	16	0	3	0	18	17	55	3.2	19	3	35	1	10	10.0	10	0	1	0	3
Totals		**89**	**10**	**5**	**0**	**30**	**165**	**647**	**3.9**	**19**	**7**	**53**	**42**	**329**	**7.8**	**35**	**0**	**4**	**2**	**40**

PLAYOFFS			RUSHING		REC'G		DEF
Year	Tm	GP	No	Yds	No	Yds	ST
2017	CGY	1	0		0		1
2018	CGY	1	0		0		0
2019	CGY	1	3	21	0		0
2021	CGY	1	0		1	16	1
Totals		**4**	**3**	**21**	**1**	**16**	**2**

GREY CUP GP - 2017: 1, 2018: 1, Total: 2. ST Tackles - 2018: 1.

MILLER, Mike — 2023: Winnipeg

Born: Mar 15/89 **College:** Acadia **Career GP:** 190 **Hgt:** 6.00 **Cdn Draft:** Not drafted **Pos:** FB
City: Riverview, NB **All-Star:** Div: 2 CFL: 2 **Career Starts:** 3 **Wgt:** 229 (Yr: 2011) **CFL Yrs:** 12
Career: Signed by EDM on May 18/11. Released on Mar 1/17 and signed by WPG on Mar 3/17. Retired on Jan 24/24. **Status:** N
Notes: Did not play in 2023 due to injury. Retired as the CFL's all-time leader in Special Teams Tackles (226)

REGULAR SEASON				DEFENSIVE STATISTICS					FUMBLE RETURNS				RECEIVING			RUSHING			OT
Year	Tm	GP	GS	DT	ST	TT	FF	BK	No	Yds	LG	TD	No	Yds	LG	No	Yds	TD	KR
2011	EDM	18	0	1	19	20	0	0	0				0			0			0
2012	EDM	18	0	1	18	19	0	0	1	-4	0	0	0			0			0
2013	EDM	18	1	3	17	20	0	0	0				0			0			0
2014	EDM	17	0	1	18	19	1	0	0				0			0			0
2015	EDM	17	2	0	17	17	1	0	1	0	0	0	1	3	3	0			0
2016	EDM	16	0	0	27	27	0	0	0				3	20	16	0			0
2017	WPG	18	0	0	22	22	0	0	0				0			0			1
2018	WPG	18	0	0	22	22	0	1	0				2	28	16	0			0
2019	WPG	18	0	0	25	25	0	0	0				6	63	15	0			0
2021	WPG	14	0	0	25	25	0	0	0				0			0			0
2022	WPG	18	0	0	16	16	1	0	0				0			2	2	1	0
2023	WPG	0											0			0			0
Totals		**190**	**3**	**6**	**226**	**232**	**3**	**1**	**2**	**-4**	**0**	**0**	**12**	**114**	**16**	**2**	**2**	**1**	**1**

PLAYOFFS			
Year	Tm	GP	ST
2011	EDM	2	1
2012	EDM	1	1
2014	EDM	2	6
2015	EDM	1	2
2016	EDM	2	4
2017	WPG	1	0
2018	WPG	2	2
2019	WPG	2	1
2021	WPG	1	1
2022	WPG	1	4
Totals		**15**	**22**

GREY CUP			
Year	Tm	GP	ST
2015	EDM	1	1
2019	WPG	1	1
2021	WPG	1	1
2022	WPG	1	0
Totals		**4**	**3**

MILLS, Dedrick — 2023: Calgary

Born: Dec 27/96 **College:** Nebraska **Career GP:** 20 **Hgt:** 5.10 **Pos:** RB
City: Waycross, GA **All-Star:** None **Career Starts:** 13 **Wgt:** 228 **CFL Yrs:** 2
Career: Signed by CGY on Jan 25/22. **Status:** A

MILLS, Dedrick (Cont'd) — 2023: Calgary

REGULAR SEASON				SCORING			RUSHING					Game Hi:		RECEIVING					KICKOFF RETURNS			FUMBLES	
Year	Tm	GP	GS	TD	C-2	Pts	No	Yds	Avg	LG	TD	Max	100	No	Yds	Avg	LG	TD	No	Yds	Avg	No	Lost
2022	CGY	6	4	2	0	12	67	459	6.9	42	2	125	3	13	105	8.1	20	0	0			1	1
2023	CGY	14	9	4	0	24	142	802	5.6	33	4	137	2	21	123	5.9	20	0	3	55	18.3	1	1
Totals		**20**	**13**	**6**	**0**	**36**	**209**	**1,261**	**6.0**	**42**	**6**	**137**	**5**	**34**	**228**	**6.7**	**20**	**0**	**3**	**55**	**18.3**	**2**	**2**

PLAYOFFS			RUSHING	
Year	Tm	GP	No	Yds
2022	CGY	1	2	16

MITCHELL, Dillon — 2023: Edmonton

Born: May 16/97 **College:** Oregon **Career GP:** 27 **Hgt:** 6.01 **Pos:** WR
City: Memphis, TN **All-Star:** None **Career Starts:** 26 **Wgt:** 190 **CFL Yrs:** 2
Career: Signed by EDM on Aug 10/22. **Status:** A

REGULAR SEASON				SCORING			RECEIVING									Game Hi:		RUSHING		K/O RETS			PUNT RETS			FUMBLES	
Year	Tm	GP	GS	TD	C-2	Pts	No	Yds	Avg	LG	TD	30	2D	Tar	YAC	Max	100	No	Yds	No	Yds	LG	No	Yds	LG	No	Lost
2022	EDM	9	8	4	0	24	35	637	18.2	77	4	6	8	58	206	120	2	1	13	2	36	21	12	82	33	0	0
2023	EDM	18	18	4	0	24	37	532	14.4	80	4	5	10	73	124	115	1	0		0			0			1	0
Totals		**27**	**26**	**8**	**0**	**48**	**72**	**1,169**	**16.2**	**80**	**8**	**11**	**18**	**131**	**330**	**120**	**3**	**1**	**13**	**2**	**0.2**	**21**	**12**	**82**	**33**	**1**	**0**

MIZZELL, Taquan — 2023: BC

Born: Oct 21/93 **College:** Virginia **Career GP:** 14 **Hgt:** 5.11 **Pos:** RB
City: Virginia Beach, VA **All-Star:** None **Career Starts:** 14 **Wgt:** 185 **CFL Yrs:** 1
Career: Signed by BC on Apr 18/22 (Suspended List only in 2022). **Status:** A

REGULAR SEASON				SCORING			RUSHING							RECEIVING					FUMBLES	
Year	Tm	GP	GS	TD	C-2	Pts	No	Yds	Avg	LG	TD	Max	100	No	Yds	Avg	LG	TD	No	Lost
2023	BC	14	14	5	0	30	157	773	4.9	48	3	117	2	41	291	7.1	38	2	1	1

PLAYOFFS			RUSHING			REC'G	
Year	Tm	GP	No	Yds	Avg	No	Yds
2023	BC	2	16	65	4.1	7	57

MOORE, Kyran — 2023: Edmonton

Born: Sep 19/96 **College:** Austin Peay **Career GP:** 64 **Hgt:** 5.10 **Pos:** WR
City: Bessemer, AL **All-Star:** None **Career Starts:** 60 **Wgt:** 165 **CFL Yrs:** 5
Career: Signed by SSK on May 17/18. Signed by EDM on Feb 14/23. **Status:** A

REGULAR SEASON				SCORING			RECEIVING									Game Hi:		RUSHING		PUNT RETURNS				FGM RET		K/O RETS		FUMBLES	
Year	Tm	GP	GS	TD	C-2	Pts	No	Yds	Avg	LG	TD	30	2D	Tar	YAC	Max	100	No	Yds	No	Yds	Avg	TD	No	Yds	No	Yds	No	Lst
2018	SSK	10	10	3	0	18	32	475	14.8	42	1	3	8	50	222	126	1	4	12	29	389	13.4	2	0		3	82	2	1
2019	SSK	18	18	6	0	36	78	996	12.8	98	6	5	18	100	432	159	3	6	23	22	213	9.7	0	0		2	59	4	1
2021	SSK	11	11	3	0	18	64	585	9.1	33	3	2	16	85	286	79	0	3	-4	3	28	9.3	0	1	40	0		1	0
2022	SSK	7	7	0	0	0	36	295	8.2	24	0	0	7	49	100	76	0	2	-3	5	47	9.4	0	0		0		0	
2023	EDM	18	14	4	0	24	69	743	10.8	70	4	4	14	89	490	101	1	1	8	10	142	14.2	0	1	20	3	52	1	0
Totals		**64**	**60**	**16**	**0**	**96**	**279**	**3,094**	**11.1**	**98**	**14**	**14**	**63**	**373**	**1530**	**159**	**5**	**16**	**36**	**69**	**819**	**11.9**	**2**	**2**	**60**	**8**	**193**	**8**	**2**

PLAYOFFS GP - SSK 2018: 1 (1), 2019: 1 (1). RECEIVING - 2019: 9 for 119 yds, LG 22. PUNT RETURNS - 2018: 4 for 67 yds, LG 21.

MORROW, Jamal — 2023: Saskatchewan

Born: Jan 24/95 **College:** Washington State **Career GP:** 36 **Hgt:** 5.08 **Pos:** RB
City: Menifee, CA **All-Star:** None **Career Starts:** 29 **Wgt:** 205 **CFL Yrs:** 3
Career: Signed by SSK on April 17/19. Practice roster only in 2019. **Status:** A

REGULAR SEASON				SCORING			RECEIVING							RUSHING					Game Hi:		PNT RETS		K/O RETS			FGM RETS		FUMBLES	
Year	Tm	GP	GS	TD	C-2	Pts	No	Yds	Avg	LG	TD	Tar	YAC	No	Yds	Avg	LG	TD	Max	100	No	Yds	No	Yds	Avg	No	Yds	Fum	Lst
2021	SSK	8	1	0	0	0	3	29	9.7	15	0	4	23	9	41	4.6	15	0	41	0	30	330	26	586	22.5	6	206	0	0
2022	SSK	12	12	4	2	28	43	366	8.5	33	1	50	312	126	666	5.3	51	3	126	2	17	143	17	358	21.1	0		2	2
2023	SSK	16	16	5	0	30	36	349	9.7	57	1	48	248	202	907	4.5	32	4	133	2	0		5	87	17.4	0		1	1
Totals		**36**	**29**	**9**	**2**	**58**	**82**	**744**	**9.1**	**57**	**2**	**102**	**583**	**337**	**1614**	**4.8**	**51**	**7**	**133**	**4**	**47**	**473**	**48**	1031	**21.5**	**6**	**206**	**3**	**3**

PLAYOFFS GP - SSK 2021: 2. Receiving - 1 for 23 yds. Punt Rets - 3 for 87 yds, 1 TD, LG 69. Kickoff Rets - 6 for 113 yds. FG Miss Rets - 3 for 64 yds. Fumbles - 1 (0 Lost).

MURPHY, Jeremy — 2023: Winnipeg

Born: May 14/99 **College:** Concordia **Career GP:** 2 **Hgt:** 6.01 **Cdn Draft:** 2023 WPG **Pos:** WR
City: St. Bruno, QC **All-Star:** None **Career Starts:** 0 **Wgt:** 191 Rd 3, #26 **CFL Yrs:** 1
Career: Selected by WPG in the 2023 CFL Draft. **Status:** N

NICHOLS, Spencer — 2023: Toronto

Born: Sep 22/99 **College:** Western **Career GP:** 6 **Hgt:** 6.03 **Cdn Draft:** 2023 TOR **Pos:** FB
City: London, ON **All-Star:** None **Career Starts:** 0 **Wgt:** 240 Rd 4, #36 **CFL Yrs:** 1
Career: Selected by TOR in the 2023 CFL Draft. **Status:** N

REG SEAS GP - TOR 2023: 6 (0). DEFENCE - 2023: 2 ST Tackles.

NIELD, Tommy — 2023: Toronto

Born: Apr 17/99 **College:** McMaster **Career GP:** 30 **Hgt:** 6.03 **Cdn Draft:** 2021 TOR **Pos:** WR
City: Guelph, ON **All-Star:** None **Career Starts:** 9 **Wgt:** 203 Rd 4, #30 **CFL Yrs:** 3
Career: Selected by TOR in the 2021 CFL Draft. **Status:** N

NIELD, Tommy (Cont'd) — 2023: Toronto

REGULAR SEASON Year	Tm	GP	GS	SCORING TD	C-2	Pts	RECEIVING No	Yds	Avg	LG	TD	30	2D	Tar	YAC	Max	K/O RETS No	Yds	FUM No
2021	TOR	8	1	0	0	0	0	0		0	0	0	0	1	0	0	0		0
2022	TOR	13	3	1	0	6	10	191	19.1	44	1	3	3	15	53	50	0		0
2023	TOR	9	5	0	1	2	32	384	12.0	35	0	1	10	42	212	84	1	0	0
Totals		**30**	**9**	**1**	**1**	**8**	**42**	**575**	**13.7**	**44**	**1**	**4**	**13**	**58**	**265**	**84**	**1**	**0**	**0**

PLAYOFFS Year	Tm	GP
2022	TOR	1
2023	TOR	1
Totals		**2**

GREY CUP Year	Tm	GP
2022	TOR	1

ODOMS-DUKES, Tre — 2023: Calgary

Born: Jun 18/97 **College:** South Florida **Career GP:** 18 **Hgt:** 6.03 **Pos:** WR
City: Pensacola, FL **All-Star:** None **Career Starts:** 18 **Wgt:** 223 **CFL Yrs:** 2
Career: Signed by CGY on Feb 14/22. **Status:** A

REGULAR SEASON Year	Tm	GP	GS	SCORING TD	C-2	Pts	RECEIVING No	Yds	Avg	LG	TD	30	2D	Tar	YAC	Max	Game Hi: 100	K/O RETS No	Yds	FUMBLES No	Lost	DEF STT
2022	CGY	4	4	1	0	6	11	112	10.2	15	1	0	4	14	23	39	0	0		1	0	1
2023	CGY	14	14	2	1	14	60	686	11.4	45	2	3	14	98	251	101	1	1	0			
Totals		**18**	**18**	**3**	**1**	**20**	**71**	**798**	**11.2**	**45**	**3**	**3**	**18**	**112**	**274**	**101**	**1**	**1**	**0**	**1**	**0**	**1**

PLAYOFFS Yr	Tm	GP	RECEIVING No	Yds	TD
2023	CGY	1	1	47	0

OLADEJO, Daniel — 2023: Ottawa

Born: Sep 13/99 **College:** Ottawa **Career GP:** 1 **Hgt:** 5.10 **Cdn Draft:** 2023 OTT **Pos:** WR
City: Ottawa, ON **All-Star:** None **Career Starts:** 0 **Wgt:** 192 Rd 2, #17 **CFL Yrs:** 1
Career: Selected by OTT in the 2023 CFL Draft. **Status:** N

REG SEAS GP - OTT 2023: 1 (0). RECEIVING: 1 for 14 yds, 3 Targets.

O'LEARY-ORANGE, Brendan — 2023: Winnipeg

Born: Jun 24/96 **College:** Nevada **Career GP:** 33 **Hgt:** 6.04 **Cdn Draft:** 2020 WPG **Pos:** WR
City: Toronto, ON **All-Star:** None **Career Starts:** 10 **Wgt:** 226 Rd 4, #37 **CFL Yrs:** 3
Career: Selected by WPG in the 2020 CFL Draft. Signed as a free agent by HAM on Feb 14/24. **Status:** N

REGULAR SEASON Year	Tm	GP	GS	SCORING TD	C-2	Pts	RECEIVING No	Yds	Avg	LG	TD	30	2D	Tar	YAC	Max	FUM No	DEF STT
2021	WPG	3	0	0	0	0	0										0	2
2022	WPG	12	7	1	0	6	19	233	12.3	23	1	0	5	27	86	72	0	0
2023	WPG	18	3	1	0	6	6	111	18.5	31	1	2	1	8	14	62	0	0
Totals		**33**	**10**	**2**	**0**	**12**	**25**	**344**	**13.8**	**31**	**2**	**2**	**6**	**35**	**100**	**72**	**0**	**2**

PLAYOFFS Year	Tm	GP	No	Yds	STT
2021	WPG	1	0		1
2022	WPG	1	0		0
2023	WPG	1	2	13	0
Totals		**3**	**2**	**13**	**1**

GREY CUP Year	Tm	GP
2021	WPG	1
2022	WPG	1
2023	WPG	1
Totals		**3**

OLIVEIRA, Brady — 2023: Winnipeg

Born: Aug 15/97 **College:** North Dakota **Career GP:** 51 **Hgt:** 5.10 **Cdn Draft:** 2019 WPG **Pos:** RB
City: Winnipeg, MB **All-Star:** Div: 1 CFL: 1 **Career Starts:** 42 **Wgt:** 222 Rd 2, #14 **CFL Yrs:** 4
Career: Selected by WPG in the 2019 CFL Draft. Voted 2023 CFL All-Star, Most Outstanding Canadian, and M/O Player runner-up. **Status:** N
Notes: In 2023, led the CFL in rushing yards (1,534), touchdowns (13), and yards from scrimmage (2,016)

REGULAR SEASON Year	Tm	GP	GS	SCORING TD	C-2	Pts	RUSHING No	Yds	Avg	LG	TD	Game Hi: Max	100	RECEIVING No	Yds	Avg	LG	TD	FUMBLES No	Lost
2019	WPG	2	0	0	0	0	0							0					0	0
2021	WPG	13	6	2	0	12	94	429	4.6	18	2	126	2	9	74	8.2	21	0	1	1
2022	WPG	18	18	5	0	30	202	1,001	5.0	31	4	110	2	23	252	11.0	35	1	0	0
2023	WPG	18	18	13	0	78	260	1,534	5.9	36	9	169	7	38	482	12.7	63	4	4	4
Totals		**51**	**42**	**20**	**0**	**120**	**556**	**2964**	**5.3**	**36**	**15**	**169**	**11**	**70**	**808**	**11.5**	**63**	**5**	**5**	**5**

PLAYOFFS Year	GP	RUSHING No	Yds	Avg	TD	REC'G No	Yds
2021	1	0				0	
2022	1	20	130	6.5	0	4	37
2023	1	21	109	5.2	1	2	15
Totals	**2**	**20**	**130**	**6.5**	**0**	**4**	**37**

PLAYOFFS Year	Tm	GP	RUSHING No	Yds	Avg	TD	RECEIVING No	Yds	TD
2021	WPG	1	0				0		
2022	WPG	1	20	130	6.5	0	4	37	0
2023	WPG	1	21	109	5.2	1	2	15	0
Totals		**3**	**41**	**239**	**5.8**	**1**	**6**	**52**	**0**

GREY CUP Year	Tm	GP	RUSHING No	Yds	Avg	TD	RECEIVING No	Yds	TD
2021	WPG	1	0				0		
2022	WPG	1	15	82	5.5	0	1	4	0
2023	WPG	1	19	119	6.3	1	1	8	0
Totals		**3**	**34**	**201**	**5.9**	**1**	**2**	**12**	**0**

OSEI-KUSI, Chris — 2023: Hamilton

Born: Sep 22/97 **College:** Queen's **Career GP:** 29 **Hgt:** 6.02 **Cdn Draft:** 2019 MTL **Pos:** WR
City: Brampton, ON **All-Star:** None **Career Starts:** 8 **Wgt:** 200 Rd 4, #30 **CFL Yrs:** 3
Career: Selected by MTL in the 2019 CFL Draft. Released on Sep 13/21. Signed by EDM on Sep 21/21. Signed by HAM on Feb 17/23 **Status:** N

REGULAR SEASON Year	Tm	GP	GS	SCORING TD	C-2	Pts	RECEIVING No	Yds	Avg	LG	TD	30	2D	Tar	YAC	Max	FUM No	DEF STT
2021	EDM	5	0	0	0	0	0										0	1
2022	EDM	17	4	0	0	0	6	79	13.2	27	0	0	0	11	27	27	0	6
2023	HAM	7	4	0	0	0	3	13	4.3	5	0	0	0	6	3	9	0	0
Totals		**29**	**8**	**0**	**0**	**0**	**9**	**92**	**10.2**	**27**	**0**	**0**	**0**	**17**	**30**	**27**	**0**	**7**

OUELLETTE, A.J. — 2023: Toronto

Born: July 20/95 **College:** Ohio **Career GP:** 37 **Hgt:** 5.09 **Pos:** RB
City: Covington, OH **All-Star:** Div: 2 CFL: 0 **Career Starts:** 27 **Wgt:** 210 **CFL Yrs:** 4
Career: Signed by TOR on Sept 19/19. Selected 2023 East Div. All-Star. Signed by SSK on Feb 13/24. **Status:** A

OUELLETTE, A.J. (Cont'd) — 2023: Toronto

REGULAR SEASON				SCORING			RUSHING							RECEIVING				FUMBLES		K/O RETS		DEF
Year	Tm	GP	GS	TD	C-2	Pts	No	Yds	Avg	LG	TD	Max	100	No	Yds	LG	TD	No	Lost	No	Yds	STT
2019	TOR	3	2	1	0	6	23	114	5.0	36	0	69	0	5	39	15	1	0		0		0
2021	TOR	6	1	0	0	0	23	143	6.2	30	0	107	1	0				0		2	15	4
2022	TOR	13	9	3	0	18	98	516	5.3	34	2	92	0	38	350	28	1	1	1	0		1
2023	TOR	15	15	10	0	60	178	1,009	5.7	42	8	105	1	16	163	28	2	1	0	0		0
Totals		**37**	**27**	**14**	**0**	**84**	**322**	**1,782**	**5.3**	**42**	**10**	**107**	**2**	**59**	**552**	**28**	**4**	**2**	**1**	**2**	**15**	**5**

PLAYOFFS			RUSHING				RECEIVING			K/O RET	
Year	Tm	GP	No	Yds	Avg	TD	No	Yds	TD	No	Yds
2021	TOR	1	4	8	2.0	0	0			2	19
2022	TOR	1	6	38	6.3	0	2	53	1	0	
2023	TOR	1	14	71	5.1	0	5	37	0	0	
Totals		**2**	**10**	**46**	**6.3**	**0**	**2**	**53**	**1**	**2**	**19**

GREY CUP			RUSHING				RECEIVING		
Year	Tm	GP	No	Yds	Avg	TD	No	Yds	LG
2021	TOR	1	6	24	4.0	2	1	0	0

PETERMANN, Daniel — 2023: BC

Born: Oct 4/95 **College:** McMaster **Career GP:** 75 **Hgt:** 5.11 **Cdn Draft:** 2018 WPG **Pos:** WR
City: Stoney Creek, ON **All-Star:** None **Career Starts:** 8 **Wgt:** 205 Rd 3, #26 **CFL Yrs:** 5
Career: Selected by WPG in the 2018 CFL Draft. Signed by OTT on Feb 10/21. Signed by BC on Feb. 8/22. **Status:** N

REGULAR SEASON				SCORING			RECEIVING									Game Hi:		FUMBLES		K/O RETS	
Year	Tm	GP	GS	TD	C-2	Pts	No	Yds	Avg	LG	TD	30	2D	Tar	YAC	Max	100	No	Lost	No	Yds
2018	WPG	18	1	1	0	6	10	154	15.4	33	1	1	4	31	84	67	0	0		1	58
2019	WPG	18	2	1	0	6	15	118	7.9	17	1	0	4	19	41	46	0	0		0	
2021	OTT	10	5	2	0	12	16	148	9.3	20	2	0	4	21	56	77	0	0		0	
2022	BC	18	0	0	0	0	1	5	5.0	5	0	0	1	2	1	5	0	0		0	
2023	BC	11	0	0	0	0	0											0		0	
Totals		**75**	**8**	**4**	**0**	**24**	**42**	**425**	**10.1**	**33**	**4**	**1**	**13**	**73**	**182**	**77**	**0**	**0**	**0**	**1**	**58**

PLAYOFFS			GREY CUP		
Year	Tm	GP	Year	Tm	GP
2018	WPG	2	2019	WPG	1
2019	WPG	2			
Totals		**4**	**Totals**		**1**

PHILLIPS, Cam — 2023: Toronto

Born: Dec 16/95 **College:** Virginia Tech **Career GP:** 25 **Hgt:** 6.00 **Pos:** WR
City: Charlotte, NC **All-Star:** None **Career Starts:** 25 **Wgt:** 202 **CFL Yrs:** 3
Career: Signed by HAM on Jun 1/21. Released on Jul 29/21. Signed by TOR on Jul 30/21. **Status:** A

REGULAR SEASON				SCORING			RECEIVING									Game Hi:	
Year	Tm	GP	GS	TD	C-2	Pts	No	Yds	Avg	LG	TD	30	2D	Tar	YAC	Max	100
2021	TOR	1	1	0	0	0	2	20	10.0	13	0	0	0	6	14	20	0
2022	TOR	12	12	3	0	18	38	515	13.6	55	3	3	16	60	205	94	0
2023	TOR	12	12	1	0	6	37	561	15.2	76	1	4	11	59	249	115	1
Totals		**25**	**25**	**4**	**0**	**24**	**77**	**1096**	**14.2**	**76**	**4**	**7**	**27**	**125**	**468**	**115**	**1**

PLAYOFFS			RECEIVING		
Year	Tm	GP	No	Yds	TD
2022	TOR	1	0		
2023	TOR	1	3	34	0
Totals		**2**	**3**	**34**	**0**

GREY CUP		REC'G	
Year	Tm	No	Yds
2022	TOR	4	96

PHILPOT, Jalen — 2023: Calgary

Born: Jul 26/00 **College:** Calgary **Career GP:** 14 **Hgt:** 6.00 **Cdn Draft:** 2022 CGY **Pos:** WR
City: Delta, BC **All-Star:** None **Career Starts:** 11 **Wgt:** 195 Rd 1, #5 **CFL Yrs:** 2
Career: Selected by CGY in the 2022 CFL Draft. Did not play in 2023 (Injured List). **Status:** N

REGULAR SEASON				SCORING			RECEIVING										RUSHING			FUMBLES		K/O RETS			PNT RETS		FGM RETS	
Year	Tm	GP	GS	TD	C-2	Pts	No	Yds	Avg	LG	TD	30	2D	Tar	YAC	Max	No	Yds	LG	No	Lost	No	Yds	LG	No	Yds	No	Yds
2022	CGY	14	11	3	0	18	23	317	13.8	54	3	2	10	33	111	69	10	102	32	2	2	21	573	77	1	24	2	35
2023	CGY	0				0	0										0			0	0	0			0		0	
Totals		**14**	**11**	**3**	**0**	**18**	**23**	**317**	**13.8**	**54**	**3**	**2**	**10**	**33**	**111**	**69**	**10**	**102**	**32**	**2**	**2**	**21**	**573**	**77**	**1**	**24**	**2**	**35**

PLAYOFFS GP - CGY 2022: 1 (1). RECEIVING - 1 for 5 yds. K/O RETURNS - 3 for 78 yds, LG 29.

PHILPOT, Tyson — 2023: Montréal

Born: Jul 26/00 **College:** Calgary **Career GP:** 31 **Hgt:** 6.01 **Cdn Draft:** 2022 MTL **Pos:** WR
City: Delta, BC **All-Star:** None **Career Starts:** 16 **Wgt:** 195 Rd 1, #9 **CFL Yrs:** 2
Career: Selected by MTL in the 2023 CFL Draft. Named Grey Cup Most Valuable Canadian in 2023 after scoring the game-winning TD. **Status:** N

REGULAR SEASON				SCORING			RECEIVING											RUSHING		FUMBLES		DEF	K/O RETURNS			PUNT RET		FGM RET	
Year	Tm	GP	GS	TD	C-2	Pts	No	Yds	Avg	LG	TD	30	2D	Tar	YAC	Max	100	No	Yds	No	Lost	STT	No	Yds	LG	No	Yds	No	Yds
2022	MTL	18	3	2	0	12	39	459	11.8	66	2	2	8	53	285	76	0	1	16	2	0	1	12	342	60	11	153	1	16
2023	MTL	13	13	5	0	30	47	532	11.3	51	5	3	9	63	291	105	1	2	9	0		0	7	146	35	0		0	
Totals		**31**	**16**	**7**	**0**	**42**	**86**	**991**	**11.5**	**66**	**7**	**5**	**17**	**116**	**576**	**105**	**1**	**3**	**25**	**2**	**0**	**1**	**19**	**488**	**60**	**11**	**153**	**1**	**16**

PLAYOFFS			RECEIVING				K/O RET	
Year	Tm	GP	No	Yds	LG	TD	No	Yds
2022	MTL	2	12	161	36	1	0	
2023	MTL	2	9	81	23	0	1	30
Totals		**4**	**21**	**242**	**36**	**1**	**1**	**0**

GREY CUP			RECEIVING			
Year	Tm	GP	No	Yds	LG	TD
2023	MTL	1	6	63	19	1

PICTON, Mitchell — 2023: Saskatchewan

Born: May 29/95 **College:** Regina **Career GP:** 38 **Hgt:** 6.02 **Cdn Draft:** 2017 SSK **Pos:** WR
City: Regina, SK **All-Star:** None **Career Starts:** 22 **Wgt:** 200 Rd 5, #37 **CFL Yrs:** 4
Career: Selected by SSK in the 2017 CFL Draft. **Status:** N

PICTON, Mitchell (Cont'd) — 2024: Saskatchewan

REGULAR SEASON				SCORING			RECEIVING									
Year	Tm	GP	GS	TD	C-2	Pts	No	Yds	Avg	LG	TD	2D	Tar	YAC	Max	100
2019	SSK	2	1	0	0	0	0									
2021	SSK	10	9	1	1	8	25	218	8.7	23	1	5	35	68	52	0
2022	SSK	11	6	2	1	14	18	220	12.2	47	2	9	25	61	56	0
2023	SSK	15	6	1	0	6	17	232	13.6	39	1	7	23	52	79	0
Totals		**38**	**22**	**4**	**2**	**28**	**60**	**670**	**11.2**	**47**	**4**	**21**	**83**	**181**	**79**	**0**

PLAYOFFS		
Year	Tm	GP
2021	SSK	2

POWER, Charlie — 2023: Calgary

Born: Jun 1/91 **College:** Saskatchewan **Career GP:** 118 **Hgt:** 6.03 **Cdn Draft:** 2013 CGY **Pos:** FB
City: Chamblee, GA **All-Star:** None **Career Starts:** 15 **Wgt:** 235 Rd 4, #28 **CFL Yrs:** 9
Career: Selected by CGY in the 2013 CFL Draft. **Status:** N

REG SEASON				SCORING			RECEIVING						RUSHING		DEFENSIVE STATISTICS				
Year	Tm	GP	GS	TD	C-2	Pts	No	Yds	Avg	LG	TD	YAC	No	Yds	DT	ST	FF	FR	Yds
2014	CGY	2	0	0	0	0	0						0		0	0	0	0	
2015	CGY	13	0	0	0	0	1	6	6.0	6	0	3	0		0	10	1	0	
2016	CGY	18	0	0	0	0	2	4	2.0	2	0	0	0		1	17	1	0	
2017	CGY	18	3	0	0	0	0						0		0	17	0	0	
2018	CGY	16	2	0	0	0	0						0		0	12	0	0	
2019	CGY	18	10	0	0	0	4	27	6.8	11	0	26	0		1	14	1	0	
2021	CGY	0	0	0	0	0	0						0		0	0	0	0	
2022	CGY	15	0	0	0	0	0						1	3	0	11	0	0	
2023	CGY	18	0	0	0	0	0						0		0	14	0	1	5
Totals		**118**	**15**	**0**	**0**	**0**	**7**	**37**	**5.3**	**11**	**0**	**29**	**1**	**3**	**2**	**95**	**3**	**1**	**5**

PLAYOFFS			
Year	Tm	GP	ST
2015	CGY	2	1
2016	CGY	1	2
2017	CGY	1	1
2018	CGY	1	0
2019	CGY	1	1
2022	CGY	1	0
2023	CGY	1	0
Totals		**8**	**5**

GREY CUP			
Year	Tm	GP	ST
2016	CGY	1	1
2017	CGY	1	1
2018	CGY	1	3
Totals		**3**	**5**

RHYMES, Dominique — 2023: BC

Born: Jun 20/93 **College:** Murray State **Career GP:** 72 **Hgt:** 6.04 **Pos:** WR
City: Miami, FL **All-Star:** Div: 1 CFL: 1 **Career Starts:** 65 **Wgt:** 215 **CFL Yrs:** 6
Career: Signed by OTT on May 28/17. Signed by BC on Feb 21/20. Released on Jan 17/24. Signed by OTT on Jan 22/24. **Status:** A

REGULAR SEASON				SCORING			RECEIVING									Game Hi:	
Year	Tm	GP	GS	TD	C-2	Pts	No	Yds	Avg	LG	TD	30	2D	Tar	YAC	Max	100
2017	OTT	11	6	0	0	0	15	219	14.6	36	0	2	4	31	81	85	0
2018	OTT	8	6	1	0	6	22	303	13.8	59	1	2	12	35	104	101	1
2019	OTT	17	17	5	0	30	65	1,056	16.2	75	5	10	23	114	213	168	4
2021	BC	8	8	1	0	6	28	411	14.7	48	1	4	7	45	98	111	2
2022	BC	18	18	11	0	66	85	1,401	16.5	46	11	11	35	122	252	143	5
2023	BC	10	10	6	0	36	35	535	15.3	65	6	3	11	63	117	109	2
Totals		**72**	**65**	**24**	**0**	**144**	**250**	**3,925**	**15.7**	**75**	**24**	**32**	**92**	**410**	**865**	**168**	**14**

PLAYOFFS			RECEIVING		
Year	Tm	GP	No	Yds	TD
2017	OTT	1	2	35	0
2018	OTT	1	2	24	0
2022	BC	2	6	114	0
2023	BC	2	3	38	0
Totals		**6**	**13**	**211**	**0**

SCARVER, Savon — 2023: Ottawa

Born: Dec 23/98 **College:** Utah State **Career GP:** 5 **Hgt:** 5.11 **Pos:** WR
City: Las Vegas, NV **All-Star:** None **Career Starts:** 3 **Wgt:** 175 **CFL Yrs:** 1
Career: Signed by OTT on Oct 20/22. Released on Jul 22/23. Signed by TOR on Feb 7/24. **Status:** A

REG SEASON GP - OTT 2023: 5 (3). RECEIVING: 7 for 69 yds, LG 17. PUNT RETURNS: 3 for 18 yds.

SCHAFFER-BAKER, Kian — 2023: Saskatchewan

Born: April 28/98 **College:** Guelph **Career GP:** 39 **Hgt:** 6.04 **Cdn Draft:** 2020 SSK **Pos:** WR
City: Mississauga, ON **All-Star:** None **Career Starts:** 36 **Wgt:** 205 Rd 4, #30 **CFL Yrs:** 3
Career: Selected by SSK in the 2020 CFL Draft. **Status:** N

REGULAR SEASON				SCORING			RECEIVING									Game Hi:		RUSHING		FUMBLES	
Year	Tm	GP	GS	TD	C-2	Pts	No	Yds	Avg	LG	TD	30	2D	Tar	YAC	Max	100	No	Yds	Fum	Lst
2021	SSK	12	9	2	0	12	47	563	12.0	71	2	1	16	63	231	107	1	1	-8	0	
2022	SSK	18	18	5	1	32	68	960	14.1	85	5	6	20	98	412	170	2	13	74	0	
2023	SSK	9	9	3	0	18	38	430	11.3	39	3	2	10	55	82	104	1	2	6	1	0
Totals		**39**	**36**	**10**	**1**	**62**	**153**	**1953**	**12.8**	**85**	**10**	**9**	**46**	**216**	**725**	**170**	**4**	**16**	**72**	**1**	**0**

PLAYOFFS			RECEIVING		
Year	Tm	GP	No	Yds	TD
2021	SSK	2	6	43	1

SCHOEN, Dalton — 2023: Winnipeg

Born: Oct 13/96 **College:** Kansas State **Career GP:** 34 **Hgt:** 6.01 **Pos:** WR
City: Overland Parks, KS **All-Star:** Div: 2 CFL: 2 **Career Starts:** 34 **Wgt:** 210 **CFL Yrs:** 2
Career: Signed by WPG on Apr 7/22. Selected 2023 CFL All-Star. Led the CFL in receiving TDs in back-to-back years (2022-23). **Status:** A
Notes: Voted 2022 Most Outstanding Rookie after leading the CFL with 1,441 yards.

REGULAR SEASON				SCORING			RECEIVING									Game Hi:		RUSHING		FUMBLES	
Year	Tm	GP	GS	TD	C-2	Pts	No	Yds	Avg	LG	TD	30	2D	Tar	YAC	Max	100	No	Yds	No	Lost
2022	WPG	18	18	16	0	96	70	1,441	20.6	81	16	12	41	107	368	162	5	1	3	1	1
2023	WPG	16	16	10	0	60	71	1,222	17.2	71	10	11	30	111	300	145	5	1	6	0	0
Totals		**34**	**34**	**26**	**0**	**156**	**141**	**2,663**	**18.9**	**81**	**26**	**53**	**71**	**218**	**668**	**162**	**110**	**2**	**9**	**1**	**1**

PLAYOFFS			RECEIVING		
Year	Tm	GP	No	Yds	TD
2022	WPG	1	3	36	1

GREY CUP GP - WPG 2022: 1 (1), 2023: 1 (1). RECEIVING: 2022: 3 for 78 yds, 2023: 3 for 36 yds.

SHIVERS, Shaun — 2023: BC

Born: Jul 20/99 **College:** Indiana **Career GP:** 2 **Hgt:** 5.07 **Pos:** RB
City: Fort Lauderdale, FL **All-Star:** None **Career Starts:** 2 **Wgt:** 186 **CFL Yrs:** 1
Career: Signed by BC on Jun 23/23. Released on Aug 19/23. **Status:** A

REGULAR SEASON GP - BC 2023: 2 (2). RUSHING - 24 for 84 yds, 1 TD, LG 18. RECEIVING: 5 for 65 yds, LG 68. FUMBLES: 1 (0 Lost).

SIMS, C.J. — 2023: Edmonton

Born: Dec 19/94 **College:** New Mexico Highlands **Career GP:** 14 **Hgt:** 5.08 **Pos:** WR
City: Covington, LA **All-Star:** None **Career Starts:** 0 **Wgt:** 160 **CFL Yrs:** 1
Career: Signed by EDM on Jan 3/23. Released on Oct 10/23. **Status:** A

REGULAR SEASON GP - EDM 2023: 14 (0). PUNT RET: 53 for 545 yds, LG 52. K/O RET: 45 for 952 yds, LG 72. FGM RET: 3 for 60 yds, LG 30.

SINDANI, Richard — 2023: Ham-Tor

Born: Jun 23/95 **College:** Calgary **Career GP:** 75 **Hgt:** 6.02 **Cdn Draft:** 2017 CGY **Pos:** WR
City: Regina, SK **All-Star:** None **Career Starts:** 16 **Wgt:** 220 Rd 8, #70 **CFL Yrs:** 5
Career: Selected by CGY in the 2017 CFL Draft. Signed by HAM on Apr 28/23. Released on Sep 29/23. Signed by TOR on Oct 2/23 **Status:** N

REGULAR SEASON				SCORING			RECEIVING									Game Hi:		DEFENCE		K/O RETS	
Year	Tm	GP	GS	TD	C-2	Pts	No	Yds	Avg	LG	TD	30	2D	Tar	YAC	Max	100	ST	FF	No	Yds
2018	CGY	18	0	0	0	0	8	107	13.4	30	0	1	0	14	33	43	0	3	1	1	0
2019	CGY	15	1	0	2	4	32	362	11.3	51	0	1	6	41	123	53	0	0	0	0	
2021	CGY	14	1	2	0	12	26	262	10.1	35	2	1	6	38	67	60	0	0	0	0	
2022	CGY	13	7	1	0	6	26	255	9.8	22	1	0	9	37	88	101	1	1	0	1	0
2023	HAM	12	6	0	0	0	12	90	7.5	17	0	0	4	18	34	59	0	1	0	0	
	TOR	3	1	0	0	0	8	90	11.3	27	0	0	1	13	15	57	0	2	0	0	
Total		**75**	**16**	**3**	**2**	**22**	**112**	**1166**	**10.4**	**51**	**3**	**3**	**26**	**161**	**360**	**101**	**1**	**7**	**1**	**2**	**0**

PLAYOFFS			RECEIVING		
Year	Tm	GP	No	Yds	TD
2018	CGY	1	3	44	0
2019	CGY	1	0		
2021	CGY	1	0		
2022	CGY	1	0		
2023	TOR	1	0		
			0		
Total		**5**	**3**	**44**	**0**

GREY CUP GP - CGY 2018: 1.

SMITH, Kiondré — 2023: Hamilton

Born: Jan 3/00 **College:** Guelph **Career GP:** 36 **Hgt:** 6.02 **Cdn Draft:** 2022 HAM **Pos:** WR
City: Markham, ON **All-Star:** None **Career Starts:** 23 **Wgt:** 190 Rd 4, #37 **CFL Yrs:** 2
Career: Selected by HAM in the 2022 CFL Draft. **Status:** N

REGULAR SEASON				SCORING			RECEIVING									Game Hi:		RUSHING		PUNT RETS		FUMBLES		DEFENCE	
Year	Tm	GP	GS	TD	C-2	Pts	No	Yds	Avg	LG	TD	30	2D	Tar	YAC	Max	100	No	Yds	No	Yds	No	Lost	DT	STT
2022	HAM	18	8	1	1	8	17	247	14.5	54	1	1	8	22	93	54	0	0		1	6	1	1	1	6
2023	HAM	18	15	0	0	0	56	701	12.5	45	0	5	19	77	185	156	1	1	3	0		3	3	2	1
Totals		**36**	**23**	**1**	**1**	**8**	**73**	**948**	**13.0**	**54**	**1**	**6**	**27**	**99**	**278**	**156**	**1**	**1**	**3**	**1**	**6**	**4**	**4**	**3**	**7**

PLAYOFFS GP - HAM 2023: 1. RECEIVING: 4 for 31 yds.

SMITH, Tevaun — 2023: Ottawa

Born: Jan 30/93 **College:** Iowa **Career GP:** 49 **Hgt:** 6.02 **Cdn Draft:** 2016 EDM **Pos:** WR
City: Toronto, ON **All-Star:** None **Career Starts:** 32 **Wgt:** 197 Rd 1, #8 **CFL Yrs:** 4
Career: Selected by EDM in the 2016 CFL Draft. Released on May 17/22. Signed by OTT on May 21/22. **Status:** N

REGULAR SEASON				SCORING			RECEIVING									Game Hi:		K/O RETS		DEFENCE	
Year	Tm	GP	GS	TD	C-2	Pts	No	Yds	Avg	LG	TD	30	2D	Tar	YAC	Max	100	No	Yds	DT	ST
2019	EDM	17	15	6	0	36	55	632	11.5	75	6	4	12	80	176	114	1	3	56	0	0
2021	EDM	13	9	0	0	0	27	324	12.0	34	0	1	8	45	85	58	0	0		1	1
2022	OTT	8	3	2	0	12	14	142	10.1	35	2	1	3	19	35	77	0	0		0	0
2023	OTT	11	5	0	0	0	8	66	8.3	22	0	0	1	12	11	47	0	0		1	1
Totals		**49**	**32**	**8**	**0**	**48**	**104**	**1164**	**11.2**	**75**	**8**	**6**	**24**	**156**	**307**	**114**	**1**	**3**	**56**	**2**	**1**

PLAYOFFS			RECEIVING			
Year	Tm	GP	No	Yds	LG	TD
2019	EDM	2	7	58	12	0

SNEAD, Tyler — 2023: Montréal

Born: Feb 1/00 **College:** East Carolina **Career GP:** 15 **Hgt:** 5.07 **Pos:** WR
City: Raleigh, NC **All-Star:** None **Career Starts:** 15 **Wgt:** 174 **CFL Yrs:** 1
Career: Signed by MTL on Jan 9/23. In 2023, ranked 2nd among 1st-year players with 788 receiving yards. **Status:** A

REGULAR SEASON				SCORING			RECEIVING										K/O RETS	
Year	Tm	GP	GS	TD	C-2	Pts	No	Yds	Avg	LG	TD	30	2D	Tar	YAC	Max	No	Yds
2023	MTL	15	15	5	0	30	56	788	14.1	53	5	4	21	76	376	98	4	92

PLAYOFFS		RECEIVING			GC	RECEIVING		
Year	GP	No	Yds	TD	Year	No	Yds	TD
2023	2	5	81	1	2023	4	51	0

SPIEKER, Cole — 2023: Montréal

Born: Sep 29/96 **College:** Wisconsin-La Crosse **Career GP:** 14 **Hgt:** 6.02 **Pos:** WR
City: Brainerd, MN **All-Star:** None **Career Starts:** 11 **Wgt:** 215 **CFL Yrs:** 2
Career: Signed by MTL on May 3/22. **Status:** A

REGULAR SEASON				SCORING			RECEIVING									Game Hi:		FUMBLES	
Year	Tm	GP	GS	TD	C-2	Pts	No	Yds	Avg	LG	TD	30	2D	Tar	YAC	Max	100	No	Lost
2022	MTL	2	1	1	0	6	6	105	17.5	53	1	1	3	7	23	105	1	0	0
2023	MTL	12	10	1	1	8	33	389	11.8	44	1	2	10	36	139	60	0	2	1
Totals		**14**	**11**	**2**	**1**	**14**	**39**	**494**	**12.7**	**53**	**2**	**3**	**13**	**43**	**162**	**105**	**1**	**2**	**1**

PLAYOFFS		RECEIVING			GC	RECEIVING		
Year	GP	No	Yds		Year	No	Yds	TD
2022	1	4	66		2023	3	62	1
2023	2	1	12					
Totals	**3**	**5**	**78**					

STANBACK, William — 2023: Montréal

Born: Jul 6/94 **College:** Virginia Union **Career GP:** 61 **Hgt:** 6.00 **Pos:** RB
City: Hempstead, VA **All-Star:** CFL: 2 Div: 2 **Career Starts:** 51 **Wgt:** 233 **CFL Yrs:** 5
Career: Signed by MTL on May 20/18. Released on Jan 30/24. Signed by BC on Feb 6/24. **Status:** A

REGULAR SEASON				SCORING			RUSHING					Game Hi:		RECEIVING					
Year	Tm	GP	GS	TD	C-2	Pts	No	Yds	Avg	LG	TD	Max	100	No	Yds	LG	TD	2D	Max
2018	MTL	16	8	2	0	12	81	539	6.7	72	0	118	1	25	313	59	2	4	103
2019	MTL	14	13	5	0	30	170	1,048	6.2	49	5	203	3	33	329	46	0	8	55
2021	MTL	12	12	3	0	18	193	1,176	6.1	65	3	203	6	16	114	24	0	3	25
2022	MTL	5	5	2	0	12	34	153	4.5	19	1	65	0	6	61	22	1	0	41
2023	MTL	14	13	3	0	18	147	800	5.4	69	2	106	2	27	241	31	1	6	46
Totals		**61**	**51**	**15**	**0**	**90**	**625**	**3,716**	**5.9**	**72**	**11**	**203**	**12**	**107**	1,058	**59**	**4**	**21**	**103**

PLAYOFFS			RUSHING			RECEIVING		
Year	Tm	GP	No	Yds	TD	No	Yds	TD
2019	MTL	1	9	38	2	0		
2021	MTL	1	12	29	0	2	23	0
2022	MTL	2	22	150	1	5	19	0
2023	MTL	2	27	110	0	5	64	0
Totals		**6**	**70**	**327**	**3**	**12**	**106**	**0**

REG SEAS FUMBLES - 2018: 1 (0), 2019: 5 (2), 2021: 3 (0), 2023: 4 (3). **GREY CUP** GP - MTL 2023: 1 (1). RUSHING: 9 for 68 yds, 1 TD, LG 32.

STERNS, Jerreth — 2023: Saskatchewan

Born: Jul 1/99 **College:** Western Kentucky **Career GP:** 11 **Hgt:** 5.09 **Pos:** WR
City: Waxahachie, TX **All-Star:** None **Career Starts:** 11 **Wgt:** 175 **CFL Yrs:** 1
Career: Signed by SSK on Jul 3/23. **Status:** A

REGULAR SEASON				SCORING			RECEIVING									Game Hi:		KICKOFF RET	
Year	Tm	GP	GS	TD	C-2	Pts	No	Yds	Avg	LG	TD	30	2D	Tar	YAC	Max	100	No	Yds
2023	SSK	11	11	1	0	6	44	449	10.2	24	1	0	13	59	154	102	1	2	36

TERNOWSKI, Tyler — 2023: Hamilton

Born: Feb 25/98 **College:** Waterloo **Career GP:** 31 **Hgt:** 6.00 **Cdn Draft:** 2020 HAM **Pos:** WR
City: Hamilton, ON **All-Star:** None **Career Starts:** 8 **Wgt:** 185 Rd 3, #27 **CFL Yrs:** 3
Career: Selected by HAM in the 2020 CFL Draft. **Status:** N

REGULAR SEASON				SCORING			RECEIVING									K/O RET		DEFENCE	
Year	Tm	GP	GS	TD	C-2	Pts	No	Yds	Avg	LG	TD	30	2D	Tar	Max	No	Yds	DT	ST
2021	HAM	14	0	0	0	0	2	56	28.0	48	0	1	0	3	48	0		0	4
2022	HAM	10	6	0	1	2	14	183	13.1	35	0	1	4	17	47	0		1	2
2023	HAM	7	2	1	1	8	6	40	6.7	12	1	0	1	8	22	1	3	0	3
Totals		**31**	**8**	**1**	**2**	**10**	**22**	**279**	**12.7**	**48**	**1**	**2**	**5**	**28**	**48**	**1**	**3**	**1**	**4**

PLAYOFFS			RECEIVING			GREY CUP		
Year	Tm	GP	No	Yds	TD	Year	Tm	GP
2021	HAM	2	0			2021	HAM	1
2022	HAM	1	1	6	0			
Totals		**3**	**1**	**6**	**0**	**Totals**		**1**

THOMAS-ERLINGTON, Sean — 2023: Hamilton

Born: Jul 28/92 **College:** Montréal **Career GP:** 73 **Hgt:** 5.09 **Cdn Draft:** 2017 HAM **Pos:** RB
City: Montréal, QC **All-Star:** None **Career Starts:** 15 **Wgt:** 217 Rd 8, #66 **CFL Yrs:** 6
Career: Selected by HAM in the 2017 CFL Draft. Signed by MTL on Feb 13/24. **Status:** N

REGULAR SEASON				SCORING			RECEIVING							RUSHING						DEFENCE					K/O RETS		FMBLS	
Year	Tm	GP	GS	TD	C-2	Pts	No	Yds	Avg	LG	TD	2D	Tar	No	Yds	Avg	LG	TD	Max	ST	FF	FR	Yds	TD	No	Yds	No	Lst
2017	HAM	10	0	0	0	0	0							1	1	1.0	1	0	1	1	0	0			0		0	
2018	HAM	18	0	2	0	12	7	93	13.3	19	0	0	8	34	218	6.4	24	1	92	3	0	1	10	1	15	339	1	0
2019	HAM	4	4	1	1	8	11	193	17.5	75	1	2	14	33	224	6.8	52	0	109	0	0	0			0		0	
2021	HAM	12	8	5	1	32	20	129	6.5	27	1	2	29	70	356	5.1	25	4	73	0	0	0			2	34	2	1
2022	HAM	18	3	2	0	12	25	216	8.6	19	1	5	33	53	371	7.0	36	1	104	2	1	0			2	33	0	
2023	HAM	11	0	1	1	8	8	88	11.0	22	1	5	13	16	88	5.5	19	1	80	4	0	0			6	92	0	
Totals		**73**	**15**	**11**	**3**	**72**	**71**	**719**	**10.1**	**75**	**4**	**14**	**97**	**207**	**1258**	**6.1**	**52**	**7**	**109**	**10**	**1**	**1**	**10**	**1**	**25**	**498**	**2**	**1**

PLAYOFFS			SCORING				RECEIVING					RUSHING					DEF	GREY CUP		
Year	Tm	GP	GS	TD	C-2	Pts	No	Yds	Avg	LG	TD	No	Yds	Avg	LG	TD	ST	Year	Tm	GP
2018	HAM	2	0	1	0	6	3	24	8.0	10	1	3	15	5.0	8	0	2	2021	HAM	1
2021	HAM	2	0	0	0	0	2	1	0.5	2	0	0					0			
2022	HAM	1	0	0	0	0	0					2	5	2.5	3	0	0			
2023	HAM	1	0	0	0	0	1	2	2.0	2	0	1	2	2.0	2	0	0			
Total		**6**	**0**	**1**	**0**	**6**	**6**	**27**	**4.5**	**10**	**1**	**6**	**22**	**10**	**13**	**0**	**2**			

TUCK, James — 2023: Montréal

Born: Jun 12/90 **College:** York **Career GP:** 105 **Hgt:** 6.00 **Cdn Draft:** 2014 MTL **Pos:** FB
City: Aurora, ON **All-Star:** None **Career Starts:** 3 **Wgt:** 230 Rd 4, #31 **CFL Yrs:** 9
Career: Selected by MTL in the 2014 CFL Draft. Released on Jul 2/16. Signed by WPG on Jul 4/16. Signed by TOR on Feb 16/17. Released on Aug 21/17 **Status:** N
Signed by EDM on Aug 30/17. Released on Dec 28/21. Signed by SSK on Jan 7/22. Signed by MTL on Feb 14/23. Signed by HAM on Feb 13/24.

REG SEASON				SCORING			RECEIVING				RUSH'G		DEFENSIVE STATS				K/O RETS		FUMBLES	
Year	Tm	GP	GS	TD	C-2	Pts	No	Yds	TD	LG	No	Yds	DT	ST	FF	FR	No	Yds	No	Yds
2014	MTL	9	0	0	0	0	0				0		0	5	0	0	0		0	
2015	MTL	5	0	0	0	0	0				0		1	3	0	0	1	-4	0	
2016	M-WF	15	0	0	0	0	0				0		0	6	0	0	0		0	
2017	TOR	4	0	0	0	0	0				0		0	4	0	0	0		0	
	EDM	7	0	0	0	0	0				0		0	12	1	0	0		0	
2018	EDM	0	0	0	0	0	0				0		0	0	0	0	0		0	
2019	EDM	18	0	0	0	0	0				1	5	0	15	1	0	0		0	
2021	EDM	14	0	0	0	0	3	45	0	16	0		1	4	0	0	1	4	0	
2022	SSK	15	0	0	0	0	4	38	0	22	0		0	3	0	0	0		1	0
2023	MTL	18	3	0	0	0	9	57	0	12	0		1	0	0	0	0		0	
Totals		**105**	**3**	**0**	**0**	**0**	**16**	**140**	**0**	**22**	**1**	**5**	**3**	**52**	**2**	**0**	**2**	**0**	**1**	**0**

PLAYOFFS			RECEIVING			
Year	Tm	GP	No	Yds	ST	FF
2014	MTL	2	0		4	0
2016	WPG	1	0		1	0
2017	EDM	2	0		1	1
2019	EDM	2	0		1	0
2023	MTL	2	3	36	0	0
Totals		**9**	**3**	**36**	**7**	**1**

GREY CUP			RECEIVING		
Year	Tm	GP	No	Yds	ST
2023	MTL	1	1	8	0

TUCKER, Cole — 2023: Calgary

Born: Jun 7/99 **College:** Northern Illinois **Career GP:** 11 **Hgt:** 6.02 **Cdn Draft:** 2023 CGY **Pos:** WR
City: Dekalb, IL **All-Star:** None **Career Starts:** 4 **Wgt:** 195 Rd 1, #4 **CFL Yrs:** 1
Career: Selected by CGY in the 2023 CFL Draft. **Status:** N

REGULAR SEASON				SCORING			RECEIVING									Game Hi:	
Year	Tm	GP	GS	TD	C-2	Pts	No	Yds	Avg	LG	TD	30	2D	Tar	YAC	Max	100
2023	CGY	11	4	1	0	6	14	192	13.7	32	1	1	4	24	84	60	0

PLAYOFFS			RECEIVING			
Year	Tm	GP	No	Yds	LG	TD
2023	CGY	1	2	13	10	0

TUGGLE, De'Montre — 2023: Ottawa

Born: Mar 29/99 **College:** Ohio **Career GP:** 4 **Hgt:** 5.10 **Pos:** RB
City: Houston, TX **All-Star:** None **Career Starts:** 3 **Wgt:** 198 **CFL Yrs:** 1
Career: Signed by OTT on May 1/23. Released on Jul 26/23. Signed by HAM on Oct 31/23 (Practice Roster only). **Status:** A

REGULAR SEASON				SCORING			RUSHING							RECEIVING					K/O RET		
Year	Tm	GP	GS	TD	C-2	Pts	No	Yds	Avg	LG	TD	Max	100	No	Yds	Avg	LG	TD	No	Yds	LG
2023	OTT	4	3	1	0	6	32	176	5.5	57	1	126	1	7	58	8.3	21	0	2	33	19

UNGERER III, David — 2023: Toronto

Born: Sep 16/95 **College:** Idaho **Career GP:** 56 **Hgt:** 5.10 **Cdn Draft:** 2019 HAM **Pos:** WR
City: Pullman, WA **All-Star:** None **Career Starts:** 32 **Wgt:** 171 Rd 2, #11 **CFL Yrs:** 4
Career: Selected by HAM in the 2019 CFL Draft. Signed by TOR on Mar 9/23. **Status:** N

REGULAR SEASON				SCORING			RECEIVING									Game Hi:		FUMBLES		PUNT RETURNS					KICKOFF RETS			DEF	DEF
Year	Tm	GP	GS	TD	C-2	Pts	No	Yds	Avg	LG	TD	30	2D	Tar	YAC	Max	100	No	Lst	No	Yds	Avg	LG	TD	No	Yds	Avg	STT	BK
2019	HAM	10	0	0	0	0	2	44	22.0	36	0	1	1	5	7	44	0	0		2	15	7.5	10	0	0			0	0
2021	HAM	14	12	1	0	6	15	187	12.5	26	1	0	4	22	67	39	0	0		10	85	8.5	15	0	4	79	19.8	0	0
2022	HAM	14	7	1	0	6	16	225	14.1	41	1	2	5	21	75	56	0	1	0	3	15	5.0	12	0	0			2	0
2023	TOR	18	13	3	0	18	41	579	14.1	44	3	4	10	54	224	88	0	0		3	19	6.3	10	0	0			1	1
Totals		**56**	**32**	**5**	**0**	**30**	**74**	**1035**	**14.0**	**44**	**5**	**7**	**20**	**102**	**373**	**88**	**0**	**1**	**0**	**18**	**134**	**7.4**	**15**	**0**	**4**	**79**	**19.8**	**3**	**1**

PLAYOFFS GP - HAM 2021: 2 (2), TOR 2023: 1 (1). RECEIVING - TOR 2023: 4 for 35 yds. **GREY CUP** GP - HAM 2021: 1 (1). Kickoff Returns - 3 for 42 yds, LG 24.

VANDERVOORT, Danny — 2023: Edmonton

Born: Mar 13/94 **College:** McMaster **Career GP:** 58 **Hgt:** 6.02 **Cdn Draft:** 2017 BC **Pos:** WR
City: Barrie, ON **All-Star:** None **Career Starts:** 4 **Wgt:** 204 Rd 1, #3 **CFL Yrs:** 5
Career: Selected by BC in the 2017 CFL Draft. Released on April 30/19. Signed by EDM on Dec 11/19. Released on Aug 4/23. **Status:** N

REGULAR SEASON				SCORING			RECEIVING									Game Hi:		DEFENCE		FUMBLES	
Year	Tm	GP	GS	TD	C-2	Pts	No	Yds	Avg	LG	TD	30	2D	Tar	YAC	Max	100	DT	ST	No	Lst
2017	BC	18	0	0	0	0	1	25	25.0	25	0	0	1	3	1	25	0	1	0	0	
2018	BC	8	0	0	0	0	0											0	1	0	
2021	EDM	13	0	2	0	12	3	54	18.0	26	2	0	1	4	5	54	0	0	3	0	
2022	EDM	18	4	1	0	6	8	75	9.4	28	1	0	3	12	8	30	0	1	0	0	
2023	EDM	1	0	0	0	0	0											0	0	0	
Total		**58**	**4**	**3**	**0**	**18**	**12**	**154**	**12.8**	**28**	**3**	**0**	**5**	**19**	**14**	**54**	**0**	**2**	**4**	**0**	**0**

VILLAMIZAR, Mario — 2023: Edmonton

Born: Mar 3/95 **College:** Wilfrid Laurier **Career GP:** 44 **Hgt:** 6.03 **Cdn Draft:** 2019 BC **Pos:** FB
City: St. Catherines, ON **All-Star:** None **Career Starts:** 0 **Wgt:** 237 Rd 6, #51 **CFL Yrs:** 4
Career: Selected by BC in the 2019 CFL Draft. Signed by TOR on Feb 14/23. Released on Jun 6/23. Signed by EDM on Jun 26/23. Released on Aug 6/23. **Status:** N

REGULAR SEASON				SCORING			RECEIVING								K/O RETS		DEFENCE	
Year	Tm	GP	GS	TD	C-2	Pts	No	Yds	Avg	LG	TD	2D	Tar	YAC	No	Yds	DT	STT
2019	BC	18	0	0	0	0	2	13	6.5	9	0	0	2	7	0		1	4
2021	BC	5	0	0	0	0	0								0		0	0
2022	BC	17	0	0	0	0	0								1	7	0	0
2023	EDM	4	0	0	0	0	0								0		0	0
Totals		**44**	**0**	**0**	**0**	**0**	**2**	**13**	**6.5**	**9**	**0**	**0**	**2**	**7**	**1**	**7**	**1**	**4**

PLAYOFFS		
Year	Tm	GP
2022	BC	2

WALKER, Derel — 2023: Ssk-Ham

Born: Jun 29/91 **College:** Texas A&M **Career GP:** 94 **Hgt:** 6.02 **Pos:** WR
City: Hillsboro, TX **All-Star:** Div: 4 CFL: 2 **Career Starts:** 82 **Wgt:** 187 **CFL Yrs:** 8
Career: Signed by EDM on Apr 29/15. Released by EDM to sign with Tampa Bay (NFL) on Jan 15/17. Re-signed by EDM on Jan 12/18. **Status:** A
Signed by TOR on Feb 15/19. Signed by EDM on Jan 8/21. Signed by SSK on Mar 2/23. Released on Aug 9/23. Signed by HAM on Sep 27/23

REGULAR SEASON				SCORING			RECEIVING									Game Hi:		FUMBLES	
Year	Tm	GP	GS	TD	C-2	Pts	No	Yds	Avg	LG	TD	30	2D	Tar	YAC	Max	100	No	Lost
2015	EDM	12	2	6	0	36	89	1,110	12.5	62	6	7	30	133	330	183	5	0	
2016	EDM	18	17	10	0	60	109	1,589	14.6	104	10	11	26	154	662	164	7	2	2
2017	EDM	8	8	3	1	20	48	634	13.2	47	2	5	10	74	241	118	1	0	
2018	EDM	11	11	8	0	48	51	875	17.2	101	8	8	12	74	332	176	3	0	
2019	TOR	15	15	7	0	42	65	1,040	16.0	96	6	10	17	113	285	203	2	0	
2021	EDM	11	11	0	0	0	44	531	12.1	41	0	4	12	88	228	98	0	1	1
2022	EDM	16	16	1	0	6	65	874	13.4	44	1	4	17	113	309	114	3	1	0
2023	SSK	1	1	1	0	6	3	28	9.3	12	1	0	2	4	11	28	0	0	
	HAM	2	1	0	0	0	3	14	4.7	8	0	0	0	6	14	14	0	0	
Totals		**94**	**82**	**36**	**1**	**218**	**477**	**6,695**	**14.0**	**104**	**34**	**49**	**126**	**759**	**2412**	**203**	**21**	**2**	**3**

PLAYOFFS			RECEIVING					
Year	Tm	GP	No	Yds	Avg	LG	TD	Tar
2015	EDM	1	11	125	11.4	57	1	12
2016	EDM	2	9	136	15.1	35	0	19
2017	EDM	2	12	163	13.6	69	1	17
Totals		**5**	**32**	**424**	**13.3**	**69**	**2**	**48**

GREY CUP			RECEIVING					
Year	Tm	GP	No	Yds	Avg	LG	TD	Tar
2015	EDM	1	4	56	14.0	17	0	5

WATSON, Kendall — 2023: Saskatchewan

Born: Feb 1/99 **College:** Samford **Career GP:** 4 **Hgt:** 5.10 **Pos:** WR
City: Chattanooga, TN **All-Star:** None **Career Starts:** 4 **Wgt:** 183 **CFL Yrs:** 1
Career: Signed by SSK on Dec 23/22. **Status:** A

REGULAR SEASON GP - SSK 2023: 4 (4). RECEIVING: 17 for 151 yds, 22 Targets, 72 YAC, LG 23. SCORING: 1 2-Pt Convert.

WHITE JR., Reggie — 2023: Montréal

Born: March 10/96 **College:** Monmouth **Career GP:** 20 **Hgt:** 6.03 **Pos:** WR
City: Randallstown, MD **All-Star:** None **Career Starts:** 20 **Wgt:** 210 **CFL Yrs:** 3
Career: Signed by MTL on Jan 22/21. Did not play in 2023 (Injured List). **Status:** A

REGULAR SEASON				SCORING			RECEIVING									Game Hi:		FMBLS	
Year	Tm	GP	GS	TD	C-2	Pts	No	Yds	Avg	LG	TD	30	2D	Tar	YAC	Max	100	Fum	Lst
2021	MTL	5	5	2	0	12	18	177	9.8	31	2	1	9	24	57	74	0	0	0
2022	MTL	15	15	2	1	14	53	722	13.6	45	2	1	14	73	204	99	0	1	1
2023	MTL	0	0	0	0	0	0											0	0
Total		**20**	**20**	**4**	**1**	**26**	**71**	**899**	**12.7**	**45**	**4**	**2**	**23**	**97**	**261**	**99**	**0**	**1**	**1**

PLAYOFFS			RECEIVING				
Year	Tm	GP	No	Yds	Avg	LG	TD
2021	MTL	1	4	39	9.8	19	0

WHITE, Tim — 2023: Hamilton

Born: July 15/94 **College:** Arizona State **Career GP:** 47 **Hgt:** 5.10 **Pos:** WR
City: Santa Clarita, CA **All-Star:** Div: 3 CFL: 2 **Career Starts:** 47 **Wgt:** 185 **CFL Yrs:** 3
Career: Signed by HAM on March 12/21. Selected CFL All-Star in back to back years (2022-23). **Status:** A

REGULAR SEASON				SCORING			RECEIVING								Game Hi:		RUSHING					K/O RETS					PNT RETS		FUMBLES	
Year	Tm	GP	GS	TD	C-2	Pts	No	Yds	Avg	LG	TD	Tar	YAC	Max	100	No	Yds	Avg	LG	TD	No	Yds	Avg	LG	TD	No	Yds	Fum	Lst
2021	HAM	13	13	2	0	12	56	774	13.8	60	2	76	328	110	1	12	81	6.8	32	0	1	18	18.0	18	0	0		0	
2022	HAM	17	17	8	0	48	94	1,265	13.5	64	8	145	478	145	6	9	60	6.7	13	0	14	311	22.2	35	0	1	8	2	1
2023	HAM	17	17	9	1	56	75	1,269	16.9	88	8	124	372	180	6	6	81	13.5	52	0	2	47	23.5	47	1	0		0	
Totals		**47**	**47**	**19**	**1**	**116**	**225**	**3,308**	**14.7**	**88**	**18**	**345**	1178	**180**	**13**	**27**	**222**	**8.2**	**52**	**0**	**17**	**376**	**22.1**	**47**	**1**	**1**	**8**	**2**	**1**

PLAYOFFS				SCORING			RECEIVING							Gm	FUMBLES	
Year	Tm	GP	GS	TD	C-2	Pts	No	Yds	Avg	LG	TD	Tar	YAC	Max	No	Lst
2021	HAM	2	2	0	0	0	7	90	12.9	24	0	8	70	54	1	0
2022	HAM	1	1	0	0	0	8	142	17.8	36	0	12	69	142	0	
2023	HAM	1	1	0	0	0	0	0	0.0	0	0	3	0	0	0	
Totals		**4**	**4**	**0**	**0**	**0**	**15**	**232**	**15.5**	**36**	**0**	**23**	**139**	**142**	**1**	**0**

GREY CUP		RECEIVING				RUSHING		K/O RET	
Year	Tm	No	Yds	LG	TD	No	Yds	No	Yds
2021	HAM	4	33	20	0	1	4	2	0

WHITEHEAD, Lucky — 2023: BC

Born: Jun 2/92 **College:** Florida Atlantic **Career GP:** 58 **Hgt:** 5.10 **Pos:** WR
City: Manassas, VA **All-Star:** Div: 1 CFL: 1 **Career Starts:** 58 **Wgt:** 177 **CFL Yrs:** 4
Career: Signed by WPG on May 9/19. Signed by BC on Feb 9/21. **Status:** A

REGULAR SEASON				SCORING			RECEIVING									Game Hi:		KICKOFF RETURNS					PUNT RETURNS					FMBLS	
Year	Tm	GP	GS	TD	C-2	Pts	No	Yds	Avg	LG	TD	30	2D	Tar	YAC	Max	100	No	Yds	Avg	LG	TD	No	Yds	Avg	LG	TD	No	Lst
2019	WPG	15	15	4	0	24	52	521	10.0	75	2	2	8	72	322	155	1	20	596	29.8	104	1	7	54	7.7	13	0	1	1
2021	BC	12	12	6	0	36	60	932	15.5	75	4	7	23	82	447	136	4	1	0	0.0	0	0	12	130	10.8	79	1	3	2
2022	BC	15	15	3	0	18	78	1,011	13.0	90	3	8	18	108	404	148	4	0					14	86	6.1	13	0	0	
2023	BC	16	16	3	0	18	58	728	12.6	78	3	2	16	88	229	122	1	0					0					0	
Totals		**58**	**58**	**16**	**0**	**96**	**248**	**3,192**	**12.9**	**90**	**12**	**19**	**65**	**350**	**1402**	**155**	**10**	**21**	**596**	**28.4**	**104**	**1**	**33**	**270**	**8.2**	**79**	**1**	**4**	**3**

REGULAR SEASON				RUSHING			FGM RETURNS			
Year	Tm	GP	GS	No	Yds	TD	No	Yds	TD	LG
2019	WPG	15	15	9	92	1	2	62	0	36
2021	BC	12	12	2	12	0	2	138	1	119
2022	BC	15	15	2	2	0	2	33	0	20
2023	BC	16	16	2	12	0	0			
Totals		**58**	**58**	**15**	**118**	**1**	**6**	**233**	**1**	**175**

PLAYOFFS				RECEIVING				FUMBLES	
Year	Tm	GP	GS	No	Yds	LG	TD	No	Yds
2023	BC	2	0	4	62	24	0	1	0

WIENEKE, Jake — 2023: Saskatchewan

Born: Sep 14/94 **College:** South Dakota State **Career GP:** 54 **Hgt:** 6.04 **Pos:** WR
City: Maple Grove, MN **All-Star:** Div: 1 CFL: 1 **Career Starts:** 54 **Wgt:** 215 **CFL Yrs:** 4
Career: Signed by MTL on Jan 10/19. Signed by SSK on Feb 14/23. **Status:** A

REGULAR SEASON				SCORING			RECEIVING									Game Hi:		FUMBLES		K/O RETS	
Year	Tm	GP	GS	TD	C-2	Pts	No	Yds	Avg	LG	TD	30	2D	Tar	YAC	Max	100	No	Lst	No	Yds
2019	MTL	18	18	8	1	50	41	569	13.9	44	8	2	20	63	104	134	1	0	0	0	0
2021	MTL	14	14	11	0	66	56	898	16.0	50	11	7	22	90	231	118	4	0	0	1	6
2022	MTL	16	16	2	1	14	45	589	13.1	49	2	3	17	64	159	121	1	1	0	0	
2023	SSK	6	6	0	0	0	17	177	10.4	20	0	0	4	34	23	53	0	1	0	0	
Totals		**54**	**54**	**21**	**2**	**130**	**159**	**2,233**	**14.0**	**50**	**21**	**12**	**63**	**251**	**517**	**134**	**6**	**2**	**0**	**1**	**6**

PLAYOFFS				SCORING			RECEIVING									Game Hi:		FUMBLES	
Year	Tm	GP	GS	TD	C-2	Pts	No	Yds	Avg	LG	TD	30	2D	Tar	YAC	Max	100	No	Lst
2019	MTL	1	1	0	0	0	2	36	18.0	19	0	0	1	4	7	36	0	0	0
2021	MTL	1	1	0	0	0	6	59	9.8	12	0	0	2	9	18	59	0	0	0
2022	MTL	2	2	1	0	6	9	107	11.9	21	1	0	6	14	36	60	0	0	0
Totals		**4**	**4**	**1**	**0**	**6**	**17**	**202**	**11.9**	**21**	**1**	**0**	**9**	**27**	**61**	**60**	**0**	**0**	**0**

WILLIAMS, Devonte — 2023: Ottawa

Born: Feb 5/97 **College:** Southern Louisiana **Career GP:** 23 **Hgt:** 5.09 **Pos:** RB
City: Columbia, MD **All-Star:** None **Career Starts:** 23 **Wgt:** 170 **CFL Yrs:** 2
Career: Signed by OTT on Apr 14/22. **Status:** A

REGULAR SEASON				SCORING			RUSHING					Game Hi:		RECEIVING							Game Hi:		K/O RET		FUMBLES	
Year	Tm	GP	GS	TD	C-2	Pts	No	Yds	Avg	LG	TD	Max	100	No	Yds	Avg	LG	TD	Tar	YAC	Max	100	No	Yds	No	Lost
2022	OTT	8	8	0	0	0	90	454	5.0	25	0	85	0	27	159	5.9	20	0	33	85	38	0	0		0	
2023	OTT	15	15	3	0	18	183	1,003	5.5	30	3	146	3	37	327	8.8	38	0	42	284	69	0	4	73	3	2
Totals		**23**	**23**	**3**	**0**	**18**	**273**	**1457**	**5.3**	**30**	**3**	**146**	**3**	**64**	**486**	**7.6**	**38**	**0**	**75**	**369**	**69**	**0**	**4**	**73**	**3**	**2**

WILLIAMS, D'haquille — 2023: Hamilton

Born: May 13/93 **College:** Auburn **Career GP:** 54 **Hgt:** 6.03 **Pos:** WR
City: Los Angeles, CA **All-Star:** Div: 1 CFL: 1 **Career Starts:** 54 **Wgt:** 225 **CFL Yrs:** 5
Career: Signed by EDM on May 11/17. Signed by Buffalo (NFL) on Jan 7/19. Signed by SSK on Oct 4/21. Signed by HAM on Feb 14/23. **Status:** A

REGULAR SEASON				SCORING			RECEIVING									Game Hi:		FUMBLES		K/O RETS	
Year	Tm	GP	GS	TD	C-2	Pts	No	Yds	Avg	LG	TD	30	2D	Tar	YAC	Max	100	No	Lst	No	Yds
2017	EDM	13	13	4	0	24	46	715	15.5	65	4	8	20	83	163	110	4	2	0	0	0
2018	EDM	18	18	11	2	70	88	1,579	17.9	95	11	11	29	153	425	172	8	3	3	0	0
2021	SSK	4	4	1	0	6	17	285	16.8	48	1	3	6	26	53	146	1	0		3	30
2022	SSK	8	8	4	0	24	29	480	16.6	45	4	5	9	59	88	101	1	0		0	
2023	HAM	11	11	1	1	8	36	510	14.2	41	1	2	16	63	151	102	2	0		0	
Totals		**54**	**54**	**21**	**3**	**132**	**216**	**3,569**	**16.5**	**95**	**21**	**29**	**80**	**384**	**880**	**172**	**16**	**5**	**3**	**3**	**30**

PLAYOFFS			RECEIVING			
Year	Tm	GP	No	Yds	LG	TD
2021	SSK	2	9	163	67	1

WILLIAMS, Terry — 2023: BC

Born: Apr 8/96 **College:** Tennessee Martin **Career GP:** 37 **Hgt:** 5.09 **Pos:** WR
City: Greenwood, MS **All-Star:** None **Career Starts:** 1 **Wgt:** 170 **CFL Yrs:** 3
Career: Signed by OTT on Jan 11/21. Traded to BC on Sep 4/22 for a 3rd rd pick in 2023 & a 2024 cond'l pick. **Status:** A

REGULAR SEASON				SCORING			RECEIVING					RUSHING		FGM RETURNS				PUNT RETURNS					KICKOFF RETURNS					FUMBLES	
Year	Tm	GP	GS	TD	C-2	Pts	No	Yds	Avg	LG	TD	No	Yds	No	Yds	LG	TD	No	Yds	Avg	LG	TD	No	Yds	Avg	LG	TD	No	Lst
2021	OTT	2	0	0	0	0	0					0		0				10	90	9.0	49	0	10	169	16.9	31	0	2	0
2022	OTT	9	1	0	0	0	10	71	7.1	14	0	5	26	1	30	30	0	31	306	9.9	36	0	36	914	25.4	41	0	1	0
	BC	8	0	0	0	0	0					0		6	216	90	0	36	336	9.3	35	0	25	612	24.5	40	0	0	
2023	BC	18	0	1	0	6	2	11	5.5	6	0	0		6	239	120	1	74	878	11.9	68	0	57	1315	23.1	62	0	2	2
Totals		**37**	**1**	**1**	**0**	**6**	**12**	**82**	**6.8**	**14**	**0**	**5**	**26**	**13**	**485**	**120**	**1**	**151**	**1,610**	**10.7**	**68**	**0**	**128**	3010	**23.5**	**62**	**0**	**5**	**2**

PLAYOFFS GP - BC 2023: 2 (0). PUNT RET: 3 for 43 yds. K/O RET: 5 for 135 yds. FGM RET: 1 for 0 yds.

WOLITARSKY, Drew — 2023: Winnipeg

Born: Mar 22/95 **College:** Minnesota **Career GP:** 86 **Hgt:** 6.02 **Cdn Draft:** 2017 WPG **Pos:** WR
City: Santa Clarita, CA **All-Star:** None **Career Starts:** 81 **Wgt:** 224 (Rd 3 Sup) **CFL Yrs:** 6
Career: Selected by WPG as a Supplemental pick in the 2017 CFL Draft. **Status:** N

REGULAR SEASON				SCORING			RECEIVING									
Year	Tm	GP	GS	TD	C-2	Pts	No	Yds	Avg	LG	TD	30	2D	Tar	YAC	Max
2017	WPG	5	0	0	0	0	1	15	15.0	15	0	0	0	3	0	15
2018	WPG	18	18	5	0	30	45	650	14.4	60	5	2	14	64	253	90
2019	WPG	17	17	4	0	24	33	361	10.9	24	4	0	16	54	97	60
2021	WPG	14	14	1	0	6	32	386	12.1	37	1	1	14	49	102	68
2022	WPG	14	14	1	0	6	36	471	13.1	41	1	2	13	49	84	90
2023	WPG	18	18	6	0	36	47	668	14.2	36	6	3	18	64	171	71
Totals		**86**	**81**	**17**	**0**	**102**	**194**	**2,551**	**13.1**	**60**	**17**	**8**	**75**	**283**	**707**	**90**

PLAYOFFS			RECEIVING		
Year	Tm	GP	No	Yds	TD
2017	WPG	1	0		
2018	WPG	2	6	81	1
2019	WPG	2	5	78	0
2021	WPG	1	2	22	0
2022	WPG	1	2	27	0
2023	WPG	1	1	10	0
Totals		**8**	**16**	**218**	**1**

GREY CUP		RECEIVING		
Year	GP	No	Yds	TD
2019	1	3	40	0
2021	1	4	48	0
2022	1	1	8	0
2023	1	1	9	0
Total	**4**	**9**	**105**	**0**

WORTHY, Chandler — 2023: Montréal

Born: Sep 15/93 **College:** Troy **Career GP:** 45 **Hgt:** 5.08 **Pos:** WR
City: Griffin, GA **All-Star:** Div: 1 CFL: 0 **Career Starts:** 9 **Wgt:** 177 **CFL Yrs:** 5
Career: Signed by TOR on Jan 27/17. Released on May 29/22. Signed by MTL on May 31/22. Released on May 1/24. **Status:** A

REGULAR SEASON				SCORING			RECEIVING									RUSHING		FUMBLES		PUNT RETURNS					KICKOFF RETURNS				
Year	Tm	GP	GS	TD	C-2	Pts	No	Yds	LG	TD	30	2D	Tar	YAC	Max	No	Yds	No	Lst	No	Yds	Avg	LG	TD	No	Yds	Avg	LG	TD
2017	TOR	4	1	0	0	0	1	5	5	0	0	0	1	5	5	1	3	0	0	11	69	6.3	19	0	10	136	13.6	24	0
2019	TOR	3	3	2	0	12	12	129	32	2	1	3	20	42	93	1	-2	0	0	7	48	6.9	15	0	2	51	25.5	34	0
2021	TOR	9	4	2	0	12	16	203	45	2	1	4	24	95	85	2	31	2	2	47	455	9.7	37	0	27	613	22.7	37	0
2022	MTL	15	0	2	0	12	4	32	12	0	0	1	6	28	21	1	6	4	1	47	547	11.6	44	0	51	1,220	23.9	88	2
2023	MTL	14	1	1	0	6	10	92	24	0	0	1	12	41	59	0		2	2	56	544	9.7	77	1	48	1,136	23.7	79	0
Totals		**45**	**9**	**7**	**0**	**42**	**43**	**461**	**45**	**4**	**2**	**9**	**63**	**211**	**93**	**5**	**38**	**8**	**5**	**168**	1663	**9.9**	**77**	**1**	**138**	**3,156**	**22.9**	**88**	**2**

REG SEASON		FGM RETS	
Year	Tm	No	Yds	LG
2019	TOR	0		
2021	TOR	5	162	47
2022	MTL	3	57	29
2023	MTL	4	96	60
Totals		**12**	**315**	**60**

PLAYOFFS			REC'G		PNT RETS		K/O RETURNS		
Year	Tm	GP	No	Yds		Yds	No	Yds	Avg
2021	TOR	1	2	11	4	20	3	58	19.3
2022	MTL	2	0		7	102	6	155	25.8
Totals		**3**	**2**	**11**	**11**	**122**	**9**	**213**	**23.7**

ACHEAMPONG, Sam — 2023: Tor-Edm

Born: Jan 12/96 **College:** Wilfrid Laurier **Career GP:** 43 **Hgt:** 6.05 **Cdn Draft:** 2020 TOR **Pos:** DL
City: Brampton, ON **All-Star:** None **Career Starts:** 7 **Wgt:** 270 Rd 2, #20 **CFL Yrs:** 3
Career: Selected by TOR in the 2020 CFL Draft. Traded to EDM on Jul 8/23 for a 5th rd pick & the rights to RB Khalan Laborn. **Status:** N

REGULAR SEASON				DEFENSIVE STATISTICS								FUMBLE RETURNS			
Year	Tm	GP	GS	DT	ST	TT	KD	FF	QS	TFL	Int	No	Yds	LG	TD
2021	TOR	14	2	16	0	16	0	0	2	0	0	0			
2022	TOR	16	1	19	1	20	0	0	1	0	0	1	0	0	0
2023	TOR	1	0	1	0	1	0	0	0	0	0	0			
	EDM	12	4	15	0	15	0	0	1	2	0	0			
Totals		**43**	**7**	**51**	**1**	**52**	**0**	**0**	**4**	**2**	**0**	**1**	**0**	**0**	**0**

PLAYOFFS			DEFENCE	
Year	Tm	GP	DT	ST
2021	TOR	1	1	0
2022	TOR	1	1	0
Totals		**2**	**2**	**0**

GREY CUP			DEFENCE	
Year	Tm	GP	DT	ST
2022	TOR	1	0	0

ADDAE, Alonzo — 2023: Ottawa

Born: Jul 11/97 **College:** West Virginia **Career GP:** 36 **Hgt:** 5.10 **Cdn Draft:** 2021 OTT **Pos:** DB
City: Pickering, ON **All-Star:** None **Career Starts:** 18 **Wgt:** 190 Rd 2, #13 **CFL Yrs:** 2
Career: Selected by OTT in the 2021 CFL Draft. **Status:** N

REGULAR SEASON				DEFENSIVE STATISTICS							INTERCEPTIONS				FUMBLE RETURNS			
Year	Tm	GP	GS	DT	ST	TT	KD	FF	QS	TFL	No	Yds	LG	TD	No	Yds	LG	TD
2022	OTT	18	12	28	1	29	1	0	0	0	0				0			
2023	OTT	18	6	25	7	32	2	1	0	2	4	14	11	0	0			
Totals		**36**	**18**	**53**	**8**	**61**	**3**	**1**	**0**	**2**	**4**	**14**	**11**	**0**	**0**	**0**	**0**	**0**

ADELEKE, Tunde — 2023: Hamilton

Born: Jul 12/95 **College:** Carleton **Career GP:** 88 **Hgt:** 5.10 **Cdn Draft:** 2017 CGY **Pos:** DB
City: Lagos, Nigeria **All-Star:** Div: 3 CFL: 1 **Career Starts:** 70 **Wgt:** 208 Rd 3, #25 **CFL Yrs:** 6
Career: Selected by CGY in the 2017 CFL Draft. Signed by HAM on Feb 12/19. Signed by TOR on Feb 13/24. **Status:** N

REGULAR SEASON				DEFENSIVE STATISTICS							INTERCEPTIONS				FUMBLE RETURNS				PUNT RETURNS					K/O RETURNS			FGM RET	
Year	Tm	GP	GS	DT	ST	TT	KD	FF	QS	TFL	No	Yds	LG	TD	No	Yds	LG	TD	No	Yds	Avg	LG	TD	No	Yds	Avg	No	Yds
2017	CGY	17	4	15	13	28	0	1	1	0	0				0				26	356	13.7	71	2	5	95	19.0	0	
2018	CGY	13	11	30	11	41	3	1	1	1	0				3	20	20	1	0					1	24	24.0	0	
2019	HAM	18	15	52	5	57	2	0	0	1	2	25	22	0	0				0					0			2	52
2021	HAM	12	12	44	0	44	6	0	2	0	2	7	7	0	0				0					0			0	
2022	HAM	18	18	68	2	70	8	1	1	1	1	3	3	0	0				3	25	8.3	12	0	0			1	14
2023	HAM	10	10	31	3	34	1	1	0	1	0				1	0	0	0	0					0			0	
Totals		**88**	**70**	**240**	**34**	**274**	**20**	**4**	**5**	**4**	**5**	**35**	**22**	**0**	**4**	**20**	**20**	**1**	**29**	**381**	**13.7**	**83**	**2**	**6**	**95**	**43**	**3**	**52**

PLAYOFFS				DEFENSIVE				PUNT RET		K/O RET		FUMBLES	
Year	Tm	GP	GS	DT	ST	KD	Int	No	Yds	No	Yds	No	Lst
2017	CGY	1	1	1	0	0	0	0		1	17	1	
2018	CGY	1	0	1	1	0	0	3	31	1	15	0	
2019	HAM	1	1	1	0	1	0	0		0		0	
2021	HAM	2	2	14	0	2	0	0		0		0	
2022	HAM	1	1	3	0	1	1	0		0		0	
Totals		**6**	**5**	**20**	**1**	**4**	**1**	**3**	**31**	**2**	**32**	**1**	**0**

GREY CUP				DEFENSIVE			PUNT RET	
Year	Tm	GP	GS	DT	ST	KD	No	Yds
2017	CGY	1	0	0	0	0	0	
2018	CGY	1	0	0	0	0	0	
2019	HAM	1	1	6	0	1	0	
2021	HAM	1	1	2	0	0	1	7
Totals		**4**	**2**	**8**	**0**	**1**	**1**	**7**

ADEYEMI-BERGLUND, Isaac — 2023: Calgary

Born: May 30/96 **College:** Southeastern Louisiana **Career GP:** 50 **Hgt:** 6.02 **Cdn Draft:** 2020 CGY **Pos:** DL
City: Dartmouth, NS **All-Star:** None **Career Starts:** 9 **Wgt:** 248 Rd 1, #3 **CFL Yrs:** 3
Career: Selected by CGY in the 2020 CFL Draft. Signed by MTL on Feb 13/24. **Status:** N

REGULAR SEASON				DEFENSIVE STATISTICS							INTERCEPTIONS				FUMBLE RETURNS				
Year	Tm	GP	GS	DT	ST	TT	KD	FF	QS	TFL	No	Yds	LG	TD	No	Yds	LG	TD	BK
2021	CGY	14	7	15	3	18	2	0	1	0	0				1	0	0	0	0
2022	CGY	18	1	17	3	20	0	0	8	0	0				1	0	0	0	0
2023	CGY	18	1	20	3	23	1	1	5	0	0				0				
Totals		**50**	**9**	**52**	**9**	**61**	**3**	**1**	**14**	**0**	**0**	**0**	**0**	**0**	**2**	**0**	**0**	**0**	**0**

PLAYOFFS			DEFENCE			
Year	Tm	GP	DT	ST	QS	KD
2021	CGY	1	5	0	0	0
2022	CGY	1	3	0	0	0
2023	CGY	1	0	0	0	0
Totals		**3**	**8**	**0**	**0**	**0**

ADJEY, Peter — 2023: Edmonton

Born: Jun 20/99 **College:** Queen's **Career GP:** 36 **Hgt:** 6.03 **Cdn Draft:** 2022 EDM **Pos:** LS
City: Toronto, ON **All-Star:** None **Career Starts:** 0 **Wgt:** 230 Rd 3, #28 **CFL Yrs:** 2
Career: Selected by EDM in the 2022 CFL Draft. **Status:** N

REG SEASON GP - EDM 2022: 18 (0), 2023: 18 (0). ST TACKLES - 2022: 3, 2023: 2. FUMBLE RETURNS - 2022: 1 for 0 yds.

ALBRIGHT, Christian — 2023: Saskatchewan

Born: Mar 29/99 **College:** Ball State **Career GP:** 4 **Hgt:** 6.02 **Pos:** DL
City: Kennesaw, GA **All-Star:** None **Career Starts:** 3 **Wgt:** 240 **CFL Yrs:** 1
Career: Signed by SSK on Feb 6/23. **Status:** A

REGULAR SEASON				DEFENSIVE STATISTICS							INTERCEPTIONS				FUMBLE RETURNS				
Year	Tm	GP	GS	DT	ST	TT	KD	FF	QS	TFL	No	Yds	LG	TD	No	Yds	LG	TD	BK
2023	SSK	4	3	4	2	6	0	1	3	0	0				0				

ALEXANDER, Brandon — 2023: Winnipeg

Born: Sep 27/93 **College:** Central Florida **Career GP:** 74 **Hgt:** 6.00 **Pos:** DB
City: Orlando, FL **All-Star:** Div: 2 CFL: 1 **Career Starts:** 74 **Wgt:** 192 **CFL Yrs:** 6
Career: Signed by WPG on Apr 17/17. Selected 2023 West Div. All-Star **Status:** A

REGULAR SEASON				DEFENSIVE STATISTICS						INTERCEPTIONS				FUM RETS			OTK
Year	Tm	GP	GS	DT	ST	TT	KD	FF	TFL	No	Yds	LG	TD	No	Yds	LG	Rec
2017	WPG	15	15	52	4	56	4	2	1	1	56	56	1	0			2
2018	WPG	14	14	36	4	40	4	2	5	3	42	29	0	2	4	4	0
2019	WPG	10	10	38	4	42	4	0	0	0				1	0	0	0
2021	WPG	13	13	36	8	44	3	1	0	2	23	20	0	1	8	8	0
2022	WPG	5	5	8	0	8	0	1	0	0				1	8	8	0
2023	WPG	17	17	41	0	41	1	0	0	2	85	62	0	1	0	0	0
Totals		**74**	**74**	**211**	**20**	**231**	**16**	**6**	**6**	**8**	**206**	**62**	**1**	**6**	**20**	**8**	**2**

PLAYOFFS				
Year	Tm	GP	DT	ST
2017	WPG	1	3	1
2018	WPG	1	4	1
2019	WPG	2	7	2
2021	WPG	1	4	0
2022	WPG	1	3	0
2023	WPG	1	2	0
Totals		**7**	**23**	**4**

GREY CUP				
Year	Tm	DT	Int	FF
2019	WPG	2	1	0
2021	WPG	2	0	0
2022	WPG	4	0	0
2023	WPG	3	0	1
Totals		**11**	**1**	**1**

ALLEN, A.J. — 2023: Saskatchewan

Born: Apr 14/98 **College:** Guelph **Career GP:** 30 **Hgt:** 6.01 **Cdn Draft:** 2022 SSK **Pos:** LB
City: Burlington, ON **All-Star:** None **Career Starts:** 0 **Wgt:** 210 Rd 4, #35 **CFL Yrs:** 2
Career: Selected by SSK in the 2022 CFL Draft. **Status:** N

REGULAR SEASON				DEFENSIVE STATISTICS							INTERCEPTIONS				FUMBLE RETURNS					
Year	Tm	GP	GS	DT	ST	TT	KD	FF	QS	TFL	No	Yds	LG	TD	No	Yds	LG	TD	BK	
2022	SSK	12	0	6	6	12	0	0	0	1	0				0				1	(Punt)
2023	SSK	18	0	19	19	38	1	0	0	2	0				0					
Totals		**30**	**0**	**25**	**25**	**50**	**1**	**0**	**0**	**3**	**0**	**0**	**0**	**0**	**0**	**0**	**0**	**0**	**1**	

ALLEN, Dejon — 2023: Toronto

Born: May 5/94 **College:** Hawaii **Career GP:** 46 **Hgt:** 6.02 **Pos:** OL
City: Compton, CA **All-Star:** Div: 2 CFL: 1 **Career Starts:** 44 **Wgt:** 300 **CFL Yrs:** 3
Career: Signed by TOR on Dec 28/20. In 2023, selected CFL Most Outstanding Offensive Lineman and CFL All-Star. **Status:** A

REG SEASON GP - TOR 2021: 14 (13), 2022: 16 (15), 2023: 16 (16). **PLAYOFFS** GP - TOR 2021: 1 (1), 2022: 1 (1), 2023: 1 (1). **GREY CUP** GP - TOR 2022: 1 (1).

AMOAKO, Daniel — 2023: Calgary

Born: Dec 22/98 **College:** York **Career GP:** 10 **Hgt:** 5.11 **Cdn Draft:** 2022 CGY **Pos:** DB
City: Ajax, ON **All-Star:** None **Career Starts:** 0 **Wgt:** 178 Rd 8, #70 **CFL Yrs:** 2
Career: Selected by CGY in the 2022 CFL Draft. Did not play in 2023 due to injury. **Status:** N

REG SEASON GP - CGY 2022: 10 (0). DEFENCE - CGY 2022: 2 Defensive Tackles, 4 Special Teams Tackles.

AMOS, DaShaun — 2023: Toronto

Born: Sep 20/94 **College:** East Carolina **Career GP:** 58 **Hgt:** 6.00 **Pos:** DB
City: Midlothian, VA **All-Star:** Div: 1 CFL: 0 **Career Starts:** 56 **Wgt:** 188 **CFL Yrs:** 5
Career: Signed by CGY on Oct 3/18. Signed by TOR on Feb 8/22. **Status:** A

REGULAR SEASON				DEFENSIVE STATISTICS							INTERCEPTIONS				FUM RET	
Year	Tm	GP	GS	DT	ST	TT	KD	FF	QS	TFL	No	Yds	LG	TD	No	Yds
2018	CGY	2	2	10	0	10	1	0	0	0	0				0	
2019	CGY	17	17	42	1	43	8	0	0	1	5	107	79	1	0	
2021	CGY	13	11	27	5	32	6	1	0	1	0				0	
2022	TOR	17	17	49	2	51	4	0	0	2	4	39	32	0	2	0
2023	TOR	9	9	15	0	15	3	0	0	1	2	58	58	1	0	
Totals		**58**	**56**	**143**	**8**	**151**	**22**	**1**	**0**	**5**	**11**	**204**	**79**	**2**	**2**	**0**

PLAYOFFS			DEFENCE		
Year	Tm	GP	DT	ST	QS
2019	CGY	1	1	0	0
2021	CGY	1	0	0	0
2022	TOR	1	1	0	0
Totals		**3**	**2**	**0**	**0**

GREY CUP	DEFENCE	
Year	Tm	DT	KD
2022	TOR	1	2

ANTIGHA, Tobi — 2023: Edmonton

Born: Mar 16/93 **College:** Presbyterian College **Career GP:** 67 **Hgt:** 6.02 **Pos:** LB
City: Tampa, FL **All-Star:** None **Career Starts:** 11 **Wgt:** 240 **CFL Yrs:** 6
Career: Signed by SSK on Apr 25/17. Signed by TOR on Feb 13/19. Signed by WPG on Feb 12/20. Signed by EDM on Feb 8/22. Released on Jun 28/23. **Status:** A

REGULAR SEASON				DEFENSIVE STATISTICS							INTERCEPTIONS				FUMBLE RETURNS			
Year	Tm	GP	GS	DT	ST	TT	KD	FF	QS	TFL	No	Yds	LG	TD	No	Yds	LG	TD
2017	SSK	17	1	30	6	36	2	0	5	3	0				1	0	0	0
2018	SSK	18	1	21	2	23	2	0	2	1	3	70	52	1	3	21	21	0
2019	TOR	11	8	20	3	23	1	0	0	0	2	51	45	0	0			
2021	WPG	8	0	3	6	9	0	0	0	0	0				0			
2022	EDM	12	1	12	6	18	1	1	0	0	1	9	9	0	0			
2023	EDM	1	0	2	1	3	0	0	0	0	0				0			
Totals		**67**	**11**	**88**	**24**	**112**	**6**	**1**	**7**	**4**	**6**	**130**	**52**	**1**	**4**	**21**	**21**	**0**

PLAYOFFS			DEFENCE	
Year	Tm	GP	DT	QS
2017	SSK	2	4	1
2018	SSK	1	2	0
Totals		**3**	**6**	**1**

ARCHIBALD, Joshua — 2023: BC

Born: Dec 4/97 **College:** McGill **Career GP:** 26 **Hgt:** 6.03 **Cdn Draft:** 2022 BC **Pos:** DL
City: Montréal, QC **All-Star:** None **Career Starts:** 0 **Wgt:** 258 Rd 3, #23 **CFL Yrs:** 2
Career: Selected by BC in the 2022 CFL Draft. **Status:** N

ARCHIBALD, Joshua (Cont'd) — 2023: BC

REGULAR SEASON				DEFENSIVE STATISTICS							INTERCEPTIONS				FUMBLE RETURNS						PLAYOFFS			DEF
Year	Tm	GP	GS	DT	ST	TT	KD	FF	QS	TFL	No	Yds	LG	TD	No	Yds	LG	TD	BK		Year	Tm	GP	STT
2022	BC	10	0	0	1	1	0	0	0	0	0				0						2022	BC	2	1
2023	BC	16	0	0	10	10	0	0	0	0	0				0				1	(Punt)	2023	BC	2	2
Totals		**26**	**0**	**0**	**11**	**11**	**0**	**0**	**0**	**0**	**0**	**0**	**0**	**0**	**0**	**0**	**0**	**0**	**1**		**Totals**		**4**	**3**

AUCLAIR, Adam — 2023: Ottawa

Born: Mar 29/96 **College:** Laval **Career GP:** 42 **Hgt:** 6.02 **Cdn Draft:** 2020 OTT **Pos:** LB
City: Saint George, QC **All-Star:** None **Career Starts:** 14 **Wgt:** 223 Rd 1, #6 **CFL Yrs:** 3
Career: Selected by OTT in the 2020 CFL Draft. Signed by SSK on Feb 9/24. **Status:** N

REGULAR SEASON				DEFENSIVE STATISTICS							INTERCEPTIONS				FUMBLE RETURNS			
Year	Tm	GP	GS	DT	ST	TT	KD	FF	QS	TFL	No	Yds	LG	TD	No	Yds	LG	TD
2021	OTT	12	0	12	8	20	0	1	0	0	0				0			
2022	OTT	12	8	44	8	52	3	0	1	1	0				0			
2023	OTT	18	6	63	14	77	2	1	1	0	1	17	17	0	2	0	0	0
Totals		**42**	**14**	**119**	**30**	**149**	**5**	**2**	**2**	**1**	**1**	**17**	**17**	**0**	**2**	**0**	**0**	**0**

AWE, Micah — 2023: Calgary

Born: Jan 4/94 **College:** Texas Tech **Career GP:** 81 **Hgt:** 5.11 **Pos:** LB
City: Lagos, Nigeria **All-Star:** Div: 1 CFL: 1 **Career Starts:** 67 **Wgt:** 228 **CFL Yrs:** 6
Career: Signed by BC on Mar 7/17. Released on Jan 31/18 to sign with New York Jets (NFL). Signed by TOR on Feb 14/19. Signed by OTT on Feb 15/21. Signed by BC on May 21/22. Released on Jun 23/22. Signed by MTL on July 7/22. Signed by CGY on Feb 17/23. **Status:** A
Notes: Recorded 134 Defensive Tackles in 2023, the 3rd highest single season total in CFL History. Selected 2023 CFL All-Star.

REGULAR SEASON				DEFENSIVE STATISTICS							INTERCEPTIONS				FUMBLE RETURNS			
Year	Tm	GP	GS	DT	ST	TT	KD	FF	QS	TFL	No	Yds	LG	TD	No	Yds	LG	TD
2017	BC	18	9	54	16	70	2	1	0	1	0				0			
2018	BC	7	7	31	3	34	0	0	0	4	0				0			
2019	TOR	10	7	45	6	51	3	1	1	2	1	29	29	0	1	0	0	0
2021	OTT	14	14	74	2	76	0	2	3	4	0				0			
2022	BC	1	0	0	1	1	0	0	0	0	0				0			
	MTL	13	12	47	3	50	1	1	0	2	1	2	2	0	1	68	68	0
2023	CGY	18	18	134	6	140	3	1	2	4	3	45	25	0	0			
Totals		**81**	**67**	**385**	**37**	**422**	**9**	**6**	**6**	**17**	**5**	**76**	**29**	**0**	**2**	**68**	**68**	**0**

PLAYOFFS			DEF
Year	Tm	GP	DT
2023	CGY	1	4

BAGAYOGO, Siriman Harrison — 2023: BC

Born: Nov 22/97 **College:** Guelph **Career GP:** 14 **Hgt:** 6.03 **Cdn Draft:** 2023 BC **Pos:** DB
City: Bois-Des-Filion, QC **All-Star:** None **Career Starts:** 0 **Wgt:** 195 Rd 2, #14 **CFL Yrs:** 1
Career: Selected by BC in the 2023 CFL Draft. **Status:** N

REG SEASON GP - BC 2023: 14 (0). DEFENCE - 2023: 6 Defensive Tackles, 3 ST Tackles. **PLAYOFFS** GP - BC 2023: 2 (0). DEFENCE - 2023: 2 ST Tackles.

BAILEY, Hakeem — 2023: Ottawa

Born: Mar 29/97 **College:** West Virginia **Career GP:** 10 **Hgt:** 6.00 **Pos:** DB
City: Mableton, GA **All-Star:** None **Career Starts:** 10 **Wgt:** 190 **CFL Yrs:** 2
Career: Signed by OTT on May 23/22. **Status:** A

REGULAR SEASON				DEFENSIVE STATISTICS							INTERCEPTIONS				FUMBLE RETURNS			
Year	Tm	GP	GS	DT	ST	TT	KD	FF	QS	TFL	No	Yds	LG	TD	No	Yds	LG	TD
2022	OTT	6	6	13	0	13	1	1	0	2	1	5	5	0	0			
2023	OTT	4	4	13	0	13	3	0	0	0	0				0			
Totals		**10**	**10**	**26**	**0**	**26**	**4**	**1**	**0**	**2**	**1**	**5**	**5**	**0**	**0**	**0**	**0**	**0**

BALTIMORE, Sherrod — 2023: Ottawa

Born: Oct 5/92 **College:** Maine **Career GP:** 60 **Hgt:** 5.10 **Pos:** DB
City: Fort Washington, MD **All-Star:** None **Career Starts:** 47 **Wgt:** 177 **CFL Yrs:** 6
Career: Signed by OTT on Apr 5/17. **Status:** A

REGULAR SEASON				DEFENSIVE STATISTICS						INTERCEPTIONS				FUM RET	
Year	Tm	GP	GS	DT	ST	TT	KD	FF	TFL	No	Yds	LG	TD	FR	Yds
2017	OTT	13	13	47	0	47	3	0	0	0				0	
2018	OTT	13	6	15	1	16	1	0	0	2	9	9	0	0	
2019	OTT	16	10	29	1	30	5	1	1	0				1	0
2021	OTT	5	5	21	0	21	2	0	0	0				0	
2022	OTT	13	13	22	0	22	8	0	1	0				1	2
2023	OTT	10	8	16	2	18	2	0	1	2	0	0	0	0	
Totals		**70**	**55**	**150**	**4**	**154**	**21**	**1**	**3**	**4**	**9**	**9**	**0**	**2**	**2**

PLAYOFFS					
Year	Tm	GP	DT	Int	Yds
2017	OTT	1	2	0	
2018	OTT	1	0	1	22
Totals		**2**	**2**	**1**	**22**

GREY CUP					
Year	Tm	GP	DT	Int	Yds
2018	OTT	1	4	1	15
Totals		**1**	**4**	**1**	**15**

BANDY, Logan — 2023: Saskatchewan

Born: May 27/99 **College:** Calgary **Career GP:** 29 **Hgt:** 6.05 **Cdn Draft:** 2021 SSK **Pos:** OL
City: Calgary, AB **All-Star:** None **Career Starts:** 15 **Wgt:** 285 Rd 5, #38 **CFL Yrs:** 2
Career: Selected by SSK in the 2021 CFL Draft. **Status:** N

REG SEASON GP - SSK 2022: 17 (11), 2023: 12 (4).

BANKS, Josh — 2023: BC

Born: Jun 13/94 **College:** Wake Forest **Career GP:** 47 **Hgt:** 6.04 **Pos:** DL
City: Cary, NC **All-Star:** None **Career Starts:** 47 **Wgt:** 290 **CFL Yrs:** 3
Career: Signed by BC on Feb 17/21. **Status:** A

REGULAR SEASON				DEFENSIVE STATISTICS							INTERCEPTIONS				FUMBLE RETURNS			
Year	Tm	GP	GS	DT	ST	TT	KD	FF	QS	TFL	No	Yds	LG	TD	No	Yds	LG	TD
2021	BC	14	14	15	0	15	0	0	0	2	0				0			
2022	BC	16	16	15	0	15	1	0	0	0	0				0			
2023	BC	17	17	11	0	11	1	0	1	0	0				0			
Totals		**47**	**47**	**41**	**0**	**41**	**2**	**0**	**1**	**2**	**0**	**0**	**0**	**0**	**0**	**0**	**0**	**0**

PLAYOFFS			DEF
Year	Tm	GP	DT
2022	BC	2	4
2023	BC	2	1
Totals		**4**	**5**

BARLOW, Brandon — 2023: Toronto

Born: Jan 25/98 **College:** Boston College **Career GP:** 24 **Hgt:** 6.04 **Pos:** DL
City: Cohoes, NY **All-Star:** None **Career Starts:** 2 **Wgt:** 260 **CFL Yrs:** 2
Career: Signed by TOR on Aug 13/22. Signed by HAM on Feb 14/24. **Status:** A

REGULAR SEASON				DEFENSIVE STATISTICS							INTERCEPTIONS				FUMBLE RETURNS			
Year	Tm	GP	GS	DT	ST	TT	KD	FF	QS	TFL	No	Yds	LG	TD	No	Yds	LG	TD
2022	TOR	10	1	18	1	19	0	0	1	2	0				0			
2023	TOR	14	1	30	2	32	0	2	9	2	0				2	0	0	0
Totals		**24**	**2**	**48**	**3**	**51**	**0**	**2**	**10**	**4**	**0**	**0**	**0**	**0**	**2**	**0**	**0**	**0**

PLAYOFFS			DEFENCE	
Year	Tm	GP	DT	QS
2022	TOR	1	0	0
2023	TOR	1	3	2
Totals		**2**	**3**	**2**

GREY CUP			
Year	Tm	GP	DT
2022	TOR	1	2

BARON, Woody — 2023: BC

Born: Aug 8/93 **College:** Virginia Tech **Career GP:** 73 **Hgt:** 6.01 **Pos:** DL
City: Chicago, IL **All-Star:** Div: 1 CFL: 0 **Career Starts:** 69 **Wgt:** 270 **CFL Yrs:** 5
Career: Signed by MTL on Apr 25/18. Signed by BC on Feb 14/22. Selected 2023 West Div. All-Star. **Status:** A

REGULAR SEASON				DEFENSIVE STATISTICS							INTERCEPTIONS				FUMBLE RETURNS					
Year	Tm	GP	GS	DT	ST	TT	KD	FF	QS	TFL	No	Yds	LG	TD	No	Yds	LG	TD	BK	
2018	MTL	18	18	28	0	28	0	0	4	0	0				0				1	(FG)
2019	MTL	18	18	27	0	27	1	0	1	2	0				1	0	0	0	0	
2021	MTL	14	13	16	0	16	0	1	6	1	0				0				0	
2022	BC	6	3	7	0	7	1	0	1	1	0				0				0	
2023	BC	17	17	22	0	22	2	1	8	3	0				0				1	(Punt)
Totals		**73**	**69**	**100**	**0**	**100**	**4**	**2**	**20**	**7**	**0**	**0**	**0**	**0**	**1**	**0**	**0**	**0**	**2**	

PLAYOFFS			DEFENCE		
Year	Tm	GP	DT	ST	QS
2019	MTL	1	0	0	0
2021	MTL	1	2	0	0
2022	BC	2	1	0	0
2023	BC	2	2	0	1
Totals		**6**	**5**	**0**	**1**

BASAMBOMBO, Dan — 2023: Ottawa

Born: May 26/97 **College:** Laval **Career GP:** 23 **Hgt:** 6.00 **Cdn Draft:** 2020 OTT **Pos:** LB
City: Kinshasa, Congo **All-Star:** None **Career Starts:** 0 **Wgt:** 225 Rd 2, #19 **CFL Yrs:** 3
Career: Selected by OTT in the 2020 CFL Draft. Injured List only in 2023. **Status:** N

REG SEAS GP - OTT 2021: 5 (0), 2022: 18 (0), 2023: 0 (0). DEFENCE - OTT 2022: 6 ST Tackles.

BEARD, David — 2023: Hamilton

Born: Feb 23/93 **College:** Alberta **Career GP:** 119 **Hgt:** 6.05 **Cdn Draft:** 2015 EDM **Pos:** OL
City: Sherwood Park, AB **All-Star:** None **Career Starts:** 91 **Wgt:** 320 Rd 2, #16 **CFL Yrs:** 8
Career: Selected by EDM in the 2015 CFL Draft. Traded to HAM on Sep 2/22 with a cond'l 4th rd pick for OL Jesse Gibbon and a 2nd rd pick. **Status:** N

REG SEAS GP - EDM 2015: 9, 2016: 8, 2017: 18 (8), 2018: 18 (18), 2019: 18 (18), 2021: 13 (13), 2022: 10 (10), HAM 2022: 7 (6), 2023: 18 (18). TOTAL: 119 (91).
PLAYOFFS GP - EDM 2017: 2, 2019: 2, HAM 2022: 1, 2023: 1.

BEEKSMA, Jared — 2023: Winnipeg

Born: Jan 15/98 **College:** Guelph **Career GP:** 9 **Hgt:** 6.02 **Cdn Draft:** 2022 HAM **Pos:** LB
City: Cambridge, ON **All-Star:** None **Career Starts:** 0 **Wgt:** 220 Rd 5, #46 **CFL Yrs:** 2
Career: Selected by HAM in the 2022 CFL Draft. Signed by HAM on May 25/22. Released on Jun 4/23. Signed by WPG on Jul 4/23. **Status:** N

REG SEAS GP - HAM 2022: 6 (0), WPG 2023: 3 (0). DEFENCE - HAM 2022: 1 Defensive Tackle, 4 ST Tackles, WPG 2023: 2 ST Tackles.

BELL, Bryce — 2023: Calgary

Born: April 3/98 **College:** Wilfrid Laurier **Career GP:** 43 **Hgt:** 6.04 **Cdn Draft:** 2021 CGY **Pos:** OL
City: Waterloo, ON **All-Star:** None **Career Starts:** 19 **Wgt:** 314 Rd 2, #11 **CFL Yrs:** 3
Career: Selected by CGY in the 2021 CFL Draft. **Status:** N

REG SEASON GP - CGY 2021: 13 (3), 2022: 18 (7), 2023: 12 (9). **PLAYOFFS** GP - CGY 2021: 1 (0), 2022: 1 (0), 2023: 1 (1).

BEMIY, Francis — 2023: BC

Born: Mar 16/99 **College:** Southern Utah **Career GP:** 8 **Hgt:** 6.04 **Cdn Draft:** 2023 BC **Pos:** DL
City: Montréal QC **All-Star:** None **Career Starts:** 0 **Wgt:** 270 Rd 1, #9 **CFL Yrs:** 1
Career: Selected by BC in the 2023 CFL Draft. **Status:** N

REG SEASON GP - BC 2023: 8 (0). DEFENCE - 2023: 5 Defensive Tackles. **PLAYOFFS** GP - BC 2023: 2 (0). DEFENCE - 2023: 2 Defensive Tackles.

BENNETT, Anthony — 2023: Winnipeg

Born: Oct 4/96 **College:** Regina **Career GP:** 18 **Hgt:** 6.00 **Cdn Draft:** 2023 WPG **Pos:** DL
City: Weston, FL **All-Star:** None **Career Starts:** 0 **Wgt:** 235 Rd 1, #8 **CFL Yrs:** 1
Career: Selected by WPG in the 2023 CFL Draft. **Status:** N

REGULAR SEASON				DEFENSIVE STATISTICS							INTERCEPTIONS				FUMBLE RETURNS			
Year	Tm	GP	GS	DT	ST	TT	KD	FF	QS	TFL	No	Yds	LG	TD	No	Yds	LG	TD
2023	WPG	18	0	8	2	10	0	0	0	3	0				0			

PLAYOFFS				
Year	Tm	GP	DT	ST
2023	WPG	1	0	0

GREY CUP			
Year	Tm	GP	DT
2023	WPG	1	0

BENNETT, Mason — 2023: Hamilton

Born: Nov 12/97 **College:** North Dakota **Career GP:** 43 **Hgt:** 6.04 **Cdn Draft:** 2020 HAM **Pos:** DL
City: Winnipeg, MB **All-Star:** None **Career Starts:** 11 **Wgt:** 262 Rd 1, #8 **CFL Yrs:** 3
Career: Selected by Hamilton in the 2020 Canadian Draft. **Status:** N

REGULAR SEASON				DEFENSIVE STATISTICS							INTERCEPTIONS				FUMBLE RETURNS			
Year	Tm	GP	GS	DT	ST	TT	KD	FF	QS	TFL	No	Yds	LG	TD	No	Yds	LG	TD
2021	HAM	12	0	11	1	12	1	0	2	0	0				0			
2022	HAM	17	11	28	3	31	2	0	5	5	0				0			
2023	HAM	14	0	5	1	6	0	0	1	0	0				0			
Totals		**43**	**11**	**44**	**5**	**49**	**3**	**0**	**8**	**5**	**0**	**0**	**0**	**0**	**0**	**0**	**0**	**0**

PLAYOFFS				
Year	Tm	GP	DT	ST
2022	HAM	1	0	1
2023	HAM	1	0	0
Totals		**2**	**0**	**1**

GREY CUP			
Year	Tm	GP	DT
2021	HAM	1	0

BENSON, Mike — 2023: Winnipeg

Born: May 13/87 **College:** Acadia **Career GP:** 139 **Hgt:** 5.11 **Cdn Draft:** Not drafted **Pos:** LS
City: Winnipeg, MB **All-Star:** None **Career Starts:** 0 **Wgt:** 221 (Yr: 2012) **CFL Yrs:** 10
Career: Signed by EDM on Jun 11/12. Practice Roster only in 2013. Signed by BC on Aug 31/14. Signed by OTT on Jul 22/19. Signed by WPG on Feb 9/21. **Status:** N

REGULAR SEASON				DEFENSIVE STATISTICS									FUMBLE RETURNS			
Year	Tm	GP	GS	DT	ST	TT	KD	FF	QS	TFL	Yds	Int	No	Yds	LG	TD
2012	EDM	3	0	0	1	1	0	0	0	0	0	0	0			
2014	BC	9	0	0	4	4	0	0	0	0	0	0	0			
2015	BC	18	0	0	4	4	0	0	0	0	0	0	0			
2016	BC	18	0	0	4	4	0	0	0	0	0	0	0			
2017	BC	18	0	0	1	1	0	0	0	0	0	0	1	6	6	1
2018	BC	18	0	0	2	2	0	0	0	0	0	0	0			
2019	OTT	5	0	0	0	0	0	0	0	0	0	0	0			
2021	WPG	14	0	0	0	0	0	0	0	0	0	0	0			
2022	WPG	18	0	0	2	2	0	0	0	0	0	0	0			
2023	WPG	18	0	0	1	1	0	0	0	0	0	0	0			
Totals		**139**	**0**	**0**	**19**	**19**	**0**	**0**	**0**	**0**	**0**	**0**	**1**	**6**	**6**	**1**

PLAYOFFS			
Year	Tm	GP	ST
2014	BC	1	0
2015	BC	1	0
2016	BC	1	0
2018	BC	1	0
2021	WPG	1	0
2022	WPG	1	0
2023	WPG	1	1
Totals		**7**	**1**

GREY CUP			
Year	Tm	GP	ST
2021	WPG	1	0
2022	WPG	1	1
2023	WPG	1	1
Totals		**3**	**2**

BETTS, Mathieu — 2023: BC

Born: Mar 22/95 **College:** Laval **Career GP:** 55 **Hgt:** 6.03 **Cdn Draft:** 2019 EDM **Pos:** DL
City: Montréal, QC **All-Star:** Div: 1 CFL: 1 **Career Starts:** 45 **Wgt:** 250 Rd 1, #3 **CFL Yrs:** 4
Career: Selected by EDM in the 2019 CFL Draft. Signed by BC on Feb. 8/22. Signed by DET (NFL) on Feb 13/24. **Status:** N
Notes: In 2023, selected CFL All-Star and M/O Defensive Player after setting a Canadian single-season sack record (18).

REGULAR SEASON				DEFENSIVE STATISTICS										
Year	Tm	GP	GS	DT	ST	TT	KD	FF	QS	TFL	INT	FR	BK	
2019	EDM	6	1	1	0	1	0	1	2	0	0	0	0	
2021	EDM	13	8	12	0	12	0	0	0	1	0	0	0	
2022	BC	18	18	26	2	28	2	0	7	3	0	0	0	
2023	BC	18	18	44	2	46	1	3	18	3	0	0	1	(Punt)
Totals		**55**	**45**	**83**	**4**	**87**	**3**	**4**	**27**	**7**	**0**	**0**	**1**	

PLAYOFFS			DEFENCE					
Year	Tm	GP	DT	ST	QS	KD	FR	Yds
2019	EDM	2	1	0	0	0	0	
2022	BC	2	7	0	2	2	1	6
2023	BC	2	1	0	0	0	0	
Totals		**6**	**9**	**0**	**2**	**2**	**1**	**6**

BEVERETTE, Tyrice — 2023: Montréal

Born: Jan 28/95 **College:** Stony Brook **Career GP:** 58 **Hgt:** 6.00 **Pos:** LB
City: Lakewood, NJ **All-Star:** Div: 1 CFL: 0 **Career Starts:** 33 **Wgt:** 203 **CFL Yrs:** 4
Career: Signed by HAM on May 19/19. Signed by MTL on Feb 8/22. Selected 2023 East Div. All-Star. **Status:** A

REGULAR SEASON				DEFENSIVE STATISTICS							INTERCEPTIONS				FUMBLE RETS			
Year	Tm	GP	GS	DT	ST	TT	KD	FF	QS	TFL	No	Yds	LG	TD	No	Yds	LG	TD
2019	HAM	13	1	9	19	28	0	0	0	0	0	0	0	0	1	0	0	0
2021	HAM	9	0	7	8	15	1	0	1	1	0	0	0	0	1	0	0	0
2022	MTL	18	14	56	21	77	4	1	0	3	1	100	100	1	3	8	8	0
2023	MTL	18	18	89	20	109	4	0	7	4	0				4	60	35	2
Totals		**58**	**33**	**161**	**68**	**229**	**9**	**1**	**8**	**8**	**1**	**100**	**100**	**1**	**9**	**68**	**35**	**2**

PLAYOFFS			DEFENCE			
Year	Tm	GP	DT	ST	QS	FF
2019	HAM	1	0	0	0	0
2021	HAM	2	0	2	0	0
2022	MTL	2	6	1	2	2
2023	MTL	2	15	1	0	0
Totals		**7**	**21**	**4**	**2**	**2**

GREY CUP GP - HAM 2019: 1, HAM 2021: 1, MTL 2023: 1. DEFENCE - MTL 2023: 7 Defensive Tackles, 1 Special Teams Tackle.

BIGHILL, Adam — 2023: Winnipeg

Born: Oct 16/88 **College:** Central Washington **Career GP:** 181 **Hgt:** 5.10 **Pos:** LB
City: Montesano, WA **All-Star:** Div: 8 CFL: 6 **Career Starts:** 167 **Wgt:** 241 **CFL Yrs:** 11
Career: Signed by BC on May 31/11. Signed by NO (NFL) on Jan 4/17 and released May 14/18. Signed by WPG on May 19/18. **Status:** A
Notes: Selected CFL M/O Defensive Player in 2015, 2018 & 2021. Entering 2024, ranks 6th all-time in defensive tackles.

BIGHILL, Adam (Cont'd) — 2023: Winnipeg

REGULAR SEASON				DEFENSIVE STATISTICS							INTERCEPTIONS				FUMBLE RETURNS			
Year	Tm	GP	GS	DT	ST	TT	KD	FF	QS	TFL	No	Yds	LG	TD	No	Yds	LG	TD
2011	BC	12	0	7	22	29	0	0	0	0	0				1	0	0	0
2012	BC	18	18	104	16	120	4	2	9	7	4	19	13	0	1	0	0	0
2013	BC	16	15	92	12	104	5	4	9	4	1	44	44	0	3	90	55	1
2014	BC	17	17	77	12	89	2	2	6	2	1	10	10	0	1	0	0	0
2015	BC	18	17	121	7	128	0	0	4	7	1	14	14	0	1	0	0	0
2016	BC	18	18	108	1	109	4	0	5	1	1	28	28	0	0			
2018	WPG	18	18	105	1	106	2	4	4	8	2	70	55	1	1	15	15	0
2019	WPG	15	15	61	0	61	2	2	4	2	2	14	12	0	0			
2021	WPG	14	14	70	0	70	1	0	2	3	2	8	8	0	2	18	15	1
2022	WPG	18	18	72	0	72	4	0	2	1	1	2	2	0	0			
2023	WPG	17	17	74	0	74	0	0	4	3	0				1	26	26	1
Totals		**181**	**167**	**891**	**71**	**962**	**24**	**14**	**49**	**38**	**15**	**209**	**55**	**1**	**11**	**149**	**55**	**3**

PLAYOFFS				
Year	Tm	GP	DT	ST
2011	BC	1	0	0
2012	BC	1	9	2
2013	BC	1	6	1
2014	BC	1	6	0
2015	BC	1	5	1
2016	BC	2	10	0
2018	WPG	2	6	0
2019	WPG	2	6	0
2021	WPG	2	8	0
2022	WPG	1	4	0
2023	WPG	1	1	0
Totals		**15**	**61**	**4**

GREY CUP			
Year	Tm	DT	ST
2011	BC	0	1
2019	WPG	4	0
2021	WPG	5	0
2022	WPG	1	0
2023	WPG	1	0
Totals		**11**	**1**

GREY CUP ADD'L GP - BC 2011: 1 (0), WPG 2019: 1 (1), WPG 2021: 1 (1), WPG 2022: 1 (1), WPG 2023: 1 (1). Total: 5 (4). Fumble Returns - WPG 2021: 1 for 6 yds

BLACK, Dayton — 2023: Hamilton

Born: Dec 13/99 **College:** Saskatchewan **Career GP:** 17 **Hgt:** 6.06 **Cdn Draft:** 2023 HAM **Pos:** OL
City: Brandon, MB **All-Star:** None **Career Starts:** 1 **Wgt:** 295 Rd 1, #6 **CFL Yrs:** 1
Career: Selected by HAM in the 2023 CFL Draft. **Status:** N

REG SEAS GP - HAM 2023: 17 (1). **PLAYOFFS** GP - HAM 2023: 1 (0).

BLADEK, Dariusz — 2023: Toronto

Born: Apr 1/94 **College:** Bethune-Cookman **Career GP:** 72 **Hgt:** 6.05 **Cdn Draft:** 2017 SSK **Pos:** OL
City: Clifton, NJ **All-Star:** None **Career Starts:** 49 **Wgt:** 303 Rd 2, #11 **CFL Yrs:** 6
Career: Selected by SSK in the 2017 CFL Draft. Signed by TOR on Feb 11/20. Injured List only in '23. Released on Jan 18/24. Signed by OTT on Jan 31/24. **Status:** N

REG SEAS GP - SSK 2017: 18 (0), 2018: 16 (14), 2019: 11 (8), TOR 2021: 10 (10), 2022: 17 (17), 2023: 0 (0). Total: 72 (49)
PLAYOFFS GP - SSK 2017: 2 (0), TOR 2021: 1 (1), 2022: 1 (1). Total: 4 (2). **GREY CUP** GP - TOR 2022: 1 (1).

BLAKE, Philip — 2023: Saskatchewan

Born: Nov 27/85 **College:** Baylor **Career GP:** 102 **Hgt:** 6.03 **Cdn Draft:** 2011 MTL **Pos:** OL
City: Toronto, ON **All-Star:** None **Career Starts:** 100 **Wgt:** 310 Rd 3, #23 **CFL Yrs:** 8
Career: Selected by MTL in the 2011 CFL Draft. Traded to SSK on Oct 10/18 with Patrick Lavoie for Joshua Stanford and a 2nd round pick. Signed by TOR on Feb 11/20. Signed by SSK on Feb 14/23. **Status:** N

REG SEAS GP - MTL 2015: 18 (18), 2016: 18 (18), 2017: 9 (9), 2018: MTL 12 (12), SSK 3 (3), SSK 2019: 8 (8), TOR 2021: 11 (10), 2022: 17 (17), SSK 2023: 6 (5)
PLAYOFFS GP - SSK 2018: 1, 2019: 1 (1), TOR 2021: 1 (1), 2022: 1 (1). Total: 4 (3). **GREY CUP** GP - TOR 2022: 1 (1).

BOATENG, Kwaku — 2023: Hamilton

Born: Apr 26/95 **College:** Wilfrid Laurier **Career GP:** 64 **Hgt:** 6.02 **Cdn Draft:** 2017 EDM **Pos:** DL
City: Ghana **All-Star:** None **Career Starts:** 46 **Wgt:** 257 Rd 5, #41 **CFL Yrs:** 6
Career: Selected by EDM in the 2017 CFL Draft. Signed by OTT on Feb 8/22 (Injured List only). Signed by HAM on Feb 15/23. Released on Jun 13/23. **Status:** N

REGULAR SEASON				DEFENSIVE STATISTICS							INTERCEPTIONS				FUMBLE RETURNS			
Year	Tm	GP	GS	DT	ST	TT	KD	FF	QS	TFL	No	Yds	LG	TD	No	Yds	LG	TD
2017	EDM	18	1	20	1	21	0	1	4	7	0				0			
2018	EDM	16	16	27	0	27	2	0	9	8	0				1	0	0	0
2019	EDM	18	17	20	0	20	2	0	8	3	0				0			
2021	EDM	12	12	15	0	15	0	1	4	5	0				0			
2022	OTT	0	0			0												
2023	HAM	0	0			0												
Totals		**64**	**46**	**82**	**1**	**83**	**4**	**2**	**25**	**23**	**0**	**0**	**0**	**0**	**1**	**0**	**0**	**0**

PLAYOFFS				
Year	Tm	GP	DT	QS
2017	EDM	2	3	0
2019	EDM	2	3	0
Totals		**4**	**6**	**0**

BOURASSA, Louis-Philippe — 2023: Montréal

Born: Nov 24/91 **College:** Montréal **Career GP:** 93 **Hgt:** 6.03 **Cdn Draft:** 2017 OTT **Pos:** LS
City: Shawinigan, QC **All-Star:** None **Career Starts:** 0 **Wgt:** 232 Rd 4, #35 **CFL Yrs:** 6
Career: Selected by OTT in the 2017 CFL Draft. **Status:** N

REG SEASON							
Year	Tm	GP	STT	Yr	Tm	GP	STT
2017	OTT	16	4	'21	OTT	7	4
2018	OTT	18	4	'22	OTT	18	5
2019	OTT	16	3	'23	MTL	18	0
				Totals		**93**	**20**

PLAYOFFS			
Year	Tm	GP	STT
2017	OTT	1	0
2018	OTT	1	1
Totals		**2**	**1**

GREY CUP		
Year	Tm	GP
2018	OTT	1

BOYD, Dino — 2023: Ottawa

Born: Sep 2/96 **College:** Cincinnati **Career GP:** 36 **Hgt:** 6.04 **Pos:** OL
City: Newark, NJ **All-Star:** None **Career Starts:** 36 **Wgt:** 300 **CFL Yrs:** 3
Career: Signed by WPG on Jun 18/21. Released on Jul 27/21. Signed by OTT on Sep 21/21. **Status:** A

REG SEAS GP - OTT 2021: 3 (3), 2022: 15 (15), 2023: 18 (18). Total: 36 (36).

BOYKO, Brett — 2023: Edmonton

Born: Aug 4/92 **College:** UNLV **Career GP:** 37 **Hgt:** 6.07 **Cdn Draft:** 2015 BC **Pos:** OL
City: Saskatoon, SK **All-Star:** None **Career Starts:** 27 **Wgt:** 305 Rd 2, #14 **CFL Yrs:** 3
Career: Selected by BC in the 2015 CFL Draft. Spent 2015-2018 in the NFL. Signed by SSK on Mar 1/21. Signed by EDM on Jul 3/23. **Status:** N

REG SEAS GP - BC 2019: 15 (5), SSK 2021: 8 (8), EDM 2023: 14 (14). Total: 37 (27).

BRATTON, Darrius — 2023: Edmonton

Born: Aug 2/97 **College:** Virginia **Career GP:** 18 **Hgt:** 6.00 **Pos:** DB
City: Roanoke, VA **All-Star:** None **Career Starts:** 18 **Wgt:** 200 **CFL Yrs:** 1
Career: Signed by EDM on May 17/23. **Status:** A

REGULAR SEASON				DEFENSIVE STATISTICS							INTERCEPTIONS				FUMBLE RETURNS			
Year	Tm	GP	GS	DT	ST	TT	KD	FF	QS	TFL	No	Yds	LG	TD	No	Yds	LG	TD
2023	EDM	18	18	44	0	44	6	0	0	2	1	5	5	0	0			

BRIGGS, Jesse — 2023: Winnipeg

Born: Apr 14/90 **College:** McGill **Career GP:** 134 **Hgt:** 6.01 **Cdn Draft:** 2014 WPG **Pos:** LB
City: Kelowna, BC **All-Star:** None **Career Starts:** 11 **Wgt:** 211 Rd 2, #17 **CFL Yrs:** 9
Career: Selected by WPG in the 2014 CFL Draft. **Status:** N

REGULAR SEASON				DEFENSIVE STATISTICS						FUMBLE RETURNS				RUSHING		
Year	Tm	GP	GS	DT	ST	TT	KD	FF	BK	No	Yds	LG	TD	Car	Yds	Avg
2014	WPG	18	0	2	11	13	0	0	0	0				0		
2015	WPG	18	0	4	11	15	0	0	0	1	0	0	0	0		
2016	WPG	18	0	1	7	8	0	0	0	1	0	0	0	1	2	2.0
2017	WPG	15	0	8	14	22	0	0	0	0				0		
2018	WPG	18	0	3	13	16	0	0	0	0				0		
2019	WPG	4	0	2	1	3	0	0	0	0				0		
2021	WPG	13	6	24	5	29	0	1	1	2	83	83	1	0		
2022	WPG	12	5	3	4	7	0	0	0	0				0		
2023	WPG	18	0	4	12	16	0	0	0	0				0		
Totals		**134**	**11**	**51**	**78**	**129**	**0**	**1**	**1**	**4**	**83**	**83**	**1**	**1**	**2**	**2.0**

PLAYOFFS					
Year	Tm	GP	DT	ST	BK
2016	WPG	1	0	0	0
2017	WPG	1	0	0	0
2018	WPG	2	0	2	0
2019	WPG	2	0	1	0
2021	WPG	1	0	1	1
2022	WPG	1	0	1	0
2023	WPG	1	0	1	0
Totals		**9**	**0**	**6**	**1**

GREY CUP				
Year	Tm	GP	DT	ST
2019	WPG	1	1	1
2021	WPG	1	0	1
2022	WPG	1	0	1
2023	WPG	1	0	0
Totals		**4**	**1**	**3**

BRINKMAN, Jared — 2023: Toronto

Born: Feb 19/99 **College:** Northern Iowa **Career GP:** 19 **Hgt:** 6.02 **Pos:** DL
City: Iowa City, IA **All-Star:** None **Career Starts:** 18 **Wgt:** 290 **CFL Yrs:** 2
Career: Signed by TOR on Oct 28/22. **Status:** A

REGULAR SEASON				DEFENSIVE STATISTICS							INTERCEPTIONS				FUMBLE RETURNS			
Year	Tm	GP	GS	DT	ST	TT	KD	FF	QS	TFL	No	Yds	LG	TD	No	Yds	LG	TD
2022	TOR	1	0	2	0	2	0	0	0	0	0				0			
2023	TOR	18	18	12	0	12	0	0	1	3	0				0			
Totals		**19**	**18**	**14**	**0**	**14**	**0**	**0**	**1**	**3**	**0**	**0**	**0**	**0**	**0**	**0**	**0**	**0**

GREY CUP				
Year	Tm	GP	DT	TFL
2022	TOR	1	2	1

BRODRIQUE, Michael — 2023: Edmonton

Born: Aug 21/98 **College:** Montréal **Career GP:** 18 **Hgt:** 6.03 **Cdn Draft:** 2023 EDM **Pos:** LB
City: Sainte-Marthe-sur-le-lac, QC **All-Star:** None **Career Starts:** 0 **Wgt:** 216 Rd 1, #2 **CFL Yrs:** 1
Career: Selected by EDM in the 2023 CFL Draft. **Status:** N

REG SEAS GP - EDM 2023: 18 (0). DEFENCE - EDM 2023: 8 Special Teams Tackles.

BROOKS, Cariel — 2023: Ottawa

Born: Apr 24/91 **College:** Adams State **Career GP:** 80 **Hgt:** 5.10 **Pos:** DB
City: Miami, FL **All-Star:** Div: 2 CFL: 1 **Career Starts:** 76 **Wgt:** 200 **CFL Yrs:** 6
Career: Signed by HAM on Aug 7/17. Released on Feb 10/23. Signed by OTT on Feb 14/23. Announced retirement on Feb 21/24. **Status:** A

REGULAR SEASON				DEFENSIVE STATISTICS							INTERCEPTIONS				FUMBLE RETURNS			
Year	Tm	GP	GS	DT	ST	TT	KD	FF	QS	TFL	No	Yds	LG	TD	No	Yds	LG	TD
2017	HAM	11	10	33	1	34	4	1	0	0	1	0	0	0	0			
2018	HAM	18	18	57	0	57	7	3	0	1	4				0			
2019	HAM	17	17	57	1	58	7	0	1	1	2	30	29	0	0			
2021	HAM	12	12	23	0	23	3	0	1	0	5	15	13	0	0			
2022	HAM	12	12	35	0	35	6	0	0	1	0				0			
2023	OTT	10	7	22	0	22	2	0	1	0	1	42	42	1	0			
Totals		**80**	**76**	**227**	**2**	**229**	**29**	**4**	**3**	**3**	**13**	**87**	**42**	**1**	**0**	**0**	**0**	**0**

PLAYOFFS				
Year	Tm	GP	DT	KD
2018	HAM	2	7	2
2019	HAM	1	0	0
2021	HAM	2	6	1
2022	HAM	1	3	0
Totals		**6**	**16**	**3**

GREY CUP			
Year	Tm	GP	DT
2019	HAM	1	6
2021	HAM	1	3
Totals		**2**	**9**

BROWN, David — 2023: Montréal

Born: Jul 11/94 **College:** Western **Career GP:** 33 **Hgt:** 6.05 **Cdn Draft:** 2018 CGY **Pos:** OL
City: London, ON **All-Star:** None **Career Starts:** 9 **Wgt:** 300 Rd 4, #28 **CFL Yrs:** 3
Career: Selected by CGY in the 2018 CFL Draft. Signed by MTL on June 9/21. Injured List only in 2023. **Status:** N

REG SEAS GP - CGY 2019: 5 (0), MTL 2021: 10 (3), 2022: 18 (6), 2023: 0 (0). Total: 33 (9). **PLAYOFFS** GP - MTL 2022: 2 (2).

BROWN, Elliott — 2023: Edmonton

Born: Feb 2/98 **College:** Virginia **Career GP:** 9 **Hgt:** 6.05 **Pos:** DL
City: Odenton, MD **All-Star:** None **Career Starts:** 3 **Wgt:** 225 **CFL Yrs:** 1
Career: Signed by EDM on Dec 1/22. **Status:** A

REG SEAS GP - EDM 2023: 9 (3). DEFENCE - EDM 2023: 10 Defensive Tackles, 2 Sacks, 1 Forced Fumble, 1 Fumble Return for 0 Yards

BROWN, Miles — 2023: Saskatchewan

Born: Sep 4/97 **College:** Wofford **Career GP:** 25 **Hgt:** 6.02 **Pos:** DL
City: Cheverly, MD **All-Star:** None **Career Starts:** 16 **Wgt:** 320 **CFL Yrs:** 2
Career: Signed by SSK on Feb 25/22. **Status:** A

REGULAR SEASON				DEFENSIVE STATISTICS							INTERCEPTIONS				FUMBLE RETURNS			
Year	Tm	GP	GS	DT	ST	TT	KD	FF	QS	TFL	No	Yds	LG	TD	No	Yds	LG	TD
2022	SSK	13	7	21	0	21	0	0	2	3	0				2	0	0	0
2023	SSK	12	9	22	0	22	0	0	4	1	0				0			
Totals		**25**	**16**	**43**	**0**	**43**	**0**	**0**	**6**	**4**	**0**	**0**	**0**	**0**	**2**	**0**	**0**	**0**

BROXTON, Jarell — 2023: BC

Born: Mar 1/93 **College:** Baylor **Career GP:** 21 **Hgt:** 6.05 **Pos:** OL
City: Olney, MD **All-Star:** None **Career Starts:** 21 **Wgt:** 325 **CFL Yrs:** 3
Career: Signed by BC on May 11/21. **Status:** A

REG SEAS GP - BC 2021: 1 (1), 2022: 3 (3), 2023: 17 (17). Total: 21 (21). **PLAYOFFS** GP - BC 2022: 2 (2), 2023: 2 (2).

BRUNSON, T.J. — 2023: Saskatchewan

Born: Dec 3/97 **College:** South Carolina **Career GP:** 6 **Hgt:** 6.01 **Pos:** LB
City: Columbia, SC **All-Star:** None **Career Starts:** 1 **Wgt:** 230 **CFL Yrs:** 1
Career: Signed by SSK on May 18/23. **Status:** A

REG SEAS GP - SSK 2023: 6 (1). DEFENCE - SSK 2023: 9 Defensive Tackles, 7 ST Tackles, 1 Forced Fumble, 1 Fumble Return for 0 Yards

BRYANT, Stanley — 2023: Winnipeg

Born: May 7/86 **College:** East Carolina **Career GP:** 203 **Hgt:** 6.05 **Pos:** OL
City: Goldsboro, NC **All-Star:** Div: 8 CFL: 7 **Career Starts:** 203 **Wgt:** 319 **CFL Yrs:** 13
Career: Signed by CGY on Jun 6/10. Signed by WPG on Feb 10/15. Selected West Div. All-Star in 2023. Leads active players with 203 career starts. **Status:** A
Notes: Voted CFL Most Outstanding O-Lineman in 2017, 2018, 2021, & 2022. Selected CFL All-Star 7x (2013-14, 2017-22).

REGULAR SEASON

Year	Tm	GP	GS	Year	Tm	GP	GS
2010	CGY	3	3	2017	WPG	18	18
2011	CGY	17	17	2018	WPG	18	18
2012	CGY	13	13	2019	WPG	18	18
2013	CGY	16	16	2021	WPG	13	13
2014	CGY	17	17	2022	WPG	17	17
2015	WPG	18	18	2023	WPG	17	17
2016	WPG	18	18				
Career Regular Season						**203**	**203**

PLAYOFFS

Year	Tm	GP	GS	Year	Tm	GP	GS
2011	CGY	1	1	2018	WPG	2	2
2012	CGY	1	1	2019	WPG	2	2
2013	CGY	1	1	2021	WPG	1	1
2014	CGY	1	1	2022	WPG	1	1
2016	WPG	1	1	2023	WPG	1	1
2017	WPG	1	1				
Career Playoffs						**13**	**13**

GREY CUP

Year	Tm	GP
2012	CGY	1
2014	CGY	1
2019	WPG	1
2021	WPG	1
2022	WPG	1
2023	WPG	1
Grey Cup		**6**

BULL, Dontae — 2023: Ottawa

Born: May 15/99 **College:** Fresno State **Career GP:** 9 **Hgt:** 6.07 **Cdn Draft:** 2023 OTT **Pos:** OL
City: Victoria, BC **All-Star:** None **Career Starts:** 7 **Wgt:** 326 Rd 1, #1 **CFL Yrs:** 1
Career: Selected by OTT in the 2023 CFL Draft. **Status:** N

REG SEAS GP - OTT 2023: 9 (7).

BURKE JR, Patrick — 2023: Hamilton

Born: Jan 16/00 **College:** Wilfrid Laurier **Career GP:** 14 **Hgt:** 6.02 **Cdn Draft:** 2023 HAM **Pos:** DB
City: Etobicoke, ON **All-Star:** None **Career Starts:** 0 **Wgt:** 200 Rd 4, #29 **CFL Yrs:** 1
Career: Selected by HAM in the 2023 CFL Draft. **Status:** N

REG SEAS GP - HAM 2023: 14 (0). DEFENCE - HAM 2023: 4 Defensive Tackles, 8 Special Teams Tackles.

CADWALLADER, Tanner — 2023: Winnipeg

Born: Jun 24/97 **College:** Wilfrid Laurier **Career GP:** 50 **Hgt:** 5.11 **Cdn Draft:** 2020 WPG **Pos:** LB
City: Georgetown, ON **All-Star:** None **Career Starts:** 0 **Wgt:** 214 Rd 7, #64 **CFL Yrs:** 3
Career: Selected by WPG in the 2020 CFL Draft. **Status:** N

REGULAR SEASON				DEFENSIVE STATISTICS							INTERCEPTIONS				FUMBLE RETURNS			
Year	Tm	GP	GS	DT	ST	TT	KD	FF	QS	TFL	No	Yds	LG	TD	No	Yds	LG	TD
2021	WPG	14	0	1	8	9	0	1	0	0	0				0			
2022	WPG	18	0	1	14	15	0	0	0	0	0				0			
2023	WPG	18	0	2	16	18	0	0	0	0	0				0			
Totals		**50**	**0**	**4**	**38**	**42**	**0**	**1**	**0**	**0**	**0**	**0**	**0**	**0**	**0**	**0**	**0**	**0**

PLAYOFFS

Year	Tm	GP	STT	FF
2021	WPG	1	0	1
2022	WPG	1	0	0
2023	WPG	1	2	0
Totals		**3**	**2**	**1**

GREY CUP

Year	Tm	GP	STT
2021	WPG	1	3
2022	WPG	1	0
2023	WPG	1	2
Totals		**3**	**5**

CAGE, Isiah — 2023: Toronto

Born: Aug 26/93 **College:** Wisconsin - Eau Claire **Career GP:** 23 **Hgt:** 6.05 **Pos:** OL
City: Chicago, IL **All-Star:** None **Career Starts:** 23 **Wgt:** 312 **CFL Yrs:** 5
Career: Signed by TOR on Aug 22/18. **Status:** A

REG SEAS GP - TOR 2018: 4 (4), 2019: 7 (7), 2021: 0 (0), 2022: 2 (2), 2023: 10 (10). Total: 23 (23) **PLAYOFFS** GP - TOR 2023: 1 (1).

CALLENDER, Nick — 2023: Montréal

Born: Jun 16/94 **College:** Colorado State **Career GP:** 39 **Hgt:** 6.06 **Pos:** OL
City: Berkeley, CA **All-Star:** Div: 1 CFL: 0 **Career Starts:** 36 **Wgt:** 321 **CFL Yrs:** 3
Career: Signed by MTL on Jun 30/22. Selected East Div. All-Star in 2023. **Status:** A

REG SEAS GP - MTL 2021: 5 (2), 2022: 16 (16), 2023: 18 (18). Total: 39 (36) **PLAYOFFS** GP - MTL 2022: 2 (2), 2023: 2 (2). **GREY CUP** GP - MTL 2023: 1 (1).

CALVER, Brandon — 2023: Toronto

Born: Apr 17/93 **College:** Wilfrid Laurier **Career GP:** 67 **Hgt:** 6.03 **Pos:** LB
City: London, ON **All-Star:** None **Career Starts:** 0 **Wgt:** 220 **CFL Yrs:** 5
Career: Signed by MTL on Jan 22/18. Released on Aug 5/19. Signed by OTT on Aug 20/19. Released on Aug 31/19. Signed by WPG on Sep 6/19. Signed by TOR on Aug 10/21. **Status:** N

REGULAR SEASON

Year	Tm	GP	ST	DT	FF	Yr	Tm	GP	ST	DT	FF
2018	MTL	17	9	0	1	2021	TOR	6	0	0	0
2019	MTL	5	4	0	0	2022	TOR	17	6	0	0
	OTT	1	0	0	0	2023	TOR	16	10	0	0
	WPG	5	0	0	0						
Regular Season Totals								**67**	**29**	**0**	**1**

PLAYOFFS

Year	Tm	GP	ST
2019	WPG	1	1
2022	TOR	1	0
2023	TOR	1	0
Totals		**3**	**1**

GREY CUP

Year	Tm	GP	ST
2022	TOR	1	0

CAMPBELL, Jamal — 2023: Calgary

Born: Oct 15/93 **College:** York **Career GP:** 84 **Hgt:** 6.05 **Cdn Draft:** 2016 TOR **Pos:** OL
City: Toronto, ON **All-Star:** None **Career Starts:** 22 **Wgt:** 324 Rd 3, #22 **CFL Yrs:** 7
Career: Selected by TOR in the 2016 CFL Draft. Released on March 14/22. Signed by SSK on March 17/22. Signed by CGY on Feb 23/23. **Status:** N

REG SEAS GP - TOR 2016: 8 (0), 2017: 15 (0), 2018: 9 (0), 2019: 18 (11), 2021: 9 (9), SSK 2022: 12 (2), CGY 2023: 13 (0). Total: 84 (22)

CARNELL IV, Maurice — 2023: Toronto

Born: Oct 12/94 **College:** North Alabama **Career GP:** 10 **Hgt:** 5.10 **Pos:** DB
City: San Diego, CA **All-Star:** None **Career Starts:** 8 **Wgt:** 180 **CFL Yrs:** 3
Career: Signed by TOR on Jun 3/18. Released on Jun 9/18. Signed by HAM on Jun 29/21. Released on Jul 19/21. Signed by TOR on Apr 5/22. IL only in '23. **Status:** A

REGULAR SEASON				DEFENSIVE STATISTICS							INTERCEPTIONS				FUMBLE RETURNS			
Year	Tm	GP	GS	DT	ST	TT	KD	FF	QS	TFL	No	Yds	LG	TD	No	Yds	LG	TD
2021	HAM	1	0	0	0	0	0	0	0	0	0				0			
2022	TOR	9	8	28	0	28	2	0	1	0	4	76	35	1	0			
2023	TOR	0	0															
Totals		**10**	**8**	**28**	**0**	**28**	**2**	**0**	**1**	**0**	**4**	**76**	**35**	**1**	**0**	**0**	**0**	**0**

CARNEY, Malik — 2023: Hamilton

Born: Sep 21/95 **College:** North Carolina **Career GP:** 38 **Hgt:** 6.03 **Pos:** DL
City: Alexandria, VA **All-Star:** None **Career Starts:** 25 **Wgt:** 245 **CFL Yrs:** 3
Career: Signed by HAM on Jan 18/21. Signed by SSK on Feb 13/24. **Status:** A

REGULAR SEASON				DEFENSIVE STATISTICS							INTERCEPTIONS				FUMBLE RETURNS			
Year	Tm	GP	GS	DT	ST	TT	KD	FF	QS	TFL	No	Yds	LG	TD	No	Yds	LG	TD
2021	HAM	4	2	3	1	4	0	0	1	0	0				0			
2022	HAM	17	6	26	4	30	1	1	7	1	0				1	22	22	1
2023	HAM	17	17	52	0	52	1	1	5	4	1	35	35	0	0			
Totals		**38**	**25**	**81**	**5**	**86**	**2**	**2**	**13**	**5**	**1**	**35**	**35**	**0**	**1**	**22**	**22**	**1**

PLAYOFFS

Year	Tm	GP	DT	QS	FF
2021	HAM	1	2	1	0
2022	HAM	1	1	0	0
2023	HAM	1	3	1	1
Totals		**3**	**6**	**2**	**1**

GREY CUP

Year	Tm	DT
2021	HM	1

CARTER, Bryce — 2023: Ottawa

Born: Mar 25/98 **College:** James Madison **Career GP:** 24 **Hgt:** 6.01 **Pos:** DL
City: Steelton, PA **All-Star:** Div: 1 CFL: 0 **Career Starts:** 22 **Wgt:** 252 **CFL Yrs:** 2
Career: Signed by OTT on May 21/22. Selected East Div. All-Star in 2023 after recording career-high 12 sacks (T-2nd in CFL). **Status:** A

REGULAR SEASON				DEFENSIVE STATISTICS							INTERCEPTIONS				FUMBLE RETURNS			
Year	Tm	GP	GS	DT	ST	TT	KD	FF	QS	TFL	No	Yds	LG	TD	No	Yds	LG	TD
2022	OTT	7	5	10	0	10	1	0	2	1	0				0			
2023	OTT	17	17	31	0	31	0	2	12	3	0				1	7	7	0
Totals		**24**	**22**	**41**	**0**	**41**	**1**	**2**	**14**	**4**	**0**	**0**	**0**	**0**	**1**	**7**	**7**	**0**

CASSAR, Jack — 2023: Toronto

Born: Jan 19/97 **College:** Carleton **Career GP:** 38 **Hgt:** 6.04 **Cdn Draft:** 2020 TOR **Pos:** LB
City: Mississauga, ON **All-Star:** None **Career Starts:** 2 **Wgt:** 240 Rd 2, #11 **CFL Yrs:** 3
Career: Selected by TOR in the 2020 CFL Draft. **Status:** N

CASSAR, Jack (Cont'd) — 2023: Toronto

REGULAR SEASON				DEFENSIVE STATISTICS							INTERCEPTIONS				FUMBLE RETURNS			
Year	Tm	GP	GS	DT	ST	TT	KD	FF	QS	TFL	No	Yds	LG	TD	No	Yds	LG	TD
2021	TOR	8	1	2	9	11	0	0	0	0	0				0			
2022	TOR	12	1	11	19	30	0	1	0	0	0				1	0	0	0
2023	TOR	18	0	2	14	16	0	0	0	0	0				3	0	0	0
Totals		**38**	**2**	**15**	**42**	**57**	**0**	**1**	**0**	**0**	**0**	**0**	**0**	**0**	**4**	**0**	**0**	**0**

PLAYOFFS			
Year	Tm	GP	ST
2021	TOR	1	0
2022	TOR	1	0
2023	TOR	1	0
Totals		**3**	**0**

GREY CUP				
Year	Tm	GP	DT	ST
2022	TOR	1	3	3

CERESNA, Jake — 2023: Edmonton

Born: Jul 9/94 **College:** Cortland State **Career GP:** 75 **Hgt:** 6.05 **Pos:** DL
City: New Fairfield, CT **All-Star:** Div: 1 CFL: 1 **Career Starts:** 68 **Wgt:** 295 **CFL Yrs:** 5
Career: Signed by OTT on May 6/17. Traded to EDM on Feb 2/18 for Odell Willis. Spent 2019 with NFL New York Giants. Re-signed by EDM on Nov 19/19. Traded to TOR on Jan 15/24 with the rights to RB Khalan Laborn for WR Kurleigh Gittens Jr. and a 7th round draft pick. **Status:** A

REGULAR SEASON				DEFENSIVE STATISTICS							INTERCEPTIONS				FUMBLE RETURNS			
Year	Tm	GP	GS	DT	ST	TT	KD	FF	QS	TFL	No	Yds	LG	TD	No	Yds	LG	TD
2017	OTT	14	13	18	0	18	4	0	2	4	0				0			
2018	EDM	18	12	31	0	31	0	1	8	2	0				0			
2021	EDM	13	13	34	0	34	1	0	5	2	0				0			
2022	EDM	12	12	31	0	31	1	4	10	2	0				0			
2023	EDM	18	18	48	0	48	2	1	12	1	0				0			
Totals		**75**	**68**	**162**	**0**	**162**	**8**	**6**	**37**	**11**	**0**	**0**	**0**	**0**	**0**	**0**	**0**	**0**

PLAYOFFS				
Year	Tm	GP	DT	QS
2017	OTT	1	0	0
Totals		**1**	**0**	**0**

CHAGNON, Frederic — 2023: Montréal

Born: Nov 20/92 **College:** Montréal **Career GP:** 99 **Hgt:** 6.04 **Cdn Draft:** 2017 BC **Pos:** LB
City: Montréal, QC **All-Star:** None **Career Starts:** 6 **Wgt:** 233 Rd 3, #24 **CFL Yrs:** 6
Career: Selected by BC in the 2017 CFL Draft. Signed by OTT on July 26/21. Signed by MTL on Feb 8/22. **Status:** N

REGULAR SEASON				DEFENSIVE STATISTICS							INTERCEPTIONS				FUMBLE RETURNS			
Year	Tm	GP	GS	DT	ST	TT	KD	FF	QS	TFL	No	Yds	LG	TD	No	Yds	LG	TD
2017	BC	18	0	0	11	11	0	0	0	0	0				0			
2018	BC	16	0	0	9	9	0	0	0	0	0				0			
2019	BC	17	0	0	6	6	0	0	0	0	0				0			
2021	OTT	14	0	1	6	7	0	0	0	0	0				1	0	0	1
2022	MTL	16	0	0	6	6	0	0	0	0	0				0			
2023	MTL	18	6	26	8	34	2	0	1	2	0				0			
Totals		**99**	**6**	**27**	**46**	**73**	**2**	**0**	**1**	**2**	**0**	**0**	**0**	**0**	**1**	**0**	**0**	**1**

PLAYOFFS			
Year	Tm	GP	ST
2018	BC	1	0
2022	MTL	2	0
2023	MTL	2	0
Totals		**5**	**0**

GREY CUP			
Year	Tm	GP	ST
2023	MTL	1	2

CHERRY, Nathan — 2023: BC

Born: Aug 19/98 **College:** Saskatchewan **Career GP:** 27 **Hgt:** 6.03 **Cdn Draft:** 2022 BC **Pos:** DL
City: Saskatoon, SK **All-Star:** None **Career Starts:** 8 **Wgt:** 245 Rd 1, #3 **CFL Yrs:** 2
Career: Selected by BC in the 2022 CFL Draft. **Status:** N

REGULAR SEASON				DEFENSIVE STATISTICS							INTERCEPTIONS				FUMBLE RETURNS			
Year	Tm	GP	GS	DT	ST	TT	KD	FF	QS	TFL	No	Yds	LG	TD	No	Yds	LG	TD
2022	BC	17	7	7	0	7	0	1	1	0	0				0			
2023	BC	10	1	7	0	7	0	1	1	0	0				0			
Totals		**27**	**8**	**14**	**0**	**14**	**0**	**2**	**2**	**0**	**0**	**0**	**0**	**0**	**0**	**0**	**0**	**0**

PLAYOFFS			
Year	Tm	GP	ST
2022	BC	2	0

CHRISTMAS, DeMarcus — 2023: Saskatchewan

Born: Jul 4/95 **College:** Florida State **Career GP:** 30 **Hgt:** 6.03 **Pos:** DL
City: Bradenton, FL **All-Star:** None **Career Starts:** 11 **Wgt:** 302 **CFL Yrs:** 2
Career: Signed by SSK on May 11/22. **Status:** A

REGULAR SEASON				DEFENSIVE STATISTICS							INTERCEPTIONS				FUMBLE RETURNS			
Year	Tm	GP	GS	DT	ST	TT	KD	FF	QS	TFL	No	Yds	LG	TD	No	Yds	LG	TD
2022	SSK	15	7	22	0	22	2	0	1	0	0				0			
2023	SSK	15	4	21	0	21	1	0	1	0	0				1	0	0	0
Totals		**30**	**11**	**43**	**0**	**43**	**3**	**0**	**2**	**0**	**0**	**0**	**0**	**0**	**1**	**0**	**0**	**0**

CHUNGH, Sukh — 2023: BC

Born: Mar 4/92 **College:** Calgary **Career GP:** 124 **Hgt:** 6.04 **Cdn Draft:** 2015 WPG **Pos:** OL
City: Port Coquitlam, BC **All-Star:** Div: 2 CFL: 0 **Career Starts:** 124 **Wgt:** 315 Rd 1, #2 **CFL Yrs:** 8
Career: Selected by WPG in the 2015 CFL Draft. Signed by BC on Feb 12/19. Selected 2023 West Div. All-Star. **Status:** N

REG SEASON GP - WPG 2015: 18 (18), 2016: 16 (16), 2017: 18 (18), 2018: 17 (17), BC 2019: 8 (8), 2021: 14 (14), 2022: 16 (16), 2023: 17 (17). Total: 124 (124)
PLAYOFFS GP - WPG 2016: 1 (1), 2017: 1 (1), 2018: 2 (2), BC 2022: 2 (2), 2023: 2 (2). Total: 8 (8).

CHURCHILL, Theren — 2023: EDM

Born: Oct 12/94 **College:** Regina **Career GP:** 21 **Hgt:** 6.06 **Cdn Draft:** 2020 TOR **Pos:** OL
City: Stettler, AB **All-Star:** None **Career Starts:** 2 **Wgt:** 295 Rd 1, #9 **CFL Yrs:** 3
Career: Selected by TOR in the 2020 CFL Draft. Traded to EDM on May 14/23 for a cond'l 2024 draft pick. Injured List only in 2023. **Status:** N

REG SEASON GP - TOR 2021: 10 (1), 2022: 11 (1), EDM 2023: 0 (0). Total: 21 (2). **PLAYOFFS** GP - TOR 2021: 1 (0).

CIRACO, Darius — 2023: Toronto

Born: Feb 13/96 **College:** Calgary **Career GP:** 79 **Hgt:** 6.04 **Cdn Draft:** 2018 HAM **Pos:** OL
City: Burlington, ON **All-Star:** Div: 1 CFL: 1 **Career Starts:** 78 **Wgt:** 292 Rd 1, #6 **CFL Yrs:** 5
Career: Selected by HAM in the 2018 CFL Draft. Signed by OTT on Feb 8/22. Signed by TOR on Feb 14/23. Selected 2023 CFL All-Star. **Status:** N

REG SEAS GP - HAM 2018: 18 (18), 2019: 16 (16), 2021: 12 (12), OTT 2022: 16 (16), TOR 2023: 17 (16). Total: 79 (78).
PLAYOFFS GP - HAM 2018: 2 (2), 2019: 1 (1), 2021: 2 (2), TOR 2023: 1 (1). Total: 6 (6). **GREY CUP** GP - HAM 2019: 1 (1), 2021: 1 (1). Total: 2 (2).

CLARK, Jeremy — 2023: Saskatchewan

Born: Jun 29/94 **College:** Michigan **Career GP:** 35 **Hgt:** 6.03 **Pos:** DB
City: Madisonville, KY **All-Star:** None **Career Starts:** 35 **Wgt:** 220 **CFL Yrs:** 3
Career: Signed by SSK on Dec 21/20. **Status:** A

REGULAR SEASON				DEFENSIVE STATISTICS							INTERCEPTIONS				FUMBLE RETURNS			
Year	Tm	GP	GS	DT	ST	TT	KD	FF	QS	TFL	No	Yds	LG	TD	No	Yds	LG	TD
2021	SSK	5	5	9	1	10	2	1	0	1	1	69	69	0	0			
2022	SSK	17	17	30	2	32	3	1	0	1	0				0			
2023	SSK	13	13	24	0	24	4	0	1	2	1	8	8	0	0			
Totals		**35**	**35**	**63**	**3**	**66**	**9**	**2**	**1**	**4**	**2**	**77**	**69**	**0**	**0**	**0**	**0**	**0**

PLAYOFFS				
Year	Tm	GP	DT	QS
2021	SSK	2	3	0

CLEMENTS, Malik — 2023: Winnipeg

Born: Oct 4/96 **College:** Cincinnati **Career GP:** 31 **Hgt:** 6.00 **Pos:** LB
City: Danville, VA **All-Star:** None **Career Starts:** 18 **Wgt:** 216 **CFL Yrs:** 3
Career: Signed by EDM on Dec 20/19. Released on Feb 17/22. Signed by WPG on March 4/22. Signed by TOR on Feb 14/24. **Status:** A

REGULAR SEASON				DEFENSIVE STATISTICS							INTERCEPTIONS				FUMBLE RETURNS			
Year	Tm	GP	GS	DT	ST	TT	KD	FF	QS	TFL	No	Yds	LG	TD	No	Yds	LG	TD
2021	EDM	7	2	11	2	13	0	0	0	1	0				0			
2022	WPG	12	9	31	4	35	1	0	1	1	0				0			
2023	WPG	12	7	23	6	29	0	1	3	3	0				0			
Totals		**31**	**18**	**65**	**12**	**77**	**1**	**1**	**4**	**5**	**0**	**0**	**0**	**0**	**0**	**0**	**0**	**0**

PLAYOFFS				
Year	Tm	GP	DT	QS
2022	WPG	1	4	0
2023	WPG	1	2	2
Totals		**2**	**6**	**2**

GREY CUP			
Year	Tm	DT	ST
2022	WPG	3	1
2023	WPG	0	2
Totals		**3**	**3**

COKER, Joshua — 2023: Calgary

Born: Nov 13/97 **College:** Rhodes College **Career GP:** 14 **Hgt:** 6.02 **Pos:** OL
City: Chicago, IL **All-Star:** None **Career Starts:** 13 **Wgt:** 336 **CFL Yrs:** 2
Career: Signed by CGY on Feb 7/20. **Status:** A

REG SEASON GP - CGY 2022: 2 (2), 2023: 12 (11). Total: 14 (13). **PLAYOFFS** GP - CGY 2023: 1 (0).

COLE, Brian — 2023: Winnipeg

Born: Apr 3/97 **College:** Mississippi State **Career GP:** 26 **Hgt:** 6.02 **Pos:** LB
City: Saginaw, MI **All-Star:** None **Career Starts:** 1 **Wgt:** 207 **CFL Yrs:** 2
Career: Signed by SSK on Feb 2/22. Released on Jun 5/22. Signed by EDM on Jun 28/22. Released on Jul 10/22. Signed by WPG on Jul 13/22. **Status:** A

REGULAR SEASON				DEFENSIVE STATISTICS							INTERCEPTIONS				FUMBLE RETURNS			
Year	Tm	GP	GS	DT	ST	TT	KD	FF	QS	TFL	No	Yds	LG	TD	No	Yds	LG	TD
2022	WPG	11	0	0	6	6	1	0	0	0	0				0			
2023	WPG	15	1	3	14	17	2	3	0	0	0				1	0	0	0
Totals		**26**	**1**	**3**	**20**	**23**	**3**	**3**	**0**	**0**	**0**	**0**	**0**	**0**	**1**	**0**	**0**	**0**

PLAYOFFS					
Year	Tm	GP	DT	ST	QS
2022	WPG	1	0	2	0
2023	WPG	1	3	1	1
Totals		**2**	**3**	**3**	**1**

GREY CUP			
Year	ST	KD	
2022	1	0	
2023	0	1	
Total	**1**	**1**	

COLEMAN III, Douglas — 2023: Ottawa

Born: Jun 28/98 **College:** Texas Tech **Career GP:** 22 **Hgt:** 6.01 **Pos:** DB
City: Zachary, LA **All-Star:** None **Career Starts:** 22 **Wgt:** 200 **CFL Yrs:** 2
Career: Signed by OTT on Jun 5/22. Signed by CHI (NFL) on Jan 10/24. **Status:** A

REGULAR SEASON				DEFENSIVE STATISTICS							INTERCEPTIONS				FUMBLE RETURNS			
Year	Tm	GP	GS	DT	ST	TT	KD	FF	QS	TFL	No	Yds	LG	TD	No	Yds	LG	TD
2022	OTT	5	5	18	0	18	2	0	1	1	0				0			
2023	OTT	17	17	60	0	60	6	0	4	4	3	108	50	1	1	45	45	1
Totals		**22**	**22**	**78**	**0**	**78**	**8**	**0**	**5**	**5**	**3**	**108**	**50**	**1**	**1**	**45**	**45**	**1**

COPELAND, Tysen-Otis — 2023: Montréal

Born: Aug 24/97 **College:** Montréal **Career GP:** 9 **Hgt:** 6.01 **Cdn Draft:** 2022 MTL **Pos:** DB
City: Montréal, QC **All-Star:** None **Career Starts:** 0 **Wgt:** 203 Rd 4, #33 **CFL Yrs:** 1
Career: Selected by MTL in the 2022 CFL Draft. **Status:** N

REG SEAS GP - MTL 2023: 9 (0). DEFENCE - MTL 2023: 6 ST Tackles, 1 Fum Return for 0 Yds. **PLAYOFFS** GP - MTL 2023: 2 (0).

COSTIGAN, Thomas — 2023: Toronto

Born: Aug 26/97 **College:** Bryant University **Career GP:** 42 **Hgt:** 6.03 **Pos:** DL
City: Stamford, CT **All-Star:** None **Career Starts:** 20 **Wgt:** 245 **CFL Yrs:** 3
Career: Signed by EDM on Feb 6/20. Traded to MTL with DB Nafees Lyon for DL Avery Ellis and a 3rd rd pick. Signed by TOR on Feb 14/23. **Status:** A

COSTIGAN, Thomas (Cont'd) — 2023: Toronto

REGULAR SEASON				DEFENSIVE STATISTICS							INTERCEPTIONS				FUMBLE RETURNS			
Year	Tm	GP	GS	DT	ST	TT	KD	FF	QS	TFL	No	Yds	LG	TD	No	Yds	LG	TD
2021	EDM	11	5	24	0	24	2	0	6	4	0				0			
2022	EDM	11	10	14	3	17	0	0	3	1	0				2	0	0	0
	MTL	7	0	3	1	4	0	2	1	1	0				1	0	0	0
2023	TOR	13	5	17	1	18	1	2	6	2	0				0			
Totals		**42**	**20**	**58**	**5**	**63**	**3**	**4**	**16**	**8**	**0**	**0**	**0**	**0**	**3**	**0**	**0**	**0**

PLAYOFFS				
Year	Tm	GP	DT	FF
2022	MTL	1	0	1

COUNCIL, Brandon — 2023: Saskatchewan

Born: May 30/97 **College:** Auburn **Career GP:** 12 **Hgt:** 6.04 **Pos:** OL
City: Tar Heel, NC **All-Star:** None **Career Starts:** 12 **Wgt:** 328 **CFL Yrs:** 1
Career: Signed by SSK on May 25/23. **Status:** A

REG SEASON GP - SSK 2023: 12 (12).

COUTURE, Michael — 2023: BC

Born: Feb 7/94 **College:** SFU **Career GP:** 111 **Hgt:** 6.04 **Cdn Draft:** 2016 WPG **Pos:** OL
City: Burnaby, BC **All-Star:** None **Career Starts:** 56 **Wgt:** 307 Rd 2, #10 **CFL Yrs:** 7
Career: Selected by WPG in the 2016 CFL Draft. Signed by BC on Feb 14/23. **Status:** N

REG SEAS GP - WPG 2016: 18 (0), 2017: 18 (0), 2018: 18 (2), 2019: 18 (18), 2021: 14 (14), 2022: 7 (4), BC 2023: 18 (18). Total: 111 (56).
PLAYOFFS GP - WPG 2018: 2 (2), 2021: 1 (1), 2022: 1 (1), BC 2023: 2 (2). Total: 6 (6). **GREY CUP** GP - WPG 2021: 1 (1), 2022: 1 (1). Total: 2 (2).

COWAN, Brad — 2023: Calgary

Born: Oct 26/98 **College:** Wilfrid Laurier **Career GP:** 40 **Hgt:** 6.03 **Cdn Draft:** 2020 OTT **Pos:** LB
City: Ottawa, ON **All-Star:** None **Career Starts:** 0 **Wgt:** 213 Rd 6, #47 **CFL Yrs:** 3
Career: Selected by OTT in the 2020 CFL Draft. Released by OTT on Sep 25/21. Signed by CGY on Oct 11/21. **Status:** N

REG SEAS GP - OTT 2021: 3 (0), CGY 2021: 3 (0), 2022: 17 (0), 2023: 17 (0). DEFENCE - CGY 2022: 6 STT, 2023: 3 DT, 3 STT. **PLAYOFFS** GP CGY 2022: 1 (0).

COX JR, Bryan — 2023: Saskatchewan

Born: Jun 24/94 **College:** Florida **Career GP:** 8 **Hgt:** 6.03 **Pos:** DL
City: St. Louis, MO **All-Star:** None **Career Starts:** 3 **Wgt:** 270 **CFL Yrs:** 1
Career: Signed by SSK on May 8/23. **Status:** A

REG SEAS GP - SSK 2023: 8 (3). DEFENCE - SSK 2023: 11 Defensive Tackles, 2 Sacks, 1 Forced Fumble.

CRANSTON, Ty — 2023: Ottawa

Born: Jun 17/94 **College:** Ottawa **Career GP:** 69 **Hgt:** 6.03 **Cdn Draft:** 2017 MTL **Pos:** DB
City: Winnipeg, MB **All-Star:** None **Career Starts:** 15 **Wgt:** 205 Rd 7, #56 **CFL Yrs:** 5
Career: Selected by MTL in the 2017 CFL Draft. Signed by OTT on Feb 8/22. **Status:** N

REGULAR SEASON				DEFENSIVE STATISTICS							INTERCEPTIONS				FUMBLE RETURNS			
Year	Tm	GP	GS	DT	ST	TT	KD	FF	QS	TFL	No	Yds	LG	TD	No	Yds	LG	TD
2018	MTL	5	0	0	3	3	0	0	0	0	0				1	0	0	0
2019	MTL	16	2	9	13	22	1	0	0	1	0				1	0	0	0
2021	MTL	13	13	29	8	37	3	0	0	2	1	0	0	0	1	0	0	0
2022	OTT	17	0	3	17	20	0	0	0	0	0				0			
2023	OTT	18	0	1	13	14	0	0	0	0	1	2	2	0	0			
Totals		**69**	**15**	**42**	**54**	**96**	**4**	**0**	**0**	**3**	**2**	**2**	**2**	**0**	**3**	**0**	**0**	**0**

PLAYOFFS				
Year	Tm	GP	DT	TFL
2021	MTL	1	7	1

CRAWFORD, Aaron — 2023: Calgary

Born: Sep 23/86 **College:** St. Mary's **Career GP:** 145 **Hgt:** 6.04 **Cdn Draft:** 2012 TOR **Pos:** LS
City: Medicine Hat, AB **All-Star:** None **Career Starts:** 0 **Wgt:** 263 Rd 6, #40 **CFL Yrs:** 10
Career: Selected by TOR in the 2012 CFL Draft. Released on Jun 20/12. Signed by SSK on Jan 31/13. Released on Jun 17/13. **Status:** N
Signed by HAM on Aug 21/13. Released on Oct 12/13. Signed by HAM on Sep 3/14. Signed by CGY on Feb 2/21.

REGULAR SEASON

Year	Tm	GP	DT	STT	FUM	Year	Tm	GP	DT	STT	FUM
2013	HAM	4	0	0	0	2018	HAM	13	0	0	0
2014	HAM	10	1	5	0	2019	HAM	18	0	4	0
2015	HAM	18	0	7	1	2021	CGY	14	0	3	0
2016	HAM	18	0	2	0	2022	CGY	17	0	5	0
2017	HAM	17	0	5	0	2023	CGY	16	1	4	0
Regular Season Totals								**145**	**2**	**35**	**1**

PLAYOFFS

Yr	Tm	GP	ST	Yr	Tm	GP	ST
2014	HAM	1	0	2019	HAM	1	0
2015	HAM	1	0	2021	CGY	1	1
2016	HAM	1	0	2022	CGY	1	0
2018	HAM	2	0	2023	CGY	1	0
Playoff Totals						**9**	**1**

GREY CUP

Year	Tm	GP	ST
2014	HAM	1	0
2019	HAM	1	0
Totals		**2**	**0**

CRAWFORD, Tre' — 2023: Hamilton

Born: Sep 6/96 **College:** UAB **Career GP:** 12 **Hgt:** 6.03 **Pos:** DL
City: Houston, TX **All-Star:** None **Career Starts:** 9 **Wgt:** 245 **CFL Yrs:** 2
Career: Signed by HAM on Mar 23/22. Released on Sep 27/23. Signed by SSK on Dec 27/23. **Status:** A

CRAWFORD, Tre' (Cont'd) — 2023: Hamilton

REGULAR SEASON				DEFENSIVE STATISTICS							INTERCEPTIONS				FUMBLE RETURNS			
Year	Tm	GP	GS	DT	ST	TT	KD	FF	QS	TFL	No	Yds	LG	TD	No	Yds	LG	TD
2022	HAM	3	2	5	0	5	0	0	1	0	0				0			
2023	HAM	9	7	13	1	14	0	1	3	0	0				1	4	4	0
Totals		**12**	**9**	**18**	**1**	**19**	**0**	**1**	**4**	**0**	**0**	**0**	**0**	**0**	**1**	**4**	**4**	**0**

CROSS, Nic — 2023: Hamilton

Born: Jun 22/99 **College:** UBC **Career GP:** 34 **Hgt:** 5.10 **Cdn Draft:** 2021 HAM **Pos:** LB
City: Regina, SK **All-Star:** None **Career Starts:** 0 **Wgt:** 210 Rd 1, #9 **CFL Yrs:** 3
Career: Selected by HAM in the 2021 CFL Draft. **Status:** N

REGULAR SEASON				DEFENSIVE STATISTICS								INTERCEPTIONS				FUMBLE RETURNS			
Year	Tm	GP	GS	DT	ST	TT	KD	FF	QS	TFL	BK	No	Yds	LG	TD	No	Yds	LG	TD
2021	HAM	12	0	2	18	20	0	0	0	0	0	0				0			
2022	HAM	5	0	0	6	6	0	0	0	0	0	0				0			
2023	HAM	17	0	0	14	14	1	1	0	0	1	0				0			
Totals		**34**	**0**	**2**	**38**	**40**	**1**	**1**	**0**	**0**	**1**	**0**	**0**	**0**	**0**	**0**	**0**	**0**	**0**

PLAYOFFS			
Year	Tm	GP	ST
2021	HAM	2	1

GREY CUP			
Year	Tm	ST	FF
2021	HAM	2	1

CURTIS, Noah — 2023: Edmonton

Born: Oct 24/98 **College:** Keiser University **Career GP:** 18 **Hgt:** 6.06 **Cdn Draft:** 2023 EDM **Pos:** DL
City: Riviera Beach, FL **All-Star:** None **Career Starts:** 2 **Wgt:** 302 Rd 4, #28 **CFL Yrs:** 1
Career: Selected by EDM in the 2023 CFL Draft. **Status:** N

REG SEAS GP - EDM 2023: 18 (2). DEFENCE - EDM 2023: 23 Defensive Tackles, 2 Sacks.

DABIRE, Charbel — 2023: Saskatchewan

Born: Jan 15/97 **College:** Wagner College **Career GP:** 55 **Hgt:** 6.01 **Cdn Draft:** 2019 SSK **Pos:** DL
Country: Ouagadougou, Burkina Faso **All-Star:** None **Career Starts:** 10 **Wgt:** 300 Rd 5, #44 **CFL Yrs:** 4
Career: Selected by SSK in the 2019 CFL Draft. **Status:** N

REGULAR SEASON				DEFENSIVE STATISTICS									FUMBLE RETURNS			
Year	Tm	GP	GS	DT	ST	TT	KD	FF	QS	TFL	BK	Int	No	Yds	LG	TD
2019	SSK	11	1	6	1	7	0	0	1	0	1	0	0			
2021	SSK	11	0	8	0	8	0	0	1	1	0	0	0			
2022	SSK	15	6	10	0	10	0	0	2	1	0	0	0			
2023	SSK	18	3	13	2	15	1	0	2	1	0	0	1	0	0	0
Totals		**55**	**10**	**37**	**3**	**40**	**1**	**0**	**6**	**3**	**1**	**0**	**1**	**0**	**0**	**0**

PLAYOFFS			
Year	Tm	GP	DT
2019	SSK	1	1
2021	SSK	2	0
Totals		**3**	**1**

DALKE, Jayden — 2023: Saskatchewan

Born: Jun 8/96 **College:** Alberta **Career GP:** 32 **Hgt:** 6.01 **Cdn Draft:** 2022 SSK **Pos:** DB
City: Leduc, AB **All-Star:** None **Career Starts:** 17 **Wgt:** 203 Rd 6, #54 **CFL Yrs:** 2
Career: Selected by SSK in the 2022 CFL Draft. **Status:** N

REGULAR SEASON				DEFENSIVE STATISTICS							INTERCEPTIONS				FUMBLE RETURNS			
Year	Tm	GP	GS	DT	ST	TT	KD	FF	QS	TFL	No	Yds	LG	TD	No	Yds	LG	TD
2022	SSK	18	3	15	11	26	2	0	0	3	0				0			
2023	SSK	14	14	41	3	44	2	2	0	0	1	0	0	0	0			
Totals		**32**	**17**	**56**	**14**	**70**	**4**	**2**	**0**	**3**	**1**	**0**	**0**	**0**	**0**	**0**	**0**	**0**

DANDRIDGE, Brandin — 2023: Ottawa

Born: Aug 19/96 **College:** Missouri Western State **Career GP:** 31 **Hgt:** 5.11 **Pos:** DB
City: Lee's Summit, MO **All-Star:** Div: 1 CFL: 0 **Career Starts:** 30 **Wgt:** 183 **CFL Yrs:** 4
Career: Signed by OTT on Aug 20/19. Released on Feb 7/22 to sign with KC (NFL). Re-signed with OTT on Sep 6/22. Selected 2023 East Div. All-Star. **Status:** A

REGULAR SEASON				DEFENSIVE STATISTICS							INTERCEPTIONS				FUMBLE RETURNS				PUNT RETURNS					K/O RETS				FGM RET	
Year	Tm	GP	GS	DT	ST	TT	KD	FF	QS	TFL	No	Yds	LG	TD	No	Yds	LG	TD	No	Yds	Avg	LG	TD	No	Yds	Avg	LG	No	Yds
2019	OTT	4	4	12	0	12	2	0	0	0	0				0														
2021	OTT	8	8	11	1	12	1	0	0	0	4	19	19	0	1	0	0	0											
2022	OTT	6	5	14	0	14	3	2	0	0	0				2	51	51	1											
2023	OTT	13	13	25	0	25	7	1	0	0	5	66	33	2	3	4	4	0	44	539	12.3	79	1	15	328	21.9	39	3	92
Totals		**31**	**30**	**62**	**1**	**63**	**13**	**3**	**0**	**0**	**9**	**66**	**52**	**2**	**6**	**51**	**55**	**1**	**44**	**539**	**12.3**	**79**	**1**	**15**	**328**	**21.9**	**39**	**3**	**92**

DANIEL, Robertson — 2023: Toronto

Born: Oct 2/91 **College:** BYU **Career GP:** 22 **Hgt:** 6.01 **Pos:** DB
City: St. Thomas, VA **All-Star:** Div: 1 CFL: 1 **Career Starts:** 17 **Wgt:** 205 **CFL Yrs:** 4
Career: Signed by CGY on May 25/19. Traded to TOR on Jan 30/21 along with Eric Rogers and Cordarro Law in exchange for draft picks. **Status:** A

REGULAR SEASON				DEFENSIVE STATISTICS							INTERCEPTIONS				FUMBLE RETURNS			
Year	Tm	GP	GS	DT	ST	TT	KD	FF	QS	TFL	No	Yds	LG	TD	No	Yds	LG	TD
2019	CGY	8	3	21	6	27	2	3	7	5	3	21	14	0	1	5	5	0
2021	TOR	2	2	5	1	6	0	0	0	0	1	40	40	0	0			
2022	TOR	1	1	0	0	0	0	0	0	0	0				0			
2023	TOR	11	11	55	0	55	4	1	2	1	4	194	79	1	2	24	24	0
Totals		**22**	**17**	**81**	**7**	**88**	**6**	**4**	**9**	**6**	**8**	**194**	**133**	**1**	**3**	**24**	**29**	**0**

DARAMY-SWARAY, Abu — 2023: Winnipeg

Born: Jun 10/96 **College:** Colgate **Career GP:** 5 **Hgt:** 5.09 **Pos:** DB
City: Columbus, OH **All-Star:** None **Career Starts:** 5 **Wgt:** 176 **CFL Yrs:** 1
Career: Signed by WPG on Feb 23/23. Released on Jul 31/23. Signed by SSK on Oct 10/23. Released on Oct 23/23 (PR only). Signed by OTT on Feb 9/24. **Status:** A

REGULAR SEASON				DEFENSIVE STATISTICS							INTERCEPTIONS				FUMBLE RETURNS			
Year	Tm	GP	GS	DT	ST	TT	KD	FF	QS	TFL	No	Yds	LG	TD	No	Yds	LG	TD
2023	WPG	5	5	23	0	23	3	1	0	0	0				0			

DARBY JR., Alden — 2023: Winnipeg

Born: Jun 22/92 **College:** Arizona State **Career GP:** 77 **Hgt:** 5.10 **Pos:** DB
City: Long Beach, CA **All-Star:** Div: 1 CFL: 0 **Career Starts:** 66 **Wgt:** 206 **CFL Yrs:** 6
Career: Signed by TOR on Jul 18/17. Traded to WPG on July 19/21 for OL Terry Poole. Signed by HAM on Feb 10/22. **Status:** A
Traded to WPG on Oct 4/22 in exchange for DL Cedric Wilcots II.

REGULAR SEASON				DEFENSIVE STATISTICS							INTERCEPTIONS				FUMBLE RETURNS			
Year	Tm	GP	GS	DT	ST	TT	KD	FF	QS	TFL	No	Yds	LG	TD	No	Yds	LG	TD
2017	TOR	8	7	18	0	18	5	0	0	0	1	75	75	1	0			
2018	TOR	18	18	63	0	63	7	0	1	2	2	56	46	1	1	100	100	1
2019	TOR	17	15	56	2	58	9	0	0	2	5	47	27	0	1	0	0	0
2021	WPG	11	11	34	0	34	1	0	0	1	0				0			
2022	HAM	10	7	23	3	26	2	0	1	2	1	7	7	0	0			
	WPG	2	2	6	0	6	0	0	0	0	0				0			
2023	WPG	11	6	20	3	23	3	0	0	0	0				0			
Totals		**77**	**66**	**220**	**8**	**228**	**27**	**0**	**2**	**7**	**9**	**185**	**75**	**2**	**2**	**100**	**100**	**1**

PLAYOFFS

Year	Tm	GP	DT	QS	KD
2021	WPG	1	2	1	0
2022	WPG	1	1	1	3

GREY CUP

Year	Tm	GP	DT	KD	INT	Yds
2021	WPG	1	6	1	1	4
2022	WPG	1	3	0	0	

DAVIS, Ja'Gared — 2023: Hamilton

Born: Sep 11/90 **College:** Southern Methodist **Career GP:** 100 **Hgt:** 6.01 **Pos:** DL
City: Crockett, TX **All-Star:** Div: 2 CFL: 0 **Career Starts:** 92 **Wgt:** 238 **CFL Yrs:** 7
Career: Signed by CGY on May 30/16. Signed by HAM on Feb 13/19. Signed by TOR on Feb 8/22. Signed by HAM on Feb 15/23. **Status:** A

REGULAR SEASON				DEFENSIVE STATISTICS							INTERCEPTIONS				FUMBLE RETURNS			
Year	Tm	GP	GS	DT	ST	TT	KD	FF	QS	TFL	No	Yds	LG	TD	No	Yds	LG	TD
2016	CGY	18	11	32	3	35	2	3	7	5	1	0	0	0	1	14	14	1
2017	CGY	10	10	32	0	32	0	2	9	1	0				2	1	1	0
2018	CGY	17	17	59	0	59	3	2	7	3	2	35	35	1	3	9	8	0
2019	HAM	17	17	54	1	55	5	3	13	3	0				1	0	0	0
2021	HAM	13	13	39	0	39	2	0	6	4	0				0			
2022	TOR	14	14	36	0	36	4	0	7	1	0				0			
2023	HAM	11	10	15	1	16	2	0	0	1	0				0			
Totals		**100**	**92**	**267**	**5**	**272**	**18**	**10**	**49**	**18**	**3**	**35**	**35**	**1**	**7**	**24**	**14**	**1**

PLAYOFFS

Year	Tm	GP	DT	ST	QS	TFL	FF	KD
2016	CGY	1	2	1	0	0	0	0
2017	CGY	1	3	0	0	0	0	0
2018	CGY	1	4	0	2	1	0	0
2019	HAM	1	6	0	1	1	0	0
2021	HAM	2	6	0	4	1	1	3
2022	TOR	1	0	0	0	0	0	0
2023	HAM	1	3	0	1	0	0	1
Totals		**8**	**24**	**1**	**8**	**3**	**1**	**4**

GREY CUP

Year	Tm	GP	DT	QS	Yr	Tm	GP	DT	QS
2016	CGY	1	1	1	2019	HAM	1	5	0
2017	CGY	1	1	0	2021	HAM	1	1	1
2018	CGY	1	1	0	2022	TOR	1	1	0
Grey Cup Totals							**6**	**10**	**2**

DAVIS II, Jamal — 2023: Mtl-Ham

Born: July 9/95 **College:** Akron **Career GP:** 33 **Hgt:** 6.04 **Pos:** DL
City: Canton, OH **All-Star:** None **Career Starts:** 26 **Wgt:** 250 **CFL Yrs:** 3
Career: Signed by MTL on Jan 18/21. Signed by LAC (NFL) on Jan 24/22. Re-signed by MTL on Sep 16/22. **Status:** A
Released on Sep 25/23. Signed by HAM on Sep 27/23.

REGULAR SEASON				DEFENSIVE STATISTICS								FUMBLE RETURNS			
Year	Tm	GP	GS	DT	ST	TT	KD	FF	QS	TFL	Int	No	Yds	LG	TD
2021	MTL	9	9	17	0	17	1	0	4	1	0	1	19	19	1
2022	MTL	6	5	10	0	10	0	1	2	2	0	1	0	0	0
2023	MTL	14	11	21	1	22	0	0	3	2	0				
	HAM	4	1	5	1	6	0	0	2	0	0				
Totals		**33**	**26**	**53**	**2**	**55**	**1**	**1**	**11**	**5**	**0**	**2**	**19**	**19**	**1**

PLAYOFFS

Year	Tm	GP	DT
2021	MTL	1	1
2022	MTL	2	0
2023	HAM	1	3
Totals		**4**	**4**

DAVIS, Patrick — 2023: Montréal

Born: Jan 22/96 **College:** Syracuse **Career GP:** 24 **Hgt:** 6.05 **Cdn Draft:** 2021 MTL **Pos:** OL
City: Gatineau, QC **All-Star:** None **Career Starts:** 2 **Wgt:** 312 Rd 4, #28 **CFL Yrs:** 3
Career: Selected by MTL in the 2021 CFL Draft. Released on Sep 6/23. Signed by EDM on Dec 14/23. **Status:** N

REG SEAS GP - MTL 2021: 5 (1), 2022: 13 (0), 2023: 6 (1). Total: 24 (2). **PLAYOFFS** GP - MTL 2022: 2 (0).

DEAN , Larry — 2023: Saskatchewan

Born: Aug 7/88 **College:** Valdosta State **Career GP:** 108 **Hgt:** 6.00 **Pos:** LB
City: Tifton, GA **All-Star:** Div: 4 CFL: 0 **Career Starts:** 105 **Wgt:** 226 **CFL Yrs:** 7
Career: Signed by HAM on Apr 26/16. Signed by EDM on Feb 12/19. Signed by SSK on Feb 9/21. Selected 2023 West Div. All-Star. Retired on Mar 7/24. **Status:** A

DEAN, Larry (Cont'd) — 2023: Saskatchewan

REGULAR SEASON				DEFENSIVE STATISTICS							INTERCEPTIONS				FUMBLE RETURNS			
Year	Tm	GP	GS	DT	ST	TT	KD	FF	QS	TFL	No	Yds	LG	TD	No	Yds	LG	TD
2016	HAM	18	17	78	1	79	4	2	2	4	1	31	31	0	4	28	28	0
2017	HAM	18	18	96	3	99	5	3	3	2	0				1	30	30	0
2018	HAM	18	17	105	1	106	3	0	0	1	2	72	60	1	1	4	4	0
2019	EDM	18	17	85	3	88	4	0	1	6	0				0			
2021	SSK	0	0															
2022	SSK	18	18	101	7	108	3	2	3	4	2	21	16	0	0			
2023	SSK	18	18	104	0	104	4	1	2	1	2	30	28	0	0			
Totals		**108**	**105**	**569**	**15**	**584**	**23**	**8**	**11**	**18**	**7**	**154**	**60**	**1**	**6**	**62**	**30**	**0**

PLAYOFFS						
Year	Tm	GP	DT	ST	QS	FF
2016	HAM	1	9	1	1	0
2018	HAM	2	17	0	0	0
2019	EDM	2	8	2	0	0
Totals		**5**	**34**	**3**	**1**	**0**

DEARBORN, Jacob — 2023: Hamilton

Born: Jun 15/94 **College:** Carleton **Career GP:** 23 **Hgt:** 6.03 **Pos:** DB
City: Yarker, ON **All-Star:** None **Career Starts:** 2 **Wgt:** 201 **CFL Yrs:** 3
Career: Signed by SSK on May 10/19. Signed by HAM on Oct 22/23. **Status:** N

REGULAR SEASON				DEFENSIVE STATISTICS							INTERCEPTIONS				FUMBLE RETURNS			
Year	Tm	GP	GS	DT	ST	TT	KD	FF	QS	TFL	No	Yds	LG	TD	No	Yds	LG	TD
2019	SSK	14	0	0	4	4	0	0	0	0	0				0			
2021	SSK	8	2	18	2	20	0	0	0	1	2	31	31	0	0			
2023	HAM	1	0	0	0	0	0	0	0	0	0				0			
Totals		**23**	**2**	**18**	**6**	**24**	**0**	**0**	**0**	**1**	**2**	**31**	**31**	**0**	**0**	**0**	**0**	**0**

PLAYOFFS				
Year	Tm	GP	GS	STT
2019	SSK	1	0	0
2021	SSK	1	1	0
2023	HAM	1	0	1
Totals		**3**	**1**	**1**

DEBAILLIE, Tibo — 2023: BC

Born: Sep 10/97 **College:** Towson **Career GP:** 39 **Hgt:** 6.02 **Glo Draft:** 2021 EDM **Pos:** DL
City: Gistel, Belgium **All-Star:** None **Career Starts:** 2 **Wgt:** 285 Rd 3, #20 **CFL Yrs:** 3
Career: Selected by EDM in the 2021 Global Draft. Released by EDM on Feb 28/22. Signed by BC on May 3/22. **Status:** G

REGULAR SEASON				DEFENSIVE STATISTICS							INTERCEPTIONS				FUMBLE RETURNS			
Year	Tm	GP	GS	DT	ST	TT	KD	FF	QS	TFL	No	Yds	LG	TD	No	Yds	LG	TD
2021	EDM	3	0	1	0	1	0	0	0	0	0				0			
2022	BC	18	0	20	0	20	0	0	3	0	0				1	0	0	0
2023	BC	18	2	14	0	14	0	0	1	1	0				0			
Totals		**39**	**2**	**35**	**0**	**35**	**0**	**0**	**4**	**1**	**0**	**0**	**0**	**0**	**1**	**0**	**0**	**0**

PLAYOFFS						
Year	Tm	GP	GS	DT	STT	TFL
2022	BC	2	0	3	0	0
2023	BC	2	1	2	0	1
Totals		**4**	**1**	**5**	**0**	**1**

DEMERY, D'Antne — 2023: Calgary

Born: Sep 5/97 **College:** Florida International **Career GP:** 11 **Hgt:** 6.05 **Pos:** OL
City: Brunswick, GA **All-Star:** None **Career Starts:** 11 **Wgt:** 330 **CFL Yrs:** 2
Career: Signed by EDM on May 24/21. Released on May 26/22. Signed by CGY on Jul 6/23. **Status:** A

REG SEAS GP - EDM 2021: 1 (1), CGY 2023: 10 (10). **PLAYOFFS** GP - CGY 2023: 1 (1).

DEQUOY, Marc-Antoine — 2023: Montréal

Born: Sep 15/94 **College:** Montréal **Career GP:** 43 **Hgt:** 6.03 **Cdn Draft:** 2020 MTL **Pos:** DB
City: Ile Bizard, QC **All-Star:** Div: 1 CFL: 1 **Career Starts:** 36 **Wgt:** 200 Rd 2, #14 **CFL Yrs:** 3
Career: Selected by MTL in the 2020 CFL Draft. Selected 2023 CFL All-Star. **Status:** N

REGULAR SEASON				DEFENSIVE STATISTICS							INTERCEPTIONS				FUMBLE RETURNS		
Year	Tm	GP	GS	DT	ST	TT	KD	FF	QS	TFL	No	Yds	LG	TD	No	Yds	LG
2021	MTL	8	1	1	8	9	2	0	0	0	0				0		
2022	MTL	17	17	38	4	42	5	1	0	2	4	71	50	1	2	9	9
2023	MTL	18	18	57	5	62	6	3	0	2	5	184	108	2	2	1	1
Totals		**43**	**36**	**96**	**17**	**113**	**13**	**4**	**0**	**4**	**9**	**255**	**108**	**3**	**4**	**10**	**9**

PLAYOFFS										
Year	Tm	GP	DT	ST	QS	KD	Int	Yds	TD	LG
2021	MTL	1	1	1	1	0	0			
2022	MTL	2	5	0	0	0	0			
2023	MTL	2	3	0	0	3	2	116	1	101
Totals		**5**	**9**	**1**	**1**	**3**	**2**	**116**	**1**	**101**

GREY CUP GP - MTL 2023: 1 (1). DEFENCE - MTL 2023: 1 Defensive Tackle.

DESJARDINS, Vincent — 2023: Montréal

Born: Mar 12/95 **College:** Laval **Career GP:** 31 **Hgt:** 6.01 **Cdn Draft:** 2019 CGY **Pos:** DL
City: Quebec City, QC **All-Star:** None **Career Starts:** 1 **Wgt:** 275 Rd 2, #17 **CFL Yrs:** 4
Career: Selected by CGY in the 2019 CFL Draft. Signed by MTL on Feb 11/22. **Status:** N

REGULAR SEASON				DEFENSIVE STATISTICS							INTERCEPTIONS				FUMBLE RETURNS			
Year	Tm	GP	GS	DT	ST	TT	KD	FF	QS	TFL	No	Yds	LG	TD	No	Yds	LG	TD
2019	CGY	11	0	0	0	0	0	1	0	0	0				1	0	0	0
2021	CGY	9	1	3	0	3	0	0	0	0	0				0			
2022	MTL	4	0	1	0	1	0	0	0	1	0				0			
2023	MTL	7	0	1	0	1	0	0	0	0	0				0			
Totals		**31**	**1**	**5**	**0**	**5**	**0**	**1**	**0**	**1**	**0**	**0**	**0**	**0**	**1**	**0**	**0**	**0**

PLAYOFFS		
Year	Tm	GP
2019	CGY	1
2021	CGY	1
2022	MTL	2
2023	MTL	1
Totals		**5**

GREY CUP		
Year	Tm	GP
2023	MTL	1

DESJARLAIS, Drew — 2023: Ottawa

Born: Apr 24/97 **College:** Windsor **Career GP:** 45 **Hgt:** 6.02 **Cdn Draft:** 2019 WPG **Pos:** OL
City: Belle River, ON **All-Star:** Div: 1 CFL: 0 **Career Starts:** 37 **Wgt:** 314 Rd 1, #4 **CFL Yrs:** 3
Career: Drafted by WPG in 2019. Signed by New England (NFL) on Jan 25/22. Signed by OTT on Jan 30/23. **Status:** N

REG SEAS GP WPG - 2019: 18 (10), 2021: 14 (14), OTT 2023: 13 (13). **PLAYOFFS** GP WPG - 2019: 2, 2021: 1. **GREY CUP** GP WPG - 2019: 1, 2021: 1.

DEVINE-SCOTT, Bailey — 2023: Calgary

Born: Dec 27/99 **College:** Western New England **Career GP:** 10 **Hgt:** 5.11 **Glo Draft:** 2022 CGY **Pos:** DB
City: Brisbane, Australia **All-Star:** None **Career Starts:** 0 **Wgt:** 203 Rd 3, #25 **CFL Yrs:** 2
Career: Selected by CGY in the 2022 Global Draft. **Status:** G

REG SEAS GP - CGY 2022: 3 (0), 2023: 7 (0). DEFENCE - CGY 2022: 2 DT, 2 STT, 2023: 2 DT, 8 STT. **PLAYOFFS** GP - CGY 2023: 1 (0).

DHEILLY, Nicholas — 2023: Saskatchewan

Born: Oct 21/97 **College:** Saskatchewan **Career GP:** 19 **Hgt:** 6.03 **Cdn Draft:** 2020 WPG **Pos:** DL
City: Regina, SK **All-Star:** None **Career Starts:** 0 **Wgt:** 226 Rd 5, #46 **CFL Yrs:** 3
Career: Selected by WPG in the 2020 CFL Draft. Released on Nov 1/21. Signed by SSK on Nov 11/21. **Status:** N

REGULAR SEASON				DEFENSIVE STATISTICS							INTERCEPTIONS				FUMBLE RETURNS			
Year	Tm	GP	GS	DT	ST	TT	KD	FF	QS	TFL	No	Yds	LG	TD	No	Yds	LG	TD
2021	WPG	4	0	0	1	1	0	0	0	0	0				0			
2022	SSK	8	0	1	2	3	0	0	0	1	0				0			
2023	SSK	7	0	0	1	1	0	0	0	0	0				0			
Totals		**19**	**0**	**1**	**4**	**5**	**0**	**0**	**0**	**1**	**0**	**0**	**0**	**0**	**0**	**0**	**0**	**0**

DIALLO, Mohamed — 2023: Hamilton

Born: Oct 10/97 **College:** Arizona **Career GP:** 27 **Hgt:** 6.05 **Cdn Draft:** 2021 HAM **Pos:** DL
City: Toronto, ON **All-Star:** None **Career Starts:** 8 **Wgt:** 305 Rd 3, #19 **CFL Yrs:** 2
Career: Selected by HAM in the 2021 CFL Draft. **Status:** N

REGULAR SEASON				DEFENSIVE STATISTICS							INTERCEPTIONS				FUMBLE RETURNS			
Year	Tm	GP	GS	DT	ST	TT	KD	FF	QS	TFL	No	Yds	LG	TD	No	Yds	LG	TD
2022	HAM	16	2	8	0	8	0	0	1	0	0				0			
2023	HAM	11	6	9	0	9	0	0	1	0	0				0			
Totals		**27**	**8**	**17**	**0**	**17**	**0**	**0**	**2**	**0**	**0**	**0**	**0**	**0**	**0**	**0**	**0**	**0**

PLAYOFFS		
Year	Tm	GP
2022	HAM	1
2023	HAM	1
Totals		**2**

DOBSON, Liam — 2023: Winnipeg

Born: Feb 6/98 **College:** Texas State **Career GP:** 34 **Hgt:** 6.02 **Cdn Draft:** 2021 WPG **Pos:** OL
City: Ottawa, ON **All-Star:** None **Career Starts:** 2 **Wgt:** 315 Rd 1, #3 **CFL Yrs:** 2
Career: Selected by WPG in the 2021 CFL Draft. **Status:** N

REG SEAS GP WPG - 2022: 16 (1), 2023: 18 (1). **PLAYOFFS** GP WPG - 2022: 1 (0), 2023: 1 (0). **GREY CUP** GP WPG - 2022: 1 (0), 2023: 1 (0).

DOLL, Tanner — 2023: BC

Born: Jun 12/93 **College:** Calgary **Career GP:** 94 **Hgt:** 6.00 **Cdn Draft:** 2015 OTT **Pos:** LS
City: St. Albert, AB **All-Star:** None **Career Starts:** 0 **Wgt:** 221 Rd 4, #28 **CFL Yrs:** 7
Career: Selected by OTT in the 2015 CFL Draft. Released on Jun 10/18. Signed by HAM on Jun 19/18. **Status:** N
Released on Jul 21/18. Signed by EDM on Aug 4/18 (IL only). Signed by BC on Feb 25/19.

REGULAR SEASON

Year	Tm	GP	STT	FF	Year	Tm	GP	STT	FF
2016	OTT	8	0	1	2021	BC	14	6	0
2017	OTT	14	0	0	2022	BC	18	3	0
2018	HAM	4	0	0	2023	OTT	18	6	0
2019	BC	18	4	0					
Regular Season Totals							**94**	**19**	**1**

PLAYOFFS

Yr	Tm	GP	STT
2016	OTT	1	0
2017	OTT	1	0
2022	BC	2	1
Totals		**4**	**1**

GREY CUP

Yr	Tm	GP	STT
2016	OTT	1	1

DOMINIQUE, Jeremie — 2023: Edmonton

Born: Jul 9/97 **College:** Charleston **Career GP:** 29 **Hgt:** 6.01 **Cdn Draft:** 2022 EDM **Pos:** DB
City: Montréal, QC **All-Star:** None **Career Starts:** 0 **Wgt:** 202 Rd 6, #48 **CFL Yrs:** 2
Career: Selected by EDM in the 2023 CFL Draft. **Status:** N

REGULAR SEASON				DEFENSIVE STATISTICS							INTERCEPTIONS				FUMBLE RETURNS			
Year	Tm	GP	GS	DT	ST	TT	KD	FF	QS	TFL	No	Yds	LG	TD	No	Yds	LG	TD
2022	EDM	15	0	3	6	9	0	2	0	0	0				1	0	0	0
2023	EDM	14	0	0	7	7	0	0	0	0	0				1	0	0	0
Totals		**29**	**0**	**3**	**13**	**16**	**0**	**2**	**0**	**0**	**0**	**0**	**0**	**0**	**2**	**0**	**0**	**0**

DOZIER, Branden — 2023: Calgary

Born: Nov 28/93 **College:** UNC Charlotte **Career GP:** 88 **Hgt:** 5'10 **Pos:** DB
City: Topeka, KS **All-Star:** Div: 1 CFL: 0 **Career Starts:** 76 **Wgt:** 200 **CFL Yrs:** 6
Career: Signed by MTL on Jan 30/17. Signed by BC on Jun 25/19. Signed by CGY on Feb 11/20. **Status:** A

REGULAR SEASON				DEFENSIVE STATISTICS							INTERCEPTIONS				FUMBLE RETURNS			
Year	Tm	GP	GS	DT	ST	TT	KD	FF	QS	TFL	No	Yds	LG	TD	No	Yds	LG	TD
2017	MTL	18	11	66	15	81	4	2	2	2	0				1	20	20	1
2018	MTL	17	15	84	18	102	4	0	0	0	5	118	63	0	0			
2019	BC	16	16	70	7	77	3	1	0	1	1	16	16	0	0			
2021	CGY	14	13	49	17	66	2	0	1	1	1	20	20	0	0			
2022	CGY	7	5	20	7	27	2	0	0	1	1	21	21	0	0			
2023	CGY	16	16	63	7	70	6	0	2	4	0				2	35	31	1
Totals		**88**	**76**	**352**	**71**	**423**	**21**	**3**	**5**	**9**	**8**	**175**	**63**	**0**	**3**	**55**	**31**	**2**

PLAYOFFS		DEFENCE		
Year	Tm	GP	DT	ST
2021	CGY	1	5	0
2022	CGY	1	5	0
2023	CGY	1	4	0
Totals		**3**	**14**	**0**

DUBUISSON, Mike — 2023: Edmonton

Born: Sep 30/91 **College:** Windsor **Career GP:** 72 **Hgt:** 6.03 **Cdn Draft:** 2014 EDM **Pos:** DB
City: Montréal, QC **All-Star:** None **Career Starts:** 1 **Wgt:** 220 Supplemental **CFL Yrs:** 6
Career: Selected by EDM in the 2014 CFL Draft (Supp'l pick in exchange for 2015 5th round pick). Released on May 8/17. **Status:** N
Signed by SSK on Jun 1/17. Signed by BC on Feb 16/18. Released on Jun 1/18. Signed by EDM on Jan 3/22. Released on Jul 12/23.

REGULAR SEASON				DEFENSIVE STATISTICS							INTERCEPTIONS				FUMBLE RETURNS			
Year	Tm	GP	GS	DT	ST	TT	KD	FF	QS	TFL	No	Yds	LG	TD	No	Yds	LG	TD
2014	EDM	18	0	2	4	6	0	0	0	0	1	22	22	0	0			
2015	EDM	18	1	0	7	7	0	1	0	0	0				0			
2016	EDM	17	0	2	3	5	1	0	0	0	0				0			
2017	SSK	2	0	4	1	5	0	0	0	0	0				0			
2022	EDM	16	0	3	6	9	0	0	0	0	0				1	0	0	0
2023	EDM	1	0	0	1	1	0	0	0	0	0				0			
Totals		**72**	**1**	**11**	**22**	**33**	**1**	**1**	**0**	**0**	**1**	**22**	**22**	**0**	**1**	**0**	**0**	**0**

PLAYOFFS			
Year	Tm	GP	ST
2014	EDM	2	0
2015	EDM	1	0
2016	EDM	2	0
Totals		**5**	**0**

GREY CUP			
Year	Tm	GP	ST
2015	EDM	1	0

EALY, Kony — 2023: Edmonton

Born: Dec 21/91 **College:** Missouri **Career GP:** 28 **Hgt:** 6.04 **Pos:** DL
City: New Madrid, MO **All-Star:** None **Career Starts:** 7 **Wgt:** 275 **CFL Yrs:** 3
Career: Signed as a free agent by TOR on Feb 22/21. Released on Jun 5/22. Signed by EDM on Jul 21/22. Released on Oct 24/23. **Status:** A

REGULAR SEASON				DEFENSIVE STATISTICS							INTERCEPTIONS				FUMBLE RETURNS			
Year	Tm	GP	GS	DT	ST	TT	KD	FF	QS	TFL	No	Yds	LG	TD	No	Yds	LG	TD
2021	TOR	4	4	4	0	4	2	0	1	1	0				0			
2022	EDM	10	1	8	0	8	0	0	2	0	0				0			
2023	EDM	14	2	18	0	18	3	0	4	1	0				1	0	0	0
Totals		**28**	**7**	**30**	**0**	**30**	**5**	**0**	**7**	**2**	**0**	**0**	**0**	**0**	**1**	**0**	**0**	**0**

PLAYOFFS				
Year	Tm	GP	DT	QS
2021	TOR	1	3	2

EDOUARD, Jonathan — 2023: Toronto

Born: Feb 24/96 **College:** Carleton **Career GP:** 18 **Hgt:** 5.11 **Pos:** DB
City: Orlando, FL **All-Star:** None **Career Starts:** 0 **Wgt:** 185 **CFL Yrs:** 1
Career: Signed by TOR on Sep 29/22. **Status:** N

REG SEAS GP - 2023 TOR: 18 (0). DEFENCE - 2023: 6 Defensive Tackles, 11 ST Tackles, 1 Sack. **PLAYOFFS** GP - TOR 2023: 1 (0). ST Tackles: 1.

EDWARDS, Chris — 2023: Hamilton

Born: Dec 23/92 **College:** Idaho **Career GP:** 98 **Hgt:** 6.02 **Pos:** DB
City: Detroit, MI **All-Star:** Div: 1 CFL: 1 **Career Starts:** 84 **Wgt:** 217 **CFL Yrs:** 6
Career: Signed as a free agent by EDM on May 11/17. Signed by BC on Feb 12/19. Signed by TOR on June 2/21. Signed by HAM on Feb 17/22. **Status:** A

REGULAR SEASON				DEFENSIVE STATISTICS							INTERCEPTIONS				FUMBLE RETS			KICKOFF RETURNS					PUNT RETURNS					FGM RET	
Year	Tm	GP	GS	DT	ST	TT	KD	FF	QS	TFL	No	Yds	LG	TD	No	Yds	TD	No	Yds	Avg	LG	TD	No	Yds	Avg	LG	TD	No	Yds
2017	EDM	17	4	16	4	20	3	0	0	0	1	73	73	1	0	0	0	38	926	24.4	87	0	15	155	10.3	51	0	0	
2018	EDM	18	18	46	4	50	1	2	0	2	2	6	5	0	0	0	0	3	48	16.0	23	0	2	10	5.0	9	0	0	
2019	BC	18	18	50	0	50	4	2	1	6	1	18	18	0	0	0	0	2	44	22.0	24	0	0					0	
2021	TOR	14	13	37	1	38	5	0	3	3	3	162	82	2	0	0	0	2	18	9.0	18	0	0					2	24
2022	TOR	13	13	36	1	37	3	1	0	3	2	129	89	2	1	9	0	0					0					0	
2023	HAM	18	18	46	0	46	0	0	4	4	1	38	38	0	1	62	1	0					0					0	
Totals		**98**	**84**	**231**	**10**	**241**	**16**	**5**	**8**	**18**	**10**	**426**	**89**	**5**	**2**	**71**	**1**	**45**	**1036**	**23.0**	**87**	**0**	**17**	**165**	**9.7**	**51**	**0**	**2**	**24**

PLAYOFFS				DEFENSIVE			
Year	Tm	GP	GS	DT	QS	FR	Yds
2017	EDM	2	0	0	0	0	
2021	TOR	1	1	6	0	1	18
2022	TOR	1	1	2	1	0	
2023	HAM	1	1	2	0	0	
Totals		**5**	**3**	**10**	**1**	**1**	**18**

GREY CUP				DEFENSIVE		
Yr	Tm	GP	GS	DT	QS	KD
2022	TOR	1	1	2	1	1

EDWARDS-COOPER, Jalon — 2023: BC

Born: Feb 18/97 **College:** Texas A&M-Commerce **Career GP:** 29 **Hgt:** 5.11 **Pos:** DB
City: Spring, TX **All-Star:** None **Career Starts:** 29 **Wgt:** 175 **CFL Yrs:** 3
Career: Signed by BC on Jun 14/21. Signed by SSK on Feb 13/24. **Status:** A

REGULAR SEASON				DEFENSIVE STATISTICS							INTERCEPTIONS				FUMBLE RETURNS			
Year	Tm	GP	GS	DT	ST	TT	KD	FF	QS	TFL	No	Yds	LG	TD	No	Yds	LG	TD
2021	BC	9	9	29	0	29	5	0	0	1	2	0	0	0	0			
2022	BC	7	7	14	0	14	2	0	0	1	0				0			
2023	BC	13	13	36	1	37	0	1	0	3	1	0	0	0	1	63	63	1
Totals		**29**	**29**	**79**	**1**	**80**	**7**	**1**	**0**	**5**	**3**	**0**	**0**	**0**	**1**	**63**	**63**	**1**

PLAYOFFS				
Year	Tm	GP	DT	ST
2022	BC	2	3	0

ELI, Asotui — 2023: Winnipeg

Born: Jan 31/96 **College:** University of Hawaii **Career GP:** 34 **Hgt:** 6.04 **Cdn Draft:** 2019 WPG **Pos:** OL
City: Richmond, BC **All-Star:** None **Career Starts:** 5 **Wgt:** 307 Rd 4, #34 **CFL Yrs:** 3
Career: Selected by WPG in the 2019 CFL Draft. Did not play in 2022. Re-signed by WPG on Jan 18/23. **Status:** N

ELI, Asotui (Cont'd) — 2023: Winnipeg

REG SEAS GP WPG - 2019: 5 (0), 2021: 14 (4), 2023: 15 (1). **PLAYOFFS** GP WPG - 2019: 2 (0), 2021: 1 (0), 2023: 1 (0). **GREY CUP** GP WPG - 2019: 1 (0), 2023: 1 (0).

ELLIOTT, Javien — 2023: Hamilton

Born: Jul 18/93 **College:** Florida State **Career GP:** 19 **Hgt:** 5.10 **Pos:** DB
City: Panama City, FL **All-Star:** None **Career Starts:** 19 **Wgt:** 185 **CFL Yrs:** 3
Career: Signed by CGY on Sep 20/21. Signed by HAM on Feb 14/23. **Status:** A

REGULAR SEASON				DEFENSIVE STATISTICS							INTERCEPTIONS				FUMBLE RETURNS			
Year	Tm	GP	GS	DT	ST	TT	KD	FF	QS	TFL	No	Yds	LG	TD	No	Yds	LG	TD
2021	CGY	1	1	4	0	4	1	0	0	0	0				1	23	23	0
2022	CGY	4	4	8	0	8	0	0	0	0	0				0			
2023	HAM	14	14	32	0	32	5	0	0	0	3	24	23	0	0			
Totals		**19**	**19**	**44**	**0**	**44**	**6**	**0**	**0**	**0**	**3**	**24**	**23**	**0**	**1**	**23**	**23**	**0**

PLAYOFFS				
Year	Tm	GP	GS	DT
2022	CGY	1	1	2

ELLIS, Avery — 2023: Montréal

Born: Oct 3/94 **College:** Temple **Career GP:** 86 **Hgt:** 6.02 **Pos:** DL
City: Newark, NJ **All-Star:** None **Career Starts:** 67 **Wgt:** 250 **CFL Yrs:** 6
Career: Signed by OTT on May 8/17. Signed by MTL on Feb 8/22. Traded to EDM on Aug 31/22 with a 3rd rd pick for Thomas Costigan and Nafees Lyon. **Status:** A

REGULAR SEASON				DEFENSIVE STATISTICS							INTERCEPTIONS				FUMBLE RETURNS			
Year	Tm	GP	GS	DT	ST	TT	KD	FF	QS	TFL	No	Yds	LG	TD	No	Yds	LG	TD
2017	OTT	16	12	28	1	29	1	0	6	1	0				1	30	30	1
2018	OTT	9	8	15	0	15	0	1	3	0	0				0			
2019	OTT	18	18	53	0	53	1	1	6	2	0				0			
2021	OTT	14	14	33	0	33	3	0	3	2	0				0			
2022	MTL	9	7	18	0	18	0	0	4	0	0				0			
	EDM	7	6	16	1	17	0	0	3	1	0				1	3	3	0
2023	MTL	13	2	10	1	11	1	0	1	0	0				0			
Totals		**86**	**67**	**173**	**3**	**176**	**6**	**2**	**26**	**6**	**0**	**0**	**0**	**0**	**2**	**33**	**30**	**1**

PLAYOFFS				
Year	Tm	GP	DT	STT
2017	OTT	1	1	0
2018	OTT	1	2	0
2023	MTL	2	2	1
Totals		**4**	**5**	**1**

GREY CUP			
Year	Tm	DT	STT
2018	OTT	3	0
2023	MTL	3	1
Totals		**6**	**1**

ENTO, Kabion — 2023: Montréal

Born: Jan 3/96 **College:** Colorado **Career GP:** 15 **Hgt:** 6.01 **Pos:** DB
City: Pine Bluff, AR **All-Star:** None **Career Starts:** 15 **Wgt:** 187 **CFL Yrs:** 1
Career: Signed by MTL on Jan 16/23. **Status:** A

REGULAR SEASON				DEFENSIVE STATISTICS						INTERCEPTIONS			
Year	Tm	GP	GS	DT	ST	TT	KD	FF	FR	No	Yds	LG	TD
2023	MTL	15	15	48	0	48	7	0	0	3	89	53	1

PLAYOFFS							
Yr	Tm	GP	DT	KD	Int	Yds	TD
2023	MTL	2	1	2	1	22	1

GREY CUP					
Yr	DT	FF	KD	Int	Yds
2023	1	1	2	1	0

EVANS, Ciante — 2023: Montréal

Born: Oct 14/92 **College:** Nebraska **Career GP:** 97 **Hgt:** 5.11 **Pos:** DB
City: Fort Worth, TX **All-Star:** Div: 3 CFL: 2 **Career Starts:** 95 **Wgt:** 195 **CFL Yrs:** 8
Career: Signed by CGY on May 28/15. Signed by MTL on May 22/19. Signed by HAM on Feb 9/21. Signed by MTL on Feb 17/23. Signed by BC on Feb 14/24. **Status:** A

REGULAR SEASON				DEFENSIVE STATISTICS						INTERCEPTIONS				FUMBLE RETS		
Year	Tm	GP	GS	DT	ST	TT	KD	FF	TFL	No	Yds	LG	TD	No	Yds	TD
2015	CGY	3	2	3	0	3	0	0	0	0				0		
2016	CGY	14	14	42	1	43	14	1	1	2	22	18	0	1	0	0
2017	CGY	17	17	53	0	53	6	1	0	5	37	31	0	0		
2018	CGY	14	14	29	0	29	1	1	1	2	13	13	0	0		
2019	MTL	13	13	29	0	29	5	0	2	3	61	36	0	0		
2021	HAM	13	13	43	0	43	8	0	1	1	22	22	0	0		
2022	HAM	13	12	26	0	26	12	0	2	1	0	0	0	0		
2023	MTL	10	10	25	0	25	3	0	1	3	21	19	0	0		
Totals		**97**	**95**	**250**	**1**	**251**	**49**	**3**	**8**	**17**	**176**	**36**	**0**	**1**	**0**	**0**

PLAYOFFS			
Year	Tm	GP	DT
2015	CGY	2	1
2016	CGY	1	4
2017	CGY	1	4
2018	CGY	1	1
2019	MTL	1	4
2021	HAM	1	7
2022	HAM	1	7
2023	MTL	2	2
Totals		**10**	**30**

GREY CUP					
Year	Tm	DT	Int	Yds	FR	Yds
2016	CGY	4	0		0	
2017	CGY	1	0		0	
2018	CGY	1	1	5	0	
2021	HAM	4	0		0	
2023	MTL	1	0		1	0
Totals		**11**	**1**	**5**	**1**	**0**

EXUME, Kerfalla-Emmanuel — 2023: Mtl-Wpg

Born: Feb 24/94 **College:** Montréal **Career GP:** 64 **Hgt:** 6.00 **Cdn Draft:** 2019 WPG **Pos:** DB
City: Montréal, QC **All-Star:** None **Career Starts:** 0 **Wgt:** 197 Rd 8, #70 **CFL Yrs:** 4
Career: Drafted by WPG in 2019. Signed by MTL on Feb 10/21. Released on Jun 30/23. Signed by WPG on Jul 4/23. Signed by TOR on Feb 13/24. **Status:** N

REGULAR SEASON				DEFENSIVE STATISTICS							INTERCEPTIONS				FUMBLE RETURNS			
Year	Tm	GP	GS	DT	ST	TT	KD	FF	QS	TFL	No	Yds	LG	TD	No	Yds	LG	TD
2019	WPG	18	0	0	25	25	0	0	0	0	0				0			
2021	MTL	14	0	3	15	18	0	0	0	0	0				0			
2022	MTL	18	0	0	6	6	0	0	0	0	0				0			
2023	MTL	0	0															
	WPG	14	0	2	17	19	0	0	0	0	0				0			
Totals		**64**	**0**	**5**	**63**	**68**	**0**	**0**	**0**	**0**	**0**	**0**	**0**	**0**	**0**	**0**	**0**	**0**

PLAYOFFS			
Year	Tm	GP	STT
2019	WPG	1	1
2021	MTL	1	2
2022	MTL	2	3
2023	WPG	1	0
Totals		**5**	**6**

GREY CUP			
Year	Tm	GP	STT
2019	WPG	1	0
2023	WPG	1	0
Totals		**2**	**0**

FEDERICO, Anthony — 2023: Hamilton

Born: Nov 7/97 **College:** Queen's **Career GP:** 23 **Hgt:** 6.04 **Cdn Draft:** 2022 HAM **Pos:** DL
City: Niagara Falls, ON **All-Star:** None **Career Starts:** 0 **Wgt:** 240 Rd 2, #17 **CFL Yrs:** 2
Career: Selected by HAM in the 2022 CFL Draft. **Status:** N

FEDERICO, Anthony (Cont'd) — 2023: Hamilton

REGULAR SEASON				DEFENSIVE STATISTICS							INTERCEPTIONS				FUMBLE RETURNS				PLAYOFFS			ST
Year	Tm	GP	GS	DT	ST	TT	KD	FF	QS	TFL	No	Yds	LG	TD	No	Yds	LG	TD	Year	Tm	GP	TKL
2022	HAM	10	0	0	5	5	0	0	0	0	0				0				2022	HAM	1	0
2023	HAM	13	0			0																
Totals		**23**	**0**	**0**	**5**	**5**	**0**	**0**	**0**	**0**	**0**	**0**	**0**	**0**	**0**	**0**	**0**	**0**				

FELTMATE, Bailey — 2023: Hamilton

Born: Jan 22/98 **College:** Acadia **Career GP:** 43 **Hgt:** 6.02 **Cdn Draft:** 2020 HAM **Pos:** LB
City: Moncton, NB **All-Star:** None **Career Starts:** 0 **Wgt:** 240 Rd 2, #17 **CFL Yrs:** 3
Career: Selected by HAM in the 2020 CFL Draft. **Status:** N

REGULAR SEASON				DEFENSIVE STATISTICS							INTERCEPTIONS				FUMBLE RETURNS				PLAYOFFS				GREY CUP			
Year	Tm	GP	GS	DT	ST	TT	KD	FF	QS	TFL	No	Yds	LG	TD	No	Yds	LG	TD	Year	Tm	GP	ST	Year	Tm	GP	ST
2021	HAM	14	0	1	11	12	0	0	0	0	0				0				2021	HAM	2	1	2021	HAM	1	3
2022	HAM	13	0	2	9	11	0	0	0	0	0				0				2022	HAM	1	0				
2023	HAM	16	0	1	15	16	0	0	0	0	0				0				2023	HAM	1	0				
Totals		**43**	**0**	**4**	**35**	**39**	**0**	**0**	**0**	**0**	**0**	**0**	**0**	**0**	**0**	**0**	**0**	**0**	**Totals**		**4**	**1**				

FERLAND, Logan — 2023: Saskatchewan

Born: Apr 14/97 **College:** Regina (JR.) **Career GP:** 48 **Hgt:** 6.05 **Pos:** OL
City: Melfort, SK **All-Star:** None **Career Starts:** 48 **Wgt:** 306 **CFL Yrs:** 3
Career: Signed by SSK on Nov 28/19. **Status:** N

REG SEAS GP SSK - 2021: 14 (14), 2022: 16 (16), 2023: 18 (18). Total: 48 (48). **PLAYOFFS** GP SSK - 2021: 2 (2)

FIGUEROA, Joel — 2023: HAM

Born: Jun 29/89 **College:** Miami **Career GP:** 113 **Hgt:** 6.06 **Pos:** OL
City: North Miami, FL **All-Star:** None **Career Starts:** 112 **Wgt:** 320 **CFL Yrs:** 10
Career: Signed by HAM on Apr 10/13. Signed by EDM on May 2/16. Signed by BC on Feb 13/18. Signed by HAM on Feb 15/23. **Status:** A

REGULAR SEASON								PLAYOFFS								GREY CUP			
Year	Tm	GP	GS	Year	Tm	GP	GS	Year	Tm	GP	GS	Year	Tm	GP	GS	Year	Tm	GP	GS
2013	HAM	8	8	2018	BC	18	18	2013	HAM	1	1	2018	BC	1	1	2013	HAM	1	1
2014	HAM	12	12	2019	BC	16	16	2014	HAM	1	1	2022	BC	1	1	2014	HAM	1	1
2015	HAM	6	6	2021	BC	12	12	2015	HAM	2	2								
2016	EDM	3	3	2022	BC	18	18	2016	EDM	2	2								
2017	EDM	15	15	2023	HAM	5	4	2017	EDM	2	2								
Totals						**113**	**112**	**Totals**						**10**	**10**	**Totals**		**2**	**2**

FLOWERS-LLOYD, Carthell — 2023: Hamilton

Born: Aug 30/98 **College:** Stony Brook University **Career GP:** 18 **Hgt:** 6.02 **Pos:** LB
City: Syracuse, NY **All-Star:** None **Career Starts:** 0 **Wgt:** 205 **CFL Yrs:** 1
Career: Signed by HAM on May 3/23. **Status:** A

REGULAR SEASON				DEFENSIVE STATISTICS							INTERCEPTIONS				FUMBLE RETURNS					PLAYOFFS		
Year	Tm	GP	GS	DT	ST	TT	KD	FF	QS	TFL	No	Yds	LG	TD	No	Yds	LG	TD	BK	Year	Tm	GP	ST
2023	HAM	18	0	0	31	31	0	0	0	0	0				0				1 (Punt)	2023	HAM	1	0

FONTANA, Alex — 2023: Hamilton

Born: May 1/95 **College:** Kansas **Career GP:** 25 **Hgt:** 6.02 **Cdn Draft:** 2019 OTT **Pos:** OL
City: Toronto, ON **All-Star:** None **Career Starts:** 7 **Wgt:** 300 Rd 1, #7 **CFL Yrs:** 3
Career: Selected by OTT in the 2019 CFL Draft. Opted out of 2021 season. Signed by HAM on Feb 10/22. Injured List only in 2023. **Status:** N

REG SEAS GP - OTT 2019: 18 (0), HAM 2022: 7 (7), 2023: 0 (0). Total: 25 (7).

FORD, Jaxon — 2023: Saskatchewan

Born: Aug 24/00 **College:** Regina **Career GP:** 15 **Hgt:** 6.00 **Cdn Draft:** 2023 SSK **Pos:** DB
City: Regina, SK **All-Star:** None **Career Starts:** 2 **Wgt:** 199 Rd 2, #11 **CFL Yrs:** 1
Career: Selected by SSK in the 2023 CFL Draft. **Status:** N

REG SEAS GP - SSK 2023: 15 (2). DEFENCE - 12 Defensive Tackles, 5 ST Tackles, 1 Pass Knockdown, 1 Tackle for Loss.

FORD, Tyrell — 2022: Winnipeg

Born: Mar 30/98 **College:** Waterloo **Career GP:** 18 **Hgt:** 5'11 **Cdn Draft:** 2022 WPG **Pos:** DB
City: Niagara Falls, ON **All-Star:** None **Career Starts:** 1 **Wgt:** 194 Rd 2, #13 **CFL Yrs:** 1
Career: Selected by WPG in the 2022 CFL Draft. Signed by Green Bay (NFL) on Jan 10/23. Re-signed by WPG on Feb 20/24. **Status:** N

REGULAR SEASON				DEFENSIVE STATISTICS									K/O RETS			PUNT RETS			PLAYOFFS			ST	GREY CUP			ST
Year	Tm	GP	GS	DT	ST	TT	KD	FF	QS	TFL	Int	FR	No	Yds	LG	No	Yds	LG	Year	Tm	GP	TKL	Year	Tm	GP	TKL
2022	WPG	18	1	3	10	13	3	0	0	0	0	0	2	36	19	1	17	17	2022	WPG	1	0	2022	WPG	1	0

FOUCAULT, David — 2023: Edmonton

Born: Feb 7/89 **College:** Montréal **Career GP:** 99 **Hgt:** 6.07 **Cdn Draft:** 2014 MTL **Pos:** OL
City: La Salle, QC **All-Star:** None **Career Starts:** 86 **Wgt:** 315 Rd 1, #5 **CFL Yrs:** 6
Career: Selected by MTL in the 2014 Draft. Spent 3 seasons with Carolina (NFL). Traded by MTL to BC with OL Vincent Brown on Mar 27/17 in exchange for OL Jovan Olafioye. Signed by MTL on Feb 8/21. Released on Dec 20/21. Signed by EDM on Jan 3/22. **Status:** N

REG SEAS GP - BC 2017: 15 (9), 2018: 18 (18), 2019: 18 (18), MTL 2021: 13 (6), EDM 2022: 18 (18), 2023: 17 (17) **PLAYOFFS** GP - BC 2018: 1, MTL 2021: 1.

FOX, Miles — 2023: Winnipeg

Born: Jan 23/97 **College:** Wake Forest **Career GP:** 6 **Hgt:** 6.01 **Pos:** DL
City: Lawrenceville, GA **All-Star:** None **Career Starts:** 1 **Wgt:** 297 **CFL Yrs:** 2
Career: Signed by BC on May 21/22. Released on Jun 4/23. Signed by WPG on Jun 15/23. **Status:** A

REG SEAS GP - BC 2022: 3 (0), WPG 2023: 3 (1). DEFENCE - 2022: 3 DT, 2023: 3 DT, 1 QS

FRANCIS, Kevin — 2023: Ottawa

Born: Jun 5/93 **College:** No Carolina A&T **Career GP:** 96 **Hgt:** 6.06 **Cdn Draft:** 2016 SSK **Pos:** LB
City: Toronto, ON **All-Star:** None **Career Starts:** 10 **Wgt:** 239 (Supplemental) **CFL Yrs:** 7
Career: Selected by SSK as a Supplemental pick in the 2016 Draft. Signed by OTT on Feb 14/19. Signed by SSK on Feb 12/21. Signed by BC on Feb 9/22. Signed by EDM on Feb 14/23. **Status:** N

REGULAR SEASON				DEFENSIVE STATISTICS													
Year	Tm	GP	GS	DT	ST	KD	FF	TFL	Yr	Tm	GP	GS	DT	ST	KD	FF	TFL
2016	SSK	18	9	12	13	0	1	1	2021	SSK	12	0	3	2	0	0	0
2017	SSK	15	1	3	10	1	1	0	2022	BC	18	0	0	22	0	0	0
2018	SSK	12	0	0	6	0	0	0	2023	OTT	14	0	2	17	0	0	0
2019	OTT	7	0	0	8	0	0	0									
Regular Season Totals									**Totals**		**96**	**10**	**20**	**78**	**1**	**2**	**1**

PLAYOFFS			ST
Year	Tm	GP	TKL
2022	BC	2	2

FRANKLIN JR, Marloshawn — 2023: Edmonton

Born: Oct 23/96 **College:** California Berkeley **Career GP:** 8 **Hgt:** 6.00 **Pos:** DB
City: Detroit, MI **All-Star:** None **Career Starts:** 8 **Wgt:** 185 **CFL Yrs:** 1
Career: Signed briefly (No Games Played) by BC, MTL, & OTT (2019-2022). Signed by EDM on May 1/23. **Status:** A

REG SEAS GP - EDM 2023: 8 (8). DEFENCE - 28 Defensive Tackles, 2 Pass Knockdowns, 1 Interception for 24 Yards

GAGNE, Alexandre — 2023: Montréal

Born: Jan 29/92 **College:** Sherbrooke **Career GP:** 86 **Hgt:** 6.01 **Pos:** FB
City: St. Hubert, QC **All-Star:** None **Career Starts:** 0 **Wgt:** 230 **CFL Yrs:** 6
Career: Signed by SSK on Jun 25/17. Signed by MTL on Feb 12/20. **Status:** N

REG SEASON				DEFENSIVE STATISTICS							
Year	Tm	GP	DT	ST	FF	Year	Tm	GP	DT	ST	FF
2017	SSK	1	0	1	0	2021	MTL	14	0	18	1
2018	SSK	17	0	23	0	2022	MTL	18	0	15	0
2019	SSK	18	0	19	0	2023	MTL	18	1	16	0
Regular Season Totals								**86**	**1**	**92**	**1**

PLAYOFFS							
Year	Tm	GP	STT	Year	Tm	GP	STT
2018	SSK	1	0	2022	MTL	2	1
2019	SSK	1	0	2023	MTL	2	4
2021	MTL	1	1				
Playoff Totals						**7**	**6**

GREY CUP			
Year	Tm	GP	STT
2023	MTL	1	1

GAGNON, Philippe — 2023: Montréal

Born: Aug 21/92 **College:** Laval **Career GP:** 81 **Hgt:** 6.04 **Cdn Draft:** 2016 MTL **Pos:** OL
City: Lancienne-Lorette, QC **All-Star:** None **Career Starts:** 58 **Wgt:** 311 Rd 1, #2 **CFL Yrs:** 7
Career: Selected by MTL in the 2016 CFL Draft. Signed by OTT on Feb 13/19. Signed by MTL on March 19/20. **Status:** N

REG SEAS GP - MTL 2016: 18 (18), 2017: 7 (1), 2018: 11 (9), OTT 2019: 9 (8), MTL 2021: 9 (9), 2022: 16 (13), 2023: 11 (0)
PLAYOFFS GP - MTL 2022: 2 (0), 2023: 2 (2). **GREY CUP** GP - MTL 2023: 1 (1).

GAINEY, Ed — 2023: Edmonton

Born: Jun 6/90 **College:** Appalachian State **Career GP:** 156 **Hgt:** 5.11 **Pos:** DB
City: Winston-Salem, NC **All-Star:** Div: 2 CFL: 2 **Career Starts:** 126 **Wgt:** 193 **CFL Yrs:** 11
Career: Signed by MTL on May 3/12. Signed by HAM on Jul 16/14. Signed by SSK on Feb 10/16. Signed by EDM on Feb 8/22. Released on Jan 23/24. **Status:** A

REGULAR SEASON				DEFENSIVE STATISTICS							INTERCEPTIONS			FUMBLE RETURNS				
Year	Tm	GP	GS	DT	ST	TT	KD	FF	QS	TFL	No	Yds	LG	TD	No	Yds	LG	TD	BK
2012	MTL	5	0	0	3	3	0	0	0	0	0				0	0			0
2013	MTL	16	3	13	8	21	0	0	0	1	0				2	71	38	1	1
2014	HAM	11	2	10	14	24	0	1	0	0	2	47	47	0	1	0	0	0	0
2015	HAM	11	8	46	0	46	3	0	0	0	0				0				1
2016	SSK	17	17	49	7	56	14	2	0	1	3	7	7	0	1	51	51	1	0
2017	SSK	18	18	48	1	49	7	0	0	0	10	114	49	1	2	2	2	0	0
2018	SSK	18	18	51	2	53	10	1	1	1	3	78	42	1	1	0	0	0	0
2019	SSK	18	18	57	0	57	5	0	0	2	2	14	14	0	0				
2021	SSK	12	12	37	1	38	3	1	0	0	3	18	18	0	0				
2022	EDM	18	18	47	0	47	5	2	0	0	1	13	13	0	0				
2023	EDM	12	12	32	0	32	3	1	1	0	1	35	35	0	0				
Totals		**156**	**126**	**390**	**36**	**426**	**50**	**8**	**2**	**5**	**25**	**326**	**49**	**2**	**7**	**124**	**51**	**2**	**1**

PLAYOFFS								INTS	
Year	Tm	GP	DT	ST	KD	FF	No	Yds	
2013	MTL	1	2	0	0	1	0		
2014	HAM	1	1	1	0	0	0		
2015	HAM	2	3	1	0	0	0		
2017	SSK	2	8	1	3	0	0		
2018	SSK	1	4	0	0	0	0		
2019	SSK	1	2	0	0	0	0		
2021	SSK	2	12	0	0	0	3	0	
Totals		**10**	**32**	**3**	**3**	**1**	**3**	**0**	

GREY CUP				
Year	Tm	GP	DT	ST
2014	HAM	1	2	1

GARNETT, Andrew — 2023: Edmonton

Born: Oct 20/97 **College:** Towson **Career GP:** 11 **Hgt:** 6.05 **Pos:** OL
City: Upper Marlboro, MD **All-Star:** None **Career Starts:** 11 **Wgt:** 325 **CFL Yrs:** 2
Career: Signed by EDM on Aug 3/22. Released on Jul 28/23. **Status:** A

REG SEAS GP - EDM 2022: 8 (8), 2023: 3 (3).

GAUTHIER, Shayne — 2023: Winnipeg

Born: Feb 20/92 **College:** Laval **Career GP:** 87 **Hgt:** 5.10 **Cdn Draft:** 2016 WPG **Pos:** LB
City: Dolbeau-Mistassini, QC **All-Star:** None **Career Starts:** 0 **Wgt:** 232 Rd 4, #28 **CFL Yrs:** 7
Career: Selected by WPG in the 2016 CFL Draft. **Status:** N

REGULAR SEASON / DEFENSIVE STATISTICS

Year	Tm	GP	GS	DT	ST	TT	KD	FF	QS	TFL	INT	FR	BK
2016	WPG	9	0	0	7	7	3	1	0	0	0	0	0
2017	WPG	12	0	0	10	10	5	1	0	0	0	0	0
2018	WPG	10	0	0	11	11	0	0	0	0	0	0	0
2019	WPG	18	0	0	12	12	0	0	0	0	0	0	1 (Punt)
2021	WPG	14	0	15	9	24	0	0	0	2	0	0	0
2022	WPG	18	0	28	5	33	0	0	2	1	0	0	0
2023	WPG	6	0	6	3	9	0	0	0	0	0	0	0
Totals		**87**	**0**	**49**	**57**	**106**	**8**	**2**	**2**	**3**	**0**	**0**	**1**

PLAYOFFS

Year	Tm	GP	DT	STT
2016	WPG	1	0	0
2017	WPG	1	0	0
2018	WPG	2	0	0
2019	WPG	2	0	1
2021	WPG	1	0	0
2022	WPG	1	0	0
2023	WPG	1	1	1
Totals		**9**	**1**	**2**

GREY CUP

Year	Tm	GP	DT	STT	QS
2019	WPG	1	0	1	0
2021	WPG	1	0	0	0
2022	WPG	1	0	1	0
2023	WPG	1	5	0	1
Totals		**4**	**5**	**2**	**1**

GEORGE JR, Kenneth — 2023: Hamilton

Born: Mar 14/97 **College:** Tennessee **Career GP:** 18 **Hgt:** 5.11 **Pos:** DB
City: Lafayette, LA **All-Star:** None **Career Starts:** 18 **Wgt:** 203 **CFL Yrs:** 1
Career: Signed by HAM on Feb 21/23. **Status:** A

REGULAR SEASON / DEFENSIVE STATISTICS / INTERCEPTIONS / FUMBLE RETURNS

Year	Tm	GP	GS	DT	ST	TT	KD	FF	QS	TFL	No	Yds	LG	TD	No	Yds	LG	TD
2023	HAM	18	18	43	0	43	7	1	1	0	2	18	15	0	0			

PLAYOFFS

Year	Tm	GP	DT	KD
2023	HAM	1	4	1

GIBBON, Jesse — 2023: Montréal

Born: Jan 14/97 **College:** Waterloo **Career GP:** 66 **Hgt:** 6.03 **Cdn Draft:** 2019 HAM **Pos:** OL
City: Hamilton, ON **All-Star:** None **Career Starts:** 8 **Wgt:** 300 Rd 1, #2 **CFL Yrs:** 4
Career: Selected by HAM in the 2019 CFL Draft. Traded to EDM on Sep 2/22 with a 2nd rd pick for OL David Beard and a 4rd rd pick. **Status:** N
Traded to MTL on Feb 15/23 for a 2nd rd pick.

REG SEAS GP - HAM 2019: 17 (1), 2021: 14 (2), 2022: 11 (4), EDM 2022: 7 (1), MTL 2023: 17 (0). **PLAYOFFS** GP - HAM 2019: 1 (0), 2021: 2 (0), MTL 2023: 1 (0).
GREY CUP GP - HAM 2019: 1, 2021: 1.

GIFFEN, Dylan — 2023: Toronto

Born: Jan 2/97 **College:** Western **Career GP:** 26 **Hgt:** 6.08 **Cdn Draft:** 2020 TOR **Pos:** OL
City: Strathroy, ON **All-Star:** None **Career Starts:** 4 **Wgt:** 325 Rd 3, #28 **CFL Yrs:** 3
Career: Selected by TOR in the 2020 CFL Draft. **Status:** N

REG SEAS GP - TOR 2021: 12 (1), 2022: 1 (1), 2023: 13 (2). **PLAYOFFS** GP - TOR 2023: 1 (0).

GODBER, Peter — 2023: Saskatchewan

Born: Jul 17/94 **College:** Rice **Career GP:** 57 **Hgt:** 6.03 **Cdn Draft:** 2018 BC **Pos:** OL
City: Toronto, ON **All-Star:** None **Career Starts:** 50 **Wgt:** 304 Rd 1, #3 **CFL Yrs:** 5
Career: Selected by BC in the 2018 Canadian Draft. Signed as a free agent by SSK on Feb 14/23. **Status:** N

REG SEAS GP - BC 2018: 9 (3), 2019: 1 (0), 2021: 14 (14), 2022: 18 (18), 2023: 15 (15). **PLAYOFFS** GP - 2022: 2 (2).

GOWANLOCK, Brock — 2023: Montréal

Born: Jul 11/96 **College:** Manitoba **Career GP:** 20 **Hgt:** 6.03 **Cdn Draft:** 2020 MTL **Pos:** DL
City: Duncan, BC **All-Star:** None **Career Starts:** 0 **Wgt:** 240 Rd 8, #66 **CFL Yrs:** 2
Career: Selected by MTL in the 2020 CFL Draft. **Status:** N

REGULAR SEASON / DEFENSIVE STATISTICS / INTERCEPTIONS / FUMBLE RETURNS

Year	Tm	GP	GS	DT	ST	TT	KD	FF	QS	TFL	No	Yds	LG	TD	No	Yds	LG	TD
2022	MTL	10	0	2	5	7	0	0	0	0	0				0			
2023	MTL	10	0	2	5	7	0	0	0	0	0				1	0	0	0
Totals		**20**	**0**	**4**	**10**	**14**	**0**	**0**	**0**	**0**	**0**	**0**	**0**	**0**	**1**	**0**	**0**	**0**

PLAYOFFS

Year	Tm	GP	ST
2022	MTL	2	1
2023	MTL	2	1
Totals		**4**	**2**

GREY CUP

Year	Tm	GP	ST
2023	MTL	1	0

GRAHAM, Elliot — 2023: Calgary

Born: Sep 21/98 **College:** UBC **Career GP:** 25 **Hgt:** 6.03 **Cdn Draft:** 2021 CGY **Pos:** DL
City: Hamilton, ON **All-Star:** None **Career Starts:** 0 **Wgt:** 253 Rd 4, #29 **CFL Yrs:** 3
Career: Selected by CGY in the 2021 CFL Draft. **Status:** N

GRAHAM, Elliot (Cont'd) — 2023: Calgary

REGULAR SEASON / DEFENSIVE STATISTICS

Year	Tm	GP	GS	DT	ST	TT	KD	FF
2021	CGY	7	0	1	3	4	0	0
2022	CGY	9	0	0	4	4		
2023	CGY	9	0	2	2	4	0	1
Totals		**25**	**0**	**3**	**9**	**12**	**0**	**1**

PLAYOFFS

Year	Tm	GP	ST
2021	CGY	1	1

GRAY, Geoff — 2023: Winnipeg

Born: Aug 11/94 **College:** Manitoba **Career GP:** 55 **Hgt:** 6.06 **Cdn Draft:** 2017 WPG **Pos:** OL
City: Winnipeg, MB **All-Star:** None **Career Starts:** 47 **Wgt:** 309 Rd 1, #8 **CFL Yrs:** 5
Career: Selected by WPG in the 2017 CFL Draft. **Status:** N

REG SEAS GP - WPG 2018: 1 (0), 2019: 13 (12), 2021: 5 (0), 2022: 18 (18), 2023: 18 (17). **PLAYOFFS** GP - WPG 2019: 1 (0), 2021: 1 (0), 2022: 1 (1), 2023: 1 (1).
GREY CUP GP - WPG 2019: 1 (0), 2021: 1 (0), 2022: 1 (1), 2023: 1 (1).

GRAY, Kai — 2023: Edmonton

Born: Aug 15/97 **College:** Lincoln University **Career GP:** 18 **Hgt:** 6.01 **Pos:** DB
City: Newark, NJ **All-Star:** None **Career Starts:** 18 **Wgt:** 215 **CFL Yrs:** 1
Career: Signed by EDM on Jan 9/23. **Status:** A

REGULAR SEASON				DEFENSIVE STATISTICS							INTERCEPTIONS				FUMBLE RETURNS			
Year	Tm	GP	GS	DT	ST	TT	KD	FF	QS	TFL	No	Yds	LG	TD	No	Yds	LG	TD
2023	EDM	18	18	54	2	56	4	0	0	1	2	73	56	1	0			

GREENE, Adrian — 2023: BC

Born: Feb 15/99 **College:** St. Mary's **Career GP:** 26 **Hgt:** 6.01 **Cdn Draft:** 2022 BC **Pos:** DB
City: Toronto, ON **All-Star:** None **Career Starts:** 4 **Wgt:** 185 Rd 4, #32 **CFL Yrs:** 2
Career: Selected by BC in the 2022 CFL Draft. **Status:** N

REGULAR SEASON				DEFENSIVE STATISTICS							INTERCEPTIONS				FUMBLE RETURNS			
Year	Tm	GP	GS	DT	ST	TT	KD	FF	QS	TFL	No	Yds	LG	TD	No	Yds	LG	TD
2022	BC	9	0	0	3	3	0	0	0	0	0				0			
2023	BC	17	4	16	10	26	1	0	0	0	1	0	0	0	0			
Totals		**26**	**4**	**16**	**13**	**29**	**1**	**0**	**0**	**0**	**1**	**0**	**0**	**0**	**0**	**0**	**0**	**0**

PLAYOFFS

Year	Tm	GP	DT	STT
2022	BC	2	0	0
2023	BC	2	6	1
Totals		**4**	**6**	**1**

GRIFFIN II, Michael — 2023: Calgary

Born: Jun 23/98 **College:** South Dakota State **Career GP:** 13 **Hgt:** 5.11 **Pos:** DB
City: Minneapolis, MN **All-Star:** None **Career Starts:** 4 **Wgt:** 217 **CFL Yrs:** 1
Career: Signed by CGY on Mar 8/23. **Status:** A

REGULAR SEASON				DEFENSIVE STATISTICS							INTERCEPTIONS				FUMBLE RETURNS			
Year	Tm	GP	GS	DT	ST	TT	KD	FF	QS	TFL	No	Yds	LG	TD	No	Yds	LG	TD
2023	CGY	13	4	29	6	35	0	0	1	0	0				1	0	0	1

PLAYOFFS

Year	Tm	GP	DT	TFL
2023	CGY	1	5	1

GRIFFIN, Frankie — 2023: Ottawa

Born: Oct 23/95 **College:** Texas State San Marcos **Career GP:** 30 **Hgt:** 6.00 **Pos:** LB
City: Houston, TX **All-Star:** None **Career Starts:** 24 **Wgt:** 203 **CFL Yrs:** 3
Career: Signed by OTT on Jan 28/21. **Status:** A

REGULAR SEASON				DEFENSIVE STATISTICS							INTERCEPTIONS				FUMBLE RETURNS			
Year	Tm	GP	GS	DT	ST	TT	KD	FF	QS	TFL	No	Yds	LG	TD	No	Yds	LG	TD
2021	OTT	8	2	8	5	13	0	0	0	1	0				1	0	0	0
2022	OTT	8	8	34	1	35	1	0	0	6	0				0			
2023	OTT	14	14	75	4	79	1	0	0	4	1	0	0	0	1	0	0	0
Totals		**30**	**24**	**117**	**10**	**127**	**2**	**0**	**0**	**11**	**1**	**0**	**0**	**0**	**2**	**0**	**0**	**0**

GROHOVAC, Phillip — 2023: Edmonton

Born: Jul 16/00 **College:** Western **Career GP:** 11 **Hgt:** 6.05 **Cdn Draft:** 2023 EDM **Pos:** OL
City: Victoria, BC **All-Star:** None **Career Starts:** 0 **Wgt:** 305 Rd 3, #20 **CFL Yrs:** 1
Career: Selected by EDM in the 2023 CFL Draft. **Status:** N

REG SEAS GP - EDM 2023: 11 (0).

GRYMES, Aaron — 2023: Edmonton

Born: Mar 1/91 **College:** Idaho **Career GP:** 95 **Hgt:** 5.11 **Pos:** DB
City: Seattle, WA **All-Star:** Div: 1 CFL: 1 **Career Starts:** 94 **Wgt:** 186 **CFL Yrs:** 9
Career: Signed by EDM May 5/13. Signed by PHI (NFL) in 2016. Re-signed by EDM on Sep 20/17. Signed by BC on Feb 12/19. **Status:** A
Signed by EDM on Feb 6/21. Injured List only in 2022 & 2023. Released on Jan 4/24.

GRYMES, Aaron (Cont'd) — 2023: Edmonton

REGULAR SEASON / DEFENSIVE STATISTICS / INTERCEPTIONS

Year	Tm	GP	GS	DT	ST	TT	KD	FF	QS	TFL	No	Yds	LG	TD	FR	Yds
2013	EDM	9	8	18	6	24	2	0	0	0	1	0	0	0	0	
2014	EDM	18	18	40	4	44	8	0	0	5	3	3	2	0	0	
2015	EDM	16	16	43	2	45	4	0	1	3	4	150	68	1	1	0
2017	EDM	6	6	30	1	31	3	1	0	0	0				0	
2018	EDM	17	17	58	5	63	7	1	0	1	3	92	57	1	0	
2019	BC	16	16	54	0	54	4	0	0	2	1	2	2	0	0	
2021	EDM	13	13	51	1	52	7	0	0	1	1	0	0	0	0	
Totals		**95**	**94**	**294**	**19**	**313**	**35**	**2**	**1**	**12**	**13**	**247**	**68**	**2**	**1**	**0**

PLAYOFFS

Year	Tm	GP	DT	ST	Int	Yds
2014	EDM	2	7	0	1	15
2015	EDM	1	0	0	0	
2017	EDM	2	8	3	0	
Totals		**5**	**15**	**3**	**1**	**15**

GREY CUP

Year	Tm	GP	DT
2015	EDM	1	3

GUILLEMETTE, Adam — 2023: Toronto

Born: Oct 19/00 **College:** Holy Cross **Career GP:** 18 **Hgt:** 6.01 **Cdn Draft:** 2023 TOR **Pos:** LS
City: Cambridge, ON **All-Star:** None **Career Starts:** 0 **Wgt:** 220 Rd 3, #27 **CFL Yrs:** 1
Career: Selected by TOR in the 2023 CFL Draft. **Status:** N

REG SEAS GP - TOR 2023: 18 (0). **PLAYOFFS** GP - TOR 2023: 1 (0).

GUZYLAK-MESSAM, Isaiah — 2023: BC

Born: Mar 10/95 **College:** Wilfrid Laurier **Career GP:** 68 **Hgt:** 6.01 **Cdn Draft:** 2018 BC **Pos:** LB
City: Hamilton, ON **All-Star:** None **Career Starts:** 11 **Wgt:** 207 Rd 4, #34 **CFL Yrs:** 5
Career: Selected by BC in the 2018 CFL Draft. **Status:** N

REGULAR SEASON / DEFENSIVE STATISTICS / INTERCEPTIONS / FUMBLE RETURNS

Year	Tm	GP	GS	DT	ST	TT	KD	FF	QS	TFL	No	Yds	LG	TD	No	Yds	LG	TD
2018	BC	10	0	0	8	8	0	0	0	0	0				0			
2019	BC	18	11	37	14	51	3	0	1	1	0				0			
2021	BC	12	0	0	2	2	0	0	0	0	0				0			
2022	BC	17	0	0	16	16	0	0	0	0	0				1	0	0	0
2023	BC	11	0	1	7	8	0	0	0	1	0				0			
Totals		**68**	**11**	**38**	**47**	**85**	**3**	**0**	**1**	**2**	**0**	**0**	**0**	**0**	**1**	**0**	**0**	**0**

PLAYOFFS

Year	Tm	GP	STT
2018	BC	1	0
2022	BC	2	2
2023	BC	2	2
Totals		**5**	**4**

HABA, Celestin — 2023: Winnipeg

Born: Aug 16/99 **College:** Texas A&M Commerce **Career GP:** 8 **Hgt:** 6.02 **Pos:** DL
City: Columbia, SC **All-Star:** None **Career Starts:** 4 **Wgt:** 250 **CFL Yrs:** 1
Career: Signed by WPG on May 30/23. **Status:** A

REGULAR SEASON / DEFENSIVE STATISTICS / INTERCEPTIONS / FUMBLE RETURNS

Year	Tm	GP	GS	DT	ST	TT	KD	FF	QS	TFL	No	Yds	LG	TD	No	Yds	LG	TD
2023	WPG	8	4	12	0	12	0	1	4	2	0				0			

HAGERTY, Josh — 2023: Toronto

Born: July 27/98 **College:** Saskatchewan **Career GP:** 31 **Hgt:** 6.03 **Cdn Draft:** 2021 TOR **Pos:** DB
City: Regina, SK **All-Star:** None **Career Starts:** 2 **Wgt:** 200 Rd 6, #47 **CFL Yrs:** 3
Career: Selected by TOR in the 2021 CFL Draft. **Status:** N

REGULAR SEASON / DEFENSIVE STATISTICS / INTERCEPTIONS / FUMBLE RETURNS

Year	Tm	GP	GS	DT	ST	TT	KD	FF	QS	TFL	No	Yds	LG	TD	No	Yds	LG	TD
2021	TOR	14	2	8	6	14	0	0	0	0	0				0			
2022	TOR	14	0	7	9	16	1	1	0	0	0				0			
2023	TOR	3	0	8	1	9	0	0	0	0	0				0			
Totals		**31**	**2**	**23**	**16**	**39**	**1**	**1**	**0**	**0**	**0**	**0**	**0**	**0**	**0**	**0**	**0**	**0**

HALLETT, Nick — 2023: Winnipeg

Born: Feb 12/94 **College:** Toronto **Career GP:** 68 **Hgt:** 5.11 **Cdn Draft:** 2019 WPG **Pos:** DB
City: London, ON **All-Star:** None **Career Starts:** 7 **Wgt:** 202 Rd 7, #61 **CFL Yrs:** 4
Career: Selected by WPG in the 2019 CFL Draft. **Status:** N

REGULAR SEASON / DEFENSIVE STATISTICS / INT RET / FUM RET

Year	Tm	GP	GS	DT	ST	TT	KD	FF	QS	TFL	No	Yds	No	Yds
2019	WPG	18	0	0	13	13	0	1	0	0	0	0	1	0
2021	WPG	14	0	7	16	23	0	1	0	0	0	0	1	6
2022	WPG	18	6	24	11	35	1	1	0	0	1	13	0	
2023	WPG	18	1	3	20	23	2	0	0	0	0		0	
Totals		**68**	**7**	**34**	**60**	**94**	**3**	**3**	**0**	**0**	**1**	**13**	**2**	**6**

PLAYOFFS / FUM RETURNS

Year	Tm	GP	DT	No	Yds	TD
2019	WPG	1	0	0	0	0
2021	WPG	1	0	0	0	0
2022	WPG	1	0	0	0	0
2023	WPG	1	1	1	15	1
Totals		**4**	**1**	**1**	**15**	**1**

GREY CUP / DEFENCE

Year	Tm	GP	ST	BK
2019	WPG	1	0	0
2021	WPG	1	1	0
2022	WPG	1	2	1
2023	WPG	1	2	0
Totals		**4**	**5**	**1**

HALLETT, Noah — 2023: Winnipeg

Born: Sep 20/97 **College:** McMaster **Career GP:** 11 **Hgt:** 6.00 **Cdn Draft:** 2020 WPG **Pos:** DB
City: London, ON **All-Star:** None **Career Starts:** 2 **Wgt:** 190 Rd 2, #18 **CFL Yrs:** 2
Career: Selected by WPG in the 2020 CFL Draft. Practice Roster only in 2023. **Status:** N

REG SEAS GP - WPG 2021: 9 (2), 2022: 2 (0). DEFENCE - 2021: 1 DT, 4 STT, 1 FR for 10 Yds, 2022: 2 STT.

HANSEN, Thiadric — 2023: Winnipeg

Born: Dec 26/92 **Amateur:** Potsdam **Career GP:** 46 **Hgt:** 6.02 **Glo Draft:** 2019 WPG **Pos:** DL
City: Flensburg, Germany **All-Star:** None **Career Starts:** 1 **Wgt:** 254 Rd 1, #2 **CFL Yrs:** 4
Career: Selected by WPG in the 2019 Global Draft. Signed by TOR on Feb 13/24. **Status:** G

REGULAR SEASON				DEFENSIVE STATISTICS								
Year	Tm	GP	GS	DT	ST	TT	KD	FF	QS	TFL	Int	FR
2019	WPG	18	0	5	0	5	1	2	1	0	0	0
2021	WPG	14	0	8	12	20	2	1	3	0	0	0
2022	WPG	10	0	3	9	12	1	0	0	0	0	0
2023	WPG	4	1	3	0	3	0	0	0	0	0	0
Totals		**46**	**1**	**19**	**21**	**40**	**4**	**3**	**4**	**0**	**0**	**0**

PLAYOFFS			DEFENCE	
Year	Tm	GP	DT	ST
2019	WPG	2	0	1
2021	WPG	1	0	2
2023	WPG	1	0	0
Totals		**4**	**0**	**3**

GREY CUP			DEFENCE	
Year	Tm	GP	DT	ST
2019	WPG	1	0	1
2021	WPG	1	0	0
2023	WPG	1	0	0
Totals		**3**	**0**	**1**

HARDRICK, Jermarcus — 2023: Winnipeg

Born: May 30/90 **College:** Nebraska **Career GP:** 133 **Hgt:** 6.05 **Pos:** OL
City: Batesville, MS **All-Star:** Div: 3 CFL: 2 **Career Starts:** 131 **Wgt:** 317 **CFL Yrs:** 9
Career: Signed by BC on Jul 18/14. Released on Apr 30/15. Signed by SSK on Jun 17/15. Released on Feb 16/16. **Status:** A
Signed by WPG on Feb 17/16. Signed by SSK on Feb 13/24. Selected 2023 CFL All-Star.

REGULAR SEASON							
Year	Tm	GP	GS	Year	Tm	GP	GS
2014	BC	12	10	2019	WPG	18	18
2015	SSK	8	8	2021	WPG	11	11
2016	WPG	16	16	2022	WPG	17	17
2017	WPG	18	18	2023	WPG	18	18
2018	WPG	15	15				
Regular Season Totals						**133**	**131**

PLAYOFFS							
Year	Tm	GP	GS	Year	Tm	GP	GS
2014	BC	1	1	2019	WPG	2	2
2016	WPG	1	1	2021	WPG	1	1
2017	WPG	1	1	2022	WPG	1	1
2018	WPG	2	2	2023	WPG	1	1
Playoff Totals						**10**	**10**

GREY CUP			
Year	Tm	GP	GS
2019	WPG	1	1
2021	WPG	1	1
2022	WPG	1	1
2023	WPG	1	1
GC Totals		**4**	**4**

HARELIMANA, Brian — 2023: Mtl-Ssk-Tor

Born: Dec 16/95 **College:** Montréal **Career GP:** 39 **Hgt:** 6.02 **Cdn Draft:** 2020 MTL **Pos:** LB
City: Laval, QC **All-Star:** None **Career Starts:** 4 **Wgt:** 228 Rd 4, #33 **CFL Yrs:** 3
Career: Selected by MTL in the 2020 CFL Draft. Released on Jun 17/23. Signed by SSK on Jun 21/23. Released on Oct 29/23. Signed by TOR on Nov 2/23. **Status:** N

REGULAR SEASON				DEFENSIVE STATISTICS							INTERCEPTIONS				FUMBLE RETURNS			
Year	Tm	GP	GS	DT	ST	TT	KD	FF	QS	TFL	No	Yds	LG	TD	No	Yds	LG	TD
2021	MTL	8	0	2	3	5	0	0	0	0	0				0			
2022	MTL	18	4	12	6	18	1	1	3	0	0				0			
2023	MTL	1	0	0	0	0	0	0	0	0	0				0			
	SSK	12	0	4	4	8	0	0	0	1	0				0			
	TOR	0	0	0	0	0	0	0	0	0	0				0			
Totals		**39**	**4**	**18**	**13**	**31**	**1**	**1**	**3**	**1**	**0**	**0**	**0**	**0**	**0**	**0**	**0**	**0**

PLAYOFFS			DEFENCE	
Year	Tm	GP	DT	ST
2022	MTL	2	0	2
2023	TOR	1	0	0
Totals		**3**	**0**	**2**

HARRIS, Tobias — 2023: Ottawa

Born: May 24/00 **College:** Old Dominion **Career GP:** 10 **Hgt:** 5.09 **Pos:** DB
City: Pflugerville, TX **All-Star:** None **Career Starts:** 0 **Wgt:** 187 **CFL Yrs:** 1
Career: Signed by OTT on Aug 5/23. **Status:** A

REG SEAS GP - OTT 2023: 10 (0). PUNT RETURNS: 24 for 326 yds, LG 39. KICKOFF RETURNS: 38 for 867 yds, 1 TD, LG 93. FUMBLES: 3 (1 Lost).

HARRY, Jamie — 2023: Toronto

Born: Jul 13/94 **College:** University of Ottawa **Career GP:** 27 **Hgt:** 6.02 **Cdn Draft:** 2019 TOR **Pos:** DB
City: Lachine, QC **All-Star:** None **Career Starts:** 9 **Wgt:** 217 Rd 5, #38 **CFL Yrs:** 4
Career: Selected by TOR in the 2019 CFL Draft. Signed by BC on Sept 9/19. Released on Jul 19/22. Signed by EDM on Jul 29/22. **Status:** N
Released on May 28/23. Signed by TOR on Sep 14/23.

REGULAR SEASON				DEFENSIVE STATISTICS							INTERCEPTIONS				FUMBLE RETURNS			
Year	Tm	GP	GS	DT	ST	TT	KD	FF	QS	TFL	No	Yds	LG	TD	No	Yds	LG	TD
2019	BC	1	0	0	0	0	0	0	0	0	0				0			
2021	BC	10	0	6	2	8	1	0	0	0	0				0			
2022	BC	2	0	1	0	1	0	0	0	0	0				0			
	EDM	9	6	18	0	18	3	0	0	0	0				0			
2023	TOR	5	3	12	0	12	0	0	0	0	0				0			
Totals		**27**	**9**	**37**	**2**	**39**	**4**	**0**	**0**	**0**	**0**	**0**	**0**	**0**	**0**	**0**	**0**	**0**

PLAYOFFS		
Year	Tm	GP
2023	TOR	1

HENDERSON, Amari — 2023: Saskatchewan

Born: Sep 8/97 **College:** Wake Forest **Career GP:** 29 **Hgt:** 6.01 **Pos:** DB
City: Charlotte, NC **All-Star:** None **Career Starts:** 29 **Wgt:** 182 **CFL Yrs:** 2
Career: Signed by SSK on Jan 20/22. **Status:** A

REGULAR SEASON				DEFENSIVE STATISTICS							INTERCEPTIONS				FUMBLE RETURNS			
Year	Tm	GP	GS	DT	ST	TT	KD	FF	QS	TFL	No	Yds	LG	TD	No	Yds	LG	TD
2022	SSK	11	11	31	0	31	5	0	0	0	0				1	0	0	0
2023	SSK	18	18	45	1	46	5	0	0	1	2	12	12	0	0			
Totals		**29**	**29**	**76**	**1**	**77**	**10**	**0**	**0**	**1**	**2**	**12**	**12**	**0**	**1**	**0**	**0**	**0**

HENDRIX, Dewayne — 2023: Toronto

Born: Jun 13/96 **College:** Pittsburgh **Career GP:** 38 **Hgt:** 6.04 **Pos:** DL
City: O'Fallon, IL **All-Star:** None **Career Starts:** 37 **Wgt:** 270 **CFL Yrs:** 3
Career: Signed by TOR on Feb 12/21. Signed by HAM on Feb 14/24. **Status:** A

REGULAR SEASON / DEFENSIVE STATISTICS

Year	Tm	GP	GS	DT	ST	TT	KD	FF	QS	TFL	Int	FR	Yds	BK
2021	TOR	6	5	9	0	9	0	0	1	1	0	0		0
2022	TOR	17	17	33	1	34	2	0	1	5	0	0		0
2023	TOR	15	15	23	0	23	4	1	6	4	0	1	0	1 (FG)
Totals		**38**	**37**	**65**	**1**	**66**	**6**	**1**	**8**	**10**	**0**	**1**	**0**	**1**

PLAYOFFS

Year	Tm	GP	DT	QS	TFL
2022	TOR	1	6	1	1
2023	TOR	1	0	0	0
Totals		**2**	**6**	**1**	**1**

GREY CUP

Year	Tm	DT	QS	FF	TFL
2022	TOR	1	1	1	1

HERDMAN-REED, Jordan — 2023: Calgary

Born: Jul 21/94 **College:** Simon Fraser **Career GP:** 85 **Hgt:** 6.00 **Cdn Draft:** 2017 BC **Pos:** LB
City: Winnipeg, MB **All-Star:** None **Career Starts:** 13 **Wgt:** 229 Rd 7, #60 **CFL Yrs:** 6
Career: Selected by BC in the 2017 CFL Draft. Signed by SSK on Feb 9/21. Signed by BC on Feb 15/23. Released on May 22/23. Signed by CGY on May 24/23. Signed by SSK on Feb 13/24. **Status:** N

REGULAR SEASON / DEFENSIVE STATISTICS / INTERCEPTIONS / FUMBLE RETURNS

Year	Tm	GP	GS	DT	ST	TT	KD	FF	QS	TFL	No	Yds	LG	TD	No	Yds	LG	TD
2017	BC	18	0	2	19	21	0	0	0	0	0				0			
2018	BC	18	8	56	17	73	3	0	2	1	0				0			
2019	BC	16	5	37	8	45	2	1	1	0	0				0			
2021	SSK	9	0	1	2	3	0	0	0	0	0				0			
2022	SSK	8	0	0	4	4	0	0	0	0	0				0			
2023	CGY	16	0	0	10	10	0	0	0	0	0				2	-1	0	0
Totals		**85**	**13**	**96**	**60**	**156**	**5**	**1**	**3**	**1**	**0**	**0**	**0**	**0**	**2**	**-1**	**0**	**0**

PLAYOFFS

Year	Tm	GP	DT	STT
2018	BC	1	4	0
2023	CGY	1	0	1
Totals		**2**	**4**	**1**

HERDMAN-REED, Justin — 2023: Saskatchewan

Born: Jul 21/94 **College:** Simon Fraser **Career GP:** 78 **Hgt:** 6.00 **Cdn Draft:** 2017 TOR **Pos:** LB
City: Winnipeg, MB **All-Star:** None **Career Starts:** 8 **Wgt:** 223 Rd 7, #54 **CFL Yrs:** 6
Career: Selected by TOR in the 2017 CFL Draft. Signed by SSK on Feb 9/21. **Status:** N

REGULAR SEASON / DEFENSIVE STATISTICS / INTERCEPTIONS / FUMBLE RETURNS

Year	Tm	GP	GS	DT	ST	TT	KD	FF	QS	TFL	No	Yds	LG	TD	No	Yds	LG	TD
2017	TOR	11	0	3	2	5	0	0	0	0	0				0			
2018	TOR	18	0	3	19	22	0	0	0	0	0				0			
2019	TOR	11	7	36	5	41	2	2	2	2	0				0			
2021	SSK	13	1	5	5	10	0	0	0	0	0				0			
2022	SSK	14	0	2	10	12	0	0	0	0	0				0			
2023	SSK	11	0	3	10	13	0	0	0	0	0				0			
Totals		**78**	**8**	**52**	**51**	**103**	**2**	**2**	**2**	**2**	**0**	**0**	**0**	**0**	**0**	**0**	**0**	**0**

PLAYOFFS

Year	Tm	GP	DT
2021	SSK	2	1

HLADIK, Ben — 2023: BC

Born: March 8/99 **College:** UBC **Career GP:** 50 **Hgt:** 6.04 **Cdn Draft:** 2021 BC **Pos:** LB
City: Vernon, BC **All-Star:** None **Career Starts:** 31 **Wgt:** 235 Rd 3, #22 **CFL Yrs:** 3
Career: Selected by BC in the 2021 CFL Draft. In 2023, became just the 4th Canadian in CFL history to record 100+ tackles. **Status:** N

REGULAR SEASON / DEFENSIVE STATISTICS / INTERCEPTIONS / FUMBLE RETURNS

Year	Tm	GP	GS	DT	ST	TT	KD	FF	QS	TFL	No	Yds	LG	TD	No	Yds	LG	TD
2021	BC	14	0	2	6	8	0	0	0	0	0				0			
2022	BC	18	13	59	6	65	4	1	2	0	2	32	18	0	1	0	0	0
2023	BC	18	18	101	1	102	2	0	5	2	1	16	16	0	0			
Totals		**50**	**31**	**162**	**13**	**175**	**6**	**1**	**7**	**2**	**3**	**48**	**18**	**0**	**1**	**0**	**0**	**0**

PLAYOFFS

Year	Tm	GP	DT
2022	BC	2	9
2023	BC	1	0
Totals		**3**	**9**

HOGAN-SAINDON, Cyrille — 2023: Ottawa

Born: Aug 6/97 **College:** Laval **Career GP:** 36 **Hgt:** 6.05 **Cdn Draft:** 2022 OTT **Pos:** OL
City: Quebec City, QC **All-Star:** None **Career Starts:** 21 **Wgt:** 300 Rd 2, #11 **CFL Yrs:** 2
Career: Selected by OTT in the 2022 CFL Draft. **Status:** N

REGULAR SEASON GP - OTT 2022: 18 (3), 2023: 18 (18).

HOLM, Evan — 2023: Winnipeg

Born: Apr 14/98 **College:** North Dakota **Career GP:** 27 **Hgt:** 5.11 **Pos:** DB
City: Edina, MN **All-Star:** None **Career Starts:** 22 **Wgt:** 182 **CFL Yrs:** 2
Career: Signed by Winnipeg on May 23/22. In 2023, Tied 2nd in CFL for Pass Knockdowns (12). **Status:** A

REGULAR SEASON / DEFENSIVE STATISTICS / INTERCEPTIONS / FUMBLE RETURNS

Year	Tm	GP	GS	DT	ST	TT	KD	FF	QS	TFL	No	Yds	LG	TD	No	Yds	LG	TD
2022	WPG	9	4	21	3	24	2	0	0	1	1	21	21	0	0			
2023	WPG	18	18	64	4	68	12	0	2	1	2	0	0	0	0			
Totals		**27**	**22**	**85**	**7**	**92**	**14**	**0**	**2**	**2**	**3**	**21**	**21**	**0**	**0**	**0**	**0**	**0**

PLAYOFFS

Year	Tm	GP	DT	STT	KD	INT	Yds
2022	WPG	1	0	2	0	0	0
2023	WPG	1	2	1	1	1	72
Totals		**2**	**2**	**3**	**1**	**1**	**72**

REGULAR SEASON PUNT RET - 2022: 4 for 37 yds, LG 21. K/O RET - 2022: 1 for 16 yds, 2023: 0 for 24 yds. FGM RET - 2022: 1 for 43 yds
GREY CUP GP - 2022: 1, 2023: 1. DEFENCE - 2023: 7 Defensive Tackles, 1 Pass Knockdown, 1 Interception for 0 Yards

HORNBUCKLE, Tre — 2023: Ottawa

Born: Dec 22/97 **College:** Duke **Career GP:** 21 **Hgt:** 6.04 **Pos:** DL
City: Murray, MO **All-Star:** None **Career Starts:** 5 **Wgt:** 255 **CFL Yrs:** 3
Career: Signed by Ottawa on Oct 6/21. Released on Oct 13/23. **Status:** A

REGULAR SEASON				DEFENSIVE STATISTICS							INTERCEPTIONS				FUMBLE RETURNS			
Year	Tm	GP	GS	DT	ST	TT	KD	FF	QS	TFL	No	Yds	LG	TD	No	Yds	LG	TD
2021	OTT	2	1	3	0	3	0	0	0	0	0				1	0	0	0
2022	OTT	18	4	21	0	21	1	0	5	2	0				0			
2023	OTT	1	0	0	0	0	0	0	0	0	0				0			
Totals		**21**	**5**	**24**	**0**	**24**	**1**	**0**	**5**	**2**	**0**	**0**	**0**	**0**	**1**	**0**	**0**	**0**

HOUSTON, Demerio — 2023: Winnipeg

Born: Sep 3/96 **College:** Southern University **Career GP:** 30 **Hgt:** 5.10 **Pos:** DB
City: Shelby, NC **All-Star:** Div: 1 CFL: 1 **Career Starts:** 26 **Wgt:** 173 **CFL Yrs:** 3
Career: Signed by Winnipeg on Oct 22/19. Signed by CGY on Feb 13/24. Selected 2023 CFL All-Star. Led CFL with 7 interceptions in 2023. **Status:** A

REGULAR SEASON				DEFENSIVE STATISTICS							INTERCEPTIONS				FUMBLE RETURNS			
Year	Tm	GP	GS	DT	ST	TT	KD	FF	QS	TFL	No	Yds	LG	TD	No	Yds	LG	TD
2021	WPG	4	2	7	3	10	1	0	0	0	0				0			
2022	WPG	11	9	27	0	27	2	0	0	0	2	33	33	0	1	3	3	0
2023	WPG	15	15	50	0	50	4	0	0	0	7	84	45	1	3	12	10	0
Totals		**30**	**26**	**84**	**3**	**87**	**7**	**0**	**0**	**0**	**9**	**117**	**45**	**1**	**4**	**15**	**10**	**0**

PLAYOFFS					
Year	Tm	GP	DT	Int	Yds
2023	WPG	1	1	1	21

GREY CUP		
Year	Tm	DT
2023	WP	3

HOWELL, Justin — 2023: Ottawa

Born: Dec 4/93 **College:** Carleton **Career GP:** 58 **Hgt:** 5.10 **Cdn Draft:** 2018 OTT **Pos:** DB
City: Bradford, ON **All-Star:** None **Career Starts:** 27 **Wgt:** 199 Rd 7, #55 **CFL Yrs:** 5
Career: Selected by OTT in the 2018 CFL Draft. **Status:** N

REGULAR SEASON				DEFENSIVE STATISTICS							INTERCEPTIONS				FUMBLE RETURNS			
Year	Tm	GP	GS	DT	ST	TT	KD	FF	QS	TFL	No	Yds	LG	TD	No	Yds	LG	TD
2018	OTT	13	2	8	8	16	1	0	0	0	0				0			
2019	OTT	14	2	14	8	22	0	0	1	0	0				0			
2021	OTT	13	5	25	9	34	1	2	0	0	0				0			
2022	OTT	5	5	14	2	16	1	2	0	0	0				0			
2023	OTT	13	13	39	0	39	2	1	0	1	0				0			
Totals		**58**	**27**	**100**	**27**	**127**	**5**	**5**	**1**	**1**	**0**	**0**	**0**	**0**	**0**	**0**	**0**	**0**

PLAYOFFS			
Year	Tm	GP	DT
2018	OTT	1	6

GREY CUP			
Year	Tm	GP	DT
2018	OTT	1	0

HOWSARE, Julian — 2023: Calgary

Born: Sep 11/92 **College:** Clarion **Career GP:** 80 **Hgt:** 6.03 **Pos:** DL
City: Altoona, PA **All-Star:** Div: 1 CFL: 0 **Career Starts:** 64 **Wgt:** 256 **CFL Yrs:** 5
Career: Signed by HAM on Feb 28/18. Signed by CGY on Feb 14/23. **Status:** A

REGULAR SEASON				DEFENSIVE STATISTICS								INTERCEPTIONS			
Year	Tm	GP	GS	DT	ST	TT	KD	FF	QS	TFL	FR	No	Yds	LG	TD
2018	HAM	15	7	26	0	26	1	1	3	3	0	0			
2019	HAM	18	10	22	4	26	0	0	6	3	0	0			
2021	HAM	13	13	34	0	34	1	0	5	2	0	0			
2022	HAM	16	16	30	1	31	1	0	7	2	0	2	53	30	0
2023	CGY	18	18	48	1	49	0	2	6	3	0	0			
Totals		**80**	**64**	**160**	**6**	**166**	**3**	**3**	**27**	**13**	**0**	**2**	**53**	**30**	**0**

PLAYOFFS							
Year	Tm	GP	DT	QS	TFL	FR	Yds
2018	HAM	2	0	0	0	0	0
2019	HAM	1	5	1	0	0	0
2021	HAM	2	9	1	1	1	45
2022	HAM	1	7	1	0	0	
2023	CGY	1	1	0	0	0	
Totals		**7**	**22**	**3**	**1**	**1**	**45**

GREY CUP			
Year	Tm	GP	DT
2019	HAM	1	1
2021	HAM	1	3
Totals		**2**	**4**

HOYTE, Trevor — 2023: Toronto

Born: May 30/98 **College:** Carleton **Career GP:** 49 **Hgt:** 6.02 **Cdn Draft:** 2021 TOR **Pos:** LB
City: Gatineau, QC **All-Star:** None **Career Starts:** 1 **Wgt:** 218 Rd 4, #33 **CFL Yrs:** 3
Career: Selected by TOR in the 2021 CFL Draft. **Status:** N

REGULAR SEASON				DEFENSIVE STATISTICS							INTERCEPTIONS				FUMBLE RETURNS				
Year	Tm	GP	GS	DT	ST	TT	KD	FF	QS	TFL	No	Yds	LG	TD	No	Yds	LG	TD	BK
2021	TOR	14	1	20	6	26	0	0	0	1	0				0				
2022	TOR	17	0	14	8	22	1	0	0	0	0				1	0	0	0	1 (Punt)
2023	TOR	18	0	1	17	18	0	0	0	0	0				0				
Totals		**49**	**1**	**35**	**31**	**66**	**1**	**0**	**0**	**1**	**0**	**0**	**0**	**0**	**1**	**0**	**0**	**0**	**1**

PLAYOFFS			
Year	Tm	GP	STT
2022	TOR	1	1
2023	TOR	1	0
Totals		**2**	**1**

GREY CUP		
Year	Tm	STT
2022	TO	1

HUNTER, Monshadrik — 2023: Ottawa

Born: Jul 11/95 **College:** Arkansas State **Career GP:** 60 **Hgt:** 6.01 **Pos:** DB
City: Prosper, TX **All-Star:** Div: 1 CFL: 0 **Career Starts:** 55 **Wgt:** 193 **CFL Yrs:** 5
Career: Signed by EDM on Feb 6/18. Signed by MTL on Feb 12/20. Signed by OTT on Feb 9/22. **Status:** A

REGULAR SEASON				DEFENSIVE STATISTICS							INTERCEPTIONS				FUMBLE RETURNS			
Year	Tm	GP	GS	DT	ST	TT	KD	FF	QS	TFL	No	Yds	LG	TD	No	Yds	LG	TD
2018	EDM	12	8	26	9	35	1	0	0	0	2	28	28	0	1	0	0	0
2019	EDM	18	17	59	2	61	5	0	1	0	2	25	25	0	0			
2021	MTL	14	14	44	1	45	10	0	1	3	2	13	12	0	0			
2022	OTT	12	12	38	0	38	3	0	0	0	4	74	56	0	1	0	0	0
2023	OTT	4	4	11	0	11	2	0	0	0	0				0			
Totals		**60**	**55**	**178**	**12**	**190**	**21**	**0**	**2**	**3**	**10**	**140**	**56**	**0**	**2**	**0**	**0**	**0**

HUNTER, Ryan — 2023: Toronto

Born: Apr 1/95 **College:** Bowling Green **Career GP:** 23 **Hgt:** 6.03 **Cdn Draft:** 2018 TOR **Pos:** OL
City: North Bay, ON **All-Star:** Div: 1 CFL: 1 **Career Starts:** 20 **Wgt:** 315 Rd 1, #9 **CFL Yrs:** 2
Career: Selected by TOR in the 2018 CFL Draft. Played for KC & LAC (NFL) 2018-2022. Signed by TOR on Sep 23/22. Selected 2023 CFL All-Star. **Status:** N

REG SEAS GP - TOR 2022: 5 (2), 2023: 18 (18). **PLAYOFFS** GP - TOR 2022: 1 (1), 2023: 1 (1). **GREY CUP** GP - TOR 2022: 1 (1).

HUS, Jorgen — 2023: Saskatchewan

Born: Sep 12/89 **College:** Regina **Career GP:** 131 **Hgt:** 6.01 **Cdn Draft:** 2013 EDM **Pos:** LS
City: Saskatoon, SK **All-Star:** None **Career Starts:** 0 **Wgt:** 230 Rd 4, #31 **CFL Yrs:** 8
Career: Selected by EDM in the 2013 CFL Draft. Rights traded by EDM to SSK on May 11/15 for WR Cory Watson. **Status:** N

REGULAR SEASON

Year	Tm	GP	GS	DT	ST	FR	Yds	Year	Tm	GP	GS	DT	ST	FR	Yds
2015	SSK	18	0	1	5	0		2019	SSK	18	0	0	2	0	
2016	SSK	9	0	0	0	0		2021	SSK	14	0	0	2	0	
2017	SSK	18	0	0	0	0		2022	SSK	18	0	0	2	0	
2018	SSK	18	0	0	8	0		2023	SSK	18	0	0	2	1	0
Regular Season Totals										**131**	**0**	**1**	**21**	**1**	**0**

PLAYOFFS

Year	Tm	GP	ST
2017	SSK	2	2
2018	SSK	1	0
2019	SSK	1	0
2021	SSK	2	0
Totals		**6**	**2**

HUTTER, Scott — 2023: Edmonton

Born: Aug 11/97 **College:** Wilfrid Laurier **Career GP:** 49 **Hgt:** 6.00 **Cdn Draft:** 2019 EDM **Pos:** DB
City: London, ON **All-Star:** None **Career Starts:** 15 **Wgt:** 195 Rd 6, #50 **CFL Yrs:** 4
Career: Selected by EDM in the 2019 CFL Draft. **Status:** N

REGULAR SEASON				DEFENSIVE STATISTICS							INTERCEPTIONS				FUMBLE RETURNS			
Year	Tm	GP	GS	DT	ST	TT	KD	FF	QS	TFL	No	Yds	LG	TD	No	Yds	LG	TD
2019	EDM	8	0	0	11	11	0	0	0	0	0				0			
2021	EDM	7	1	0	5	5	0	0	0	0	0				0			
2022	EDM	18	13	57	9	66	5	1	0	1	0				2	0	0	0
2023	EDM	16	1	4	17	21	1	0	0	0	0				0			
Totals		**49**	**15**	**61**	**42**	**103**	**6**	**1**	**0**	**1**	**0**	**0**	**0**	**0**	**2**	**0**	**0**	**0**

IVEY, Martez — 2023: Edmonton

Born: Jul 25/95 **College:** Florida **Career GP:** 31 **Hgt:** 6.06 **Pos:** OL
City: Apopka, FL **All-Star:** None **Career Starts:** 31 **Wgt:** 335 **CFL Yrs:** 3
Career: Signed by TOR on Oct 15/21. Signed by EDM on Jun 5/22. **Status:** A

REG SEAS GP - TOR 2021: 1 (1), EDM 2022: 15 (15), 2023: 15 (15).

JACK-KURDYLA, Tomas — 2023: Edmonton

Born: Feb 27/96 **College:** Buffalo **Career GP:** 42 **Hgt:** 6.04 **Cdn Draft:** 2020 EDM **Pos:** OL
City: Montréal, QC **All-Star:** None **Career Starts:** 36 **Wgt:** 300 Rd 1, #4 **CFL Yrs:** 3
Career: Selected by EDM in the 2020 CFL Draft. **Status:** N

REG SEAS GP - EDM 2021: 13 (9), 2022: 11 (9), 2023: 18 (18).

JAMERSON, Natrell — 2023: Calgary

Born: Dec 15/95 **College:** Wisconsin **Career GP:** 7 **Hgt:** 5.11 **Pos:** DB
City: Ocala, FL **All-Star:** None **Career Starts:** 7 **Wgt:** 196 **CFL Yrs:** 2
Career: Signed by CGY on Apr 18/22. **Status:** A

REGULAR SEASON				DEFENSIVE STATISTICS							INTERCEPTIONS				FUMBLE RETURNS			
Year	Tm	GP	GS	DT	ST	TT	KD	FF	QS	TFL	No	Yds	LG	TD	No	Yds	LG	TD
2022	CGY	4	4	12	0	12	2	0	0	2	0				0			
2023	CGY	3	3	4	0	4	1	0	0	1	0				0			
Totals		**7**	**7**	**16**	**0**	**16**	**3**	**0**	**0**	**3**	**0**	**0**	**0**	**0**	**0**	**0**	**0**	**0**

PLAYOFFS

Year	Tm	GP	DT
2022	CGY	1	5

JAMIESON, Sean — 2023: Montréal

Born: Jul 12/94 **College:** Western **Career GP:** 59 **Hgt:** 6.03 **Cdn Draft:** 2016 MTL **Pos:** OL
City: Winnipeg, MB **All-Star:** None **Career Starts:** 47 **Wgt:** 317 Rd 3, #20 **CFL Yrs:** 6
Career: Selected by MTL in the 2016 CFL Draft. **Status:** N

REG SEAS GP - MTL 2017: 8 (2), 2018: 16 (11), 2019: 15 (14), 2021: 8 (8), 2022: 12 (12), 2023: 0 (0). Total: 59 (47).
PLAYOFFS GP - MTL 2019: 1 (1), 2021: 1 (1), 2023: 1 (0). Total: 3 (2). **GREY CUP** GP - MTL 2023: 1 (0).

JEFFCOAT, Jackson — 2023: Winnipeg

Born: Dec 26/90 **College:** Texas **Career GP:** 78 **Hgt:** 6.03 **Pos:** DL
City: Dallas, TX **All-Star:** Div: 1 CFL: 1 **Career Starts:** 76 **Wgt:** 251 **CFL Yrs:** 6
Career: Signed by WPG on Feb 21/17. Announced retirement on Feb 9/24. **Status:** A

JEFFCOAT, Jackson (Cont'd) — 2023: Winnipeg

REGULAR SEASON / DEFENSIVE STATISTICS / INT & FUM RETS

Year	Tm	GP	GS	DT	ST	TT	KD	FF	QS	TFL	INT	Yds	FR	Yds
2017	WPG	16	16	36	3	39	2	1	7	3	1	17	1	0
2018	WPG	12	10	21	0	21	2	2	5	3	0		1	0
2019	WPG	12	12	23	0	23	3	2	5	1	0		0	
2021	WPG	12	12	26	0	26	2	4	9	6	0		0	
2022	WPG	12	12	20	0	20	2	1	4	2	1	10	1	0
2023	WPG	14	14	21	0	21	3	3	8	2	0		3	0
Totals		**78**	**76**	**147**	**3**	**150**	**14**	**13**	**38**	**17**	**2**	**27**	**6**	**0**

PLAYOFFS

Yr	Tm	GP	DT	QS	FF
'17	WPG	1	5	1	0
'18	WPG	2	6	4	0
'19	WPG	2	4	0	0
'21	WPG	1	2	1	1
'22	WPG	1	2	1	0
'23	WPG	1	2	2	0
Totals		**8**	**21**	**9**	**1**

GREY CUP

Year	Tm	DT	QS	FR	FF	KD
2019	WPG	4	2	1	0	0
2021	WPG	0	0	0	0	1
2022	WPG	2	1	1	1	0
2023	WPG	1	0	0	0	0
Totals		**7**	**3**	**2**	**1**	**1**

JEFFERSON, Willie — 2023: Winnipeg

Born: Jan 31/91 **College:** Stephen F. Austin **Career GP:** 143 **Hgt:** 6.07 **Pos:** DL
City: Beaumont, TX **All-Star:** Div: 6 CFL: 5 **Career Starts:** 123 **Wgt:** 245 **CFL Yrs:** 9
Career: Signed by EDM on Apr 3/14. Released on Jan 15/16 to sign NFL deal. Signed by SSK on Sep 28/16. Signed by WPG on Feb 13/19. **Status:** A
Notes: Voted 2019 CFL Most Outstanding Defensive Player. Selected CFL All-Star in 2023.

REGULAR SEASON / DEFENSIVE STATISTICS / INTERCEPTIONS / FUMBLE RETURNS

Year	Tm	GP	GS	DT	ST	TT	KD	FF	QS	TFL	No	Yds	LG	TD	No	Yds	LG	TD	BK
2014	EDM	17	10	19	0	19	6	0	4	2	0				1	7	7	0	1
2015	EDM	18	6	24	0	24	4	3	6	1	0				0				0
2016	SSK	5	4	8	0	8	4	1	3	0	0				0				0
2017	SSK	18	18	45	1	46	6	0	8	2	0				1	22	22	1	1
2018	SSK	18	18	34	0	34	3	2	10	0	2	146	97	2	2	0	0	0	0
2019	WPG	18	18	25	0	25	16	6	12	0	1	30	30	0	2	16	16	0	0
2021	WPG	14	14	18	1	19	5	3	7	5	2	45	39	1	1	0	0	0	0
2022	WPG	18	18	33	0	33	10	2	7	3	1	30	30	1	0				0
2023	WPG	17	17	21	0	21	13	3	11	1	0				0				0
Totals		**143**	**123**	**227**	**2**	**229**	**67**	**20**	**68**	**14**	**6**	**251**	**97**	**4**	**7**	**45**	**22**	**1**	**2**

PLAYOFFS

Year	Tm	GP	DT	QS	Int	FF	KD
2014	EDM	2	1	0	0	0	0
2015	EDM	1	1	0	0	0	0
2017	SSK	2	3	1	1	0	2
2018	SSK	1	3	1	0	1	0
2019	WPG	2	0	0	0	0	0
2021	WPG	1	2	1	0	1	0
2022	WPG	1	1	0	0	1	1
2023	WPG	1	2	2	0	1	2
Totals		**11**	**13**	**5**	**1**	**4**	**5**

GREY CUP

Year	Tm	GP	DT	ST	QS	FF	KD	TFL
2015	EDM	1	1	0	0	0	0	0
2019	WPG	1	2	0	3	2	0	0
2021	WPG	1	3	0	0	0	0	1
2022	WPG	1	0	1	0	0	2	0
2023	WPG	1	1	0	1	0	0	0
Totals		**5**	**7**	**1**	**4**	**2**	**2**	**1**

JOHNSON JR., Gary — 2023: Ottawa

Born: Aug 2/96 **College:** Texas **Career GP:** 25 **Hgt:** 6.00 **Pos:** LB
City: Douglas, AL **All-Star:** None **Career Starts:** 0 **Wgt:** 230 **CFL Yrs:** 4
Career: Signed by SSK on Oct 7/19. Signed by OTT on Feb 14/23. **Status:** A

REGULAR SEASON / DEFENSIVE STATISTICS

Year	Tm	GP	GS	DT	ST	TT	KD	FF	QS	TFL
2019	SSK	2	0	0	2	2	0	0	0	0
2021	SSK	6	0	8	10	18	0	0	1	0
2022	SSK	6	0	1	4	5	0	0	0	1
2023	OTT	11	0	0	9	9	0	1	0	0
Totals		**25**	**0**	**9**	**25**	**34**	**0**	**1**	**1**	**1**

PLAYOFFS

Year	Tm	GP	STT
2019	SSK	1	1

JOHNSON, Evan — 2023: Saskatchewan

Born: Aug 21/94 **College:** Saskatchewan **Career GP:** 101 **Hgt:** 6.04 **Cdn Draft:** 2017 OTT **Pos:** OL
City: Regina, SK **All-Star:** None **Career Starts:** 82 **Wgt:** 290 Rd 1, #9 **CFL Yrs:** 6
Career: Selected by OTT in the 2017 CFL Draft. Signed by SSK on Feb 9/21. Signed by HAM on Feb 14/24. **Status:** N

REG SEAS GP - OTT 2017: 18 (6), 2018: 16 (14), 2019: 18 (18), SSK 2021: 14 (14), 2022: 18 (18), 2023: 17 (12)
PLAYOFFS GP - OTT 2017: 1 (1), 2018: 1 (1), SSK 2021: 2 (2). **GREY CUP** GP - OTT 2018: 1 (1).

JOHNSON, Micah — 2023: Saskatchewan

Born: Jun 22/88 **College:** Kentucky **Career GP:** 142 **Hgt:** 6.02 **Pos:** DL
City: Columbus, GA **All-Star:** Div: 5 CFL: 3 **Career Starts:** 137 **Wgt:** 278 **CFL Yrs:** 10
Career: Signed by CGY on May 27/13. Signed by SSK on Feb 12/19. Signed by HAM on Feb 9/22. Signed by SSK on Feb 14/23. **Status:** A

REGULAR SEASON / DEFENSIVE STATISTICS / INTERCEPTIONS / FUMBLE RETURNS

Year	Tm	GP	GS	DT	ST	TT	KD	FF	QS	TFL	Int	Yds	LG	TD	No	Yds	LG	TD
2013	CGY	12	12	16	1	17	0	0	2	1	1	2	2	0	0			
2014	CGY	6	6	19	0	19	0	0	3	4	0				0			
2015	CGY	11	7	32	0	32	4	1	6	2	0				1	0	0	0
2016	CGY	17	17	36	0	36	3	2	7	2	0				1	0	0	0
2017	CGY	18	18	34	0	34	1	0	9	2	0				0			
2018	CGY	17	17	28	1	29	2	3	14	2	1	0	0	0	0			
2019	SSK	15	15	26	0	26	2	0	4	3	0				0			
2021	SSK	12	12	19	0	19	1	0	2	8	0				1	0	0	0
2022	HAM	16	16	24	0	24	1	0	7	5	0				0			
2023	SSK	18	17	27	0	27	0	0	5	1	0				1	0	0	0
Totals		**142**	**137**	**261**	**2**	**263**	**14**	**6**	**59**	**30**	**2**	**2**	**2**	**0**	**4**	**0**	**0**	**0**

PLAYOFFS

Year	Tm	GP	DT	QS
2015	CGY	2	6	1
2016	CGY	1	1	0
2017	CGY	1	0	0
2018	CGY	1	1	1
2019	SSK	1	2	0
2021	SSK	2	4	0
2022	HAM	1	3	1
Totals		**9**	**17**	**3**

GREY CUP

Year	Tm	GP	DT
2016	CGY	1	2
2017	CGY	1	2
2018	CGY	1	3
Totals		**3**	**7**

JOHNSON, Mustafa — 2023 Montréal

Born: Feb 16/99 **College:** Colorado **Career GP:** 26 **Hgt:** 6.02 **Pos:** DL
City: Aurora, CO **All-Star:** None **Career Starts:** 25 **Wgt:** 290 **CFL Yrs:** 2
Career: Signed by MTL on Sep 1/22. **Status:** A

REGULAR SEASON				DEFENSIVE STATISTICS							INTERCEPTIONS				FUMBLE RETURNS			
Year	Tm	GP	GS	DT	ST	TT	KD	FF	QS	TFL	Int	Yds	LG	TD	No	Yds	LG	TD
2022	MTL	8	7	18	0	18	0	0	2	1	0				1	13	13	0
2023	MTL	18	18	43	0	43	1	0	7	1	0				1	38	38	1
Totals		**26**	**25**	**61**	**0**	**61**	**1**	**0**	**9**	**2**	**0**	**0**	**0**	**0**	**2**	**51**	**38**	**1**

PLAYOFFS				
Year	Tm	GP	DT	QS
2022	MTL	2	2	0
2023	MTL	2	5	1
Totals		**4**	**7**	**1**

GREY CUP			
Year	Tm	DT	QS
2023	MTL	3	1

JONES, Jonathan — 2023: Toronto

Born: Nov 18/97 **College:** Toledo **Career GP:** 24 **Hgt:** 5.11 **Pos:** LB
City: Ocoee, FL **All-Star:** None **Career Starts:** 12 **Wgt:** 230 **CFL Yrs:** 2
Career: Signed by TOR on May 23/22. **Status:** A

REGULAR SEASON				DEFENSIVE STATISTICS							INTERCEPTIONS				FUMBLE RETURNS			
Year	Tm	GP	GS	DT	ST	TT	KD	FF	QS	TFL	No	Yds	LG	TD	No	Yds	LG	TD
2022	TOR	6	4	10	5	15	0	0	1	0	2	48	40	0	0			
2023	TOR	18	8	49	13	62	0	0	7	3	1	14	14	0	0			
Totals		**24**	**12**	**59**	**18**	**77**	**0**	**0**	**8**	**3**	**3**	**62**	**40**	**0**	**0**	**0**	**0**	**0**

PLAYOFFS				
Year	Tm	GP	DT	STT
2022	TOR	1	3	0
2023	TOR	1	1	1
Totals		**2**	**4**	**1**

GREY CUP			
Year	Tm	DT	ST
2022	TOR	5	1

JONES, Mike — 2023: BC

Born: Sep 1/95 **College:** Temple **Career GP:** 44 **Hgt:** 5.10 **Pos:** DB
City: Baltimore, MD **All-Star:** None **Career Starts:** 36 **Wgt:** 189 **CFL Yrs:** 4
Career: Signed by WPG on Apr 29/19. Signed by MTL on Feb 8/22. Signed by BC on Feb 16/23. **Status:** A

REGULAR SEASON				DEFENSIVE STATISTICS						INT RETS			
Year	Tm	GP	GS	DT	ST	TT	KD	FF	TFL	Int	Yds	LG	FR
2019	WPG	7	1	10	3	13	0	1	2	0	0	0	0
2021	WPG	14	13	46	1	47	7	2	2	2	5	5	0
2022	MTL	18	18	47	1	48	9	1	1	1	19	19	0
2023	BC	5	4	9	1	10	1	0	0	0			0
Totals		**44**	**36**	**112**	**6**	**118**	**17**	**4**	**5**	**3**	**24**	**19**	**0**

PLAYOFFS							
Year	Tm	GP	DT	ST	KD	Int	Yds
2019	WPG	1	6	1	1	1	0
2021	WPG	1	0	0	0	0	
2022	MTL	2	4	0	0	2	0
2023	BC	2	1	0	1	0	
Totals		**6**	**11**	**1**	**2**	**3**	**0**

GREY CUP					
Year	Tm	DT	ST	Int	KD
2019	WPG	4	1	1	3 (0 yds)

JONES, Tony — 2023: Edmonton

Born: Aug 5/95 **College:** Texas Tech **Career GP:** 20 **Hgt:** 6.02 **Pos:** LB
City: Casselberry, FL **All-Star:** None **Career Starts:** 4 **Wgt:** 235 **CFL Yrs:** 2
Career: Signed by TOR on Dec 13/21. Released on Jun 5/22. Signed by EDM on Oct 11/22. **Status:** A

REGULAR SEASON				DEFENSIVE STATISTICS							INTERCEPTIONS				FUMBLE RETURNS			
Year	Tm	GP	GS	DT	ST	TT	KD	FF	QS	TFL	No	Yds	LG	TD	No	Yds	LG	TD
2022	EDM	2	0	2	2	4	0	0	0	0	0				0			
2023	EDM	18	4	41	11	52	0	1	1	5	0				0			
Totals		**20**	**4**	**43**	**13**	**56**	**0**	**1**	**1**	**5**	**0**	**0**	**0**	**0**	**0**	**0**	**0**	**0**

JOSEPH, Vosean — 2023: Ham-Ott

Born: Dec 15/97 **College:** Florida **Career GP:** 11 **Hgt:** 6.01 **Pos:** LB
City: Miami, FL **All-Star:** None **Career Starts:** 0 **Wgt:** 230 **CFL Yrs:** 2
Career: Signed by HAM on Mar 8/22. Released on Sep 19/23. Signed by OTT on Sep 28/23. Released on Oct 11/23. **Status:** A

REG SEAS GP - HAM 2022: 8 (0), 2023: 1 (0), OTT 2023: 2 (0). DEFENCE - HAM 2022: 4 DT, 10 STT, 1 QS, HAM 2023: 2 STT, OTT 2023: 1 STT. TOT: 4 DT, 13 STT, 1 QS.

JUDGE, Cameron — 2023: Calgary

Born: Nov 29/94 **College:** UCLA **Career GP:** 81 **Hgt:** 6.02 **Cdn Draft:** 2017 SSK Rd 1, #2 **Pos:** LB
City: Montréal, QC **All-Star:** Div: 1 CFL: 1 **Career Starts:** 59 **Wgt:** 234 **CFL Yrs:** 6
Career: Selected by SSK in the 2017 CFL Draft. Signed by TOR on Feb 17/21. Traded to CGY on Feb 4/22 in exchange for Royce Metchie. **Status:** N

REGULAR SEASON				DEFENSIVE STATISTICS							INTERCEPTIONS				FUMBLE RETURNS			
Year	Tm	GP	GS	DT	ST	TT	KD	FF	QS	TFL	No	Yds	LG	TD	No	Yds	LG	TD
2017	SSK	3	0	0	3	3	0	0	0	0	0				0			
2018	SSK	18	0	41	3	44	1	1	2	1	0				0			
2019	SSK	17	17	61	12	73	5	1	5	5	2	30	29	1	0			
2021	TOR	9	8	13	1	14	1	0	0	0	0				0			
2022	CGY	17	17	78	2	80	0	2	5	3	2	88	71	1	5	63	63	1
2023	CGY	17	17	90	1	91	3	2	2	2	5	106	35	1	1	0	0	0
Totals		**81**	**59**	**283**	**22**	**305**	**10**	**6**	**14**	**11**	**9**	**224**	**71**	**3**	**6**	**63**	**63**	**1**

PLAYOFFS					
Year	Tm	GP	DT	ST	QS
2018	SSK	1	4	0	0
2019	SSK	1	5	0	0
2021	TOR	1	0	0	0
2022	CGY	1	4	0	1
2023	CGY	1			
Totals		**5**	**13**	**0**	**1**

KANNEH, Abdul — 2023: Ottawa

Born: Sep 3/90 **College:** New Mexico Highlands **Career GP:** 106 **Hgt:** 5.10 **Pos:** DB
City: London, England **All-Star:** Div: 2 CFL: 1 **Career Starts:** 106 **Wgt:** 170 **CFL Yrs:** 9
Career: Signed by OTT on Apr 29/14. Signed by HAM on Feb 15/17. Traded to TOR for a 2019 8th rd pick. Signed by OTT on Feb 11/20. **Status:** A

KANNEH, Abdul (Cont'd) — 2023: Ottawa

REGULAR SEASON				DEFENSIVE STATISTICS							INTERCEPTIONS				FUMBLE RETURNS			
Year	Tm	GP	GS	DT	ST	TT	KD	FF	QS	TFL	No	Yds	LG	TD	No	Yds	LG	TD
2014	OTT	10	10	29	0	29	3	0	0	0	3	32	32	0	0			
2015	OTT	17	17	57	2	59	7	4	2	0	6	51	23	0	3	10	10	0
2016	OTT	16	16	52	0	52	2	1	1	2	3	36	22	0	0			
2017	HAM	7	7	17	0	17	1	1	2	0	0				0			
2018	TOR	8	8	25	0	25	1	0	1	0	1	2	2	0	0			
2019	TOR	16	16	70	0	70	3	1	1	2	1	18	18	0	0			
2021	OTT	8	8	28	0	28	4	0	0	0	3	102	102	1	0			
2022	OTT	12	12	37	0	37	2	1	0	0	2	-1	0	0	0			
2023	OTT	12	12	39	0	39	3	0	0	1	1	40	40	0	0			
Totals		**106**	**106**	**354**	**2**	**356**	**26**	**8**	**7**	**5**	**20**	**280**	**102**	**1**	**3**	**10**	**10**	**0**

PLAYOFFS			
Year	Tm	GP	DT
2015	OTT	1	1
2016	OTT	1	6
Totals		**2**	**7**

GREY CUP				
Year	Tm	GP	DT	QS
2015	OTT	1	5	0
2016	OTT	1	3	1
Totals		**2**	**8**	**1**

KARAMOKO, Souleymane — 2023: Winnipeg

Born: Oct 28/96 **College:** Laval **Career GP:** 3 **Hgt:** 6.02 **Glo Draft:** 2022 WPG **Pos:** DB
City: Abidjan, Ivory Coast **All-Star:** None **Career Starts:** 0 **Wgt:** 213 Rd 2, #13 **CFL Yrs:** 1
Career: Selected by WPG in the 2022 Global Draft. **Status:** G

REG SEASON GP - WPG 2022: 2 (0), 2023: 1 (0). ST Tackles - 2022: 1. Pass Knockdowns - 2023: 1.

KATSANTONIS, Stavros — 2023: Hamilton

Born: Sep 9/96 **College:** UBC **Career GP:** 32 **Hgt:** 5.10 **Cdn Draft:** 2020 HAM **Pos:** DB
City: Bakersfield, CA **All-Star:** None **Career Starts:** 0 **Wgt:** 188 Rd 4, #36 **CFL Yrs:** 3
Career: Selected by HAM in the 2020 CFL Draft. **Status:** N

REGULAR SEASON				DEFENSIVE STATISTICS							INTERCEPTIONS				FUM'L RETURNS		
Year	Tm	GP	GS	DT	ST	TT	KD	FF	QS	TFL	Int	Yds	LG	TD	FR	Yds	LG
2021	HAM	14	0	15	4	19	1	0	0		0				1	0	0
2022	HAM	18	0	5	20	25	0	0	0	1	0				0		
2023	HAM	18	15	55	2	57	5	2	2	1	5	66	33	1	1	0	0
Totals		**50**	**15**	**75**	**26**	**101**	**6**	**2**	**2**	**2**	**5**	**66**	**33**	**1**	**2**	**0**	**0**

PLAYOFFS				INT RETS	
Year	Tm	GP	DT	KD	No	Yds
2021	HAM	2	4	1	1	22
2022	HAM	1	0	0	0	
2023	HAM	1	6	0	0	
Totals		**4**	**10**	**1**	**1**	**22**

GREY CUP		
Year	Tm	DT
2021	HM	5

KELLY, Colin — 2023: Saskatchewan

Born: Dec 29/89 **College:** Oregon State **Career GP:** 99 **Hgt:** 6.05 **Pos:** OL
City: Longview, WA **All-Star:** None **Career Starts:** 99 **Wgt:** 298 **CFL Yrs:** 7
Career: Signed by OTT on Jun 27/14. Signed by SF (NFL) in 2016. Signed by EDM on May 9/17. Traded to HAM on Jun 27/22 for a 7th rd pick. Signed by SSK on Jun 4/23. **Status:** A

REG SEASON GP - OTT 2014: 8 (8), 2015: 18 (18), EDM 2017: 12 (12), 2018: 18 (18), 2019: 18 (18), 2021: 0 (0), 2022: 2 (2), HAM 2022: 14 (14), SSK 2023: 9 (9)
PLAYOFFS GP - OTT 2015: 1 (1), EDM 2017: 2 (2), 2019: 2 (2), HAM 2022: 1 (1), Total: 6 (6). **GREY CUP** GP - OTT 2015: 1 (1).

KELLY, Jake — 2023: Winnipeg

Born: Apr 10/99 **College:** Bishop's **Career GP:** 10 **Hgt:** 6.00 **Cdn Draft:** 2023 WPG **Pos:** DB
City: Markham, ON **All-Star:** None **Career Starts:** 1 **Wgt:** 180 Rd 2, #15 **CFL Yrs:** 1
Career: Selected by WPG in the 2023 CFL Draft. **Status:** N

REG SEASON GP - WPG 2023: 10 (1). DEFENCE - WPG 2023: 2 Defensive Tackles, 6 Special Teams Tackles, 1 Forced Fumble, 1 Pass Knockdown

KEMP, Brandon — 2023: Hamilton

Born: Jan 18/97 **College:** Valdosta State **Career GP:** 10 **Hgt:** 6.07 **Pos:** OL
City: Atlanta, GA **All-Star:** None **Career Starts:** 10 **Wgt:** 310 **CFL Yrs:** 1
Career: Signed by HAM on Sep 22/22. **Status:** A

REG SEASON GP - HAM 2023: 10 (10).

KNEVEL, David — 2023: BC

Born: Oct 18/94 **College:** Nebraska **Career GP:** 51 **Hgt:** 6.08 **Cdn Draft:** 2018 BC **Pos:** OL
City: Brantford, ON **All-Star:** None **Career Starts:** 6 **Wgt:** 325 Rd 3, #21 **CFL Yrs:** 5
Career: Selected by BC in the 2018 CFL Draft. **Status:** N

REG SEASON GP - BC 2018: 16 (0), 2019: 3 (1), 2021: 14 (0), 2022: 0 (0), 2023: 18 (5) **PLAYOFFS** GP - BC 2023: 2 (2).

KNIGHT, Deionte — 2023: Toronto

Born: Apr 7/99 **College:** Western **Career GP:** 21 **Hgt:** 6.03 **Cdn Draft:** 2022 TOR **Pos:** DL
City: Ajax, ON **All-Star:** None **Career Starts:** 1 **Wgt:** 290 Rd 2, #10 **CFL Yrs:** 2
Career: Selected by TOR in the 2022 CFL Draft. **Status:** N

REGULAR SEASON				DEFENSIVE STATISTICS							INTERCEPTIONS				FUMBLE RETURNS			
Year	Tm	GP	GS	DT	ST	TT	KD	FF	QS	TFL	No	Yds	LG	TD	No	Yds	LG	TD
2022	TOR	4	1	2	0	2	0	0	0	0	0				0			
2023	TOR	17	0	17	0	17	0	1	2	0	0				0			
Totals		**21**	**1**	**19**	**0**	**19**	**0**	**1**	**2**	**0**	**0**	**0**	**0**	**0**	**0**	**0**	**0**	**0**

KOLANKOWSKI, Chris — 2023: Winnipeg

Born: Feb 7/92 **College:** York **Career GP:** 59 **Hgt:** 6.01 **Cdn Draft:** 2016 TOR **Pos:** OL
City: Etobicoke, ON **All-Star:** None **Career Starts:** 33 **Wgt:** 309 Rd 6, #49 **CFL Yrs:** 5
Career: Selected by TOR in the 2016 CFL Draft. Signed by WPG on Feb 6/20. **Status:** N

REG SEASON GP - TOR 2017: 6 (0), 2018: 16 (0), WPG 2021: 2 (0), 2022: 17 (15), 2023: 18 (18).
PLAYOFFS GP - TOR 2017: 1 (0), WPG 2022: 1 (0), 2023: 1 (1). **GREY CUP** GP - TOR 2017: 1 (0), WPG 2021: 1 (0), WPG 2022: 1 (0), 2023: 1 (1).

KONAR, Adam — 2023: Edmonton

Born: Oct 10/93 **College:** Calgary **Career GP:** 101 **Hgt:** 6.02 **Cdn Draft:** 2015 EDM **Pos:** LB
City: Vancouver, BC **All-Star:** None **Career Starts:** 53 **Wgt:** 225 Rd 3, #25 **CFL Yrs:** 8
Career: Selected by EDM in the 2015 CFL Draft. Released on May 18/19. Signed by BC on May 19/19. Signed by EDM on Feb 8/22. Released on Jan 9/24. Signed by CGY on Jan 22/24. **Status:** N

REGULAR SEASON				DEFENSIVE STATISTICS							INTERCEPTIONS				FUMBLE RETURNS			
Year	Tm	GP	GS	DT	ST	TT	KD	FF	QS	TFL	No	Yds	LG	TD	No	Yds	LG	TD
2015	EDM	5	0	1	0	1	0	0	0	0	0				0			
2016	EDM	6	0	3	1	4	0	0	0	0	0				0			
2017	EDM	12	12	59	4	63	5	1	1	0	2	12	7	0	2	0	0	0
2018	EDM	11	6	21	5	26	0	1	1	0	1	0	0	0	1	0	0	0
2019	BC	17	0	6	8	14	0	0	0	0	0				0			
2021	BC	14	0	6	13	19	0	0	1	0	0				0			
2022	EDM	18	18	52	5	57	4	2	2	3	1	27	27	0	0			
2023	EDM	18	17	73	1	74	1	0	0	0	0				0			
Totals		**101**	**53**	**221**	**37**	**258**	**10**	**4**	**5**	**3**	**4**	**39**	**27**	**0**	**3**	**0**	**0**	**0**

PLAYOFFS						
Year	Tm	GP	DT	QS	KD	FF
2016	EDM	2	0	0	0	1
2017	EDM	2	12	0	1	0
Totals		**4**	**12**	**0**	**1**	**1**

KONGBO, Jonathan — 2023: Hamilton

Born: Jun 19/96 **College:** Tennessee **Career GP:** 44 **Hgt:** 6.05 **Cdn Draft:** 2019 WPG **Pos:** DL
City: Kinshasa, Congo **All-Star:** None **Career Starts:** 3 **Wgt:** 266 Rd 1, #5 **CFL Yrs:** 3
Career: Selected by WPG in the 2019 CFL Draft. Released on Jan 12/22 & signed by DEN (NFL). Signed by BC on May 22/23. Traded to HAM on Jun 5/23 in exchange for a 4th rd pick. Released on Jan 30/24. **Status:** N

REGULAR SEASON				DEFENSIVE STATISTICS							INTERCEPTIONS				FUMBLE RETURNS			
Year	Tm	GP	GS	DT	ST	TT	KD	FF	QS	TFL	No	Yds	LG	TD	No	Yds	LG	TD
2019	WPG	12	0	12	0	12	1	0	1	0	0				0			
2021	WPG	14	2	16	1	17	0	0	3	0	0				1	0	0	0
2023	HAM	18	1	15	3	18	0	0	0	0	0				0			
Totals		**44**	**3**	**43**	**4**	**47**	**1**	**0**	**4**	**0**	**0**	**0**	**0**	**0**	**1**	**0**	**0**	**0**

PLAYOFFS				
Year	Tm	GP	DT	QS
2019	WPG	2	2	1
2021	WPG	1	3	1
Totals		**3**	**5**	**2**

GREY CUP			
Year	Tm	GP	DT
2019	WPG	1	1
2021	WPG	1	0
Totals		**2**	**1**

KORTE, Mark — 2023: Edmonton

Born: Aug 2/96 **College:** Alberta **Career GP:** 83 **Hgt:** 6.02 **Cdn Draft:** 2018 OTT **Pos:** OL
City: Spruce Grove, AB **All-Star:** None **Career Starts:** 71 **Wgt:** 293 Rd 1, #4 **CFL Yrs:** 5
Career: Selected by OTT in the 2018 CFL Draft. Signed by EDM on Feb 8/22. **Status:** N

REGULAR SEASON							
Year	Tm	GP	GS	Year	Tm	GP	GS
2018	OTT	17	5	2022	EDM	17	17
2019	OTT	18	18	2023	EDM	18	18
2021	OTT	13	13				
Regular Season Totals						**83**	**71**

PLAYOFFS			
Year	Tm	GP	GS
2018	OTT	1	1

GREY CUP			
Year	Tm	GP	GS
2018	OTT	1	1

KORTE-MOORE, Lake — 2023: Saskatchewan

Born: Nov 17/99 **College:** UBC **Career GP:** 18 **Hgt:** 6.04 **Cdn Draft:** 2023 SSK **Pos:** DL
City: Ottawa, ON **All-Star:** None **Career Starts:** 1 **Wgt:** 262 Rd 1, #3 **CFL Yrs:** 1
Career: Selected by SSK in the 2023 CFL Draft. **Status:** N

REG SEASON GP - SSK 2023: 18 (1). DEFENCE - 2023: 13 Defensive Tackles, 2 ST Tackles, 1 Pass Knockdown, 1 Forced Fumble, 1 Sack

KRAMDI, Redha — 2023: Winnipeg

Born: Dec 22/96 **College:** University of Montréal **Career GP:** 38 **Hgt:** 5.10 **Cdn Draft:** 2021 WPG **Pos:** DB
City: Montréal, QC **All-Star:** None **Career Starts:** 12 **Wgt:** 192 Rd 2, #16 **CFL Yrs:** 3
Career: Selected by WPG in the 2021 CFL Draft. **Status:** N

REGULAR SEASON				DEFENSIVE STATISTICS									KICKOFF RETS		
Year	Tm	GP	GS	DT	ST	TT	KD	FF	QS	TFL	Int	FR	No	Yds	LG
2021	WPG	7	0	0	1	1	0	0	0	0	0	0	0		0
2022	WPG	17	1	9	7	16	0	0	0	0	0	0	1	12	12
2023	WPG	14	11	22	6	28	4	0	2	1	0	0	0		
Totals		**38**	**12**	**31**	**14**	**45**	**4**	**0**	**2**	**1**	**0**	**0**	**1**	**12**	**12**

PLAYOFFS					
Year	Tm	GP	DT	STT	QS
2021	WPG	1	0	0	0
2023	WPG	1	4	0	1
Totals		**2**	**4**	**0**	**1**

GREY CUP					
Year	Tm	GP	DT	STT	KD
2021	WPG	1	0	0	0
2023	WPG	1	2	0	1
Totals		**2**	**2**	**0**	**1**

LAING, Cleyon — 2023: Ottawa

Born: Nov 21/90 **College:** Iowa State **Career GP:** 138 **Hgt:** 6.04 **Cdn Draft:** 2012 TOR **Pos:** DL
City: Edmonton, AB **All-Star:** Div: 4 CFL: 0 **Career Starts:** 130 **Wgt:** 290 Rd 2, #9 **CFL Yrs:** 10
Career: Drafted by TOR in 2013. Signed by MIA (NFL) in 2016. Signed by OTT on Nov 3/16. Signed by TOR on Apr 29/17. Signed by OTT on Feb 11/20. **Status:** N

LAING, Cleyon (Cont'd) — 2023: Ottawa

REGULAR SEASON				DEFENSIVE STATISTICS							INTERCEPTIONS				FUMBLE RETURNS			
Year	Tm	GP	GS	DT	ST	TT	KD	FF	QS	TFL	No	Yds	LG	TD	No	Yds	LG	TD
2013	TOR	14	10	15	0	15	1	0	4	0	0				1	0	0	0
2014	TOR	12	10	16	0	16	0	0	3	2	0				1	0	0	0
2015	TOR	18	18	40	0	40	1	2	8	6	0				0			
2016	OTT	1	0	0	0	0	0	0	0	0	0				0			
2017	TOR	11	10	10	0	10	4	1	5	1	0				3	0	0	0
2018	TOR	18	18	44	0	44	0	0	6	2	0				1	0	0	0
2019	TOR	15	15	27	1	28	1	0	7	4	0				1	7	7	0
2021	OTT	13	13	25	0	25	1	0	3	2	0				0			
2022	OTT	18	18	26	1	27	2	0	3	3	0				0			
2023	OTT	18	18	18	0	18	0	1	7	0	0				2	0	0	0
Totals		**138**	**130**	**221**	**2**	**223**	**10**	**4**	**46**	**20**	**0**	**0**	**0**	**0**	**9**	**7**	**7**	**0**

PLAYOFFS			
Year	Tm	GP	DT
2013	TOR	1	1
2015	TOR	1	3
2016	OTT	1	1
2017	TOR	1	1
Totals		**4**	**6**

GREY CUP				
Year	Tm	GP	DT	QS
2016	OTT	1	1	0
2017	TOR	1	2	1
Totals		**2**	**3**	**1**

LAMONT, DeAndre — 2023: Ottawa

Born: Nov 12/98 **College:** Illinois State **Career GP:** 11 **Hgt:** 5.11 **Pos:** DB
City: Baytown, TX **All-Star:** None **Career Starts:** 9 **Wgt:** 190 **CFL Yrs:** 1
Career: Signed by OTT on Apr 4/23. **Status:** A

REG SEAS GP - OTT 2023: 11 (9). DEFENCE - OTT 2023: 25 Defensive Tackles, 1 ST Tackle, 1 Pass Knockdown, 2 Interceptions for 44 Yds, LG 44

LANIER II, Anthony — 2023: Saskatchewan

Born: May 8/93 **College:** Alabama A&M **Career GP:** 35 **Hgt:** 6.06 **Pos:** DL
City: Savannah, GA **All-Star:** None **Career Starts:** 34 **Wgt:** 285 **CFL Yrs:** 3
Career: Signed by SSK on May 2/21. **Status:** A

REGULAR SEASON				DEFENSIVE STATISTICS							INTERCEPTIONS				FUM RET	
Year	Tm	GP	GS	DT	ST	TT	KD	FF	QS	TFL	No	Yds	LG	TD	No	Yds
2021	SSK	10	9	13	0	13	3	0	1	3	0				0	
2022	SSK	11	11	19	0	19	0	2	8	4	0				1	0
2023	SSK	14	14	19	0	19	1	0	5	2	0				1	0
Totals		**35**	**34**	**51**	**0**	**51**	**4**	**2**	**14**	**9**	**0**	**0**	**0**	**0**	**2**	**0**

PLAYOFFS			
Year	Tm	GP	DT
2021	SSK	2	0

LATOUR, Maxime — 2023: Calgary

Born: April 12/93 **College:** Sherbrooke **Career GP:** 22 **Hgt:** 6.04 **Pos:** LS
City: Valleyfield, QC **All-Star:** None **Career Starts:** 0 **Wgt:** 250 **CFL Yrs:** 4
Career: Signed by WPG on Sept 4/19. Signed by OTT on Sept 13/21. Claimed by TOR on Oct 7/21. **Status:** N
Released on May 17/23. Signed by CGY on Aug 3/23. Released on Aug 16/23.

REG SEAS GP - WPG 2019: 3, TOR 2021: 6, 2022: 11, CGY 2023: 2. Def Tkls - 2022: 1. **PLAYOFFS** GP - WPG 2019: 1, TOR 2021: 1, 2022: 1. **GREY CUP** GP - TOR 2022.

LAURENT, Ted — 2023: Hamilton

Born: Jan 1/88 **College:** Mississippi **Career GP:** 187 **Hgt:** 6.01 **Cdn Draft:** 2011 EDM **Pos:** DL
City: Powder Springs, GA **All-Star:** Div: 5 CFL: 2 **Career Starts:** 144 **Wgt:** 299 (Supplemental) **CFL Yrs:** 12
Career: Selected by EDM in the 2011 Supplemental Cdn Draft (EDM forfeited 2nd round pick). Signed by HAM on Jun 3/14. **Status:** N

REGULAR SEASON				DEFENSIVE STATISTICS								FUMBLE RETURNS			
Year	Tm	GP	GS	DT	ST	TT	KD	FF	QS	TFL	Int	No	Yds	LG	TD
2011	EDM	18	5	19	0	19	2	1	1	2	0	0			
2012	EDM	12	8	18	1	19	0	0	6	3	0	0			
2013	EDM	18	18	36	0	36	0	1	4	3	0	0			
2014	HAM	16	16	24	0	24	0	1	9	2	0	0			
2015	HAM	17	17	26	0	26	0	1	3	2	0	1	0	0	0
2016	HAM	17	16	26	0	26	0	1	8	3	0	1	0	0	0
2017	HAM	12	12	13	0	13	0	1	4	1	0	0			
2018	HAM	16	16	20	0	20	1	1	8	3	0	0			
2019	HAM	16	12	16	0	16	0	0	5	3	0	0			
2021	HAM	13	11	14	0	14	0	0	0	0	0	0			
2022	HAM	17	3	9	0	9	1	1	2	1	0	0			
2023	HAM	15	10	13	0	13	0	1	3	2	0	2	8	8	0
Totals		**187**	**144**	**234**	**1**	**235**	**4**	**9**	**53**	**25**	**0**	**4**	**8**	**8**	**0**

PLAYOFFS						
Year	Tm	GP	DT	QS	FR	TFL
2011	EDM	2	5	1	0	0
2012	EDM	1	0	0	0	0
2014	HAM	1	4	1	0	0
2015	HAM	2	5	4	0	0
2016	HAM	1	1	0	0	0
2018	HAM	2	2	1	0	0
2019	HAM	1	2	1	0	0
2021	HAM	2	3	0	1	1
2022	HAM	1	2	1	0	0
2023	HAM	1	2	0	0	0
Totals		**14**	**26**	**9**	**1**	**1**

GREY CUP			
Year	Tm	GP	DT
2014	HAM	1	2
2019	HAM	1	0
Totals		**2**	**2**

LAWRENCE, Desmond — 2023: Winnipeg

Born: Nov 30/94 **College:** North Carolina **Career GP:** 19 **Hgt:** 6.00 **Pos:** DB
City: Charlotte, NC **All-Star:** None **Career Starts:** 10 **Wgt:** 201 **CFL Yrs:** 3
Career: Signed by HAM on Feb 17/21. Released on Oct 1/22. Signed by WPG on Oct 5/22. **Status:** A

REGULAR SEASON				DEFENSIVE STATISTICS							INTERCEPTIONS				FUM RET	
Year	Tm	GP	GS	DT	ST	TT	KD	FF	QS	TFL	No	Yds	LG	TD	No	Yds
2021	HAM	10	5	22	3	25	2	0	1	0	2	27	17	0	0	
2022	HAM	5	1	4	2	6	0	0	0	0	0				0	
	WPG	1	1	1	0	1	4	0	0	0	0				0	
2023	WPG	3	3	7	0	7	5	1	0	0	0				0	
Totals		**19**	**10**	**34**	**5**	**39**	**11**	**1**	**1**	**0**	**2**	**27**	**17**	**0**	**0**	**0**

PLAYOFFS						
Year	Tm	GP	DT	KD	Int	Yds
2021	HAM	2	3	1	0	
2022	WPG	1	3	1	1	2
Totals		**3**	**6**	**2**	**1**	**2**

GREY CUP			
Year	Tm	GP	DT
2022	WPG	1	4

LAWRENCE, Justin — 2023: Montréal

Born: Mar 14/96 **College:** Alberta **Career GP:** 67 **Hgt:** 6.02 **Cdn Draft:** 2018 CGY **Pos:** OL
City: Edmonton, AB **All-Star:** Div: 1 CFL: 0 **Career Starts:** 46 **Wgt:** 300 Rd 5, #39 **CFL Yrs:** 5
Career: Selected by CGY in the 2018 CFL Draft. Signed by TOR on Feb 8/22. Signed by MTL on Feb 14/23. **Status:** N

REGULAR SEASON

Year	Tm	GP	GS	Year	Tm	GP	GS
2018	CGY	6	0	2022	TOR	18	17
2019	CGY	18	7	2023	MTL	18	18
2021	CGY	7	4				
Regular Season Totals						**67**	**46**

PLAYOFFS

Year	Tm	GP	GS
2019	CGY	1	0
2022	TOR	1	0
2023	MTL	2	2
Totals		**4**	**2**

GREY CUP

Year	Tm	GP	GS
2022	TOR	1	1
2023	MTL	1	1
Totals		**2**	**2**

LAWRENCE, Simoni — 2023: Hamilton

Born: Feb 1/89 **College:** Minnesota **Career GP:** 169 **Hgt:** 6.01 **Pos:** LB
City: Upper Darby, PA **All-Star:** Div: 5 CFL: 3 **Career Starts:** 153 **Wgt:** 231 **CFL Yrs:** 11
Career: Signed by EDM on Jan 10/12. Traded to HAM on Feb 5/13 with Jeremiah Masoli & Greg Wojt for Nathan Kanya & Carson Rockhill. Signed by MIN (NFL) on Feb 10/14. Re-signed by HAM on May 30/14. Retired on Feb 15/24. **Status:** A

REGULAR SEASON				DEFENSIVE STATISTICS							INTERCEPTIONS				FUMBLE RETURNS			
Year	Tm	GP	GS	DT	ST	TT	KD	FF	QS	TFL	No	Yds	LG	TD	No	Yds	LG	TD
2012	EDM	15	1	15	11	26	0	0	0	0	0				1	0	0	0
2013	HAM	12	11	52	3	55	6	3	1	1	3	21	15	0	0			
2014	HAM	16	16	78	0	78	1	3	3	8	2	77	49	0	2	5	5	0
2015	HAM	18	18	80	1	81	0	1	5	2	2	8	8	0	2	52	52	0
2016	HAM	17	17	89	1	90	4	1	4	5	1	37	37	1	1	0	0	0
2017	HAM	17	17	64	2	66	5	2	6	2	0				3	4	4	0
2018	HAM	18	17	68	0	68	0	0	3	3	0				1	0	0	0
2019	HAM	15	15	98	0	98	7	0	4	4	3	21	13	0	1	0	0	0
2021	HAM	14	14	73	0	73	3	0	4	2	3	22	15	2	0			
2022	HAM	9	9	41	0	41	0	0	0	2	0				0			
2023	HAM	18	18	84	0	84	10	3	5	3	1	4	4	0	0			
Totals		**169**	**153**	**742**	**18**	**760**	**36**	**13**	**35**	**32**	**15**	**190**	**49**	**3**	**11**	**61**	**52**	**0**

PLAYOFFS

Year	Tm	GP	DT
2012	EDM	1	6
2013	HAM	2	13
2014	HAM	1	2
2015	HAM	2	7
2016	HAM	1	5
2018	HAM	2	6
2019	HAM	1	5
2021	HAM	2	6
2022	HAM	1	4
2023	HAM	1	3
Totals		**14**	**57**

GREY CUP

Year	Tm	GP	DT	QS
2013	HAM	1	2	0
2014	HAM	1	4	0
2019	HAM	1	5	1
2021	HAM	1	6	0
Totals		**4**	**17**	**1**

LAWSON JR, Dexter — 2023: Hamilton

Born: Nov 5/99 **College:** Appalachian State **Career GP:** 9 **Hgt:** 5.10 **Pos:** DB
City: Bloomfield, CT **All-Star:** None **Career Starts:** 8 **Wgt:** 190 **CFL Yrs:** 1
Career: Signed by HAM on Jun 4/23. **Status:** A

REG SEAS GP - HAM 2023: 9 (8). DEFENCE - 2023: 29 Def Tackles, 1 ST Tackle, 4 Knockdowns, 1 INT for 10 Yds. **PLAYOFFS** GP - HAM 2023: 1 (1).

LAWSON, Cameron — 2023: Winnipeg

Born: Oct 7/98 **College:** Queen's **Career GP:** 37 **Hgt:** 6.03 **Cdn Draft:** 2020 MTL **Pos:** DL
City: Caledon, ON **All-Star:** None **Career Starts:** 1 **Wgt:** 281 Rd 2, #16 **CFL Yrs:** 3
Career: Selected by MTL in the 2020 CFL Draft. **Status:** N

REGULAR SEASON				DEFENSIVE STATISTICS							INTERCEPTIONS				FUM RET	
Year	Tm	GP	GS	DT	ST	TT	KD	FF	QS	TFL	No	Yds	LG	TD	No	Yds
2021	MTL	4	0	0	0	0	0	0	0	0	0				0	
2022	WPG	18	0	12	0	12	0	0	1	2	0				0	
2023	WPG	15	1	8	0	8	0	0	5	1	1	6	6	0	1	0
Totals		**37**	**1**	**20**	**0**	**20**	**0**	**0**	**6**	**3**	**1**	**6**	**6**	**0**	**1**	**0**

PLAYOFFS

Year	Tm	GP	DT
2022	WPG	1	0
2023	WPG	1	0
Totals		**2**	**0**

GREY CUP

Year	Tm	GP	DT
2022	WPG	1	0
2023	WPG	1	0
		2	**0**

LEE, T.J. — 2023: BC

Born: Mar 20/91 **College:** Eastern Washington **Career GP:** 127 **Hgt:** 5.09 **Pos:** DB
City: Seattle, WA **All-Star:** Div: 3 CFL: 2 **Career Starts:** 126 **Wgt:** 190 **CFL Yrs:** 9
Career: Signed by BC on Jul 2/14. **Status:** A

REGULAR SEASON				DEFENSIVE STATISTICS							INTERCEPTIONS				FUMBLE RETURNS			
Year	Tm	GP	GS	DT	ST	TT	KD	FF	QS	TFL	No	Yds	LG	TD	No	Yds	LG	TD
2014	BC	8	7	24	1	25	2	2	0	1	1	7	7	0	0			
2015	BC	17	17	82	1	83	5	0	3	3	4	26	11	0	0			
2016	BC	4	4	15	4	19	4	1	1	2	0				0			
2017	BC	15	15	49	1	50	10	0	0	3	4	47	27	0	0			
2018	BC	18	18	81	2	83	15	2	0	3	3	69	37	1	0			
2019	BC	18	18	66	6	72	8	1	0	4	4	11	11	0	1	0	0	0
2021	BC	14	14	71	12	83	7	1	0	2	4	43	27	0	0			
2022	BC	15	15	53	4	57	6	1	0	2	3	107	102	1	1	0	0	0
2023	BC	18	18	82	4	86	4	0	1	4	3	13	13	0	0			
Totals		**127**	**126**	**523**	**35**	**558**	**61**	**8**	**5**	**24**	**26**	**323**	**102**	**2**	**2**	**0**	**0**	**0**

PLAYOFFS

Year	Tm	GP	DT	ST	KD
2014	BC	1	1	1	0
2015	BC	1	1	0	1
2018	BC	1	2	0	1
2022	BC	2	12	2	1
2023	BC	2	7	0	1
Totals		**7**	**23**	**3**	**4**

LEMON, Shawn — 2024: Retired

Born: Aug 25/88 **College:** Akron **Career GP:** 148 **Hgt:** 6.02 **Pos:** DL
City: Charleston, SC **All-Star:** Div: 2 CFL: 1 **Career Starts:** 136 **Wgt:** 242 **CFL Yrs:** 12
Career: Signed by SSK on Sep 16/11, released Sep 21/11. Signed by EDM Jun 14/12. Signed by CGY Jun 2/13. Signed by OTT on Sep 3/15. Released on Dec 4/15. Signed by SSK on Jan 15/16. Traded to TOR on Jul 2/16 with a pick for Matt Sewell & Mitchell Gale. Traded to BC Jul 24/18 for a Neg. List player. Signed by CGY Jul 30/21. Signed by BC Feb 27/23, released May 22/23. Signed by MTL Jul 28/23. Announced retirement in 2024. **Status:** A

LEMON, Shawn (Cont'd) — 2023: Montréal

REGULAR SEASON				DEFENSIVE STATISTICS							INTERCEPTION			FUMBLE RETURNS			
Year	Tm	GP	GS	DT	ST	TT	KD	FF	QS	TFL	No	Yds	LG	No	Yds	LG	TD
2011	SSK	1	1	0	0	0	0	0	0	0	0			0			
2012	EDM	12	11	16	0	16	2	1	6	1	0			2	0	0	0
2013	CGY	6	5	18	0	18	0	0	3	1	0			1	0	0	0
2014	CGY	18	18	31	1	32	0	8	13	5	1	1	1	0			
2015	OTT	9	9	15	0	15	4	3	6	2	0			0			
2016	SSK	1	0	0	0	0	0	1	0	0	0			0			
	TOR	16	9	23	0	23	2	5	14	1	0			1	28	28	0
2017	TOR	12	12	18	0	18	1	1	8	0	0			0			
2018	TOR	5	5	5	0	5	2	1	1	0	0			1	0	0	0
	BC	13	13	16	1	17	3	0	10	2	0			1	1	1	0
2019	TOR	4	4	15	0	15	1	0	1	1	0			0			
	BC	10	10	19	0	19	2	3	8	2	0			0			
2021	CGY	11	9	26	0	26	2	2	8	1	0			0			
2022	CGY	17	17	29	0	29	4	5	14	1	0			2	0	0	0
2023	MTL	13	13	26	0	26	4	1	9	4	2	8	10	1	31	31	1
Totals		**148**	**136**	**257**	**2**	**259**	**27**	**31**	**101**	**21**	**3**	**9**	**10**	**9**	**60**	**31**	**1**

PLAYOFFS					
Year	Tm	GP	DT	QS	FF
2012	EDM	1	1	0	0
2013	CGY	1	6	0	0
2014	CGY	1	3	0	0
2015	OTT	1	0	0	0
2017	TOR	1	5	3	0
2018	BC	1	0	0	0
2021	CGY	1	1	0	0
2022	CGY	1	2	0	0
2023	MTL	2	7	3	1
Totals		**10**	**25**	**6**	**1**

GREY CUP			
Year	Tm	DT	QS
2014	CGY	1	1
2015	OTT	4	1
2017	TOR	0	0
2023	MTL	3	1
Totals		**8**	**3**

LEONARD, A.C. — 2023: Edmonton

Born: Jan 15/92 **College:** Tennessee State **Career GP:** 115 **Hgt:** 6.02 **Pos:** DL
City: Palatka, FL **All-Star:** Div: 1 CFL: 0 **Career Starts:** 108 **Wgt:** 250 **CFL Yrs:** 8
Career: Signed by BC on Apr 15/15. Released on Aug 29/15. Signed by SSK on May 15/16, converted to DL from WR. **Status:** A
Signed by OTT on Feb 13/18. Signed by SSK on Feb 14/19. Released on Jan 31/23. Signed by EDM on Feb 1/23.

REGULAR SEASON				SCORING			DEFENSIVE STATISTICS							INTERCEPTIONS				FUMBLE RETURNS				RECEIVING						
Year	Tm	GP	GS	TD	C-2	Pts	DT	ST	TT	KD	FF	QS	TFL	No	Yds	LG	TD	No	Yds	LG	TD	No	Yds	Avg	LG	TD	2D	Tar
2015	BC	6	6	2	0	12	1	0	1	0	0	0	0	0				0				17	187	11.0	23	2	5	29
2016	SSK	16	9	0	0	0	33	2	35	3	0	5	1	0				1	0	0	0	0						
2017	SSK	17	17	0	0	0	33	0	33	3	1	5	4	0				0				0						
2018	OTT	17	17	0	0	0	50	1	51	5	0	6	3	0				3	12	10	0	0						
2019	SSK	17	17	0	0	0	44	0	44	0	3	9	10	0				1	0	0	0	0						
2021	SSK	11	11	0	0	0	41	0	41	2	1	11	6	1	1	1	0	1	5	5	0	0						
2022	SSK	13	13	0	0	0	33	0	33	4	1	3	6	0				1	5	5	0	0						
2023	EDM	18	18	1	0	6	46	0	46	1	2	12	3	0				0				2	55	27.5	45	1	2	2
Totals		**115**	**108**	**3**	**0**	**18**	**281**	**3**	**284**	**18**	**8**	**51**	**33**	**1**	**1**	**1**	**0**	**7**	**22**	**10**	**0**	**19**	**242**	**12.7**	**45**	**3**	**5**	**29**

PLAYOFFS GP - SSK 2017: 2, 2019: 1, 2021: 2. Total: 4. Def. Tackles - 2017: 3. 2019: 2, 2021: 7. Total: 12.

LEONARD, Richard — 2023: Hamilton

Born: Sep 2/91 **College:** Florida International **Career GP:** 96 **Hgt:** 5.08 **Pos:** DB
City: Miami, FL **All-Star:** Div: 3 CFL: 1 **Career Starts:** 96 **Wgt:** 168 **CFL Yrs:** 6
Career: Signed by HAM on May 25/17. Signed by CGY on Feb 11/20. Signed by HAM on Feb 8/22. **Status:** A

REGULAR SEASON				DEFENSIVE STATISTICS							INTERCEPTIONS				FUMBLE RETURNS			
Year	Tm	GP	GS	DT	ST	TT	KD	FF	QS	TFL	No	Yds	LG	TD	No	Yds	LG	TD
2017	HAM	18	18	72	1	73	13	1	0	1	7	184	71	0	3	84	84	1
2018	HAM	13	13	51	0	51	10	0	0	3	1	9	9	0	0			
2019	HAM	18	18	55	0	55	8	2	0	2	4	63	30	1	1	0	0	0
2021	CGY	13	13	25	0	25	3	0	1	1	1	2	2	0	0			
2022	HAM	18	18	64	1	65	9	1	1	5	4	84	64	1	0			
2023	HAM	16	16	48	0	48	9	0	1	2	3	22	9	0	1	0	0	0
Totals		**96**	**96**	**315**	**2**	**317**	**52**	**4**	**3**	**14**	**20**	**364**	**71**	**2**	**5**	**84**	**84**	**1**

PLAYOFFS						
Year	Tm	GP	DT	ST	Int	Yds
2018	HAM	2	4	0	0	
2019	HAM	1	5	0	1	0
2021	CGY	1	2	0	0	
2022	HAM	1	5	1	0	
2023	HAM	1	0	1	1	0
Totals		**6**	**16**	**2**	**2**	**0**

REG SEAS PUNT RET - 2017: 7 for 6 yds, 2021: 1 for 7 yds. K/O RET - 2017: 2 for 12 yds. **GREY CUP** GP - 2019: 1. DT - 2019: 4.

LESTAGE, Pier-Olivier — 2023: Montréal

Born: Aug 4/97 **College:** Montréal **Career GP:** 28 **Hgt:** 6.03 **Cdn Draft:** 2021 MTL **Pos:** OL
City: Saint-Eustache, QC **All-Star:** None **Career Starts:** 23 **Wgt:** 310 Rd 2, #10 **CFL Yrs:** 2
Career: Selected by MTL in the 2021 CFL Draft. **Status:** N

REG SEAS GP - MTL 2022: 11 (6), 2023: 17 (17). **PLAYOFFS** GP - MTL 2022: 2 (2).

LEWIS, Marcus — 2023: Edmonton

Born: Jul 29/96 **College:** Maryland **Career GP:** 17 **Hgt:** 6.01 **Pos:** DB
City: Washington, DC **All-Star:** None **Career Starts:** 17 **Wgt:** 196 **CFL Yrs:** 2
Career: Signed by OTT on Dec 14/20. Released on Oct 5/21. Signed by EDM on Feb 2/22. **Status:** A

REGULAR SEASON				DEFENSIVE STATISTICS							INTERCEPTIONS				FUMBLE RETURNS			
Year	Tm	GP	GS	DT	ST	TT	KD	FF	QS	TFL	No	Yds	LG	TD	No	Yds	LG	TD
2021	OTT	4	4	9	0	9	2	0	0	0	0				0			
2023	EDM	13	13	34	0	34	6	0	0	1	4	0	0	0	0			
Totals		**17**	**17**	**43**	**0**	**43**	**8**	**0**	**0**	**1**	**4**	**0**	**0**	**0**	**0**	**0**	**0**	**0**

LINDLEY, Zach — 2023: Montréal

Born: Nov 9/99 **College:** Western **Career GP:** 23 **Hgt:** 5.11 **Cdn Draft:** 2022 MTL **Pos:** LB
City: Chatham, ON **All-Star:** None **Career Starts:** 0 **Wgt:** 190 Rd 8, #69 **CFL Yrs:** 2
Career: Selected by MTL in the 2022 CFL Draft. **Status:** N

REGULAR SEASON				DEFENSIVE STATISTICS							INTERCEPTIONS				FUMBLE RETURNS			
Year	Tm	GP	GS	DT	ST	TT	KD	FF	QS	TFL	No	Yds	LG	TD	No	Yds	LG	TD
2022	MTL	12	0	1	13	14	0	0	0	0	0				0			
2023	MTL	11	0	1	9	10	0	0	0	1	0				0			
Totals		**23**	**0**	**2**	**22**	**24**	**0**	**0**	**0**	**1**	**0**	**0**	**0**	**0**	**0**	**0**	**0**	**0**

PLAYOFFS			
Year	Tm	GP	STT
2022	MTL	1	2

LOFTON, Eric — 2023: Saskatchewan

Born: Mar 6/93 **College:** Temple **Career GP:** 21 **Hgt:** 6.04 **Pos:** OL
City: Lumberton, NJ **All-Star:** None **Career Starts:** 17 **Wgt:** 293 **CFL Yrs:** 5
Career: Signed by OTT on Feb 24/17. Released on Nov 7/18. Signed by BC on Nov 15/18. Released on Jun 9/19. Signed by EDM on Jul 8/19. **Status:** A
Released on May 24/21. Signed by WPG on Mar 24/22. Released on Nov 21/22. Signed by SSK on Feb 10/23. Signed by WPG on Feb 16/24.

REG SEAS GP - OTT 2017: 1 (1), 2018: 3 (1), EDM 2019: 2 (0), WPG 2022: 1 (1), SSK 2023: 14 (14). Total: 21 (17).

LOKOMBO, Boseko — 2023: BC

Born: Oct 15/90 **College:** Oregon **Career GP:** 119 **Hgt:** 6.02 **Cdn Draft:** 2013 BC **Pos:** LB
City: Kinshasa, Congo **All-Star:** Div: 1 CFL: 0 **Career Starts:** 58 **Wgt:** 225 Rd 3, #21 **CFL Yrs:** 8
Career: Selected by BC in the 2013 CFL Draft. NFL only in '17. Re-signed by BC on May 7/18. Signed by MTL on Feb 13/19. Signed by BC on Feb 1/21. **Status:** N

REGULAR SEASON				DEFENSIVE STATISTICS							INTERCEPTIONS				FUMBLE RETURNS			
Year	Tm	GP	GS	DT	ST	TT	KD	FF	QS	TFL	No	Yds	LG	TD	No	Yds	LG	TD
2014	BC	7	0	0	9	9	0	0	0	0	0				0			
2015	BC	18	1	26	24	50	0	0	1	0	0				0			
2016	BC	18	0	9	11	20	1	0	0	0	0				0			
2018	BC	18	11	71	16	87	0	1	4	1	2	78	50	0	0			
2019	MTL	15	11	51	8	59	2	1	0	0	2	20	20	0	2	0	0	0
2021	BC	14	14	66	11	77	2	1	4	3	3	40	20	1	2	0	0	0
2022	BC	13	7	42	10	52	1	0	2	1	0				0			
2023	BC	16	14	75	2	77	4	0	3	2	1	0	0	0	1	30	30	1
Totals		**119**	**58**	**340**	**91**	**431**	**10**	**3**	**14**	**7**	**8**	**138**	**50**	**1**	**5**	**30**	**30**	**1**

PLAYOFFS				
Year	Tm	GP	DT	ST
2014	BC	1	0	1
2015	BC	1	4	0
2016	BC	2	1	1
2018	BC	1	2	2
2019	MTL	1	4	0
2022	BC	2	2	1
2023	BC	2		
Totals		**10**	**13**	**5**

LOKOMBO, Nelson — 2023: Saskatchewan

Born: Mar 23/99 **College:** Saskatchewan **Career GP:** 23 **Hgt:** 5.11 **Cdn Draft:** 2021 SSK **Pos:** DB
City: Abbotsford, BC **All-Star:** None **Career Starts:** 5 **Wgt:** 190 Rd 1, #2 **CFL Yrs:** 3
Career: Selected by SSK in the 2022 CFL Draft. IL only in 2021. **Status:** N

REG SEAS GP - SSK 2022: 12 (4), 2023: 11 (1). DEFENCE - 2022: 13 Defensive Tackles, 1 ST Tackle, 1 FF, 1 KD, 2023: 5 Defensive Tackles, 4 ST Tackles.

LYON, Nafees — 2023: Montréal

Born: Dec 10/96 **College:** Charlotte **Career GP:** 20 **Hgt:** 5.10 **Pos:** DB
City: Charlotte, NC **All-Star:** None **Career Starts:** 20 **Wgt:** 184 **CFL Yrs:** 3
Career: Signed by EDM on Jan 11/21. Traded to MTL on Aug 31/22 with DL Thomas Costigan for DL Avery Ellis and a 2023 3rd rd pick. **Status:** N

REGULAR SEASON				DEFENSIVE STATISTICS								INTERCEPTIONS				K/O RETS	
Year	Tm	GP	GS	DT	ST	TT	KD	FF	QS	TFL	FR	No	Yds	LG	TD	No	Yds
2021	EDM	5	5	27	0	27	0	0	0	0	0	2	0	0	0	0	
2022	EDM	8	8	25	0	25	4	1	1	0	0	1	31	31	0	1	17
	MTL	6	6	27	1	28	0	0	0	0	0	1	52	52	1	0	
2023	MTL	1	1	4	0	4	0	0	0	0	0	0				0	
Totals		**20**	**20**	**83**	**1**	**84**	**4**	**1**	**1**	**0**	**0**	**4**	**52**	**83**	**1**	**1**	**17**

PLAYOFFS			
Year	Tm	GP	DT
2022	MTL	2	6

MACKELLAR, Gregor — 2023: Toronto

Born: Jul 22/98 **College:** St. Francis Xavier **Career GP:** 34 **Hgt:** 6.05 **Cdn Draft:** 2022 TOR **Pos:** OL
City: Timberlea, NS **All-Star:** None **Career Starts:** 13 **Wgt:** 310 Rd 1, #6 **CFL Yrs:** 2
Career: Selected by TOR in the 2022 CFL Draft. **Status:** N

REG SEAS GP - TOR 2022: 16 (12), 2023: 18 (1). **PLAYOFFS** GP - TOR 2022: 1 (0), 2023: 1 (0). **GREY CUP** GP - TOR 2022: 1 (0).

MAKONZO, Enock — 2023: Edmonton

Born: May 1/97 **College:** Coastal Carolina **Career GP:** 22 **Hgt:** 5.11 **Cdn Draft:** 2022 EDM **Pos:** LB
City: Lachine, QC **All-Star:** None **Career Starts:** 14 **Wgt:** 195 Rd 1, #4 **CFL Yrs:** 2
Career: Selected by EDM in the 2022 CFL Draft. **Status:** N

REGULAR SEASON				DEFENSIVE STATISTICS							INTERCEPTIONS				FUMBLE RETURNS			
Year	Tm	GP	GS	DT	ST	TT	KD	FF	QS	TFL	No	Yds	LG	TD	No	Yds	LG	TD
2022	EDM	16	10	56	1	57	0	1	2	5	0				1	0	0	0
2023	EDM	6	4	18	0	18	0	1	0	1	0				0			
Totals		**22**	**14**	**74**	**1**	**75**	**0**	**2**	**2**	**6**	**0**	**0**	**0**	**0**	**1**	**0**	**0**	**0**

MANALO, Myles — 2023: Hamilton

Born: Jun 18/99 **College:** Western **Career GP:** 13 **Hgt:** 6.02 **Cdn Draft:** 2021 HAM **Pos:** LB
City: Burlington, ON **All-Star:** None **Career Starts:** 0 **Wgt:** 230 Rd 6, #54 **CFL Yrs:** 3
Career: Selected by HAM in the 2021 CFL Draft. **Status:** N

REG SEAS GP - HAM 2021: 3 (0), 2022: 9 (0), 2023: 4 (0). DEFENCE - 2022: ST Tackles: 2. **PLAYOFFS** GP - HAM 2022: 1 (0).

MARION, Benoit — 2023: Toronto

Born: Dec 11/95 **College:** Montréal **Career GP:** 30 **Hgt:** 6.05 **Cdn Draft:** 2020 MTL **Pos:** DL
City: Montréal, QC **All-Star:** None **Career Starts:** 0 **Wgt:** 250 Rd 3, #25 **CFL Yrs:** 3
Career: Selected by MTL in the 2020 CFL Draft. Released by MTL on Feb 25/21. Signed by TOR on Oct 22/21. **Status:** N

REGULAR SEASON				DEFENSIVE STATISTICS							INTERCEPTIONS				FUM RET			
Year	Tm	GP	GS	DT	ST	TT	KD	FF	QS	TFL	No	Yds	LG	TD	No	Yds	LG	TD
2021	TOR	2	0	1	0	1	1	0	0	0	0				0			
2022	TOR	12	0	5	3	8	0	0	0	1	0				2	24	24	1
2023	TOR	16	0	1	8	9	0	2	1	0	0				0			
Totals		**30**	**0**	**7**	**11**	**18**	**1**	**2**	**1**	**1**	**0**	**0**	**0**	**0**	**2**	**24**	**24**	**1**

PLAYOFFS				GREY CUP			
Year	Tm	GP	DT	Year	Tm	GP	DT
2021	TOR	1	1	2022	TOR	1	0
2022	TOR	1	0				
2023	TOR	1	0				
Totals		**3**	**1**				

MARSHALL, Nick — 2023: Saskatchewan

Born: Jun 30/92 **College:** Auburn **Career GP:** 77 **Hgt:** 6.01 **Pos:** DB
City: Rochelle, GA **All-Star:** Div: 1 CFL: 0 **Career Starts:** 77 **Wgt:** 207 **CFL Yrs:** 5
Career: Signed by SSK on Apr 24/18. Released on Nov 13/23. **Status:** A

REGULAR SEASON				DEFENSIVE STATISTICS					INTERCEPTIONS						RUSHING			
Year	Tm	GP	GS	DT	ST	TT	KD	FF	No	Yds	LG	TD	FR	Yds	TD	No	Yds	LG	TD
2018	SSK	13	13	26	0	26	7	1	3	149	67	2	0			18	48	24	7
2019	SSK	17	17	39	0	39	0	0	5	121	62	1	1	0	0	0			
2021	SSK	14	14	30	0	30	7	0	3	45	27	1	0			0			
2022	SSK	16	16	24	0	24	5	0	4	98	90	1	0			0			
2023	SSK	17	17	31	0	31	10	0	5	56	54	0	0			0			
Totals		**77**	**77**	**150**	**0**	**150**	**29**	**1**	**20**	**469**	**90**	**5**	**1**	**0**	**0**	**18**	**48**	**24**	**7**

PLAYOFFS					RUSHING			
Year	Tm	GP	DT	Int	No	Yds	LG	TD
2018	SSK	1	4	0	2	2	1	1
2019	SSK	1	1	0	0			
2021	SSK	2	8	1	0			
Totals		**4**	**13**	**1**	**2**	**2**	**1**	**1**

MARUO, Les — 2023: Winnipeg

Born: Feb 14/96 **College:** Texas-San Antonio **Career GP:** 38 **Hgt:** 6.00 **Glo Draft:** 2021 WPG **Pos:** LB
City: Yokkaichi, Japan **All-Star:** None **Career Starts:** 1 **Wgt:** 225 Rd 1, #4 **CFL Yrs:** 3
Career: Selected by WPG in the 2021 Global Draft. **Status:** G

REGULAR SEASON				DEFENSIVE STATISTICS							INTERCEPTIONS				FUM RET	
Year	Tm	GP	GS	DT	ST	TT	KD	FF	QS	TFL	No	Yds	LG	TD	No	Yds
2021	WPG	7	0	0	6	6	0	0	0	0	0				0	
2022	WPG	17	0	14	7	21	1	0	1	0	0				1	0
2023	WPG	14	1	10	7	17	0	0	1	0	0				0	
Totals		**38**	**1**	**24**	**20**	**44**	**1**	**0**	**2**	**0**	**0**	**0**	**0**	**0**	**1**	**0**

PLAYOFFS				GREY CUP			
Year	Tm	GP	STT	Year	Tm	GP	STT
2022	WPG	1	0	2022	WPG	1	2

MATTE, Kristian — 2023: Montréal

Born: Sep 3/85 **College:** Concordia **Career GP:** 184 **Hgt:** 6.04 **Cdn Draft:** 2010 MTL **Pos:** OL
City: St. Hubert, QC **All-Star:** Div: 2 CFL: 0 **Career Starts:** 155 **Wgt:** 296 Rd 1, #7 **CFL Yrs:** 13
Career: Selected by MTL in the 2010 CFL Draft. Signed by HOU (NFL) in 2010. Re-signed by MTL on Jul 14/10. **Status:** N

REGULAR SEASON																			
Year	Tm	GP	GS	Year	Tm	GP	GS	Year	Tm	GP	GS	Year	Tm	GP	GS	Year	Tm	GP	GS
2010	MTL	1	0	2015	MTL	18	18	2021	MTL	14	14	2013	MTL	1	0	2021	MTL	1	1
2011	MTL	0	0	2016	MTL	18	18	2022	MTL	17	17	2014	MTL	2	2	2022	MTL	2	2
2012	MTL	11	0	2017	MTL	15	15	2023	MTL	18	18	2019	MTL	1	1	2023	MTL	2	2
2013	MTL	18	1	2018	MTL	18	18					**Playoffs**						**9**	**8**
2014	MTL	18	18	2019	MTL	18	18												
Totals										**184**	**155**								

GREY CUP			
Year	Tm	GP	GS
2023	MTL	1	1

MAUGER, Quincy — 2023: BC

Born: Mar 4/95 **College:** Georgia **Career GP:** 26 **Hgt:** 6.00 **Pos:** DB
City: Marietta, GA **All-Star:** None **Career Starts:** 25 **Wgt:** 206 **CFL Yrs:** 2
Career: Signed by BC on Jan 10/22. Released on Feb 9/24. Signed by TOR on Feb 13/24. **Status:** A

REGULAR SEASON				DEFENSIVE STATISTICS							INTERCEPTIONS				FUM RET			
Year	Tm	GP	GS	DT	ST	TT	KD	FF	QS	TFL	No	Yds	LG	TD	No	Yds	LG	TD
2022	BC	8	8	19	2	21	1	1	1	0	1	25	25	0	1	3	3	0
2023	BC	18	17	46	8	54	6	0	3	1	1	0	0	0	0			
Totals		**26**	**25**	**65**	**10**	**75**	**7**	**1**	**4**	**1**	**2**	**25**	**25**	**0**	**1**	**3**	**3**	**0**

PLAYOFFS			
Year	Tm	GP	DT
2023	BC	2	3

MAULDIN IV, Lorenzo — 2023: Ottawa

Born: Oct 1/92 **College:** Louisville **Career GP:** 52 **Hgt:** 6.04 **Pos:** DL
City: Sacramento, CA **All-Star:** Div: 1 CFL: 1 **Career Starts:** 36 **Wgt:** 259 **CFL Yrs:** 4
Career: Signed by HAM on Apr 18/19. Signed by OTT on Feb 8/22. Selected 2022 Most Outstanding Defensive Player. **Status:** A

MAULDIN IV, Lorenzo (Cont'd) — 2023: Ottawa

REGULAR SEASON				DEFENSIVE STATISTICS							INTERCEPTIONS				FUMBLE RETURNS			
Year	Tm	GP	GS	DT	ST	TT	KD	FF	QS	TFL	No	Yds	LG	TD	No	Yds	LG	TD
2019	HAM	11	1	7	7	14	0	0	3	0	0				1	0	0	0
2021	HAM	6	0	6	5	11	0	1	1	1	0				0			
2022	OTT	18	18	43	0	43	3	2	17	5	0				2	0	0	0
2023	OTT	17	17	29	0	29	0	1	5	4	0				1	0	0	0
Totals		**52**	**36**	**85**	**12**	**97**	**3**	**4**	**26**	**10**	**0**	**0**	**0**	**0**	**4**	**0**	**0**	**0**

PLAYOFFS				
Year	Tm	GP	DT	FF
2019	HAM	1	1	1
2021	HAM	1	0	0
Totals		**2**	**1**	**1**

GREY CUP			
Year	Tm	GP	DT
2019	HAM	1	3

MCCLAIN, Terrell — 2023: Calgary

Born: Jul 20/88 **College:** South Florida **Career GP:** 15 **Hgt:** 6.02 **Pos:** DL
City: Tampa, FL **All-Star:** None **Career Starts:** 6 **Wgt:** 334 **CFL Yrs:** 2
Career: Signed by CGY on May 2/22. **Status:** A

REG SEAS GP - CGY 2022: 10 (1), 2023: 5 (5). DEFENCE - CGY 2022: 11 Def Tkl, 2 Sacks, 2023: 4 Def Tkl, 1 ST Tkl, 1 TFL **PLAYOFFS** GP - CGY 2022: 1 (0).

MCEWEN, Sean — 2023: Calgary

Born: Jun 27/93 **College:** Calgary **Career GP:** 115 **Hgt:** 6.03 **Cdn Draft:** 2015 TOR **Pos:** OL
City: Calgary, AB **All-Star:** Div: 4 CFL: 3 **Career Starts:** 110 **Wgt:** 299 Rd 1, #4 **CFL Yrs:** 7
Career: Selected by TOR in the 2015 CFL Draft. Signed by CGY on Feb 7/20. Selected West Div. All-Star in 2023. **Status:** N

REGULAR SEASON							
Year	Tm	GP	GS	Year	Tm	GP	GS
2016	TOR	18	13	2021	CGY	14	14
2017	TOR	18	18	2022	CGY	12	12
2018	TOR	18	18	2023	CGY	17	17
2019	TOR	18	18				
Totals						**115**	**110**

PLAYOFFS			
Year	Tm	GP	GS
2017	TOR	1	1
2021	CGY	1	1
2022	CGY	1	1
2023	CGY	1	1
Playoffs		**4**	**4**

GREY CUP			
Year	Tm	GP	GS
2017	TOR	1	1

MCFADDEN, Tarvarus — 2023: Toronto

Born: Jan 28/97 **College:** Florida State **Career GP:** 33 **Hgt:** 6.02 **Pos:** DB
City: Fort Lauderdale, FL **All-Star:** None **Career Starts:** 29 **Wgt:** 205 **CFL Yrs:** 2
Career: Signed by TOR on Feb 15/21. **Status:** A

REGULAR SEASON				DEFENSIVE STATISTICS							INTERCEPTIONS				FUMBLE RETURNS			
Year	Tm	GP	GS	DT	ST	TT	KD	FF	QS	TFL	No	Yds	LG	TD	No	Yds	LG	TD
2022	TOR	18	17	42	1	43	7	0	0	1	2	28	28	0	0			
2023	TOR	15	12	23	4	27	6	2	0	2	2	0	0	0	0			
Totals		**33**	**29**	**65**	**5**	**70**	**13**	**2**	**0**	**3**	**4**	**28**	**28**	**0**	**0**	**0**	**0**	**0**

PLAYOFFS					
Year	Tm	GP	DT	Int	Yds
2022	TOR	1	0	0	0
2023	TOR	1	0	1	8
Totals		**2**	**0**	**1**	**8**

GREY CUP		
Yr	Tm	DT
2022	TO	4

MCGLOSTER, Jamar — 2023: Montréal

Born: Jun 4/95 **College:** Syracuse **Career GP:** 16 **Hgt:** 6.07 **Pos:** OL
City: Hillside, NJ **All-Star:** None **Career Starts:** 14 **Wgt:** 308 **CFL Yrs:** 3
Career: Signed by WPG on May 25/19 (IL/PR only). Released on Jul 11/19. Signed by OTT on Dec 17/19. Signed by BC on Feb 9/22. **Status:** A
Released on May 30/22. Signed by MTL on Jul 17/22 (Practice Roster only in 2022).

REG SEAS GP - WPG 2019: 0 (0), OTT 2021: 5 (5), MTL 2023: 11 (9). **PLAYOFFS** GP - MTL 2023: 2 (2). **GREY CUP** GP - MTL 2023: 1 (1).

MCLAURIN, Mark — 2023: Edmonton

Born: Apr 11/97 **College:** Mississippi State **Career GP:** 13 **Hgt:** 6.02 **Pos:** LB
City: Collins, MS **All-Star:** None **Career Starts:** 9 **Wgt:** 215 **CFL Yrs:** 2
Career: Signed by EDM on Sep 1/22. Released on Oct 10/23. Signed by SSK on Jan 24/24. **Status:** A

REGULAR SEASON				DEFENSIVE STATISTICS							INTERCEPTIONS				FUMBLE RETURNS			
Year	Tm	GP	GS	DT	ST	TT	KD	FF	QS	TFL	No	Yds	LG	TD	No	Yds	LG	TD
2022	EDM	2	1	7	5	12	0	0	0	1	1	13	13	0	0			
2023	EDM	11	8	41	2	43	1	1	0	1	0				1	0	0	0
Totals		**13**	**9**	**48**	**7**	**55**	**1**	**1**	**0**	**2**	**1**	**13**	**13**	**0**	**1**	**0**	**0**	**0**

MCMANIS, Wynton — 2023: Toronto

Born: Sep 20/94 **College:** Memphis **Career GP:** 73 **Hgt:** 6.01 **Pos:** LB
City: Memphis, TN **All-Star:** Div: 2 CFL: 2 **Career Starts:** 45 **Wgt:** 225 **CFL Yrs:** 5
Career: Signed by CGY on Jun 17/17. Spent 2020-21 with NO and Miami (NFL). Signed by TOR on Feb 7/22. Selected CFL All-Star in '22-23. **Status:** A

REGULAR SEASON				DEFENSIVE STATISTICS							DEFENSIVE RETURNS					
Year	Tm	GP	GS	DT	ST	TT	KD	FF	QS	TFL	Int	Yds	LG	TDs	FR	Yds
2017	CGY	12	0	2	7	9	0	0	2	0	0				0	
2018	CGY	16	1	16	25	41	0	1	0	0	0				1	0
2019	CGY	15	15	86	9	95	4	1	2	3	0				1	0
2022	TOR	14	14	88	7	95	1	1	3	4	2	74	50	1	0	
2023	TOR	16	15	79	1	80	3	0	4	5	4	206	83	2	1	30
Totals		**73**	**45**	**271**	**49**	**320**	**8**	**3**	**11**	**12**	**6**	**280**	**83**	**3**	**3**	**30**

PLAYOFFS				
Year	Tm	GP	DT	ST
2018	CGY	1	0	1
2019	CGY	1	8	0
2022	TOR	1	1	0
2023	TOR	1	5	0
Totals		**4**	**14**	**1**

GREY CUP					
Year	Tm	GP	ST	FR	Yds
2018	CGY	1	2	1	0

MCNARY, Dishon — 2023: Montréal

Born: Oct 27/97 **College:** Central Michigan **Career GP:** 4 **Hgt:** 6.00 **Pos:** DB
City: Chicago, IL **All-Star:** None **Career Starts:** 0 **Wgt:** 196 **CFL Yrs:** 1
Career: Signed by CGY on Nov 29/22. Released on Jun 3/23. Signed by MTL on Sep 5/23. **Status:** A

REG SEAS GP - 2023 MTL: 4 (0). DEFENCE - 2023 MTL: 1 ST Tackle. **PLAYOFFS** GP - 2023 MTL: 2 (0). DEFENCE - 2023 MTL: 2 ST Tackles. **GREY CUP** MTL 2023: 1 (0).

MENARD, David — 2023: BC

Born: Jul 15/90 **College:** Montréal **Career GP:** 144 **Hgt:** 6.01 **Cdn Draft:** 2014 BC **Pos:** DL
City: Chicoutimi, QC **All-Star:** Div: 1 CFL: 0 **Career Starts:** 14 **Wgt:** 259 Rd 4, #32 **CFL Yrs:** 9
Career: Selected by BC in the 2014 CFL Draft. Released on May 1/19. Signed by MTL on Feb 12/20. Signed by BC on Feb 8/22. **Status:** N

REGULAR SEASON				DEFENSIVE STATISTICS							INTERCEPTIONS				FUMBLE RETURNS			
Year	Tm	GP	GS	DT	ST	TT	KD	FF	QS	TFL	No	Yds	LG	TD	No	Yds	LG	TD
2014	BC	18	0	11	0	11	2	0	2	1	0				0			
2015	BC	18	1	14	0	14	0	1	6	3	0				0			
2016	BC	16	2	7	0	7	0	0	2	1	0				0			
2017	BC	18	2	10	0	10	1	2	6	0	0				0			
2018	BC	14	0	1	0	1	0	0	0	0	0				0			
2019	BC	10	8	12	1	13	3	0	2	1	0				0			
2021	MTL	14	1	18	0	18	1	2	8	1	0				0			
2022	BC	18	0	17	1	18	2	1	9	3	0				1	0	0	0
2023	BC	18	0	14	0	14	0	0	3	1	0				1	0	0	0
Totals		**144**	**14**	**104**	**2**	**106**	**9**	**6**	**38**	**11**	**0**	**0**	**0**	**0**	**2**	**0**	**0**	**0**

PLAYOFFS				
Year	Tm	GP	DT	QS
2014	BC	1	0	0
2015	BC	1	0	0
2016	BC	2	0	0
2021	MTL	1	0	0
2022	BC	2	1	1
2023	BC	2	1	1
Totals		**9**	**2**	**2**

MENCER, Eli — 2023: Edmonton

Born: Nov 14/96 **College:** Albany **Career GP:** 16 **Hgt:** 6.01 **Pos:** DL
City: Altoona, PA **All-Star:** None **Career Starts:** 0 **Wgt:** 229 **CFL Yrs:** 3
Career: Signed as a free agent by TOR on Jun 15/22. Released on Oct 13/22. Signed by EDM on Dec 15/22. **Status:** A

REG SEAS GP - TOR 2021: 6 (0), 2022: 6 (0), EDM 2023: 4 (0). DEFENCE - 2021 TOR: 10 ST Tackles, 1 Int for 3 yds, 2022: 7 ST Tackles, 2023 EDM: 1 DT, 4 ST Tackles.

METCHIE, Royce — 2023: Toronto

Born: Sep 11/96 **College:** Guelph **Career GP:** 66 **Hgt:** 5.11 **Cdn Draft:** 2018 CGY **Pos:** DB
City: Lagos, Nigeria **All-Star:** None **Career Starts:** 59 **Wgt:** 197 Rd 3, #25 **CFL Yrs:** 5
Career: Selected by CGY in the 2018 CFL Draft. Traded to TOR on Feb 4/22 in exchange for LB Cameron Judge. **Status:** N

REGULAR SEASON				DEFENSIVE STATISTICS							INTERCEPTIONS				FUM RET	
Year	Tm	GP	GS	DT	ST	TT	KD	FF	QS	TFL	No	Yds	LG	TD	No	Yds
2018	CGY	7	0	0	5	5	0	0	0	0	0				0	
2019	CGY	17	17	48	7	55	1	0	0	4	3	9	7	0	0	
2021	CGY	7	7	31	0	31	0	1	0	0	1	4	4	0	0	
2022	TOR	17	17	72	1	73	0	0	0	1	2	4	4	0	0	
2023	TOR	18	18	72	0	72	3	2	0	0	1	15	15	1	1	35
Totals		**66**	**59**	**223**	**13**	**236**	**4**	**3**	**0**	**5**	**7**	**32**	**15**	**1**	**1**	**35**

PLAYOFFS						
Year	Tm	GP	DT	KD	FR	Yds
2019	CGY	1	3	0	0	0
2022	TOR	1	4	0	1	4
2023	TOR	1	5	1	0	0
Totals		**3**	**12**	**1**	**1**	**4**

GREY CUP			
Year	Tm	DT	KD
2022	TOR	3	1

MILLIGAN, Rolan — 2023: Saskatchewan

Born: Aug 16/94 **College:** Toledo **Career GP:** 22 **Hgt:** 5.11 **Pos:** LB
City: Lake Wales, FL **All-Star:** None **Career Starts:** 22 **Wgt:** 200 **CFL Yrs:** 3
Career: Signed by SSK on Oct 23/21. **Status:** A

REGULAR SEASON				DEFENSIVE STATISTICS							INTERCEPTIONS				FUM RET			
Year	Tm	GP	GS	DT	ST	TT	KD	FF	QS	TFL	No	Yds	LG	TD	No	Yds	LG	TD
2021	SSK	1	1	5	1	6	0	0	1	0	0				0			
2022	SSK	17	17	71	11	82	8	1	1	0	1	28	28	0	1	4	4	0
2023	SSK	4	4	17	2	19	2	0	0	2	2	59	56	0	0			
Totals		**22**	**22**	**93**	**14**	**107**	**10**	**1**	**2**	**2**	**3**	**87**	**56**	**0**	**1**	**4**	**4**	**0**

PLAYOFFS				
Year	Tm	GP	DT	ST
2021	SSK	2	0	4

MONCRIEF, Derrick — 2023: Saskatchewan

Born: Jun 25/93 **College:** Oklahoma State **Career GP:** 75 **Hgt:** 6.02 **Pos:** LB
City: Prattville, AL **All-Star:** Div: 2 CFL: 1 **Career Starts:** 74 **Wgt:** 220 **CFL Yrs:** 6
Career: Signed by SSK on Jun 3/17. Released on Jan 8/20 to sign with LA Rams (NFL). Signed by EDM on Sep 7/21. **Status:** A
Signed by SSK on Feb 8/22. Released on Jan 5/24.

REGULAR SEASON				DEFENSIVE STATISTICS							INTERCEPTIONS				FUMBLE RETURNS			
Year	Tm	GP	GS	DT	ST	TT	KD	FF	QS	TFL	No	Yds	LG	TD	No	Yds	LG	TD
2017	SSK	6	6	15	1	16	3	0	0	0	1	54	54	0	0			
2018	SSK	12	12	42	1	43	2	0	0	4	1	0	0	0	0			
2019	SSK	17	17	69	4	73	1	1	4	2	3	38	35	0	0			
2021	EDM	9	9	23	1	24	5	0	4	1	0				0			
2022	SSK	17	17	49	1	50	3	0	0	2	4	39	39	0	0			
2023	SSK	14	13	50	1	51	4	0	0	1	0				0			
Totals		**75**	**74**	**248**	**9**	**257**	**18**	**1**	**8**	**10**	**9**	**131**	**54**	**0**	**0**	**0**	**0**	**0**

PLAYOFFS						
Year	Tm	GP	DT	ST	KD	FF
2017	SSK	2	11	1	1	1
2018	SSK	1	1	0	0	0
2019	SSK	1	1	0	1	0
Totals		**4**	**13**	**1**	**2**	**1**

MOORE, Charlie — 2023: Calgary

Born: Mar 14/98 **College:** Calgary **Career GP:** 46 **Hgt:** 6.03 **Cdn Draft:** 2021 CGY **Pos:** LB
City: South Delta, BC **All-Star:** None **Career Starts:** 0 **Wgt:** 224 Rd 3, #26 **CFL Yrs:** 3
Career: Selected by CGY in the 2021 CFL Draft. Blocked a punt in his first career CFL game on Aug 7/21 vs TOR. **Status:** N

REGULAR SEASON				DEFENSIVE STATISTICS							INTERCEPTIONS				FUM RET			
Year	Tm	GP	GS	DT	ST	TT	KD	FF	QS	TFL	No	Yds	LG	TD	No	Yds	BK	
2021	CGY	14	0	0	9	9	0	0	0	0	0				1	0	1	(Punt)
2022	CGY	17	0	0	12	12	0	0	0	0	0				1	1	1	(Punt)
2023	CGY	15	0	1	11	12	0	0	0	0	0				0		0	
Totals		**46**	**0**	**1**	**32**	**33**	**0**	**0**	**0**	**0**	**0**	**0**	**0**	**0**	**2**	**1**	**2**	

PLAYOFFS				
Year	Tm	GP	DT	ST
2021	CGY	1	0	0
2022	CGY	1	0	2
2023	CGY	1	0	0
Totals		**3**	**0**	**2**

MOORE, Marcus — 2023: BC

Born: Sep 7/97 **College:** Utah State **Career GP:** 2 **Hgt:** 6.02 **Pos:** DL
City: Pasadena, CA **All-Star:** None **Career Starts:** 0 **Wgt:** 281 **CFL Yrs:** 1
Career: Signed by BC on Sep 15/22 (Practice Roster only in 2022). **Status:** A

REG SEAS GP - BC 2023: 2 (0). DEFENCE - BC 2023: 1 Defensive Tackle, 1 Interception for 9 yds. **PLAYOFFS** GP - BC 2023: 2 (0). DEFENCE - BC 2023: 3 Def Tackles.

MOORE, Mike — 2023: Calgary

Born: Sep 25/93 **College:** Virginia **Career GP:** 78 **Hgt:** 6.04 **Pos:** DL
City: Hyattsville, MD **All-Star:** Div: 1 CFL: 0 **Career Starts:** 66 **Wgt:** 276 **CFL Yrs:** 7
Career: Signed by OTT on May 26/16. Signed by EDM on May 28/17. Traded to MTL on Jan 14/22 for OL Tony Washington and RB Martese Jackson. Signed by CGY on Apr 3/23. Retired on May 10/23. Unretired on Jun 14/23. **Status:** A

REGULAR SEASON																								
Year	Tm	GP	GS	DT	KD	FF	QS	TFL	FR	Yds	LG	Yr	Tm	GP	GS	DT	KD	FF	QS	TFL	FR	Yds	LG
2016	OTT	8	6	10	1	1	2	1	0			'21	EDM	11	11	19	5	0	2	1	0		
2017	EDM	5	2	9	0	0	2	2	0			'22	MTL	18	18	31	2	1	6	2	0		
2018	EDM	7	6	9	0	0	2	1	0			'23	CGY	12	6	10	0	0	2	1	0		
2019	EDM	17	17	23	0	0	9	1	2	2	2												
Regular Season Totals														**78**	**66**	**111**	**8**	**2**	**25**	**9**	**2**	**2**	**2**

PLAYOFFS				
Year	Tm	GP	DT	QS
2019	EDM	2	1	1
2022	MTL	2	8	1
2023	CGY	1	0	0
Totals		**5**	**9**	**2**

MORGAN, Nyles — 2023: Edmonton

Born: Aug 16/96 **College:** Notre Dame **Career GP:** 34 **Hgt:** 6.02 **Pos:** LB
City: Chicago, IL **All-Star:** None **Career Starts:** 34 **Wgt:** 240 **CFL Yrs:** 3
Career: Signed by EDM on Jul 1/21. In 2023, ranked 2nd in CFL with 107 defensive tackles. **Status:** A

REGULAR SEASON				DEFENSIVE STATISTICS							INTERCEPTIONS				FUMBLE RETURNS			
Year	Tm	GP	GS	DT	ST	TT	KD	FF	QS	TFL	No	Yds	LG	TD	No	Yds	LG	TD
2021	EDM	13	13	66	6	72	2	1	1	1	0				0			
2022	EDM	6	6	41	1	42	0	1	0	1	0				0			
2023	EDM	15	15	107	0	107	0	0	4	4	1	0	0	0	0			
Totals		**34**	**34**	**214**	**7**	**221**	**2**	**2**	**5**	**6**	**1**	**0**	**0**	**0**	**0**	**0**	**0**	**0**

MOXEY, Jonathan — 2023: Calgary

Born: Jan 14/95 **College:** Boise State **Career GP:** 50 **Hgt:** 5.10 **Pos:** DB
City: West Palm Beach, FL **All-Star:** Div: 1 CFL: 0 **Career Starts:** 45 **Wgt:** 197 **CFL Yrs:** 4
Career: Signed by CGY on June 24/19. **Status:** A

REGULAR SEASON				DEFENSIVE STATISTICS							INTERCEPTIONS				FUMBLE RETURNS			
Year	Tm	GP	GS	DT	ST	TT	KD	FF	QS	TFL	No	Yds	LG	TD	No	Yds	LG	TD
2019	CGY	5	0	2	2	4	0	0	0	0	0				0			
2021	CGY	13	13	24	4	28	5	0	0	0	2	53	53	1	1	0	0	0
2022	CGY	16	16	26	2	28	13	0	0	0	0				0			
2023	CGY	16	16	18	0	18	5	0	0	0	1	0	0	0	1	10	10	0
Totals		**50**	**45**	**70**	**8**	**78**	**23**	**0**	**0**	**0**	**3**	**53**	**53**	**1**	**2**	**10**	**10**	**0**

PLAYOFFS				INTERCEPTIONS				FUM RET	
Year	Tm	GP	DT	No	Yds	LG	TD	No	Yds
2021	CGY	1	1	3	20	15	0	0	0
2022	CGY	1	0	0				1	12
2023	CGY	1	2	0				0	
Totals		**3**	**3**	**3**	**20**	**15**	**0**	**1**	**12**

MUAMBA, Henoc — 2023: Toronto

Born: Feb 23/89 **College:** St. Francis Xavier **Career GP:** 135 **Hgt:** 6.00 **Cdn Draft:** 2011 WPG **Pos:** LB
City: Kinshasa, Congo **All-Star:** Div: 3 CFL: 2 **Career Starts:** 112 **Wgt:** 230 Rd 1, #1 **CFL Yrs:** 11
Career: Selected by WPG in the 2011 CFL Draft. Signed by IND (NFL) on Feb 6/14. Signed by MTL on Oct 2/15. Released on Feb 17/16. Signed by SSK on Oct 5/16. Released on Feb 15/18. Signed by MTL on Apr 12/18. Signed by TOR on March 16/21 (IL only in '23). Retired on Feb 26/24. **Status:** N
Notes: Voted 2019 Most Outstanding Canadian. In 2022, selected Grey Cup MVP and Most Valuable Canadian.

REG SEASON				DEFENSIVE STATISTICS							INTERCEPTIONS				FUMBLE RETURNS			
Year	Tm	GP	GS	DT	ST	TT	KD	FF	QS	TFL	No	Yds	LG	TD	No	Yds	LG	TD
2011	WPG	11	0	0	15	15	0	1	0	0	0				1	52	52	0
2012	WPG	18	12	65	20	85	2	5	3	3	0				0			
2013	WPG	18	18	106	19	125	2	0	1	13	1	20	20	0	0			
2015	MTL	4	4	14	0	14	0	0	0	0	1	21	21	0	0			
2016	SSK	5	3	18	9	27	1	2	2	0	0				0			
2017	SSK	17	13	82	11	93	5	3	0	1	2	27	17	0	0			
2018	MTL	18	18	108	1	109	1	1	5	11	1	39	39	0	1	0	0	0
2019	MTL	17	17	93	0	93	3	2	1	4	0				1	2	2	0
2021	TOR	10	10	49	2	51	0	0	2	0	1	4	4	0	0			
2022	TOR	17	17	75	1	76	4	0	3	3	2	19	15	0	0			
Totals		**135**	**112**	**610**	**78**	**688**	**18**	**14**	**17**	**35**	**8**	**130**	**39**	**0**	**3**	**54**	**52**	**0**

PLAYOFFS			
Year	Tm	GP	DT
2011	WPG	1	0
2017	SSK	2	15
2019	MTL	1	6
2021	TOR	1	7
2022	TOR	1	7
Totals		**6**	**35**

GREY CUP							
Year	Tm	GP	DT	ST	KD	Int	Yds
2011	WPG	1	0	1	0	0	
2022	TOR	1	3	0	1	1	9
Totals		**2**	**3**	**1**	**1**	**1**	**9**

MUHAMMAD, Brad — 2023: Calgary

Born: Jul 18/95 **College:** Florida International **Career GP:** 29 **Hgt:** 5.10 **Pos:** DB
City: St. Petersberg, FL **All-Star:** None **Career Starts:** 27 **Wgt:** 189 **CFL Yrs:** 3
Career: Signed by OTT on Jul 30/21. Released on Jan 13/22. Signed by CGY on Apr 6/22. **Status:** A

REGULAR SEASON				DEFENSIVE STATISTICS							INTERCEPTIONS				FUMBLE RETURNS			
Year	Tm	GP	GS	DT	ST	TT	KD	FF	QS	TFL	No	Yds	LG	TD	No	Yds	LG	TD
2021	OTT	5	5	14	0	14	1	0	0	2	0				0			
2022	CGY	16	16	50	5	55	10	1	0	1	2	20	20	0	0			
2023	CGY	8	6	20	3	23	0	0	0	1	1	24	24	0	0			
Totals		**29**	**27**	**84**	**8**	**92**	**11**	**1**	**0**	**4**	**3**	**44**	**24**	**0**	**0**	**0**	**0**	**0**

MULUMBA, Chris — 2023: Hamilton

Born: Oct 10/92 **College:** Colorado **Career GP:** 6 **Hgt:** 6.04 **Glo Draft:** 2021 HAM **Pos:** DL
City: Helsinki, Finland **All-Star:** None **Career Starts:** 1 **Wgt:** 285 Rd 2, #11 **CFL Yrs:** 3
Career: Selected by HAM in the 2021 Global Draft. Released on Jul 24/23. **Status:** G

REG SEAS GP - HAM 2021: 2 (0), 2022: 3 (0), 2023: 1 (1). Defensive Tackles - 2021: 1, 2022: : **PLAYOFFS** GP - HAM 2021: 1 (0).

MURRAY, Jordan — 2023: Hamilton

Born: May 17/97 **College:** North Texas **Career GP:** 16 **Hgt:** 6.09 **Pos:** OL
City: Coppell, TX **All-Star:** None **Career Starts:** 16 **Wgt:** 325 **CFL Yrs:** 2
Career: Signed by HAM on Jul 18/21. Released on Jan 14/22 to sign with IND (NFL). Re-signed by HAM on Sep 2/23. **Status:** A

REG SEAS GP - HAM 2021: 9 (9), 2023: 7 (7). **PLAYOFFS** GP - HAM 2021: 1 (1), 2023: 1 (1).

MURRAY, Najee — 2023: Montréal

Born: Apr 21/94 **College:** Kent State **Career GP:** 39 **Hgt:** 5.08 **Pos:** DB
City: Steubenville, OH **All-Star:** None **Career Starts:** 30 **Wgt:** 194 **CFL Yrs:** 5
Career: Signed by MTL on Apr 23/18. Released on Apr 4/19. Re-signed by MTL on Oct 2/19. **Status:** A

REGULAR SEASON				DEFENSIVE STATISTICS							INTERCEPTIONS				FUMBLE RETURNS			
Year	Tm	GP	GS	DT	ST	TT	KD	FF	QS	TFL	No	Yds	LG	TD	No	Yds	LG	TD
2018	MTL	6	1	6	2	8	0	0	0	0	1	0	0	0	0			
2019	MTL	4	4	16	1	17	1	0	0	0	1	15	15	1	0			
2021	MTL	10	10	24	2	26	4	0	0	0	3				0			
2022	MTL	13	9	40	1	41	5	1	1	0	1	31	31	0	0			
2023	MTL	6	6	33	0	33	1	1	0	1	1	0	0	0	0			
Totals		**39**	**30**	**119**	**6**	**125**	**11**	**2**	**1**	**1**	**7**	**46**	**31**	**1**	**0**	**0**	**0**	**0**

PLAYOFFS				
Year	Tm	GP	DT	KD
2019	MTL	1	4	0
2021	MTL	1	1	0
2022	MTL	2	7	2
Totals		**4**	**12**	**2**

NELSON, Cole — 2023: Edmonton

Born: March 12/97 **College:** Alberta **Career GP:** 20 **Hgt:** 6.06 **Cdn Draft:** 2021 EDM **Pos:** OL
City: Ponoka, AB **All-Star:** None **Career Starts:** 7 **Wgt:** 312 Rd 1, #5 **CFL Yrs:** 3
Career: Selected by EDM in the 2021 CFL Draft. **Status:** N

REG SEASON GP - EDM 2021: 9 (0), 2022: 1 (0), 2023: 10 (7). Defensive Tackles - 2021: 3, 2023: 10

NEUFELD, Patrick — 2023: Winnipeg

Born: Dec 26/88 **College:** Saskatchewan **Career GP:** 154 **Hgt:** 6.06 **Cdn Draft:** 2010 SSK **Pos:** OL
City: Regina, SK **All-Star:** Div: 3 CFL: 3 **Career Starts:** 115 **Wgt:** 311 Rd 5, #33 **CFL Yrs:** 12
Career: Selected by SSK in the 2010 CFL Draft. Traded to WPG on Oct 10/13 for Alex Hall and a 2nd rd pick. Selected CFL All-Star 2021-2023. **Status:** N

REGULAR SEASON							
Year	Tm	GP	GS	Year	Tm	GP	GS
2011	SSK	17	0	2017	WPG	18	2
2012	SSK	17	13	2018	WPG	18	18
2013	SSK	3	3	2019	WPG	6	6
2014	WPG	8	8	2021	WPG	13	13
2015	WPG	12	11	2022	WPG	17	17
2016	WPG	7	7	2023	WPG	18	17
Career Regular Season						**154**	**115**

PLAYOFFS							
Year	Tm	GP	GS	Year	Tm	GP	GS
2012	SSK	1	1	2021	WPG	1	1
2017	WPG	1	1	2022	WPG	1	1
2018	WPG	2	2	2023	WPG	1	1
2019	WPG	2	2				
Career Playoffs				**Totals**		**9**	**9**

GREY CUP			
Year	Tm	GP	GS
2019	WPG	1	1
2021	WPG	1	1
2022	WPG	1	1
2023	WPG	1	1
Totals		**4**	**4**

NICASTRO, Peter — 2023: Toronto

Born: Dec 9/98 **College:** Calgary **Career GP:** 28 **Hgt:** 6.02 **Cdn Draft:** 2021 TOR **Pos:** OL
City: Calgary, AB **All-Star:** Div: 1 CFL: 0 **Career Starts:** 28 **Wgt:** 305 Rd 1, #7 **CFL Yrs:** 3
Career: Selected by TOR in the 2021 CFL Draft. Injured List only in 2022. **Status:** N

REG SEASON GP - TOR 2021: 11 (11), 2023: 17 (17) **PLAYOFFS** GP - TOR 2023: 1 (1).

NICHOLS, Deatrick — 2023: Winnipeg

Born: June 8/94 **College:** South Florida **Career GP:** 29 **Hgt:** 5.09 **Pos:** DB
City: Miami, FL **All-Star:** Div: 2 CFL: 2 **Career Starts:** 29 **Wgt:** 184 **CFL Yrs:** 3
Career: Signed as a free agent by WPG on Feb 4/21. Selected 2021 and 2022 CFL All-Star. **Status:** A

NICHOLS, Deatrick (Cont'd) — 2023: Winnipeg

REGULAR SEASON				DEFENSIVE STATISTICS								INTERCEPTIONS				FUMBLE RETURNS		
Year	Tm	GP	GS	DT	ST	TT	KD	FF	QS	TFL	BK	No	Yds	LG	TD	No	Yds	LG
2021	WPG	12	12	43	3	46	7	0	1	1	1	3	25	19	0	1	0	0
2022	WPG	17	17	46	0	46	8	0	0	1	0	1	5	5	0	0		
2023	WPG	18	18	37	1	38	12	1	0	2	0	0				2	7	5
Totals		**47**	**47**	**126**	**4**	**130**	**27**	**1**	**1**	**4**	**1**	**4**	**30**	**19**	**0**	**3**	**7**	**5**

PLAYOFFS				
Year	Tm	GP	DT	KD
2021	WPG	1	1	0
2022	WPG	1	0	0
2023	WPG	1	3	1
Totals		**3**	**4**	**1**

GREY CUP			
Year	Tm	DT	KD
2021	WPG	4	1
2022	WPG	1	0
2023	WPG	2	0
Totals		**7**	**1**

NOLL, Braydon — 2023: Toronto

Born: Jan 27/97 **College:** Wilfrid Laurier **Career GP:** 4 **Hgt:** 6.06 **Cdn Draft:** 2022 TOR **Pos:** OL
City: Orangeville, ON **All-Star:** None **Career Starts:** 0 **Wgt:** 297 Rd 4, #35 **CFL Yrs:** 2
Career: Selected by TOR in the 2022 CFL Draft. **Status:** N

REG SEASON GP - TOR 2022: 1 (1), 2023: 3 (0).

NORMAN, Philip — 2023: BC

Born: Aug 22/95 **College:** Bethune-Cookman **Career GP:** 29 **Hgt:** 6.04 **Pos:** OL
City: Sebastian, FL **All-Star:** None **Career Starts:** 29 **Wgt:** 318 **CFL Yrs:** 4
Career: Signed by BC on Jun 9/19. Injured List only in 2023. Released on Dec 5/23. Signed by OTT on Feb 14/24. **Status:** A

REG SEAS GP - BC 2019: 13 (13), 2021: 1 (1), 2022: 15 (15), 2023: 0 (0). **PLAYOFFS** GP - BC 2022: 1 (1).

NOTREE, Bryce — 2023: Montréal

Born: Oct 1/98 **College:** Southern Illinois **Career GP:** 10 **Hgt:** 6.03 **Pos:** LB
City: Arlington, TX **All-Star:** None **Career Starts:** 2 **Wgt:** 225 **CFL Yrs:** 1
Career: Signed by MTL on Jan 13/23. **Status:** A

REG SEAS GP - MTL 2023: 10 (2). DEFENCE - MTL 2023: 21 Defensive Tackles, 11 Special Teams Tackles, 1 Sack, 1 Pass Knockdown.

OAKMAN, Shawn — 2023: Toronto

Born: April 7/92 **College:** Baylor **Career GP:** 45 **Hgt:** 6.09 **Pos:** DL
City: Philadelphia, PA **All-Star:** Div: 2 CFL: 1 **Career Starts:** 43 **Wgt:** 287 **CFL Yrs:** 3
Career: Signed by TOR on Feb 12/21. **Status:** A

REGULAR SEASON				DEFENSIVE STATISTICS							INTERCEPTIONS				
Year	Tm	GP	GS	DT	ST	TT	KD	FF	QS	TFL	No	Yds	LG	TD	FR
2021	TOR	13	13	35	1	36	4	0	6	3	0				0
2022	TOR	17	17	28	0	28	0	1	6	1	0				0
2023	TOR	15	13	27	0	27	4	1	6	0	0				0
Totals		**45**	**43**	**90**	**1**	**91**	**8**	**2**	**18**	**4**	**0**	**0**	**0**	**0**	**0**

PLAYOFFS				
Year	Tm	GP	DT	QS
2021	TOR	1	1	0
2022	TOR	1	2	1
2023	TOR	1	4	3
Totals		**3**	**7**	**4**

GREY CUP				
Year	Tm	GP	DT	QS
2022	TOR	1	2	1

OLUMBA, Donovan — 2023: Edmonton

Born: Sep 26/95 **College:** Portland State **Career GP:** 5 **Hgt:** 6.02 **Pos:** DB
City: Nashville, TN **All-Star:** None **Career Starts:** 5 **Wgt:** 205 **CFL Yrs:** 2
Career: Signed by HAM on May 24/21. Released on Jul 26/21. Signed by WPG on Sep 30/21. Released on May 19/22. Signed by EDM on Sep 1/22. **Status:** A

REG SEAS GP - EDM 2022: 2 (2), 2023: 3 (3). DEFENCE - 2022: 1 Interception for 54 yards, 2023: 6 Defensive Tackles

ONYEKA, Godfrey — 2023: Saskatchewan

Born: May 23/94 **College:** Wilfrid Laurier **Career GP:** 42 **Hgt:** 6.02 **Cdn Draft:** 2018 EDM **Pos:** DB
City: Brampton, ON **All-Star:** None **Career Starts:** 9 **Wgt:** 200 Rd 2, #10 **CFL Yrs:** 5
Career: Selected by EDM in the 2018 CFL Draft. Signed by SSK on Feb 9/21. **Status:** N

REGULAR SEASON				DEFENSIVE STATISTICS							INTERCEPTIONS				FUMBLE RETURNS			
Year	Tm	GP	GS	DT	ST	TT	KD	FF	QS	TFL	No	Yds	LG	TD	No	Yds	LG	TD
2018	EDM	9	3	2	0	2	1	0	0	0	0				0			
2019	EDM	18	0	3	13	16	0	0	0	0	0				1	0	0	0
2021	SSK	9	5	24	7	31	1	0	0	1	0				0			
2022	SSK	2	1	2	2	4	0	0	0	0	0				0			
2023	SSK	4	0	0	1	1	0	0	0	0	0				0			
Totals		**42**	**9**	**31**	**23**	**54**	**2**	**0**	**0**	**1**	**0**	**0**	**0**	**0**	**1**	**0**	**0**	**0**

PLAYOFFS				
Year	Tm	GP	DT	ST
2019	EDM	2	3	1
2021	SSK	1	0	0
Totals		**3**	**3**	**1**

ONYEKA, Kene — 2023: Ottawa

Born: Nov 18/96 **College:** Carleton **Career GP:** 54 **Hgt:** 6.03 **Cdn Draft:** 2018 OTT **Pos:** DL
City: Lagos, Nigeria **All-Star:** None **Career Starts:** 4 **Wgt:** 247 Rd 4, #29 **CFL Yrs:** 4
Career: Selected by OTT in the 2018 CFL Draft. **Status:** N

REGULAR SEASON				DEFENSIVE STATISTICS							INTERCEPTIONS				FUMBLE RETURNS			
Year	Tm	GP	GS	DT	ST	TT	KD	FF	QS	TFL	No	Yds	LG	TD	No	Yds	LG	TD
2019	OTT	6	0	0	3	3	0	0	0	0	0				0			
2021	OTT	13	2	14	8	22	1	1	2	0	0				0			
2022	OTT	17	2	17	9	26	0	1	5	1	0				1	0	0	0
2023	OTT	18	0	13	15	28	1	0	3	2	0				0			
Totals		**54**	**4**	**44**	**35**	**79**	**2**	**2**	**10**	**3**	**0**	**0**	**0**	**0**	**1**	**0**	**0**	**0**

ONYEKA, Kosi — 2023: Saskatchewan

Born: Oct 26/99 **College:** Guelph **Career GP:** 23 **Hgt:** 6.00 **Pos:** DB
City: Brampton, ON **All-Star:** None **Career Starts:** 0 **Wgt:** 195 **CFL Yrs:** 2
Career: Signed by SSK on Feb 28/22. **Status:** N

REGULAR SEASON				DEFENSIVE STATISTICS							INTERCEPTIONS				FUMBLE RETURNS			
Year	Tm	GP	GS	DT	ST	TT	KD	FF	QS	TFL	No	Yds	LG	TD	No	Yds	LG	TD
2022	SSK	8	0	1	1	2	0	0	0	0	0				0			
2023	SSK	15	0	1	17	18	0	0	0	0	0				0			
Totals		**23**	**0**	**2**	**18**	**20**	**0**	**0**	**0**	**0**	**0**	**0**	**0**	**0**	**0**	**0**	**0**	**0**

ORIMOLADE, Folarin — 2023: Toronto

Born: Nov 23/95 **College:** Dartmouth **Career GP:** 51 **Hgt:** 5.11 **Pos:** DL
City: Washington, DC **All-Star:** Div: 1 CFL: 0 **Career Starts:** 38 **Wgt:** 238 **CFL Yrs:** 5
Career: Signed by CGY on May 11/18. Signed by TOR on Feb 14/23. Selected 2023 East Div. All-Star. **Status:** A

REGULAR SEASON				DEFENSIVE STATISTICS							INTERCEPTIONS				FUMBLE RETURNS			
Year	Tm	GP	GS	DT	ST	TT	KD	FF	QS	TFL	No	Yds	LG	TD	No	Yds	LG	TD
2018	CGY	10	0	7	10	17	1	2	2	0	0				1	0	0	0
2019	CGY	0	0			0												
2021	CGY	7	4	8	1	9	0	0	2	1	0				0			
2022	CGY	17	17	37	0	37	0	1	6	3	1	28	28	1	0			
2023	TOR	17	17	36	0	36	0	2	10	1	0				2	15	15	0
Totals		**51**	**38**	**88**	**11**	**99**	**1**	**5**	**20**	**5**	**1**	**28**	**28**	**1**	**3**	**15**	**15**	**0**

PLAYOFFS						
Year	Tm	GP	DT	ST	QS	FF
2018	CGY	1	0	0	0	0
2021	CGY	1	0	0	0	0
2022	CGY	1	6	0	2	1
2023	TOR	1	3	0	2	0
Totals		**4**	**9**	**0**	**4**	**1**

PACKER, Tyler — 2023: BC

Born: Jul 13/99 **College:** Calgary **Career GP:** 3 **Hgt:** 6.06 **Cdn Draft:** 2021 BC **Pos:** OL
City: Calgary, AB **All-Star:** None **Career Starts:** 0 **Wgt:** 315 Rd 6, #51 **CFL Yrs:** 2
Career: Selected by BC in the 2021 CFL Draft. **Status:** N

REG SEASON GP - BC 2022: 2 (0), 2023: 1 (0).

PARKER, Jamal — 2023: Winnipeg

Born: Jan 16/98 **College:** Kent State **Career GP:** 13 **Hgt:** 5.08 **Pos:** DB
City: Pennsauken, NJ **All-Star:** None **Career Starts:** 7 **Wgt:** 177 **CFL Yrs:** 2
Career: Signed by WPG on May 15/22. **Status:** A

REGULAR SEASON				DEFENSIVE STATISTICS							INTERCEPTIONS				FUM RET		PUNT RETS		K/O RETS		FGM RETS	
Year	Tm	GP	GS	DT	ST	TT	KD	FF	QS	TFL	No	Yds	LG	TD	No	Yds	No	Yds	No	Yds	No	Yds
2022	WPG	13	7	37	8	45	4	0	1	0	1	51	37	0	1	0	0		4	104	0	
2023	WPG	8	3	13	3	16	0	0	0	0	0				0		24	235	5	66	1	30
Totals		**21**	**10**	**50**	**11**	**61**	**4**	**0**	**1**	**0**	**1**	**51**	**37**	**0**	**1**	**0**	**24**	**235**	**9**	**170**	**1**	**30**

PLAYOFFS					
Year	Tm	GP	DT	FF	KD
2022	WPG	1	1	0	0
2023	WPG	1	2	1	1
Totals		**2**	**3**	**1**	**1**

GREY CUP GP - WPG 2022: 1, 2023: 1. DEFENCE - WPG 2022: 4 Defensive Tackles, 2023: 2 Defensive Tackles, 1 ST Tackle

PAVIHI, Penei — 2023: Hamilton

Born: Nov 21/99 **College:** Hawaii **Career GP:** 17 **Hgt:** 6.03 **Glo Draft:** 2023 HAM **Pos:** LB
City: Pago Pago, American Samoa **All-Star:** None **Career Starts:** 0 **Wgt:** 245 Rd 1, #4 **CFL Yrs:** 1
Career: Selected by HAM in the 2023 Global Draft. **Status:** G

REG SEASON GP - HAM 2023: 17 (0). DEFENCE - HAM 2023: 4 DT, 2 STT, 1 FR for 0 Yds. **PLAYOFFS** GP - HAM 2023: 1 (0). DEFENCE - HAM 2023: 1 DT.

PEIRSON, Andrew — 2023: BC

Born: Dec 5/94 **College:** Gannon **Career GP:** 56 **Hgt:** 6.03 **Pos:** OL
City: Kingston, ON **All-Star:** None **Career Starts:** 22 **Wgt:** 300 **CFL Yrs:** 5
Career: Signed by BC on May 9/18. **Status:** N

REG SEAS GP - BC 2018: 5 (5), 2019: 1 (1), 2021: 14 (0), 2022: 18 (2), 2023: 18 (14) **PLAYOFFS** GP - BC 2022: 2 (0) 2023: 2 (0).

PELEHOS, Zack — 2023: Ottawa

Born: Jul 12/99 **College:** Ottawa **Career GP:** 23 **Hgt:** 6.06 **Cdn Draft:** 2022 OTT **Pos:** OL
City: Gananoque, ON **All-Star:** None **Career Starts:** 9 **Wgt:** 300 Rd 1, #2 **CFL Yrs:** 2
Career: Selected by OTT in the 2022 CFL Draft. **Status:** N

REG SEAS GP - OTT 2022: 10 (0), 2023: 13 (9).

PELLEY, J-Min — 2023: Edmonton

Born: Mar 23/98 **College:** Calgary **Career GP:** 25 **Hgt:** 6.05 **Cdn Draft:** 2022 EDM **Pos:** DL
City: Calgary, AB **All-Star:** None **Career Starts:** 8 **Wgt:** 330 Supplemental **CFL Yrs:** 2
Career: Selected by EDM in the 2022 CFL Draft (2nd round supplemental). **Status:** N

REGULAR SEASON				DEFENSIVE STATISTICS							INTERCEPTIONS				FUMBLE RETURNS			
Year	Tm	GP	GS	DT	ST	TT	KD	FF	QS	TFL	No	Yds	LG	TD	No	Yds	LG	TD
2022	EDM	16	6	11	0	11	0	0	0	1	0				0			
2023	EDM	9	2	8	0	8	1	0	0	3	0				0			
Totals		**25**	**8**	**19**	**0**	**19**	**1**	**0**	**0**	**4**	**0**	**0**	**0**	**0**	**0**	**0**	**0**	**0**

PENNEY-LARYEA, Enoch — 2023: Hamilton

Born: May 7/97 **College:** McMaster **Career GP:** 17 **Hgt:** 6.01 **Cdn Draft:** 2022 TOR **Pos:** DL
City: Tuckahoe, NY **All-Star:** None **Career Starts:** 0 **Wgt:** 230 Rd 3, #26 **CFL Yrs:** 2
Career: Selected by TOR in the 2022 CFL Draft. Released on Jun 3/23. Signed by HAM on Jul 31/23. **Status:** N

REG SEAS GP - TOR 2022: 15 (0), 2023: 2 (0). DEFENCE - TOR 2022: 2 STT, 1 FR for 10 Yds, TD, HAM 2023: 2 STT. **PLAYOFFS** GP - HAM 2023: 1 (0), ST Tackles: 1.

PERKINS, Kent — 2023: BC

Born: Nov 19/94 **College:** Texas **Career GP:** 49 **Hgt:** 6.05 **Pos:** OL
City: Dallas, TX **All-Star:** None **Career Starts:** 49 **Wgt:** 305 **CFL Yrs:** 3
Career: Signed by BC on Dec 28/20. **Status:** A

REG SEAS GP - BC 2021: 13 (13), 2022: 18 (18), 2023: 18 (18). **PLAYOFFS** GP - BC 2022: 2 (2), 2023: 2 (2).

PETER, James — 2023: Ottawa

Born: Jun 6/99 **College:** Ottawa **Career GP:** 9 **Hgt:** 5.10 **Cdn Draft:** 2023 OTT **Pos:** LB
City: Ottawa, ON **All-Star:** None **Career Starts:** 0 **Wgt:** 220 Rd 2, #12 **CFL Yrs:** 1
Career: Selected by OTT in the 2023 CFL Draft. **Status:** N

REG SEAS GP - OTT 2023: 9 (0). DEFENCE - OTT 2023: 5 Special Teams Tackles.

PETERS, Garry — 2023: BC

Born: Nov 26/91 **College:** Clemson **Career GP:** 105 **Hgt:** 6.00 **Pos:** DB
City: Conyers, GA **All-Star:** Div: 2 CFL: 2 **Career Starts:** 98 **Wgt:** 190 **CFL Yrs:** 7
Career: Signed by EDM on May 30/16. Signed by BC on Feb 14/18. Selected CFL All-Star in 2022 & 2023. **Status:** A

REGULAR SEASON				DEFENSIVE STATISTICS							FR		INTS			PUNT RETURNS			KICKOFF RETS		
Year	Tm	GP	GS	DT	ST	TT	KD	FF	QS	TFL	No	Yds	No	Yds	LG	No	Yds	LG	No	Yds	LG
2016	EDM	11	4	24	5	29	5	0	0	0	0	0	0			0			3	60	37
2017	EDM	8	8	35	3	38	4	0	0	0	0	0	0			6	34	19	1	19	19
2018	BC	18	18	73	0	73	9	0	1	4	0	0	2	2	0	0			0		
2019	BC	18	18	63	2	65	11	1	0	0	1	0	4	1	0	0			0		
2021	BC	14	14	46	4	50	9	0	0	4	0	0	0			1	1	1	0		
2022	BC	18	18	44	3	47	6	0	0	1	1	0	5	8	6	0			0		
2023	BC	18	18	51	2	53	11	0	0	3	0	0	4	11	7	0			0		
Totals		**105**	**98**	**336**	**19**	**355**	**55**	**1**	**1**	**12**	**2**	**0**	**15**	**22**	**7**	**7**	**35**	**19**	**4**	**79**	**37**

PLAYOFFS						
Year	Tm	GP	DT	KD	Int	Yds
2016	EDM	2	0	0	0	0
2018	BC	1	3	0	0	0
2022	BC	2	3	2	0	0
2023	BC	2	5	1	1	1
Totals		**7**	**11**	**3**	**1**	**1**

PETERS, Jamal — 2023: Toronto

Born: Dec 22/96 **College:** Mississippi State **Career GP:** 36 **Hgt:** 6.02 **Pos:** DB
City: Bassfield, MS **All-Star:** Div: 1 CFL: 1 **Career Starts:** 36 **Wgt:** 220 **CFL Yrs:** 3
Career: Signed by TOR on Feb 1/21. Signed by HAM on Feb 13/24. **Status:** A

REGULAR SEASON				DEFENSIVE STATISTICS							INTERCEPTIONS				FUM RET	
Year	Tm	GP	GS	DT	ST	TT	KD	FF	QS	TFL	No	Yds	LG	TD	FR	Yds
2021	TOR	8	8	31	1	32	5	0	0	0	1	30	30	0	0	
2022	TOR	15	15	57	0	57	9	0	1	4	6	137	67	1	0	
2023	TOR	13	13	32	0	32	5	2	0	2	4	75	42	0	0	
Totals		**36**	**36**	**120**	**1**	**121**	**19**	**2**	**1**	**6**	**11**	**242**	**67**	**1**	**0**	**0**

PLAYOFFS						
Year	Tm	GP	DT	ST	FF	KD
2021	TOR	1	1	0	0	0
2022	TOR	1	5	1	1	1
2023	TOR	1	1	0	0	1
Totals		**3**	**7**	**1**	**1**	**2**

GREY CUP			
Year	Tm	GP	DT
2022	TOR	1	2

PICKETT, Adarius — 2023: Toronto

Born: Sept 5/96 **College:** UCLA **Career GP:** 48 **Hgt:** 5.11 **Pos:** DB
City: Berkeley, CA **All-Star:** Div: 1 CFL: 1 **Career Starts:** 38 **Wgt:** 210 **CFL Yrs:** 3
Career: Signed by MTL on June 9/21. Signed by TOR on Feb 14/23. Released on Feb 6/24. Signed by OTT on Feb 6/24. Selected 2023 CFL All-Star. **Status:** A

REGULAR SEASON				DEFENSIVE STATISTICS							INTERCEPTIONS				FUMBLE RETURNS				PUNT RET		K/O RET	
Year	Tm	GP	GS	DT	ST	TT	KD	FF	QS	TFL	No	Yds	LG	TD	No	Yds	LG	TD	No	Yds	No	Yds
2021	MTL	14	4	23	12	35	0	1	1	2	1	17	17	0	0	0	0	0	7	62	21	415
2022	MTL	16	16	73	7	80	2	2	4	4	1	4	4	0	2	16	16	1	1	8	2	46
2023	TOR	18	18	105	19	124	6	1	6	5	0				2	26	26	0	0		3	40
Totals		**48**	**38**	**201**	**38**	**239**	**8**	**4**	**11**	**11**	**2**	**21**	**17**	**0**	**4**	**42**	**42**	**1**	**8**	**70**	**26**	**501**

PLAYOFFS					
Year	Tm	GP	DT	ST	KD
2021	MTL	1	0	0	1
2022	MTL	2	7	3	1
2023	TOR	1	4	0	0
Totals		**4**	**11**	**3**	**2**

PICKETT, Riley — 2023: BC

Born: Oct 5/97 **College:** Saskatchewan **Career GP:** 28 **Hgt:** 6.04 **Cdn Draft:** 2022 BC **Pos:** LS
City: Saskatoon, SK **All-Star:** None **Career Starts:** 0 **Wgt:** 250 Rd 5, #41 **CFL Yrs:** 2
Career: Selected by BC in the 2022 CFL Draft. **Status:** N

REG SEASON GP - BC 2022: 10 (0), 2023: 18 (0). DEFENCE - BC 2022: 1 Def Tackles, 2 ST Tackles, 2023: 7 ST Tackles **PLAYOFFS** GP - BC 2023: 2 (0).

PIERCE, Mason — 2023: Toronto

Born: Mar 20/99 **College:** Colorado School of Mines **Career GP:** 9 **Hgt:** 5.10 **Pos:** DB
City: Bulverde, TX **All-Star:** None **Career Starts:** 7 **Wgt:** 185 **CFL Yrs:** 1
Career: Signed by TOR on May 8/23. **Status:** A

REGULAR SEASON				DEFENSIVE STATISTICS							INTERCEPTIONS				FUMBLE RETURNS			
Year	Tm	GP	GS	DT	ST	TT	KD	FF	QS	TFL	No	Yds	LG	TD	No	Yds	LG	TD
2023	TOR	9	7	32	1	33	3	1	1	1	3	39	35	1	0			

PLAYOFFS				
Year	Tm	GP	DT	KD
2023	TOR	1	0	1

PLAMONDON, Jacob — 2023: Edmonton

Born: Nov 6/98 **College:** Calgary **Career GP:** 32 **Hgt:** 6.03 **Cdn Draft:** 2022 EDM **Pos:** DL
City: Red Deer, AB **All-Star:** None **Career Starts:** 0 **Wgt:** 230 Rd 2, #19 **CFL Yrs:** 2
Career: Selected by EDM in the 2022 CFL Draft. **Status:** N

REG SEASON GP - EDM 2022: 14 (0), 2023: 18 (0). ST TACKLES - EDM 2022: 2, 2023: 8.

PRIESTER, Robert — 2023: Toronto

Born: Dec 25/93 **College:** Wyoming **Career GP:** 19 **Hgt:** 5.09 **Pos:** DB
City: Tampa, FL **All-Star:** None **Career Starts:** 9 **Wgt:** 180 **CFL Yrs:** 3
Career: Signed by WPG on May 22/18. Released on Oct 16/18. Signed by EDM on Dec 17/18. Released on Jul 29/21. Signed by WPG on Mar 28/22. Released on May 9/22. Signed by TOR on May 21/22. **Status:** A

REGULAR SEASON				DEFENSIVE STATISTICS							INTERCEPTIONS				FUM RET	
Year	Tm	GP	GS	DT	ST	TT	KD	FF	QS	TFL	No	Yds	LG	TD	FR	Yds
2018	WPG	2	2	7	0	7	1	0	0	0	0				0	
2022	TOR	12	6	28	5	33	2	2	1	0	0				0	
2023	TOR	5	1	3	0	3	0	0	0	0	0				0	
Totals		**19**	**9**	**38**	**5**	**43**	**3**	**2**	**1**	**0**	**0**	**0**	**0**	**0**	**0**	**0**

PLAYOFFS					GREY CUP				
Year	Tm	GP	DT		Year	Tm	GP	DT	ST
2022	TOR	1	3		2022	TOR	1	1	1

PURIFOY, Loucheiz — 2023: Edmonton

Born: Dec 16/92 **College:** Florida **Career GP:** 116 **Hgt:** 5.11 **Pos:** DB
City: Cantonment, FL **All-Star:** Div: 1 CFL: 1 **Career Starts:** 116 **Wgt:** 190 **CFL Yrs:** 7
Career: Signed by BC on Mar 21/16. Signed by OTT on Feb 13/18. Released on Aug 6/18. Signed by SSK on Aug 8/18. Signed by BC on Feb 8/22. Released on Jan 4/23. Signed by EDM on Jan 9/23. **Status:** A

REGULAR SEASON				DEFENSIVE STATISTICS							INTERCEPTIONS				FUMBLE RETURNS				PUNT RETURNS				KICKOFF RETURNS				
Year	Tm	GP	GS	DT	ST	TT	KD	FF	QS	TFL	No	Yds	LG	TD	No	Yds	LG	TD	No	Yds	Avg	LG	No	Yds	Avg	LG	TD
2016	BC	18	18	43	5	48	4	3	5	2	1	52	52	0	1	47	47	1	0				0				
2017	BC	18	18	49	3	52	10	0	0	3	3	0	0	0	1	0	0	0	0				0				
2018	OTT	7	7	29	0	29	5	1	0	0	1	18	18	0	0				1	20	20.0	20	14	320	22.9	34	0
	SSK	10	10	27	4	31	2	0	0	0	3	55	34	0	1	0	0	0	0				9	312	34.7	49	0
2019	SSK	18	18	41	6	47	9	1	2	0	3	69	45	0	1	4	4	0	0				49	1,201	24.5	87	1
2021	SSK	12	12	39	3	42	6	0	0	1	2	62	37	0	1	0	0	0	0				6	138	23.0	31	0
2022	BC	18	18	55	9	64	5	0	1	2	3	97	53	0	1	0	0	0	0				13	264	20.3	35	0
2023	EDM	15	15	49	0	49	4	0	0	3	3	57	27	2	0				6	65	10.8	13	1	42	42.0	42	0
Totals		**116**	**116**	**332**	**30**	**362**	**45**	**5**	**8**	**11**	**19**	**410**	**53**	**2**	**6**	**51**	**47**	**1**	**7**	**85**	**12.1**	**20**	**92**	**2,277**	**24.8**	**87**	**1**

PLAYOFFS									KICKOFF RETURNS							
Year	Tm	GP	DT	STT	FF	No	Yds	LG	Year	Tm	GP	DT	STT	FF	No	Yds	LG
2016	BC	2	6	3	0	0			2021	SSK	2	8	1	1	0		
2018	SSK	1	3	0	0	5	181	54	2022	BC	2	10	0	0	0		
2019	SSK	1	2	0	0	1	14	14									
Playoff Totals											**8**	**29**	**4**	**1**	**6**	**195**	**54**

RAYAM, T.J. — 2023: Calgary

Born: Sep 12/97 **College:** Boston College **Career GP:** 10 **Hgt:** 6.00 **Cdn Draft:** 2022 CGY **Pos:** DL
City: Edmonton, AB **All-Star:** None **Career Starts:** 0 **Wgt:** 296 Supplemental **CFL Yrs:** 2
Career: Selected by CGY in the 2022 CFL Draft (Round 2 Supplemental). **Status:** N

REGULAR SEASON				DEFENSIVE STATISTICS							INTERCEPTIONS				FUMBLE RETURNS			
Year	Tm	GP	GS	DT	ST	TT	KD	FF	QS	TFL	No	Yds	LG	TD	No	Yds	LG	TD
2022	CGY	10	0	10	0	10	0	0	2	0	0				0			
2023	CGY	11	0	10	0	10	0	0	1	0	0				0			
Totals		**21**	**0**	**20**	**0**	**20**	**0**	**0**	**3**	**0**	**0**	**0**	**0**	**0**	**0**	**0**	**0**	**0**

PLAYOFFS			
Year	Tm	GP	DT
2022	CGY	1	2

REAVES, Jordan — 2023: Edmonton

Born: Jan 25/90 **College:** Brandon **Career GP:** 41 **Hgt:** 6.04 **Pos:** DL
City: Winnipeg, MB **All-Star:** None **Career Starts:** 0 **Wgt:** 225 **CFL Yrs:** 6
Career: Signed by SSK on Jan 29/16. Signed by EDM on Feb 15/22. IR only in 2019 and 2021. **Status:** N

REGULAR SEASON														
Year	Tm	GP	GS	STT	FR	Yds	Year	Tm	GP	GS	STT	FR	Yds
2016	SSK	5	0	2	0	0	2021	SSK	0	0	0	0	0
2018	SSK	17	0	12	0	0	2022	EDM	8	0	2	0	0
2019	SSK	0	0	0	0	0	2023	EDM	11	0	7	1	0
Regular Season Totals									**41**	**0**	**23**	**1**	**0**

PLAYOFFS			
Year	Tm	GP	STT
2018	SSK	1	1

REAVIS, CJ — 2023: Saskatchewan

Born: Nov 27/95 **College:** Marshall **Career GP:** 21 **Hgt:** 6.00 **Pos:** DB
City: Chester, VA **All-Star:** None **Career Starts:** 8 **Wgt:** 198 **CFL Yrs:** 2
Career: Signed by SSK on Apr 1/22. **Status:** A

REGULAR SEASON				DEFENSIVE STATISTICS							INTERCEPTIONS				FUMBLE RETURNS			
Year	Tm	GP	GS	DT	ST	TT	KD	FF	QS	TFL	No	Yds	LG	TD	No	Yds	LG	TD
2022	SSK	4	1	0	4	4	0	0	0	0	0				0			
2023	SSK	17	7	59	6	65	1	3	3	5	1	5	5	0	3	0	0	0
Totals		**21**	**8**	**59**	**10**	**69**	**1**	**3**	**3**	**5**	**1**	**5**	**5**	**0**	**3**	**0**	**0**	**0**

REED, JR — 2023: Montréal

Born: Mar 11/96 **College:** Georgia **Career GP:** 11 **Hgt:** 6.01 **Pos:** DB
City: Frisco, TX **All-Star:** None **Career Starts:** 6 **Wgt:** 194 **CFL Yrs:** 1
Career: Signed by MTL on May 23/23. **Status:** A

REGULAR SEASON				DEFENSIVE STATISTICS							INTERCEPTIONS				FUMBLE RETURNS			
Year	Tm	GP	GS	DT	ST	TT	KD	FF	QS	TFL	No	Yds	LG	TD	No	Yds	LG	TD
2023	MTL	11	6	20	11	31	0	0	0	0	1	14	14	0	0			

RENE, Patrice — 2023: BC

Born: Nov 19/97 **College:** Rutgers **Career GP:** 17 **Hgt:** 6.02 **Cdn Draft:** 2021 WPG **Pos:** DB
City: Ottawa, ON **All-Star:** None **Career Starts:** 0 **Wgt:** 206 Rd 3, #21 **CFL Yrs:** 2
Career: Selected by WPG in the 2021 CFL Draft. Released on Dec 5/22. Signed by BC on May 1/23. **Status:** N

REG SEASON GP - WPG 2022: 1 (0), BC 2023: 16 (0). DEFENCE - BC 2023: 12 ST Tackles, 1 FR for 8 Yds. **PLAYOFFS** GP - BC 2023: 2 (0), 1 ST Tackle, 1 Rec for 9 Yds.

REVENBERG, Brandon — 2023: Hamilton

Born: Dec 16/92 **College:** Grand Valley State **Career GP:** 120 **Hgt:** 6.04 **Cdn Draft:** 2016 HAM **Pos:** OL
City: Essex, ON **All-Star:** Div: 5 CFL: 4 **Career Starts:** 107 **Wgt:** 301 Rd 1, #3 **CFL Yrs:** 7
Career: Selected by HAM in the 2016 CFL Draft. Selected 2023 East Div. All-Star. **Status:** N

REGULAR SEASON

Year	Tm	GP	GS	Year	Tm	GP	GS
2016	HAM	18	6	2021	HAM	14	14
2017	HAM	18	18	2022	HAM	17	17
2018	HAM	18	17	2023	HAM	18	18
2019	HAM	17	17				
Regular Season Totals						**120**	**107**

PLAYOFFS

Year	Tm	GP	GS	Year	Tm	GP	GS
2016	HAM	1	1	2021	HAM	2	2
2018	HAM	2	2	2022	HAM	1	1
2019	HAM	1	1	2023	HAM	1	1
Playoff Totals						**8**	**8**

GREY CUP

Year	Tm	GP	GS
2019	HAM	1	1
2021	HAM	1	1
Totals		**2**	**2**

RICE, Landon — 2023: Montréal

Born: Feb 28/88 **College:** Manitoba **Career GP:** 122 **Hgt:** 6.06 **Cdn Draft:** Not drafted **Pos:** OL
City: Brandon, MB **All-Star:** Div: 2 CFL: 0 **Career Starts:** 50 **Wgt:** 317 (Yr: 2014) **CFL Yrs:** 9
Career: Signed by HAM on Apr 2/13. Traded to MTL on Jul 23/18 with Johnny Manziel and Tony Washington for Chris Williams, Jamaal Westerman, and draft picks. Released on Aug 23/18. Signed by HAM on Aug 28/18. Signed by MTL on Jul 27/19. **Status:** N

REGULAR SEASON

Year	Tm	GP	GS	Year	Tm	GP	GS	Year	Tm	GP	GS
2014	HAM	18	3	2018	HAM	14	0	2022	MTL	18	17
2015	HAM	7	1		MTL	4	4	2023	MTL	10	9
2016	HAM	10	0	2019	MTL	9	2				
2017	HAM	18	0	2021	MTL	14	14				
Regular Season Totals										**122**	**50**

PLAYOFFS

Year	Tm	GP	GS	Year	Tm	GP	GS
2014	HAM	1	0	2019	MTL	1	1
2015	HAM	1	0	2021	MTL	1	1
2016	HAM	1	0	2023	MTL	2	0
2018	HAM	2	0				
Totals						**9**	**2**

GREY CUP

Year	Tm	GP
2014	HAM	1
2023	MTL	1
Totals		**2**

RICHARDS, Shane — 2023: Toronto

Born: Jun 4/95 **College:** Oklahoma State **Career GP:** 42 **Hgt:** 6.08 **Cdn Draft:** 2019 TOR **Pos:** OL
City: Kingston, Jamaica **All-Star:** None **Career Starts:** 11 **Wgt:** 325 Rd 1, #1 **CFL Yrs:** 4
Career: Selected by TOR in the 2019 CFL Draft. **Status:** N

REG SEAS GP - TOR 2019: 8 (1), 2021: 14 (8), 2022: 16 (2), 2023: 4 (0). **PLAYOFFS** GP - TOR 2021: 1 (1), 2022: 1 (0). **GREY CUP** GP - TOR 2022: 1 (0).

RICHARDS, Tyrell — 2023: Montréal

Born: Oct 7/98 **College:** Syracuse **Career GP:** 18 **Hgt:** 6.04 **Cdn Draft:** 2022 MTL **Pos:** LB
City: Brampton, ON **All-Star:** None **Career Starts:** 2 **Wgt:** 240 Rd 1, #1 **CFL Yrs:** 2
Career: Selected by MTL in the 2022 CFL Draft. **Status:** N

REGULAR SEASON				DEFENSIVE STATISTICS							INTERCEPTIONS				FUMBLE RETURNS			
Year	Tm	GP	GS	DT	ST	TT	KD	FF	QS	TFL	No	Yds	LG	TD	No	Yds	LG	TD
2022	MTL	7	2	5	4	9	0	0	0	0	0				0			
2023	MTL	11	0	10	11	21	0	1	0	0	1	40	40	1	1	0	0	0
Totals		**18**	**2**	**15**	**15**	**30**	**0**	**1**	**0**	**0**	**1**	**40**	**40**	**1**	**1**	**0**	**0**	**0**

PLAYOFFS

Year	Tm	GP	STT
2023	MTL	1	0

GREY CUP

Year	Tm	GP	STT
2023	MTL	1	1

RICHARDSON, Shaquille — 2023: Calgary

Born: Mar 21/92 **College:** Arizona **Career GP:** 59 **Hgt:** 6.01 **Pos:** DB
City: Compton, CA **All-Star:** Div: 1 CFL: 0 **Career Starts:** 50 **Wgt:** 196 **CFL Yrs:** 6
Career: Signed by CGY on Jul 25/16. Signed by OAK (NFL) on Jan 9/18. Signed by TOR on Oct 15/19. Signed by CGY on Aug 16/23. **Status:** A

REGULAR SEASON				DEFENSIVE STATISTICS							INTERCEPTIONS				FUM RET	
Year	Tm	GP	GS	DT	ST	TT	KD	FF	QS	TFL	No	Yds	LG	TD	No	Yds
2016	CGY	9	2	12	7	19	4	0	0	0	0				0	
2017	CGY	18	18	48	8	56	6	1	1	2	4	115	47	1	1	0
2019	TOR	3	3	8	0	8	1	1	0	2	1	89	89	1	0	
2021	TOR	14	13	34	3	37	3	2	0	0	3	29	24	0	1	0
2022	TOR	12	12	31	0	31	2	1	0	2	2	38	25	0	0	
2023	CGY	3	2	4	0	4	1	0	0	0	0				0	
Totals		**59**	**50**	**137**	**18**	**155**	**17**	**5**	**1**	**6**	**10**	**271**	**89**	**2**	**2**	**0**

PLAYOFFS

Year	Tm	GP	DT
2021	TOR	1	3
2022	TOR	1	1
Totals		**2**	**4**

GREY CUP

Year	Tm	GP	DT	Int	Yds
2017	CGY	1	1	0	
2022	TOR	1	2	1	0
Totals		**2**	**3**	**1**	**0**

RICHMOND, Drew — 2023: Winnipeg

Born: Jan 2/96 **College:** Southern California **Career GP:** 2 **Hgt:** 6.05 **Pos:** OL
City: Memphis, TN **All-Star:** None **Career Starts:** 2 **Wgt:** 314 **CFL Yrs:** 3
Career: Signed by WPG on Jul 17/21. Injured List only in 2022. Retired on Feb 6/24. **Status:** A

REG SEAS GP - WPG 2021: 1 (1), 2023: 1 (1).

RILEY, Tyrone — 2023: Hamilton

Born: Oct 26/96 **College:** NC State **Career GP:** 16 **Hgt:** 6.06 **Pos:** OL
City: Savannah, GA **All-Star:** None **Career Starts:** 16 **Wgt:** 291 **CFL Yrs:** 2
Career: Signed by HAM on May 23/22. **Status:** A

REG SEAS GP - HAM 2022: 8 (8), 2023: 8 (8). **PLAYOFFS** GP - HAM 2022: 1 (1), 2023: 1 (1).

ROBERSON, Tre — 2023: Calgary

Born: Oct 22/92 **College:** Illinois State **Career GP:** 56 **Hgt:** 6.00 **Pos:** DB
City: Indianapolis, IN **All-Star:** Div: 1 CFL: 1 **Career Starts:** 56 **Wgt:** 196 **CFL Yrs:** 5
Career: Signed by CGY on Apr 30/18. Signed by CHI (NFL) on Jan 28/20. Re-signed by CGY on Oct. 19/21. **Status:** A

REGULAR SEASON				DEFENSIVE STATISTICS						INTERCEPTIONS				FUMBLE RETURNS				
Year	Tm	GP	GS	DT	ST	TT	KD	FF	TFL	No	Yds	LG	TD	No	Yds	LG	TD	BK
2018	CGY	16	16	54	0	54	6	2	2	3	36	40	0	0				0
2019	CGY	16	16	41	0	41	12	0	2	7	109	48	1	2	93	93	1	1 (FG)
2021	CGY	3	3	9	0	9	0	1	0	0				0				0
2022	CGY	5	5	17	0	17	3	1	0	1	66	66	0	0				
2023	CGY	16	16	51	0	51	3	0	2	2	6	6	0	0				
Totals		**56**	**56**	**172**	**0**	**172**	**24**	**4**	**6**	**13**	**217**	**66**	**1**	**2**	**93**	**93**	**1**	**1**

PLAYOFFS			
Year	Tm	GP	DT
2018	CGY	1	4
2019	CGY	1	2
2021	CGY	1	0
2023	CGY	1	3
Totals		**4**	**9**

GREY CUP				
Year	Tm	DT	KD	Int
2018	CGY	5	3	1

ROBERTSON, Pete — 2023: Saskatchewan

Born: Dec 2/92 **College:** Texas Tech **Career GP:** 42 **Hgt:** 6.02 **Pos:** DL
City: Longview, TX **All-Star:** None **Career Starts:** 34 **Wgt:** 243 **CFL Yrs:** 3
Career: Signed by SSK on Feb 14/20. Signed by BC on Feb 14/24. **Status:** A

REGULAR SEASON				DEFENSIVE STATISTICS							INTERCEPTIONS				FUMBLE RETURNS			
Year	Tm	GP	GS	DT	ST	TT	KD	FF	QS	TFL	No	Yds	LG	TD	No	Yds	LG	TD
2021	SSK	11	3	10	2	12	1	0	5	2	0				0			
2022	SSK	14	14	21	0	21	1	5	9	1	1	2	2	0	2	3	3	0
2023	SSK	17	17	55	0	55	4	1	7	2	0				0			
Totals		**42**	**34**	**86**	**2**	**88**	**6**	**6**	**21**	**5**	**1**	**2**	**2**	**0**	**2**	**3**	**3**	**0**

PLAYOFFS							
Year	Tm	GP	DT	ST	QS	FR	Yds
2021	SSK	2	3	2	1	1	0

RODGERS, Kordell — 2023: Montréal

Born: Sep 10/98 **College:** Texas State **Career GP:** 12 **Hgt:** 5.11 **Pos:** DB
City: Lufkin, TX **All-Star:** None **Career Starts:** 11 **Wgt:** 175 **CFL Yrs:** 1
Career: Signed by MTL on May 10/23. **Status:** A

REGULAR SEASON				DEFENSIVE STATISTICS							INTERCEPTIONS				FUMBLE RETURNS			
Year	Tm	GP	GS	DT	ST	TT	KD	FF	QS	TFL	No	Yds	LG	TD	No	Yds	LG	TD
2023	MTL	12	11	37	0	37	3	0	0	2	2				0			

ROMICK, Nigel — 2023: Ottawa

Born: Apr 22/91 **College:** St. Mary's **Career GP:** 116 **Hgt:** 6.05 **Cdn Draft:** 2014 OTT **Pos:** LB
City: Thunder Bay, ON **All-Star:** None **Career Starts:** 0 **Wgt:** 241 Rd 3, #23 **CFL Yrs:** 9
Career: Selected by OTT in the 2014 CFL Draft. Entering 2024 ranks 1st among active players with 107 ST Tackles. **Status:** N

REGULAR SEASON																			
Year	Tm	GP	DT	ST	KD	QS	TFL	FR	Yds	Year	Tm	GP	DT	ST	KD	QS	TFL	FR	Yds
2014	OTT	11	0	4	0	0	0	0		2019	OTT	14	8	17	0	0	1	0	
2015	OTT	18	2	17	0	0	0	0		2021	OTT	10	3	12	0	1	0	0	
2016	OTT	2	0	2	0	0	0	0		2022	OTT	9	1	7	0	0	0	0	
2017	OTT	18	0	19	1	0	0	0		2023	OTT	16	2	8	0	0	0	0	
2018	OTT	18	1	21	0	0	0	1	0										
Regular Season Totals												**116**	**17**	**107**	**1**	**1**	**1**	**1**	**0**

PLAYOFFS			
Year	Tm	GP	ST
2015	OTT	1	0
2017	OTT	1	0
2018	OTT	1	1
Totals		**3**	**1**

GREY CUP		
Year	Tm	STT
2015	OT	2
2018	OT	2
Totals		**4**

ROSCOE, Cody — 2023: Saskatchewan

Born: Oct 21/98 **College:** Syracuse **Career GP:** 5 **Hgt:** 6.01 **Pos:** DL
City: Houston, TX **All-Star:** None **Career Starts:** 1 **Wgt:** 255 **CFL Yrs:** 2
Career: Signed by SSK on Oct 6/22. Released on Oct 3/23. Signed by CGY on Dec 13/23. **Status:** A

REG SEAS GP - SSK 2022: 2 (0), 2023: 3 (1). DEFENCE - 2022: 1 Defensive Tackle, 1 Forced Fumble, 2023: 3 Defensive Tackles, 1 Sack

ROSE, Mike — 2023: Calgary

Born: Jul 23/92 **College:** North Carolina State **Career GP:** 50 **Hgt:** 6.02 **Pos:** DL
City: Fountain Inn, SC **All-Star:** CFL: 3 Div: 3 **Career Starts:** 49 **Wgt:** 269 **CFL Yrs:** 6
Career: Signed by CGY on May 24/17. Selected CFL All-Star 3 consecutive seasons (2021-23). **Status:** A

ROSE, Mike (Cont'd) — 2023: Calgary

REGULAR SEASON				DEFENSIVE STATISTICS							INTERCEPTIONS				FUMBLE RETURNS				
Year	Tm	GP	GS	DT	ST	TT	KD	FF	QS	TFL	No	Yds	LG	TD	No	Yds	LG	TD	BK
2017	CGY	1	0	2	0	2	0	0	0	0	0				0				0
2018	CGY	1	1	3	0	3	0	0	0	0	0				0				0
2019	CGY	18	18	46	4	50	0	1	5	5	0				1	0	0	0	0
2021	CGY	13	13	24	0	24	3	0	7	3	0				0				0
2022	CGY	17	17	25	1	26	0	1	7	4	1	0	0	0	0				1 (FG)
2023	CGY	18	18	24	0	24	0	1	11	0	0				1	4	4	0	0
Totals		**68**	**67**	**124**	**5**	**129**	**3**	**3**	**30**	**12**	**1**	**0**	**0**	**0**	**2**	**4**	**4**	**0**	**1**

PLAYOFFS					
Year	Tm	GP	DT	TFL	QS
2019	CGY	1	1	0	0
2021	CGY	1	4	1	0
2022	CGY	1	1	0	1
2023	CGY	1	1	0	0
Totals		**4**	**7**	**1**	**1**

ROSE, Winston — 2023: Winnipeg

Born: Nov 29/93 **College:** New Mexico State **Career GP:** 70 **Hgt:** 5.11 **Pos:** DB
City: Inglewood, CA **All-Star:** CFL: 1 Div: 1 **Career Starts:** 67 **Wgt:** 172 **CFL Yrs:** 6
Career: Signed by OTT on Jul 21/17. Released on Mar 7/18. Signed by BC on Mar 9/18. Signed by WPG on Feb 13/19. Signed by CIN (NFL) on Dec 31/19. Re-signed by WPG on Oct 20/21. **Status:** A

REGULAR SEASON				DEFENSIVE STATISTICS							INTERCEPTIONS				FUM RET	
Year	Tm	GP	GS	DT	ST	TT	KD	FF	QS	TFL	No	Yds	LG	TD	No	Yds
2017	OTT	4	4	21	0	21	1	0	0	0	0				0	
2018	BC	18	15	32	8	40	4	0	0	2	5	111	5	0	0	
2019	WPG	18	18	58	0	58	11	0	0	2	9	112	71	1	1	0
2021	WPG	3	3	5	0	5	1	0	0	0	0				0	
2022	WPG	17	17	66	0	66	7	1	0	2	3	107	46	1	1	0
2023	WPG	10	10	32	0	32	3	0	0	0	1	9	9	0	0	
Totals		**70**	**67**	**214**	**8**	**222**	**27**	**1**	**0**	**6**	**18**	**339**	**71**	**2**	**2**	**0**

PLAYOFFS					
Year	Tm	GP	DT	Int	Yds
2018	BC	1	4	0	
2019	WPG	2	12	1	62
2021	WPG	1	3	0	
2022	WPG	1	8	1	12
Totals		**5**	**27**	**2**	**74**

GREY CUP			
Year	Tm	GP	DT
2019	WPG	1	3
2021	WPG	1	4
2022	WPG	1	5
Totals		**3**	**12**

ROSS, Daniel — 2023: Edmonton

Born: Mar 15/93 **College:** Northeast Mississippi **Career GP:** 7 **Hgt:** 6.05 **Pos:** DL
City: Louisville, KY **All-Star:** None **Career Starts:** 5 **Wgt:** 305 **CFL Yrs:** 3
Career: Signed by EDM on Feb 26/14. Released on Jun 15/16. Signed by SSK on Jul 26/16. Signed by EDM on Jan 26/22 (IL only in '22). **Status:** A

REG SEAS GP - SSK 2016: 1 (0), EDM 2023: 6 (5). DEFENCE - EDM 2023: 11 Defensive Tackles.

ROUYER, Maxime — 2023: BC

Born: Jul 16/94 **College:** McGill **Career GP:** 36 **Hgt:** 6.01 **Glo Draft:** 2019 EDM **Pos:** LB
City: Troyes, France **All-Star:** None **Career Starts:** 0 **Wgt:** 225 Rd 1, #4 **CFL Yrs:** 4
Career: Selected by EDM in the 2019 Global Draft. Released on Feb 28/22. Signed by BC on Sep 12/22. **Status:** G

REGULAR SEASON				DEFENSIVE STATISTICS							INTERCEPTIONS				FUMBLE RETURNS			
Year	Tm	GP	GS	DT	ST	TT	KD	FF	QS	TFL	No	Yds	LG	TD	No	Yds	LG	TD
2019	EDM	17	0	0	3	3	0	0	0	0	0				0			
2021	BC	1	0	0	1	1	0	0	0	0	0				0			
2022	BC	7	0	0	0	0	0	1	0	0	0				0			
2023	BC	11	0	1	6	7	0	0	0	1	0				0			
Totals		**36**	**0**	**1**	**10**	**11**	**0**	**1**	**0**	**1**	**0**	**0**	**0**	**0**	**0**	**0**	**0**	**0**

PLAYOFFS			
Year	Tm	GP	STT
2019	EDM	2	1
2022	BC	2	1
2023	BC	1	0
Totals		**5**	**2**

RUBY, Jacob — 2023: Ottawa

Born: Dec 13/92 **College:** Richmond **Career GP:** 99 **Hgt:** 6.07 **Cdn Draft:** 2015 MTL **Pos:** OL
City: London, ON **All-Star:** Div: 1 CFL: 0 **Career Starts:** 76 **Wgt:** 325 Rd 1, #8 **CFL Yrs:** 8
Career: Selected by MTL in the 2015 CFL Draft. Signed by EDM on Jul 17/17. Released on Aug 31/21. Signed by OTT on Jan 10/22. **Status:** N

REGULAR SEASON							
Year	Tm	GP	GS	Year	Tm	GP	GS
2015	MTL	3	1	2019	EDM	17	17
2016	MTL	17	17	2021	EDM	3	3
2017	EDM	8	0	2022	OTT	18	18
2018	EDM	15	2	2023	OTT	18	18
Regular Season Totals						**99**	**76**

PLAYOFFS			
Year	Tm	GP	GS
2017	EDM	2	0
2019	EDM	2	2
Totals		**4**	**2**

GREY CUP			
Year	Tm	GP	GS
2019	HAM	1	1
2021	HAM	1	1
Totals		**2**	**2**

RUFFIN, Dionté — 2023: Montréal

Born: Jan 29/99 **College:** Western Kentucky **Career GP:** 20 **Hgt:** 5.10 **Pos:** DB
City: Kenner, LA **All-Star:** None **Career Starts:** 20 **Wgt:** 177 **CFL Yrs:** 2
Career: Signed by CGY on Jan 28/22. Released on Sep 30/22. Signed by MTL on Dec 12/22. **Status:** A

REGULAR SEASON				DEFENSIVE STATISTICS									
Year	Tm	GP	GS	DT	ST	TT	KD	FF	QS	TFL	INT	Yds	FR	Yds
2022	CGY	9	9	39	1	40	6	0	0	0	1	0	0	
2023	MTL	11	11	23	0	23	1	2	0	1	0		1	0
Totals		**20**	**20**	**62**	**1**	**63**	**7**	**2**	**0**	**1**	**1**	**0**	**1**	**0**

PLAYOFFS						
Year	Tm	GP	DT	KD	FR	Yds
2023	MTL	2	6	1	1	5

GREY CUP			
Year	Tm	GP	DT
2023	MTL	1	1

RUGAMBA, Emmanuel — 2023: BC

Born: Mar 10/98 **College:** Miami (OH) **Career GP:** 28 **Hgt:** 5.11 **Pos:** DB
City: Zambia **All-Star:** Div: 1 CFL: 0 **Career Starts:** 27 **Wgt:** 198 **CFL Yrs:** 2
Career: Signed by BC on Jan 21/22. Selected 2023 West Division All-Star. **Status:** A

REGULAR SEASON				DEFENSIVE STATISTICS							INTERCEPTIONS				FUMBLE RETURNS			
Year	Tm	GP	GS	DT	ST	TT	KD	FF	QS	TFL	No	Yds	LG	TD	No	Yds	LG	TD
2022	BC	11	11	38	5	43	5	0	1	3	1	0	0	0	1	0	0	0
2023	BC	17	16	58	4	62	3	0	2	3	0				0			
Totals		**28**	**27**	**96**	**9**	**105**	**8**	**0**	**3**	**6**	**1**	**0**	**0**	**0**	**1**	**0**	**0**	**0**

PLAYOFFS						
Year	Tm	GP	DT	STT	TFL	KD
2022	BC	2	3	0	0	2
2023	BC	2	4	1	1	1
Totals		**4**	**7**	**1**	**1**	**1**

SALMON, Shaheed — 2022: Ottawa

Born: Apr 22/96 **College:** Samford **Career GP:** 35 **Hgt:** 6.01 **Pos:** LB
City: Savannah, GA **All-Star:** None **Career Starts:** 1 **Wgt:** 224 **CFL Yrs:** 3
Career: Signed by OTT on May 19/19. Released on Jan 10/23. Played for New Orleans (USFL) in 2023. Signed by CGY on Mar 26/24. **Status:** A

REGULAR SEASON				DEFENSIVE STATISTICS							INTERCEPTIONS				FUMBLE RETURNS			
Year	Tm	GP	GS	DT	ST	TT	KD	FF	QS	TFL	No	Yds	LG	TD	No	Yds	LG	TD
2019	OTT	5	0	3	4	7	0	1	0	3	0				0	0	0	0
2021	OTT	12	0	1	8	9	0	1	0	1	0				1	1	1	0
2022	OTT	18	1	23	15	38	1	2	0	1	1	30	30	0	0			
Totals		**35**	**1**	**27**	**27**	**54**	**1**	**4**	**0**	**5**	**1**	**30**	**30**	**0**	**1**	**1**	**1**	**0**

SANKEY, Darnell — 2023: Montréal

Born: Oct 11/94 **College:** Sacramento State **Career GP:** 38 **Hgt:** 6.01 **Pos:** LB
City: San Jose, CA **All-Star:** Div: 1 CFL: 0 **Career Starts:** 37 **Wgt:** 245 **CFL Yrs:** 3
Career: Signed by CGY on Feb 10/20. Signed by SSK on Feb 8/22. Signed by MTL on Sep 11/23. Led CFL in tackles in 2021 & 2022. **Status:** A

REGULAR SEASON				DEFENSIVE STATISTICS							INTERCEPTIONS				FUM RET		
Year	Tm	GP	GS	DT	ST	TT	KD	FF	QS	TFL	No	Yds	LG	TD	No	Yds	LG
2021	CGY	14	14	97	1	98	4	1	1	4	0				2	0	0
2022	SSK	18	18	120	2	122	2	2	3	2	1	14	14	0	0		
2023	MTL	6	5	31	0	31	2	1	1	1	1	0	0	0	1	0	0
Totals		**38**	**37**	**248**	**3**	**251**	**8**	**4**	**5**	**7**	**2**	**14**	**14**	**0**	**3**	**0**	**0**

PLAYOFFS										
Year	Tm	GP	DT	QS	KD	Int	Yds	LG	FR	Yds
2021	CGY	1	6	0	0	0			0	
2023	MTL	2	14	2	2	2	7	5	1	0
Totals		**3**	**20**	**2**	**2**	**2**	**7**	**5**	**1**	**0**

GREY CUP GP - MTL 2023: 1 (1). DEFENCE - 2023: 8 Defensive Tackles, 1 Sack.

SANKOH, Tigie — 2023: Toronto

Born: Nov 4/96 **College:** London Warriors **Career GP:** 18 **Hgt:** 5.11 **Glo Draft:** 2021 TOR **Pos:** DB
Country Sierra Leone **All-Star:** None **Career Starts:** 0 **Wgt:** 215 Rd 1, #3 **CFL Yrs:** 3
Career: Selected by TOR in the 2021 Global Draft. **Status:** G

REG SEAS GP - TOR 2021: 4 (0), 2022: 9 (0), 2023: 5 (0). DEFENCE - 2021: 1 DT, 6 STT, 2022: 2 DT, 6 STT, 1 TFL, 2023: 2 STT. **PLAYOFFS** 2021: 1 GP, 2 ST Tackles.

SANTOS-KNOX, Jovan — 2023: Ottawa

Born: Jul 5/94 **College:** Massachusetts **Career GP:** 80 **Hgt:** 6.02 **Pos:** LB
City: Waterbury, CT **All-Star:** Div: 1 CFL: 0 **Career Starts:** 71 **Wgt:** 233 **CFL Yrs:** 6
Career: Signed by WPG on May 22/17. Signed by EDM on Feb 12/19. Signed by HAM on Feb 6/21. Signed by OTT on Feb 14/23. **Status:** A

REGULAR SEASON				DEFENSIVE STATISTICS							INTERCEPTIONS				FUMBLE RETURNS			
Year	Tm	GP	GS	DT	ST	TT	KD	FF	QS	TFL	No	Yds	LG	TD	No	Yds	LG	TD
2017	WPG	16	8	47	19	66	2	1	2	2	2	11	6	0	0			
2018	WPG	18	18	82	1	83	3	2	6	5	0				1	0	0	0
2019	EDM	3	2	13	1	14	0	0	1	0	0				0			
2021	HAM	14	14	72	0	72	5	1	1	3	0				0			
2022	HAM	17	17	105	0	105	4	0	1	2	1				0			
2023	OTT	12	12	64	0	64	2	0	3	6	0				0			
Totals		**80**	**71**	**383**	**21**	**404**	**16**	**4**	**14**	**18**	**3**	**11**	**6**	**0**	**1**	**0**	**0**	**0**

PLAYOFFS							
Year	Tm	GP	DT	ST	KD	QS	TFL	FF
2017	WPG	1	3	0	0	0	0	0
2019	EDM	2	4	2	2	0	0	0
2021	HAM	2	13	0	1	1	1	1
2022	HAM	1	4	0	1	0	0	0
Totals		**6**	**24**	**2**	**4**	**1**	**1**	**1**

GREY CUP GP - HAM 2021: 1 (1). Def. Tackles: 8. Tackles for Loss: 1.

SAXELID, Kyle — 2023: Hamilton

Born: Apr 13/95 **College:** UNLV **Career GP:** 39 **Hgt:** 6.08 **Cdn Draft:** 2019 EDM **Pos:** OL
City: Elk Grove, CA **All-Star:** None **Career Starts:** 18 **Wgt:** 320 Rd 2, #12 **CFL Yrs:** 4
Career: Selected by EDM in the 2019 CFL Draft. Traded to HAM on May 2/22 with LB Grant McDonald for 1st and 3rd rd picks. **Status:** N

REG SEAS GP - EDM 2019: 18 (5), 2021: 11 (11), HAM 2022: 9 (2), 2023: 1 (0). **PLAYOFFS** GP - EDM 2019: 2 (2), HAM 2022: 1 (0).

SAYLES, Casey — 2023: Winnipeg

Born: Sept 4/95 **College:** Ohio **Career GP:** 49 **Hgt:** 6.04 **Pos:** DL
City: Omaha, NE **All-Star:** None **Career Starts:** 43 **Wgt:** 282 **CFL Yrs:** 3
Career: Signed by WPG on Jan 8/21. Signed by HAM on Feb 15/23. **Status:** A

REGULAR SEASON				DEFENSIVE STATISTICS							
Year	Tm	GP	GS	DT	ST	TT	KD	FF	QS	TFL	INT	FR
2021	WPG	14	8	28	0	28	0	0	5	0	0	0
2022	WPG	18	18	36	0	36	1	2	6	1	0	0
2023	HAM	17	17	50	0	50	3	0	7	5	0	0
Totals		**49**	**43**	**114**	**0**	**114**	**4**	**2**	**18**	**6**	**0**	**0**

PLAYOFFS				
Year	Tm	GP	DT	TFL
2021	WPG	1	3	0
2022	WPG	1	3	2
2023	HAM	1	3	1
Totals		**3**	**9**	**3**

GREY CUP				
Year	Tm	GP	DT	QS	KD
2021	WPG	1	0	0	1
2022	WPG	1	6	1	0
Totals		**2**	**6**	**1**	**1**

SAYLES, Marcus — 2023: BC

Born: Oct 1/94 **College:** West Georgia **Career GP:** 83 **Hgt:** 5.09 **Pos:** DB
City: Manhattan, NY **All-Star:** Div: 2 CFL: 1 **Career Starts:** 82 **Wgt:** 176 **CFL Yrs:** 5
Career: Signed by WPG on May 2/18. Signed by BC on Jan 10/21. **Status:** A

REGULAR SEASON				DEFENSIVE STATISTICS							INTERCEPTIONS				FUMBLE RETURNS					
Year	Tm	GP	GS	DT	ST	TT	KD	FF	QS	TFL	No	Yds	LG	TD	No	Yds	LG	TD	BK	
2018	WPG	16	15	72	5	77	5	2	1	1	3	78	38	0	1	-3	0	0	0	
2019	WPG	18	18	64	2	66	7	3	1	3	3	8	8	0	2	33	24	2	2	(C-1,
2021	BC	13	13	52	2	54	3	1	2	5	2	39	22	0	1	6	6	0	0	Punt)
2022	BC	18	18	68	0	68	7	0	0	1	4	84	45	1	0				0	
2023	BC	18	18	38	1	39	7	1	0	3	0				0					
Totals		**83**	**82**	**294**	**10**	**304**	**29**	**7**	**4**	**13**	**12**	**209**	**45**	**1**	**4**	**36**	**24**	**2**	**2**	

PLAYOFFS								
Year	Tm	GP	DT	ST	KD	FF	Int	Yds
2018	WPG	2	10	1	2	0	0	0
2019	WPG	2	5	0	1	1	0	0
2022	BC	2	4	0	0	0	1	5
2023	BC	2	6	1	0	0	1	0
Totals		**8**	**25**	**2**	**3**	**1**	**2**	**5**

REG SEASON Punt Returns - BC 2022: 7 for 46 yds, 2023: 5 for 25 yds. **GREY CUP** GP - WPG 2019: 1. Def. Tackles - 2019: 6. Pass Knockdowns - 2019: 1.

SCEVIOUR, Ryan — 2023: Calgary

Born: Jun 29/95 **College:** Calgary **Career GP:** 66 **Hgt:** 6.04 **Cdn Draft:** 2018 CGY **Pos:** OL
City: Calgary, AB **All-Star:** Div: 1 CFL: 0 **Career Starts:** 65 **Wgt:** 300 Rd 1, #8 **CFL Yrs:** 5
Career: Selected by CGY in the 2018 CFL Draft. Signed by SSK on Feb 16/24. **Status:** N

REG SEAS GP - CGY 2018: 1 (0), 2019: 18 (18), 2021: 11 (11), 2022: 18 (18), 2023: 18 (18). **PLAYOFFS** GP - CGY 2019: 1 (1), 2021: 1 (1), 2022: 1 (1), 2023: 1 (1).

SCHAKEL, Josiah — 2023: Calgary

Born: Jan 19/99 **College:** Alberta **Career GP:** 22 **Hgt:** 6.01 **Cdn Draft:** 2022 CGY **Pos:** DB
City: Sherwood Park, AB **All-Star:** None **Career Starts:** 0 **Wgt:** 223 Rd 2, #14 **CFL Yrs:** 2
Career: Selected by CGY in the 2022 CFL Draft. **Status:** N

REG SEAS GP - CGY 2022: 7 (0), EDM 2023: 15 (0). DEFENCE - 2022 CGY: 1 Defensive Tackle, 2023 EDM: 15 ST Tackles.

SCHLEUGER, Chris — 2023: BC

Born: May 12/95 **College:** Alabama Birmingham **Career GP:** 23 **Hgt:** 6.04 **Pos:** OL
City: Wesley, IA **All-Star:** None **Career Starts:** 19 **Wgt:** 305 **CFL Yrs:** 4
Career: Signed by MTL on May 19/19. Signed by BC on Feb 14/23. **Status:** A

REG SEAS GP - MTL 2019: 13 (13), 2021: 3 (2), 2022: 6 (3), 2023 BC: 1 (1). **PLAYOFFS** GP - MTL 2019: 1 (1).

SEWELL, Almondo — 2023: Montréal

Born: Jan 16/87 **College:** Akron **Career GP:** 185 **Hgt:** 6.04 **Pos:** DL
City: Buff Bay, Jamaica **All-Star:** Div: 7 CFL: 6 **Career Starts:** 170 **Wgt:** 288 **CFL Yrs:** 12
Career: Signed by EDM on May 27/11. Signed by MTL on Feb 9/21. Released on Feb 8/24. **Status:** A

REGULAR SEASON				DEFENSIVE STATISTICS								FUMBLE RETURNS			
Year	Tm	GP	GS	DT	ST	TT	KD	FF	QS	TFL	Int	No	Yds	LG	TD
2011	EDM	3	0	1	0	1	0	0	0	0	0	0			
2012	EDM	15	9	31	0	31	0	0	6	4	0	0			
2013	EDM	15	10	39	0	39	1	0	8	4	0	1	0	0	0
2014	EDM	17	17	49	1	50	0	0	9	7	0	0			
2015	EDM	18	18	35	0	35	1	1	4	5	0	0			
2016	EDM	18	18	38	0	38	0	0	11	2	0	0			
2017	EDM	17	17	36	0	36	2	0	7	5	0	1	1	1	0
2018	EDM	18	18	38	0	38	0	0	7	4	0	0			
2019	EDM	18	17	36	1	37	0	1	8	2	0	1	0	0	0
2021	MTL	14	14	19	0	19	0	0	5	1	0	0			
2022	MTL	16	16	19	0	19	0	0	3	0	0	1	0	0	0
2023	MTL	16	16	14	0	14	1	0	1	2	0	0			
Totals		**185**	**170**	**355**	**2**	**357**	**5**	**2**	**69**	**36**	**0**	**4**	**1**	**1**	**0**

PLAYOFFS					
Year	Tm	GP	DT	QS	FF
2012	EDM	1	2	0	0
2014	EDM	2	5	0	0
2015	EDM	1	3	0	1
2016	EDM	2	9	1	0
2017	EDM	2	7	0	0
2019	EDM	2	1	0	0
2021	MTL	1	0	0	0
2022	MTL	2	4	2	0
2023	MTL	2	1	0	0
Totals		**15**	**32**	**3**	**1**

GREY CUP			
Year	Tm	GP	DT
2015	EDM	1	3
2023	MTL	1	2
Totals		**2**	**5**

REG SEAS RUSHING - 1 att for 1 yd, 1 TD (Scored rushing TD Sept 3/21 at OTT).

SIDDIQI, Amir — 2023: BC

Born: Dec 31/97 **College:** Charlotte **Career GP:** 18 **Hgt:** 6.02 **Pos:** DL
City: Detroit, MI **All-Star:** None **Career Starts:** 0 **Wgt:** 245 **CFL Yrs:** 1
Career: Signed by BC on May 8/23. **Status:** A

REGULAR SEASON				DEFENSIVE STATISTICS							INTERCEPTIONS				FUMBLE RETURNS			
Year	Tm	GP	GS	DT	ST	TT	KD	FF	QS	TFL	No	Yds	LG	TD	No	Yds	LG	TD
2023	BC	18	0	13	6	19	0	0	1	1	0				1	0	0	0

PLAYOFFS			
Year	Tm	GP	DT
2023	BC	1	0

SMITH, Robbie — 2023: Toronto

Born: Apr 17/97 **College:** Wilfrid Laurier **Career GP:** 63 **Hgt:** 6.02 **Cdn Draft:** 2019 TOR **Pos:** DL
City: Brampton, ON **All-Star:** None **Career Starts:** 25 **Wgt:** 245 Rd 2, #9 **CFL Yrs:** 4
Career: Selected by TOR in the 2019 CFL Draft. **Status:** N

SMITH, Robbie (Cont'd) — 2023: Toronto

REGULAR SEASON / DEFENSIVE STATISTICS / INTERCEPTIONS

Year	Tm	GP	GS	DT	ST	TT	KD	FF	QS	TFL	No	Yds	LG	TD	FR
2019	TOR	14	4	15	1	16	0	1	4	1	0				0
2021	TOR	14	1	24	6	30	0	1	1	3	0				0
2022	TOR	17	7	22	7	29	3	1	3	1	1	32	32	0	0
2023	TOR	18	13	34	11	45	1	0	6	5	0				0
Totals		**63**	**25**	**95**	**25**	**120**	**4**	**3**	**14**	**10**	**1**	**32**	**32**	**0**	**0**

PLAYOFFS

Year	Tm	GP	DT	ST	TFL
2021	TOR	1	1	1	0
2022	TOR	1	2	1	0
2023	TOR	1	2	0	1
Totals		**3**	**5**	**2**	**1**

GREY CUP

Year	Tm	GP	DT	QS	BK
2022	TOR	1	4	1	1

SOPIK, Fraser — 2023: Hamilton

Born: Apr 3/97 **College:** Western **Career GP:** 56 **Hgt:** 6.00 **Cdn Draft:** 2019 CGY **Pos:** LB
City: Toronto, ON **All-Star:** None **Career Starts:** 0 **Wgt:** 209 Rd 4, #31 **CFL Yrs:** 4
Career: Selected by CGY in the 2019 CFL Draft. Signed by HAM on Feb 15/23. Signed by TOR on Feb 13/24. **Status:** N

REGULAR SEASON / DEFENSIVE STATISTICS

Year	Tm	GP	GS	DT	ST	TT	KD	FF	QS	TFL	Int	FR	Yds	LG	TD	BK
2019	CGY	18	0	13	10	23	0	2	2	0	0	0	0	0	0	1 (Punt)
2021	CGY	14	0	4	13	17	0	0	0	0	0	0	0	0	0	0
2022	CGY	12	0	14	7	21	1	1	2	1	0	0	0	0	0	0
2023	HAM	12	0	2	9	11	0	0	0	0	0	1	38	38	0	0
Totals		**56**	**0**	**33**	**39**	**72**	**1**	**3**	**4**	**1**	**0**	**1**	**38**	**38**	**0**	**1**

PLAYOFFS

Year	Tm	GP	DT	ST
2021	CGY	1	0	1
2022	CGY	1	2	0
2023	HAM	1	0	0
Totals		**3**	**2**	**1**

ST. JOHN, Josiah — 2023: Edmonton

Born: May 18/92 **College:** Oklahoma **Career GP:** 59 **Hgt:** 6.05 **Cdn Draft:** 2016 SSK **Pos:** OL
City: Toronto, ON **All-Star:** None **Career Starts:** 18 **Wgt:** 305 Rd 1, #1 **CFL Yrs:** 7
Career: Drafted by SSK in 2016. Spent time with TOR, BC, and EDM in 2019 (Injured List only). Signed by SSK on Feb 12/20. Signed by EDM on Feb 14/23. **Status:** N

REGULAR SEASON

Year	Tm	GP	GS	Year	Tm	GP	GS
2016	SSK	10	6	2019	EDM	0	0
2017	SSK	1	0	2021	SSK	14	1
2018	SSK	11	2	2022	SSK	11	4
2019	BC	0	0	2023	EDM	12	5
Regular Season Totals						**59**	**18**

PLAYOFFS

Year	Tm	GP	GS
2018	SSK	1	1
2019	EDM	1	0
2021	SSK	2	0
Totals		**4**	**1**

STATZ, Nicholas — 2023: Calgary

Born: May 9/96 **College:** Calgary **Career GP:** 36 **Hgt:** 5.10 **Cdn Draft:** 2019 CGY **Pos:** DB
City: Calgary, AB **All-Star:** None **Career Starts:** 2 **Wgt:** 186 Rd 6, #55 **CFL Yrs:** 3
Career: Selected by CGY in the 2019 CFL Draft. **Status:** N

REGULAR SEASON / DEFENSIVE STATISTICS / INTERCEPTIONS / PUNT RET

Year	Tm	GP	GS	DT	ST	TT	KD	FF	QS	TFL	FR	Yds	LG	TD	No	Yds	LG	TD	No	Yds
2021	CGY	12	0	12	3	15	0	0	0	0	0				0	0	0	0	0	0
2022	CGY	11	1	6	12	18	1	0	0	0	0				1	16	16	0	1	9
2023	CGY	13	1	5	2	7	1	0	0	0	1	0	0	0	2	12	8	0	0	
Totals		**36**	**2**	**23**	**17**	**40**	**2**	**0**	**0**	**0**	**1**	**0**	**0**	**0**	**3**	**28**	**16**	**0**	**1**	**9**

PLAYOFFS

Year	Tm	GP	STT
2023	CGY	1	1

STEVENS, Deshawn — 2023: Ottawa

Born: Jun 9/97 **College:** West Virginia **Career GP:** 30 **Hgt:** 6.02 **Cdn Draft:** 2021 OTT **Pos:** LB
City: Toronto, ON **All-Star:** None **Career Starts:** 0 **Wgt:** 255 Rd 1, #6 **CFL Yrs:** 2
Career: Selected by OTT in the 2021 CFL Draft. **Status:** N

REG SEAS GP - OTT 2022: 18 (0), 2023: 12 (0). DEFENCE - OTT 2022: 7 Defensive Tackles, 6 ST Tackles, 2023: 1 Defensive Tackle, 4 ST Tackles.

STEWARD, Hunter — 2023: Ottawa

Born: Dec 23/91 **College:** Liberty **Career GP:** 124 **Hgt:** 6.06 **Cdn Draft:** 2013 BC **Pos:** OL
City: Calgary, AB **All-Star:** None **Career Starts:** 99 **Wgt:** 315 Rd 1, #6 **CFL Yrs:** 9
Career: Selected by BC in the 2013 CFL Draft. Signed by OTT on Feb 8/22. **Status:** N

REGULAR SEASON

Year	Tm	GP	GS	Year	Tm	GP	GS
2014	BC	7	6	2019	BC	17	13
2015	BC	3	0	2021	BC	14	14
2016	BC	18	14	2022	OTT	18	17
2017	BC	16	15	2023	OTT	17	6
2018	BC	14	14				
Regular Season Totals						**124**	**99**

PLAYOFFS

Year	Tm	GP	GS
2015	BC	1	0
2016	BC	2	2
2018	BC	1	1
Totals		**4**	**3**

STEWART, Silas — 2023: Calgary

Born: Sep 28/95 **College:** Incarnate Word **Career GP:** 30 **Hgt:** 6.01 **Pos:** LB
City: New Castle, DE **All-Star:** None **Career Starts:** 4 **Wgt:** 223 **CFL Yrs:** 3
Career: Signed as a free agent by CGY on June 11/21. **Status:** A

STEWART, Silas (Cont'd) — 2023: Calgary

REGULAR SEASON				DEFENSIVE STATISTICS							INTERCEPTIONS				FUMBLE RETURNS			
Year	Tm	GP	GS	DT	ST	TT	KD	FF	QS	TFL	No	Yds	LG	TD	No	Yds	LG	TD
2021	CGY	12	0	7	9	16	0	0	0	0	0				0			
2022	CGY	18	4	35	20	55	2	1	1	0	0				1	0	0	0
2023	CGY	5	0	11	0	11	0	0	0	0	0				0			
Totals		**35**	**4**	**53**	**29**	**82**	**2**	**1**	**1**	**0**	**0**	**0**	**0**	**0**	**1**	**0**	**0**	**0**

PLAYOFFS					
Year	Tm	GP	DT	FR	Yds
2023	CGY	1	2	1	8

STIGGERS, Qwan'tez — 2023: Toronto

Born: Jan 8/02 **College:** **Career GP:** 16 **Hgt:** 6.00 **Pos:** DB
City: Atlanta, GA **All-Star:** Div: 1 CFL: 0 **Career Starts:** 15 **Wgt:** 197 **CFL Yrs:** 1
Career: Signed by TOR on Jan 3/23. Selected 2023 East Division All-Star and CFL's Most Outstanding Rookie. **Status:** A

REGULAR SEASON				DEFENSIVE STATISTICS							INTERCEPTIONS				FUMBLE RETURNS			
Year	Tm	GP	GS	DT	ST	TT	KD	FF	QS	TFL	No	Yds	LG	TD	No	Yds	LG	TD
2023	TOR	16	15	53	3	56	5	0	0	3	5	17	24	0	0			

PLAYOFFS			
Year	Tm	GP	DT
2023	TOR	1	3

STUBBLEFIELD, Reggie — 2023: Montréal

Born: Aug 27/98 **College:** Kansas State **Career GP:** 13 **Hgt:** 6.00 **Pos:** DB
City: Arlington, TX **All-Star:** None **Career Starts:** 13 **Wgt:** 195 **CFL Yrs:** 1
Career: Signed by MTL on Mar 1/23. **Status:** A

REGULAR SEASON				DEFENSIVE STATISTICS							INTERCEPTIONS				
Year	Tm	GP	GS	DT	ST	TT	KD	FF	QS	TFL	No	Yds	LG	TD	FR
2023	MTL	13	13	38	3	41	9	1	3	3	2	68	45	0	0

PLAYOFFS							
Year	Tm	GP	DT	KD	TFL	INT	Yds
2023	MTL	2	18	3	1	1	6

GREY CUP			
Year	Tm	DT	QS
2023	MTL	5	1

SUNDERLAND, Will — 2023: Hamilton

Born: Sep 11/96 **College:** Troy **Career GP:** 9 **Hgt:** 6.02 **Pos:** DB
City: Midwest City, OK **All-Star:** Div: 1 CFL: 0 **Career Starts:** 5 **Wgt:** 196 **CFL Yrs:** 2
Career: Signed by SSK on Jan 25/22. Released on Jun 2/22. Signed by HAM on Oct 11/22. **Status:** A

REGULAR SEASON				DEFENSIVE STATISTICS							INTERCEPTIONS				FUMBLE RETURNS			
Year	Tm	GP	GS	DT	ST	TT	KD	FF	QS	TFL	No	Yds	LG	TD	No	Yds	LG	TD
2022	HAM	1	1	1	0	1	0	0	0	1	0				0			
2023	HAM	8	4	14	1	15	5	0	0	0	0				1	0	0	0
Totals		**9**	**5**	**15**	**1**	**16**	**5**	**0**	**0**	**1**	**0**	**0**	**0**	**0**	**1**	**0**	**0**	**0**

PLAYOFFS				
Year	Tm	GP	DT	KD
2023	HAM	1	2	1

SUTTON, Eric — 2023: Toronto

Born: Sep 5/98 **College:** Texas State University **Career GP:** 13 **Hgt:** 5.09 **Cdn Draft:** 2022 TOR **Pos:** DB
City: Cedar Hill, TX **All-Star:** None **Career Starts:** 1 **Wgt:** 175 Rd 6, #53 **CFL Yrs:** 2
Career: Selected by TOR in the 2022 CFL Draft. Released on Aug 2/23. **Status:** N

REG SEAS GP - TOR 2022: 9 (1), 2023: 4 (0). DEFENCE - 2022: 7 DT, 4 STT, 2023: 2 DT. **PLAYOFFS** GP - TOR 2022: 1 (0). STT: 1. **GREY CUP** GP - TOR 2022: 1 (0).

SUTTON, Wesley — 2023: Montréal

Born: Feb 9/96 **College:** Northern Arizona **Career GP:** 36 **Hgt:** 5.11 **Pos:** DB
City: Chandler, AZ **All-Star:** Div: 2 CFL: 0 **Career Starts:** 36 **Wgt:** 194 **CFL Yrs:** 3
Career: Signed by MTL on Mar 22/21. Selected East Division All-Star in 2022 & 2023. **Status:** A

REGULAR SEASON				DEFENSIVE STATISTICS							INTERCEPTIONS					PUNT RET	
Year	Tm	GP	GS	DT	ST	TT	KD	FF	QS	TFL	No	Yds	LG	TD	FR	No	Yds
2021	MTL	2	2	6	0	6	3	0	0	0	1	0	0	0	0	0	
2022	MTL	18	18	79	1	80	9	2	4	3	1	13	13	0	0	1	11
2023	MTL	16	16	54	1	55	5	1	3	0	1	71	71	1	0	0	
Totals		**36**	**36**	**139**	**2**	**141**	**17**	**3**	**7**	**3**	**3**	**84**	**71**	**1**	**0**	**1**	**11**

PLAYOFFS						
Year	Tm	GP	DT	ST	TFL	KD
2022	MTL	2	9	1	2	0
2023	MTL	2	1	1	0	1
Totals		**4**	**10**	**2**	**2**	**1**

GREY CUP		
Year	DT	STT
2023	6	1

SZOTT, Jakub — 2023: Wpg-Ham

Born: July 13/98 **College:** McMaster **Career GP:** 24 **Hgt:** 6.04 **Cdn Draft:** 2020 OTT **Pos:** OL
City: Toronto, ON **All-Star:** None **Career Starts:** 14 **Wgt:** 299 Rd 4, #29 **CFL Yrs:** 2
Career: Selected by OTT in the 2020 CFL Draft. Released on Aug 15/22. Signed by WPG on Oct 4/22. Released on Oct 14/22. **Status:** N
Signed by MTL on Oct 18/22. Released on May 9/23. Signed by WPG on May 12/23. Released on Jun 27/23.
Signed by SSK on Jul 5/23 (Practice Roster only). Released on Aug 16/23. Signed by HAM on Aug 17/23.

REG SEAS GP - OTT 2021: 14 (13), 2023 WPG: 3 (0), HAM: 7 (1).

TA'ALA, Blessman — 2023: Ottawa

Born: March 11/99 **College:** Hawaii **Career GP:** 12 **Hgt:** 6.02 **Glo Draft:** 2023 OTT **Pos:** DL
City: Pago Pago, American Samoa **All-Star:** None **Career Starts:** 1 **Wgt:** 305 Rd 1, #1 **CFL Yrs:** 1
Career: Selected by OTT in the 2023 Global Draft. **Status:** G

REG SEAS GP - OTT 2023: 12 (1). DEFENCE - OTT 2023: 6 Defensive Tackles, 1 ST Tackle, 2 Sacks, 1 Forced Fumble, 1 Tackle for Loss.

TATE, Trevon — 2023: Toronto

Born: Mar 13/96 **College:** Memphis **Career GP:** 21 **Hgt:** 6.04 **Pos:** OL
City: Houston, TX **All-Star:** None **Career Starts:** 21 **Wgt:** 295 **CFL Yrs:** 4
Career: Signed by HAM on July 21/19. Released on Aug 21/21. Signed by OTT on Sept 19/21. Claimed by TOR on Sept 30/21. Signed by CGY on Feb 13/24. **Status:** A

REG SEAS GP - HAM 2019: 1 (1), 2021: 1 (1), OTT 2021: 1 (1), TOR 2021: 4 (4), 2022: 4 (4), 2023: 10 (10)

TAYLOR, Adarius — 2023: Calgary

Born: Sep 21/90 **College:** Florida Atlantic **Career GP:** 3 **Hgt:** 5.11 **Pos:** LB
City: Bartow, FL **All-Star:** None **Career Starts:** 0 **Wgt:** 233 **CFL Yrs:** 1
Career: Signed by CGY on Oct 2/23. Released on Nov 16/23. **Status:** A

REG SEAS GP - CGY 2023: 3 (0). DEFENCE - CGY 2023: 5 Def Tackles, 3 ST Tackles, 2 FF, 1 FF for 0 yds. **PLAYOFFS** GP - CGY 2023: 1 (0). DEFENCE: 6 Def Tackles, 1 FF.

TAYLOR, Jake — 2023: Edmonton

Born: Dec 1/00 **College:** Alberta **Career GP:** 17 **Hgt:** 6.02 **Cdn Draft:** 2023 EDM **Pos:** LB
City: Beaumont, AB **All-Star:** None **Career Starts:** 0 **Wgt:** 215 Rd 2, #18 **CFL Yrs:** 1
Career: Selected by EDM in the 2023 CFL Draft (Territorial). **Status:** N

REG SEAS GP - EDM 2023: 17 (0). DEFENCE - EDM 2023: 1 Defensive Tackle, 9 ST Tackles.

TAYLOR, Nick — 2023: Calgary

Born: Mar 27/88 **College:** Florida International **Career GP:** 75 **Hgt:** 5.09 **Pos:** DB
City: Hollywood, FL **All-Star:** None **Career Starts:** 71 **Wgt:** 187 **CFL Yrs:** 7
Career: Signed by OTT on Mar 4/16. Signed by EDM on Feb 14/18. Released on Aug 8/19. Signed by WPG on Aug 19/19. Signed by CGY on Apr 21/23. **Status:** A

REGULAR SEASON				DEFENSIVE STATISTICS							INTERCEPTIONS				
Year	Tm	GP	GS	DT	ST	TT	KD	FF	QS	TFL	No	Yds	LG	TD	FR
2016	OTT	9	8	28	0	28	3	1	0	1	1	57	57	1	0
2017	OTT	8	8	34	1	35	5	0	0	0	0				0
2018	EDM	15	15	46	2	48	5	0	1	2	0				0
2019	EDM	3	0	0	0	0	0	1	0	0	0				0
	WPG	4	4	5	0	5	1	0	0	0	1	37	37	1	0
2021	WPG	12	12	31	0	31	4	0	0	1	0				0
2022	WPG	13	13	44	2	46	1	0	0	0	3	9	8	0	0
2023	CGY	11	11	25	1	26	3	1	0	0	1	0	0	0	0
Totals		**75**	**71**	**213**	**6**	**219**	**22**	**3**	**1**	**4**	**6**	**103**	**57**	**2**	**0**

PLAYOFFS					
Year	Tm	GP	DT	Int	Yds
2017	OTT	1	6	0	
2019	WPG	2	6	1	10
2021	WPG	1	2	0	
2023	CGY	1	2	0	
Totals		**5**	**16**	**1**	**10**

GREY CUP			KO		
Year	Tm	GP	DT	RT	Yds
2019	WPG	1	1	2	46
2021	WPG	1	4	0	0
Totals		**2**	**5**	**2**	**46**

TEITZ, Micah — 2023: Saskatchewan

Born: May 24/96 **College:** Calgary **Career GP:** 58 **Hgt:** 6.02 **Cdn Draft:** 2018 SSK **Pos:** LB
City: Calgary, AB **All-Star:** None **Career Starts:** 31 **Wgt:** 225 Rd 2, #14 **CFL Yrs:** 5
Career: Selected by SSK in the 2018 CFL Draft. Injured List only in 2022. Signed by CGY on Feb 13/24. **Status:** N

REGULAR SEASON				DEFENSIVE STATISTICS							INTERCEPTIONS				FUMBLE RETURNS			
Year	Tm	GP	GS	DT	ST	TT	KD	FF	QS	TFL	No	Yds	LG	TD	No	Yds	LG	TD
2018	SSK	11	0	0	7	7	0	0	0	0	0				0			
2019	SSK	16	1	6	11	17	1	0	0	1	0				0			
2021	SSK	13	13	64	7	71	0	0	3	4	0				0			
2022	SSK	0	0	0	0	0	0	0	0	0	0				0			
2023	SSK	18	17	57	6	63	2	0	0	3	0				0			
Totals		**58**	**31**	**127**	**31**	**158**	**3**	**0**	**3**	**8**	**0**	**0**	**0**	**0**	**0**	**0**	**0**	**0**

PLAYOFFS			
Year	Tm	GP	DT
2019	SSK	1	0
2021	SSK	1	5
Totals		**2**	**5**

TEUHEMA, Sione — 2023: BC

Born: Sep 25/95 **College:** Southeastern Louisiana **Career GP:** 31 **Hgt:** 6.04 **Pos:** DL
City: Keller, TX **All-Star:** None **Career Starts:** 21 **Wgt:** 249 **CFL Yrs:** 2
Career: Signed by BC on Jul 16/22. **Status:** A

REGULAR SEASON				DEFENSIVE STATISTICS							INTERCEPTIONS				FUMBLE RETURNS			
Year	Tm	GP	GS	DT	ST	TT	KD	FF	QS	TFL	No	Yds	LG	TD	No	Yds	LG	TD
2022	BC	14	4	23	4	27	0	0	8	1	0				0			
2023	BC	17	17	37	0	37	0	0	7	3	0				2	57	51	0
Totals		**31**	**21**	**60**	**4**	**64**	**0**	**0**	**15**	**4**	**0**	**0**	**0**	**0**	**2**	**57**	**51**	**0**

PLAYOFFS				
Year	Tm	GP	DT	QS
2022	BC	2	6	0
2023	BC	1	2	1
Totals		**3**	**8**	**1**

THOMAS, Jake — 2023: Winnipeg

Born: Dec 6/90 **College:** Acadia **Career GP:** 168 **Hgt:** 6.02 **Cdn Draft:** 2012 WPG **Pos:** DL
City: Douglas, NB **All-Star:** None **Career Starts:** 78 **Wgt:** 274 Rd 4, #29 **CFL Yrs:** 11
Career: Selected by WPG in the 2012 CFL Draft. **Status:** N

REGULAR SEASON				DEFENSIVE STATISTICS							
Year	Tm	GP	GS	DT	ST	KD	FF	QS	TFL	INT	FR
2012	WPG	14	0	1	1	0	1	0	0	0	0
2013	WPG	17	1	6	0	0	0	1	1	0	1
2014	WPG	18	18	20	0	0	0	4	1	0	0
2015	WPG	18	0	16	1	0	0	1	3	0	0
2016	WPG	16	0	16	0	0	0	0	3	0	2
2017	WPG	18	7	21	1	0	0	4	0	1	1
2018	WPG	18	0	17	0	0	2	3	1	0	1
2019	WPG	18	4	22	0	1	0	5	6	0	0
2021	WPG	14	13	15	0	0	0	4	1	0	0
2022	WPG	18	18	15	1	0	1	4	0	0	1
2023	WPG	18	17	17	0	1	0	5	0	0	0
Regular Season Totals		**187**	**78**	**166**	**4**	**2**	**4**	**31**	**16**	**1**	**6**

THOMAS, Jake (Cont'd) — 2023: Winnipeg

PLAYOFFS

Year	Tm	GP	DT	QS	FR	Year	Tm	GP	DT	QS	FR
2016	WPG	1	3	0	0	2021	WPG	1	1	1	1
2017	WPG	1	1	0	0	2022	WPG	1	0	0	1
2018	WPG	2	0	0	0	2023	WPG	1	0	0	0
2019	WPG	2	1	0	0						
Playoff Totals								**9**	**6**	**1**	**2**

GREY CUP

Year	Tm	GP	DT	QS
2019	WPG	1	1	1
2021	WPG	1	4	1
2022	WPG	1	1	0
2023	WPG	1	3	0
Totals		**4**	**9**	**2**

THOMAS, Kelon — 2023: Calgary

Born: Dec 16/00 **College:** Okanagan Sun **Career GP:** 15 **Hgt:** 6.05 **Pos:** DL
City: Scarborough, ON **All-Star:** None **Career Starts:** 0 **Wgt:** 244 **CFL Yrs:** 1
Career: Signed by CGY on Jan 9/23. **Status:** N

REG SEAS GP - CGY 2023: 15 (0). DEFENCE - 2023: 1 Defensive Tackle, 12 ST Tackles, 2 Pass Knockdowns. **PLAYOFFS** GP - CGY 2023: 1 (0).

THOMPSON, Malcolm — 2023: Calgary

Born: Sep 12/95 **College:** Wilfrid Laurier **Career GP:** 16 **Hgt:** 5.11 **Pos:** DB
City: Windsor, ON **All-Star:** None **Career Starts:** 7 **Wgt:** 193 **CFL Yrs:** 3
Career: Signed by CGY on Nov 25/19. Released on Jul 29/21. Signed by HAM on Oct 31/21. Released on Nov 19/21. Signed by WPG on Jan 3/22. Released on Dec 5/22. Signed by CGY on Sep 16/23. **Status:** N

REGULAR SEASON				DEFENSIVE STATISTICS							INTERCEPTIONS				FUMBLE RETURNS			
Year	Tm	GP	GS	DT	ST	TT	KD	FF	QS	TFL	No	Yds	LG	TD	No	Yds	LG	TD
2021	HAM	2	0	0	2	2	0	0	0	0	0				0			
2022	WPG	10	7	23	5	28	0	0	0	0	0				1	6	6	0
2023	CGY	4	0	1	1	2	0	0	0	0	0				0			
Totals		**16**	**7**	**24**	**8**	**32**	**0**	**0**	**0**	**0**	**0**	**0**	**0**	**0**	**1**	**6**	**6**	**0**

PLAYOFFS

Year	Tm	GP	DT
2023	CGY	1	0

THORNTON, Hugh — 2023: Calgary

Born: Jun 28/91 **College:** Illinois **Career GP:** 6 **Hgt:** 6.03 **Pos:** OL
City: Boise, ID **All-Star:** None **Career Starts:** 6 **Wgt:** 309 **CFL Yrs:** 2
Career: Signed by CGY on Apr 8/22. **Status:** A

REG SEAS GP - CGY 2022: 4 (4), 2023: 2 (2). **PLAYOFFS** GP - CGY 2022: 1 (1).

THURMAN, Jameer — 2023: Hamilton

Born: Jan 20/95 **College:** Indiana State **Career GP:** 82 **Hgt:** 6.00 **Pos:** LB
City: Chicago, IL **All-Star:** None **Career Starts:** 76 **Wgt:** 227 **CFL Yrs:** 5
Career: Signed by CGY on May 28/17. Signed by CHI (NFL) on Jan 3/19. Signed by CGY on Jan 19/21. Signed by HAM on Feb 15/23. Signed by SSK on Feb 13/24. **Status:** A

REGULAR SEASON				DEFENSIVE STATISTICS							INTERCEPTIONS				FUMBLE RETURNS			
Year	Tm	GP	GS	DT	ST	TT	KD	FF	QS	TFL	No	Yds	LG	TD	No	Yds	LG	TD
2017	CGY	18	12	52	13	65	1	2	1	1	2	45	28	0	1	10	10	0
2018	CGY	17	17	82	17	99	2	1	2	1	1	0	0	0	1	0	0	0
2021	CGY	14	14	62	1	63	3	3	3	1	0				0			
2022	CGY	15	15	74	1	75	2	2		4	3	33	18	0	0			
2023	HAM	18	18	97	0	97	4	2	5	1	2	57	32	0	1	0	0	0
Totals		**82**	**76**	**367**	**32**	**399**	**12**	**10**	**11**	**8**	**8**	**135**	**32**	**0**	**3**	**10**	**10**	**0**

PLAYOFFS

Year	Tm	GP	DT	ST	QS	KD	Int	Yds
2017	CGY	1	6	0	0	0	0	0
2018	CGY	1	4	0	0	0	0	0
2021	CGY	1	5	3	0	0	1	5
2022	CGY	1	9	0	0	0	0	
2023	HAM	1	6	1	1	1	0	
Totals		**5**	**30**	**4**	**1**	**1**	**1**	**5**

GREY CUP GP - CGY 2017: 1, 2018: 1. Def. Tackles - 2017: 7, 2018: 2. QB Sacks - 2017: 1. Forced Fumbles - 2018: 1

UGUAK, Lwal — 2023: Montréal

Born: Mar 30/00 **College:** TCU **Career GP:** 18 **Hgt:** 6.05 **Cdn Draft:** 2023 MTL **Pos:** DL
City: Edmonton, AB **All-Star:** None **Career Starts:** 5 **Wgt:** 271 Rd 1, #7 **CFL Yrs:** 1
Career: Selected by MTL in the 2023 CFL Draft. Signed by Tampa Bay (NFL) on Jan 31/24. **Status:** N

REGULAR SEASON				DEFENSIVE STATISTICS									
Year	Tm	GP	GS	DT	ST	TT	KD	FF	QS	TFL	INT	FR	BK
2023	MTL	18	5	16	0	16	5	1	3	4	0	0	1 (FG)

PLAYOFFS

Year	Tm	GP	DT	KD	TFL
2023	MTL	2	6	3	1

GREY CUP

Year	Tm	GP	DT
2023	MTL	1	5

USHER, Nick — 2023: Mtl-BC

Born: Jan 22/95 **College:** UTEP **Career GP:** 62 **Hgt:** 6.04 **Pos:** DL
City: Los Angeles, CA **All-Star:** None **Career Starts:** 48 **Wgt:** 256 **CFL Yrs:** 5
Career: Signed by EDM on Oct 4/17. Signed by MTL on Feb 9/21. Released on Jul 23/23. Signed by BC on Aug 16/23. Signed by HAM on Feb 20/24. **Status:** A

REGULAR SEASON				DEFENSIVE STATISTICS							INTERCEPTIONS				FUMBLE RETURNS			
Year	Tm	GP	GS	DT	ST	TT	KD	FF	QS	TFL	No	Yds	LG	TD	No	Yds	LG	TD
2018	EDM	8	0	7	3	10	0	1	1	0	0				1	40	40	0
2019	EDM	18	16	36	0	36	1	3	6	4	0				2	0	0	0
2021	MTL	14	14	35	0	35	1	1	5	4	0				3	0	0	0
2022	MTL	13	13	29	0	29	0	1	3	2	0				1	12	12	0
2023	MTL	5	5	5	0	5	0	0	1	0	0				0			
	BC	4	0	1	0	1	0	0	0	1	0				0			
Totals		**62**	**48**	**113**	**3**	**116**	**2**	**6**	**16**	**11**	**0**	**0**	**0**	**0**	**7**	**52**	**40**	**0**

PLAYOFFS

Year	Tm	GP	DT	QS
2018	HAM	2	5	1
2019	EDM	2	1	0
2021	MTL	1	0	0
2022	MTL	2	5	0
Totals		**7**	**11**	**1**

USHER, Nick — 2023: Mtl-BC

REGULAR SEASON				DEFENSIVE STATISTICS							INTERCEPTIONS				FUMBLE RETURNS			
Year	Tm	GP	GS	DT	ST	TT	KD	FF	QS	TFL	No	Yds	LG	TD	No	Yds	LG	TD
2018	EDM	8	0	7	3	10	0	1	1	0	0				1	40	40	0
2019	EDM	18	16	36	0	36	1	3	6	4	0				2	0	0	0
2021	MTL	14	14	35	0	35	1	1	5	4	0				3	0	0	0
2022	MTL	13	13	29	0	29	0	1	3	2	0				1	12	12	0
2023	MTL	5	5	5	0	5	0	0	1	0	0				0			
	BC	4	0	1	0	1	0	0	0	1	0				0			
Totals		**62**	**48**	**113**	**3**	**116**	**2**	**6**	**16**	**11**	**0**	**0**	**0**	**0**	**7**	**52**	**40**	**0**

PLAYOFFS				
Year	Tm	GP	DT	QS
2018	HAM	2	5	1
2019	EDM	2	1	0
2021	MTL	1	0	0
2022	MTL	2	5	0
Totals		**7**	**11**	**1**

VAN ZEYL, Chris — 2023: Hamilton

Born: Sep 4/83 **College:** McMaster **Career GP:** 192 **Hgt:** 6.06 **Cdn Draft:** 2007 MTL **Pos:** OL
City: Fonthill, ON **All-Star:** Div: 7 CFL: 3 **Career Starts:** 176 **Wgt:** 312 Rd 3, #18 **CFL Yrs:** 15
Career: Selected by MTL in the 2007 CFL Draft. Released on Sep 3/08. Signed by TOR on Sep 5/08. Released on May 18/19. Signed by HAM on May 19/19. Selected CFL Most Outstanding Offensive Lineman in 2019. **Status:** N

REGULAR SEASON							
Year	Tm	GP	GS	Year	Tm	GP	GS
2008	MTL	0	0	2016	TOR	18	18
2009	TOR	11	3	2017	TOR	16	16
2010	TOR	14	14	2018	TOR	17	17
2011	TOR	15	15	2019	HAM	17	16
2012	TOR	17	17	2021	HAM	7	7
2013	TOR	17	17	2022	HAM	6	6
2014	TOR	17	17	2023	HAM	6	0
2015	TOR	14	13				
Totals						**192**	**176**

PLAYOFFS			
Year	Tm	GP	GS
2010	TOR	2	2
2012	TOR	2	2
2013	TOR	1	1
2015	TOR	1	1
2019	HAM	1	1
2021	HAM	2	2
2022	HAM	1	0
2023	HAM	1	0
Totals		**11**	**9**

GREY CUP			
Year	Tm	GP	GS
2012	TOR	1	1
2019	HAM	1	1
2021	HAM	1	1
Totals		**3**	**3**

VARGA, Ryder — 2023: BC

Born: Apr 30/99 **College:** Regina **Career GP:** 18 **Hgt:** 6.03 **Cdn Draft:** 2023 BC **Pos:** LB
City: Regina, SK **All-Star:** None **Career Starts:** 0 **Wgt:** 230 Rd 3, #29 **CFL Yrs:** 1
Career: Selected by BC in the 2022 CFL Draft. **Status:** N

REGULAR SEASON				DEFENSIVE STATISTICS								
Year	Tm	GP	GS	DT	ST	TT	KD	FF	QS	TFL	INT	FR
2023	BC	18	0	9	13	22	0	0	1	2	0	0

PLAYOFFS				
Year	Tm	GP	DT	KD
2023	BC	2	3	1

VAUGHTERS, James — 2023: Calgary

Born: Jun 27/93 **College:** Stanford **Career GP:** 39 **Hgt:** 6.02 **Pos:** DL
City: Chicago, IL **All-Star:** None **Career Starts:** 24 **Wgt:** 260 **CFL Yrs:** 3
Career: Signed by CGY on May 22/17. Signed by CHI (NFL) on Jan 8/19. Re-signed by CGY on Jan 25/23. **Status:** A

REGULAR SEASON				DEFENSIVE STATISTICS							INTERCEPTIONS				FUMBLE RETURNS			
Year	Tm	GP	GS	DT	ST	TT	KD	FF	QS	TFL	No	Yds	LG	TD	No	Yds	LG	TD
2017	CGY	17	8	26	6	32	2	0	6	3	0				0			
2018	CGY	16	10	24	2	26	0	0	5	0	0				0			
2023	CGY	6	6	15	0	15	0	1	5	0	0				0			
Totals		**39**	**24**	**65**	**8**	**73**	**2**	**1**	**16**	**3**	**0**	**0**	**0**	**0**	**0**	**0**	**0**	**0**

PLAYOFFS			
Year	Tm	GP	STT
2017	CGY	1	1

GREY CUP			
Year	Tm	GP	STT
2017	CGY	1	1

VREDE, Tyron — 2023: Ottawa

Born: Sept 18/96 **College:** North Dakota **Career GP:** 30 **Hgt:** 6.00 **Glo Draft:** 2021 OTT **Pos:** LB
City: Amsterdam, The Netherlands **All-Star:** None **Career Starts:** 2 **Wgt:** 231 Rd 2, #10 **CFL Yrs:** 3
Career: Selected by OTT in the 2021 Global Draft. **Status:** G

REGULAR SEASON				DEFENSIVE STATISTICS							INTERCEPTIONS				FUMBLE RETURNS			
Year	Tm	GP	GS	DT	ST	TT	KD	FF	QS	TFL	No	Yds	LG	TD	No	Yds	LG	TD
2021	OTT	14	0	5	10	15	0	0	0	0	0				0			
2022	OTT	12	0	0	7	7	0	0	0	0	0				0			
2023	OTT	4	2	18	2	20	1	0	0	1	0				0			
Totals		**30**	**2**	**23**	**19**	**42**	**1**	**0**	**0**	**1**	**0**	**0**	**0**	**0**	**0**	**0**	**0**	**0**

WAKEFIELD, Michael — 2023: Ottawa

Born: Jan 12/94 **College:** Florida International **Career GP:** 83 **Hgt:** 6.03 **Pos:** DL
City: Valdosta, GA **All-Star:** None **Career Starts:** 58 **Wgt:** 268 **CFL Yrs:** 6
Career: Signed by OTT on Feb 22/17. Signed by MTL on Feb 9/21. Signed by OTT on Feb 14/23. **Status:** A

REGULAR SEASON				DEFENSIVE STATISTICS							INTERCEPTIONS				FUMBLE RETURNS			
Year	Tm	GP	GS	DT	ST	TT	KD	FF	QS	TFL	No	Yds	LG	TD	No	Yds	LG	TD
2017	OTT	6	4	4	0	4	1	0	0	2	0				0			
2018	OTT	17	14	18	0	18	3	0	3	0	0				0			
2019	OTT	16	16	32	1	33	1	0	4	1	1	2	2	0	0			
2021	MTL	12	0	23	1	24	3	0	4	1	0				0			
2022	MTL	14	6	20	0	20	1	0	3	1	0				0			
2023	OTT	18	18	35	0	35	1	0	6	3	0				0			
Totals		**83**	**58**	**132**	**2**	**134**	**10**	**0**	**20**	**8**	**1**	**2**	**2**	**0**	**0**	**0**	**0**	**0**

PLAYOFFS				
Year	Tm	GP	DT	KD
2018	OTT	1	3	0
2021	MTL	1	2	1
Totals		**2**	**5**	**1**

GREY CUP			
Year	Tm	GP	DT
2018	OTT	1	0

WALKER, Ricky — 2023: Winnipeg

Born: Apr 18/96 **College:** Virginia Tech **Career GP:** 36 **Hgt:** 6.02 **Pos:** DL
City: Newport News, VA **All-Star:** None **Career Starts:** 17 **Wgt:** 287 **CFL Yrs:** 3
Career: Signed by WPG on Feb 18/21. **Status:** A

REGULAR SEASON				DEFENSIVE STATISTICS							INTERCEPTIONS				FUMBLE RETURNS			
Year	Tm	GP	GS	DT	ST	TT	KD	FF	QS	TFL	No	Yds	LG	TD	No	Yds	LG	TD
2021	WPG	7	0	8	0	8	0	0	1	0	0				0			
2022	WPG	12	0	14	1	15	0	0	1	2	0				0			
2023	WPG	17	17	37	0	37	0	0	5	1	0				0			
Totals		**36**	**17**	**59**	**1**	**60**	**0**	**0**	**7**	**3**	**0**	**0**	**0**	**0**	**0**	**0**	**0**	**0**

PLAYOFFS

Year	Tm	GP	DT
2023	WPG	1	1

GREY CUP

Year	Tm	GP	DT
2022	WPG	1	1
2023	WPG	1	1
Totals		**2**	**2**

WALL, Titus — 2023: Calgary

Born: May 8/99 **College:** Missouri State **Career GP:** 21 **Hgt:** 6.00 **Pos:** DB
City: Lima, OH **All-Star:** None **Career Starts:** 21 **Wgt:** 200 **CFL Yrs:** 2
Career: Signed by CGY on Apr 11/22. **Status:** A

REGULAR SEASON				DEFENSIVE STATISTICS							INTERCEPTIONS				FUMBLE RETURNS			
Year	Tm	GP	GS	DT	ST	TT	KD	FF	QS	TFL	No	Yds	LG	TD	No	Yds	LG	TD
2022	CGY	10	10	39	3	42	1	2	2	3	3	58	46	1	1	45	45	1
2023	CGY	11	11	56	7	63	2	1	2	5	0				0			
Totals		**21**	**21**	**95**	**10**	**105**	**3**	**3**	**4**	**8**	**3**	**58**	**46**	**1**	**1**	**45**	**45**	**1**

PLAYOFFS

Year	Tm	GP	DT	ST	KD
2022	CGY	1	2	1	1

WASHINGTON, Trumaine — 2023: Saskatchewan

Born: Jun 10/95 **College:** Louisville **Career GP:** 55 **Hgt:** 5.09 **Pos:** DB
City: Miami, FL **All-Star:** None **Career Starts:** 55 **Wgt:** 190 **CFL Yrs:** 5
Career: Signed by TOR on May 20/18. Signed by EDM on Feb 11/20. Signed by OTT on Feb 10/22. Released on Jun 5/22. Signed by CGY on Jun 15/22. Released on Feb 6/23. Signed by SSK on Jul 25/23. Released on Oct 27/23 **Status:** A

REGULAR SEASON				DEFENSIVE STATISTICS							INTERCEPTIONS				FUMBLE RETURNS			
Year	Tm	GP	GS	DT	ST	TT	KD	FF	QS	TFL	No	Yds	LG	TD	No	Yds	LG	TD
2018	TOR	13	13	33	0	33	3	1	0	3	2	62	62	1	0			
2019	TOR	12	12	23	0	23	5	0	0	0	3	15	15	0	1	8	8	0
2021	EDM	14	14	55	1	56	3	1	0	2	5	93	47	1	0			
2022	CGY	12	12	42	0	42	2	0	0	0	2	45	45	1	0			
2023	SSK	4	4	10	1	11	2	0	0	0	0				0			
Totals		**55**	**55**	**163**	**2**	**165**	**15**	**2**	**0**	**5**	**12**	**215**	**62**	**3**	**1**	**8**	**8**	**0**

PLAYOFFS

Year	Tm	GP	DT	DT
2022	CGY	1	2	1

WEBB, Damon — 2023: Ottawa

Born: Nov 12/95 **College:** Ohio State **Career GP:** 37 **Hgt:** 5.11 **Pos:** DB
City: Detroit, MI **All-Star:** None **Career Starts:** 26 **Wgt:** 195 **CFL Yrs:** 3
Career: Signed by SSK on April 15/20. Released on Jul 1/22. Signed by OTT on Jul 19/22. **Status:** A

REGULAR SEASON				DEFENSIVE STATISTICS							INTERCEPTIONS				FUMBLE RETURNS			
Year	Tm	GP	GS	DT	ST	TT	KD	FF	QS	TFL	No	Yds	LG	TD	No	Yds	LG	TD
2021	SSK	10	5	27	7	34	0	0	0	0	1	0	0	0	1	44	44	1
2022	SSK	2	0	1	0	1	0	0	0	0	0				0			
	OTT	9	9	33	1	34	2	0	0	1	1	18	18	0	0			
2023	OTT	16	12	62	2	64	4	0	1	5	3	67	67	0	0			
Totals		**37**	**26**	**123**	**10**	**133**	**6**	**0**	**1**	**6**	**5**	**85**	**67**	**0**	**1**	**44**	**44**	**1**

PLAYOFFS

Year	Tm	GP	DT	ST
2021	SSK	2	3	1

WHYTE, Gordon — 2023: Hamilton

Born: Aug 21/97 **College:** St. Francis Xavier **Career GP:** 50 **Hgt:** 6.02 **Cdn Draft:** 2019 HAM **Pos:** LS
City: Toronto, ON **All-Star:** None **Career Starts:** 0 **Wgt:** 240 Rd 8, #67 **CFL Yrs:** 3
Career: Selected by HAM in the 2019 CFL Draft. **Status:** N

REGULAR SEASON				DEFENSIVE STATISTICS							INTERCEPTIONS				FUMBLE RETURNS			
Year	Tm	GP	GS	DT	ST	TT	KD	FF	QS	TFL	No	Yds	LG	TD	No	Yds	LG	TD
2021	HAM	14	0	0	4	4	0	0	0	0	0				1	0	0	0
2022	HAM	18	0	0	6	6	0	0	0	0	0				0			
2023	HAM	18	0	0	3	3	0	0	0	0	0				1	0	0	0
Totals		**50**	**0**	**0**	**13**	**13**	**0**	**0**	**0**	**0**	**0**	**0**	**0**	**0**	**2**	**0**	**0**	**0**

PLAYOFFS

Year	Tm	GP	ST
2021	HAM	2	0
2022	HAM	1	1
2023	HAM	1	0
Totals		**4**	**1**

GREY CUP

Year	Tm	GP
2021	HAM	1

WIGGAN, Derek — 2023: Calgary

Born: Jul 27/92 **College:** Queen's **Career GP:** 128 **Hgt:** 6.01 **Pos:** DL
City: Toronto, ON **All-Star:** None **Career Starts:** 95 **Wgt:** 303 **CFL Yrs:** 8
Career: Signed by CGY on Feb 18/15. Signed by MTL on Feb 13/24. **Status:** N

PLAYOFFS

Year	Tm	GP	DT	KD	Year	Tm	GP	DT	KD
2015	CGY	2	0	0	2021	CGY	1	2	0
2017	CGY	1	1	0	2022	CGY	1	3	0
2018	CGY	1	1	0	2023	CGY	1	0	1
2019	CGY	1	1	0					
Totals							**8**	**8**	**1**

GREY CUP

Year	Tm	GP	DT
2016	CGY	1	1
2017	CGY	1	1
2018	CGY	1	0
Totals		**3**	**2**

WIGGAN, Derek — 2023: Calgary

REGULAR SEASON				DEFENSIVE STATISTICS							INTERCEPTIONS				FUMBLE RETURNS			
Year	Tm	GP	GS	DT	ST	TT	KD	FF	QS	TFL	No	Yds	LG	TD	No	Yds	LG	TD
2015	CGY	16	1	13	3	16	0	1	3	1	0				0			
2016	CGY	13	2	12	0	12	1	0	2	1	0				0			
2017	CGY	17	11	20	1	21	0	0	2	2	0				0			
2018	CGY	14	14	10	0	10	0	1	1	0	1	5	5	0	0			
2019	CGY	18	18	35	2	37	1	0	4	1	0				0			
2021	CGY	14	13	32	0	32	0	1	2	3	0				0			
2022	CGY	18	18	22	0	22	0	0	1	4	0				1	0	0	0
2023	CGY	18	18	16	0	16	0	0	4	2	0				0			
Totals		**128**	**95**	**160**	**6**	**166**	**2**	**3**	**19**	**14**	**1**	**5**	**5**	**0**	**1**	**0**	**0**	**0**

WILCOTS II, Cedric — 2023: Hamilton

Born: Sep 4/97 **College:** New Mexico State **Career GP:** 15 **Hgt:** 6.03 **Pos:** DL
City: Dallas, TX **All-Star:** None **Career Starts:** 4 **Wgt:** 249 **CFL Yrs:** 3
Career: Signed by WPG on Jul 30/21. Traded to HAM on Oct 4/22 for DB Alden Darby Jr. **Status:** A

REGULAR SEASON				DEFENSIVE STATISTICS							INTERCEPTIONS				FUMBLE RETURNS			
Year	Tm	GP	GS	DT	ST	TT	KD	FF	QS	TFL	No	Yds	LG	TD	No	Yds	LG	TD
2022	WPG	10	3	2	0	2	0	0	0	0	0				0			
	HAM	4	1	2	0	2	0	1	1	0	0				1	0	0	0
2023	HAM	1	0	0	0	0	0	0	0	0	0				0			
Totals		**15**	**4**	**4**	**0**	**4**	**0**	**1**	**1**	**0**	**0**	**0**	**0**	**0**	**1**	**0**	**0**	**0**

PLAYOFFS		
Year	Tm	GP
2022	HAM	1

WILLIAMS, Avery — 2023: Montréal

Born: Sep 2/94 **College:** Temple **Career GP:** 68 **Hgt:** 5.10 **Pos:** LB
City: Baltimore, MD **All-Star:** Div: 1 CFL: 0 **Career Starts:** 59 **Wgt:** 223 **CFL Yrs:** 5
Career: Signed by OTT on Jan 5/18. Signed by MTL on Feb 13/23. **Status:** A

REGULAR SEASON				DEFENSIVE STATISTICS							INT				FUMBLE RETURNS			
Year	Tm	GP	GS	DT	ST	TT	KD	FF	QS	TFL	No	Yds	LG		No	Yds	LG	TD
2018	OTT	17	11	42	6	48	2	2	1	1	0				2	45	43	1
2019	OTT	11	11	69	1	70	0	1	1	4	0				3	0	0	0
2021	OTT	13	13	89	0	89	1	1	2	1	1	0	0		1	0	0	0
2022	OTT	18	18	92	2	94	3	2	2	2	1	10	10		1	0	0	0
2023	MTL	9	6	34	3	37	1	0	0	0	0				0			
Totals		**68**	**59**	**326**	**12**	**338**	**7**	**6**	**6**	**8**	**2**	**10**	**10**		**7**	**45**	**43**	**1**

PLAYOFFS					
Year	Tm	GP	DT	STT	FF
2018	OTT	1	1	0	0
2023	MTL	2	3	1	1
Totals		**3**	**4**	**1**	**1**

GREY CUP			
Year	Tm	DT	STT
2018	OTT	2	0
2023	MTL	2	1
Totals		**4**	**1**

WILLIAMS, Darius — 2023: Calgary

Born: Jun 30/96 **College:** Colorado State - Pueblo **Career GP:** 25 **Hgt:** 5.11 **Pos:** DB
City: Sacramento, CA **All-Star:** None **Career Starts:** 3 **Wgt:** 220 **CFL Yrs:** 2
Career: Signed by CGY on Feb 3/22. **Status:** A

REGULAR SEASON				DEFENSIVE STATISTICS							INTERCEPTIONS				FUMBLE RETURNS			
Year	Tm	GP	GS	DT	ST	TT	KD	FF	QS	TFL	No	Yds	LG	TD	No	Yds	LG	TD
2022	CGY	9	2	10	6	16	0	0	1	0	0				0			
2023	CGY	16	1	4	22	26	0	0	0	1	0				0			
Totals		**25**	**3**	**14**	**28**	**42**	**0**	**0**	**1**	**1**	**0**	**0**	**0**	**0**	**0**	**0**	**0**	**0**

PLAYOFFS				
Year	Tm	GP	DT	STT
2023	CGY	1	1	1

WILLIAMS, Deontai — 2023: Saskatchewan

Born: Oct 4/96 **College:** Nebraska **Career GP:** 14 **Hgt:** 6.01 **Pos:** DB
City: Jacksonville, FL **All-Star:** None **Career Starts:** 14 **Wgt:** 225 **CFL Yrs:** 1
Career: Signed by SSK on Jan 9/23. **Status:** A

REGULAR SEASON				DEFENSIVE STATISTICS							INTERCEPTIONS				FUMBLE RETURNS			
Year	Tm	GP	GS	DT	ST	TT	KD	FF	QS	TFL	No	Yds	LG	TD	No	Yds	LG	TD
2023	SSK	14	14	41	6	47	6	0	0	2	1	0	0	0	0			

WILLIAMS, Jordan — 2023: Toronto

Born: Nov 23/94 **College:** East Carolina **Career GP:** 46 **Hgt:** 6.00 **Cdn Draft:** 2020 BC **Pos:** LB
City: Fayetteville, NC **All-Star:** None **Career Starts:** 43 **Wgt:** 232 Rd 1, #1 **CFL Yrs:** 3
Career: Selected by BC in the 2020 CFL Draft. Traded to TOR on Feb 9/23 for a 1st rd pick. Traded to HAM on Jan 29/24 in a swap of draft picks. **Status:** N
Notes: Selected 2021 Most Outstanding Rookie after breaking Mike O'Shea's Canadian rookie record with 92 Defensive Tackles.

REGULAR SEASON				DEFENSIVE STATISTICS							INTERCEPTIONS				FUMBLE RETURNS			
Year	Tm	GP	GS	DT	ST	TT	KD	FF	QS	TFL	No	Yds	LG	TD	No	Yds	LG	TD
2021	BC	14	14	92	5	97	2	0	1	0	1	17	17	0	1	0	0	0
2022	BC	18	16	89	7	96	3	3	0	6	0				2	38	38	0
2023	TOR	14	13	48	4	52	1	0	0	5	0				0			
Totals		**46**	**43**	**229**	**16**	**245**	**6**	**3**	**1**	**11**	**1**	**17**	**17**	**0**	**3**	**38**	**38**	**0**

PLAYOFFS			
Year	Tm	GP	DT
2022	BC	2	10
2023	TOR	1	4
Totals		**3**	**14**

WILLIAMS, Kobe — 2023: Calgary

Born: Nov 16/98 **College:** Arizona State **Career GP:** 30 **Hgt:** 5.10 **Pos:** DB
City: Long Beach, CA **All-Star:** None **Career Starts:** 30 **Wgt:** 180 **CFL Yrs:** 3
Career: Signed by CGY on Feb 12/21. **Status:** A

REGULAR SEASON				DEFENSIVE STATISTICS							INTERCEPTIONS				FUMBLE RETURNS			
Year	Tm	GP	GS	DT	ST	TT	KD	FF	QS	TFL	No	Yds	LG	TD	No	Yds	LG	TD
2021	CGY	1	1	2	0	2	0	0	0	0	0				0			
2022	CGY	11	11	29	0	29	2	0	0	1	0				0			
2023	CGY	18	18	45	4	49	8	2	1	4	2	61	51	0	0			
Totals		**30**	**30**	**76**	**4**	**80**	**10**	**2**	**1**	**5**	**2**	**61**	**51**	**0**	**0**	**0**	**0**	**0**

PLAYOFFS			
Year	Tm	GP	DT
2022	CGY	1	1
2023	CGY	1	
Totals		**2**	**1**

WILLIAMS, Zack — 2023: Calgary

Born: Mar 2/97 **College:** Manitoba **Career GP:** 51 **Hgt:** 6.05 **Cdn Draft:** 2019 CGY **Pos:** OL
City: Winnipeg, MB **All-Star:** None **Career Starts:** 48 **Wgt:** 334 Rd 3, #28 **CFL Yrs:** 4
Career: Selected by CGY in the 2019 CFL Draft. **Status:** N

REG SEAS GP - CGY 2019: 2 (0), 2021: 14 (13), 2022: 18 (18), 2023: 17 (17) **PLAYOFFS** GP - CGY 2021: 1 (1), 2022: 1 (1), 2023: 1 (1).

WILSON, Kyle — 2023: Hamilton

Born: Nov 2/95 **College:** Arkansas State **Career GP:** 31 **Hgt:** 6.00 **Pos:** LB
City: Wichita, KS **All-Star:** None **Career Starts:** 10 **Wgt:** 229 **CFL Yrs:** 3
Career: Signed by HAM on Jun 6/20. **Status:** A

REGULAR SEASON				DEFENSIVE STATISTICS							INTERCEPTIONS				FUMBLE RETURNS			
Year	Tm	GP	GS	DT	ST	TT	KD	FF	QS	TFL	No	Yds	LG	TD	No	Yds	LG	TD
2021	HAM	4	0	4	3	7	0	0	0	0	0				0			
2022	HAM	17	10	42	3	45	1	1	0	5	0				0			
2023	HAM	10	0	11	4	15	0	1	0	1	0				0			
Totals		**31**	**10**	**57**	**10**	**67**	**1**	**2**	**0**	**6**	**0**	**0**	**0**	**0**	**0**	**0**	**0**	**0**

PLAYOFFS			
Year	Tm	GP	STT
2022	HAM	1	1

WILSON, Kyrie — 2023: Winnipeg

Born: Nov 5/92 **College:** Fresno State **Career GP:** 45 **Hgt:** 6.01 **Pos:** LB
City: Fresno, CA **All-Star:** None **Career Starts:** 39 **Wgt:** 215 **CFL Yrs:** 6
Career: Signed by WPG on Apr 19/17. **Status:** A

REGULAR SEASON				DEFENSIVE STATISTICS							INT		FUMBLE RETURNS			
Year	Tm	GP	GS	DT	ST	TT	KD	FF	QS	TFL	No	Yds	No	Yds	LG	TD
2017	WPG	1	0	0	1	1	0	0	0	0	0		0			
2018	WPG	5	0	0	5	5	0	0	0	0	0		0			
2019	WPG	18	18	63	4	67	5	0	3	3	1	-1	3	22	22	1
2021	WPG	7	7	16	0	16	3	0	0	4	0		0			
2022	WPG	4	4	17	1	18	1	0	1	1	0		0			
2023	WPG	10	10	37	4	41	3	1	1	2	0		0			
Totals		**45**	**39**	**133**	**15**	**148**	**12**	**1**	**5**	**10**	**1**	**-1**	**3**	**22**	**22**	**1**

PLAYOFFS						
Year	Tm	GP	DT	KD	QS	INT
2019	WPG	2	1	1	0	0
2021	WPG	1	2	1	0	0
2023	WPG	1	3	0	1	1
Totals		**4**	**6**	**2**	**1**	**1**

GREY CUP			
Year	DT	TFL	Int
2019	5	0	0
2021	5	1	1
2023	2	0	0
Totals	**12**	**1**	**1**

WILSON, Raheem — 2023: Montréal

Born: Oct 30/93 **College:** Southeastern Oklahoma State **Career GP:** 49 **Hgt:** 5.11 **Pos:** DB
City: Desoto, TX **All-Star:** None **Career Starts:** 45 **Wgt:** 185 **CFL Yrs:** 4
Career: Signed by CGY on Apr 17/19. Released on Aug 2/22. Signed by MTL on Aug 15/22. **Status:** A

REGULAR SEASON				DEFENSIVE STATISTICS							INTERCEPTIONS				FUMBLE RETURNS			
Year	Tm	GP	GS	DT	ST	TT	KD	FF	QS	TFL	No	Yds	LG	TD	No	Yds	LG	TD
2019	CGY	18	18	36	1	37	8	1	0	0	2	23	17	0	0			
2021	CGY	14	14	52	1	53	5	0	0	4	1	1	1	0	0			
2022	CGY	6	6	19	0	19	2	0	0	1	0				0			
	MTL	7	7	20	0	20	2	0	0	2	0				0			
2023	MTL	4	0	3	1	4	0	0	0	0	0				0			
Totals		**49**	**45**	**130**	**3**	**133**	**17**	**1**	**0**	**7**	**3**	**24**	**17**	**0**	**0**	**0**	**0**	**0**

PLAYOFFS				
Year	Tm	GP	DT	TFL
2019	CGY	1	3	0
2021	CGY	1	5	1
Totals		**2**	**8**	**1**

WOODMANSEY, Coulter — 2023: Hamilton

Born: Aug 1/97 **College:** Guelph **Career GP:** 41 **Hgt:** 6.05 **Cdn Draft:** 2020 HAM **Pos:** OL
City: Toronto, ON **All-Star:** None **Career Starts:** 39 **Wgt:** 310 Rd 1, #5 **CFL Yrs:** 3
Career: Selected by HAM in the 2020 CFL Draft. **Status:** N

REG SEAS GP - HAM 2021: 9 (7), 2022: 15 (15), 2023: 17 (17). **PLAYOFFS** GP - HAM 2021: 2 (2), 2022: 1 (1), 2023: 1 (1). **GREY CUP** GP - HAM 2021: 1 (1).

WOODS III, Lawrence — 2023: Hamilton

Born: Apr 9/98 **College:** Truman State **Career GP:** 21 **Hgt:** 5.09 **Pos:** DB
City: St. Louis, MO **All-Star:** None **Career Starts:** 5 **Wgt:** 180 **CFL Yrs:** 2
Career: Signed by HAM on Apr 21/22. Released on Sep 21/23. Signed by BC on Dec 4/23. **Status:** A

REGULAR SEASON				DEF STATS			PUNT RETURNS						FGM RET					K/O RETURNS						FUMBLES	
Year	Tm	GP	GS	DT	ST	TT	No	Yds	Avg	LG	TD	30	No	Yds	LG	TD	30	No	Yds	Avg	LG	TD	40	No	Lst
2022	HAM	14	1	3	9	12	62	807	13.0	88	0	4	3	48	35	0	1	43	990	23.0	72	1	2	4	1
2023	HAM	7	4	20	2	22	8	68	8.5	15	0	0	0					13	277	21.3	40	0	1	1	0
Totals		**21**	**5**	**23**	**11**	**34**	**70**	**875**	**12.5**	**88**	**0**	**4**	**3**	**48**	**35**	**0**	**1**	**56**	**1267**	**22.6**	**72**	**1**	**3**	**5**	**1**

WOODS, Josh — 2023: BC

Born: Jan 17/98 **College:** UCLA **Career GP:** 37 **Hgt:** 6.02 **Pos:** LB
City: Ontario, CA **All-Star:** None **Career Starts:** 4 **Wgt:** 234 **CFL Yrs:** 3
Career: Signed by BC on Nov 11/21. **Status:** A

REGULAR SEASON				DEFENSIVE STATISTICS							INTERCEPTIONS				FUMBLE RETURNS			
Year	Tm	GP	GS	DT	ST	TT	KD	FF	QS	TFL	No	Yds	LG	TD	No	Yds	LG	TD
2021	BC	2	0	1	0	1	0	0	0	0	0				0			
2022	BC	17	0	23	12	35	1	0	2	1	0				0			
2023	BC	18	4	45	9	54	0	0	0	1	2	47	46	1	0			
Totals		**37**	**4**	**69**	**21**	**90**	**1**	**0**	**2**	**2**	**2**	**47**	**46**	**1**	**0**	**0**	**0**	**0**

PLAYOFFS						
Year	Tm	GP	DT	ST	TFL	KD
2022	BC	2	6	2	0	0
2023	BC	2	23	1	3	1
Totals		**4**	**29**	**3**	**3**	**1**

WYNN, Dylan — 2023: Hamilton

Born: Jun 1/93 **College:** Oregon State **Career GP:** 75 **Hgt:** 6.02 **Pos:** DL
City: Concord, CA **All-Star:** Div: 3 CFL: 1 **Career Starts:** 66 **Wgt:** 283 **CFL Yrs:** 6
Career: Signed by TOR on May 24/17. Signed by HAM on May 8/19. Signed by MTL on Feb 14/24. **Status:** A

REGULAR SEASON				DEFENSIVE STATISTICS									
Year	Tm	GP	GS	DT	ST	TT	KD	FF	QS	TFL	INT	FR	Yds
2017	TOR	15	15	33	0	33	0	0	6	4	0	0	
2018	TOR	11	9	30	0	30	2	0	2	3	0	0	
2019	HAM	18	17	45	0	45	2	0	11	3	0	0	
2021	HAM	12	12	30	0	30	0	0	5	2	0	0	
2022	HAM	12	12	28	0	28	1	0	3	1	0	0	
2023	HAM	7	1	4	0	4	0	0	1	0	0	1	0
Totals		**75**	**66**	**170**	**0**	**170**	**5**	**0**	**28**	**13**	**0**	**1**	**0**

PLAYOFFS						
Year	Tm	GP	DT	KD	QS	FF
2017	TOR	1	0	1	0	0
2019	HAM	1	5	0	0	0
2021	HAM	2	4	0	2	2
2023	HAM	1	1	0	0	0
Totals		**5**	**10**	**1**	**2**	**2**

GREY CUP			
Year	Tm	GP	DT
2017	TOR	1	0
2019	HAM	1	3
2021	HAM	1	2
Totals		**3**	**5**

YOUNG, Perry — 2023: Calgary

Born: Nov 10/97 **College:** Cincinnati **Career GP:** 6 **Hgt:** 5.10 **Pos:** LB
City: Homewood, AL **All-Star:** None **Career Starts:** 0 **Wgt:** 221 **CFL Yrs:** 2
Career: Signed by CGY on May 7/20. Released on Sep 29/23. **Status:** A

REG SEAS GP - CGY 2022: 3 (0), 2023: 3 (0). DEFENCE - 2022: 1 Defensive Tackle, 3 ST Tackles, 2023: 1 Defensive Tackle, 3 ST Tackles.

ZERR, Noah — 2023: Hamilton

Born: Jul 20/98 **College:** Saskatchewan **Career GP:** 7 **Hgt:** 6.07 **Cdn Draft:** 2022 BC **Pos:** OL
City: Langenberg, SK **All-Star:** None **Career Starts:** 0 **Wgt:** 330 Rd 2, #12 **CFL Yrs:** 2
Career: Selected by BC in the 2022 CFL Draft. Released on Jun 4/23. Signed by HAM on Jun 20/23. Released on Oct 22/23. Signed by SSK on Dec 22/23. **Status:** N

REG SEAS GP - BC 2022: 4 (0), HAM 2023: 3 (0).

CFL ROSTERS - HISTORICAL VIEWS

CFL GAME ROSTER SIZE - 1958 TO 2023			
YEARS	**NO**	**YEARS**	**NO**
1958 - 1960	28	**1990 - 1995**	37
1961 - 1961	29	**1996 - 1997**	36
1962 - 1967	30	**1998 - 1998**	36
1968 - 1976	32	**1999 - 2001**	39
1977 - 1979	33	**2002 - 2005**	40
1980 - 1985	34	**2006 - 2013**	42
1986 - 1986	35	**2014 - 2018**	44
1987 - 1987	34	**2019 - 2023**	45
1988 - 1989	36		

* Number of players per team dressed for a game.

OTHER PLAYERS (Minimal statistical data in 2023)

	CFL PROFILE:									2023 GAMES / STATISTICS:								
Player	St	Pos	Hgt	Wgt	School	Birthdate	Hometown	Obtained:		Tm	GP	GS	DT	ST	KD	QS	INT	FR
ANTWINE, Israel	A	DL	6.03	309	Oklahoma State	Mar 27/00	Oklahoma, OK	Free Agent	Jul 28/23	MTL	7	2	2	0	0	0	0	0
APPOLON, Wesly	N	LB	6.04	225	Tuskegee	Jul 26/96	Montreal, QC	2022 Draft	Rd 5, #39	EDM	0	0	0	0	0	0	0	0
APPOLON, Woodly	N	LB	6.04	220	Tuskegee	Jul 26/96	Montreal, QC	2022 Draft	Rd 5, #40	EDM	8	0	0	4	0	0	0	0
BALDONADO, Habakkuk	G	DL	6.05	260	Pittsburgh	Sep 06/99	Rome, Italy	2022 Global	Rd 2, #3	SSK	4	0	3	2	0	0	0	0
BENENOCH, Caleb	A	OL	6.05	314	UCLA	Aug 02/94	Lagos, Nigeria	Free Agent	Apr 05/23	CGY	2	2	0	0	0	0	0	0
BROWN, Rodeem	N	OL	6.02	299	Alberta	Dec 17/99	Halifax, NS	2022 Draft	Rd 2, #18	CGY	2	1	0	0	0	0	0	0
BUCK, Brody	A	LB	6.01	230	NW Missouri St	Dec 26/97	Omaha, NE	Free Agent	Aug 31/23	MTL	1	0	5	0	0	0	0	0
BURTON-KRAHN, Luke	N	LS	6.01	206	UBC	May 07/99	Victoria, BC	2023 Draft	Rd 3, #23	EDM	5	0	0	6	0	0	0	0
CENTERS, Drake	A	OL	6.03	291	Texas Southern	Mar 26/00	Tatum, TX	Free Agent	May 12/23	OTT	1	1	0	0	0	0	0	0
CHARLES, Julian	A	DB	5.11	204	Mississippi Coll.	Mar 28/98	Dallas, TX	Free Agent	Mar 20/23	CGY	3	3	8	0	0	0	0	0
CHARLIES-PIERRE, Olivier	N	DL	6.02	350	Houston	Apr 22/96	Laval, QC	Free Agent	May 04/23	EDM	3	0	3	0	0	0	0	0
CLEMONS, Rodney	A	DB	6.00	205	SMU	Dec 28/96	Katy, TX	Free Agent	Jan 16/23	SSK	3	0	0	1	0	0	0	0
CORMIER, Lucas	N	LB	6.02	205	Mount Allison	May 07/01	Sackville, NB	2023 Draft	Rd 2, #10	OTT	5	0	1	4	0	0	0	0
DALEY, Tae	A	DB	5.11	194	Virginia Tech	Oct 08/98	Miami, FL	Free Agent	May 26/23	CGY	3	1	5	1	0	0	0	0
DEAN, Matt	N	LB	6.01	227	York	May 24/99	Oshawa, ON	2023 Draft	Rd 3, #21	SSK	4	0	0	1	0	0	0	0
DONKOR, Aaron	G	DL	6.01	229	Arkansas State	Mar 21/95	Göttingen, GER	2021 Global	Rd 3, #21	CGY	1	0	0	0	0	0	0	0
EGBULE, Emeke	A	DL	6.02	245	Houston	Oct 13/96	Topeka, KS	Free Agent	Sep 22/23	EDM	3	1	1	0	0	0	0	0
FALOLA, Emmanuel	G	LB	6.02	230	Coventry	Jan 14/98	London, ENG	2023 Global	Rd 3, #18	TOR	1	0	0	0	0	0	0	0
FRANKLIN, Benjie	A	DB	6.00	172	Tarleton State	Oct 22/96	Houston, TX	Free Agent	Oct 29/23	TOR	1	1	4	0	0	0	1	1
FRY, Zack	N	OL	6.06	304	Western	Sep 03/00	London, ON	2022 Draft	Rd 2, #16	SSK	4	0	0	0	0	0	0	0
GARBUTT, TyJuan	A	DL	6.02	261	Virginia Tech	Jul 14/99	Fredericksburg, V	Free Agent	Oct 26/23	WPG	1	0	1	0	0	0	0	0
HAWKINS, Jerald	A	OL	6.06	305	LSU	Oct 16/93	Baldwin, LA	Free Agent	Dec 08/22	SSK	1	1	0	0	0	0	0	0
HENINGER, Nick	A	DL	6.02	235	Utah State	Nov 19/95	South Jordan, UT	Free Agent	Nov 30/22	MTL	1	0	0	1	0	0	0	0
HEWITT, Jarrod	A	DL	6.01	280	Virginia Tech	Nov 03/97	Venice, FL	Free Agent	Jul 07/23	HAM	7	1	5	0	0	0	0	0
HINSPERGER, Jack	N	LB	6.00	212	Waterloo	Feb 08/99	Waterloo, ON	2023 Draft	Rd 7, #61	BC	6	0	0	4	0	0	0	0
JOHN, Aidan	N	DL	6.05	226	St. Mary's	May 16/00	Halifax, NS	2023 Draft	Rd 3, #19	OTT	5	0	3	1	0	0	0	0
KOLAREVIC, Chris	A	LB	6.01	225	Nebraska	Jul 14/99	Taverse City, MI	Free Agent	Sep 02/23	HAM	3	0	0	1	0	0	0	0
KWAMOU, Daniel	N	LB	6.01	215	UBC	Apr 27/02	Calgary, AB	2022 Draft	Rd 5, #44	TOR	9	0	0	8	0	0	0	0
MCGHEE, Alijah	A	DB	6.02	195	Minnesota State	Oct 13/99	Warner Robins, G	Free Agent	Oct 13/23	OTT	2	2	6	0	0	0	0	1
MCGHEE, Tyrique	A	DB	5.10	185	Georgia	Aug 11/98	Byron, GA	Free Agent	Feb 22/22	WPG	1	0	1	0	0	0	0	0
MIDDLETON, Darel	A	DL	6.07	305	Tennessee	Dec 11/96	Knoxville, TN	Free Agent	May 13/23	EDM	1	0	2	0	0	0	0	0
MOODY, Jaylen	A	LB	6.02	225	Alabama	Nov 06/98	Conway, SC	Free Agent	Oct 03/23	SSK	1	0	0	0	0	0	0	0
MOORE, Chris	A	LB	6.00	210	Georgia State	Jul 08/98	Ashburn, VA	Free Agent	May 28/23	MTL	3	0	1	3	0	0	0	0
MOORE, Damontre	A	DL	6.04	260	Texas A&M	Sep 11/92	Dallas, TX	Free Agent	Oct 13/23	CGY	1	0	2	0	0	0	0	0
MOULTRY, T.D.	A	DL	6.02	253	Auburn	Jan 01/98	Birmingham, AL	Free Agent	Sep 11/23	MTL	2	0	0	0	0	0	0	0
NDUKWE, Toby	A	DL	6.01	236	Sam Houston	May 17/99	Richmond, TX	Free Agent	Oct 26/23	CGY	1	0	1	1	0	0	0	0
PARKER, Brooks	A	LB	6.01	230	Delaware State	Jan 19/00	Laurel, DE	Free Agent	Jun 04/23	BC	8	0	0	3	0	0	0	0
POOLE III, William	A	DB	6.00	190	Georgia	Mar 12/99	Atlanta, GA	Free Agent	Oct 06/23	SSK	1	1	0	0	0	0	0	0
ROYER, Demetri	N	DB	5.11	193	Western Illinois	Aug 15/96	Clearwater, FL	2022 Draft	Rd 3, #25	CGY	0	0	0	0	0	0	0	0
RUOSS, Lukas	G	LB	6.02	230	Bemidji State	Aug 26/95	Switzerland	2022 Global	Rd 2, #14	SSK	4	0	0	0	0	0	0	0
SADDLER, Ryan	A	LB	6.02	225	Bryant	Jan 02/00	Boca Raton, FL	Free Agent	May 09/23	OTT	5	0	3	3	0	0	0	0
SANDERS, Caleb	A	DL	6.01	287	South Dakota	May 18/00	Glenwood, IA	Free Agent	Sep 20/23	SSK	1	0	2	0	0	0	0	0
SARTOR, Kendrick	A	OL	6.07	316	Marshall	Jul 04/99	Cincinnati, OH	Free Agent	May 02/23	HAM	6	6	0	0	0	0	0	0
SCHAFFER, Thomas	G	DL	6.07	301	Stanford	Nov 29/96	Vienna, AUS	Free Agent	May 01/23	OTT	6	0	2	0	0	0	0	0
SCHMEKEL, Tanner	N	DL	6.02	300	Regina	Jul 22/99	Regina, SK	2023 Draft	Rd 4, #35	WPG	5	0	1	0	0	1	0	0
STARCZALA, Eric	N	OL	6.05	315	Guelph	Aug 06/96	Cambridge, ON	2019 Draft	Rd 7, #62	OTT	2	0	0	0	0	0	0	0
ST-LOT, Shaquille	N	DB	5.11	194	Maine	Sep 14/96	Montreal, QC	2022 Draft	Rd 7, #61	CGY	2	0	1	1	0	0	0	0
TCHANGAM, Alex	A	DL	6.03	258	Colorado	May 05/96	Douala, CAM	Free Agent	Jul 25/23	CGY	2	0	1	0	0	0	0	0
THOMAS, Brayden	A	DL	6.03	255	North Dakota	Mar 20/98	Bismarck, ND	Free Agent	Oct 20/23	SSK	1	0	0	0	0	0	0	0
THOMPSON II, Dwayne	A	DB	6.01	195	Valdosta State	Jun 21/00	Farming'n Hill, MI	Free Agent	Apr 26/23	EDM	8	8	27	0	1	0	0	0
UMUNAKWE, Chizi	A	LB	6.01	215	Central Conn.	Sep 16/98	Bronx, NY	Free Agent	May 11/23	OTT	5	2	6	1	0	0	0	0
VALDEZ, Marcus	A	DL	6.00	256	Boston College	Feb 19/99	Perth Amboy, NJ	Free Agent	Jul 24/23	MTL	1	0	0	0	0	0	0	0
VALENTE, Daniel	N	DB	5.11	176	Western	Oct 23/99	London, ON	2022 Draft	Rd 4, #31	TOR	1	0	0	0	0	0	0	0
VALENTINE-TURNER, Josh	A	DB	6.00	188	Florida Int'l	Oct 28/98	Deerfield, FL	Free Agent	May 08/23	OTT	1	1	1	0	0	0	0	0
VEREEN, David	A	DB	5.11	175	Newberry	Oct 09/97	Florence, SC	Free Agent	Sep 14/23	HAM	1	1	4	0	0	0	0	0
WELDON, Brandon	A	OL	6.02	306	Sacramento	Feb 25/99	Los Angeles, CA	Free Agent	May 03/23	CGY	3	3	0	0	0	0	0	0
WILLIAMS, Tyler	A	DL	6.02	295	Wake Forest	Aug 11/99	W Palm Beach, FL	Free Agent	May 16/23	TOR	1	0	0	0	0	0	0	0

OFFENSIVE PLAYERS	CFL PROFILE:									2023 GAMES / STATISTICS:								
Player	St	Pos	Hgt	Wgt	School	Birthdate	Hometown	Obtained:		Tm	GP	GS	Rec	Yds	TD	Car	Yds	TD
ALLEN, Floyd	A	WR	5.10	210	Mississippi	Jul 16/96	Houston, TX	Free Agent	Apr 08/22	CGY	4	3	4	44	1	0	0	0
ALSTON, Ravi	A	WR	6.03	209	Montana State	Apr 05/99	Lk Elsinore, CA	Free Agent	Aug 16/23	WPG	1	1	0	0	0	0	0	0
BYRD, B.J.	A	WR	6.00	190	Morehead St	Sep 18/99	Richmond, CA	Free Agent	Feb 21/23	TOR	1	1	0	0	0	0	0	0
DAVIS, Quartney	A	WR	6.01	200	Texas A&M	Apr 07/98	Houston, TX	Free Agent	Feb 17/23	MTL	5	5	11	58	0	0	0	0
EBERHARDT, Ayden	A	WR	6.02	195	Wyoming	May 03/98	Loveland, CO	Free Agent	Jan 27/23	BC	2	2	5	69	0	0	0	0
FERVIUS, Shedler	N	WR	6.01	190	St. Mary's	Jun 03/99	Scarborough, ON	2023 Draft	Rd 5, #41	MTL	4	1	0	0	0	0	0	0
FLEET-DAVIS, Tayon	A	WR	6.00	213	Maryland	Nov 19/98	Oxon Hill, MD	Free Agent	Apr 05/23	HAM	1	1	0	0	0	2	3	0
GIRAUD, Ryth-Jean	N	WR	5.11	216	Montréal	Oct 06/96	Montréal, QC	2022 Draft	Rd 5, #42	HAM	2	0	0	0	0	0	0	0

We have expanded the Retired Players Section to cover more than 2,450 individuals offering their most relevant career statistics. The data is organized in five separate sub-sections by: Quarterback, Kickers, Running back-receivers, Defensive players and Offensive Lineman.

QBs to 2023		CFL CAREER:				QB STARTS:					CFL CAREER PASSING STATISTICS:							Effic		Yds	Games:	
Player	St	Teams	Yrs	GP	Last	GS	W	L	T	Pct	Att	Com	Pct	Yards	Int	TD	LG	Rtg	TDI	Att	Max	300
ADAM, Ron	N	Ssk	7	98	1960	3	1	2	0	.333	139	50	36.0	1,065	16	6	68	30.4	0.38	7.7	201	0
ADAMS, Joe	A	Ssk, Ott	3	30	1984	17	6	10	1	.353	740	391	52.8	5,342	30	31	88	73.3	1.03	7.2	483	7
ADAMS, Tony	A	Tor	2	20	1980	19	7	12	0	.368	466	280	60.1	3,231	24	13	68	68.9	0.54	6.9	378	2
ALBERT, Frankie	A	Cgy	1	14	1953	13	3	10	0	.231	225	104	46.2	1,568	16	12	84	57.8	0.75	7.0	289	0
ALLARD, Don	A	Ssk	3	21	1961	15	1	14	0	.067	401	180	44.9	2,665	37	17	71	42.9	0.46	6.6	275	0
ALLEN, Damon	A	Ed, Ot, Hm, Me, BC, To	23	370	2007	304	163	141	0	.536	9,138	5,158	56.4	72,381	278	394	109	83.8	1.42	7.9	490	65
ALLISON, Rodney	A	Tor	1	15	1978	1	0	1	0	.000	100	51	51.0	498	5	1	37	47.8	0.20	5.0	173	0
AMEDEE, Lynn	A	Edm	2	16	1964	16	3	13	0	.188	279	128	45.9	1,788	18	8	72	49.7	0.44	6.4	268	0
ANABO, Jon	A	Edm	2	11	1965	7	1	6	0	.143	145	65	44.8	803	8	5	46	51.0	0.63	5.5	202	0
ANDERSON, Dave	A	Cgy	1	10	1952	4	2	2	0	.500	143	64	44.8	1,350	12	17	85	83.4	1.42	9.4	346	1
ARCHER, David	A	Sac, Ott, Edm	5	82	1998	72	30	41	1	.417	2,434	1,388	57.0	20,671	71	120	105	89.3	1.69	8.5	489	30
ARNDT, Will	A	Ott	2	18	2019	3	0	3	0	.000	165	103	62.4	940	6	3	37	68.8	0.50	5.7	288	0
ARNOLD, Claude	A	Edm	3	29	1954	29	17	12	0	.586	414	225	54.3	3,469	26	19	0	71.4	0.73	8.4	281	0
AUSTIN, Kent	A	Ssk, BC, Tor, Wpg	10	148	1996	125	65	59	1	.520	4,700	2,709	57.6	36,030	191	198	107	79.2	1.04	7.7	558	48
BADAR, Rich	A	Wpg	2	10	1967	3	0	2	1	.000	74	28	37.8	364	7	2	29	23.7	0.29	4.9	109	0
BAILEY, Don	A	Ott, Cgy	2	6	1956	5	2	3	0	.400	83	22	26.5	664	6	7	80	55.5	1.17	8.0	321	1
BAKER, Terry	A	Edm	1	14	1967	2	2	0	0	1.000	36	23	63.9	344	2	1	74	81.3	0.50	9.6	184	0
BALLARD, Jim	A	Tor, Ssk	3	31	2002	4	2	2	0	.500	147	100	68.0	1,175	4	4	74	89.8	1.00	8.0	328	1
BANKS, Brad	A	Ott, Wpg, Mtl	5	56	2008	2	0	2	0	.000	179	98	54.7	1,195	10	9	85	69.0	0.90	6.7	317	1
BARKER, Jay	A	Tor	3	46	2000	16	6	10	0	.375	470	269	57.2	3,433	19	11	68	71.2	0.58	7.3	355	1
BARNES, Joe	A	Mtl, Ssk, Tor, Cgy	11	145	1986	79	42	34	3	.532	2,454	1,350	55.0	18,491	117	94	100	72.2	0.80	7.5	495	14
BARNES, Pat	A	Cgy, Wpg	3	39	2003	2	1	1	0	.500	96	47	49.0	647	2	4	62	76.2	2.00	6.7	259	0
BARRETT, Danny	A	Cgy, Tor, BC, Ott	14	163	1998	90	43	45	2	.478	3,078	1,656	53.8	23,419	93	135	83	80.7	1.45	7.6	601	27
BARTON, Greg	A	Tor	2	16	1972	4	0	4	0	.000	174	87	50.0	1,017	15	4	49	39.8	0.27	5.8	179	0
BECK, John	A	BC	2	28	2015	2	0	2	0	.000	120	69	57.5	785	4	9	55	88.4	2.25	6.5	207	0
BELDEN, Doug	A	Ssk	3	26	1952	4	1	3	0	.250	78	30	38.5	470	5	5	0	53.9	1.00	6.0	151	0
BELL, Dalton	A	Tor	4	54	2011	3	1	2	0	.333	164	89	54.3	1,073	13	4	48	49.7	0.31	6.5	229	0
BELL, Kerwin	A	Sac, Edm, Tor, Wpg	7	126	2001	74	38	36	0	.514	2,559	1,560	61.0	19,537	80	101	99	84.8	1.26	7.6	501	25
BENTRIM, Jeff	A	Ssk	4	42	1990	8	2	5	1	.250	353	167	47.3	2,017	26	8	78	42.2	0.31	5.7	208	0
BERRY, Lindy	A	Edm	2	14	1951	13	7	6	0	.538	254	129	50.8	2,201	20	10	100	60.8	0.50	8.7	490	1
BISHOP, Michael	A	Tor, Ssk, Wpg	9	129	2011	50	26	23	1	.520	1,492	760	50.9	11,774	76	66	86	70.9	0.87	7.9	411	9
BORK, George	A	Mtl	3	28	1967	18	9	9	0	.500	424	219	51.7	2,593	27	12	64	53.5	0.44	6.1	313	1
BRADY, Marcus	A	Tor, Ham, Mtl	7	107	2008	11	3	8	0	.273	469	246	52.5	3,321	16	15	78	71.7	0.94	7.1	300	1
BRIDGE, Brandon	N	Mtl, Ssk, BC	5	69	2019	6	3	3	0	.500	344	225	65.4	2,679	10	14	75	90.5	1.40	7.8	292	0
BRINK, Alex	A	Wpg, Mtl	4	70	2014	9	3	6	0	.333	459	259	56.4	2,834	15	13	55	70.7	0.87	6.2	326	2
BROCK, Dieter	A	Wpg, Ham	11	170	1984	141	78	60	3	.553	4,535	2,602	57.4	34,830	158	210	98	82.8	1.33	7.7	450	37
BRODHEAD, Bob	A	Ssk	1	8	1959	7	0	7	0	.000	129	62	48.1	762	15	4	47	28.6	0.27	5.9	234	0
BROHM, Brian	A	Ham, Wpg	3	35	2015	2	0	2	0	.000	154	90	58.4	907	5	0	54	61.8	0.00	5.9	219	0
BROTHERS, Paul	A	BC, Ott	5	73	1972	45	16	28	1	.356	1,032	516	50.0	7,332	75	36	82	54.7	0.48	7.1	325	1
BUCKLEY, Andrew	N	Cgy	2	36	2017	1	0	1	0	.000	44	33	75.0	326	1	1	60	93.6	1.00	7.4	120	0
BUNCE, Don	A	BC	1	15	1972	1	1	0	0		92	40	43.5	740	11	6	54	43.8	0.55	8.0	193	0
BURGESS, Tom	A	Ott, Ssk, Wpg	10	172	1995	119	53	65	1	.445	4,034	2,118	52.5	30,308	191	190	104	73.1	0.99	7.5	464	24
BURRIS, Henry	A	Cgy, Ssk, Ham, Ott	18	277	2016	229	118	108	3	.515	7,452	4,649	62.4	63,639	227	373	100	93.6	1.64	8.5	504	93
BUTLER, Ian	A	Ssk, Tor	6	86	2007	6	2	4	0	.333	242	130	53.7	1,832	13	8	80	67.0	0.62	7.6	303	1
BYNUM, Bill	A	Tor	1	13	1975	6	3	3	0	.500	161	87	54.0	923	6	2	38	59.6	0.33	5.7	162	0
CALCAGNI, Ron	A	Mtl, Ott	3	25	1981	3	0	3	0	.000	109	59	54.1	857	12	3	43	43.3	0.25	7.9	196	0
CALVILLO, Anthony	A	LV, Ham, Mtl	20	329	2013	277	167	110	0	.603	9,437	5,892	62.4	79,816	224	455	97	95.5	2.03	8.5	551	125
CAMPBELL, Scott	A	Ott	1	18	1992	0	0	0	0		66	39	59.1	438	1	2	28	82.8	2.00	6.6	141	0
CARAVATTA, Giulio	N	BC	8	114	1998	2	0	2	0	.000	111	54	48.6	690	2	2	45	67.0	1.00	6.2	166	0
CASALE, Mark	A	Tor	1	8	1985	4	1	3	0	.250	110	65	59.1	637	6	6	41	70.9	1.00	5.8	210	0
CASE, Jordan	A	Ott	3	30	1982	13	7	6	0	.538	381	238	62.5	2,943	13	25	60	94.0	1.92	7.7	243	0
CASSATA, Rick	A	Ssk, Wpg, Ott, BC, Ham	7	94	1976	39	20	17	2	.513	1,225	571	46.6	7,860	67	33	100	53.9	0.49	6.4	309	1
CATO, Rakeem	A	Mtl	2	30	2016	16	5	11	0	.313	432	296	68.5	3,570	11	17	65	96.1	1.55	8.3	317	2
CAWLEY, Mike	A	Ham, Ssk, Cgy	4	33	2000	3	1	2	0	.333	116	61	52.6	762	6	6	62	69.0	1.00	6.6	267	0
CHANG, Timmy	A	Ham, Wpg	2	22	2008	2	0	2	0	.000	90	42	46.7	467	7	1	71	33.9	0.14	5.2	92	0
CHASEY, Jim	A	Mtl, Tor	2	20	1972	4	2	2	0	.500	147	68	46.3	906	8	6	65	57.2	0.75	6.2	196	0
CLARK, Howard 'Rusty'	A	Edm, BC	2	26	1971	0	0	0	0		141	70	49.6	960	21	3	81	16.9	0.14	6.8	260	0
CLEMENTS, Chuck	A	Ott	1	18	2002	4	1	3	0	.250	126	68	54.0	821	5	1	78	60.3	0.20	6.5	244	0
CLEMENTS, Tom	A	Ott, Ham, Ssk, Wpg	12	182	1987	169	99	65	5	.586	4,657	2,808	60.3	39,041	214	252	105	86.2	1.18	8.4	474	38
CLINKSCALE, Ron	A	BC, Cgy	4	59	1958	5	1	4	0	.200	127	57	44.9	873	15	3	81	26.8	0.20	6.9	180	0
COBB, Robert	A	Shr	2	19	1995	3	0	3	0	.000	101	43	42.6	607	8	3	50	39.5	0.38	6.0	54	0
COLE, Vernon	A	Wpg, Mtl	2	14	1964	7	3	4	0	.429	102	48	47.1	774	6	4	81	61.5	0.67	7.6	198	0
COLEHOUR, Corey	A	Edm	2	23	1969	14	6	8	0	.429	330	182	55.2	2,256	20	10	48	61.4	0.50	6.8	324	1
CONGEMI, John	A	Tor, Ott, Bal	7	101	1994	16	10	6	0	.625	846	440	52.0	6,180	48	30	60	64.0	0.63	7.3	389	1

QUARTERBACKS		CFL CAREER:				QB STARTS:					CFL CAREER PASSING STATISTICS:							Effic		Yds	Games:	
Player	St	Teams	Yrs	GP	Last	GS	W	L	T	Pct	Att	Com	Pct	Yards	Int	TD	LG	Rtg	TDI	Att	Max	300
CORBIN, Tony	A	BC, Cgy	1	18	2001	2	0	2	0	.000	95	51	53.7	762	6	4	67	68.0	0.67	8.0	275	0
COSENTINO, Frank	N	Ham, Edm, Tor	10	141	1969	41	20	19	2	.488	996	482	48.4	7,678	66	53	95	64.7	0.80	7.7	229	0
COWAN, Tim	A	BC, Tor	4	51	1986	5	5	0	0		378	184	48.7	2,659	26	21	57	61.8	0.81	7.0	386	3
CRAIN, Geoff	N	Wpg, Ott	3	34	1955	1	1	0	0	1.000	65	30	46.2	457	11	5	74	25.0	0.45	7.0	109	0
CRANDELL, Marcus	A	Edm, Cgy, Ssk	11	153	2008	64	25	39	0	.391	2,339	1,297	55.5	17,227	88	86	80	75.6	0.98	7.4	425	14
CROMPTON, Jonathan	A	Edm, Mtl	3	33	2015	13	9	4	0	.692	428	236	55.1	3,262	18	19	71	77.1	1.06	7.6	284	0
CROWDER, Eddie	A	Edm	1	4	1953	4	4	0	0	1.000	28	12	42.9	234	3	1	0	39.9	0.33	8.4	175	0
CROWLEY, Dan	A	Bal, Mtl, Edm, Ott	7	101	2003	20	5	15	0	.250	816	402	49.3	4,933	40	29	91	59.7	0.73	6.0	369	1
CURCILLO, Tony	A	Ham	4	34	1960	6	4	2	0	.667	173	89	51.4	1,839	25	18	80	63.7	0.72	10.6	467	3
DATTILIO, Gerry	N	Mtl, Cgy	11	161	1985	35	16	17	2	.457	1,271	697	54.8	9,952	79	53	86	68.4	0.67	7.8	427	9
DAY, Eagle	A	Wpg, Cgy, Tor	8	95	1966	89	55	32	2	.618	1,753	1,015	57.9	14,405	71	74	100	81.8	1.04	8.2	390	8
DEMARCO, Thomas	A	BC, Ott	4	62	2015	6	3	3	0	.500	233	124	53.2	1,559	11	11	46	70.4	1.00	6.7	301	1
DEWALT, Roy	A	BC, Wpg, Ott	9	139	1988	99	67	30	2	.677	3,130	1,803	57.6	24,147	96	132	90	83.5	1.38	7.7	504	24
DIAL, Benji	A	Wpg	2	23	1971	4	0	4	0	.000	130	60	46.2	849	10	3	63	43.4	0.30	6.5	215	0
DICK, Larry	A	Ssk	2	24	1979	2	1	1	0	.500	181	95	52.5	1,441	9	5	65	67.5	0.56	8.0	230	0
DICKENSON, Dave	A	Cgy, BC	10	143	2008	76	54	21	1	.711	2,421	1,635	67.5	22,913	51	154	103	110.2	3.02	9.5	509	32
DILLON, Todd	A	Ott, Ham	9	123	1994	38	8	30	0	.211	1,659	889	53.6	11,258	71	47	75	66.6	0.66	6.8	414	3
DIMITROFF, Tom	A	Ott	2	19	1958	14	7	7	0	.500	246	123	50.0	2,141	20	14	84	65.1	0.70	8.7	250	0
DINWIDDIE, Ryan	A	Wpg, Ssk	5	80	2011	6	2	4	0	.333	330	183	55.5	2,531	14	11	85	73.7	0.79	7.7	450	1
DOBBS, Glenn	A	Ssk, Ham	4	36	1954	32	13	19	0	.406	657	328	49.9	5,196	31	51	0	82.9	1.65	7.9	382	1
DOROW, Al	A	BC, Ssk, Tor	2	15	1959	14	5	9	0	.357	334	165	49.4	2,363	35	17	72	46.0	0.49	7.1	275	0
DOUCETTE, Gerry	N	Tor, Mtl	8	102	1961	13	5	8	0	.385	354	168	47.5	2,313	31	13	64	44.6	0.42	6.5	244	0
DOUGLAS, Karl	A	BC, Cgy	3	48	1975	5	1	3	1	.200	242	105	43.4	1,693	22	11	52	44.7	0.50	7.0	307	1
DUBLINSKI, Tom	A	Tor, Ham	5	36	1962	19	5	14	0	.263	619	351	56.7	5,354	52	43	79	73.5	0.83	8.6	411	5
DUNCAN, Maury	A	BC, Cgy	2	24	1958	14	3	10	1	.214	326	182	55.8	2,547	22	17	70	70.4	0.77	7.8	240	0
DUNCAN, Randy	A	BC	2	23	1960	23	12	11	0	.522	431	205	47.6	3,480	42	25	91	54.1	0.60	8.1	331	1
DUNIGAN, Matt	A	Ed, BC, To, Wp, Bh, Hm	14	194	1996	166	100	65	1	.602	5,476	3,057	55.8	43,857	211	303	89	84.4	1.44	8.0	713	62
DURANT, Darian	A	Ssk, Mtl	12	174	2017	128	61	66	1	.477	4,001	2,500	62.5	31,740	115	164	87	88.9	1.43	7.9	500	38
EAKIN, Kevin	A	Ham	2	22	2006	5	2	3	0	.400	162	82	50.6	1,127	11	6	80	57.3	0.55	7.0	407	1
EALEY, Chuck	A	Ham, Wpg, Tor	7	105	1978	90	44	44	2	.489	1,726	955	55.3	13,326	69	82	89	79.5	1.19	7.7	363	5
ECKMAN, John	A	Ham	2	28	1970	9	4	5	0	.444	238	124	52.1	1,908	26	10	83	47.4	0.38	8.0	371	1
ELLIOTT, Joey	A	Wpg, BC, Ott	5	48	2014	9	2	7	0	.222	374	217	58.0	2,634	15	7	72	69.3	0.47	7.0	406	2
ETCHEVERRY, Sam	A	Mtl	9	122	1960	122	64	57	1	.525	3,407	1,937	56.9	30,381	213	186	109	78.8	0.87	8.9	586	39
ETTER, Bill	A	Ham	3	31	1975	7	3	4	0	.429	189	114	60.3	1,501	9	5	46	74.4	0.56	7.9	280	0
EVANS, Dane	A	Ham, BC	5	79	2023	31	18	13	0	.581	1,122	769	68.5	9,636	40	49	76	94.7	1.23	8.6	452	13
EVANS, Johnny	A	Mtl, Edm	3	32	1984	17	3	14	0	.176	631	343	54.4	4,720	33	26	85	70.5	0.79	7.5	522	5
FALONEY, Bernie	A	Edm, Ham, Mtl, BC	12	156	1967	147	83	60	4	.565	2,876	1,493	51.9	24,264	201	151	96	68.9	0.75	8.4	406	7
FERRAGAMO, Vince	A	Mtl	1	13	1981	10	2	8	0	.200	342	175	51.2	2,182	25	7	67	47.7	0.28	6.4	353	2
FETERIK, Kevin	A	Cgy	3	39	2003	5	2	3	0	.400	187	119	63.6	1,497	7	6	55	83.6	0.86	8.0	255	0
FILCHOCK, Frank	A	Mtl, Edm, Ssk	3	41	1953	31	17	12	2	.548	374	208	55.6	3,311	20	37	79	96.0	1.85	8.9	261	0
FINKS, Jim	A	Cgy	1	7	1957	6	3	3	0	.500	125	63	50.4	799	10	6	67	53.4	0.60	6.4	233	0
FLEETWOOD, Marquel	A	Ott, Tor, Ham	4	53	1997	2	0	2	0	.000	125	58	46.4	625	7	2	44	43.6	0.29	5.0	103	0
FLUTIE, Doug	A	BC, Cgy, Tor	8	135	1997	126	94	32	0	.746	4,854	2,975	61.3	41,355	155	270	106	93.9	1.74	8.5	582	74
FODOR, Carl	A	Cgy	2	24	1988	2	2	0	0		143	56	39.2	809	12	1	46	25.7	0.08	5.7	291	0
FOGGIE, Rickey	A	BC, Tor, Ed, Mem, Hm	10	164	2002	43	20	22	1	.465	1,817	861	47.4	14,009	90	91	90	69.8	1.01	7.7	498	9
FRANKLIN, James	A	Edm, Tor	5	79	2019	15	4	11	0	.267	573	378	66.0	4,305	16	23	69	90.1	1.44	7.5	335	2
FUELL, Don	A	Tor, Mtl	3	34	1965	4	1	3	0	.250	132	57	43.2	772	9	8	39	54.2	0.89	5.8	211	0
FULTON, Charles	A	Edm	2	30	1969	10	5	5	0	.500	223	99	44.4	1,340	19	2	86	31.6	0.11	6.0	244	0
GABLER, Wally	A	Tor, Wpg, Ham	7	94	1972	67	25	39	3	.373	1,690	854	50.5	13,080	118	61	75	59.4	0.52	7.7	365	3
GALE, Mitchell	A	Tor, Ssk, BC, Wpg	6	57	2018	3	1	2	0	.333	158	88	55.7	1,050	3	4	89	76.7	1.33	6.6	354	1
GALES, Pete	A	Ham	4	19	1985	1	0	1	0	.000	67	27	40.3	396	2	1	80	52.8	0.50	5.9	216	0
GALIFFA, Arnie	A	BC, Tor	2	27	1956	25	8	17	0	.320	715	412	57.6	5,968	35	42	72	84.1	1.20	8.3	437	7
GARCIA, Jeff	A	Cgy	5	78	1998	61	42	19	0	.689	2,024	1,250	61.8	16,449	53	111	104	94.8	2.09	8.1	546	21
GARRIGUS, Carl	A	Ham	1	11	1955	3	2	1	0	.667	37	23	62.2	308	3	0	53	54.8	0.00	8.3	148	0
GARZA, Sammy	A	Wpg, Ott	7	88	1995	16	7	9	0	.438	678	354	52.2	4,948	28	29	66	73.1	1.04	7.3	448	4
GESSER, Jason	A	Cgy	1	14	2005	2	2	0	0	1.000	42	23	54.8	356	5	4	43	65.2	0.80	8.5	214	0
GETTY, Don	N	Edm	10	140	1965	37	17	19	1	.459	992	532	53.6	8,950	60	57	81	78.3	0.95	9.0	383	3
GIBBS, Norman	A	Wpg, Tor	3	16	1986	3	1	2	0	.333	85	47	55.3	547	4	0	37	55.4	0.00	6.4	140	0
GILL, Turner	A	Mtl	2	32	1985	28	12	15	1	.429	727	411	56.5	4,928	32	23	77	69.6	0.72	6.8	401	5
GLENN, Kevin	A	6 Teams (min. 1 GP)	18	304	2018	208	103	104	1	.495	6,434	4,068	63.2	52,867	207	293	101	90.8	1.42	8.2	506	53
GOLTZ, Justin	A	Wpg, Ssk	4	46	2014	5	1	4	0	.200	160	88	55.0	961	7	3	47	61.0	0.43	6.0	194	0
GONZALEZ, Dan	A	Mtl	2	28	2001	2	0	2	0	.000	85	51	60.0	572	6	1	37	54.6	0.17	6.7	194	0
GONZALEZ, Pete	A	Ham	2	36	2003	4	0	4	0	.000	150	67	44.7	999	7	4	81	56.5	0.57	6.7	154	0
GRAMLING, John	A	Ott	1	6	1954	6	1	5	0	.167	98	51	52.0	652	12	2	47	29.0	0.17	6.7	158	0
GRAVES, Marvin	A	Tor, Ham, Ssk, Mtl	6	72	2001	22	6	16	0	.273	749	395	52.7	5,717	35	34	78	73.5	0.97	7.6	381	1
GREENE, Nealon	A	Tor, Edm, Ssk, Mtl	9	142	2006	74	36	38	0	.486	2,018	1,192	59.1	14,518	56	78	100	82.6	1.39	7.2	373	6
GROSZ, Dave	A	Ssk	2	26	1962	12	4	7	1	.333	213	91	42.7	1,341	20	8	52	37.3	0.40	6.3	191	0
GUSTAFSON, Jerry	A	BC	1	10	1956	10	3	7	0	.300	178	79	44.4	1,214	17	11	72	48.3	0.65	6.8	246	0
HALL, Max	A	Wpg	1	18	2013	9	1	8	0	.111	283	162	57.2	1,999	10	9	60	75.1	0.90	7.1	385	1

QUARTERBACKS		CFL CAREER:				QB STARTS:					CFL CAREER PASSING STATISTICS:							Effic		Yds	Games:	
Player	St	Teams	Yrs	GP	Last	GS	W	L	T	Pct	Att	Com	Pct	Yards	Int	TD	LG	Rtg	TDI	Att	Max	300
HALL, Nickie	A	Ssk, Wpg	2	19	1984	5	2	3	0	.400	194	84	43.3	1,324	6	4	48	60.6	0.67	6.8	260	0
HAM, Tracy	A	Edm, Tor, Bal, Mtl	13	215	1999	176	115	60	1	.653	4,943	2,670	54.0	40,534	164	284	85	86.6	1.73	8.2	442	34
HARTMAN, Jack	A	Ssk	1	14	1950	13	6	7	0	.462	162	78	48.1	1,217	18	7	0	41.6	0.39	7.5	126	0
HEATH, Stan	A	Ham, Cgy	5	43	1954	25	13	12	0	.520	277	131	47.3	2,024	19	18	95	65.0	0.95	7.3	270	0
HENDRICKS, Bart	A	Edm	3	50	2004	0	0	0	0		59	33	55.9	495	3	0	69	62.5	0.00	8.4	92	0
HERRING, George	A	BC, Ssk	2	15	1959	11	0	11	0	.000	241	117	48.5	1,708	20	5	85	44.4	0.25	7.1	364	1
HOBART, Ken	A	Ham, Ott	5	59	1990	23	12	11	0	.522	879	415	47.2	5,080	31	31	75	62.6	1.00	5.8	335	1
HOHENSEE, Mike	A	Tor	1	7	1985	0	0	0	0		84	37	44.0	571	7	3	71	44.3	0.43	6.8	238	0
HOLLOWAY, Condredge	A	Ott, Tor, BC	13	181	1987	100	53	45	2	.530	3,013	1,710	56.8	25,193	94	155	80	88.4	1.65	8.4	461	22
HUFNAGEL, John	A	Cgy, Ssk, Wpg	12	162	1987	81	31	46	4	.383	2,694	1,495	55.5	21,594	131	127	85	77.2	0.97	8.0	420	13
ISAAC, Chris	A	Ott	2	27	1983	18	5	13	0	.278	465	240	51.6	3,979	28	22	96	71.4	0.79	8.6	471	5
JACKSON, Jarious	A	BC, Tor	8	126	2012	26	16	10	0	.615	1,055	571	54.1	7,878	38	55	93	80.7	1.45	7.5	396	5
JACKSON, Mark	A	Mtl, Tor, Wpg	6	71	1983	17	5	12	0	.294	621	345	55.6	4,373	25	22	87	72.8	0.88	7.0	351	1
JACKSON, Russ	N	Ott	12	166	1969	137	85	47	5	.620	2,530	1,356	53.6	24,593	124	185	107	91.2	1.49	9.7	390	9
JACKSON, Stanley	A	Mtl, Tor	5	56	2004	3	0	3	0	.000	124	68	54.8	900	6	3	49	65.9	0.50	7.3	207	0
JACOBS, Jack	A	Wpg	5	74	1954	62	38	21	3	.613	1,330	709	53.3	11,094	53	104	100	90.7	1.96	8.3	369	11
JOHNSON, Ken	A	Cgy, Mtl	5	57	1982	46	28	18	0	.609	1,247	718	57.6	9,637	43	63	105	84.7	1.47	7.7	393	7
JOHNSON, Mike	A	BC, Shr	3	29	1995	9	4	5	0	.444	400	172	43.0	2,615	20	13	76	55.2	0.65	6.5	311	1
JOHNSON, Rick	A	Cgy, Tor	5	48	1989	36	16	20	0	.444	1,147	549	47.9	7,600	66	49	73	59.8	0.74	6.6	406	5
JOHNSON, Ron	A	Tor, Wpg	1	16	1970	6	1	5	0	.167	154	73	47.4	805	9	5	30	49.8	0.56	5.2	248	0
JONAS, Don	A	Tor, Wpg, Ham	5	77	1974	63	28	33	2	.444	1,930	997	51.7	15,064	130	98	103	66.5	0.75	7.8	450	16
JONES, Jimmy	A	Mtl, Ham, Ott	8	110	1979	80	35	42	3	.438	1,721	950	55.2	12,405	84	72	76	71.7	0.86	7.2	273	0
JONES, Khari	A	BC, Wpg, Cgy, Ham	8	130	2005	77	45	31	1	.584	2,648	1,513	57.1	21,383	104	145	83	85.2	1.39	8.1	462	29
JONES, Shawn	A	Bal	3	37	1995	1	1	0	0		102	50	49.0	700	6	4	39	60.1	0.67	6.9	198	0
JONES, Terrence	A	Cgy, Ott, Shr	7	92	1995	18	4	14	0	.222	524	234	44.7	3,631	37	12	61	46.4	0.32	6.9	257	0
JONES, Tommy	A	Cgy	2	19	2004	5	1	4	0	.200	182	94	51.6	1,237	10	7	62	63.4	0.70	6.8	284	0
JONES, Warren	A	Edm, Ssk	7	111	1996	29	13	16	0	.448	1,102	633	57.4	7,687	36	40	77	77.5	1.11	7.0	351	1
JORDAN, Homer	A	Ssk, Wpg	4	44	1986	10	4	6	0	.400	535	297	55.5	4,169	26	21	71	73.6	0.81	7.8	375	3
JOSEPH, Kerry	A	Ott, Ssk, Tor, Edm	12	179	2014	111	45	66	0	.405	3,532	2,061	58.4	28,097	126	148	95	83.0	1.17	8.0	436	34
JUSDANIS, Larry	N	Ham	2	14	1997	1	0	1	0	.000	76	34	44.7	497	7	3	32	41.4	0.43	6.5	200	0
JYLES, Steven	A	Edm, Ssk, Wpg, Tor	7	114	2012	28	11	17	0	.393	908	541	59.6	7,075	35	37	81	81.7	1.06	7.8	349	2
KAPP, Joe	A	Cgy, BC	8	123	1966	123	55	61	7	.447	2,709	1,476	54.5	22,725	129	136	106	79.3	1.05	8.4	433	8
KEELEY, Earl	N	BC	6	54	1963	1	0	1	0	.000	58	33	56.9	423	8	3	53	39.7	0.38	7.3	99	0
KEELING, Jerry	A	Cgy, Ott, Ham	15	229	1975	104	53	48	3	.510	2,477	1,302	52.6	18,239	158	119	109	66.0	0.75	7.4	378	7
KEITHLEY, Gary	A	BC, Cgy	2	30	1978	1	0	1	0	.000	130	67	51.5	788	8	5	78	57.5	0.63	6.1	254	0
KEMP, Jimmy	A	Sac, Mtl, Ssk, Edm, Tor	8	131	2001	42	17	25	0	.405	1,490	831	55.8	11,383	79	61	74	71.9	0.77	7.6	410	5
KENNEDY, Darnell	A	Cgy, Ott	5	73	2006	4	1	3	0	.250	152	75	49.3	986	6	6	71	66.9	1.00	6.5	226	0
KERBOW, Randy	A	Edm	4	55	1968	18	7	10	1	.389	344	166	48.3	2,546	28	8	62	47.0	0.29	7.4	228	0
KERRIGAN, Mike	A	Ham, Tor	11	154	1996	83	35	47	1	.422	2,870	1,534	53.4	21,714	163	126	77	69.1	0.77	7.6	467	22
KILGORE, Logan	A	Tor, Ham, Edm	4	43	2019	8	3	5	0	.375	288	177	61.5	1,927	19	8	62	62.9	0.42	6.7	322	2
KIMBROUGH, Tony	A	Ott, BC	4	56	1992	9	0	9	0	.000	410	192	46.8	2,946	14	17	56	70.6	1.21	7.2	456	2
KLINGLER, Jimmy	A	Bhm	1	18	1995	2	1	1	0	.500	98	47	48.0	645	7	4	96	53.3	0.57	6.6	219	0
KLOSTERMAN, Don	A	Cgy	2	24	1956	22	6	16	0	.273	456	251	55.0	3,803	35	18	104	63.9	0.51	8.3	434	1
KNIGHT, Harry	A	Wpg	4	40	1978	2	0	2	0	.000	138	72	52.2	907	7	3	39	59.1	0.43	6.6	297	0
KNOX, Ronnie	A	Ham, Cgy, Tor	3	26	1959	17	6	11	0	.353	499	274	54.9	3,802	34	20	86	64.6	0.59	7.6	522	2
KOPP, Troy	A	Wpg, Cgy	3	40	2000	9	2	7	0	.222	315	159	50.5	2,268	22	6	62	51.4	0.27	7.2	339	1
KRAMER, Erik	A	Cgy	1	6	1988	5	1	4	0	.200	153	62	40.5	964	13	5	62	37.6	0.38	6.3	264	0
LANCASTER, Ron	A	Ott, Ssk	19	288	1978	257	158	92	7	.615	6,233	3,384	54.3	50,535	396	333	102	72.4	0.84	8.1	403	25
LAWRENCE, Larry	A	Cgy, Edm, Mtl	3	32	1978	9	3	6	0	.333	314	152	48.4	2,114	25	8	58	45.8	0.32	6.7	281	0
LEAKE, Buddy	A	Wpg	4	39	1958	14	5	9	0	.357	311	139	44.7	2,278	30	8	75	38.2	0.27	7.3	267	0
LEBARON, Eddie	A	Cgy	1	15	1954	14	7	7	0	.500	251	116	46.2	1,815	24	8	79	41.5	0.33	7.2	286	0
LEDBETTER, Cody	A	Edm, Ham	5	79	2001	2	0	2	0	.000	208	94	45.2	1,245	10	7	49	55.9	0.70	6.0	153	0
LEDYARD, Hal	A	Ott, Wpg, Ssk	8	108	1965	30	14	16	0	.467	1,057	512	48.4	8,625	77	50	93	61.9	0.65	8.2	401	4
LEFEVOUR, Dan	A	Ham, Mtl, Tor, Wpg	6	72	2017	8	3	5	0	.375	351	235	67.0	2,620	14	11	82	82.8	0.79	7.5	361	2
LEFORS, Stefan	A	Edm, Wpg	3	45	2009	9	1	8	0	.111	273	152	55.7	1,661	11	8	54	66.8	0.73	6.1	412	1
LEMMERMAN, Bruce	A	Edm, Ham	10	99	1980	47	29	16	2	.617	1,495	816	54.6	10,522	83	63	97	67.8	0.76	7.0	307	1
LEMON, Cleo	A	Tor	2	26	2011	25	11	14	0	.440	680	430	63.2	5,069	23	22	69	82.5	0.96	7.5	368	3
LEWIS, Walter	A	Mtl	1	11	1986	4	0	4	0	.000	134	65	48.5	833	8	3	47	51.0	0.38	6.2	235	0
LINDLEY, Ryan	A	Ott	1	18	2017	2	0	2	0	.000	81	40	49.4	391	3	1	26	52.0	0.33	4.8	164	0
LINDSEY, Jim	A	Cgy, Tor	4	59	1974	7	1	5	1	.143	500	242	48.4	3,178	47	17	57	41.1	0.36	6.4	251	0
LISKE, Peter	A	Tor, Cgy, BC	7	105	1975	89	43	46	0	.483	2,571	1,449	56.4	21,266	133	130	104	78.8	0.98	8.3	553	25
LONGLEY, Clint	A	Tor	1	6	1977	1	0	1	0	.000	56	30	53.6	373	6	2	45	41.7	0.33	6.7	207	0
LULAY, Travis	A	BC	10	144	2018	81	48	33	0	.593	2,613	1,658	63.5	21,352	75	127	100	93.2	1.69	8.2	436	19
MAAS, Jason	A	Edm, Ham, Mtl	11	198	2010	62	26	36	0	.419	2,055	1,256	61.1	17,126	64	81	102	87.9	1.27	8.3	540	20
MACIAS, Jay	A	Ott	1	18	1995	3	1	2	0	.333	128	58	45.3	881	7	2	72	50.9	0.29	6.9	248	0
MANUCCI, Dan	A	Tor	1	6	1981	2	0	2	0	.000	68	23	33.8	261	6	1	50	14.4	0.17	3.8	94	0
MANZIEL, Johnny	A	Mtl, Ham	1	16	2018	8	2	6	0	.250	165	106	64.2	1,290	7	5	52	80.6	0.71	7.8	250	0
MARLER, Dave	A	Ham, Ott	5	49	1984	10	6	3	1	.600	465	225	48.4	3,154	38	16	75	48.1	0.42	6.8	246	0
MARRIOTT, Francis	A	Mtl	1	9	1963	6	4	2	0	.667	81	27	33.3	320	10	1	52	-1.0	0.10	4.0	67	0

QUARTERBACKS		CFL CAREER:				QB STARTS:					CFL CAREER PASSING STATISTICS:							Effic		Yds	Games:	
Player	St	Teams	Yrs	GP	Last	GS	W	L	T	Pct	Att	Com	Pct	Yards	Int	TD	LG	Rtg	TDI	Att	Max	300
MARSH, Tanner	A	Mtl	3	44	2015	4	1	3	0	.250	185	101	54.6	1,351	15	5	86	53.2	0.33	7.3	329	2
MARTIN, Tee	A	Wpg	2	25	2005	3	0	3	0	.000	95	40	42.1	458	4	1	37	43.2	0.25	4.8	142	0
MARVE, Robert	A	Wpg	2	28	2015	2	0	2	0	.000	77	45	58.4	486	4	2	56	64.1	0.50	6.3	203	0
MASON, Kevin	A	Ssk, Wpg, Edm	4	39	1999	12	5	7	0	.417	490	250	51.0	3,415	31	16	95	58.2	0.52	7.0	305	1
MATHEWS, Jeff	A	Ham, Tor, Mtl	4	43	2018	7	2	5	0	.286	265	173	65.3	2,122	10	8	87	84.2	0.80	8.0	385	1
MATTINGLY, Randy	A	Ssk, Ham	3	35	1976	1	0	1	0	.000	124	61	49.2	812	12	5	55	43.5	0.42	6.5	241	0
MAZUR, John	A	BC	1	12	1954	10	1	9	0	.100	128	54	42.2	645	10	2	0	30.9	0.20	5.0	196	0
McCANT, Keithen	A	Wpg, BC	3	38	1995	6	4	2	0	.667	215	117	54.4	1,508	13	12	67	70.1	0.92	7.0	326	2
McCOY, Mike	A	Cgy	1	14	1999	5	3	2	0	.600	183	117	63.9	1,669	2	10	64	107.0	5.00	9.1	318	1
McDOUGAL, Kevin	A	Wpg	3	27	1997	11	3	8	0	.273	327	185	56.6	2,356	16	9	82	68.0	0.56	7.2	294	0
MCHAN, Lamar	A	Tor	1	2	1965	2	0	2	0	.000	34	12	35.3	200	0	1	50	65.8		5.9	200	0
MCJUNKINS, Prince	A	Ott	2	14	1984	2	0	2	0	.000	79	35	44.3	458	6	3	44	44.2	0.50	5.8	107	0
McMANUS, Danny	A	Wp, BC, Ed, Hm, Cg	17	298	2006	191	103	86	2	.539	6,689	3,640	54.4	53,255	281	259	92	76.0	0.92	8.0	525	63
McMILLAN, Jim	A	Ham, Ssk, Cgy	1	16	1975	4	1	3	0	.250	155	64	41.3	868	17	6	53	27.0	0.35	5.6	318	1
MCPHERSON, Adrian	A	Mtl, Tor	7	101	2016	5	2	3	0	.400	251	149	59.4	1,520	6	11	43	81.4	1.83	6.1	238	0
McPHERSON, Don	A	Ham	4	65	1994	13	6	7	0	.462	497	211	42.5	3,248	28	14	82	50.6	0.50	6.5	385	3
MILANOVICH, Scott	A	Cgy	1	10	2003	2	0	2	0	.000	72	40	55.6	521	7	1	55	42.7	0.14	7.2	278	0
MIRA, George	A	Mtl, Tor	3	25	1977	15	8	7	0	.533	327	157	48.0	2,291	23	19	64	61.3	0.83	7.0	261	0
MOON, Warren	A	Edm	6	94	1983	59	41	17	1	.695	2,382	1,369	57.5	21,228	77	144	91	93.8	1.87	8.9	555	24
MOORE, Shawn	A	Cgy, Ott, Wpg	1	19	1995	4	0	4	0	.000	150	74	49.3	1,002	7	4	52	60.5	0.57	6.7	230	0
MOORHEAD, Don	A	BC	5	69	1975	52	20	30	2	.385	1,134	602	53.1	8,689	58	42	92	69.3	0.72	7.7	396	2
MUECKE, Tom	A	Wpg, Edm, Shr	7	91	1994	11	5	6	0	.455	612	311	50.8	4,298	30	33	68	71.2	1.10	7.0	352	2
NEISWANDER, Josh	A	Mtl	2	36	2013	5	3	2	0	.600	192	108	56.3	1,311	9	9	62	73.5	1.00	6.8	294	0
NICHOLS, Matt	A	Edm, Wpg, Ott	9	120	2021	77	46	31	0	.597	2,469	1,645	66.6	18,907	63	108	95	93.5	1.71	7.7	390	15
NOTT, Mike	A	Ssk, BC	3	15	1980	1	1	0	0	1.000	85	40	47.1	829	6	5	106	72.1	0.83	9.8	338	1
NUSSMEIER, Doug	A	BC	1	18	2000	0	0	0	0		94	54	57.4	768	2	6	41	96.4	3.00	8.2	178	0
O'BRIEN, Danny	A	Ott, Edm, BC	6	99	2019	2	0	2	0	.000	175	100	57.1	1,045	10	3	77	56.5	0.30	6.0	171	0
OHLER, Peter	N	BC	5	56	1969	7	2	5	0	.286	198	115	58.1	1,307	16	4	62	51.1	0.25	6.6	215	0
PAOPAO, Joe	A	BC, Ssk, Ott	11	138	1990	94	38	54	2	.404	3,008	1,721	57.2	22,474	157	117	94	72.1	0.75	7.5	438	16
PARILLI, Babe	A	Ott	1	6	1959	0	0	0	0		52	23	44.2	373	4	4	55	62.4	1.00	7.2	127	0
PARKER, Jackie	A	Edm, Tor, BC	13	177	1968	123	75	46	2	.610	2,061	1,089	52.8	16,476	123	88	85	68.8	0.72	8.0	333	1
PASSANDER, Tony	A	Mtl	1	14	1970	0	0	0	0		102	49	48.0	664	5	3	59	58.6	0.60	6.5	140	0
PATTERSON, Lloyd	A	Ssk	1	9	1979	6	1	5	0	.167	113	40	35.4	533	12	1	70	9.9	0.08	4.7	145	0
PETROW, Pete	N	Wpg	3	30	1951	5	2	3	0	.400	104	35	33.7	562	11	6	0	27.8	0.55	5.4	185	0
PICKETT, Cody	A	Tor	4	45	2010	9	1	8	0	.111	339	208	61.4	2,163	5	4	62	77.6	0.80	6.4	326	2
PIERCE, Buck	A	BC, Wpg	9	130	2013	67	36	30	1	.537	1,869	1,200	64.2	15,289	63	76	92	89.2	1.21	8.2	406	11
PISARCIK, Joe	A	Cgy	3	43	1976	26	8	17	1	.308	651	364	55.9	4,467	27	25	62	72.8	0.93	6.9	300	1
PLOEN, Kenny	A	Wpg	11	158	1967	135	82	52	1	.607	1,916	1,084	56.6	16,470	106	119	96	82.7	1.12	8.6	321	1
PORRAS, Tom	A	Ham, Cgy, Tor	9	108	1994	20	9	11	0	.450	1,026	557	54.3	7,545	50	43	88	71.6	0.86	7.4	460	4
PORTER, Quinton	A	Ham	5	89	2012	17	6	11	0	.353	562	358	63.7	4,095	18	21	86	84.6	1.17	7.3	429	2
PRINTERS, Casey	A	BC, Ham	7	92	2010	47	20	27	0	.426	1,373	821	59.8	11,652	38	64	102	91.3	1.68	8.5	495	14
PTACEK, Bob	A	Ssk	6	75	1965	30	12	15	3	.400	525	299	57.0	4,647	35	25	104	74.5	0.71	8.9	328	2
QUARLES, Bernard	A	Cgy, Ott, Ssk	4	58	1986	19	8	11	0	.421	802	430	53.6	6,489	40	30	86	72.2	0.75	8.1	437	4
QUINN, Mike	A	Wpg	1	7	2006	2	0	2	0	.000	62	33	53.2	355	5	3	34	52.8	0.60	5.7	147	0
RABB, Warren	A	Mtl	1	7	1963	6	2	4	0	.333	103	47	45.6	723	7	5	52	57.2	0.71	7.0	191	0
RAE, Mike	A	Tor	3	41	1975	22	6	14	2	.273	497	251	50.5	3,575	30	21	80	63.1	0.70	7.2	280	0
RANSOM, Brian	A	Mtl	1	18	1986	12	4	8	0	.333	494	247	50.0	3,204	25	9	74	55.8	0.36	6.5	295	0
RAY, Ricky	A	Edm, Tor	16	235	2018	219	112	106	1	.511	7,303	4,982	68.2	60,736	177	324	105	98.3	1.83	8.3	506	91
REDELL, Bill	A	Edm, Ham, Cgy	6	85	1969	19	5	14	0	.263	447	268	60.0	3,598	30	16	88	69.6	0.53	8.0	344	2
REED, Matthew	A	Tor, Cgy	3	33	1978	5	3	2	0	.600	303	133	43.9	1,945	18	11	82	52.8	0.61	6.4	213	0
REEVES, Ron	A	Mtl	1	7	1983	4	1	3	0	.250	155	75	48.4	999	10	7	82	57.4	0.70	6.4	286	0
REILLY, Michael	A	BC, Edm	11	168	2021	124	63	61	0	.508	4,134	2,772	67.1	34,805	105	181	108	97.1	1.72	8.4	511	54
RENFROE, Gilbert	A	Ott, Tor, Cgy, BC	7	66	1994	42	22	20	0	.524	1,296	657	50.7	9,141	55	48	78	68.4	0.87	7.1	418	6
ROOT, Jim	A	Ott	1	8	1954	7	1	6	0	.143	137	60	43.8	835	15	3	87	25.7	0.20	6.1	163	0
ROSEBOROUGH, Barry	N	Wpg	3	36	1958	0	0	0	0		72	33	45.8	526	8	3	68	38.3	0.38	7.3	117	0
ROSENBACH, Timm	A	Ham	1	11	1994	10	3	7	0	.300	294	155	52.7	2,046	10	10	69	72.2	1.00	7.0	302	1
ROTE, Tobin	A	Tor	3	41	1962	40	21	18	1	.525	1,187	663	55.9	9,872	58	66	108	81.5	1.14	8.3	524	10
ROZANTZ, Tom	A	Ham, Ssk	2	20	1981	2	0	2	0	.000	108	50	46.3	737	6	5	55	61.4	0.83	6.8	276	0
RUBLEY, T.J.	A	Ham, Wpg	1	16	1998	11	1	10	0	.091	257	148	57.6	1,575	12	4	49	61.3	0.33	6.1	293	0
RYLANCE, Heath	A	Ssk	4	33	1999	2	0	2	0	.000	121	58	47.9	919	5	1	79	59.2	0.20	7.6	184	0
SALISBURY, Sean	A	Wpg	2	24	1989	24	11	13	0	.458	797	393	49.3	5,615	31	37	94	71.8	1.19	7.0	454	6
SALTZ, Lee	A	Wpg, Ham	3	18	1993	2	1	1	0	.500	133	61	45.9	836	9	4	64	48.3	0.44	6.3	281	0
SAMPSON, Oteman	A	Cgy, Tor, Ott	3	45	2002	2	0	1	1	.000	109	63	57.8	593	3	1	37	64.5	0.33	5.4	183	0
SANDERS, Danny	A	Ssk	2	9	1980	5	1	4	0	.200	190	86	45.3	1,314	14	6	53	48.4	0.43	6.9	303	1
SANKEY, Ben	A	Cgy	6	75	2008	10	3	7	0	.300	328	208	63.4	2,818	9	22	50	101.7	2.44	8.6	339	3
SARETTE, Dave	A	Ssk	1	13	1962	3	1	2	0	.333	50	18	36.0	250	5	1	34	17.9	0.20	5.0	93	0
SARKISIAN, Steve	A	Ssk	3	39	1999	10	2	8	0	.200	382	217	56.8	2,904	25	20	69	71.3	0.80	7.6	303	1
SCARBATH, Jack	A	Ott	1	7	1955	7	1	6	0	.143	156	74	47.4	1,204	16	6	63	43.9	0.38	7.7	257	0
SCHLICHTER, Art	A	Ott	1	8	1988	3	0	3	0	.000	89	41	46.1	658	7	3	64	49.7	0.43	7.4	296	0

QUARTERBACKS		CFL CAREER:				QB STARTS:					CFL CAREER PASSING STATISTICS:							Effic		Yds	Games:	
Player	St	Teams	Yrs	GP	Last	GS	W	L	T	Pct	Att	Com	Pct	Yards	Int	TD	LG	Rtg	TDI	Att	Max	300
SCHNEIDER, John	A	Wpg	2	17	1969	17	3	14	0	.176	337	149	44.2	1,962	28	8	48	36.5	0.29	5.8	301	1
SHATTO, Dick	A	Tor	12	159	1965	4	1	3	0	.250	124	61	49.2	1,197	13	15	73	79.9	1.15	9.7	100	0
SHERMAN, Tom	A	Cgy	1	7	1976	3	0	3	0	.000	116	59	50.9	596	4	3	58	60.1	0.75	5.1	112	0
SHUMAN, Tom	A	Ham, Mtl	3	34	1978	3	1	2	0	.333	218	89	40.8	1,253	13	5	57	42.9	0.38	5.7	191	0
SLACK, Reggie	A	Tor, Hm, Bhm, Wp, Sk	9	116	2003	68	25	43	0	.368	2,188	1,241	56.7	16,173	75	84	86	78.7	1.12	7.4	444	11
SMITH, Akili	A	Cgy	1	14	2007	2	0	2	0	.000	47	22	46.8	219	5	0	21	16.2	0.00	4.7	68	0
SMITH, Brett	A	Ssk	1	18	2015	8	1	7	0	.125	224	142	63.4	1,822	9	15	79	94.4	1.67	8.1	298	0
SMITH, Ed	A	Ham	1	16	1979	7	1	6	0	.143	140	61	43.6	794	14	4	53	29.9	0.29	5.7	172	0
SMITH, Keith	A	Ssk, Cgy	2	21	2003	6	1	5	0	.167	157	75	47.8	1,008	9	4	58	53.3	0.44	6.4	292	0
SMITH, Troy	A	Mtl	2	17	2014	9	3	6	0	.333	288	143	49.7	1,873	9	13	71	72.6	1.44	6.5	340	2
SONGIN, Ed 'Butch'	A	Ham	2	23	1954	23	14	9	0	.609	340	187	55.0	2,500	29	29	82	71.4	1.00	7.4	305	1
SOUZA, Michael	A	Cgy	1	18	2004	1	0	1	0	.000	66	33	50.0	425	3	0	44	51.6	0.00	6.4	251	0
SPAITH, Keith	A	Cgy	7	93	1954	33	8	24	1	.242	809	391	48.3	6,017	57	22	66	53.1	0.39	7.4	341	2
STARKEY, Kevin	A	Ott, Mtl	3	28	1983	5	1	3	1	.200	242	121	50.0	1,636	20	8	58	48.5	0.40	6.8	276	0
STEPHENS, Sandy	A	Mtl, Tor	2	24	1963	21	6	12	3	.286	408	198	48.5	2,823	38	22	67	50.5	0.58	6.9	294	0
STEVENS, Mark	A	Mtl	2	20	1986	0	0	0	0		79	39	49.4	484	5	2	75	50.8	0.40	6.1	143	0
SUNSERI, Tino	A	Ssk	3	44	2015	4	1	3	0	.250	167	104	62.3	1,368	4	6	66	90.1	1.50	8.2	289	0
SYME, Dave	N	Edm, Ssk	4	45	1976	0	0	0	0		115	58	50.4	925	10	3	82	50.1	0.30	8.0	232	0
TAFRALIS, Adam	A	Ham	3	39	2010	0	0	0	0		57	30	52.6	358	1	4	37	88.2	4.00	6.3	197	0
TAGGE, Jerry	A	BC	3	40	1979	39	23	13	3	.590	989	564	57.0	7,052	38	32	77	74.1	0.84	7.1	430	2
TATE, Drew	A	Cgy, Ott, Ssk	10	147	2018	15	11	4	0	.733	615	410	66.7	5,008	16	35	70	99.7	2.19	8.1	333	1
TAYLOR, Brad	A	Edm, Ott	3	27	1987	0	0	0	0		73	31	42.5	517	4	0	67	44.1	0.00	7.1	160	0
TAYLOR, Steve	A	Edm, Cgy, Ham, Ott	8	120	1996	15	7	8	0	.467	784	436	55.6	5,924	39	38	87	75.3	0.97	7.6	356	2
TEDFORD, Jeff	A	Ham, Cgy	6	50	1988	3	0	3	0	.000	173	94	54.3	1,052	14	4	67	46.7	0.29	6.1	216	0
TERESA, Tony	A	BC	2	13	1957	5	2	3	0	.400	67	24	35.8	371	8	3	54	20.2	0.38	5.5	129	0
THEISMANN, Joe	A	Tor	3	34	1973	32	19	12	1	.594	679	382	56.3	6,093	47	40	100	77.2	0.85	9.0	376	6
THOMPKINS, Gerry	A	Ott, Mtl	3	12	1962	8	4	4	0	.500	114	56	49.1	1,199	15	7	94	52.5	0.47	10.5	225	0
THOMPSON, Tommy	A	Wpg	1	3	1953	3	2	1	0	.667	68	43	63.2	511	3	4	0	87.3	1.33	7.5	181	0
THORNTON, Dick	A	Wpg, Tor	12	149	1972	3	2	1	0	.667	117	43	36.8	679	11	*5*	39	32.0	0.45	5.8	113	0
THREADGILL, Bruce	A	Cgy	4	37	1982	9	3	6	0	.333	425	201	47.3	2,648	31	12	78	46.5	0.39	6.2	334	1
TOLLIVER, Billy Joe	A	Shr	1	18	1995	17	4	13	0	.235	461	273	59.2	3,767	15	16	80	83.5	1.07	8.2	419	3
TORRANCE, Bob	N	Cgy, Ham	3	35	1993	4	0	4	0	.000	156	81	51.9	870	12	3	47	42.9	0.25	5.6	264	0
TOUSIGNANT, Luc	N	Mtl	1	16	1982	5	2	3	0	.400	174	75	43.1	989	11	4	46	43.0	0.36	5.7	308	1
TRIPUCKA, Frank	A	Ssk, Ott	8	96	1963	85	38	42	5	.447	1,930	1,090	56.5	15,506	136	87	92	68.3	0.64	8.0	422	4
TROUP, Bill	A	Wpg	1	16	1979	3	0	3	0	.000	148	81	54.7	963	8	3	53	59.0	0.38	6.5	276	0
TRULL, Don	A	Edm	2	25	1971	21	10	11	0	.476	465	237	51.0	2,932	27	12	68	55.2	0.44	6.3	317	1
TURNER, Ricky	A	Tor	2	9	1985	5	1	4	0	.200	155	81	52.3	1,023	9	4	53	57.5	0.44	6.6	261	0
TUTTLE, Gerry	A	BC	2	11	1954	4	0	4	0	.000	148	70	47.3	991	15	4	0	36.2	0.27	6.7	234	0
VAN BURKLEO, Bill	A	Tor, Wpg, Ott, Ham	7	86	1972	5	1	4	0	.200	225	108	48.0	1,540	22	8	58	41.7	0.36	6.8	197	0
VAN PELT, Jim	A	Wpg	2	27	1959	25	20	5	0	.800	460	250	54.3	4,151	25	40	107	91.3	1.60	9.0	280	0
VANN, Toppy	A	BC	1	5	1957	4	1	3	0	.250	33	18	54.5	254	3	3	36	72.0	1.00	7.7	125	0
VARGAS, Chris	A	Edm, BC, Wpg	5	75	1998	19	7	12	0	.368	792	409	51.6	5,821	37	34	105	70.6	0.92	7.3	427	2
VAVRA, Greg	N	Cgy, BC, Edm	5	55	1988	12	5	7	0	.417	524	253	48.3	3,236	31	17	49	54.2	0.55	6.2	359	1
VILLANUEVA, Primo	A	BC	4	37	1958	1	1	0	0	1.000	84	41	48.8	765	7	7	64	73.8	1.00	9.1	183	0
WADE, Sonny	A	Mtl	10	118	1978	71	26	40	5	.366	2,097	1,083	51.6	15,014	169	89	105	55.5	0.53	7.2	410	5
WALDEN, Jim	A	BC, Cgy, Edm	3	30	1962	13	2	8	3	.154	214	94	43.9	1,674	17	12	65	56.9	0.71	7.8	291	0
WALKER, Jay	A	Wpg	1	5	1998	0	0	0	0		48	32	66.7	397	0	4	33	119.9		8.3	232	0
WARE, Andre	A	Ott, BC, Tor	3	29	1997	8	0	8	0	.000	249	134	53.8	1,542	10	10	76	69.4	1.00	6.2	255	0
WATTS, J.C.	A	Ott, Tor	5	69	1986	55	24	31	0	.436	1,608	851	52.9	12,414	93	66	90	67.9	0.71	7.7	384	9
WEATHERBIE, Charles	A	Ott, Ham	2	12	1980	2	2	0	0	1.000	100	49	49.0	724	11	5	59	43.9	0.45	7.2	182	0
WEISS, Don	A	Wpg, Ssk	2	26	1970	3	1	2	0	.333	77	41	53.2	559	8	2	50	42.1	0.25	7.3	131	0
WHITE, Alvin	A	Tor, Cgy	2	9	1980	5	1	4	0	.200	136	65	47.8	936	13	3	80	38.1	0.23	6.9	245	0
WHITE, Erik	A	Tor, BC	2	23	1995	3	2	1	0	.667	154	76	49.4	941	11	2	61	43.2	0.18	6.1	356	2
WHITE, Ted	A	Mtl	3	54	2005	1	0	1	0	.000	88	44	50.0	512	7	2	39	42.4	0.29	5.8	163	0
WICKERSHAM, Jeff	A	Ott	1	9	1988	7	0	7	0	.000	205	89	43.4	1,393	12	5	57	50.3	0.42	6.8	329	1
WILKINSON, Tom	A	Tor, BC, Edm	15	196	1981	118	79	33	6	.669	2,661	1,613	60.6	22,579	126	154	87	87.5	1.22	8.5	438	8
WILLIAMS, Carroll	A	Mtl, BC	4	37	1970	23	3	18	2	.130	579	291	50.3	4,880	53	30	73	58.2	0.57	8.4	362	2
WILLIAMS, Len	A	LV, Cgy	2	23	1995	3	1	2	0	.333	144	82	56.9	1,263	8	10	51	86.1	1.25	8.8	255	0
WILLIAMS, Richie	A	Ham, Wpg	4	56	2009	5	2	3	0	.400	272	160	58.8	2,107	9	11	63	83.1	1.22	7.7	293	0
WILLY, Drew	A	Ssk, Wpg, Tor, Mtl	7	92	2018	42	13	29	0	.310	1,243	833	67.0	9,652	32	43	79	91.1	1.34	7.8	361	9
WIRKOWSKI, Nobby	A	Tor, Ham, Cgy	10	124	1960	84	40	42	2	.476	1,182	630	53.3	9,701	65	101	90	86.3	1.55	8.2	360	7
WOOD, Gary	A	Ott	2	24	1971	21	7	14	0	.333	492	251	51.0	3,816	35	28	75	66.2	0.80	7.8	340	1
WORMAN, Rick	A	Cgy, Edm, Ssk	5	97	1991	27	13	14	0	.481	1,115	563	50.5	8,577	50	55	106	74.0	1.10	7.7	360	8
WYANT, Fred	A	Tor	1	8	1957	3	1	2	0	.333	72	28	38.9	440	8	2	43	22.9	0.25	6.1	214	0
WYCHE, Bubba	A	Ssk	3	48	1972	1	0	1	0	.000	156	65	41.7	1,057	11	4	85	44.2	0.36	6.8	223	0
WYNN, Spergon	A	BC, Tor	4	54	2006	6	1	5	0	.167	246	160	65.0	2,003	5	11	75	96.6	2.20	8.1	330	1
YARBROUGH, Nelson	A	Mtl	1	4	1961	4	0	3	1	.000	64	37	57.8	371	4	0	28	48.4	0.00	5.8	141	0
ZABRANSKY, Jared	A	Edm	2	36	2010	2	2	0	0	1.000	104	53	51.0	609	10	4	40	41.7	0.40	5.9	188	0
ZALESKI, Joe	A	Wpg	4	40	1955	5	3	2	0	.600	159	78	49.1	1,406	14	9	25	62.0	0.64	8.8	356	1
ZUGER, Joe	A	Ham	10	124	1971	78	49	27	2	.628	1,618	814	50.3	12,676	95	76	108	67.8	0.80	7.8	475	4

KICKERS & PUNTERS: 1950-2023					FIELD GOALS:					CONVERTS:			PUNTING:					KICKOFFS:					
Player	Teams	Yrs	GP	Last	FGA	Md	Pct	LG	S	Att	C1	Pct	No	Yds	Avg	LG	S	No	Yds	Avg	LG	S	Pts
ABENDSCHAN, Jack	Ssk	10	150	1975	300	159	53.0	52	69	348	312	89.7	0					487	26,368	54.1	90	4	863
ADAMS, Dickie	Ott	5	63	1976	0					0			494	19,731	39.9	81	6	0					30
AGUIRRE, Joe	Wpg, Edm, Ssk	6	58	1955	89	40	44.9	41	17	136	119	87.5	2	57	28.5		0	114	6,258	54.9	73	4	296
ALLEN, Kenny	Ham	1	4	2017	12	11	91.7	48	0	13	12	92.3	25	1,093	43.7	65	0	24	1508	62.8	71	0	45
ANDERSON, Bret	BC	13	181	2009	2	2	100	44	0	4	4	100.0	5	159	31.8	40	0	427	23,881	55.9	85	5	45
ANDERSON, Roman	Sac-SA	2	36	1995	120	95	79.2	55	18	104	102	98.1	0					178	9,993	56.1	80	1	406
ANDRUSYSHYN, Zenon	Tor, Ham, Edm, Mtl	12	163	1986	366	215	58.7	57	76	251	222	88.4	1,367	61,342	44.9	108	61	501	28,703	57.3	90	6	1,010
BAKER, John	Mtl, Ham	8	91	1972	29	7	24.1	39	8	29	24	82.8	0					207	11,665	56.4	80	1	66
BAKER, Jon	Edm, BC	3	14	2001	36	23	63.9	54	4	21	21	100.0	0					51	3,067	60.1	72	0	94
BAKER, Ron	Ott, BC	4	55	1956	10	3	30.0	25	3	33	28	84.8	0					33	1,715	52.0	75	0	40
BAKER, Terry	Ssk, Ott, Tor, Mtl	16	278	2002	630	455	72.2	53	104	561	559	99.6	2,031	87,529	43.1	94	87	960	56,786	59.2	95	10	2,125
BEAUMONT, Neal	BC	8	136	1967	0					0			624	25,607	41.0	83	17	0					23
BERG, Brian	Ssk, BC	2	22	1975	39	22	56.4	47	3	48	46	95.8	0					69	3,531	51.2	77	0	115
BERRETTA, Gino	Mtl	6	60	1969	26	11	42.3	44	4	62	51	82.3	450	18,230	40.5	76	18	105	6,001	57.2	79	0	112
BEWLEY, Bill	Mtl	9	105	1965	75	28	37.3	40	21	231	193	83.5	0					38	1,999	52.6	66	0	345
BIGOS, Arek	Tor	1	12	1998	36	23	63.9	51	9	32	32	100.0	0					43	2,485	57.8	77	1	111
BLACK, Rick	Ott	6	69	1968	2	1	50.0	17	1	6	6	100.0	89	3,250	36.5	60	5	2	107	53.5	55	0	87
BOREHAM, Jamie	Ham, Ssk, Tor, Wpg	8	110	2011	105	71	67.6	50	9	85	85	100.0	588	24,085	41.0	76	27	481	29,927	62.2	95	11	345
BROWN, Doug	Cgy	3	48	1960	59	29	49.2	36	15	132	113	85.6	0					108	5,748	53.2	75	0	215
BUONO, Wally	Mtl	10	156	1981	0					0			525	21,070	40.1	90	16	0					16
BURKET, Ferdie	Ssk, Mtl	5	58	1963	0					0			460	19,962	43.4	83	36	0					138
CAMERON, Bob	Wpg	23	394	2002	0					4	4	100.0	3,129	134,301	42.9	95	130	7	347	49.6	56	0	134
CANALE, Justin	Mtl, Cgy, Tor	5	40	1976	44	20	45.5	50	9	14	11	78.6	0					52	2,897	55.7	90	0	80
CARAVATTA, Giulio	BC	8	114	1998	3	3	100	43	0	2	2	100.0	116	4,325	37.3	59	3	313	17,205	55.0	95	8	38
CARINCI, Jan	BC, Tor	10	132	1990	1	1	100	13	0	4	4	100.0	6	243	40.5	49	1	69	3,861	56.0	71	0	140
CARPENTER, Ken	Ssk	6	75	1959	1	0	0.0	0	0	0			35	1,310	37.4	69	0	54	2,846	52.7	70	0	303
CHAPMAN, Vic	Cg, BC, Edm, Mtl	10	130	1962	0					0			838	34,569	41.3	91	48	0					90
CHOMYC, Lance	Tor	9	156	1993	457	337	73.7	55	72	414	412	99.5	52	1,902	36.6	54	0	347	18,577	53.5	95	3	1,498
CHORNEY, Al	Ssk, Mtl	2	31	1980	4	1	25.0	27	2	1	1	100.0	18	606	33.7	50	1	35	1,970	56.3	72	0	13
CLARK, Ken	Ham, Tor, Ssk, Ott	12	184	1987	23	10	43.5	41	8	24	23	95.8	1,592	72,520	45.6	101	90	45	2,582	57.4	79	0	163
CLINE, Bill	Ott	3	42	1967	0					0			334	13,029	39.0	71	10	0					10
COFFEY, Tommy-Joe	Edm, Ham, Tor	14	200	1972	219	108	49.3	46	50	251	204	81.3	19	644	33.9	56	2	223	11,550	51.8	85	1	971
CONGI, Luca	Ssk, Ham	7	118	2013	291	233	80.1	46	50	325	324	99.7	167	6,367	38.1	80	8	267	14,721	55.1	86	1	1,050
CONROY, Jim	Wpg, Ott	9	110	1968	0					0			256	9,835	38.4	86	10	6	258	43.0	53	0	16
CRAPIGNA, Tyler	Ssk	5	52	2021	120	101	84.2	53	6	111	105	94.6	0					180	10,996	61.1	100	2	416
CROUCH, Jim	Sac	1	18	1993	45	28	62.2	42	13	56	56	100.0	34	1,220	35.9	58	0	78	4,441	56.9	95	3	156
CURRIE, Jason	Ham	2	25	2004	14	5	35.7	41	5	20	20	100.0	155	6,149	39.7	73	5	71	3,716	52.3	86	1	46
CUTLER, Dave	Edm	16	254	1984	790	464	58.7	59	188	650	627	96.5	1	14	14.0	14	0	1,030	60,527	58.8	95	30	2,237
CYNCAR, Marco	Ham, Edm	13	190	1991	0					3	2	66.7	2	54	27.0	28	0	100	5,242	52.4	73	0	70
DALES, Burke	Cgy, Edm, Mtl	9	128	2013	0					0			824	37,653	45.7	86	51	1	58	58.0	58	0	51
DAVID, Colt	Mtl	1	3	2010	12	9	75.0	47	2	6	6	100.0	14	528	37.7	52	0	14	796	56.9	74	0	35
DEAN, Bob	Edm, Mtl	4	41	1957	62	29	46.8	37	9	92		0.0	0					119	6,286	52.8	80	1	180
DEANGELIS, Sandro	Cgy, Ham, Ssk, Wpg	8	133	2013	364	298	81.9	56	20	351	350	99.7	32	1,173	36.7	58	0	606	35,513	58.6	95	7	1,271
DELEEUW, Marcel	Ott, Edm	3	33	1971	0					0			237	9,621	40.6	73	4	0					4
DELVEAUX, Jack	Wpg	6	65	1964	0					0			227	9,552	42.1	84	19	3	144	48.0	53	0	37
DIXON, Tom	Edm, Ott	4	59	1988	162	94	58.0	52	50	152	151	99.3	482	20,846	43.2	76	25	251	14,777	58.9	95	2	510
DOBBS, Glenn	Ssk, Ham	4	36	1954	0					0			153	6,837	44.7	73	23	0					58
DORSEY, Dean	Tor, Ott, Edm	8	115	1991	290	219	75.5	55	40	244	244	100.0	57	2,309	40.5	101	2	492	26,481	53.8	90	8	951
DOUCETTE, Gerry	Tor, Cgy, Mtl	8	102	1961	0					0			182	6,739	37.0	64	4	0					10
DUNCAN, Ted	BC, Cgy	5	49	1961	0					0			324	13,396	41.3	72	14	0					145
DUNN, Fred	Edm	2	26	1971	0					0			204	8,367	41.0	87	1	0					1
DUVAL, Damon	Mtl, Edm	7	122	2011	353	277	78.5	53	43	320	319	99.7	754	34,534	45.8	90	54	612	38,387	62.7	95	11	1,258
EARLY, Ray	Ssk	2	21	2016	5	4	80.0	39	0	2	2	100.0	129	5,740	44.5	82	8	71	4,274	60.2	92	1	23
EPSTEIN, Hayden	Edm	1	4	2005	12	8	66.7	45	2	11	11	100.0	16	656	41.0	63	1	12	657	54.8	68	0	38
ETCHEVERRY, Sam	Mtl	9	122	1960	0					14	13	92.9	619	24,277	39.2	80	32	0					157
FABI, Martin	Mtl, Ssk	4	56	1965	3	0	0.0	0	1	1	1	100.0	363	15,341	42.3	76	26	49	2,712	55.3	72	0	28
FALONEY, Bernie	Edm, Ham, Mtl, BC	12	156	1967	0					0			218	9,809	45.0	85	16	0					238
FERA, Anthony	BC, Mtl	2	9	2016	24	18	75.0	52	3	17	15	88.2	52	2,434	46.8	68	0	36	2,269	63.0	69	0	74
FLEMING, George	Wpg	2	23	1964	47	22	46.8	55	17	46	39	84.8	0					34	1,957	57.6	77	0	176
FLEMING, Pat	Ott, Ham, Wpg	5	66	2007	3	1	33.3	12	2	3	3	100.0	476	19,833	41.7	78	20	11	563	51.2	65	0	25
FLEMING, Sean	Edm	16	268	2007	754	553	73.3	58	130	718	713	99.3	1,264	52,967	41.9	91	52	1,192	69,991	58.7	95	15	2,569
FORD, Alan	Ssk	12	182	1976	0					0			1,041	41,880	40.2	89	23	0					155
FRASER, Cam	Ham, Mtl	13	128	1969	0					0			987	44,287	44.9	84	101	0					101
FURLONG, Jim	Cgy	12	170	1973	0					0			707	28,898	40.9	87	31	0					43
GARDERE, Pete	Sac, Mem	3	40	1995	0					0			299	12,769	42.7	77	18	6	291	48.5	53	0	18
GERELA, Ted	BC	7	112	1973	271	123	45.4	53	67	148	132	89.2	110	4,230	38.5	60	0	279	16,317	58.5	90	2	570
GIANCOLA, Dan	Tor, BC	5	42	2004	105	76	72.4	54	19	59	59	100.0	0					65	3,550	54.6	63	0	306
GILCHRIST, Cookie	Ham, Ssk, Tor	6	82	1961	42	19	45.2	40	11	83	64	77.1	0					155	8,630	55.7	86	2	346
GOODS, Bill	Cgy, Ssk, Edm	5	66	1969	55	19	34.5	48	20	85	74	87.1	0					36	1,912	53.1	71	0	163
GRANT, George	BC	3	24	1962	22	7	31.8	36	3	68	45	66.2	0					80	4,319	54.0	80	1	70
GRILLA, Franco	Bhm	1	6	1995	12	6	50.0	49	3	17	17	100.0	0					26	1,595	61.3	95	0	38

KICKERS & PUNTERS: 1950-2023					FIELD GOALS:					CONVERTS:			PUNTING:					KICKOFFS:					
Player	Teams	Yrs	GP	Last	FGA	Md	Pct	LG	S	Att	C1	Pct	No	Yds	Avg	LG	S	No	Yds	Avg	LG	S	Pts
GUINDON, Pierre	Wpg, Mtl	3	35	1970	70	30	42.9	54	8	49	41	83.7	0					72	3,964	55.1	73	0	139
GUTHRIE, Eric	BC, Ssk	5	80	1977	12	4	33.3	33	1	7	6	85.7	359	14,991	41.8	70	10	46	2,235	48.6	70	0	42
HANSEN, George	Cgy	8	123	1966	17	9	52.9	33	5	37	31	83.8	0					0					69
HARDY, Chris	Edm, Tor	12	187	2008	6	5	83.3	40	1	9	9	100.0	34	1,221	35.9	56	0	15	685	45.7	60	0	25
HARPER, Glenn	Cgy, Tor, Edm	13	192	2003	0					1	1	100.0	1,569	64,319	41.0	83	46	3	90	30.0	39	0	47
HARTMAN, Jack	Ssk	1	14	1950	15	7	46.7	28	5	23	22	95.7	0					0					53
HAY, J.T.	Ott, Cgy	11	172	1988	445	308	69.2	57	99	363	363	100.0	183	7,460	40.8	77	6	650	36,572	56.3	90	19	1,411
HEAD, Curtis	BC	1	18	2003	56	44	78.6	54	4	55	54	98.2	103	4,015	39.0	67	1	92	5,178	56.3	75	0	191
HEBERT, Charlie	Cgy	1	11	2004	27	19	70.4	49	3	25	24	96.0	81	3,584	44.2	89	0	47	2,653	56.4	72	0	92
HICKIE, Paul	Edm, Ssk	2	30	1984	0					0			233	10,309	44.2	79	17	0					17
HILL, Jack	Ssk	4	51	1961	14	7	50.0	28	2	47	42	89.4	11	372	33.8	63	0	43	2,501	58.2	80	1	216
HOLT, Harry	BC	5	54	1982	0					0			0					48	2,687	56.0	80	1	103
HUERTA, Carlos	LV, Bal, Tor	3	36	1996	121	95	78.5	54	12	87	87	100.0	3	112	37.3	52	0	51	2,777	54.5	67	0	384
HUNT, Ted	BC	3	33	1959	10	4	40.0	21	1	52	39	75.0	5	177	35.4	65	1	3	87	29.0	45	0	65
IGWEBUIKE, Donald	Bal, Mem	2	20	1995	60	46	76.7	50	12	52	51	98.1	0					71	4,062	57.2	73	0	201
ILESIC, Hank	Edm, Tor, Ham, BC	20	261	2000	93	59	63.4	53	24	103	98	95.1	2,062	92,281	44.8	90	137	553	34,173	61.8	95	24	460
ISBELL, Larry	Ssk	12	182	1958	0					0			539	23,062	42.8	83	50	0					155
JACOBS, Jack	Wpg	5	74	1954	5	3	60.0	36	1	44	36	81.8	518	21,248	41.0	88	55	0					127
JAGAS, Frank	Edm, Ssk	1	18	1996	53	37	69.8	54	9	34	33	97.1	0					70	3,757	53.7	68	0	153
JAMBROSIC, Nick	Ham	2	26	1978	53	34	64.2	45	15	34	33	97.1	54	2,353	43.6	68	3	85	4,420	52.0	70	1	154
JAMES, Gerry	Wpg, Ssk	12	145	1964	77	40	51.9	30	19	179	143	79.9	2	81	40.5	41	0	170	9,227	54.3	85	1	645
JANES, Jerry	BC, Cgy, Ham	5	58	1963	0					8	5	62.5	0					83	4,167	50.2	70	1	126
JOHANSEN, Tom	Tor	1	6	1969	9	3	33.3	42	2	22	21	95.5	0					26	1,607	61.8	82	0	32
JOHNSON, Eddie	Tor, Ssk	3	23	2011	18	13	72.2	50	3	18	18	100.0	158	6,846	43.3	69	12	90	5,774	64.2	95	3	75
JONAS, Don	Tor, Wpg, Ham	5	77	1974	101	53	52.5	50	24	144	130	90.3	3	71	23.7	42	0	9	521	57.9	90	0	385
KANNER, Aaron	Mem, Shr	2	24	1995	0					0			200	8,142	40.7	75	6	8	491	61.4	70	0	6
KAURIC, Jerry	Edm	4	51	1991	163	118	72.4	51	29	170	170	100.0	431	17,453	40.5	83	20	198	10,988	55.5	78	2	577
KEEN, Robbie	Shr, LV	2	36	1995	0					0			267	11,405	42.7	84	6	56	3,265	58.3	79	0	6
KELLETT, Matt	Edm, BC, Mtl, Ott	6	98	2005	239	172	72.0	54	27	246	240	97.6	376	15,398	41.0	84	12	355	19,473	54.9	82	4	799
KEMPF, Peter	BC, Mtl, Edm	6	94	1968	167	92	55.1	46	28	188	167	88.8	0					253	13,942	55.1	89	1	502
KENNERD, Trevor	Wpg	12	188	1991	592	394	66.6	55	131	511	509	99.6	1	57	57.0	57	0	867	48,657	56.1	95	18	1,840
KERBOW, Randy	Edm	4	55	1968	0					0			438	18,514	42.3	79	23	0					107
KNOX, Ronnie	Cgy, Tor, Ham	3	267	1959	3	0	0.0	0	1	8	3	37.5	77	3,056	39.7	66	4	2	78	39.0	41	0	26
KORCHAK, Bud	Wpg, Mtl, Ott, Cgy	9	110	1957	52	25	48.1	44	14	201	163	81.1	0					179	9,337	52.2	80	3	325
KRISTOPAITIS, Vic	Tor, BC	6	57	1962	85	38	44.7	40	11	132	108	81.8	69	2,809	40.7	76	0	159	8,647	54.4	77	0	233
KUNYK, Gerald	Cgy, Edm, Ott, Wpg	4	46	1980									305	12,919	42.4	76	9	0					9
KURTZ, Roy	Mtl, Ham, BC	4	33	1988	90	60	66.7	51	17	48	48	100.0	116	4,636	40.0	73	3	75	4,005	53.4	69	0	248
KUZYK, Ernie	Wpg	1	12	1967	14	5	35.7	35	5	16	11	68.8	0					28	1,534	54.8	87	0	31
LAKUSIAK, Gene	Wpg, Ott	8	104	1974	26	4	15.4	52	9	18	14	77.8	0					98	4,969	50.7	77	1	42
LAMMLE, Wayne	BC, Tor, Ott, Ssk	7	71	1999	143	93	65.0	55	29	130	127	97.7	531	21,119	39.8	89	19	291	16,247	55.8	95	4	457
LAZECKI, Mike	Ssk, Ott	4	45	1993									326	12,467	38.2	78	8	4	228	57.0	65	0	8
LEAKE, Buddy	Wpg	4	39	1958	26	11	42.3	25	6	80	72	90.0	2	59	29.5	59	1	0					202
LEFEBVRE, Garry	Edm, Mtl	11	136	1976	0					0			581	22,983	39.6	84	7	5	229	45.8	60	0	145
LEWIS, Dave	Mtl	3	30	1975	0					0			237	10,584	44.7	79	10	0					34
LINTERMAN, Rudy	Cgy, Tor	10	157	1977	6	0	0.0	0	2	8	4	50.0	0					190	11,777	62.0	90	7	135
LONG, Ty	BC	2	36	2018	93	82	88.2	52	3	65	58	89.2	236	11,409	48.3	75	19	139	8,898	64.0	89	2	328
LUMSDEN, Neil	Ham	10	141	1985	14	8	57.1	41	6	10	10	100.0	33	1,428	43.3	86	1	41	2,402	58.6	75	1	348
MACMILLAN, Ivan	Ott, Tor, BC, Ssk	6	61	1975	139	70	50.4	52	41	122	110	90.2	0					96	5,376	56.0	75	1	362
MACORITTI, Bob	Wpg, Ssk	6	80	1980	190	122	64.2	57	41	146	145	99.3	626	26,817	42.8	86	21	261	13,412	51.4	83	3	576
MACORITTI, Ray	Edm, Ott	3	33	1983	95	64	67.4	47	16	120	120	100.0	242	9,796	40.5	87	6	181	9,653	53.3	68	0	334
MAHER, Brett	Ott, Ham	4	58	2017	137	107	78.1	58	19	92	84	91.3	368	16,872	45.8	89	13	227	14,262	62.8	95	4	441
MANN, Dave	Tor	12	155	1970	51	22	43.1	39	10	81	73	90.1	1,261	55,745	44.2	102	87	140	7,875	56.3	87	1	435
MARINI, Jacob	Tor	2	23	2001	51	34	66.7	49	8	50	50	100.0	2	65	32.5	40	0	43	2,478	57.6	75	0	160
MARISCAL, Mark	Mtl	1	6	2004	7	3	42.9	35	2	10	10	100.0	34	1,479	43.5	67	2	26	1,601	61.6	73	0	23
MARTINO, Tony	BC, Ott, Cgy, Tor	13	192	2002	23	15	65.2	42	5	31	31	100.0	1,273	53,965	42.4	88	61	75	4,076	54.3	81	1	142
MATICH, Brent	Cgy, Ssk	8	132	1996	0					2	2	100.0	1,032	43,191	41.9	84	40	5	252	50.4	54	0	42
MAVER, Rob	Cgy	10	163	2019	51	38	74.5	45	5	71	71	100.0	921	41,430	45.0	88	47	131	7,671	58.6	79	1	238
MCCALLUM, Paul	BC, Ott, Ssk	24	340	2016	898	722	80.4	62	87	815	812	99.6	2,030	84,093	41.4	86	65	1,188	68,432	57.6	100	20	3,145
MCFALL, Cyril	Cgy	5	74	1978	220	134	60.9	55	34	133	131	98.5	235	10,141	43.2	95	8	214	12,023	56.2	90	3	578
MCGRATH, Gerald	Mtl, Ssk	6	58	1986	31	17	54.8	45	9	43	42	97.7	460	19,370	42.1	64	10	157	9,024	57.5	90	3	115
MCKEE, Walt	Wpg, Edm	4	54	1975	69	27	39.1	49	19	42	31	73.8	415	17,817	42.9	83	14	144	7,953	55.2	90	1	146
MCLOUGHLIN, Mark	Cgy, BC	17	280	2005	909	673	74.0	58	140	834	826	99.0	14	493	35.2	52	0	1,370	80,124	58.5	95	9	2,994
MCTAGUE, Mike	Cgy, Mtl, Ssk	9	130	1987	11	7	63.6	45	3	15	14	93.3	1,040	44,885	43.2	92	62	78	4,469	57.3	90	2	168
MEDEIROS, Zack	Ot, Tor	3	24	2018	24	17	70.8	48	4	26	22	84.6	122	5,467	44.8	76	2	88	5,517	62.7	95	2	82
MILLER, Josh	Bal	2	36	1995	0					0			235	10,653	45.3	80	11	64	3,689	57.6	69	0	11
MILLER-JOHNSTON, D	Ott	1	6	2002	8	4	50.0	40	1	10	10	100.0	19	705	37.1	54	0	20	1,132	56.6	67	0	23
MILO, Chris	Ssk, Ott, Edm	7	95	2017	237	193	81.4	55	13	194	186	95.9	233	10,086	43.3	108	14	178	10,420	58.5	94	3	795
MINER, Tom	Cgy, Wpg	3	47	1956	54	23	42.6	37	10	73	63	86.3	0					126	6,680	53.0	77	0	158
MITCHELL, Bill	Tor, Edm, BC	7	106	1966	100	46	46.0	58	24	130	100	76.9	0					214	12,566	58.7	90	2	269
MITCHELL, Doug	BC, Hm, Ml	9	109	1974	0					0			0					207	11,870	57.3	89	3	3
MOBRA, Joe	Edm	3	44	1958	45	21	46.7	40	13	112	87	77.7	1	67	67.0	67	0	156	8,517	54.6	85	4	197

KICKERS & PUNTERS: 1950-2023					FIELD GOALS:					CONVERTS:			PUNTING:					KICKOFFS:					
Player	Teams	Yrs	GP	Last	FGA	Md	Pct	LG	S	Att	C1	Pct	No	Yds	Avg	LG	S	No	Yds	Avg	LG	S	Pts
MORRIS, Ronnie	Cgy, Tor, BC	7	87	1965	0					0			282	11,254	39.9	73	14	0					80
MOULTON, Don	Ham	8	105	1969	0					0			236	9,153	38.8	71	3	0					3
MYSTROM, Nick	Mem	1	13	1995	47	37	78.7	51	8	18	18	100.0	2	56	28.0	30	0	49	2,836	57.9	71	0	137
NESBITT, Gerry	Ott	4	50	1961	0					0			169	6,528	38.6	64	9	0					39
NITTMO, Bjorn	Shr	2	36	1995	91	74	81.3	56	12	72	72	100.0	1	44	44.0	44	0	139	8,004	57.6	95	0	306
OLIVER, Bobby Jack	Tor, Mtl, Ham	7	75	1964	26	16	61.5	40	9	52	46	88.5	9	333	37.0	49	0	108	6,020	55.7	76	0	103
O'MAHONY, Duncan	Cgy, BC	6	98	2007	96	61	63.5	46	17	114	111	97.4	684	29,138	42.6	84	27	211	11,561	54.8	78	0	338
ORGAN, Gerry	Ott	12	186	1983	502	318	63.3	53	82	395	391	99.0	728	29,901	41.1	88	21	701	36,330	51.8	90	2	1,462
OSBALDISTON, Paul	BC, Wpg, Ham	18	304	2003	927	669	72.2	57	157	678	675	99.6	2,142	89,093	41.6	97	79	1,253	71,423	57.0	100	14	2,932
PAJACZKOWSKI, Tony	Cgy, Mtl	13	198	1967	0					0			0					126	6,768	53.7	85	0	0
PALARDY, Justin	Ham, Wpg	4	58	2013	139	114	82.0	51	13	102	102	100.0	27	1,138	42.1	79	2	220	12,388	56.3	91	5	464
PALMER, Bill	Ott, Tor, Wpg, Ham	6	75	1979	0					0			185	7,473	40.4	63	0	0					0
PANTAGES, Rod	Ssk, Cgy, Edm, Mtl	9	114	1956	0					2	2	100.0	339	14,834	43.8	82	28	0					107
PARKER, Jackie	Edm, Tor, BC	13	177	1969	62	40	64.5	36	7	132	103	78.0	215	8,844	41.1	78	12	2	77	38.5	41	0	750
PASSAGLIA, Lui	BC	25	408	2000	1203	875	72.7	54	176	1048	1045	99.7	3,142	133,826	42.6	97	113	1,200	64,158	53.5	93	20	3,991
PHILLIPS, Ken	BC	4	47	1972	20	11	55.0	42	4	22	18	81.8	369	15,693	42.5	72	9	0					64
PIKULA, Rob	BC, Wpg	2	18	2007	23	16	69.6	42	7	19	19	100.0	100	4,213	42.1	78	10	29	1,633	56.3	74	0	84
POLLARD, Al	BC, Cgy	4	43	1957	19	9	47.4	37	3	47	35	74.5	9	389	43.2	61	0	101	5,614	55.6	85	2	115
POPLAWSKI, Joe	Wpg	9	129	1986	10	8	80.0	45	0	14	14	100.0	3	154	51.3	75	1	7	216	30.9	68	0	327
PREFONTAINE, Noel	Tor, Edm	16	254	2013	481	347	72.1	57	56	433	431	99.5	1,767	80,678	45.7	88	104	915	53,723	58.7	87	2	1,634
RACINE, Moe	Ott	16	205	1972	125	62	49.6	49	22	211	176	83.4	0					379	20,592	54.3	85	1	392
RENAUD, Mike	Wpg	6	86	2014	0					4	4	100.0	671	28,490	42.5	79	29	3	107	35.7	48	0	33
RIDGWAY, David	Ssk	14	238	1995	736	574	78.0	60	92	544	541	99.4	10	411	41.1	57	0	1,068	58,020	54.3	95	19	2,374
ROBINSON, Larry	Cgy	14	224	1974	354	171	48.3	48	91	421	362	86.0	96	3,447	35.9	58	2	544	31,677	58.2	90	8	1,030
ROWLAND, Gord	Wpg	11	163	1964	0					5	3	60.0	1	47	47.0	47	0	215	9,546	44.4	90	3	47
RUOFF, Bernie	Wpg, Ham, BC	14	196	1988	595	384	64.5	58	131	408	401	98.3	1,600	71,801	44.9	96	64	791	46,042	58.2	95	24	1,772
RYAN, Jon	Wpg, Ssk, Edm	5	74	2022	0					0			467	21,872	46.8	92	38	0					38
RYAN, Rick	BC, Mtl, Tor	6	88	1990	7	3	42.9	35	2	2	2	100.0	0					30	1,565	52.2	67	0	13
SCHIAVONE, Derek	Edm, Mtl	5	12	2012	45	39	86.7	46	3	28	28	100.0	33	1,301	39.4	72	2	34	1,702	50.1	65	0	150
SCHMITT, Ricky	Sk, BC	3	35	2014	0					0			275	12,297	44.7	74	15	152	9,783	64.4	95	0	15
SCHREIDER, Gary	Ott, BC, Ham	9	102	1964	42	20	47.6	35	7	197	151	76.6	0					4	179	44.8	58	0	272
SCIORTINO, Sandro	Ott	1	18	2004	30	17	56.7	53	3	36	35	97.2	0					54	2,866	53.1	85	1	90
SCOURAS, Demitris	Ott	2	5	2004	9	4	44.4	36	2	12	12	100.0	0					19	1,054	55.5	66	0	26
SERNA, Alexis	Wpg	3	42	2010	114	82	71.9	54	18	94	94	100.0	145	6,098	42.1	68	7	204	11,770	57.7	95	3	368
SETTA, Nick	Ham	3	53	2009	139	111	79.9	53	12	104	103	99.0	365	16,322	44.7	97	25	229	13,329	58.2	95	3	476
SHAW, Bob	Cgy, Tor	3	40	1953	26	12	46.2	23	2	78	69	88.5	1	40	40.0	40	0	50	2,455	49.1	65	1	186
SHAW, Grant	Tor, Edm	7	111	2016	158	123	77.8	52	19	128	123	96.1	482	21,261	44.1	79	26	404	25,276	62.6	95	4	541
SHEPARD, Charlie	Wpg	6	73	1962	0					0			521	22,995	44.1	95	53	0					227
SIMPSON, Jacki	Wpg, Tor, Mtl, Cgy	7	56	1965	13	4	30.8	38	6	12	6	50.0	0					34	1,809	53.2	65	0	24
SNYDER, Wilbur	Edm	2	19	1953	14	5	35.7	29	4	35	34	97.1	1	33	33.0	33	0	43	2,221	51.7	88	1	54
SPAITH, Keith	Cgy + pre-1950	7	93	1954	0					0			397	15,562	39.2	72	42	22	876	39.8	62	0	80
SPRINGATE, George	Mtl	3	17	1972	19	10	52.6	41	4	29	21	72.4	0					2	95	47.5	50	0	55
STALA, Dave	Mtl, Ham, Tor	13	180	2015	1	0	0.0	0	1	4	4	100.0	32	1,211	37.8	64	3	34	1,860	54.7	78	1	185
STEWART, Ronald	Cgy	4	46	1970	0					0			246	10,041	40.8	75	3	0					9
SUNTER, Ian	Ham, Tor	6	92	1979	234	135	57.7	52	44	158	155	98.1	359	14,238	39.7	89	13	243	13,393	55.1	90	3	626
SUTHERIN, Don	Ham, Ott, Tor	12	133	1970	258	114	44.2	46	62	319	270	84.6	30	1,222	40.7	84	1	482	27,937	58.0	90	9	714
SWEET, Don	Mtl, Ham	14	187	1985	457	314	68.7	52	65	344	327	95.1	300	12,353	41.2	61	6	499	27,004	54.1	87	2	1,342
SWEETAN, Karl	Tor	1	13	1964	6	3	50.0	35	1	28	22	78.6	1	44	44.0	44	0	29	1,611	55.6	68	0	32
TRIPUCKA, Frank	Sk, Ot	8	96	1963	1	0	0.0	0	0	6	5	83.3	129	5,569	43.2	80	7	0					41
TULLY, Ted	Edm, BC	13	195	1962	6	3	50.0	23	1	18	15	83.3	0					107	5,190	48.5	68	0	40
TYNES, Lawrence	Ott	2	26	2003	87	71	81.6	50	7	52	51	98.1	0					115	6,860	59.7	95	6	277
ULMER, Ed	Ott, Wpg	9	114	1971	0					0			863	36,052	41.8	91	40	0					64
VAN BURKLEO, Bill	To, Wp, Ot, Cg, Hm	7	86	1972	0					0			553	22,941	41.5	82	16	0					40
VAN PELT, Jim	Wpg	2	27	1959	28	16	57.1	40	5	78	60	76.9	14	538	38.4	50	0	72	3,755	52.2	66	0	143
VANDERJAGT, Mike	Tor	3	54	2008	150	112	74.7	51	21	171	171	100.0	369	16,252	44.0	80	16	280	16,196	57.8	88	5	549
VILUNAS, John	Tor, Ssk	5	72	1968	42	15	35.7	42	17	39	29	74.4	0					120	6,118	51.0	70	0	89
VINCENT, Gerry	Wpg	4	39	1958	0					0			185	7,298	39.4	65	12	0					12
WADE, Sonny	Mtl	10	118	1978	0					0			852	35,130	41.2	87	26	0					74
WALSH, Don	Ssk, Cgy	12	158	1964	1	0	0.0	0	1	0			0					69	3,565	51.7	75	0	1
WARDIEN, Del	Ssk, Cgy + pre-1950	8	100	1954	17	6	35.3	36	4	54	47	87.0	4	120	30.0	45	0	60	2,674	44.6	69	1	194
WATERS, Swayze	Tor, Edm, BC	5	51	2017	142	112	78.9	53	15	111	109	98.2	269	12,607	46.9	82	15	174	11,412	65.6	95	2	477
WATSON, Paul	Ssk	1	16	1981	41	22	53.7	59	14	41	41	100.0	0					64	3,864	60.4	90	5	126
WESTWOOD, Troy	Wpg	18	293	2009	853	617	72.3	57	110	734	732	99.7	358	15,302	42.7	85	21	1,291	74,093	57.4	95	28	2,748
WHITEHOUSE, Reg	Ssk	15	236	1966	110	57	51.8	38	17	206	167	81.1	1	42	42.0	42	0	153	7,207	47.1	70	0	355
WILBUR, Eric	Ham, Tor	2	14	2012	5	3	60.0	28	1	5	5	100.0	88	3,781	43.0	69	5	33	1,954	59.2	70	0	20
WINTERMEYER, John		1	8	1975	14	5	35.7	16	5	17	17	100.0	0					31	1,667	53.8	70	0	37
WINTON, Norm	Wpg	2	26	1966	27	13	48.1	42	8	56	44	78.6	0					74	3,737	50.5	70	0	97
YOHO, Mac	Ott	2	18	1959	16	5	31.3	0	5	25	16	64.0	0					54	2,974	55.1	66	0	42
ZENDEJAS, Luis	Bhm	1	12	1995	43	34	79.1	49	4	38	38	100.0	0					70	3,867	55.2	65	0	144
ZUGER, Joe	Ham	10	124	1971	0					0			1,075	48,930	45.5	85	68	0					146

RUNNING BACKS & RECEIVERS							RUSHING						RECEIVING						Yds	Ret	Tot
Player	Pos	St	Teams	Yrs	GP	Last	Car	Yards	Avg	LG	TD	100	Rec	Yards	Avg	LG	TD	100	Scrim	TDs	TD
ABBRUZZI, Pat	RB	A	Mtl, Cgy	5	49	1959	700	3,749	5.4	63	45	11	84	884	10.5	42	5	0	4,633	0	50
ADAMS, Darvin	WR	A	Tor, Wpg, Ott	9	109	2022	3	5	1.7	12	0	0	406	5,877	14.5	79	41	11	5,882	0	41
ADJEI, Natey	WR	N	Tor, Edm	6	98	2019	0						97	925	9.5	77	4	1	925	0	4
ADKINS, Margene	WR	A	Ott	3	42	1969	2	-13	-6.5	8	0	0	134	3,208	23.9	74	25	13	3,195	0	25
AKINS, Tony	WR	A	Ham	5	61	2003	3	13	4.3	7	0	0	121	2,138	17.7	84	14	5	2,151	2	16
ALEXANDER, Ray	WR	A	Cgy, BC, Ott	8	114	1995	2	-2	-1.0	3	0	0	556	8,842	15.9	59	40	35	8,840	1	41
ALFORD, Ted	WR	A	Cgy, Tor, Wpg, BC, Ham	5	50	2004	0						191	2,648	13.9	75	8	6	2,648	0	8
ALLEN, Anthony	RB	A	Ssk, BC	3	35	2016	248	1,940	7.8	47	11	5	64	405	6.3	20	4	0	2,345	0	15
ALLEN, Eric	WR	A	Tor	4	44	1975	83	323	3.9	14	0	0	130	2,401	18.5	100	16	8	2,724	0	16
ALLEN, Gary	RB	A	Cgy, Wpg	3	36	1988	398	2,163	5.4	38	10	5	79	743	9.4	42	3	0	2,906	0	13
ALPHIN, Gerald	WR	A	Mtl, Ott, Wpg, Bal	8	108	1995	8	19	2.4	14	0	0	414	7,315	17.7	78	51	25	7,334	0	51
AMERSON, Archie	RB	A	Ham	8	123	2004	356	1,654	4.6	70	8	4	436	6,298	14.4	89	37	15	7,952	0	45
ANDERSON, Bret	WR	N	BC	13	181	2009	1	-3	-3.0	0	0	0	93	1,137	12.2	36	5	0	1,134	0	5
ANDERSON, Kelvin	RB	A	Cgy, BC	8	139	2003	1,858	9,340	5.0	52	57	21	337	3,166	9.4	76	24	1	12,506	0	81
ANDERSON, Thyron	WR	A	Mtl, Ham	5	53	2007	0						177	2,465	13.9	81	9	7	2,465	0	9
ARAKGI, Nick	TE	N	Mtl, Wpg	8	127	1987	1	-5	-5.0	0	0	0	370	4,865	13.1	82	27	7	4,860	0	27
ARCENEAUX, Emmanuel	WR	A	BC, Ssk, Edm	11	164	2023	29	102	3.5	30	0	0	645	9,277	14.4	82	58	26	9,379	0	58
ARLAIN, Andre	WR	N	Wpg, Cgy	7	123	2004	0						30	394	13.1	51	1	0	394	0	1
ARMSTEAD, Jason	WR	A	7 teams	9	11	2012	37	173	4.7	16	1	0	244	3,378	13.8	83	16	7	3,551	6	23
ARMSTEAD, Willie	WR	A	Cgy	7	98	1983	11	113	10.3	37	0	0	292	5,425	18.6	105	50	12	5,538	0	50
ARMSTRONG, Chris	WR	A	Edm, Ott, Bal, Mtl, Wpg	9	129	1999	4	14	3.5	9	0	0	449	8,104	18.0	97	69	30	8,118	0	69
ARMSTRONG, Derick	WR	A	Ssk, Wpg, BC, Edm	7	78	2010	0					0	322	4,431	13.8	100	21	14	4,431	0	21
ARMSTRONG, Neill	E	A	Wpg	3	44	1954	2	-13	-6.5	2	0	0	122	2,108	17.3	100	19	5	2,095	1	20
ARTHUR, Jabari	WR	N	Cgy	7	76	2015	0						97	1,162	12.0	52	6	1	1,162	0	6
AVERY, Jeff	WR	N	Ott	7	102	1982	0						169	2,619	15.5	82	15	5	2,619	0	15
AVERY, John	RB	A	Edm, Tor	5	60	2007	697	3,707	5.3	74	20	9	144	1,251	8.7	46	6	0	4,958	0	26
AYNSLEY, Brock	WR	N	Mtl, Ham, BC, Wpg	8	100	1980	6	14	2.3	15	0	0	164	2,921	17.8	105	14	4	2,935	0	14
BAGG, Rob	WR	N	Ssk	10	143	2018	10	68	6.8	46	3	0	364	4,706	12.9	87	24	8	4,774	0	27
BAILEY, Byron	RB	A	BC	11	153	1964	783	3,643	4.7	45	26	5	101	1,161	11.5	72	2	1	4,804	1	29
BAILEY, Terry	WR	N	BC	9	144	1982	140	612	4.4	37	2	0	197	2,313	11.7	76	12	2	2,925	0	14
BAKER, Art	HB	A	Ham, Cgy	4	35	1966	328	1,601	4.9	90	9	4	13	39	3.0	9	1	0	1,640	0	10
BAKER, Keith	WR	A	Mtl, Ham, Ott, Tor	7	86	1986	21	89	4.2	24	0	0	336	5,529	16.5	81	47	20	5,618	0	47
BANKS, Brandon	WR-KI	A	Ham, Tor	9	127	2022	74	432	5.8	45	6	0	459	6,200	13.5	78	48	24	6,632	0	67
BARNES, Jason	WR	A	Edm, Tor	6	70	2014	0						213	3,232	15.2	73	26	7	3,232	0	26
BARNES, Reggie	RB	A	Ott, Shr, Ham, Tor	7	80	1996	942	4,771	5.1	64	27	11	155	1,386	8.9	74	6	1	6,157	0	33
BARWELL, Gord	WR	N	Ssk	10	150	1973	2	1	0.5	3	0	0	242	4,314	17.8	102	32	9	4,315	0	32
BEAMER, Nub	RB	A	BC	5	58	1963	699	3,662	5.2	55	30	9	32	477	14.9	39	1	0	4,139	0	31
BELEC, Jacques	FB	N	Mtl	3	30	1956	93	512	5.5	22	4	0	12	124	10.3	18	1	0	636	0	5
BELL, Roy	RB	A	Edm	5	62	1976	962	4,667	4.9	76	18	12	107	1,049	9.8	47	3	0	5,716	0	21
BELL, Shakir	RB	A	Edm	2	15	2016	181	1,058	5.8	69	0	3	34	312	9.2	41	2	0	1,370	0	2
BENDER, Walter	RB	A	Tor, Ham, Ssk, Wpg	5	44	1988	445	1,728	3.9	41	17	0	90	811	9.0	30	3	0	2,539	0	20
BENDROSS, Demetris	WR	A	Ssk, Tor, Ott	5	73	2004	19	121	6.4	26	0	0	214	3,289	15.4	74	26	3	3,410	3	29
BENNETT, Jackson	RB	N	Ham, Ott	4	54	2022	96	453	4.7	25	1	0	28	188	6.7	19	0	0	641	0	1
BENSON, Lorne	HB	N	Wpg	6	61	1956	326	1,673	5.1	31	7	1	31	345	11.1	37	3	0	2,018	1	11
BERTRAND, Mathieu	RB	N	Edm	9	132	2012	51	119	2.3	15	7	0	116	912	7.9	35	3	0	1,031	0	10
BETHEA, Willie	RB	A	Ham	8	90	1970	781	3,919	5.0	55	20	4	145	1,800	12.4	51	9	2	5,719	1	30
BLACK, Rick	RB	N	Ott	6	69	1968	239	1,309	5.5	73	7	3	28	375	13.4	47	5	0	1,684	0	12
BLAIR, Don	WR	N	Edm, BC, Cgy	8	116	2003	0					0	310	4,642	15.0	55	26	6	4,642	1	27
BLOUNT, Eric	RB	A	Edm, Wpg, Tor, Mtl	8	88	2002	812	3,707	4.6	57	19	7	220	2,039	9.3	98	7	2	5,746	4	30
BOERIGTER, Marc	WR	N	Cgy, Tor	3	49	2007	3	25	8.3	17	0	0	133	2,346	17.6	72	20	5	2,371	1	21
BOTTOMS, Lynn	HB	N	Cgy, Tor	10	140	1963	321	1,560	4.9	23	8	0	96	1,282	13.4	57	4	0	2,842	2	14
BOWMAN, Adarius	WR	A	Ssk, Wpg, Edm	11	141	2018	14	81	5.8	16	0	0	652	9,491	14.6	74	49	36	9,572	0	49
BOYD, Cory	RB	A	Tor, Edm	4	41	2012	522	3,095	5.9	64	15	13	87	591	6.8	66	4	0	3,686	0	19
BOYD, Jeff	WR	A	Wpg, Tor	9	119	1991	9	58	6.4	20	1	0	464	8,322	17.9	105	69	28	8,380	0	70
BOYKO, Bruce	WR	N	Ssk, Wpg, BC	10	168	1999	31	105	3.4	10	0	0	154	1,624	10.5	78	5	0	1,729	0	5
BRADLEY, Michael	RB	N	Edm	6	100	2007	39	225	5.8	60	1	0	9	76	8.4	20	0		301	2	3
BRADWELL, Mike	WR	N	Tor	6	99	2014	0						116	1,240	10.7	44	6	0	1,240	0	6
BRAGAGNOLO, Mark	RB	N	Tor, Wpg, Ham	8	118	1984	510	2,077	4.1	23	13	0	196	1,822	9.3	60	9	0	3,899	0	22
BRANCATO, George	HB	A	Mtl, Ott	7	86	1962	64	262	4.1	17	0	0	94	1,964	20.9	84	14	5	2,226	0	14
BRATTON, Brian	WR	A	Mtl	6	96	2012	23	154	6.7	25	0	0	263	3,127	11.9	75	23	2	3,281	1	24
BRAZZELL, Chris	WR	A	Edm, BC, Ham, Wpg	6	85	2007	6	37	6.2	34	0	0	256	4,133	16.1	101	31	13	4,170	0	31
BRIGHT, Johnny	FB	A	Cgy, Edm	13	175	1964	1,969	10,909	5.5	90	70	36	132	1,826	13.8	38	1	0	12,735	0	71
BRIGHT, Leon	RB	N	BC	4	56	1980	13	141	10.8	63	1	0	146	2,370	16.2	70	13	6	2,511	6	20
BROWN, Eddie	WR	A	Seven teams	12	160	2002	26	68	2.6	24	0	0	532	8,663	16.3	78	60	21	8,731	3	63
BROWN, Lester	RB	A	Ssk, Mtl, Tor, Ott, Wpg	8	97	1987	981	4,586	4.7	62	36	5	275	2,861	10.4	71	12	5	7,447	0	48
BRUCE, Arland III	WR	A	Wpg, Tor, Ham, BC, Mtl	12	188	2013	41	117	2.9	22	1	0	767	11,625	15.2	100	94	29	11,742	2	97
BRYANT, Blaise	RB	A	Wpg, Ssk	4	47	1996	546	2,644	4.8	68	19	4	148	1,405	9.5	46	2	1	4,049	1	22
BRYANT, Romby	WR	A	Wpg, Cgy, Tor	7	110	2014	23	70	3.0	11	2	0	330	4,871	14.8	85	33	12	4,941	0	35

RUNNING BACKS & RECEIVERS							RUSHING						RECEIVING						Yds	Ret	Tot
Player	Pos	St	Teams	Yrs	GP	Last	Car	Yards	Avg	LG	TD	100	Rec	Yards	Avg	LG	TD	100	Scrim	TDs	TD
BUCHANAN, Dave	RB	A	Ham, Wpg	3	32	1974	420	1,704	4.1	52	4	3	43	423	9.8	68	4	1	2,127	0	8
BUCHANAN, Ed	RB	A	Cgy, Ssk, Ham	9	109	1970	796	4,857	6.1	93	24	10	215	3,601	16.7	75	21	6	8,458	0	45
BURDEN, Willie	RB	A	Cgy	8	103	1981	1,242	6,234	5.0	71	32	22	299	2,669	8.9	54	16	2	8,903	0	48
BURKET, Ferdie	FB	N	Mtl, Ssk	5	58	1963	550	2,421	4.4	61	14	3	51	453	8.9	38	3	0	2,874	0	17
BURNHAM, Bryan	WR	A	BC	8	105	2022	5	30	6.0	15	0	0	476	7,212	15.2	61	42	20	7,242	0	42
BURSE, Tony	RB	A	Sac, Edm, Tor	7	69	2000	344	1,433	4.2	59	29	1	114	1,138	10.0	52	2	0	2,571	0	31
BURTON, Mack	WR	A	BC	5	60	1966	0						149	2,207	14.8	78	15	5	2,207	0	15
CAHOON, Ben	SB	N	Mtl	13	224	2010	9	67	7.4	28	1	0	1,017	13,301	13.1	97	65	32	13,368	1	67
CAMERON, Paul	HB	A	BC	4	47	1959	214	1,248	5.8	47	2	0	122	1,903	15.6	70	10	2	3,151	1	13
CAMPANA, Tom	RB	A	Ssk	6	89	1977	132	554	4.2	27	2	0	269	4,040	15.0	72	28	8	4,594	2	32
CAMPBELL, Hugh	WR	A	Ssk	6	87	1969	0	16	---	16	0	0	321	5,425	16.9	73	60	16	5,441	0	60
CANTNER, Pat	RB	N	Wpg	5	80	1987	71	240	3.4	13	4	0	61	471	7.7	26	4	0	711	1	9
CARINCI, Jan	SB	N	Tor, BC	10	132	1990	47	211	4.5	21	1	0	285	3,742	13.1	45	20	3	3,953	1	22
CARPENTER, Ken	RB	A	Ssk	6	75	1959	513	2,412	4.7	---	27	1	195	3,157	16.2	76	27	5	5,569	1	55
CARPHIN, Jim	WR	N	BC, Ssk	8	107	1968	0						87	1,254	14.4	54	5	1	1,254	0	5
CARTER, Duron	WRDB	A	Mtl, Ssk, Tor, BC, Edm	7	101	2022	17	100	5.9	28	0	0	343	4,864	14.2	88	30	14	4,964	0	34
CASEY, Tom	RB	A	Ham, Wpg	7	95	1955	309	2,104	6.8	100	22	5	91	1,621	17.8	85	19	9	3,725	5	46
CATES, Wes	RB	A	Cgy, Ssk	7	93	2011	929	4,942	5.3	83	43	9	204	2,065	10.1	74	6	0	7,007	0	49
CAVIL, Kwame	WR	N	Edm, Mtl, Wpg, Ham	5	47	2006	7	38	5.4	23	1	0	193	2,328	12.1	72	13	4	2,366	0	14
CHAMBERS, Jim	HB	A	Edm, BC	4	45	1954	123	948	7.7	75	9	2	39	735	18.8	35	6	2	1,683	0	15
CHAMBERS, Shamawd	WR	N	Edm, Ssk, Ham	7	76	2017	0						169	1,822	10.8	42	8	0	1,822	0	8
CHAMPION, Tony	WR	A	Ham	8	85	1992	2	10	5.0	8	0	0	340	5,498	16.2	83	37	19	5,508	0	37
CHAPDELAINE, Jacques	WR	N	Ham, BC, Mtl, Cgy	7	94	1989	0						166	2,006	12.1	61	6	2	2,006	0	6
CHARLES, Hugh	RB	A	Ssk, Edm, Cgy	7	58	2014	421	2,303	5.5	70	16	4	84	1,007	12.0	76	6	2	3,310	0	22
CHARLTON, Ken	HB	A	Ssk	12	116	1954	Partial data only				22						18			2	42
CHARUK, Al	WR	N	Tor, BC	8	120	1982	0						225	3,661	16.3	84	26	5	3,661	0	26
CHERRY, Tony	RB	A	BC, Ott, Edm, Cgy	4	35	1991	403	2,029	5.0	70	16	7	68	658	9.7	50	6	0	2,687	0	22
CHRISTENSEN, Jay	TE	N	Cgy, BC, Edm, Ott	10	133	1995	1	10	10.0	10	1	0	248	3,631	14.6	53	21	6	3,641	0	22
CLARIDGE, Bruce	E	N	BC, Cgy, Tor, Edm	6	74	1964	0	3		3	0	0	103	1,471	14.3	53	11	1	1,474	0	11
CLARIDGE, Pat	E	N	BC, Cgy	7	94	1968	2	4	2.0	3	0	0	198	2,497	12.6	39	5	0	2,501	0	5
CLARK, Don	RB	A	Ott, Mtl	5	47	1963	579	3,270	5.6	106	20	8	76	1,181	15.5	85	6	1	4,451	0	26
CLARK, Matt	WR	N	BC, Edm	7	101	1998	7	36	5.1	12	0	0	338	5,099	15.1	89	25	17	5,135	0	25
CLARKSON, Ross	WR	N	BC, Ott, Ham	7	101	1980	2	52	26.0	26	0	0	158	2,402	15.2	74	12	3	2,454	0	12
CLEMONS, Michael	SB	A	Tor	12	185	2000	1,107	5,341	4.8	64	31	1	682	7,015	10.3	69	46	14	12,356	8	85
CLERMONT, Jason	WR	N	BC, Ssk	10	165	2011	1	10	10.0	10	0	0	501	6,766	13.5	93	38	11	6,776	0	38
CLIMIE, Jock	WR	N	Tor, Ott, Mtl	12	174	2001	2	23	11.5	16	0	0	627	9,619	15.3	89	56	24	9,642	0	56
COBB, DeAndra'	RB	A	Ham, Mtl	2	35	2010	443	2,390	5.4	52	13	6	98	876	8.9	48	5	9	3,266	0	18
COBOURNE, Avon	RB	A	Mtl, Ham	7	98	2012	919	4,999	5.4	46	37	17	276	2,519	9.1	60	7	2	7,518	0	44
CODY, Maclin	WR	A	Ott, Bhm, Ham, Mtl, Tor	5	47	2002	1	1	1.0	1	0	0	145	2,366	16.3	74	19	6	2,367	0	19
COEHOORN, Nate	WR	N	Edm	6	91	2016	1	4	4.0	4	0	0	211	2,376	11.3	72	6	1	2,380	0	6
COFFEY, Tommy-Joe	E-K	A	Edm, Ham, Tor	14	200	1973	25	41	1.6	13	1	0	650	10,320	15.9	83	63	32	10,361	1	65
COHEE, Dick	HB	A	Ott, Ssk, Ham, Mtl	9	90	1968	241	1,390	5.8	81	5	1	60	1,079	18.0	82	4	0	2,469	6	15
COLEMAN, Lovell	RB	A	Cgy, Ott, BC	10	131	1970	1,135	6,566	5.8	85	42	26	181	2,520	13.9	100	19	4	9,086	2	63
CONRAD, David	RB	A	Ott, Ssk	8	120	1992	244	1,132	4.6	59	6	0	247	2,638	10.7	52	12	1	3,770	0	18
COOPER, Billy	RB	N	Wpg, Ott, Edm, Tor	11	161	1974	33	216	6.5	68	1	0	170	2,865	16.9	63	18	3	3,081	1	20
COPELAND, Jeremaine	WR	A	Mtl, Cgy, Tor	11	168	2011	4	14	3.5	9	0	0	622	10,015	16.1	84	75	25	10,029	0	75
COPELAND, Royal	HB	N	Tor, Cgy	12	136	1956	Partial data only				24						15			3	42
CORNISH, Jon	RB	N	Cgy	9	140	2015	1,026	6,844	6.7	79	44	22	167	1,666	10.0	62	9	1	8,510	0	53
COTE, Rob	FB	N	Cgy	11	179	2017	40	143	3.6	12	0	0	113	1,160	10.3	41	13	0	1,303	0	13
COTTON, Paris	RB	A	Wpg	2	17	2015	122	629	5.2	39	4	3	24	243	10.1	28	1	0	872	0	5
COWAN, Larry	RB	A	Edm	3	32	1985	243	1,330	5.5	65	1	1	101	988	9.8	35	1	0	2,318	0	2
COX, Martin	WR	A	Ott, Tor, Wpg	4	41	1982	2	-13		4	0	0	109	1,864	17.1	68	21	4	1,851	0	21
CRANMER, Dave	RB	N	Cgy, Tor, Ham, BC	6	69	1973	320	1,298	4.1	23	4	0	134	2,061	15.4	94	14	2	3,359	0	18
CRAWFORD, Derrick	WR	A	Cgy, Bhm	5	61	1995	4	19	4.8	7	0	0	179	3,050	17.0	75	28	9	3,069	5	33
CRAWFORD, Rufus	RB	A	Ham, Wpg, Tor	7	68	1985	388	1,544	4.0	41	18	1	253	2,847	11.3	62	8	6	4,391	2	28
CRIFO, Rob	SB	N	Wpg, Tor, Ham, Ssk, Ott	8	91	1996	1	-9	-9.0	0	0	0	173	2,906	16.8	70	16	4	2,897	0	16
CRONK, Tim	FB	N	BC, Ssk, Wpg	6	71	2016	0						1	20	20.0	20	0	0	20	0	0
CROUSE, Ray	RB	A	BC, Cgy	3	32	1987	250	1,318	5.3	67	15	3	99	957	9.7	49	3	0	2,275	0	18
CRUMP, Richard	RB	A	Wpg, Cgy, Ott	7	83	1981	816	3,877	4.8	103	28	7	198	1,893	9.6	78	9	0	5,770	0	37
CUMMINGS, Aubrey	WR	A	Cgy, Ott	7	106	2004	3	30	10.0	14	0	0	176	2,203	12.5	67	7	0	2,233	0	7
CUNNINGHAM, Bob	HB	N	Mtl, Ott	7	50	1955	Partial data only				11						11			0	22
CUNNINGHAM, Jimmy	WR	A	Tor, BC	7	67	2002	4	21	5.3	9	0	0	204	2,630	12.9	58	9	3	2,651	9	18
CURTIS, Ulysses	HB	A	Tor	5	58	1954	Partial data only				24						23			0	47
CYNCAR, Marco	SB	N	Ham, Edm	12	191	1991	1	1	1.0	1	0	0	289	4,345	15.0	58	11	2	4,346	0	11
DALLA RIVA, Peter	TE	N	Mtl	14	197	1981	2	4	2.0	5	0	0	450	6,413	14.3	57	54	4	6,417	1	55
DANIELS, Shawn	RB	N	Ssk, Ott, Tor, Edm, Cgy	13	199	2002	424	1,578	3.7	31	28	0	167	1,369	8.2	39	7	0	2,947	0	35
DANIELSEN, Vince	WR	N	Cgy	8	135	2001	0		(OT Fum rec)		1	0	468	6,068	13.0	54	33	7	6,068	0	34
DAVIS, Darren	RB	A	Ssk, Ott	4	39	2003	498	2,812	5.6	59	10	8	83	837	10.1	42	3	0	3,649	0	13

RUNNING BACKS & RECEIVERS							RUSHING						RECEIVING						Yds	Ret	Tot
Player	Pos	St	Teams	Yrs	GP	Last	Car	Yards	Avg	LG	TD	100	Rec	Yards	Avg	LG	TD	100	Scrim	TDs	TD
DAVIS, Troy	RB	A	Ham, Edm, Tor	7	97	2007	1,313	6,739	5.1	75	36	22	221	1,668	7.5	31	1	0	8,407	0	37
DAVIS, Tyree	WR	A	Mtl, Tor, Cgy, Ham	6	70	2003	0						208	3,327	16.0	73	9	6	3,327	2	11
DAWSON, Rhett	WR	A	Ssk	3	37	1976	0						148	2,419	16.3	85	23	7	2,419	0	23
DEFRANCE, Chris	WR	A	Ssk	5	71	1985	2	19	9.5	16	0	0	328	4,342	13.2	100	21	15	4,361	0	21
DEIBERT, Scott	RB	N	Edm, Cgy, Wpg	8	131	2005	111	524	4.7	38	7	0	28	303	10.8	29	1	0	827	0	8
DEKKER, Paul	WR	A	Ham	7	90	1962	0						234	3,718	15.9	61	27	5	3,718	0	27
DENMARK, Clarence	WR	A	Wpg	7	116	2017	28	148	5.3	26	0	0	417	5,478	13.1	82	31	9	5,626	0	31
DENSON, Moses	RB	A	Mtl	3	34	1972	370	2,072	5.6	69	6	4	60	674	11.2	39	1	0	2,746	0	7
DESLAURIERS, Éric	WR	N	Mtl	9	115	2015	0						99	1,334	13.5	17	3	1	1,334	0	3
DESRIVEAUX, Danny	WR	N	Mtl, Tor	6	90	2012	0						61	663	10.9	44	2	1	663	0	2
DIEDRICK, Dahrran	RB	N	Edm, Mtl, Ham	10	130	2014	179	872	4.9	45	6	1	13	81	6.2	11	0	0	953	0	6
DILLARD, Jim	RB	A	Cgy, Ott, Tor	7	88	1968	733	3,949	5.4	65	28	7	164	2,496	15.2	68	19	4	6,445	0	47
DINNALL, Dave	RB	A	Ott, Ham, Ssk	6	54	1997	123	826	6.7	69	7	3	28	276	9.9	42	0	0	1,102	1	8
DIPIETRO, Rocky	TE	N	Ham	14	204	1991	0	25	---	25	0	0	706	9,762	13.8	80	45	14	9,787	0	45
DIXON, George	RB	A	Mtl	7	76	1965	896	5,615	6.3	109	42	24	141	1,916	13.6	67	17	2	7,531	0	59
DMYTRYSHYN, Duane	WR	N	Cgy, Tor, Ssk	8	112	2000	19	80	4.2	12	1	0	101	1,609	15.9	78	9	1	1,689	0	10
DOMINGUEZ, Matt	WR	A	Ssk	6	59	2008	0					0	250	3,741	15.0	72	19	9	3,741	0	19
DORSCH, Henry	RB	N	Ssk	8	119	1971	66	326	4.9	19	5	0	2	20	10.0	23	0	0	346	0	5
DRESSLER, Weston	SB	A	Ssk, Wpg	11	161	2018	79	495	6.3	22	2	0	715	10,026	14.0	87	60	31	10,521	3	65
DRUMMOND, Robert	RB	A	Bal, Tor, BC	9	135	2002	1,280	6,706	5.2	79	59	16	391	4,033	10.3	75	18	4	10,739	0	77
DUNCAN, Dennis	RB	A	Mtl, Ott	4	52	1971	616	3,049	4.9	85	19	7	81	1,000	12.3	47	7	1	4,049	0	26
DURANT, Lemar	WR	N	Cgy, BC, Ham	7	85	2022	9	67	7.4	18	0	0	195	2,465	12.6	61	14	4	2,532	0	14
DURIE, Andre	SB	N	Tor	10	121	2016	63	384	6.1	36	2	0	322	3,658	11.4	57	15	5	4,042	1	18
EBEN, Mike	WR	N	Tor, Edm, Ott, Ham	10	143	1977	7	17	2.4	9	1	0	341	4,752	13.9	81	24	3	4,769	0	25
EDWARDS, Dwight	WR	N	Ott, Ssk, Tor, Mtl, Cgy	11	150	1988	21	140	6.7	36	0	0	309	5,209	16.9	84	29	7	5,349	0	29
EDWARDS, Jimmy	RB	A	Ham, Ssk, Wpg	5	48	1982	676	3,575	5.3	87	18	16	133	1,007	7.6	75	8	1	4,582	1	27
EDWARDS, Robert	RB	A	Mtl, Tor	3	44	2007	576	3,022	5.2	57	25	11	55	461	8.4	26	3	0	3,483	0	28
EDWARDS, Terrence	WR	A	Mtl, Wpg	9	125	2013	11	91	8.3	20	0	0	508	7,637	15.0	90	47	24	7,728	1	48
ELEY, Monroe	RB	A	BC	3	45	1974	368	2,066	5.6	75	5	7	71	1,216	17.1	92	6	1	3,282	1	12
ELGAARD, Ray	SB	N	Ssk	14	220	1996	11	91	8.3	34	0	0	830	13,198	15.9	81	78	25	13,289	0	78
ELLINGSON, James	WR	N	Ssk, Ott	11	167	1996	1	10	10.0	10	0	0	255	3,502	13.7	71	19	3	3,512	0	19
ELLIOTT, Kevin	WR	A	Tor, Ott, BC, Edm	5	36	2019	0						112	1,456	13.0	55	13	1	1,456	0	13
ELLIS, Craig	RB	A	Wpp, Cgy, Ssk, Tor, Edm	10	121	1993	493	2,095	4.2	65	30	1	580	7,757	13.4	86	58	20	9,852	0	88
ENGLISH, Andrew	WR	N	Tor, BC, Ham	7	85	2003	1	4	4.0	4	0	0	104	1,231	11.8	63	1	1	1,235	0	1
EVANSHEN, Terry	WR	N	Mtl, Cgy, Ham, Tor	14	198	1978	4	2	0.5	7	0	0	600	9,697	16.2	109	80	23	9,699	0	80
EVENSON, Jim	RB	A	BC, Ott	7	100	1974	1,460	7,060	4.8	68	37	18	116	1,147	9.9	62	6	0	8,207	0	43
EVRAIRE, Ken	WR	N	Ott, Ham	9	120	1997	3	13	4.3	9	0	0	248	3,851	15.5	65	17	8	3,864	1	18
FAIRHOLM, Jeff	WR	N	Ssk, Tor	9	126	1996	28	188	6.7	28	0	0	426	7,465	17.5	107	58	21	7,653	1	59
FANTUZ, Andy	WR	N	Ssk, Ham	12	148	2017	0				1	0	637	8,363	13.1	72	44	17	8,363	0	45
FARTHING, Dan	WR	N	Ssk	11	169	2001	0					0	384	5,098	13.3	57	19	6	5,098	0	19
FENERTY, Gill	RB	A	Tor, Shr	4	47	1994	631	3,098	4.9	60	33	9	140	1,190	8.5	37	7	0	4,288	0	40
FEOLI-GUDINO, Julian	WR	N	Tor, Wpg, Ott	8	110	2019	0						135	1,424	10.5	38	9	0	1,424	0	9
FERDINAND, Denny	RB	N	Mtl, Ssk, Ott	8	96	1989	473	2,346	5.0	50	11	1	92	838	9.1	45	0	0	3,184	0	11
FERNANDEZ, Mervyn	WR	A	BC	6	83	1994	12	103	8.6	22	0	0	399	6,690	16.8	90	57	21	6,793	1	58
FERRUGHELLI, Steve	RB	A	Mtl, Edm	4	50	1976	604	2,772	4.6	26	13	4	112	962	8.6	34	1	0	3,734	0	14
FIEGER, Greg	RB	N	Ssk	7	99	1986	265	1,135	4.3	35	7	0	186	1,790	9.6	43	6	2	2,925	0	13
FILIPSKI, Gene	RB	A	Cgy	4	54	1961	359	2,076	5.8	41	13	2	147	2,226	15.1	62	17	4	4,302	0	30
FLEMING, Dave	RB	A	Ham	10	130	1974	744	3,398	4.6	47	28	3	233	3,624	15.6	108	21	4	7,022	1	50
FLEMING, Willie	RB	A	BC	8	125	1966	868	6,125	7.1	109	38	17	231	4,480	19.4	106	48	8	10,605	1	87
FLICK, D.J.	WR	A	Ott, Ham, Ssk	7	95	2008	3	26	8.7	18	0	0	339	5,170	15.3	80	34	17	5,196	0	34
FLOYD, Lucius	RB	A	Ssk, Edm, Mem	6	86	1995	626	2,928	4.7	59	15	5	378	3,936	10.4	100	18	5	6,864	2	35
FLUTIE, Darren	WR	A	BC, Edm, Ham	12	193	2002	10	74	7.4	35	0	0	972	14,359	14.8	76	66	40	14,433	0	66
FOLEY, Jim	SB	N	Ott, Mtl	7	97	1977	90	449	5	24	1	0	182	2,649	14.6	56	15	1	3,098	0	16
FORD, Alan	RB	N	Ssk	12	182	1976	230	1,086	4.7	43	8	0	261	3,850	14.8	66	14	4	4,936	0	22
FORD, Tommy	HB	N	Wpg, Ssk	6	57	1955	144	721	5.0	95	3	1	69	1,358	19.7	58	12	3	2,079	2	17
FORD, Will	RB	A	Ssk, Wpg	3	34	2014	221	1,179	5.3	70	11	3	21	207	9.9	55	2	0	1,386	2	15
FORDE, Duane	RB	N	Cgy, Wpg, Tor, Ham	12	189	2002	110	321	2.9	15	12	0	117	1,181	10.1	28	4	0	1,502	0	16
FORZANI, Tom	WR	N	Cgy	11	172	1983	1	-20	---	0	0	0	553	8,285	15.0	86	62	14	8,265	0	62
FOSTER, Gene	HB	A	Edm, Ott	4	29	1974	324	1,580	4.9	57	3	4	62	545	8.8	49	5	0	2,125	0	8
FRANKLIN, Arjei	WR	N	Wpg, Cgy	7	92	2012	7	21	3.0	8	1	0	168	1,952	11.6	73	3	1	1,973	0	4
FRENCH, Jason	WR	N	Ssk, Ham	8	121	2008	1	-12	---	0	0	0	231	3,022	13.1	70	14	2	3,010	0	14
FRYER, Brian	WR	N	Edm, Ott	7	83	1985	0						192	2,822	14.7	56	7	2	2,822	0	7
FUNSTON, Farrell	E	A	Wpg	8	74	1966	0				0	0	220	3,749	17.0	75	32	8	3,749	1	33
GABLE, C.J.	RB	A	Ham, Edm	7	85	2019	880	4,803	5.5	61	28	12	242	2,225	9.2	82	10	3	7,028	0	38
GABRIEL, Tony	TE	N	Ham, Ott	11	168	1981	2	15	7.5	9	0	0	614	9,832	16.0	80	69	26	9,847	3	72
GADDIS, Bob	WR	A	Mtl, Tor, Wpg	5	60	1981	4	39	9.8	15	0	0	188	2,997	15.9	89	10	7	3,036	0	10
GERMANY, Jim	RB	A	Edm	7	92	1983	1,082	5,730	5.3	96	65	9	172	1,642	9.5	47	6	0	7,372	0	71
GETZLAF, Chris	WR	N	Ham, Ssk, Edm	10	147	2017	0						414	6,192	15.0	85	40	9	6,192	0	40

RUNNING BACKS & RECEIVERS							RUSHING						RECEIVING						Yds	Ret	Tot
Player	Pos	St	Teams	Yrs	GP	Last	Car	Yards	Avg	LG	TD	100	Rec	Yards	Avg	LG	TD	100	Scrim	TDs	TD
GIGUERE, Samuel	WR	N	Ham, Mtl, Edm	7	107	2018	35	178	5.1	25	4	0	207	2,506	12.1	61	13	2	2,684	0	17
GILCHRIST, Cookie	RB	A	Ham, Ssk, Tor	6	82	1961	849	4,911	5.8	76	28	16	86	1,068	12.4	41	5	1	5,979	2	35
GILLANDERS, Brendan	RB	N	Tor, Ott	8	114	2022	66	302	4.6	29	0	0	39	344	8.8	29	0	0	646	0	0
GIRARD, Sylvain	WR	N	Mtl	8	103	2006	2	26	13.0	14	0	0	122	1,975	16.2	67	10	3	2,001	0	10
GOLAB, Tony	HB	N	Ott	8	60	1950	Partial data only				19						1			3	23
GORDON, Robert	WR	A	Ott, Tor, BC, Edm, Wpg	13	169	2004	8	23	2.9	15	0	0	623	9,543	15.3	65	50	23	9,566	0	50
GORE, Shawn	WR	N	BC	7	113	2016	46	310	6.7	25	3	0	307	3,911	12.7	60	20	3	4,221	0	23
GOTTA, Jack	E	N	Cgy, Mtl, Ssk	9	116	1964	0					0	253	4,317	17.1	81	21	3	4,317	3	24
GRAHAM, Lorenzo	RB	N	Tor, Cgy, BC	4	50	1991	345	1,767	5.1	64	16	3	84	942	11.2	41	5	1	2,709	0	21
GRANT, Bakari	WR	A	Ham, Cgy, Ssk	8	99	2018	2	9	4.5	10	0	0	374	4,732	12.7	51	25	4	4,741	1	26
GRANT, Bud	E	A	Wpg	4	64	1956	1	9	9.0	9	0	0	216	3,200	14.8	62	13	8	3,209	0	13
GRANT, Corey	WR	N	Ham, Mtl, Ssk	11	187	2009	4	96	24.0	47	0	0	326	4,479	13.7	65	16	4	4,575	1	17
GRANT, Tommy	RB	N	Ham, Wpg	14	181	1969	127	559	4.4	70	2	0	329	6,542	19.9	91	51	13	7,101	1	54
GRAY, Billy	RB	A	Ssk	5	48	1965	394	1,982	5.0	75	5	5	81	999	12.3	85	5	0	2,981	0	10
GRAY, Tyron	WR	A	BC, Ott, Ssk	6	59	1984	1	10	10.0	10	0	0	176	3,594	20.4	91	24	7	3,604	0	24
GREEN, Art	RB	A	Ott	5	71	1978	745	3,586	4.8	69	32	8	200	2,281	11.4	47	11	1	5,867	1	44
GREEN, David	RB	A	Mtl, Ham	4	41	1981	620	3,068	4.9	51	22	11	65	747	11.5	46	3	0	3,815	0	25
GREEN, Lyle	RB	N	BC, Cgy	10	173	2011	116	569	4.9	29	4	0	83	978	11.8	64	3	0	1,547	0	7
GREEN, S.J.	WR	A	Mtl, Tor	13	170	2019	3	13	4.3	5	0	0	716	10,222	14.3	74	60	30	10,235	0	60
GREER, Terry	WR	A	Tor	6	82	1985	17	185	10.9	31	2	0	404	6,817	16.9	65	47	26	7,002	1	50
GRIGG, Andrew	WR	N	Ham	8	127	2002	0		(OT Fum rec)		1	0	318	5,293	16.6	81	27	9	5,293	0	28
GRIGSBY, Nic	RB	A	Wpg, Ham, Ott	3	25	2016	261	1,214	4.7	40	10	1	75	563	7.5	45	1	0	1,777	0	11
GULIFORD, Eric	WR	A	Ssk, Wpg	4	43	2001	2	11	5.5	6	0	0	175	2,570	14.7	81	15	6	2,581	0	15
HAGBERG, Roger	FB	N	Wpg	4	45	1964	443	2,137	4.8	64	13	4	55	610	11.1	38	2	0	2,747	0	15
HANSON, Fritz	HB	A	Wpg, Cgy	8	59	1948	Partial data only				24						1			2	27
HANSON, Ryan	RB	N	BC, Tor	8	118	1995	149	838	5.6	48	6	0	46	520	11.3	57	5	0	1,358	0	11
HARRELL, Calvin	RB	A	Edm	5	45	1976	346	1,419	4.1	47	15	1	116	1,203	10.4	53	7	0	2,622	0	22
HARRIS, Andrew	RB	N	BC, Wpg, Tor	13	196	2023	1,952	10,380	5.3	61	51	29	609	5,489	9.0	74	32	5	15,869	0	83
HARRIS, Lou	RB	A	BC, Cgy	4	56	1977	649	3,599	5.5	69	21	8	147	1,533	10.4	59	8	2	5,132	0	29
HARRIS, M.L.	SB	A	Ham, Tor	4	51	1979	17	40	2.4	11	3	0	145	2,347	16.2	76	13	1	2,387	0	16
HARRIS, R.J.	WR	A	Ott	4	49	2022	2	2	1.0	3	0	0	174	2,241	12.9	58	4	2	2,243	0	4
HARRIS, Rod	WR	A	Sac, Shr, Ssk, BC	7	102	1999	5	16	3.2	8	0	0	367	5,413	14.7	85	28	9	5,429	3	31
HARRISON, Herm	TE	A	Cgy	9	132	1972	0	2	---	2	0	0	443	6,693	15.1	48	43	16	6,695	0	43
HASKINS, Thomas	RB	A	Mtl	6	82	2002	271	1,443	5.3	41	8	3	193	2,639	13.7	71	19	6	4,082	0	27
HAZELTON, Vidal	WR	A	Tor, Edm	4	45	2018	0						187	2,219	11.9	108	14	2	2,219	0	14
HENDRICKSON, Lynn	TE	A	BC	6	80	1974	0						123	1,669	13.6	73	7	1	1,669	0	7
HENLEY, Garney	HB	A	Ham	16	216	1975	102	552	5.4	52	6	0	243	4,657	19.2	96	42	13	5,209	8	56
HEPPELL, Bruno	RB	N	Mtl	8	119	2004	132	485	3.7	40	11	0	52	770	14.8	58	3	0	1,255	0	14
HERON, Lach	WR	A	BC	5	73	1971	0						108	1,572	14.6	82	4	2	1,572	0	4
HERRON, Mack	RB	A	Wpg	2	32	1972	456	2,427	5.3	65	16	9	69	869	12.6	63	8	0	3,296	1	25
HERVEY, Ed	WR	A	Edm	8	118	2006	3	17	5.7	23	0	0	476	6,715	14.1	95	43	20	6,732	0	43
HIGHBAUGH, Larry	WR	A	BC, Edm	13	196	1983	55	337	6.1	45	2	1	86	1,364	15.9	54	14	1	1,701	9	25
HILL, Jack	HB	A	Ssk	4	51	1960	163	721	4.4	76	6	1	122	1,860	15.2	91	18	2	2,581	1	25
HOLLAND, John	WR	A	Ham, Cgy, Ott	4	42	1982	0						149	2,532	17.0	81	10	6	2,532	0	10
HOLLEY, Caleb	WR	A	Ssk, Ott, Edm	5	49	2022	0						165	2,064	12.5	75	7	2	2,064	0	7
HOLMES, Corey	RB	A	Ssk, Ham	7	92	2007	406	2,579	6.4	56	14	4	203	1,980	9.8	47	4	0	4,559	6	24
HOLMES, Mike	WR	A	Wpg	6	61	1982	2	28	14.0	29	0	0	244	3,752	15.4	90	33	10	3,780	0	33
HOLMES, Richard	RB	A	Tor, Ott, Wpg	3	41	1979	404	1,941	4.8	72	14	4	71	727	10.2	72	3	0	2,668	0	17
HOLT, Harry	TE	A	BC	5	54	1982	53	286	5.4	24	2	0	137	2,364	17.3	80	14	6	2,650	1	17
HOMER, Sonny	HB	N	BC	11	163	1968	25	124	5.0	14	3	0	217	3,765	17.4	85	21	5	3,889	0	24
HOOD, Harry	HB	N	Wpg, Cgy	8	83	1952	Partial data only				7						5			2	14
HOOD, James	WR	A	Wpg, Ssk, Mtl, Ott	4	37	1988	1	2	2.0	2	0	0	170	2,319	13.6	58	6	7	2,321	0	6
HOPKINS, Andy	RB	A	Ham, Mtl	5	57	1977	823	3,922	4.8	97	18	9	146	1,121	7.7	45	1	0	5,043	0	19
HOUMARD, Bob	RB	A	Wpg, Edm, Ott	4	52	1972	515	2,278	4.4	40	17	2	85	740	8.7	25	1	0	3,018	0	18
HOUSE, Rick	SB	N	Wpg, Edm	13	189	1991	19	84	4.4	14	3	0	522	8,139	15.6	81	55	14	8,223	0	58
HOWELL, Markus	WR	A	Wpg, Ott, Cgy	11	176	2010	7	75	10.7	28	0	0	152	2,093	13.8	81	9	0	2,168	3	12
HOWELL, Ron	HB-WI	N	BC, Ham	12	142	1966	27	208	7.7	50	2	0	152	2,093	13.8	82	20	4	2,301	8	30
HUCLACK, Dan	RB	N	Wpg, Edm, Mtl, Ham, Tor	9	121	1987	142	546	3.8	23	10	0	152	1,304	8.6	39	4	0	1,850	0	14
HUDSON, Warren	RB	N	Tor, Wpg	9	144	1993	296	1,507	5.1	38	15	0	204	1,951	9.6	66	8	0	3,458	0	23
HUGHES, Neal	RB	N	Ssk	11	140	2014	70	277	4.0	21	8	0	46	505	11.0	42	6	0	782	0	14
HUNSINGER, Chuck	HB	A	Mtl	3	27	1955					13						7			1	21
IANNUZZI, Marco	WR	N	BC	7	116	2017	7	53	7.6	12	0	0	141	1,662	11.8	56	8	0	1,715	0	8
ISMAIL, Raghib	SB	A	Tor	2	33	1992	70	425	6.1	89	6	0	100	1,951	19.5	87	13	6	2,376	2	21
JACKSON, Alfred	WR	A	Wpg, BC, Tor	9	115	2003	5	-2	-0.4	3	0	0	369	6,407	17.4	109	51	15	6,405	0	51
JACKSON, Don	RB	A	Cgy, Ham	4	34	2022	340	1,714	5.0	70	7	4	84	621	7.4	35	2	0	2,335	0	9
JACKSON, Ernest	WR	A	BC, Ott, Mtl	7	97	2018	17	147	8.6	29	1	0	364	4,862	13.4	80	26	11	5,009	0	27
JACKSON, Paris	WR	N	BC, Ott, Edm	12	194	2014	0						433	5,859	13.5	64	31	10	5,859	0	31
JAMES, Gerry	RB	N	Wpg, Ssk	12	145	1964	995	5,554	5.6	74	58	10	58	727	12.5	32	5	0	6,281	0	63

RUNNING BACKS & RECEIVERS							RUSHING						RECEIVING						Yds	Ret	Tot
Player	Pos	St	Teams	Yrs	GP	Last	Car	Yards	Avg	LG	TD	100	Rec	Yards	Avg	LG	TD	100	Scrim	TDs	TD
JANES, Jerry	E	A	BC	5	56	1963	1	1	1.0	1	0	0	132	2,755	20.9	85	20	9	2,756	0	20
JENKINS, Keyvan	RB	A	BC, Cgy, Sac	8	77	1994	778	3,719	4.8	59	35	5	191	1,959	10.3	51	10	3	5,678	0	45
JENKINS, Michael	RB	A	Tor, Edm	4	50	2003	618	3,378	5.5	78	16	14	114	1,088	9.5	55	5	0	4,466	0	21
JOHNS, Tony	RB	A	Mtl, Tor, Wpg	4	64	1988	273	1,045	3.8	30	14	0	80	635	7.9	26	5	0	1,680	0	19
JOHNSON, Jeff	RB	N	Ham, Tor	14	234	2013	268	1,140	4.3	38	11	1	136	1,232	9.1	59	10	1	2,372	0	21
JOHNSON, Jeremiah	RB	A	Tor, Ott, BC, Mtl	6	72	2019	661	3,683	5.6	50	33	8	179	1,607	9.0	58	6	0	5,290	0	39
JOHNSON, Shaq	WR	N	BC, Ott	6	86	2022	0						149	2,112	14.2	67	9	1	2,112	0	9
JOHNSTONE, Chris	RB	N	Edm, Wpg	10	156	1995	415	1,678	4.0	28	22	0	110	1,069	9.7	33	5	0	2,747	0	27
JONES, Milson	RB	N	Wpg, Edm, Ssk	11	167	1992	973	4,930	5.1	69	48	7	359	3,873	10.8	74	15	5	8,803	0	63
JONES, Stephen	WR	A	Ssk, Edm, Ott	10	141	1994	8	47	5.9	20	0	0	439	8,256	18.8	89	49	24	8,303	1	50
JORDEN, Kamar	WR	A	Cgy	8	55	2022	2	7	3.5	6	1	0	248	3,454	13.9	68	19	8	3,461	0	20
JOSEPH, Darren	RB	N	Ott, Ssk, Tor, Mtl	12	175	2003	526	2,412	4.6	65	15	3	103	1,175	11.4	76	4	0	3,587	0	19
JUDD, Bobby	HB	A	Ott	2	28	1958	245	1,249	5.1	40	10	1	39	432	11.1	30	1	0	1,681	2	13
KACKERT, Chad	RB	A	Tor	4	31	2015	267	1,702	6.4	57	12	4	60	530	8.8	53	2	0	2,232	0	14
KEHOE, Sean	RB	N	Wpg, Edm	6	89	1986	164	571	3.5	31	3	0	156	1,482	9.5	62	4	0	2,053	1	8
KEITH, Kenton	RB	A	Ssk, Ham	5	57	2008	639	3,913	6.1	75	21	15	135	1,252	9.3	80	9	2	5,165	0	30
KELLY, Brian	WR	A	Edm	9	137	1987	0					0	575	11,169	19.4	97	97	41	11,169	0	97
KEY, Larry	RB	A	BC	5	72	1982	887	4,523	5.1	71	47	10	168	1,457	8.7	46	8	0	5,980	0	55
KING, Mike	FB	N	Edm	9	95	1957	409	1,907	4.7	36	20	2	3	63	21.0	32	0	0	1,970	0	20
KIRK, Kelvin	WR	A	Ott, Ssk, Tor, Cgy	7	78	1983	8	24	3.0	10	1	0	153	2,942	19.2	88	16	5	2,966	3	20
KIRWAN, Andre	WR	N	Tor, Ott	6	85	2003	0						177	2,066	11.7	59	9	0	2,066	0	9
KNIGHT, Lee	SB	N	Ham, Ott	11	174	1997	10	455	45.5	30	6	0	239	2,824	11.8	47	14	3	3,279	0	20
KOHLERT, Rory	WR	N	Wpg, Cgy	6	100	2017	1	-3	-3.0	0	0	0	167	1,990	11.9	48	9	0	1,987	0	9
KONIHOWSKI, John	WR	N	Edm, Wpg	9	95	1982	0						136	2,232	16.4	80	14	2	2,232	0	14
KORCHAK, Bud	E-K	N	Mtl	8	98	1957	Partial data only				0						16			0	16
KROL, Joe	HB-K	N	Ham FW, Tor	10	86	1955	Partial data only				13						2			2	17
KUNTZ, Bobby	RB	N	Tor, Ham	12	142	1967	702	3,563	5.1	59	28	6	107	1,318	12.3	62	7	0	4,881	0	35
KWONG, Norm	HB	N	Cgy, Edm	13	183	1960	1,745	9,022	5.2	60	77	18	75	903	12.0	35	5	0	9,925	1	83
LANG, Stu	WR	N	Edm	8	122	1981	3	13	4.3	12	0	0	231	3,203	13.9	62	14	2	3,216	0	14
LAPOINTE, Éric	RB	N	Mtl, Tor, Ham	8	109	2006	396	2,416	6.1	91	16	3	56	380	6.8	27	1	0	2,796	0	17
LAROSE, Bob	TE	N	Wpg	7	111	1976	0	6	---	6	0	0	227	4,209	18.5	73	29	9	4,215	0	29
LASHUK, Mike	RB	N	Edm	7	95	1963	369	1,946	5.3	50	8	1	46	540	11.7	32	2	0	2,486	0	10
LEE, Orville	RB	N	Ott, Ssk, Ham, Tor	6	74	1993	544	2,104	3.9	61	10	3	128	1,045	8.2	40	2	0	3,149	0	12
LEFEBVRE, Garry	WR	N	Edm, Mtl	11	136	1976	0						135	2,500	18.5	83	21	2	2,500	2	23
LETCAVITS, Jim	E	A	Edm, Mtl	6	73	1963	1	1	1.0	1	0	0	142	2,429	17.1	85	13	1	2,430	0	13
LEWIS, Leo	HB	A	Wpg	11	161	1965	1,351	8,861	6.6	92	48	20	234	4,251	18.2	78	26	3	13,112	1	75
LEWIS, Marc	WR	A	Ott, Cgy	3	45	1988	3	23	7.7	11	0	0	196	2,741	14.0	72	8	4	2,764	0	8
LEWIS, Nik	SB	A	Cgy, Mtl	14	226	2017	6	59	9.8	19	0	0	1,051	13,778	13.1	85	71	30	13,837	2	73
LINTERMAN, Rudy	RB	N	Cgy, Tor	10	157	1977	305	1,399	4.6	69	2	1	376	4,908	13.1	70	18	6	6,307	0	20
LISBON, Don	RB	A	Mtl, Edm	3	33	1968	326	1,577	4.8	31	6	2	42	446	10.6	60	0	0	2,023	0	6
LOGAN, Stefan	RB	A	BC, Mtl, Ott	8	107	2019	325	2,007	6.2	66	3	6	105	971	9.2	31	4	1	2,978	4	11
LONDON, Brandon	WR	A	Mtl	5	62	2014	0						137	2,187	16.0	54	8	5	2,187	0	8
LUMBALA, Rolly	FB	N	BC	11	188	2018	44	169	3.8	31	5	0	59	471	8.0	25	2	0	640	0	7
LUMSDEN, Jesse	RB	N	Ham, Edm, Cgy	6	34	2010	291	1,842	6.3	75	10	5	52	650	12.5	78	2	0	2,492	0	12
LUMSDEN, Neil	RB	N	Tor, Ham, Edm	10	141	1985	817	3,755	4.6	58	36	0	180	1,729	9.6	50	15	0	5,484	0	51
LUNSFORD, Earl	FB	A	Cgy	6	86	1963	1,199	6,994	5.8	85	55	28	54	528	9.8	29	0	0	7,522	1	56
LUSTER, Marv	E-HB	A	Mtl, Tor	14	182	1974	4	-11	-2.8	5	0	0	113	1,963	17.4	84	11	3	1,952	2	13
MADU, Mossis	RB	A	Ham, Ott	6	39	2019	366	1,672	4.6	40	7	2	117	1,024	8.8	40	2	0	2,696	0	9
MALLETT, Martell	RB	A	BC, Cgy	2	19	2014	241	1,403	5.8	57	6	3	50	414	8.3	26	2	0	1,817	0	8
MANN, Dave	RB	A	Tor	12	155	1970	204	1,071	5.3	86	7	2	204	3,025	14.8	103	24	10	4,096	2	33
MANN, Maurice	WR	A	Ham, Edm, Tor	7	67	2014	1	14	14.0	14	0	0	245	3,131	12.8	68	19	7	3,145	0	19
MANNING, Pete	E	A	Cgy, Tor	6	76	1967	1	5	5.0	5	0	0	176	2,577	14.6	52	6	5	2,582	0	6
MARKLE, Paul	WR	N	Wpg, Tor, Edm	7	103	1974	2	-13	-6.5	6	0	0	92	1,099	11.9	44	4	0	1,086	0	4
MARLOW, Bobby	RB	A	Ssk	7	86	1959	833	4,291	5.2	62	31	5	94	877	9.3	44	0	0	5,168	3	34
MARSH, Curtis	WR	A	Ssk	2	26	2001	1	4	4.0	4	1	0	141	2,165	15.4	58	15	9	2,169	0	16
MARSHALL, Blake	RB	N	Edm	7	88	1993	523	2,449	4.7	50	54	1	143	1,467	10.3	62	11	0	3,916	0	65
MASOTTI, Paul	WR	N	Tor	12	190	1999	0					0	556	8,772	15.8	97	44	19	8,772	1	45
MAURER, Mike	RB	N	Ssk, BC, Ott, Edm	13	167	2009	34	115	3.4	15	1	0	64	643	10.0	28	3	0	758	0	4
MAYFIELD, Curtis	WR	A	LV, Shr, Ssk	6	101	1999	3	20	6.7	15	0	0	301	5,276	17.5	95	39	14	5,296	5	44
MAZURAK, Steve	WR	N	Ssk	8	108	1980	0						237	3,714	15.7	73	17	7	3,714	0	17
MAZZOLI, Nick	SB	N	Ham, Ott, Edm, BC	7	89	1997	16	114	7.1	39	0	0	228	3,520	15.4	82	18	6	3,634	1	19
MCADOO, Derrick	RB	A	Ham, Tor	5	46	1995	528	2,186	4.1	45	19	3	146	1,530	10.5	48	3	1	3,716	0	22
MCCRAY, Tim	RB	A	Ott, Ssk	7	70	1990	709	3,876	5.5	81	15	10	216	1,998	9.3	40	7	0	5,874	0	22
MCDANIEL, Marquay	WR	A	Ham, Cgy	10	134	2018	13	69	5.3	14	1	0	562	7,366	13.1	63	37	16	7,435	0	38
MCDOUGALL, Gerry	RB	N	Ham, Tor	8	108	1966	991	5,081	5.1	88	36	14	186	2,572	13.8	68	15	6	7,653	1	52
MCGOWAN, George	WR	A	Edm	8	104	1978	2	3	1.5	6	1	0	424	6,256	14.8	61	42	16	6,259	0	43
MCKENNA, Bill	HB	N	Cgy	6	66	1963	0						115	2,000	17.4	104	16	2	2,000	0	16
MCKINNIE, Silas	RB	A	Ssk, Cgy	5	58	1973	350	1,984	5.7	72	8	3	135	1,964	14.5	91	9	2	3,948	0	17

RUNNING BACKS & RECEIVERS							RUSHING						RECEIVING						Yds	Ret	Tot
Player	Pos	St	Teams	Yrs	GP	Last	Car	Yards	Avg	LG	TD	100	Rec	Yards	Avg	LG	TD	100	Scrim	TDs	TD
MCKINNIS, Hugh	RB	A	Cgy, Ott, BC	3	38	1977	488	2,437	5.0	89	16	7	66	704	10.7	45	2	0	3,141	0	18
MCLENNAN, Spencer	RB	N	BC, Mtl, Wpg	10	161	2000	0						40	491	12.3	29	0	0	491	1	1
MCMANN, Chuck	RB	N	Mtl	10	130	1985	22	83	3.8	10	2	0	80	1,150	14.4	40	4	0	1,233	0	6
MCNAMARA, Bob	HB	N	Wpg	4	29	1958	245	1,478	6.0	49	14	3	58	800	13.8	75	6	1	2,278	1	21
MCORQUINDALE, John	RB	N	Wpg, Ham, Ssk	5	77	1982	72	358	5.0	35	2	0	28	220	7.9	20	2	0	578	1	5
MCQUAY, Leon	RB	A	Tor, Cgy	4	36	1977	402	2,158	5.4	81	7	7	74	982	13.3	81	8	1	3,140	0	15
MCTAGUE, Mike	K-WR	N	Cgy, Mtl, Ssk	9	130	1987	11	122	11.1	44	0	0	214	3,037	14.2	42	11	3	3,159	0	11
McVEY, Andy	RB	N	Cgy	7	125	1993	340	1,578	4.6	37	15	0	135	1,320	9.8	47	5	1	2,898	0	20
MESSAM, Jerome	RB	N	BC, Edm, Mtl, Ssk, Cgy	9	131	2018	1,087	5,689	5.2	53	34	14	225	2,022	9.0	63	1	0	7,711	0	35
METCALF, Terry	RB	A	Tor	3	44	1980	450	1,914	4.3	30	8	2	137	1,254	9.2	40	7	0	3,168	0	15
MILES, Rollie	RB	A	Edm	11	157	1961	515	3,032	5.9	91	19	4	150	2,456	16.4	83	15	1	5,488	2	36
MILES, Tony	WR	A	Ham, Tor	7	92	2008	3	17	5.7	13	0	0	383	5,245	13.7	96	23	12	5,262	2	25
MILLER, Nick	RB	N	Wpg	12	129	1964	26	158	6.1	36	0	0	0						158	0	0
MILLER, William	RB	A	Wpg, Tor	4	42	1986	601	2,984	5.0	54	16	9	122	1,113	9.1	75	6	0	4,097	0	22
MILLINGTON, Sean	RB	N	Edm, BC, Wpg, Tor	13	194	2005	1,129	6,086	5.4	65	75	9	312	3,236	10.4	70	11	1	9,322	1	87
MILLS, Troy	RB	A	Sac, Ott, Edm, Wpg	9	101	2003	862	4,693	5.4	60	35	12	244	3,058	12.5	69	11	4	7,751	1	47
MIMBS, Robert	RB	A	Wpg, BC, Ssk	7	81	1997	1,244	6,162	5.0	47	38	22	188	1,800	9.6	54	4	1	7,962	0	42
MIMS, Jesse	RB	A	Cgy	3	30	1973	297	1,616	5.4	75	8	5	62	752	12.1	47	5	0	2,368	0	13
MINTER, Cedric	RB	A	Tor, Ott	5	62	1987	599	2,774	4.6	73	24	3	173	2,018	11.7	79	8	4	4,792	0	32
MITCHELL, Bryant	WR	A	Edm	3	19	2018	3	38	12.7	25	0	0	97	1,418	14.6	75	6	6	1,456	0	6
MITCHELL, Derrell	WR	A	Tor, Edm	11	174	2007	21	179	8.5	45	2	0	821	12,014	14.6	86	90	47	12,193	3	95
MOFFORD, Ian	RB	N	Mtl, Ott, Wpg	9	124	1982	52	208	4.0	14	0	0	38	482	12.7	31	3	0	690	0	3
MOLNAR, Steve	RB	N	Ssk	10	141	1978	570	2,549	4.5	34	20	2	142	1,552	10.9	63	2	0	4,101	0	22
MONTANA, Denis	WR	N	Ott, Cgy, BC, Mtl, Tor, Edm	9	110	2004	2	-3	-1.5	6	0	0	155	2,234	14.4	91	8	1	2,231	0	8
MOORE, Nick	WR	A	BC, Wpg	7	69	2017	1	7	7.0	7	0	0	282	3,758	13.3	69	16	6	3,765	0	16
MOORE, Travis	WR	A	Cgy, Ssk	11	157	2005	11	46	4.2	11	0	0	645	9,930	15.4	89	79	25	9,976	0	79
MOORE, Will	WR	A	Cgy	3	35	1994	0						120	1,913	15.9	55	23	4	1,913	0	23
MORO, Tony	TE	N	Tor, BC	7	95	1977	3	16	5.3	10	0	0	112	1,941	17.3	65	8	1	1,957	0	8
MORREALE, Mike	WR	N	Ham, Tor	12	216	2006	0					0	509	6,649	13.1	92	24	5	6,649	0	24
MULLER, Peter	TE	N	Tor	9	126	1981	7	13	1.9	10	0	0	308	3,826	12.4	58	13	2	3,839	0	13
MUNSEY, Bill	DB-RE	A	BC	5	76	1967	409	1,984	4.9	76	12	5	72	582	8.1	34	0	0	2,566	0	12
MURPHY, James	WR	A	Wpg	8	121	1990	16	87	5.4	16	0	0	573	9,036	15.8	86	61	37	9,123	1	62
MURPHY, Mike	RB	A	Ott	4	59	1980	443	1,983	4.5	50	6	1	163	1,634	10.0	48	4	0	3,617	0	10
MURPHY, Yo	WR	A	BC, Ott, Ssk	9	74	2007	1	15	15.0	15	0	0	213	3,175	14.9	85	16	6	3,190	0	16
MUSSO, Johnny	RB	A	BC	3	34	1974	320	1,493	4.7	25	11	2	90	1,067	11.9	41	2	1	2,560	0	13
NARCISSE, Donald	WR	A	Ssk	13	216	1999	4	12	3.0	16		0	919	12,366	13.5	77	75	34	12,378	0	75
NEWMAN, Dave	RB	A	Tor, Ott	6	62	1985	16	98	6.1	12	0	0	196	3,145	16.0	87	34	5	3,243	1	35
NIELSEN, Ken	WR	N	Wpg	7	81	1970	0					0	280	4,340	15.5	72	31	8	4,340	0	31
NIXON, Rhome	WR	A	Ott, BC	5	57	1975	0						155	2,513	16.2	68	17	7	2,513	0	17
NOHRA, Mark	RB	N	BC, Edm, Ott	8	109	2006	428	2,042	4.8	35	10	6	58	573	9.9	46	2	0	2,615	0	12
NOWACKI, Andrew	WR	N	Edm	8	117	2011	0						186	2,054	11.0	49	6	0	2,054	0	6
OLDHAM, Hugh	WR	A	Ott	5	68	1974	14	65	4.6	19	0	0	169	3,504	20.7	100	33	12	3,569	0	33
O'LEARY, John	RB	A	Mtl	3	47	1979	477	2,123	4.5	57	10	2	96	1,217	12.7	80	7	1	3,340	0	17
OLIPHANT, Mike	RB	A	Sac, Wpg	3	25	1995	152	841	5.5	52	9	1	67	1,027	15.3	83	6	2	1,868	0	15
OOSTERHUIS, Jon	RB	N	Wpg	9	143	2010	1	12	12.0	12	0	0	8	63	7.9	19	2	0	75	0	2
O'QUINN, John 'Red'	E	A	Mtl	8	108	1959	2	5	2.5	3	0	0	377	5,679	15.1	69	34	19	5,684	0	34
ORANGE, Doyle	RB	A	Tor, Ham	4	39	1977	484	2,406	5.0	56	11	3	65	607	9.3	40	6	0	3,013	0	17
OWENS, Chad	SB	A	Mtl, Tor, Ham, Ssk	9	105	2017	24	137	5.7	18	0	0	521	6,217	11.9	69	26	16	6,354	9	35
PAL, Joey	HB	A	Mtl	10	116	1957	Partial data only				1						34			2	37
PALMER, Michael	WR	N	Tor, Ssk	6	96	2008	0						86	1,086	12.6	60	3	1	1,086	0	3
PANKRATZ, John	SB	N	BC	8	130	1987	1	10	10.0	10	0	0	344	4,740	13.8	79	30	8	4,750	0	30
PANTAGES, Rod	RB	N	Ssk, Cgy, Edm, Mtl	9	114	1956	150	731	4.9	50	6	0	12	165	13.8	39	0	0	896	0	6
PARKER, Anthony	WR	N	Cgy, BC, Edm	9	117	2019	35	326	9.3	24	1	0	185	2,344	12.7	70	15	2	2,670	0	16
PARKER, Anthony	RB	A	BC, Cgy	5	53	1990	485	2,432	5.0	56	12	3	131	1,361	10.4	77	4	0	3,793	0	16
PARKER, Jackie	HB-QE	A	Edm, Tor, BC	13	177	1968	834	5,327	6.4	57	67	5	135	2,308	17.1	81	19	2	7,635	2	88
PATERSON, Gord	SB	N	Wpg, Ham	8	107	1981	1	1	1.0	1	0	0	271	3,594	13.3	58	18	5	3,595	0	18
PATTERSON, Hal	RB	A	Mtl, Ham	14	145	1967	60	663	11.1	60	5	0	460	9,473	20.6	109	64	34	10,136	6	75
PATTON, Martin	RB	A	Shr, Wpg	3	33	1996	354	1,734	4.9	53	20	2	55	544	9.9	61	3	0	2,278	0	23
PEARCE, Bob	HB	N	Ssk, BC	7	64	1976	36	190	5.3	28	0	0	87	1,525	17.5	80	14	3	1,715	0	14
PEARCE, Matt	RB	N	Wpg	7	122	1995	86	405	4.7	44	1	0	26	276	10.6	57	2	0	681	0	3
PEARSON, Paul	WR	N	Cgy, Ssk, Tor	10	147	1987	41	267	6.5	21	0	0	424	5,867	13.8	71	28	13	6,134	0	28
PERKINS, Art	RB	A	Wpg, Edm	6	74	1969	681	2,961	4.3	28	21	1	124	1,386	11.2	66	8	1	4,347	0	29
PETERSON, Kamau	WR	N	Cg, Wp, Hm, Ed, BC	11	160	2011	9	20	2.2	13	0	0	534	6,879	12.9	66	29	11	6,899	0	29
PETROS, Tim	RB	N	Cgy	7	100	1990	488	2,228	4.6	74	18	2	141	1,007	7.1	27	0	0	3,235	0	18
PETTERSEN, Leif	SB	N	Ssk, Ham	8	114	1981	0						208	3,032	14.6	52	24	4	3,032	0	24
PFEIFER, Al	E	A	Tor, Ott	6	64	1957	0					0	265	4,177	15.8	63	40	23	4,177	0	40
PHILLIPS, Lawrence	RB	A	Mtl, Cgy	2	23	2003	294	1,508	5.1	51	14	4	46	384	8.3	30	0	0	1,892	0	14
PHILPOT, Cory	RB	A	BC, Wpg	8	94	2000	882	5,213	5.9	92	46	17	173	1,870	10.8	75	11	2	7,083	2	59

RUNNING BACKS & RECEIVERS							RUSHING						RECEIVING						Yds	Ret	Tot
Player	Pos	St	Teams	Yrs	GP	Last	Car	Yards	Avg	LG	TD	100	Rec	Yards	Avg	LG	TD	100	Scrim	TDs	TD
PINHEY, Don	HB	A	Ott	5	63	1958	156	786	5.0	30	7	0	53	845	15.9	93	7	1	1,631	0	14
PITCHER, David	WR	N	Ssk, Edm, Wpg, Mtl	9	126	1998	5	39	7.8	19	0	0	28	292	10.4	24	1	0	331	0	1
PITTS, Allen	WR	A	Cgy	11	176	2000	1	-5	-5.0	0	0	0	966	14,891	15.4	87	117	64	14,886	0	117
PITTS, Ernie	E-DB	A	Wpg, BC	14	204	1970	2	9	4.5	6	0	0	337	5,525	16.4	107	54	12	5,534	1	55
POLLARD, Al	HB	A	BC, Cgy	4	43	1957	345	1,591	4.6	56	7	1	52	533	10.3	67	2	1	2,124	0	9
POPLAWSKI, Joe	WR	N	Wpg	9	129	1986	0					0	549	8,341	15.2	68	48	20	8,341	0	48
POWELL, William	RB	A	Ott, Ssk	7	73	2022	954	4,967	5.2	69	29	16	174	1,369	7.9	50	6	0	6,336	0	35
PRATHER, Rollin	E	A	Edm	5	61	1954	1	11	11.0	11	0	0	119	1,894	15.9	80	12	4	1,905	0	12
PRESSLEY, Butch	RB	A	Edm, Wpg	6	73	1969	466	2,277	4.9	52	16	3	67	767	11.4	40	3	0	3,044	0	19
PRICE, Maurice	WR	A	Cgy, Ott	4	47	2015	4	20	5.0	9	0	0	167	2,340	14.0	102	13	6	2,360	0	13
PRINGLE, Mike	RB	A	Edm, Sac, Bal, Mtl	13	188	2004	2,962	16,425	5.5	86	125	73	396	3,830	9.7	56	12	2	20,255	0	137
PROFIT, Mel	TE	A	Tor	6	83	1971	1	-9	-9.0	0	0	0	220	3,683	16.7	75	20	9	3,674	0	20
PULLEN, Tom	E	N	Ott, Tor, Mtl	8	107	1975	0						157	2,098	13.4	74	7	2	2,098	0	7
PURDIN, Ray	RB	A	Ssk	3	41	1963	334	1,657	5.0	93	11	3	87	1,392	16.0	104	9	4	3,049	0	20
RADLEIN, Julian	RB	N	Ham	4	69	2006	144	386	2.7	22	19	0	66	551	8.3	32	1	0	937	0	20
RAIMEY, Dave	RB	A	Wpg, Tor	10	142	1974	886	5,528	6.2	100	25	17	170	2,189	12.9	96	12	2	7,717	4	41
RAINEY, Chris	RB	A	Mtl, BC, Tor	7	89	2021	221	1,103	5.0	56	3	1	148	1,316	8.9	40	9	0	2,419	0	19
RALPH, Brett	WR	N	Cgy	5	90	2009	5	30	6.0	24	0	0	172	2,466	14.3	65	12	2	2,496	0	12
RALPH, Brock	WR	N	Edm, Ham, Wpg	8	108	2010	32	200	6.3	24	0	0	238	3,045	12.8	88	12	3	3,245	0	12
RALPH, Jimmy	WR	N	Tor	3	39	2019	0						72	714	9.9	40	1	0	714	0	1
RAMBO, Ken-Yon	WR	A	Cgy, Tor	8	103	2012	20	140	7.0	36	1	0	416	6,119	14.7	100	39	14	6,259	0	40
RANEK, Josh	RB	A	Ott, Ham, Ssk	6	78	2007	826	4,377	5.3	71	24	11	251	2,506	10.0	51	13	1	6,883	1	38
REAVES, Willard	RB	A	Wpg	5	62	1987	1,110	5,923	5.3	75	44	26	113	1,202	10.6	76	9	1	7,125	0	53
REED, George	FB	A	Ssk	13	203	1975	3,243	16,116	5.0	71	134	66	300	2,772	9.2	50	3	1	18,888	0	137
REGIMBALD, Scott	RB	N	Cgy, Wpg	7	126	2006	63	189	3.0	68	8	0	65	709	10.9	44	2	0	898	0	10
REID, Fred	RB	A	Wpg	5	83	2011	773	4,505	5.8	61	22	10	99	810	8.2	44	1	0	5,315	0	23
REID, Jim	RB	N	Ham, Ott	10	147	1988	319	1,499	4.7	22	5	0	257	2,694	10.5	65	8	1	4,193	0	13
REYNOLDS, Joffrey	RB	A	Cgy	8	125	2011	1,590	9,213	5.8	55	53	31	226	2,036	9.0	62	8	0	11,249	0	61
RICHARDS, Tom	WR	N	Edm	5	74	1990	4	25	6.3	15	0	0	172	3,033	17.6	72	14	8	3,058	2	16
RICHARDSON, Jamel	WR	A	Ssk, Mtl	11	124	2015	1	13	13.0	13	0	0	605	8,340	13.8	81	52	24	8,353	0	52
RICHARDSON, Mike	RB	A	Wpg, Ott	5	54	1996	692	3,467	5.0	33	18	11	179	1,807	10.1	60	13	2	5,274	0	31
ROBERTS, Charles	RB	A	Wpg, BC	8	138	2008	1,918	10,285	5.4	70	69	38	368	3,396	9.2	64	13	1	13,681	2	84
ROBERTS, Gene	HB	N	Mtl, Ott	4	52	1954	Partial data only				17						7			0	24
ROBERTSON, Jamal	RB	A	Tor, BC	4	60	2011	543	2,925	5.4	75	26	7	159	1,310	8.2	52	3	0	4,235	0	29
ROBINSON, Ron	SB	A	Cgy, Ssk, Mtl, BC	6	65	1985	0					0	221	3,813	17.3	95	37	14	3,813	0	37
RODGERS, Johnny	RB	A	Mtl	4	59	1976	216	1,138	5.3	58	7	0	186	3,463	18.6	72	28	10	4,601	2	37
ROGERS, Eric	WR	A	Cgy, Tor	6	52	2022	0						245	3,552	14.5	59	30	10	3,552	0	30
ROGERS, Joseph	WR	A	Edm, Wpg, Cgy, Ott	4	47	1999	1	-1	-1.0	0	0	0	185	2,591	14.0	90	12	6	2,590	2	14
ROWE, Paul	HB	N	Cal B, Cgy	9	78	1950	Partial data only				24						0			3	27
RUTLEY, Brandon	RB	A	Mtl, BC	7	47	2019	326	1,695	5.2	50	5	1	85	802	9.4	65	5	0	2,497	1	11
SANDUSKY, Jim	WR	A	BC, Edm	12	165	1998	4	10	2.5	12	0	0	586	9,737	16.6	78	69	31	9,747	1	70
SANTUCCI, Angelo	RB	N	Edm, Ham, Ott	10	127	1984	414	1,783	4.3	30	6	1	111	786	7.1	48	2	0	2,569	0	8
SAPUNJIS, David	SB	N	Cgy	7	120	1996	3	24	8.0	24	0	0	460	6,586	14.3	75	46	17	6,610	1	47
SAUNDERS, Jalen	WR	A	Ham	2	25	2018	2	12	6.0	11	0	0	121	1,909	15.8	60	6	6	1,921	0	6
SAUNDERS, Mike	RB	A	Ssk, SA, Mtl, Ham, Tor	8	108	1999	1,160	5,780	5.0	52	39	11	332	3,908	11.8	91	33	2	9,688	0	72
SCOTT, Bo	RB	A	Ott	5	53	1968	541	3,064	5.7	87	18	6	78	858	11.0	80	10	0	3,922	1	29
SCOTT, Tom	SB	A	Wpg, Edm, Cgy	11	169	1984	84	411	4.9	30	3	0	649	10,837	16.7	98	88	40	11,248	0	91
SHANNON, Carver	HB	A	Wpg, Ham	3	31	1961	200	1,093	5.5	53	6	1	49	743	15.2	90	9	0	1,836	0	15
SHATTO, Dick	HB	N	Tor	12	159	1965	1,316	7,007	5.3	67	38	16	466	6,684	14.3	82	52	14	13,691	1	91
SHAW, Bob	E	A	Cgy, Tor	3	40	1953	1	-1	-1.0	0	0	0	116	2,147	18.5	83	13	6	2,146	0	13
SHAW, Gerry	WR	N	Cgy	10	154	1974	0					0	313	4,732	15.1	70	34	11	4,732	1	35
SHAW, Kenny	WR	A	Tor, Ssk	3	23	2018	2	7	3.5	11	0	0	94	1,223	13.0	49	5	3	1,230	0	5
SHAW, Trevor	WR	N	Ham, BC	9	126	2003	0						91	1,053	11.6	54	6	1	1,053	0	6
SHEETS, Kory	RB	A	Ssk	2	33	2013	516	2,875	5.6	48	23	12	86	781	9.1	76	2	1	3,656	0	25
SHEPARD, Charlie	RB	A	Wpg	6	73	1962	685	3,768	5.5	70	28	9	32	406	12.7	38	1	0	4,174	0	29
SHEPHERD, Johnny	RB	A	Ham	4	30	1986	329	1,492	4.5	62	2	3	100	882	8.8	66	4	1	2,374	0	6
SIMON, Geroy	WR	A	Wpg, BC, Ssk	15	238	2013	23	194	8.4	88	1	1	1,029	16,352	15.9	103	103	63	16,546	0	104
SIMPSON, Bob	E	N	Ott	13	169	1962	1	3	3.0	4	0	0	274	6,034	22.0	85	65	19	6,037	5	70
SIMPSON, Chad	RB	A	Wpg, Edm	3	30	2015	336	1,910	5.7	75	12	3	70	546	7.8	49	1	0	2,456	0	13
SINKFIELD, Terrell	WR	A	Tor, Ham, BC	4	36	2018	44	296	6.7	43	0	0	108	1,892	17.5	87	10	3	2,188	1	11
SINOPOLI, Brad	WR	N	Cgy, Ott	9	138	2019	4	37	9.3	26	1	0	509	5,741	11.3	65	19	12	5,778	0	20
SKINNER, Chris	RB	N	Edm, Ott, BC	9	140	1993	580	2,912	5.0	60	14	3	286	2,953	10.3	69	12	0	5,865	0	26
SKOLROOD, Lawrie	TE	N	Ssk, Ham	14	215	1987	1	-13		1	0	0	160	2,244	14.0	57	7	1	2,231	0	7
SMELLIE, Kevin	RB	A	Tor	4	72	1994	191	938	4.9	65	11	0	50	482	9.6	61	5	0	1,420	0	16
SMITH, Darrell K.	WR	A	Tor, Edm	8	116	1993	24	107	4.5	20	1	0	476	8,242	17.3	89	52	25	8,349	0	53
SMITH, Demetrius	WR	A	Cgy	6	90	1995	6	21	3.5	16	0	0	207	3,136	15.1	106	11	3	3,157	5	16
SMITH, Joe	RB	A	BC, Wpg	3	33	2008	571	3,014	5.3	66	32	7	84	676	8.0	26	2	0	3,690	0	34
SMITH, Joe Bob	HB	A	Edm	4	51	1961	115	504	4.4	35	1	0	137	2,399	17.5	80	16	5	2,903	0	17

RUNNING BACKS & RECEIVERS							RUSHING						RECEIVING						Yds	Ret	Tot
Player	Pos	St	Teams	Yrs	GP	Last	Car	Yards	Avg	LG	TD	100	Rec	Yards	Avg	LG	TD	100	Scrim	TDs	TD
SMITH, Larry	SB	N	Mtl	9	140	1980	397	1,696	4.3	51	8	0	238	2,772	11.6	55	18	1	4,468	0	26
SMITH, Ryan	WR	A	Ssk, Wpg	3	35	2016	7	9	1.3	6	0	0	125	1,638	13.1	68	8	2	1,647	0	8
SMITH, Waddell	WR	A	Edm	7	93	1983	11	168	15.3	54	1	0	342	5,517	16.1	77	51	13	5,685	0	52
SMYLIE, Doug	HB	N	Tor, Mtl, Ott	8	80	1953	Partial data only				10						7			3	17
SOLES, Michael	RB	N	Edm, Mtl	11	195	1999	579	3,007	5.2	51	20	3	325	3,501	10.8	44	25	2	6,508	0	45
SPENCER, Diontae	WR	A	Tor, Ott	4	57	2018	13	107	8.2	28	0	0	259	3,137	12.1	79	19	9	3,244	3	22
STALA, Dave	WR	N	Mtl, Ham, Tor	13	180	2015	1	-3	-3.0	0	0	0	429	5,424	12.6	87	29	8	5,421	0	29
STAMPS, Fred	WR	A	Edm, Mtl	9	133	2015	9	46	5.1	11	0	0	536	8,411	15.7	95	54	29	8,457	0	54
STAPLER, Steve	WR	A	Tor, Ham	8	101	1988	5	-10	-2.0	14	0	0	353	5,848	16.6	83	40	13	5,838	0	40
STEELE, Curtis	RB	A	Tor, Ssk	4	40	2016	192	1,134	5.9	38	7	0	65	521	8.0	26	1	0	1,655	0	8
STEGALL, Milt	WR	A	Wpg	14	199	2008	12	56	4.7	20	1	0	854	15,153	17.7	105	144	54	15,209	2	147
STENERSON, Peter	WR	N	Ott	8	101	1982	14	65	4.6	18	0	0	99	1,460	14.7	56	11	1	1,525	0	11
STEVENSON, Art	HB	A	Wpg	5	36	1941	Partial data only				11						2			1	14
STEWART, Ron	RB	N	Ott	13	167	1970	983	5,690	5.8	72	42	8	202	2,727	13.5	70	23	2	8,417	2	67
STEWART, Tony	RB	A	Cgy, Ham	4	48	1996	458	2,283	5.0	65	20	4	144	1,371	9.5	42	8	0	3,654	0	28
STODDARD, Jamie	WR	N	Wpg	9	151	2008	2	8	4.0	9	0	0	191	2,808	14.7	68	11	2	2,816	0	11
STOKES, Keith	WR	A	Mtl, Wpg, Tor	7	88	2008	28	85	3.0	30	0	0	178	2,517	14.1	70	10	6	2,602	12	22
STONE, Avatus	HB	A	Ott, Mtl	5	62	1957	Partial data only				10						7			2	19
STONE, Don	HB	A	Cgy	3	29	1961	222	1,123	5.1	45	6	3	46	604	13.1	56	8	0	1,727	0	14
STOQUA, Pat	RB	N	Ott	6	58	1984	0						92	1,546	16.8	48	6	2	1,546	0	6
STREATER, Eric	WR	A	BC, Wpg	5	64	1992	6	23	3.8	25	0	0	216	3,192	14.8	83	27	8	3,215	0	27
STRICKLAND, Mike	RB	A	BC, Ssk	4	58	1979	936	4,179	4.5	49	27	11	169	1,489	8.8	37	3	0	5,668	0	30
SUTTON, Tyrell	RB	A	Mtl, BC, Ham	7	77	2019	733	4,044	5.5	54	17	9	189	1,665	8.8	71	4	0	5,709	0	21
SWIFT, Bob	FB-OL	N	BC, Tor, Wpg	14	207	1977	384	1,695	4.4	24	20	1	18	131	7.3	20	0	0	1,826	0	20
SYKES, James	RB	A	Cgy, Wpg	7	75	1986	1,156	5,870	5.1	84	48	18	235	2,286	9.7	72	5	1	8,156	1	54
SYMONS, Bill	RB	A	BC, Tor	8	103	1973	814	4,300	5.3	98	33	11	186	2,287	12.3	75	11	2	6,587	0	44
SZARKA, Chris	RB	N	Ssk	14	223	2010	423	1,703	4.0	37	33	0	98	1,308	13.3	58	5	0	3,011	2	40
TALBOT, Andre	WR	N	Tor, Edm	10	126	2010	0						288	3,703	12.9	70	18	4	3,703	0	18
TASKER, Luke	WR	A	Hm	7	88	2019	3	33	11.0	13	0	0	455	5,734	12.6	64	35	14	5,767	0	14
TAYLOR, Bobby	WR	N	Cgy, Tor, Edm	12	144	1973	5	47	9.4	28	0	0	521	8,223	15.8	82	50	22	8,270	0	50
TAYLOR, Reggie	RB	A	BC, Edm	4	55	1991	609	3,886	6.4	81	10	10	105	1,162	11.1	67	10	1	5,048	0	20
THELEN, Dave	FB	A	Ott, Tor	9	124	1966	1,530	8,463	5.5	77	47	30	119	1,764	14.8	76	9	1	10,227	0	56
THELWELL, Ryan	WR	N	BC, Cgy	11	161	2011	3	69	23.0	43	0	0	441	6,716	15.2	75	39	10	6,785	1	40
THODOS, Pete	RB	A	Ssk, Cgy, BC, Mtl, Wpg	9	114	1956	Partial data only				13						14			0	27
THOMAS, Jim	RB	A	Edm	9	113	1971	1,111	6,161	5.5	104	37	15	221	2,642	12.0	88	14	1	8,803	0	51
THOMPSON, Bobby	RB	A	Ssk	7	90	1977	574	2,961	5.2	69	5	2	266	4,207	15.8	94	31	10	7,168	1	37
THOMPSON, Larry	WR	A	Wpg, Ssk, Ham, BC	8	104	2002	12	78	6.5	49	0	0	373	5,801	15.6	82	30	15	5,879	0	30
THORPE, Jim	WR	A	Tor, Wpg	4	58	1972	27	82	3.0	15	0	0	209	4,091	19.6	94	34	14	4,173	0	34
THURMON, Elijah	WR	A	Ssk, Cgy, Mtl	4	65	2007	0						262	3,322	12.7	73	17	4	3,322	0	17
TOLBERT, Emmanuel	WR	A	Ssk, Tor, Cgy, BC	11	134	1990	29	199	6.9	54	0	0	480	8,108	16.9	80	52	22	8,307	0	52
TOLIVER, Terrence	WR	A	Ham	4	39	2018	0						146	2,176	14.9	59	16	5	2,176	0	16
TONER, Marshall	SB	N	Cgy	6	89	1991	0						140	2,096	15.0	55	8	2	2,096	0	8
TOOHY, Raplh	E	N	Mtl, Ham	12	146	1958	Partial data only				0						19			2	21
TOUNKARA, Ibrahim	WR	N	Cgy, Ham, Ssk	7	117	2006	2	11	5.5	9	0	0	103	1,168	11.3	36	7	0	1,179	0	7
TREMBLAY, Wilf	HB	N	Ott, Ssk	10	68	1951	Partial data only				2						10			2	14
TREVATHAN, Mike	WR	A	BC, Wpg	8	114	1998	9	52	5.8	18	0	0	411	6,476	15.8	67	46	9	6,528	0	46
TUCKER, Jason	WR	A	Edm	7	102	2008	2	21	10.5	14	1	0	388	7,046	18.2	105	59	22	7,067	0	60
TUCKER, Whit	WR	N	Ott	9	121	1970	2	-19	---	8	0	0	272	6,092	22.4	94	53	22	6,073	1	54
TURNER, Howie	HB	N	Ott	8	91	1954	Partial data only				15						15			4	34
TUTTLE, Perry	WR	A	Wpg	6	88	1991	10	39	3.9	19	0	0	321	5,817	18.1	94	41	17	5,856	0	41
UNDERWOOD, Tiquan	WR	A	Ham, Mtl	3	32	2017	0						87	1,320	15.2	58	6	1	1,320	0	6
VAN, Travon	RB	A	Ott, Edm, BC, Tor	4	22	2018	162	748	4.6	29	6	1	44	291	6.6	35	1	0	1,039	0	7
VAUGHN, Terry	WR	A	Cgy, Edm, Mtl, Ham	12	211	2006	17	70	4.1	12	0	0	1,006	13,746	13.7	104	73	35	13,816	0	73
VEREB, Ed	HB	A	BC	4	47	1961	320	1,658	5.2	52	9	1	71	970	13.7	91	13	0	2,628	1	23
VICCARS, Bob	TE	N	Cgy	7	104	1981	1	-4	-4.0	0	0	0	130	1,713	13.2	78	4	0	1,709	0	4
VICIC, Don	FB	A	BC	8	85	1964	373	1,696	4.5	23	12	0	25	262	10.5	24	2	0	1,958	0	14
VITI, Dave	WR	A	Ham	8	105	1969	0						84	1,237	14.7	41	4	0	1,237	0	4
VOLPE, Jon	RB	A	BC, LV	4	40	1994	511	2,654	5.2	44	36	7	100	896	9.0	37	6	0	3,550	0	42
WAGGONER, Hal	HB	A	Ham, Tor, Mtl	8	62	1960	Partial data only				23						10			0	33
WAGNER, Virgil	HB	A	Mtl	9	110	1954	Partial data only				60						15			4	79
WALKER, Alvin 'Skip'	RB	A	Mtl, Ott	5	58	1984	648	3,574	5.5	64	33	14	114	1,625	14.3	96	7	0	5,199	1	41
WALKER, Bruce	WR	N	Ott	5	66	1984	2	41	20.5	34	1	0	120	1,511	12.6	52	5	1	1,552	1	7
WALKER, Wayne	WR	A	Ott, Shr	4	35	1996	4	78	19.5	38	1	0	148	2,572	17.4	98	22	7	2,650	0	23
WALLING, Brian	RB	N	Edm, Tor, Ssk, Ham	10	138	1996	213	1,059	5.0	31	2	1	32	219	6.8	21	4	0	1,278	0	6
WALLS, Tyrone	TE	A	Edm, BC	7	89	1978	2	-9	-4.5	0	0	0	243	3,110	12.8	67	14	3	3,101	2	16
WALTER, Matt	RB	N	Cgy, Ssk	5	65	2016	243	1,296	5.3	38	4	2	29	229	7.9	31	0	0	1,525	0	4
WALTERS, Joey	WR	A	Ssk	6	59	1982	1	0	0.0	0	0	0	296	5,240	17.7	72	33	25	5,240	2	35
WALTERS, Rick	SB	A	Ssk, Edm, Cgy	11	138	2004	44	187	4.3	16	1	0	221	2,629	11.9	86	9	1	2,816	2	12

RUNNING BACKS & RECEIVERS							RUSHING						RECEIVING						Yds	Ret	Tot
Player	Pos	St	Teams	Yrs	GP	Last	Car	Yards	Avg	LG	TD	100	Rec	Yards	Avg	LG	TD	100	Scrim	TDs	TD
WARDIEN, Del	HB	A	Cgy, Ssk	8	100	1954	Partial data only				16						5			0	21
WARLICK, Ernie	E	A	Cgy	5	74	1961	0						202	3,332	16.5	80	16	5	3,332	1	17
WARREN, Antonio	RB	A	Cgy, BC	5	62	2006	547	2,798	5.1	50	19	5	145	1,426	9.8	34	5	0	4,224	1	25
WARRINGTON, Don	RB	N	Edm	9	128	1979	107	512	4.8	25	0	0	230	2,918	12.7	78	14	1	3,430	0	14
WASHINGTON, Jim	RB	A	Wpg, Ssk	7	91	1980	1,206	6,127	5.1	68	31	13	210	1,712	8.2	61	8	0	7,839	1	40
WASHINGTON, Mike	RB	A	Ssk	3	31	1984	299	1,428	4.8	33	6	3	73	646	8.8	44	1	0	2,074	0	7
WASHINGTON, Vic	RB	A	Ott, BC	3	35	1970	229	1,405	6.1	85	12	6	100	1,661	16.6	60	12	2	3,066	2	26
WATKINS, Kerry	WR	A	Mtl	8	112	2011	21	183	8.7	42	0	0	515	7,431	14.4	75	48	23	7,614	0	48
WATKINS, Ted	E	A	Ott, Ham	5	68	1967	0						154	3,135	20.4	107	21	4	3,135	0	21
WATT, Spencer	WR	N	Tor, Ham	7	94	2016	3	1	0.3	5	0	0	156	1,926	12.3	50	9	2	1,927	0	9
WELLS, Joel	HB	A	Mtl	3	35	1959	331	1,646	5.0	63	12	6	95	1,103	11.6	76	4	2	2,749	0	16
WEST, Davey	RB	N	Tor, Cg, Wp, Ed, Hm, Ot	11	128	1961	136	388	2.9	25	4	0	93	2,167	23.3	91	23	4	2,555	3	30
WHITAKER, Brandon	RB	A	Mtl, Tor	9	93	2017	1,018	5,378	5.3	59	19	14	358	2,874	8.0	57	20	2	8,252	0	39
WHITE, Ernie	RB	A	Ham, Ott, Mtl	6	49	1965	279	1,680	6.0	47	11	1	59	1,407	23.8	74	8	4	3,087	0	19
WHITE, John	RB	A	Edm, Ham, BC, Tor	8	74	2021	738	3,964	5.4	60	22	12	153	1,233	8.1	33	5	0	5,197	0	27
WHITE, John Henry	RB	A	BC	10	138	1987	914	4,715	5.2	52	27	0	356	3,307	9.3	84	8	3	8,022	0	35
WHITLOCK, Arkee	RB	A	Edm	3	28	2011	346	2,074	6.0	60	16	7	58	479	8.3	35	2	0	2,553	0	18
WILCOX, Gerald	WR	N	Ott, Wpg, Cgy	9	95	1997	0					0	356	5,478	15.4	75	36	19	5,478	0	36
WILDER JR., James	RB	A	Tor, Edm	5	59	2022	530	2,917	5.5	85	11	6	191	1,803	9.4	46	6	0	4,720	0	17
WILLIAMS, Byron	WR	A	BC, Ott, Ssk, Bal	8	55	1995	5	13	2.6	32	0	0	171	3,005	17.6	85	12	8	3,018	0	12
WILLIAMS, Chris	WR	A	Ham, Ott, BC	6	80	2018	14	66	4.7	14	0	0	381	5,634	14.8	93	34	20	5,700	7	41
WILLIAMS, David	WR	A	BC, Ot, Ed, To, Wp	8	101	1995	2	-10	-5.0	4	0	0	439	7,197	16.4	77	78	25	7,187	0	78
WILLIAMS, Henry	WR	A	Edm	14	200	2000	25	106	4.2	36	1	0	199	3,644	18.3	102	21	8	3,750	31	53
WILLIAMS, John Jr.	RB	N	BC, Tor, Ham	7	112	2009	82	297	3.6	22	1	0	15	114	7.6	15	0	0	411	0	1
WILLIAMS, Nigel	WR	A	Ot, Mtl, Tor, Wp, Ed	8	118	2002	0						242	3,526	14.6	94	21	5	3,526	0	21
WILLIAMS, Paul	HB	A	Wpg, Ssk	8	111	1978	9	77	8.6	68	1	0	95	1,487	15.7	69	15	4	1,564	8	24
WILLIAMS, Ronald	RB	A	BC, Wpg, Ham, Ed	7	100	2002	1,242	6,205	5.0	70	71	17	166	1,678	10.1	57	4	0	7,883	0	75
WILLIAMS, Stan	HB	N	Ssk	5	62	1957	61	217	3.6	21	1	0	124	2,055	16.6	54	11	2	2,272	1	13
WILLIS, Larry	WR	A	Cg, BC, Ed, Wp, To	8	89	1993	10	87	8.7	20	0	0	358	6,585	18.4	104	40	23	6,672	0	40
WILLIS, Slade	WR	N	BC, Tor, Wpg, Ham	7	86	1979	0						153	2,060	13.5	64	11	1	2,060	0	11
WILSON, O'Neil	WR	N	Mtl, Wpg, BC, Ham	7	107	2010	0						192	2,027	10.6	38	5	1	2,027	0	5
WINFIELD, Earl	WR	A	Ham	11	140	1997	10	67	6.7	21	0	0	573	10,119	17.7	81	75	41	10,186	12	87
WOODCOCK, Pat	WR	N	Mtl, Ott, Edm, Ham	8	91	2008	8	56	7.0	30	0	0	178	2,778	15.6	95	12	4	2,834	0	12
WOODS, Chris	WR	A	Edm, Tor	3	45	1986	8	79	9.9	24	0	0	140	2,779	19.9	89	19	6	2,858	0	19
WOODS, Ted	RB	A	Cgy	5	62	1969	480	2,267	4.7	54	14	2	38	264	6.9	33	4	0	2,531	0	18
YEAST, Craig	WR	A	Ham, Ssk	4	54	2006	8	39	4.9	16	0	0	159	2,715	17.1	88	13	8	2,754	0	13
YOUNG, Jim	RB	N	BC	13	197	1979	171	850	5.0	39	3	0	522	9,248	17.7	87	65	21	10,098	0	68
ZATYLNY, Wally	WR	N	Ham, Tor	8	121	1995	3	-18	-6.0	0	0	0	104	1,764	17.0	75	10	3	1,746	0	10

OFFENSIVE LINEMEN						
Player	Pos	St	Teams	Yr	GP	Last
ABOU-MECHREK, Mike	G-T	N	Wpg, Ott, Ssk	10	138	2008
ALDAG, Roger	G	N	Ssk	17	271	1992
ALLEMANG, Marv	G	N	Ham Ott, Wpg	14	209	1988
AMBROSIE, Randy	OL	N	Tor, Edm, Cgy	9	142	1993
ANDERSON, Larry	OL	N	Cgy	7	111	1967
ANDERSON, Mike	C	N	Ssk	12	205	1995
ANNUNZIATA, Sandy	G	N	Edm, Wpg, Tor	10	136	2005
ARCHIBALD, Ben	T	N	Cgy, BC	6	102	2013
ASCOTT, Les	G-T	N	Tor	10	103	1953
ATAMIAN, John	OL	A	5 Teams	8	93	1972
BAKKER, Tim	C-G	N	Edm, BC, Ham	9	154	2008
BANDIERA, Dean	G-T	N	Wpg, Ssk, Mtl, Cgy	9	110	1955
BARK, Basil	C	N	Mtl, Cgy	13	195	1977
BARRY, Don	C-LB	N	Edm	11	156	1962
BASTAJA, Nick	G	N	Ott, Ham, Wpg	14	212	1988
BATES, Kelly	G	N	BC, Wpg, Edm	9	134	2010
BAUER, Lyle	C	N	Wpg	10	161	1991
BEATON, Bruce	G-T	N	Cgy, Mtl, Edm	13	212	2005
BECKSTEAD, Ian	C	N	Ott, Tor	11	169	1991
BELCHER, Val	OL	N	Ott, Wpg	6	69	1984
BENECICK, Al	G-T	A	Ssk, Edm	11	143	1969
BLANCHARD, Leo	G	N	Edm, BC, Cgy	13	202	1991
BOLESKI, Lanny	G-T	N	Cgy, BC	10	160	1974
BONK, John	C	N	Ham, Wpg	14	206	1985
BONNETT, Pat	OL	N	Mtl	7	91	1979
BOURKE, Josh	OL	N	Mtl, Tor	10	151	2016
BOWLES, Trevor	OL	N	Edm, Mtl	8	107	1991
BRADY, Bob	G-T	N	Tor, BC	6	67	1961

OFFENSIVE LINEMEN						
Player	Pos	St	Teams	Yr	GP	Last
BENJAMIN, Nick	G	N	Ott, Wpg	10	132	1994
BENNETT, Pete	T	N	Tor	12	149	1960
BERGMAN, Shane	G	N	Cgy	7	93	2019
BEST, Chris	OL	N	Ssk	9	114	2015
BIRD, Larry	G	N	Ssk	8	123	1978
BLACK, David	G	N	Wpg, Ott	11	178	1995
BLACK, Fred	G-T	N	Tor	11	132	1960
BLAIN, John	T	N	BC	11	174	1987
BRAGGINS, Dave	G	A	Ott, Mtl	9	118	1976
BRANDON, Charlie	OL	A	Wpg, Ott	8	88	1978
BRANDT, Gary	G	N	Ssk	11	171	1977
BRAY, Charlie	OL	A	Tor, Ham	7	75	1976
BROCK, Clyde	T	A	Ssk	12	169	1975
BRODEUR-JOURDAIN, L	C-G	N	Mtl	11	168	2019
BROWN, Gordon	G-T	N	Cgy	10	155	1960
BUIS, Jamie	OL	N	BC	7	101	1989
BURNS, Chris	T	N	Ssk, Cgy, Ott, Ham	11	184	2004
BUTLER, Larry	T	A	Wpg, Ham	6	88	1981
CAFAZZO, Lou	OL	N	Cgy, Ham	8	88	1996
CAIN, Jim	G-T	N	Ott	9	130	1969
CAPHAM, Ron	OL	N	Tor, Ssk, Cgy, Edm	7	94	1971
CAPOZZI, Herb	G-T	N	Mtl, Cgy	4	52	1955
CASSIDY, Mike	G-T	A	Ssk	8	110	1955
CATTELAN, Roger	OL	N	Ott	5	73	1987
CEPPETELLI, Gene	G-T	N	Mtl, Ham	7	98	1971
CERETTI, Bill	G-T	N	Wpg	10	68	1949
CHALUPKA, Ed	G-T	N	Ham	7	100	1976
CHERON, Pascal	OL	N	Ham, Ott	8	106	2007

OFFENSIVE LINEMEN

Player	Pos	St	Teams	Yr	GP	Last
CHILDRESS, Fred	G-T	A	Shr, Bhm, Cgy, Ssk	13	185	2006
CHIU, Bryan	C	N	Mtl	13	218	2009
CLARK, Dan	C-G	N	Ssk	10	131	2022
COFLIN, John	OL	N	Tor, Ott, Cgy, BC	7	80	1992
COLLINS, Doug	OL	N	Ott, Ham	8	86	1975
COLLINS, Merv	G	N	Tor, Ham, Ott, Ed	14	170	1966
COMISKEY, Dan	G	N	Ssk, Edm, Ham, Cgy	13	178	2010
COMISKEY, John	OL	N	Cgy, Edm	5	68	2009
CONNOP, Rod	C-G	N	Edm	16	276	1997
CONRAD, Wayne	OL	N	Mtl	6	80	1977
COODE, Jim	G	A	Ott	7	80	1980
COTTER, Steve	G	N	BC, Edm	9	130	1969
COULTER, Carl	C-G	N	BC, Ott, Tor, Ham, Ssk	15	245	2004
COULTER, Tex	G-T	A	Mtl	4	51	1956
CRAWFORD, Bill	G-T	N	Cgy, BC	5	75	1966
CRYSDALE, Jamie	C-G	N	Cgy	13	216	2005
CVETKOVIC, Chris	LS-FB	N	Ssk, Wpg	11	161	2013
DANYCHUK, Bill	G-T	N	Ham	11	145	1975
DAVIES, Doug	C	N	Ham, Cgy, BC	11	188	1999
DAVIS, Jerome	T	A	Cgy, Tor, Ham	5	56	2008
DAYMOND, Irv	C	N	Ott	10	143	1995
DEANE, J'Michael	G	N	Cgy, Ott, Tor, Edm	9	111	2019
DEMARCO, Mario	G-T	A	Edm, Ssk	6	65	1956
DENNIS, Derek	T	A	Cgy, Ssk	6	86	2022
DENNIS, Lonnie	T	A	BC	9	93	1968
DENOBILE, Geno	G-T	N	Ham	9	102	1964
DERMOTT, Blake	OL	N	Edm	14	217	1996
DESJARDINS, Paul	C	N	Wpg, Tor	9	138	1973
DITTMAN, Seth	OL	A	Ham, Cgy, Ott	7	118	2004
DONNELLY, Ryan	OL	N	Wpg, Ham	8	138	2009
DRUXMAN, George	C	N	Wpg	9	111	1963
DuMARESQ, Mike	OL	N	Edm, Tor	6	88	1995
DYAKOWSKI, Peter	OL	N	Ham, Ssk	11	166	2017
EKDAHL, Trevor	G	N	BC, Mtl	8	116	1974
ELEWONIBI, Moe	T	N	BC, Wpg	9	145	2005
ELSBY, Ted	T	N	Mtl	12	135	1965
ERDOS, Bradley	G	N	Cgy	6	61	2019
FABIEN, Kirby	OL	N	BC, Mtl	6	82	2018
FAIRBANKS, Lloyd	T	N	Cgy, Mtl, Ham	17	257	1991
FAIRBROTHER, Ben	OL	N	Ssk, BC	7	95	2003
FEDERKEIL, Dan	T	N	Cgy	5	59	2017
FERGUSON, Ken	C-G	N	BC, Edm, Ham	9	126	1975
FERRONE, Dan	G	N	Tor, Cgy	12	193	1992
FIACCONI, Aaron	OL	N	Edm, Mtl, Wpg	10	111	2011
FLORY, Scott	G-T	N	Mtl	15	241	2013
FOLK, Chad	C-G	N	Tor	12	195	2008
FORT, Neal	G-T	A	Bal, Mtl	11	170	2004
FORZANI, John	G	N	Cgy	6	96	1976
FRANCIS, Ross	OL	N	Ham, Ott	6	82	1986
FRANCIS, Stewart	OL	N	Tor	7	100	1978
FRANK, Bill	T	A	BC, Tor, Wpg	15	183	1976
FRENETTE, Jocelyn	OL	N	Ssk	9	137	2010
FRITZ, Luke	G-T	N	Mtl, Wpg	9	138	2010
FULTON, Xavier	T	A	Ssk, Ham, Mtl	7	92	2018
GAGNE-MARCOUX, C	OL	N	Ham, Tor	6	61	2012
GALLOWAY, Ralph	G-T	A	Ssk	11	156	1979
GAUTHIER, Alexander	G-T	N	Ott, Cgy, Wpg, Ham, Ssk	10	149	2011
GEARY, Bob	G	N	Cgy, Mtl	8	91	1963
GEORGE, Ed	G-T	A	Mtl, Ham	7	101	1980
GIOSKOS, Chris	G	N	Ssk, Ott, Tor	10	167	1999
GOODSPEED, Dan	T	A	Wpg, Ham, Ssk	8	111	2012
GOOSSEN, Matthias	C	N	Wpg	5	87	2018
GORRELL, Miles	G	N	Cgy, Ott, Mtl, Ham, Wpg	19	321	1996
GOTT, Jon	G	N	Cgy, Ott	10	145	2018
GRAY, Herb	G-DE	N	Wpg	10	156	1964
GREAVES, Chris	G	N	Wpg, Edm, Mtl, BC	9	130	2018
GREENE, Andrew	G	N	Ssk, Tor	12	141	2005
GROENWEGEN, Leo	G	N	Ott, BC, Edm	17	288	2003
HABIG, Neil	C	N	Ssk	7	98	1964
HACK, Dave	T	A	Ham	9	138	2005
HAGE, Marwan	C	N	Ham	10	141	2013

OFFENSIVE LINEMEN

Player	Pos	St	Teams	Yr	GP	Last
HAJI-RASOULI, Sherko	G-T	N	Mtl, BC	8	111	2010
HALSALL, Randy	G-T	N	Wpg, Ham, Mtl, Ott	6	82	1979
HAMELIN, Roger	G-T	N	Wpg	9	128	1969
HAMELUCK, Mike	C-G	N	Mtl, Tor, Ott, Wpg	9	115	1986
HANSEN, George	T-K	N	Cgy	8	123	1966
HARDIN, Steve	OL	N	BC	5	78	2002
HARRISON, Chuck	T	N	Ott, Wpg	9	140	1974
HEASMAN, David	OL	N	Cgy, BC, Edm	7	95	2004
HENDRICKSON, Craig	G	N	Ssk, Edm, BC, Wpg, T	11	169	2001
HENDRICKSON, Scott	G	N	Ssk, BC	9	129	2000
HINTON, Tom	G	A-N	BC	9	136	1966
HOHMAN, Jon	OL	A	Ham	7	93	1973
HORNETT, Gerry	OL	N	Ssk, Cgy, Ott	8	101	1986
HOWES, Bob	C	N	BC, Edm	14	215	1981
HUBER, Max	T	A	Five teams	10	144	1977
HUDSON, George	OL	N	Edm, Ott, Ham, Ssk	12	156	2011
HUSBAND, Cody	G	N	Ham, BC	7	77	2018
IANNONE, Bert	G-T	N	Wpg, Ssk, Cgy	11	96	1952
ILLERBRUN, Bryan	G	N	Ssk, BC, Ott	14	216	1991
INGLIS, Jeff	OL	N	Cgy, Ssk, Tor	6	93	1986
INGLIS, Taylor	OL	N	Edm, Wpg	7	122	2011
JANUARY, Glenn	OL	A	Tor, Ssk, Wpg	8	116	2014
JIMENEZ, Jason	OL	A	BC, Ham	6	94	2011
JONES, Andrew	OL	N	BC, Tor, Ed, Ssk	9	102	2017
JONES, Jermese	T	A	BC, Wpg, Ssk	6	59	2007
KABONGO, Patrick	G-T	N	Edm, BC	10	154	2013
KEEPING, Jeff	OL	N	Mtl, Tor	11	151	2015
KELLY, Ellison	G-T	N	Ham, Tor	13	175	1972
KHAN, Ibrahim 'Obby'	C/G	N	Ott, Wpg, Cgy	9	129	2012
KING, Ryan	OL-L	N	Edm	8	122	2019
KIRZINGER, Dave	T	N	Cgy, Tor	9	139	1986
KISELAK, Mike	C	A	Sac, Tor	5	90	1997
KMECH, Mike	G-T	N	Edm	7	105	1962
KOCH, Kyle	OL	N	Ed, Wpg, Tor	7	87	2013
KOTOWICH, Ed	G	N	Wpg	7	99	1961
KOVAC, Mike	G	N	Mtl	9	110	1961
KRAMER, Roger	T	N	Mtl, Ott, Cgy	9	125	1970
KREBS, Hal	G	N	Tor, Ham, Mtl, Cgy	11	138	1967
KREBS, Tom	OL	N	Edm, Cgy	5	74	1983
KUDABA, Tom	OL	N	BC, Cgy, Ham	6	75	1981
LABATTE, Brendon	OL	N	Wpg, Ssk	12	181	2019
LAMBERT, Paul	G-T	N	Ham, Mtl	10	164	2010
LAMY, Michel	G-T	N	Ott, Ssk, Mtl	8	109	1996
LANGFORD, Harry	E-T	N	Cgy	9	135	1958
LAUZON-SEGUIN, Jason	OL	N	Ott	4	54	2019
LAZEO, Rob	C-G	N	Ssk, Cgy	13	202	2010
LEFSRUD, Kevin	OL	N	Edm, Mtl	7	109	2007
LEONHARD, Glenn	G	N	BC	10	143	1986
LEVANTIS, Steve	G-T	N	Tor, Ham	10	76	1950
LIEBROCK, Chuck	G-T	N	Tor, Wpg	10	140	1977
LIGGINS, Granville	G-DT	A	Cgy, Tor, Ham	11	139	1978
LONEY, Don	C-G	N	Mon, Tor, Ott, Cgy	9	92	1954
LUBIG, Bob	G-T	N	Cgy, Tor, Mtl	9	115	1986
LUECK, Bob	G	A	Cgy, Wpg	7	98	1972
LYCHAK, Ray	G	N	Mtl, Wpg, Edm, BC	9	109	1974
MACNEIL, Brett	G	N	Wpg	10	151	2002
MAKOWSKY, Gene	G-T	N	Ssk	17	284	2011
MALINOSKY, John	T	N	Cgy, Wpg, Tor, Ham	10	148	1987
MANGOLD, Roland	OL	N	Mtl, Tor	6	87	1984
MANTYKA, Cory	G-T	N	BC	13	202	2005
MARTIN, Willie	G-T	A	Edm, Ham, Tor, Wpg	10	135	1982
MATEAS, Alex	OL	N	Ott	5	88	2019
MCDOWELL, Layne	T	A	BC	7	84	1978
MCEWAN, Art	G-T	N	Ssk	8	94	1954
McGRATH, Joe	OL	N	Edm, BC	7	116	2010
MCNEIL, Jay	G	N	Cgy	14	223	2007
MIHELIC, Mike	G	N	Wpg, Ham, Tor	10	123	2006
MIKSZA, Chet	C-LB	N	Ham, Mtl	16	195	1968
MILIAN, Ted	OL	N	Edm, Cgy	6	96	1983
MILLS, Jim	T	N	BC, Ott	10	144	1995
MITCHELL, Bill	C-K	N	Tor, Edm, BC	9	122	1968

OFFENSIVE LINEMEN

Player	Pos	St	Teams	Yr	GP	Last
MITCHELL, Doug	G-T	N	BC, Ham, Mtl	9	109	1974
MITCHELL, Gordie	G-T	N	BC	8	112	1962
MOGUL, Lou	G-T	N	Wpg, Mtl, Edm	8	75	1949
MOLLE, Bob	OL	N	Wpg	7	99	1992
MONROE, James	OL	N	Ssk, Ott	7	117	2000
MOORE, Ken	T	N	Cgy, Ssk	12	175	1994
MOORS, Mark	C-G	N	Cgy, Wpg, Ott, Ham	9	130	1989
MORGAN, Dwayne	T	A	Ham, Tor, Mtl	6	88	2002
MORLEY, Steven	OL	N	Cgy, Tor, Ssk, Wpg	9	128	2014
MORRIS, Chris	G-T	N	Edm	14	237	2005
MORRIS, Frank	G-T	N	Edm, Tor	14	166	1958
MUDGE, Dave	T	N	Tor, Wpg, Mtl	10	138	2008
MURPHY, Rob	T	A	Tor, BC	6	92	2011
NAGURSKI, Bronko	T	A	Ham	8	102	1967
NELSON, Roger	T-DT	N	Edm	13	196	1967
NORTON, Bill	OL	N	Tor, Cgy, Ham, Mtl	7	77	1983
NYKOLUK, Danny	T	N	Tor, Ssk	16	205	1971
O'DAY, Jeremy	C-G	N	Tor, Ssk	14	238	2010
O'DONNELL, Matthew	OL	N	Edm	9	129	2021
OKEKE, Uzooma	T	A	Shr, Ott, Mtl	13	211	2006
OLAFIOYE, Jovan	T	N	BC, Mtl	9	156	2018
O'NEILL, Tim	OL	N	Ham, Cgy, BC	9	158	2016
PAJACZKOWSKI, Tony	G-K	N	Cgy, Mtl, Ham	13	198	1967
PARENTEAU, Marc	OL	N	Ott, Wpg, Ssk, Tor	9	123	2013
PARSONS, Dale	C	N	Ssk, Cgy	10	140	1966
PAYNE, Dan	T	N	Ssk, BC, Ham, Tor	14	213	2003
PERDRIX, Roger	G	N	Ott	9	120	1974
PEREZ, Chris	OL	A	Wpg, BC, Mem, Tor	6	108	2000
PERRETT, Jeff	OL	N	Mtl	10	166	2016
PHILLIPS, Rudy	G	A	Ott, Edm, Cgy	7	90	1988
PICARD, Dominic	OL	N	Wpg, Tor, Ssk	10	151	2015
PILON, Jeff	OL	N	Cgy	10	147	2009
PIPER, Cornell	G-T	N	Wpg	11	163	1967
POLEY, Bob	OL	N	Ssk, Cgy	15	236	1992
POTHIER, Hector	OL	N	Edm	12	192	1989
POWELL, Kevin	OL	N	Tor, Ott, Edm, BC, Cgy	12	188	1990
PRINSEN, Tim	OL	N	Ham, Edm	8	115	2004
PRUENSTER, Kelvin	OL	N	Tor	9	146	1991
PULLAR, Bill	G-T	N	Cgy	8	100	1956
PYNE, Wayne	C-G	N	Ssk	10	101	1953
QUANDAMATTEO, Jim	G-T	N	Edm, Mtl	7	103	1955
QUILTER, Chuck	G-T	N	BC, Edm, Cgy	11	109	1961
QUILTER, Neil	OL	A	Ssk, Wpg	9	107	1987
RACINE, Moe	T-K	N	Ott	17	201	1974
RAMSAY, Brian	G	N	Tor, Ham, Edm	9	139	2015
RANDALL, Barry	G	N	Mtl	11	161	1977
RAULICK, John	G-T	N	Tor, Mtl	9	94	1996
RAYAM, Thomas	OL	A	Edm, Cgy, Bhm, Tor	8	126	2002
REID, Angus	OL	N	Mtl, BC	13	200	2013
REID, Lorne	OL	N	BC, Cgy	8	111	1961
RICHARDSON, Dave	OL	N	Edm, Ham	9	111	1996
RIGNEY, Frank	T	A	Wpg	10	153	1967
RILEY, Jason	OL	N	Wpg, Ssk, Ham	11	162	1993
ROBERTSON, Taylor	OL	N	Cgy, Tor	9	134	2011
ROBSON, Paul	C	N	Wpg	9	142	1972
RODEHUTSKORS, Steve	G	N	Wpg, BC, Tor	7	122	1993
ROGERS, Buck	T-K	N	Ott, Ssk, Wpg	9	108	1955
ROGERS, SirVincent	T	A	Tor, Ott, Edm	8	90	2021
ROMANO, Rocco	OL	N	Cgy, Tor, Ott, BC	14	232	2000
ROPER, Gerald	OL	N	BC, Ott	11	164	1992
ROTTIER, Simeon	OL	N	Ham, Edm	9	124	2017
ROY, Bill	G	N	Mtl, Edm, Cgy	9	135	1970
RUBY, Martin	T	N	Ssk	7	88	1957
SANDERSON, Dale	OL	N	Ham	13	174	1997
SCALES, Roger	OL	N	Tor, Edm	9	137	1977

OFFENSIVE LINEMEN

Player	Pos	St	Teams	Yr	GP	Last
SCHMIDT, Blaine	OL	N	Tor, Ham	11	190	1997
SCHUETTE, Tom	OL	A	Ott	11	127	1977
SCHULTZ, Chris	OL	N	Tor	9	124	1994
SCHUMM, Herb	G-T	N	Edm, Cgy	10	138	1973
SCOCCIA, Sam	OL	N	Ott, Ssk, Ham	15	195	1965
SELINGER, Jerry	C	N	Ott	12	144	1969
SHERIDAN, Matthew	OL	N	Wpg	8	86	2008
SHIPP, Billy	T-DT	A	Tor, Mtl	11	120	1965
SIMMONS, Brian	G-T	A	Ham, Mtl	7	90	2017
SINCLAIR, Ian	C	N	BC	11	180	1995
SINGH, Bobby	OL	N	BC, Wpg, Cgy	8	107	2009
SKEMP, Bob	OL	N	BC, Tor	7	94	1992
SKOLROOD, Laurie	TE-T	N	Ssk, Ham	14	215	1987
SMITH, Donn	C	N	Ott	8	121	1980
SMITH, Doug	C	N	Mtl, Tor	10	155	1984
SMITH, Rob	G	N	BC, Tor, Mtl, Cgy, Otl	14	225	1994
SMITH, Wayne	OL	N	Ham, Ssk, Tor	13	183	2016
SORENSEN, Justin	OL	N	Wpg, BC, Edm	9	150	2018
SPECHT, Doug	C	N	Ott	7	96	1971
SPOLETINI, Tom	OL	N	Cgy	6	96	1990
SROCHENSKI, Randy	C-G	N	Ssk, Tor	15	227	2009
ST. GERMAIN, Val	G	N	Ham, Edm, Ott, Wpg	14	204	2006
ST. JOHN, Jude	G	N	Ham, Tor	14	227	2008
STEPHENSON, Don	G-T	N	Edm, Cgy	8	123	1965
STEVENSON, Bill	G-T	N	Edm	13	191	1988
STEVENSON, Roy	G-T	N	Edm	8	82	1962
STEVENSON, Vic	T	N	Ssk, BC, Tor, Edm	16	258	1998
STONEBURGH, Norm	C	N	Tor	12	155	1967
STRACINA, Joe	G-T	N	Ott, Ssk, Mtl	11	124	1964
SUGARMAN, Ken	T	A	BC	9	133	1972
SUTHERLAND, Mike	C	N	Ssk, Mtl, Wpg, Ott	10	132	2005
SWIFT, Bob	C-FB	N	BC, Tor, Wpg	14	207	1977
TARAS, Jamie	C-FB	N	BC	16	267	2002
TERRY, John	OL	A	Ssk, Tor	7	100	2002
THOMAS, Charles	T	A	Ssk, Ham	5	87	2008
THOMAS, Willie	C-G	N	Cgy, Ssk, Tor	10	139	1986
THORSON, Sherwyn	G-T	N	Wpg	7	91	1968
TITTLEY, Larry	C	N	Cgy, Ott, Mtl	10	120	1985
TRAWICK, Herb	G	A	Mtl	12	147	1957
TSOUMPAS, Dimitri	G	N	Cgy	6	88	2013
TURNER, Charlie	T	A	Ham, Edm, Wpg	12	163	1979
UPTON, Eric	OL	N	Edm	8	116	1984
URNESS, Ted	C-G	N	Ssk	10	158	1970
VALLI, Dean	OL	N	BC	10	155	2015
VAN ZEYL, Chris	T	N	Mtl, Tor, Ham	15	192	2023
VANKOUGHNETT, Dave	G	N	Wpg	11	179	2000
VAUGHAN, Kaye	G-DT	N	Ott, Mtl	12	146	1964
VERCHEVAL, Pierre	G	N	Edm, Tor, Mtl	14	212	2001
VIDRUK, Kas	G-DL	N	Wpg, Mtl	12	122	1955
WALBY, Chris	T	N	Mtl, Wpg	16	254	1996
WALKER, Art	G	A	Edm	7	92	1961
WARREN, Garland	C-G	A	Wpg	6	80	1964
WASHINGTON, Tony	T	A	Cgy, Tor, Edm, Ham,	13	138	2022
WASZCZUK, Henry	C-G	N	Ham	10	156	1984
WATKINS, Larry	OL	A	Tor, Edm, BC, Ham	10	140	1979
WATRIN, Ray	G-DE	N	Cgy, BC, Wpg, Mtl, O	11	139	2010
WHITEHOUSE, Reg	T-K	N	Ssk	15	236	1966
WILLIAMS, Bernard	T	A	BC, Tor	5	68	2006
WILLIAMS, Ucambre	T	A	Cgy, Ott	6	74	2022
WILSON, Alan	C	N	BC	15	233	1986
WILSON, Mel	G-T	N	Wpg, Cgy, Mtl	13	91	1951
WOJT, Greg	OL	N	Edm, Ham	7	66	2015
WOODARD, Jonta	OL	A	Ham, Tor	6	79	2009
YLI-RENKO, Kari	T	N	Ham, Cgy, Ott	8	133	1992
YOCHUM, Dan	T	A	Mtl, Edm	9	115	1980

* Career data for Def. Tackles is not provided for players whose careers covered pre-1987 years. Defensive Tackles were not published until 1987.

DEFENSIVE PLAYERS							Career Data:				
Player	Pos	St	Teams	Yrs	GP	Last	DT	ST	Int	FR	QS
ABDULLAH, Rahim	DE	A	Ed, Cg	6	83	2007	138	8	2	3	36
ACKIE, Chris	DB	N		7	92	2022	226	26	5	2	8
ACKROYD, Steve	DB	N	To, Hm	7	77	1984			6	4	Par
ADAMS, Dick	DB	A	Ot	5	63	1976			20	7	---
ADAMS, Marcus	DT	A	Sk	8	83	2010	129	1	0	3	10
AH YOU, Junior	DE	A	Ml	10	129	1981			1	7	Par
ALBRIGHT, David	DL	N	Sk	6	76	1991			0	8	12
ALDRIDGE, Dick	DB	N	To, Hm	10	127	1974			19	11	---
ALEXANDER, Donovan	DB	N	Ml, Sk, Ed, Wp	7	89	2014	170	6	7	3	0
ALLBRIGHT, Ron	DE	N	Cg	12	188	1967			3	8	---
ALLEN, Michael	LB	A	Wp, Ot, BC	7	104	1994	70	44	3	8	1
ALLISON, Wayne	DB	N	To, Wp, Cg	6	85	1978			7	0	---
ANDERSON, Dwight	DB	A	Five teams	8	121	2014	373	11	19	0	4
ANDERSON, Ezzret	DL	A	Cg	6	83	1954			0	9	---
ANDERSON, Frankie	DE	A	Ed	6	86	1957			1	10	---
ANDERSON, George	LB	N	BC, To	6	96	1976			6	5	---
ANDERSON, Steve	DE	A	Five teams	9	126	2002	195	2	1	7	22
ANDREOTTI, Jim	LB	A	To, Ml	8	101	1967			7	8	---
ANDREWS, Romel	DT/D	A	Hm, Wp	8	69	1994	Pre-87		0	2	31
ANDRUSKI, Frank	DB	A	Cg	8	116	1973			30	9	---
ANTHONY, Charles	DB	A	5 Teams	7	96	1999	244	29	19	14	0
ANTHONY, Karl	DB	A	Cg, Bl	6	71	1995	205	18	17	4	0
ARAKGI, Jason	DB	N	BC	9	155	2016	27	190	0	4	0
ARCHAMBAULT, Gilles	DL	N	Ot, Cg	9	112	1963			0	11	---
ARDERN, Barry	DB	N	Ot, BC, Sk, Ml	10	145	1977			28	5	---
ARMOUR, JoJuan	LB	A	BC, Cg, Hm	6	81	2009	295	36	1	3	16
ARMSTRONG, Sandy	DL	A	Mtl, Cgy	4	43	1987	Pre-87		0	3	23
ASSMANN, Charles	LB	N	Ed, To, Ot, Cg	6	93	2004	42	54	1	1	1
ATCHISON, Ron	MG	N	Sk	17	235	1968			1	21	---
AUSTIN, Da'Shann	DB	A	Cg, BC, Ot	5	58	2005	161	13	3	0	2
BAGGS, Stevie	DE	A	5 Teams	7	63	2012	152	15	2	7	26
BAHNUIK, Don	DT	N	Sk	8	126	1974			0	9	---
BAILEY, David	DE	A	Shr, Edm, Ham	6	59	1995	90	1	1	6	21
BAILLIE, Ray	DT	N	Cg, Ed, Ml, Hm	9	91	1965			1	2	---
BAKER, Bill	DE	N	Sk, BC	11	174	1978			1	8	---
BAKER, John	DL	N	Ml, Hm	8	91	1972			3	13	---
BAKER, John	DE	A	Ml, Hm	8	91	1972			3	13	---
BALKOVEC, Frank	LB	N	Ot, Ed, Cg	8	79	1991			1	3	3
BALL, Marcus	LB	A	To	4	56	2018	244	13	7	4	7
BALL, Raphaol	DB	A	BC, Wp, To	6	60	2004	160	11	5	3	0
BALLARD, Walter	DT	A	Cg, To, BC	9	118	1991			2	11	46
BANKS, Korey	DB	A	Ot, BC, Wp	10	163	2014	441	16	37	14	23
BARDEN, Ricky	DB	A	Ot	6	72	1986			15	13	2
BARRENECHEA, Augie	LB	N	Hm, Ed	8	120	2011	242	52	5	3	7
BARRETT, Chip	DB	N	Wp, To	5	74	1972			17	5	---
BARROW, John	DT	A	Hm	14	192	1970			7	11	---
BASS, Danny	LB	A	To, Cg, Ed	12	197	1991			23	21	52
BATTERSHILL, Doug	LB	N	Cg, To	6	93	1984			4	7	Par
BATTLE, Greg	LB	A	Five teams	12	180	1998	766	47	31	26	26
BAYLIS, Jearld	DT	A	To, BC, Sk, Bl	9	129	1995	Pre-87		0	10	42
BEARMAN, Greg	DB	N	Ot, Wp, BC	8	95	2008	5	52	0	1	0
BEATON, John	DB	N	Ml, BC, Ed	8	104	1980			20	5	---
BEAUMONT, Neal	S	N	BC	8	124	1970			22	6	---
BELL, Josh	DB	A	BC, Cg	6	86	2017	215	16	5	3	1
BELL, Ricky	DB	A	Ml, Wp, Ot, Cg	6	93	2006	242	11	5	2	4
BELLI, Adriano	DL	N	Ml, To, Hm, BC	11	143	2012	205	1	0	3	28
BELLIVEAU, Gene	DL	N	Ml, Cg	10	143	1989			2	4	41
BENDIAK, Steve	DB	N	Ed	9	130	1960			8	5	---
BENEFIELD, Daved	DE	A	Ot, BC, Wp, Sk	13	184	2005	398	28	5	17	77
BENNETT, Bruce	DB	N	Sk	7	112	1972			35	6	---
BENNETT, Fred	DB	A	Cg, Sk	5	82	2016	196	4	11	2	0
BENNETT, Keith	HB	N	BC, Cg	6	85	1955			4	5	---
BENNETT, Paul	DB	N	To, Wp, Hm	11	164	1987			51	5	5
BENNETT, Roy	DB	A	Wp, Ed	4	60	1991			26	3	0
BENOIT, Sheldon	LB	N	Ed, BC, Ml, Sk, To	9	96	2004	52	79	1	2	1
BENSON, Ken	LB	A	To, Bl, Ml, Sk	8	102	1999	392	75	4	2	16
BERGER, Adam	DB	N	Cg, Ot	6	89	2018	32	25	0	3	0

DEFENSIVE PLAYERS							Career Data:				
Player	Pos	St	Teams	Yrs	GP	Last	DT	ST	Int	FR	QS
BERNARD, Ray	DB	A	Ot, Sk, Ml, Cg	6	90	1997	215	63	3	9	9
BERRY, Ed	DB	A	To, Ed, Me	9	124	1996	418	17	34	6	0
BERRYMAN, Tim	LB	N	Ed, Ot, To, Hm	7	78	1982			3	2	Par
BESS, Gerald	DB	A	Hm, Ot	6	53	1986			21	6	0
BESWICK, Marc	DB	N	Wp, Hm	7	103	2014	5	123	0	2	1
BEVAN, Eddie	DT	N	Hm	13	166	1959			0	4	---
BEVERIDGE, Sandy	DB	N	Hm	8	105	2010	124	77	5	6	1
BEWLEY, Bill	HB	N	Ml, Cg	10	105	1965			11	5	---
BIGGS, Ray	DB	N	Cg	8	131	2000	71	158	0	6	0
BILICKI, Walt	LB	N	Wp, BC	10	142	1965			4	5	---
BITKOWSKI, Bruno	C-DE	N	Ot	11	140	1962			Partial only		
BLACK, Matt	LB	N	To	10	127	2018	155	83	3	6	3
BLACK, Tristan	LB	N	Cg, To, Sk	6	84	2014	45	57	1	4	0
BLAICHER, John	HB	N	Ml	7	84	1959			7	4	---
BLAIR, Stanley	DB	A	Ed	3	54	1989			15	5	0
BLUGH, Leroy	DE	N	Ed, To	14	216	2002	329	4	1	9	77
BLUM, Mike	LB	N	Ot, To, Hm	11	130	1974			8	13	---
BOLDEN, Demonte	DL	A	Hm, Cg	6	64	2016	117	0	0	5	11
BOLDEN, Juran	DB	A	Wp	4	46	2007	127	3	17	2	0
BOLDUC, J.P.	DB	N	Ott	4	61	2019	15	53	1	1	0
BONNER, Antonious	DB	A	Ot, To	11	142	2006	452	46	19	15	11
BOONE, David	DE	A	BC, Hm, Ed, To	10	143	1984			1	12	Par
BOOTH, Billy Joe	DE	A	Ot	9	123	1970			1	10	---
BOTTERILL, Michael	LB	N	Ml, Ed, Hm, Cg	7	101	2009	69	79	0	0	4
BOTTOMS, Lynn	HB	N	Cg, To	10	140	1963			12	9	---
BOULAY, Etienne	DB	N	Ml, To	7	93	2012	128	49	11	3	0
BOURGEAU, Michel	DT	N	Ed, Ot	10	142	1993	Pre-87		1	9	22
BOWMAN, John	DE	A	Mtl	14	230	2019	480	4	1	15	134
BRACKENRIDGE, Tyron	DB-LI	A	Sk	5	75	2015	254	18	10	3	4
BRADLEY, Jerry	DB	A	BC, To	4	51	1970			22	1	---
BRADLEY, Jykine	DB	A	Hm, Ed	7	75	2011	167	11	13	5	0
BRADY, Donny	DB	A	Sk, Ed	6	74	2006	181	48	14	2	0
BRANCATO, George	DB	A	Ml, Ot	7	86	1962			29	6	---
BRASWELL, Jeff	LB	A	Ed, Ot, BC, To	6	67	1994	324	5	6	11	12
BRAZLEY, Carl	DB	A	Ml, Ot, To	12	171	1992	Pre-87		43	18	2
BREAUX, Delvin	DB	A	Hm, BC	5	58	2022	135	0	2	5	1
BRENNER, Al	DB	A	Hm, Ot, Wp	7	90	1977			38	8	---
BREWER, Ron	LB	N	To, Ml, Ed, Hm	10	124	1967			5	12	---
BRIGANCE, O.J.	LB	A	BC, Bl	5	90	1995	322	53	2	9	35
BRIGGS, Bill	LB	N	To, Ed	11	153	1957			12	12	---
BRITTON, Bill	LB	N	BC, Cg	7	103	1964			5	9	---
BRITTS, Sam	LB	A	Ed, Hm, BC	8	108	1981			3	13	Par
BROOKS, Cariel	DB	A	Hm, Ot	6	80	2022	205	2	13	0	2
BROUILETTE, Marc-O	DB	N	Ml, Sk	9	104	2018	215	32	5	6	8
BROWN, Albert	DB	A	Sk, Wp	9	124	1995	266	11	32	3	0
BROWN, Dick	HB	N	Ml, To, Hm	8	93	1957			Partial only		
BROWN, Doug	DT	N	Wp	11	188	2011	426	3	0	11	52
BROWN, Jerald	DB	A	Ml, To	8	103	2016	297	1	18	7	1
BROWN, Jonathan	DL	A	To, BC	7	108	2010	229	3	1	8	55
BROWN, Robert	DE	A	Ed, Ml	10	163	2007	190	5	1	7	48
BROWN, Tom	LB	A	BC	7	97	1967			10	3	---
BROWN, Trent	DB	A	Ed	8	129	1998	245	105	10	7	1
BROWN, Weldon	DB	A	Ed, Sk	6	78	2015	241	23	8	7	7
BROWNE, Less	DB	A	Hm, Wp, Ot, BC	11	174	1994	Pre-87		87	9	2
BROWNER, Brandon	DB	A	Cg	4	68	2010	206	36	12	2	2
BRUCE, Lou	DL	N	Ot	5	64	1960			3	9	---
BRULE, Paul	DB	N	Wp	4	63	1971			16	1	---
BRUNE, Larry	DB	A	Hm, Ot	6	63	1982			16	4	Par
BUCKNOR, Matt	DB	N	Hm, Wp, Cg, BC	6	85	2017	155	11	3	1	0
BUONO, Wally	LB	N	Ml	10	156	1981			11	8	Par
BURCH, Swift	DE	A	To, Ot, Ml	8	133	2001	318	8	1	7	60
BURKHOLDER, Dave	LB	N	Wp	7	98	1964			9	8	---
BURLESON, Al	DB	A	Cg	6	79	1981			26	6	Par
BURNETT, Joe	DB	A	Ed, Cg, Ml	7	82	2018	202	3	13	3	2
BURROW, Jim	DB	A	Ot, Ml, Cg	5	54	1981			17	4	Par
BUSH, Davin	DB	A	Wp, Sk	7	91	2007	225	5	15	1	0
BUTLER, Craig	DB	A	Sk, Hm	7	87	2017	218	42	13	6	7

DEFENSIVE PLAYERS							Career Data:				
Player	Pos	St	Teams	Yrs	GP	Last	DT	ST	Int	FR	QS
BUTLER, Duane	DB	A	Ml, Hm	6	93	2006	313	47	6	12	19
BUTLER, Gregg	DB	A	Ed, Ml, Wp	6	69	1982			11	5	Par
BYRD, Melvin	DB	A	BC	6	82	1987			24	4	6
CACIC, Mike	DT	N	BC	10	116	1967			0	7	---
CALIXTE, Marc	DB	N	Cg	10	141	2012	25	91	0	2	1
CAMERON, Paul	HB	A	BC	4	47	1959			15	7	---
CAMPBELL, Jerry	LB	N	Cg, Ot	11	148	1976			34	19	---
CAMPBELL, Mike	DT	N	To, Hm	10	156	1999	229	3	1	7	45
CAMPBELL, Tommie	DB	A	Cg, Ml	4	68	2019	212	2	9	2	0
CANADA, Tom	DE	A	Wp	5	81	2008	171	1	1	6	41
CANTOR, Noah	DT	N	To, BC	12	207	2006	210	54	1	10	30
CAPERS, Byron	DB	A	To, BC, Ot, Wp	7	81	2004	164	29	7	5	0
CAPICCIOTTI, Justin	DL	N	Ed, Ot, Sk, Hm	7	110	2018	206	18	0	3	37
CARTER, Donnavan	DB	A	To, Hm, Ot, Wp	7	118	2006	319	39	7	10	8
CARTER, Eric	DB	A	Hm, BC, Wp	10	160	2004	365	36	49	9	1
CARTER, Grant	DE	A	Bl, Ml, Wp, Ed	7	96	2000	240	46	7	12	43
CARTER, Yannick	LB	N	Hm, Sk, Cg	8	101	2014	4	97	0	1	0
CASEY, Tom	HB	A	Wp	7	95	1955			23	7	---
CASH, Alan-Michael	DT	A	Ml, To	6	83	2017	142	0	0	6	17
CASTELLO, Keith	LB	N	To, BC, Hm	9	108	1996	86	73	1	3	3
CATAN, Pete	DE	A	Wp, Hm	4	42	1987			0	6	27
CAVNESS, Grady	S	A	Wp, BC	7	108	1978			33	13	---
CEPPETELLI, Gene	C	N	Ml, Hm	7	98	1971			0	2	---
CHARBONNEAU, Steve	DT	N	Ml, Ed	10	151	2006	228	36	0	9	28
CHARLES, Hency	DB	N	Ml, To, Ed, Sk	8	105	2001	27	113	0	1	0
CHARLTON, Ike	LB	A	Wp, Ml	6	61	2010	228	14	1	6	4
CHAYTORS, Dave	DL	N	Ot, BC	7	110	1999	192	2	0	8	26
CHEATWOOD, Tim	DE	A	Hm, Ed	6	83	2007	236	0	0	4	44
CHERKAS, Ron	DT	N	Wp, Sk, Ml, BC	10	116	1985			1	5	---
CHEVRIER, Randy	LB	N	Cg, Ed, Sk	15	204	2016	55	82	1	4	6
CHICK, John	DE	A	Sk, Hm, Ed	8	125	2017	261	2	0	8	72
CIANCONE, Ken	LB	N	Ml, Wp	6	93	1986			8	7	15
CLARE, Lou	LB	N	Hm, Sk, Ml	9	132	1981			8	13	Par
CLARK, Brian	LB	N	Ml, Wp, Cg	10	152	2007	467	99	17	13	23
CLARK, Greg	LB	A	Wp, Sk	5	63	1997	240	46	3	4	15
CLARKE, Bill	DT	N	Sk	14	205	1964			2	6	---
CLARKE, Matt	LB	N	BC	5	90	1995	2	27	0	1	0
CLASH, Darnell	DB	A	BC, To	4	55	1987			20	7	0
CLATNEY, Paul	LB	N	Wp, Cg, To, Ot	6	78	1994	24	53	1	7	0
CLAYBROOKS, Devone	DT	A	Ml, Cg	5	75	2011	161	0	0	2	14
COE, Scott	LB	N	Hm, Cg, Ed	7	114	2008	290	47	5	8	10
COFIELD, Tim	DE	A	Cg, Hm, Me, To	6	85	1996	152	2	0	11	75
COHEE, Dick	DB	A	Ml, Ot, Sk, Hm	9	90	1968			7	7	---
COLEMAN, Davon	LB	A	Hm, BC, To, Ot	5	77	2022	174	0	3	6	24
COLEMAN, Marvin	DB	A	Cg, Wp	10	166	2003	538	30	28	7	0
COLEMAN, Quincy	DB	A	Ed, Ot	4	56	2005	134	13	8	4	0
COLLINS, Charlie	LB	A	Ml, Sk	8	93	1975			12	5	---
COLLINS, Ted	DT	N	Ot, Ml, Wp	8	106	1972			1	2	---
CONROY, Jim	LB	N	Ot, Wp	9	110	1968			10	5	---
COOK, Lewis	DB	A	Ml, Sk, Hm, To	6	66	1977			14	2	---
COOPER, Billy	DB-H	N	Wp, Ot, Ed, To	10	161	1974			6	2	---
COPELAND, Jim	DB	N	Ml, Sk, To	9	108	1968			10	0	---
CORRIGALL, Jim	DT	A	To	12	146	1981			1	16	Par
COTTON, James	DE	A	Cg, Hm	4	55	2006	144	0	1	3	20
COULTER, Bruce	DB	N	Ml	10	127	1957			10	NA	---
COVINGTON, Grover	DE	A	Hm	11	168	1991			0	7	157
COX, Chip	LB	A	Ml	13	228	2018	979	94	23	15	32
CRAFT, Doug	DB	A	Cg, Bl, Ml, Sk	7	99	1999	272	30	20	9	1
CRAWFORD, Bryan	RB	N	To	7	112	2011	5	136	0	2	0
CRAWFORD, Larry	DB	A	BC, To	9	134	1990			52	9	16
CRAWFORD, Tad	DB	N	BC, Ml	5	78	2011	84	43	3	4	2
CRENNELL, Carl	LB	A	Wp, Ml, Ed, Hm, S	11	150	1981			14	13	Par
CREPIN, Peter	DB	N	Ot, Wp	8	87	1981			11	3	---
CREWS, Tyrone	LB	A	BC	7	84	1987			11	9	15
CRITCHLOW, Joe	DT	A	Ml, Wp	7	100	1975			1	4	---
CRUMB, Jason	DB	N	BC	6	89	2005	45	70	3	3	2
CRUMB, Mike	DB	N	BC, To	8	126	2005	85	74	2	1	0
CRUTCHFIELD, Darrel	DB	A	Ed, Ml	5	59	2006	143	2	3	0	0

DEFENSIVE PLAYERS							Career Data:				
Player	Pos	St	Teams	Yrs	GP	Last	DT	ST	Int	FR	QS
CUMMINGS, Euclid	DT	A	Tor, Wpg, Edm	4	53	2017	64	1	0	1	19
CUMMINS, Jeff	DT	A	Hm, Ot, To, LV	6	94	2000	160	21	0	5	34
CURETON, Hardiman	DT	A	To, Ot, Hm	9	109	1964			8	2	---
CURRY, James	DT	A	BC, To, Ot, Sk	7	93	1989			1	7	86
DAVIDSON, Rob	DT	N	Ed, Wp	6	71	1995	63	18	0	1	10
DAVIS, Eddie	DB	A	Bh, Cg, Sk	15	237	2009	801	112	34	10	16
DAVIS, Emanuel	DB	A	Hm, Cg	6	79	2018	251	24	14	4	1
DAVIS, Nathan	DT	A	Sk, Wp	7	92	2007	165	1	1	5	32
DAVIS, Rod	LB	A	Ed, Ml	4	57	2012	184	26	8	5	10
DAWSON, Bob	HB-Q	A	Hm	7	76	1959			5	4	---
DAWSON, Bobby	DB	A	Hm, Ot, Me	7	89	1996	325	7	18	3	2
DEAN, Larry	LB	A	Hm, Ed, Sk	7	108	2023	569	15	7	6	11
DEGRAW, Larry	DB	A	Ot, Sk	8	98	1970			20	4	---
DEHLINGER, Bob	DB	A	To	2	24	1960			14	2	---
DEMPSEY, Wally	LB	A	Sk, BC	8	88	1972			11	15	---
DENNIS, Jerome	DB	A	BC, Hm	5	76	2011	97	38	2	3	2
DENNIS, Steve	DB	A	To, Sk, Ot	10	124	1984			35	5	Par
DENNIS, Wayne	DT	N	BC, Wp	7	87	1970			0	4	---
DESLAURIERS, Laurent	DB	N	Ed, To	4	58	1988			27	2	1
DEVER, Dan	D	A	Ot, BC	7	85	1973			4	7	---
DICKSON, Bruce	LB	N	To, Ed, BC, Ml	8	118	1998	132	103	1	8	6
DIRKS, Mike	DL	A	Wp, Sk	7	85	1978			1	3	---
DONALDSON, Dave	DB	N	Ot, Wp, To, BC	10	164	2006	171	88	7	10	4
DONELSON, Ventson	DB	A	Sk	10	115	2000	317	39	12	7	5
DRAWHORN, Anthony	DB	A	Five teams	10	138	1997	427	20	34	7	4
DRINKWALTER, Wayne	DT	N	Sk, Cg, BC	9	140	1997	33	37	1	3	8
DUKE, Jim	DL	A	Sk, Wp, BC	6	83	1975			2	5	---
DULIN, Gary	DT	A	Ot, To, Sk	4	56	1985			0	1	27
DUMARESQ, Mike	DT	N	Ed, To	6	88	1995	4	1	0	0	0
DUMELIE, Larry	DB	N	Sk	8	115	1967			13	7	---
DUNBRACK, Roger	DT	N	To, Ot, Hm	10	151	2007	136	10	3	5	32
DUNDAS, Ron	E-LB	N	Sk, Ed	6	79	1961			1	4	---
DUPUIS, Dick	DB	N	Cg, Ed	12	168	1976			38	8	---
DURDEN, Reggie	DB	A	Ml, Ed	6	87	2006	202	30	7	3	1
DUSHINSKI, Ted	DB	N	Sk, BC	13	188	1977			35	12	---
DYE, Nat	DL	N	Ed, Sk	7	90	1965			2	7	---
EAGLIN, Greg	DB	N	To, Hm, Cg	4	57	1996	128	20	9	7	0
EASLEY, Dave	DB	N	BC, Hm, Ed	8	115	1976			15	4	---
ECUYER, Al	LB	A	Ed, To, Ml	10	141	1968			13	22	---
EDEM, Mike	DB	N	Ml, Hm, BC, Sk	9	133	2022	308	54	9	7	10
EIBEN, Kevin	LB	N	To, Hm	12	182	2012	722	92	10	13	15
EKSTRAN, Garner	LB	N	Sk	8	118	1968			2	11	---
ELIMIMIAN, Solomon	LB	A	BC, Sk	10	133	2019	833	36	8	6	32
ELLIOTT, Bruce	LB	N	To	7	103	1993	52	28	0	6	6
ELLIS, Kai	DL	A	5 Teams	8	99	2010	317	32	0	5	22
ELSBY, Ted	DL	N	Ml	13	135	1965			0	14	---
EMRY, Shea	LB	A	Ml, To, Sk	8	113	2015	337	43	4	3	14
ENGLAND, Eric	DT	A	To, BC	5	78	2006	204	3	2	6	32
ESTAY, Ron	DE	A	BC, Ed	11	149	1982			0	9	Par
ESTELLE, Mark	DB	N	Ml	6	74	2011	217	0	11	4	0
EUROPE, Tom	DB	N	BC, Ml, Wp	11	175	2003	483	51	21	12	5
EVANS, Bobby	DB	A	Wp, Shr	7	98	1996	274	65	21	8	8
EVANS, Omar	DB	A	Ml, Wp, Sk, Cg	6	86	2006	191	3	12	5	1
EXELBY, Clare	LB	N	Ml, To, Cg	8	86	1965			18	7	---
EZERINS, Leo	LB	N	Wp, Hm	10	157	1987			25	10	13
FAIRHOLM, Larry	DB	N	Ml	8	112	1972			19	6	---
FARLINGER, John	DB	N	Ed	6	87	1978			18	6	---
FELLS, Willie	LB	A	Hm, Cg, Wp	5	62	2005	174	56	3	11	5
FENNELL, Dave	DT	N	Ed	10	154	1983			2	16	Par
FERRI, Diamond	LB	A	Ml, Sk	8	100	2014	61	267	8	5	10
FIELDGATE, Norm	LB	N	BC	14	223	1967			37	26	---
FIELDS, Howard	DB	A	Hm, Cg	9	149	1989			33	18	2
FIELDS, William	DB	A	Cg, Wp	6	87	2006	220	3	13	3	1
FINDLAY, Greg	LB	N	BC	12	176	1973			12	10	---
FINLAY, Barry	DB	N	To, Hm	5	78	1977			17	2	---
FINLAY, Matt	DB	A	Cg, Ml, To	10	167	1995	537	19	10	15	17
FLAGEL, Scott	DB	N	Wp, Cg, Hm, Ot	10	163	1991			40	20	7
FLEISZER, Tim	DE	N	Five teams	10	126	2007	107	85	0	3	10

DEFENSIVE PLAYERS							Career Data:				
Player	Pos	St	Teams	Yrs	GP	Last	DT	ST	Int	FR	QS
FLEMING, Joe	DT	A	BC, Wp, Cg	9	145	2005	273	10	1	5	70
FLEMONS, Ronald	DE	A	To	7	101	2012	180	4	0	5	26
FLETCHER, Michael	LB	A	BC, To	9	138	2008	511	37	18	5	24
FLOYD, Gonzalo	DE	A	Hm, Cg	7	78	2001	176	8	6	4	23
FLOYD, Otis	LB	A	Ed, Cg, BC, Hm	11	163	2010	536	52	2	12	39
FOLEY, Rick	DE	A	BC, To, Sk	12	193	2017	371	64	0	15	61
FORTIN, Stephane	DB	N	Cg, Ml, Sk	7	103	2005	50	51	0	2	0
FORTNEY, Denny	DL	A	Wp	4	56	2004	90	0	1	6	8
FORWICK, Ron	DE	N	Ed, Hm	11	156	1975			3	11	---
FORZANI, Joe	LB	N	Cg	8	122	1975			13	10	---
FOUDY, Sean	DB	N	Ot, BC	6	64	1994	83	39	1	7	1
FOURQUREAN, Joe	DB	A	BC	9	122	1981			15	4	Par
FOUTS, Dick	DE	A	To, BC	13	172	1969			3	17	---
FOWLER, Delbert	LB	A	Wp, Ml	6	76	1988			1	5	31
FRACAS, Gino	LB	N	Ed	8	84	1962			7	7	---
FRANCIS, Andre	DB	A	5 Teams	12	190	1994	Pre-87		51	5	0
FRANK, Malcolm	DB	A	Sac-SA, Ed	10	175	2006	551	20	21	10	0
FRASER, Eric	DB	N	Cg, Ot, BC	7	120	2016	160	64	8	3	2
FRAZIER, Lance	DB	A	Sk	6	73	2011	159	3	15	0	1
FRERS, Greg	DB	N	Cg, Wp, BC	10	169	2002	308	111	22	8	2
FRIESEN, Jerry	LB	N	Ml, Sk	8	109	1985			3	2	4
FULLER, Joe	DB	A	Sk, Ot, Shr, To	6	82	1995	189	6	25	1	5
FURLONG, Jim	LB	N	Cg	12	174	1973			15	9	---
GAINES, Gene	DB	A	Ml, Ot	16	217	1976			42	16	---
GALLANT, Shawn	DB	N	Sk, Ot, Wp, Ml	11	148	2010	94	150	4	6	2
GARRETT, Shannon	DB	A	Wp, Sk, Ed	14	233	2008	638	61	35	4	9
GASCON-NADON, Arnau	DE	N	Hm, Ot, Ed	6	72	2018	33	20	0	2	9
GASS, A.J.	LB	A	Ed	10	130	2007	440	91	3	11	12
GASSER, Dave	LB	A	Ed	6	91	1972			6	7	---
GATAVECKAS, Ed	LB	N	Hm	10	157	1990			6	4	9
GAVINS, Jerrell	DB	A	Ot	4	59	2017	173	0	7	2	1
GEORGE, Tearrius	DL	A	Cg, Sk	8	111	2015	181	2	0	8	42
GIARDINO, Wayne	LB	N	Ot	9	113	1975			7	6	---
GIFTOPOULOS, Pete	DL	N	Hm	8	120	1995	209	38	5	6	7
GIVENS, Reggie	DB	A	Wp, Bl, To, Ot	6	81	2004	229	15	3	8	17
GLASSFORD, John	LB	N	Ot	6	96	1982			3	5	Par
GLATT, Javier	LB	N	BC, Ed	8	135	2010	350	94	11	4	14
GLENN, Steve	LB	A	Ml, BC, Wp, Ot, S	10	141	2005	6	88	0	0	0
GLIER, Bernie	LB	N	BC	7	102	1989			7	4	3
GLOVER, LaVar	DB	A	BC, Wp	5	71	2010	149	4	9	1	0
GOETZ, Ron	LB	A	Ot, Sk	5	60	1997	237	53	6	7	21
GOLDSMITH, Vince	DE	A	Sk, To, Cg	10	163	1990			1	16	131
GOLDSTON, Ralph	DB	A	Hm, Ml	10	130	1965			32	10	---
GOLTZ, Rick	DE	N	BC, Cg, Sk	10	129	1987			0	5	35
GOOCH, Keith	DB	A	BC, Ed	7	110	1990			41	9	2
GOODS, Bennie	DT	A	Ed, Wp	11	168	2000	268	0	1	13	82
GORDON, Charles	DB	A	Ot, BC, Ml	7	104	1997	287	32	35	3	1
GORDON, Lawrence	DB	A	Hm, Ed	5	71	2010	216	30	6	5	0
GORDON, Scott	DB	N	Sk, Ed, Hm	8	94	2009	101	49	4	1	4
GOREE, Roger	LB	N	Cg, Sk	8	121	1980			15	9	---
GOSS, Jason	DB	A	Hm, Ed	7	104	2010	288	11	25	4	2
GOTTA, Jack	DB	A	Sk, Cg, Ml	9	116	1964			10	11	---
GRACE, John	LB	A	Ml, Ot, Cg	8	87	2007	328	37	9	13	24
GRAHAM, Randy	DB	N	Hm, Sk	5	80	1980			8	3	---
GRAVELY, Tracy	LB	A	Ot, BC, Ml	11	151	2001	508	83	10	12	7
GRAY, Herb	DE	N	Wp	10	156	1965			2	12	---
GRAY, Mike	DT	A	BC, Wp	9	140	1993	Pre-87		2	12	64
GREEN, James	DB	N	Wp, To, Ot	7	106	2015	0	99	0	4	0
GRIER, Derek	DB	A	BC, Hm	6	64	1998	127	6	16	3	0
GRIFFIN, Jerry	DB	A	Ed, Sk	7	94	1973			14	13	---
GRYMES, Aaron	DB	A	Ed, BC	9	95	2023	294	19	13	1	1
HAILEY, Ken	DB	A	Wp, Ot, BC	11	134	1993	Pre-87		28	7	11
HALL, Alex	DE	A	Wp, Sk	3	47	2015	114	0	0	2	32
HALL, Darryl	LB	A	Cg	8	143	2000	466	80	13	11	18
HALL, Darryl C.	LB	A	Ed, Ot	4	47	1987			18	0	0
HALL, Kyle	DB	N	Wp, Ot	6	90	1992	152	19	6	3	0
HALL, Richie	DB	A	Cg, Sk	9	153	1991			34	12	17
HALLMAN, Harold	DT	A	Cg, To	8	130	1993	Pre-87		1	2	82

DEFENSIVE PLAYERS							Career Data:				
Player	Pos	St	Teams	Yrs	GP	Last	DT	ST	Int	FR	QS
HAMILTON, Brandon	DB	A	Five teams	10	147	2003	399	39	22	4	0
HAMPTON SR, William	DB	A	Ml	6	74	1984			16	6	Par
HANSEN, Barrie	DB	N	Ml, Wp, Hm, BC	10	143	1970			21	7	---
HARDEE, Billy	DB	A	Cg, To, Ot	5	61	1982			23	4	Par
HARDING, Rodney	DE	A	To, Me, Cg	12	201	1996	243	0	5	14	105
HARDY, Chris	DB	N	Ed, To	12	187	2008	115	83	10	4	0
HARRINGTON, Ed	DL	A	To	9	88	1974			0	7	---
HARRIS, Dickie	DB	A	Ml	10	134	1982			38	10	Par
HARRIS, Wayne	LB	A	Cg	12	180	1972			28	24	---
HATZIIOANNOU, Leon	DL	N	Wp, Ot, To	8	113	1995	90	35	0	4	8
HAYWOOD, Jerome	DT	A	Ot, Ml, Wp, Ed	8	112	2009	230	1	0	2	31
HEATH, Jo Jo	DB	A	To, BC, Ot	3	36	1985	Pre-87		14	5	1
HEATH, T.J.	DB	A	To, Wp, Ml	3	52	2018	185	5	15	0	1
HEBELER, Nick	DE	N	BC, Sk	9	113	1987			1	11	57
HEBERT, Kyries	LB	A	Ot, Wp, Hm, Ml	12	173	2018	650	148	12	12	30
HECHT, Jeff	DB	N	Ml, Cg, Sk, Wp	10	131	2019	115	56	5	1	4
HEFNEY, Jonathan	DB	A	Wp, Cg, Ml	6	84	2015	311	14	17	7	2
HEIGHTON, Jim	DE	A	BC, Wp, Hm, Ml	12	171	1981			1	10	Par
HELTON, John	DE	A	Cg, Wp	14	217	1982			0	13	Par
HENLEY, Garney	DB	A	Hm	16	216	1975			60	13	---
HENRY, Aldi	DB	N	Cg	6	103	2002	33	139	1	1	0
HENRY, Makana	DL	N	Sk, Ed	6	74	2022	125	3	0	2	8
HENRY, Tommy	DB	A	Five teams	7	92	1999	256	20	19	2	3
HERNANDEZ, Joe	LB	A	Ed	7	96	1970			16	3	---
HEROSIAN, Brian	DB	A	Wp	5	65	1979			17	5	---
HICKMAN, Justin	DE	A	Hm, To	6	97	2016	205	3	0	6	40
HIGHBAUGH, Larry	DB	A	BC, Ed	13	196	1983			66	6	Par
HIGHTOWER, Forrest	DB	A	Ot, Ed	5	55	2019	136	0	7	0	2
HILL, Rod	DB	A	Wp	5	90	1991			47	5	0
HILL, Stewart	DE	A	Ed, BC, Sk	10	164	1993	Pre-87		5	12	126
HILL, T.J.	DB	A	Ml, Ed, Ot	8	124	2014	564	31	13	7	14
HINTON, Ken	DB	A	BC, Sk	9	111	1985			27	2	0
HITCHCOCK, Rob	DB	N	Hm, Ed	13	203	2007	484	123	36	7	11
HOCKING, Doug	LB	N	BC, Wp	12	178	2002	109	117	1	5	6
HOGUE, Larry	DB	A	Ot, Cg, Sk	9	114	1991			14	10	2
HOLLAND, J. Robert	DB	A	Ed, Sk, BC	6	66	1997	171	13	19	2	0
HOLLIMON, Joe	DB	A	Ed	10	136	1985			40	8	2
HOLMES, Bruce	LB	A	To, Ot, BC	5	52	1992	Partial		10	9	2
HOOPLE, Chris	LB	N	Ml, Cg, Sk, BC	7	95	2005	13	85	0	1	1
HOPKINS, Moton	DL	A	Wp, Ml, Ot	6	64	2016	94	1	2	4	14
HOPKINS, Ron	DB	A	Cg	9	132	1991			27	10	1
HOUSTON, Martavious	LB	A	To, BC	4	61	2004	255	21	1	1	5
HOWARD, Marcus	DE	A	Ed	7	68	2017	82	0	0	4	36
HOWELL, Markus	DB-R	N	Wp, Ot, Cg	11	176	2010	28	21	0	2	0
HOWELL, Ron	DB	N	Hm, BC, To, Ml	12	142	1966			19	4	---
HUCKLACK, Cory	LB	N	Ml, Sk	7	103	2013	103	59	1	2	0
HUFFMAN, Dick	DT	A	Wp, Cg	7	90	1957			0	8	---
HUGHES, Charleston	DE	A	Cg, Sk, To	14	202	2022	526	39	3	13	136
HUGO, Tom	LB	A	Ml	7	93	1959			25	7	---
HUNSPERGER, Garrett	DL	A	BC, To	7	91	1975			0	9	---
HUNT, Aaron	DT	A	BC, Ml	7	98	2012	175	0	1	5	41
HUNT, Phillip	DE	A	Ed, Wp	4	40	2017	79	0	0	1	23
HUNT, Reggie	LB	A	Sk, Ml, Ed	8	124	2009	513	50	8	9	28
HUNTER, Daniel	DB	A	Ot, BC, Shr	6	76	1994	Pre-87		18	3	3
HUNTER, Malvin	DE	A	Ed	8	133	2000	333	44	5	11	66
HUNTER, Torey	DB	A	Ml, Ed	5	69	2001	195	11	12	2	1
HUNTLEY, Kevin	DT	A	To, Cg	5	64	2013	125	0	0	3	26
HURL, Samuel	LB	N	Sk, Wp	8	117	2019	207	60	3	4	8
IRVIN, Terry	DB	A	Cg, Sk, Ml	11	136	1986			62	8	0
ISAAC, Brandon	LB	A	Cg, To, Hm	6	89	2016	222	11	2	9	13
ISBELL, Larry	DB	A	Sk	5	74	1958			12	8	---
IVORY, Clifford	DB	A	Hm, To	7	120	2006	253	27	20	10	5
JACKSON, Billy	DB	A	Ot, Sk, Cg	6	67	1989			5	8	10
JACKSON, Enis	DB	A	Ed, To, BC	7	95	1995	251	4	25	5	2
JACKSON, Glen	LB	N	BC	12	192	1987			23	25	36
JACKSON, Malik	LB	A	Cg, Ot	8	82	2016	242	40	2	8	14
JACKSON, Tristan	DB	A	Ed, Sk, Ot	9	124	2016	227	5	9	0	0
JACOBS, Ray	DE	A	Cg, Sk, BC, Ot	7	107	2005	235	0	0	3	39

DEFENSIVE PLAYERS							Career Data:				
Player	Pos	St	Teams	Yrs	GP	Last	DT	ST	Int	FR	QS
JAMES, Fred	DE	N	Cg, Ed	9	126	1975			0	5	---
JAMES, Shannon	LB	A	Cg, Hm	5	68	2010	208	34	3	1	7
JANZEN, Henry	DB	N	Wp	7	103	1965			15	2	---
JEFFCOAT, Jackson	DL	A	Wp	6	78	2023	147	3	2	6	38
JEFFERSON, James	DB	A	Wp, BC	5	71	1995	Pre-87		17	5	0
JENSON, Roy	LB-G	N	Cg, BC	7	95	1957			0	5	---
JOHNS, Al	DE	N	Sk	8	121	1987			1	4	13
JOHNSON, Alondra	LB	A	BC, Cg, Sk	16	249	2004	1095	83	17	16	46
JOHNSON, Brent	DE	N	BC	11	185	2011	267	10	4	16	89
JOHNSON, Jamall	LB	A	BC, Hm	10	140	2014	498	118	4	4	27
JOHNSON, Jovon	DB	A	Sk, Wp, Ot, Ml	12	188	2018	581	9	35	12	8
JOHNSON, Kevin	LB	A	Cg, Ml	7	96	2005	346	35	6	13	18
JOHNSON, Riall	DE	A	To, Ml, Wp	5	70	2009	93	10	0	2	20
JOHNSON, Will	DE	A	Cg, Sk	9	132	1996	288	0	1	8	99
JONES, Derek	DB	N	Wp	6	93	2019	27	54	0	2	0
JONES, Ed	DB	A	Ed, BC	9	119	1984			32	7	Par
JONES, Kitwana	LB	A	Sk, Ed, Ml	7	116	2011	122	103	0	6	24
JONES, Korey	LB	A	BC, Ed, Sk, Wp	6	76	2019	106	51	2	3	0
JONES, Phil	DB	N	To, Ml, Ot, Ed	7	96	1986			20	1	3
JONES, Tyrone	LB	A	Wp, Sk, BC	10	151	1993	Pre-87		15	9	110
JOSEPH, Dale	DB	N	Sk, BC	6	93	1999	215	19	8	8	2
JOSEPH, Darren	RB	N	Five teams	13	178	2004	21	122	0	1	0
JUDGES, Gord	DT	N	To, Ml	14	178	1982			0	9	Par
JURASIN, Bobby	DE	A	Sk, To	13	199	1998	413	4	2	22	140
KARCZ, Zeno	LB	N	Hm	10	116	1966			10	17	---
KARIKARI, Richard	DB	N	Ml, Hm, Cg	6	91	2008	120	23	13	2	1
KARPUK, Pete	DB	N	Ot, Hm, Ml	10	103	1957			8	2	---
KEARNS, Dan	DE	N	Ed, Wp	10	150	1989			1	10	24
KEELING, Jerry	DB-Q	A	Cg, Ot, Hm	15	229	1975			28	5	---
KELLOGG, Jackie	DB	A	Cg, Ed	8	103	2002	234	24	27	4	8
KELLY, Maurice	LB	A	LV, To, BC, Wp	8	140	2004	526	106	18	18	10
KEPLEY, Dan	LB	A	Ed	10	128	1984			24	14	Par
KIDD, Carl	LB	A	BC	7	94	2006	299	68	10	9	17
KILLOH, Doug	DE	N	Sk	8	110	1960			0	9	---
KING, Neil	DB	N	Hm, Ed	6	81	2018	121	30	5	2	1
KINNEY, Kelvin	DL	A	To, Ed	4	45	2004	71	0	0	0	20
KIRK, Matt	DL	N	Ot, BC, Hm	7	114	2011	75	15	0	1	5
KLASSEN, Michael	DL	N	Ml, Cg, Ot	7	87	2019	112	5	0	3	14
KLASSEN, Rick	DT	N	BC, Sk	10	160	1990			1	9	66
KNAPTON, Gabriel	DE	A	Ml, BC	6	81	2019	203	1	0	1	36
KNECHTEL, Dave	DT	N	To, Ed, Wp	11	134	1978			0	6	---
KNOWLTON, Markeith	LB	A	BC, Hm	8	115	2013	417	19	13	15	14
KNOX, Greg	DB	N	Cg	7	98	1998	210	32	22	8	4
KOINZAN, Craig	DL	A	Cg, Ed	6	76	1974			0	8	---
KONAR, Kevin	LB	N	BC	10	162	1989			14	13	29
KOPP, Darcy	DB	N	Cg	7	113	1992	59	13	6	3	1
KORNEGAY, Tad	DB	A	Hm, Sk, BC, Cg	8	116	2012	158	55	7	0	3
KOSID, Bob	DB	N	Sk	9	141	1972			32	2	---
KOSMOS, Mark	LB	A	Ml, Hm, Ot	8	105	1977			10	11	---
KRALT, Jason	LB	N	BC, Ot	7	121	2005	121	71	1	2	1
KRISTOPAITIS, Vic	LB	N	BC, To	6	57	1962			10	11	---
KROPKE, John	DT	A	Ot, Wp, Sk	9	141	1997	312	4	4	10	31
KROUSE, Bob	DB-L	N	Hm	13	174	1975			9	14	---
KRUGER, Oscar	DB	N	Ed	12	168	1965			46	14	---
KRUSPE, John	DB	N	Ml, Ot, Hm	7	93	1975			9	4	---
KULKA, Glen	DL	N	Ml, To, Ot, Sk	11	163	1996	213	2	0	8	48
KUNTZ, Bobby	LB	N	To, Hm	11	142	1966			10	1	---
LABBE, Pierre-Luc	LB	N	Wp	6	104	2013	76	84	0	5	2
LACEY, Deon	LB	A	Ed, Sk	5	76	2022	189	76	3	5	11
LADLER, Kenny	LB	A	Ed	2	34	2017	156	15	5	4	0
LAGRONE, John	DT	A	Ed	8	125	1974			0	18	---
LAIRD, Stu	DT	N	Cg	12	170	1996	218	1	1	11	72
LAMOUREUX, Blain	LB	N	Cg, Sk, To	8	87	1981			0	5	
LANDRY, Doug	LB	A	Hm, To, Cg, BC	4	56	1990	306		14	1	10
LANDY, Frank	DL	A	BC, Sk, To	8	112	1980			1	7	---
LAROSE, J.R.	DB	N	Ed, BC	9	127	2014	162	55	1	9	2
LASHUK, Mike	LB	N	Ed	7	95	1963			16	2	---
LASSETER, Bill	DB	N	BC	7	110	1969			13	3	---

DEFENSIVE PLAYERS							Career Data:				
Player	Pos	St	Teams	Yrs	GP	Last	DT	ST	Int	FR	QS
LATOURELLE, Ron	DB	N	Wp	10	127	1964			2	9	---
LATTANZIO, Ettore	DL	N	Ot	5	63	2019	70	1	0	2	8
LAURENT, Ted	DL	A	Ed, Hm	12	187	2023	234	1	0	4	53
LAVORATO, Pete	DB	N	Ed, BC, Ml	10	132	1984			16	6	Par
LAW, Mike	DB	N	Ed, Wp, Ot, Hm	7	91	1973			10	4	---
LAWRENCE, Simoni	LB	A	Ed, Hm	11	169	2023	742	18	15	11	35
LEARN, Ed	DB	N	Ml, To	12	162	1969			51	11	---
LEGAULT, Cameron	DT	N	Cg, BC, Ot, Wp	9	128	2006	143	17	0	2	20
LEGAULT, Len	DT	N	Sk	9	138	1965			0	10	---
LEGGETT, Maurice	DB	A	Wp	5	72	2018	258	8	16	10	12
LEHMANN, Ken	LB	N	Ot, BC	9	107	1972			18	6	---
LEMON, Shawn	DE	A	Seven teams	12	148	2023	257	2	3	9	101
LEONARD, Kenton	DB	A	Cg	7	110	1997	238	50	12	6	1
LEVELS, Patrick	DB	N	Cg, Ml, Ot	5	68	2022	221	15	2	2	7
LEWIS, Derrick (Bo)	DB	A	BC, To	8	118	2005	258	42	20	4	5
LEWIS, Gary	DE	A	Sk	10	154	1994	Pre-87		0	8	68
LEWIS, Loyd	DE	A	Ot, Ed, Wp	12	180	1996	Pre-87		1	8	83
LLOYD, Maurice	LB	A	Sk, Ed	5	72	2010	299	21	3	2	17
LOBENDAHN, Joe	LB	A	Wp, Sk	5	54	2012	221	29	3	6	7
LOCHBAUM, Kelly	LB	N	BC, Cg	9	129	2005	81	139	0	2	1
LOCKLIN, Billy Ray	DE	A	Ml, Hm	10	134	1970			1	12	---
LOFFLER, Taylor	DB	N	Wp, Ml	4	56	2019	212	12	9	3	1
LOFTUS, Will	DB	N	Ml, Ed	10	152	2007	204	87	10	5	1
LOGAN, Ian	DB	N	Wp	7	109	2012	224	47	12	1	4
LONEY, Don	C-G	N	Mo, To, Ot, Cg	9	92	1954	Partial only				
LONG, Rocky	DB	A	BC	5	68	1977			17	6	---
LORD, Don	DL	N	Ed, BC	9	103	1959			6	9	---
LOWE, Eddie	LB	A	Sk	9	151	1991			16	10	33
LUCAS, Sean	LB	A	Sk	6	87	2011	372	23	5	3	7
LUINING, Cec	DE	N	Wp	10	110	1963			0	7	---
LUNN, Harry	DB	N	Sk, Hm, Ot	6	87	1960			12	2	---
LUSTER, Marv	DB	A	Ml, To	14	182	1974			28	21	---
LUZZI, Don	DT	A	Cg	12	167	1969			2	8	---
LYONS, Damion	DB	A	Ed, Me, Wp, BC	7	92	1997	197	13	20	4	0
LYSACK, Wes	DB	N	Cg, Wp, To	9	144	2011	228	34	12	7	2
LYSZKIEWICZ, Leon	DL	N	Five teams	10	127	1986			1	4	---
MACCREADY, Derek	DE	N	BC, Ot, Ed, Hm	10	143	1999	232	1	0	5	38
MACIVER, Doug	DT	N	Sk, To, Wp	9	135	1984			0	1	Par
MAINOR, Kenny	DE	A	Wp	4	45	2013	66	0	0	0	21
MAJOR, Chris	DB	A	BC, Cg	6	58	1992			22	9	0
MALBROUGH, Anthony	DB	A	Cg, Wp, Ot, Ed	8	89	2009	173	8	5	5	3
MALLETT, Jason	DB	N	Sk, Wp, Hm	7	103	2003	134	21	4	8	1
MALVEAUX, Kelly	DB	A	Five teams	10	157	2009	463	27	17	2	6
MANCHUK, Bill	LB	N	Sk	12	177	1982			12	11	Par
MANDARICH, John	DT	A	Ed, Ot	7	93	1990			0	6	16
MARCELIN, Al	DB	A	Ot	6	79	1975			37	2	---
MARIUZ, Ray	LB	N	To, Hm	9	146	2011	167	161	1	3	6
MARLOW, Bobby	DB	A	Sk	7	86	1959			11	9	---
MARSH, Dante	DB	A	BC	11	181	2014	587	22	31	8	1
MARSHALL, Greg	DE	A	Ot	8	120	1987			0	12	71
MARSHALL, James	DB	A	Sk, To, Ml	6	72	1982			19	3	Par
MARTIN, Errol	DB	N	Ed, To	7	109	2000	113	60	0	5	28
MARTIN, Mike	DE	A	BC	7	109	1968			3	4	---
MARTIN, Nelson	DB	N	BC	7	116	1987			24	11	7
MARTIN, Peter	LB	N	To	8	104	1972			7	7	---
MARTINELLO, Marty	MG	N	Ml, BC, To, Hm	13	171	1966			2	6	---
MATHERNE, Wayne	DB	A	Ed, BC	6	76	1976			18	4	---
MATHIS, Dedric	DB	A	Hm	5	76	2005	161	8	7	3	0
MAURER, Mike	RB	N	Ed, BC	13	167	2008	4	168	0	1	0
MAXIE, Demetrious	DE	A	Five teams	13	167	2006	290	0	1	5	70
MAYO, Deron	LB	A	Cg	6	87	2017	282	33	1	6	14
MCALENEY, Ed	DT	A	Cg	7	101	1983			2	6	Par
MCBRIDE, Billy	DB	A	Sk, BC, Ot	5	58	1984			16	3	Par
McCALLA, Ladouph's	DB	A	Sk	6	91	2005	235	16	9	5	0
MCCARTNEY, Karl	LB	N	Cg	6	86	2015	43	93	0	1	3
MCCOIL, Dexter	LB	A	Ed, Cg, To	4	49	2021	205	29	12	2	8
MCCOLLOUGH, Evan	DB	A	To, Hm	5	64	2014	214	9	5	4	0
MCCRARY, David	DB	A	Sk, Cg	5	61	1991			18	2	0

DEFENSIVE PLAYERS							Career Data:				
Player	Pos	St	Teams	Yrs	GP	Last	DT	ST	Int	FR	QS
MCCULLOUGH, Mike	LB	N	Sk	11	185	2013	187	113	1	1	11
MCCUNE, Robert	LB	A	Cg, To	4	60	2013	274	28	3	1	12
MCDERMOTT, Fran	DB	A	Sk	3	73	1986			21	1	0
MCEACHERN, Ken	DB	N	Sk, To	11	147	1984			43	10	Par
MCELVEEN, Jermaine	DT	A	Ml, Hm, Sk	7	87	2014	131	7	2	6	30
MCGRIGGS, Lamar	LB	A	Ot, Sk, Hm, Wp	10	143	2005	425	19	12	9	22
MCGRUDER, Mike	DB	A	Sk	3	46	1988			17	7	1
MCKAY-LOESCHER, N	DE	N	BC, Hm	6	88	2009	46	3	0	3	25
MCKENZIE, Anton	LB	A	BC, Sk	8	115	2013	398	61	0	2	13
MCKENZIE, Chris	DB	A	Sk	4	56	2012	164	2	4	1	0
MCKINLAY, Neil	LB	N	BC, Wp	7	107	2011	58	92	2	2	0
MCLAREN, Rob	LB	N	Wp, Ed, Hm, BC	9	142	1977			6	8	---
McLEAN, Mike	LB	N	Ed	7	98	1992			1	2	0
MCNICHOL, Doug	DE	N	Ml, To	11	137	1963			2	13	---
MCQUARTERS, Ed	DT	A	Sk	9	107	1974			1	10	---
MEADMORE, Ron	DE	N	Sk, Wp	11	93	1965			0	5	---
MEGNA, Marc	DL	A	Ml	4	53	2005	123	8	2	6	14
MENDRYK, Steve	DB	N	Ed	9	111	1958			16	6	---
MIKAWOS, Stan	LB	N	Wp	15	220	1996	Pre-87		2	14	33
MILES, Barron	S	A	Ml, BC	11	187	2009	508	40	66	11	7
MILES, Rollie	DB	A	Ed	11	157	1961			38	17	---
MILLER, Jim	DE	N	Ml	6	80	1958			1	6	---
MILLER, Mike	LB	N	Ed, Wp	12	190	2023	6	226	0	2	0
MILLER, Wade	LB	N	Wp	11	159	2005	10	184	0	4	0
MINNICK, Phil	LB	A	Wp, Ed	8	87	1973			11	6	---
MITCHELL, Jackie	DB	A	Sk	7	96	2006	393	23	19	7	12
MITCHELL, Khalif	DL	A	BC, To	5	61	2014	95	0	0	1	14
MITCHELL, William	LB	A	Ml, To, Ot, Ed	7	76	1987			6	5	10
MOBLEY, Singor	DB	A	Ed	9	158	2006	602	78	15	21	21
MOEN, Don	LB	N	To	13	222	1994	Pre-87		11	15	36
MOHR, Rick	DE	A	To, Sk	4	55	1985			0	4	43
MOIR, Darrell	DB	N	Cg, Ml, To	8	101	1986			25	8	1
MOLSTAD, Ed	DE	N	Ed	6	96	1973			0	7	---
MONTFORD, Joe	DE	A	Shr, Hm, To, Ed	12	185	2006	540	37	1	18	135
MOORE, Mack	DT	A	BC	6	92	1989			0	8	56
MORAN, Tom	E-HB	N	Ml, Hm	9	96	1961			9	3	---
MORENO, Zeke	LB	A	Hm, Wp, To	3	54	2009	306	15	5	2	6
MORGAN, Omarr	DB	A	Sk, Ed	11	190	2010	545	37	27	11	0
MORRIS, Ron	DB	A	BC, To, Cg	8	92	1965			18	2	---
MORRISON, Bernie	LB	N	Cg, Ml, To	11	159	1988			20	12	17
MOSCA, Angelo	DT	A	Hm, Ot, Ml	15	201	1972			0	8	---
MOTTON, John	LB	A	Hm, Bh, Wp	5	70	1995	318	16	11	8	5
MUAMBA, Henoc	LB	N	Wp, Ml, Sk, To	10	135	2022	610	78	7	3	17
MULLINDER, Luc	DL	N	Sk, Ml, Hm	9	142	2012	111	0	1	2	16
MUNOZ, Damaso	LB	A	Ed, Ot	6	98	2016	416	26	3	4	15
MUNSEY, Bill	DB	A	BC	5	76	1967			16	4	---
MURPHY, Dan	DB	N	Ed, Ot, To	6	97	1996	123	55	12	5	0
MURRAY, Rico	DB	A	Hm, To, Ot	7	104	2019	346	16	17	3	4
MUZICKA, Warren	LB	N	Hm, Wp	5	83	2003	53	56	0	4	0
NAGLE, Baz	DB	N	Cg, BC, Wp	9	124	1962			12	2	---
NAPASTUK, Sheldon	DE	N	Sk, Cg	8	126	2006	157	0	0	5	23
NAPIORKOWSKI, Mark	DL	N	Hm, BC, To	8	97	1992			0	5	8
NASH, Harold	DB	A	Shr, Ml, Wp, Ed	11	144	2004	367	43	24	10	0
NELMS, Mike	DB	A	Ot, Hm	3	36	1979			19	2	---
NETTLES, Ray	LB	A	BC, To, Hm, Ot, (	9	130	1980			7	13	---
NEUMANN, Pete	DE	N	Hm	14	184	1964			2	6	---
NKEYESEN, Kennedy	DB	N	Sk	9	140	2007	11	65	0	0	0
NORMAN, Tony	DE	A	Wp	7	95	1986			1	7	59
NORRIE, Bayne	DB	N	Ed	8	98	1975			12	3	---
NORWOOD, Eric	DL	A	Hm, Sk	4	44	2016	124	2	1	2	24
O'BILLOVICH, Bob	DB	A	Ot	5	69	1967			24	2	---
ODUMS, Ray	DB	A	Wp, Sk, Cg	10	145	1984			28	7	Par
OKPALAUGO, Tristan	DE	A	To, Wp	4	66	2018	130	2	3	2	33
OLIVER, Bobby Jack	DL	A	Ed, Hm, To, Ml	7	86	1964			2	11	---
ONYEKA, Nakas	LB	N	To, Sk, Wp	4	40	2021	16	31	0	0	2
ORAMASIONWU, Don	DL	N	Wp, Ed, Ml, Ot	10	124	2018	122	1	1	3	19
O'SHEA, Mike	LB	N	Hm, To	16	271	2008	1151	169	22	11	30
PAGE, Ted	DB	N	Ml, Hm, Ed	10	130	1971			20	9	---

DEFENSIVE PLAYERS							Career Data:				
Player	Pos	St	Teams	Yrs	GP	Last	DT	ST	Int	FR	QS
PAHL, Vernon	LB	N	Wp	9	146	1988			5	6	20
PALAZETI, John	LB	N	Cg, Ot, To, Ml	8	123	1983			6	7	Par
PALMER, Peter	LB	N	BC, Wp	6	78	1975			5	6	---
PAQUETTE, Don	DB	N	Cg, Ml, To, Hm	8	80	1965			1	9	---
PARKER, Billy	DB	A	Ml	8	129	2016	336	7	14	4	0
PARKER, Byron	DB	A	To, Ed, BC, Ml	9	124	2013	270	17	30	3	0
PARKER, James	DE	A	BC, Ed, To	12	161	1991			1	14	140
PARKER, Kerry	DB	A	BC, Hm, To	7	67	1987			20	5	0
PARKS, Cord	DB	A	BC, Ed	4	63	2016	179	7	9	3	0
PATRICK, James	DB	A	Sk, Hm	6	89	2013	239	46	18	5	2
PATRICK, Steve	DT	N	Wp	13	172	1964			0	13	---
PATTERSON, Darrell	LB	A	Hm, Ot, Wp	7	92	1990			5	8	34
PATTERSON, Hal	DB-E	A	Ml, Hm	14	145	1967			27	9	---
PAUL, Leroy	DB	A	Sk, Hm, To, Ot	6	77	1984			18	9	Par
PAYNE, Ron	DE	A	Cg	7	77	1969			5	8	---
PAYTON, Elfrid	DE	A	Six teams	14	205	2004	472	11	2	22	153
PEACH, Greg	DE	A	Ed, Hm, Wp	7	90	2015	205	6	1	3	30
PEARCE, Bob	DB	N	BC, Sk	7	64	1976			3	1	---
PEARCE, Keith	DB	N	Wp	9	128	1958			12	7	---
PEOPLES, Shont'e	LB	A	LV, Wp, Cg, Sk	8	116	2003	293	2	1	18	77
PERRY, Fred	DE	A	Five teams	9	119	2009	315	46	1	11	62
PETERSEN, Doug	DT	N	BC, Ml, Ed	9	134	2002	296	4	1	10	36
PETERSON, Greg	S	N	Cg	9	149	1992			22	7	6
PETTWAY, Ken	DB	A	Wp, BC	6	69	1992			14	4	---
PHANEUF, Al	DB	N	Ml	3	42	1971			16	3	---
PHASON, Vince	DB	A	Ed, BC, Wp, Ml	11	152	1985			28	14	1
PHILBRICK, Mike	DE	N	Ot, Hm	9	137	2001	304	0	0	9	33
PHILION, Ed	DT	N	Ml	8	127	2006	170	2	2	4	36
PHILLIPS, Justin	DL	N	Cg, Ot	9	114	2015	81	88	0	1	4
PHILLIPS, Ryan	DB	A	BC, Ml	13	214	2017	526	70	47	9	5
PHILP, Gerry	E	N	To, Ml	7	89	1964			1	4	---
PIASKOSKI, Jim	DL	N	Ot	11	155	1982			1	12	Par
PIERSON, Reggie	DB	A	Wp	6	91	1983			27	4	Par
PILE, Willie	DB	A	To	5	88	2011	399	42	8	5	10
PILON, Marc	DL	N	Six Teams	8	116	2006	64	37	0	1	8
PITTS, Ernie	DB-E	A	Wp, BC	14	204	1970			17	7	---
PLEASANT, Reggie	DB	A	To, Ed	10	154	1997	468	9	48	12	1
PLESS, Willie	LB	A	To, BC, Ed, Sk	14	229	1999	1241	36	39	39	84
PLOEN, Ken	DB-Q	A	Wp	11	156	1967			17	3	---
POIRIER, Joe	DB	N	Ot	12	168	1970			47	8	---
POPE, Marvin	DE	A	Cg	6	90	1997	274	17	3	1	27
PORTER, Lewis	DB	A	Hm	7	97	1977			24	7	---
POTTER, Dale	LB	N	Wp, Ed, To	12	177	1984			10	11	Par
POTTINGER, Jason	LB	N	BC, To, Ot	9	145	2014	181	109	0	3	4
PRICE, Mitchell	DL	A	Hm, Cg	8	118	1991			2	7	43
PRICE, Phil	DB	A	Ml, Sk, Ed	6	71	1977			22	7	---
PRIESTNER, John	LB	N	Hm	7	80	1986			4	6	8
PRIOR, Anthony	DB	A	Cg, BC	4	59	2003	172	9	6	0	0
PRODANOVIC, Rob	DL	N	Ot, BC, Wp	8	110	1995	40	18	0	2	11
PROUDFOOT, Tony	DB	N	Ml, BC	12	148	1982			13	9	Par
PRUNEAU, Antoine	DB	N	Ot	8	122	2022	378	74	10	4	4
PTACEK, Bob	DB	A	Sk	6	75	1965			10	2	---
RAIMEY, Dave	DB	A	Wp, To	10	142	1974			15	2	---
RAINES, Mike	DL	A	Ml, Ot, Wp	8	94	1982			2	7	Par
RANDLE, Chris	DB	A	Cg, Wp, Ot	8	122	2019	337	61	18	4	3
RANDOLPH, Paul	LB	A	Wp, Ml	9	135	1997	470	54	10	9	36
RAQUET, Steve	DE	A	Ml	3	43	1986			1	7	29
RASHOVICH, Dan	LB	N	Ot, To, Sk	16	255	1999	414	153	3	17	23
RAUHAUS, Norm	DB	N	Wp	12	185	1967			34	17	---
RAY, Terry	LB	A	Ed, Wp	6	91	2004	382	79	10	10	15
RAYMOND, Keon	DB	A	Cg, To, Hm	9	132	2016	380	17	26	8	11
REDELL, Bill	DB	A	Ed, Hm, Cg	6	85	1969			22	5	---
REDL, Scott	DL	N	Sk, Wp	7	83	1990			0	3	2
REED, James	DB	A	Wp, To, Ml, Sk	5	52	1985			7	3	3
REED, Kavis	DB	A	Ed	5	67	1999	205	18	20	2	0
REED, Ken	LB	A	Sk, Ed	8	119	1970			4	9	---
REED, Taylor	LB	A	Five teams	5	70	2018	320	9	2	2	17
REESE, Albert	DL	A	Ed	5	84	2004	154	1	0	1	17

DEFENSIVE PLAYERS							Career Data:				
Player	Pos	St	Teams	Yrs	GP	Last	DT	ST	Int	FR	QS
REID, Greg	DL	N	Ml	4	36	2022	135	3	6	1	3
REID, Jermaine	DL	N	Ed, Hm, To, BC	7	78	2013	55	2	0	1	10
REID, Stefen	LB	N	Ot, Ml	8	131	2002	344	96	7	7	17
REIMER, Tom	DB	N	Cg	4	51	1981			2	3	
REINHART, Jake	LB	N	To	8	117	2022	0	36	0	0	0
REINSON, Roger	LB	N	Cg, BC, Ed	11	172	2004	19	174	0	6	0
REYNOLDS, Jim	DE	A	Hm, Ot, Ml, To	9	82	1968			8	13	---
RHINO, Randy	DB	A	Ml, Ot	6	89	1981			20	4	Par
RIBBINS, Peter	DB	N	Wp, Ed, Hm	7	86	1977			10	2	---
RICHARDS, Jason	DT	N	Ml	5	67	2003	90	16	0	4	13
RICHARDSON, Lorne	DB	N	Sk, To	5	80	1977			22	5	---
RING, Justin	LB	N	Hm, Ed	7	109	2002	174	80	4	3	4
ROBERTS, Jed	LB	N	Ed	13	168	2002	70	163	0	8	22
ROBERTSON, Virgil	LB	A	Hm, BC	7	71	1998	139	15	2	11	23
ROBICHAUD, Matt	LB	N	Hm, Ot, To	9	99	2009	0	27	0	1	0
ROBINSON, Don	DB	A	LV, Hm, Wp	5	76	1999	208	28	14	5	1
ROBINSON, Frank	LB	A	Sk, Wp, To, Hm	10	151	1990			19	18	36
ROBINSON, Gary	DL	N	BC, Hm	10	147	1978			0	5	---
ROBINSON, Junior	DB	A	Six teams	8	86	1990			5	3	1
ROBINSON, Larry	DB	N	Cg	14	224	1974			50	16	---
ROBINSON, Lybrant	DE	A	Ot, Sk	7	98	1997	199	2	0	3	37
ROBINSON, Rich	DB	A	BC	3	38	1970			20	1	---
RODGERS, Tyrone	DL	A	BC, Wp, To, Cg	7	112	2002	221	1	0	4	29
ROGERS JR, Glenn	DB	A	Ed, BC, Sk	7	116	1999	288	15	31	3	7
ROGERS, Brendan	DB	N	Wp, To, Sk	9	134	1999	27	176	0	4	2
ROMERO, Dario	DT	A	Ed, Ml, Sk	7	104	2011	177	0	1	5	21
ROSE, Donovan	DB	A	To, Wp, Hm	5	54	1985			19	4	1
ROSOLOWICH, Gary	DB	N	Wp	5	79	1981			12	4	Par
ROSS, Rae	DB	N	BC, Cg, Wp	7	107	1961			34	8	---
ROTH, Tim	DE	A	Sk	7	112	1977			1	9	---
ROUNTREE, Jim	DB	A	To	10	131	1967			41	9	---
ROWLAND, Gord	LB	N	Wp	11	163	1964			31	9	---
RYAN, Rick	DB	N	Ml, To, BC	6	88	1990			18	6	0
SAMPLES, Mike	DL	A	BC, Hm, Sk	11	135	1983			1	6	Par
SAMPSON, Darryl	DB	N	Wp, Hm	11	170	1996	Pre-87		21	11	5
SANCHEZ, Davis	DB	N	Ml, Cg, Ed, BC	11	155	2011	330	3	28	3	2
SAVOIE, Roger	DT	N	Wp	15	191	1965			0	10	---
SCHREIDER, Gary	HB-K	N	Ot, BC, Hm	9	102	1964			14	3	---
SCHRIEWER, Menan 'Te	E	A	To, Sk	7	86	1962			2	7	---
SCHULTZ, Scott	DT	N	Sk	9	128	2009	178	0	0	4	35
SCHUMM, Howie	LB	N	Ed, Cg	14	205	1972			11	5	---
SCOCCIA, Sam	DT	N	Hm, Sk, Ot	14	195	1965			2	6	---
SCOTT, Doug	DT	N	Ml	6	93	1986			1	7	44
SCOTT, Johnny	DT	A	Shr, BC, To, Hm	12	165	2004	293	13	0	12	55
SCOTT, Vince	MG	A	Hm	14	170	1962			0	17	---
SCRIVENER, Colin	DL	N	Sk, Wp	8	127	2002	116	4	1	3	12
SCRIVENER, Glen	DT	N	Five teams	11	143	2001	177	5	0	9	39
SCULLION, Art	DB	N	To, Hm, Cg	9	115	1960			0	10	---
SEARS JR, Johnny	DB	A	Wp, Hm, To	8	51	2018	187	15	9	6	3
SEYMOUR, Doug	DT	N	BC, Ot	7	82	1983			0	5	Par
SHABAZZ, Siddeeq	LB	A	Ed, Wp, Cg	4	54	2010	215	37	5	5	7
SHATTO, Dick	HB	A	To	12	159	1965			15	4	---
SHATZKO, Roy	DT	N	Ed, BC	8	112	1972			0	3	---
SHAW, Cliff	LB	N	Sk	5	75	1970			1	2	---
SHAW, David	DB	A	Hm, Wp	12	158	1986			36	3	1
SHAW, Wayne	DB	N	To, Ml, Hm	10	160	2008	265	38	25	3	3
SHAW, Wayne	LB	N	Sk	12	187	1972			21	20	---
SHELL, Lin-J	DB	A	To, BC, Cg, Wp	7	125	2015	331	76	10	10	10
SHELLING, Chris	DB	A	Hm	6	82	2003	298	26	9	3	10
SHERIDAN, Juan	DT	A	Ml	9	105	1957			0	3	---
SHERRITT, J.C.	LB	A	Ed	8	109	2018	528	45	14	7	15
SHIELDS, Lance	DB	A	Hm, Ot	6	67	1991			31	5	0
SHIPP, Billy	DL	A	To, Ml	11	120	1965			1	9	---
SHIRK, Marshall	DL	A	Ot	7	94	1971			0	9	---
SHOLOGAN, Keith	DL	A	Sk, Ot, Wp, Ml	10	147	2017	211	0	0	6	25
SHORTILL, Nick	LB	N	Ml, Hm	5	68	2019	56	57	0	0	1
SILYE, Jim	DB	N	Cg	6	87	1975			4	2	---
SIMMONS, Marcello	DB	A	To, Ed, BC	7	105	2001	308	16	7	6	9

DEFENSIVE PLAYERS							Career Data:				
Player	Pos	St	Teams	Yrs	GP	Last	DT	ST	Int	FR	QS
SIMPSON, Barrin	LB	A	BC, Wp, Sk	11	177	2011	955	51	10	17	38
SIMPSON, Bob	DB	N	Ot	13	169	1962			20	6	---
SIMPSON, Jackie	HB	A	To, Hm, Ml	4	47	1966			14	4	---
SIMPSON, Juwan	LB	A	Cg	8	115	2015	396	40	3	8	25
SIMS, E.A.	DE	A	BC, Ed	9	107	1970			1	3	---
SIMS, Rudy	DL	A	Ot, To, Hm	8	91	1978			1	9	---
SKILLMAN, Rod	DE	A	Hm	7	92	1990			1	5	46
SKIPPER, Harry	DB	A	Ml, Sk	7	106	1989			47	7	1
SMALE, Ted	DL	N	Ot	7	87	1962			1	12	---
SMALL, Jessie	LB	A	Ot, Hm	3	42	1996	105	4	1	3	22
SMITH, Adrion	DB	A	Hm, Me, To	12	195	2005	413	55	49	7	2
SMITH, Bill	DB	N	Ed	8	112	1963			26	3	---
SMITH, Bo (Tyler)	DB	A	Hm, Wp	6	59	2013	130	10	6	2	0
SMITH, Brandon	DB	A	Cg	11	174	2019	643	13	17	5	8
SMITH, Bruce	DL	A	Hm, Ed, Ot, To	8	87	1979			1	9	---
SMITH, Donald	DB	A	Wp, Me, To, Hm	9	139	2000	404	100	33	11	0
SMITH, Herman	DE	A	Hm, BC	7	92	2003	201	2	2	5	41
SMITH, Irvin	DB	A	Bl, Ml	8	138	2001	322	7	31	10	1
SMITH, Khreem	DE	A	BC	5	83	2015	147	2	0	4	36
SMITH, Lester	DB	A	Bl, To, Ml	8	96	2001	161	25	26	6	7
SMITH, Trevis	LB	A	Sk	7	91	2005	264	30	4	8	6
SMITH, Wayne	DE	N	5 Teams	12	159	1980			1	13	---
SNIPES, Angelo	DE	A	Ot, BC, Bh, Wp	6	105	1996	267	13	2	5	82
SOUTHWICK, Ron	DE	N	Wp, To	7	110	1981			5	4	Par
SOWALSKI, Bill	DB	N	Ot	9	109	1962			9	8	---
SOWIETA, Rick	LB	N	To, Ot	10	146	1986			9	12	21
SPARKS, Len	DB	N	To, BC, Cg, Ot	7	92	1969			2	2	---
SPENCER, Walter	DB	N	Sk, Cg, Ml, To	10	136	2013	22	175	0	2	0
ST. JAMES, Tyson	LB	N	Sk, Wp	5	87	2004	17	72	0	1	4
STARKS, Howard	DB	A	Ml, Cg	8	118	1975			26	1	---
STEELE, Eddie	DL	N	Hm, Ed, Sk	8	123	2018	147	3	1	2	18
STEINAUER, Orlondo	DB	A	Ot, Hm, To	12	184	2008	604	29	49	11	2
STEPHEN, Courtney	DB	N	Hm, Cg	7	113	2019	226	54	12	2	2
STEPHENSON, Don	DL	N	Ed, Cg	8	123	1965			15	14	---
STERNBERG, Gerry	DB	N	Ml, Hm, To	7	95	1973			14	5	---
STEWART, Andrew	DE	A	Five teams	7	101	1999	154	1	0	4	26
STEWART, Anwar	DE	A	Cg, Ml	13	184	2013	294	33	10	7	70
STEWART, Brandon	DB	A	Five teams	11	138	2017	346	66	14	7	3
STILLWAGON, Jim	DT	A	To	5	57	1975			0	1	---
STRACINA, Joe	LB	N	Sk, Ot, Ml	11	124	1964			3	3	---
STREETER, Mark	DB	A	Hm	6	75	1987			17	3	4
STRICKLAND, Tim	DE	A	Ml	6	89	2007	281	12	8	6	21
STRONG, Doug	DB	N	Sk, Wp	6	70	1974			15	5	---
STUMON, Gregg	DE	A	BC, Ed, Ot, Shr	10	144	1995	Pre-87		2	14	86
STURTRIDGE, Gordon	DL	N	Sk	4	62	1956			3	11	---
SUBER, Alex	DB	A	Wp, To, Sk	6	76	2015	261	29	4	6	1
SUDERMAN, Dick	DE	N	Cg, Ed	8	113	1972			2	8	---
SUITOR, Glen	DB	N	Sk	11	194	1994	Pre-87		51	14	5
SUTHERIN, Don	DB	A	Hm, Ot, To	12	133	1970			58	2	---
SUTTON, Jon	DB	A	Ot, Ml, To	4	46	1982	Pre-87		15	2	0
TAYLOR, Eric	DL	A	Ed, To, BC	7	89	2014	169	1	0	3	19
THERRIEN, Barney	DT	N	BC	7	112	1967			0	8	---
THOMAS, Eddie Lee	DB	N	Ed, To, BC, Wp	6	83	1999	270	25	23	3	0
THOMPSON, Brandyn	DB	A	Ot, Ed	5	54	2018	144	0	8	2	0
THOMPSON, Chris	DB	A	Ed, Hm	7	115	2013	308	2	30	1	0
THORNTON, Dick	DB	A	Wp, To	12	149	1972			43	9	---
THURMAN, Junior	DB	A	Cg, Bh	7	99	1995	291	18	15	6	1
TIGGLE, Calvin	LB	A	To, Hm	8	127	2001	662	18	9	9	10
TINDAL, Corey	DB	A	Ot	3	49	2019	200	8	2	3	3
TINSLEY, Buddy	DT	A	Wp	11	161	1960			2	5	---
TISDALE, Geoff	DB	A	Hm, Cg, Ml, Sk	9	120	2016	303	5	29	3	3
TOOGOOD, Bob	LB	N	Wp	7	109	1980			9	4	---
TOOHY, Ralph	DB	N	Ml, Hm	12	146	1958	Partial only				
TOSH, Wayne	DB	N	Ot	8	113	1978			28	7	---
TOWNS, Tom	LB	N	Ed, Ot	11	170	1985			4	10	16
TOWNSEND, Daryl	DB	A	Wp, Ml	7	91	2017	1	93	0	2	0
TRAUTMAN, Randy	DL	A	Cg	4	50	1985			0	2	31
TRAVERSY, Jeff	DT	N	Cg, BC	7	100	2003	92	0	0	7	2

DEFENSIVE PLAYERS							Career Data:				
Player	Pos	St	Teams	Yrs	GP	Last	DT	ST	Int	FR	QS
TREFTLIN, Jeff	DB	N	Hm, Ml, Ed, Sk, W	8	103	1991			1	2	1
TRUANT, Ray	DB-E	N	Hm	5	66	1957			15	3	---
TRULUCK, R-Kal	DE	A	Sk, Ml	6	58	2007	141	6	0	6	20
TUGGLE, Justin	LB	A	To, Hm	4	58	2021	180	18	2	3	8
TUINEI, Tom	DT	A	Ed	6	91	1987			0	11	48
TULLY, Ted	LB	N	Ed, BC	13	195	1962			21	12	---
TURNER, Bryant	DT	A	Wp, BC	7	90	2017	110	0	0	3	30
TURNER, Wylie	DB	A	Ot, Wp	5	64	1986			8	6	1
ULMER, Ed	DB	A	Ot, Wp	9	114	1971			31	7	---
ULMER, John	DB	A	BC, Ot	5	52	1989	16		3	1	2
ULMER, Terryl	DB	A	Sk	6	90	1998	220	23	15	6	0
UTECK, Larry	DB	N	To, BC, Ml, Ot	7	95	1980			12	1	---
VACCHER, Ron	E	N	Wp	8	104	1955			0	7	---
VAN BELLEGHEM, Dave	DB	N	To, Cg, Sk	8	129	1998	189	62	17	7	7
VAN BURKLEO, Bill	DB	A	5 Teams	7	86	1972			19	0	---
VAUGHN, Gerald	DB	A	Cg, Wp, Hm, Ot	13	199	2005	541	57	35	12	6
VAUGHN, Kaye	MG	N	Ot, Ml	12	148	1966			0	12	---
VENABLE, Winston	LB	A	Ml	4	57	2016	246	26	0	5	12
VOLCAN, Mike	DT	N	Ed	10	145	1964			1	7	---
WAKE, Cameron	DE	A	BC	2	36	2008	137	2	0	3	39
WALKER, Merv	DB	N	Wp, Cg, To, Hm	10	137	1983			22	2	Par
WALKER, Mike	DT	A	Hm, Ed	10	135	1991			2	9	96
WALL, Jamar	DB	A	Cg	9	135	2021	441	6	18	6	5
WALLS, Gavin	DE	A	Wp	5	82	2009	197	3	1	5	47
WALSH, Don	LB	N	Sk	12	158	1964			0	11	---
WALTER, Jim	DB	N	Sk, Ml, To	9	117	1973			13	2	---
WALTERS, Kyle	DB	N	Hm	7	102	2003	35	78	2	1	0
WARNOCK, Kent	DE	N	Cg, BC	8	108	1994	196	0	0	11	42
WARREN, Brian	DE	A	To, Ed, Ot, BC	7	94	1993	Pre-87		2	3	33
WARREN, Garland	C-LB	N	Wp	6	80	1964			13	14	---
WASHINGTON, Dem.	DB	A	Wp, Hm	5	74	2017	278	11	6	3	6
WASHINGTON, Mark	DB	A	Ml, BC	11	156	2007	483	48	17	12	1
WATKINS, Patrick	DB	A	To, Ed	5	86	2016	288	16	16	4	4
WATSON, Ken	DB	A	Five teams	10	122	1999	333	38	13	7	0
WATTON, Ron	LB	N	To, BC, Hm	9	119	1962			4	1	---
WAYNE, Clinton	DT	A	Five teams	8	117	2008	132	1	0	5	12
WAYNE, Patrick	LB	A	Ot, BC, To	8	123	1994	292	26	2	9	21
WAYTE, Billy	HB	N	Ml, Hm	6	83	1966			24	4	---
WEATHERS, Wayne	LB	A	Sk, To, Wp	8	128	2005	124	79	0	6	15
WEIR, Glen	DT	N	Ml	13	202	1984			0	18	Par
WELLS, George	DE	A	Sk, Hm, To	8	108	1978			2	4	---
WEST, Dale	DB	A	Sk	7	106	1968			17	1	---
WEST, Dan	LB	N	Wp, Sk, Ot	7	103	2018	4	64	0	1	0
WEST, James	LB	A	Cg, Wp, BC	12	164	1993	Pre-87		21	19	55
WESTERMAN, Jamaal	DE	N	Wp, Ml, Hm	5	60	2019	155	1	0	0	35
WHEATON, Kenny	DB	A	To	6	98	2008	408	6	15	3	7
WHISLER, Bill	DT	A	Wp, BC, Ml	10	139	1971			4	10	---
WHITE, George	LB	A	Sk, Cg, BC	7	101	2006	525	121	6	7	17
WICKMAN, Ryland	LB	A	Wp	6	92	2005	324	31	3	7	11
WIDGER, Mike	DT	A	Ml, Ot	9	132	1978			10	23	---
WILD, Ian	LB	A	To	7	79	2019	308	75	1	6	8

DEFENSIVE PLAYERS							Career Data:				
Player	Pos	St	Teams	Yrs	GP	Last	DT	ST	Int	FR	QS
WILKERSON, Gary	DB	A	Hm, Bl, Ed	6	79	1995	248	9	19	5	0
WILLIAMS, Brett	DT	A	Five teams	10	135	1994	Pre-87		2	11	89
WILLIAMS, Jack	DL	A	Ot, Ed	4	35	1985	Pre-87		0	6	21
WILLIAMS, John	DB	A	Cg, Hm, To	8	88	1975			26	5	---
WILLIAMS, Jordan	LB	N	BC, To	3	46	2023	229	6	1	3	1
WILLIAMS, Keron	DE	A	Cg, Ml, BC	8	120	2013	240	0	0	10	56
WILLIAMS, Paul	DB	A	Wp, Sk	8	111	1978			25	3	---
WILLIAMS, Quency	DE	A	Cg, Wp	6	68	1992			0	2	30
WILLIAMS, Renauld	LB	A	Sk, Hm	6	76	2013	326	49	3	2	21
WILLIAMS, Rod	DB	A	Ed, Sk	5	63	2014	183	1	13	4	0
WILLIAMS, Stan	HB	A	Sk	5	62	1957			15	6	---
WILLIAMS, Tyrone	DT	A	BC, Wp	8	121	2009	345	2	1	5	27
WILLIS, Odell	DE	A	Five teams	11	191	2019	277	2	3	7	101
WILLS, Chuck	DB	A	Wp, Sk	3	36	1978			12	0	0
WILLSEY, Ray	HB	N	Ed	3	37	1955			15	6	---
WILSON, Darrell	DB	A	To	5	75	1986	Pre-87		14	7	1
WILSON, Don	DB	A	Ed, To, BC	12	197	1998	667	30	61	15	18
WILSON, Eric	DL	A	Wp, Ml	8	110	2011	67	4	1	4	5
WILSON, Mike	DB	A	Hm	4	42	1974			15	2	---
WILSON, Terry	DB	N	Ed, Cg	9	140	1972			16	4	---
WILSON, Troy	DB	A	Ot	4	48	1990			24	11	1
WILTSHIRE, Kelly	DB	N	To, Ml, Ot, Ed	10	172	2006	609	74	15	15	25
WISEMAN, Todd	DB	N	Hm, To, BC	7	124	1994	228	9	17	8	2
WLASIUK, Gene	DB	N	Wp, Sk	11	144	1967			27	11	---
WOLDU, Paul	DB	A	Ml, Sk	8	125	2015	48	85	3	0	0
WOODS, Bear	LB	A	Ml, To	8	64	2021	377	18	3	2	15
WOODS, Harold	DB	A	Hm, Sk, To, Ml	6	63	1983			14	6	Par
WOODSON, Sean	LB	A	Hm, Wp	5	80	2005	333	37	6	4	8
WOODWARD, Rod	DB	N	Ml, Ot, Cg, Hm	11	138	1978			39	10	---
WOZNESENSKY, Lyall	DL	N	Six teams	8	120	1984			0	6	Par
WRIGHT, Donnavan	LB	A	Hm, BC, To, Sk	8	125	1997	86	92	4	4	2
WRIGHT, Terry	DB	A	Hm	4	54	1994	197	24	8	11	0
WRUCK, Larry	LB	N	Ed	12	213	1996	646		12	16	30
WYDARENY, John	DB	N	To, Ed	10	134	1972			52	8	---
WYLIE, Harvey	DB	A	Cg	9	139	1964			35	15	---
YELL, Ronnie	DB	A	BC, To	5	79	2018	219	9	9	4	0
YOUNG, Brett	DB	A	Ot, BC	7	94	1996	287	25	17	5	2
YOUNG, Glen	DE	N	To, Ed, Ml	8	122	2005	202	60	4	8	7
YOUNG, Marcell	DB	A	Hm, Ed, BC	8	102	2018	273	6	6	1	3
YOUNG, Preston	DB	N	Sk, To, Hm, Ml	8	126	1985			26	9	0
YOUNG, Sam	DB	A	Cg, BC, Hm, Wp	5	70	2007	143	8	10	1	2
YOUNG, Trey	DB	A	Cg, Ed	4	53	2008	160	30	11	5	2
YOUNGER, Jordan	DB	A	To, Ed	9	148	2012	406	12	19	4	2
YURICHUK, James	LB	A	BC, To	8	144	2016	80	122	4	3	0
ZACHERY, James	DL	A	Ml, Ed	8	93	1987			4	5	37
ZAMBIASI, Ben	LB	A	Hm, To	11	148	1988			25	19	26
ZAPIEC, Chuck	LB	A	Ot, Ml	7	81	1978			9	13	---
ZICKEFOOSE, Chuck	LB	A	Cg	6	81	1968			3	3	---
ZIZAKOVIC, Lubo	DT	N	Five teams	5	75	1996	73	4	1	1	10
ZIZAKOVIC, Srecko	DL	N	Cg	6	77	1995	119	7	2	2	22
ZUGER, Joe	DB	A	Hm	10	124	1971			9	1	---

Note: Defensive data became available in stages, for example Sacks in 1981, Defensive Tackles 1987 and Special Teams Tackles in 1991.

2023 FINAL STANDINGS & GAME RESULTS

EAST DIVISION		G	W	L	T	Pct	Pts	PF	PA
1	Toronto	18	16	2	0	.889	32	591	396
2	Montréal	18	11	7	0	.611	22	442	392
3	Hamilton	18	8	10	0	.444	16	408	461
4	Ottawa	18	4	14	0	.222	8	415	507

WEST DIVISION		G	W	L	T	Pct	Pts	PF	PA
1	Winnipeg	18	14	4	0	.778	28	594	377
2	BC	18	12	6	0	.667	24	495	439
3	Calgary	18	6	12	0	.333	12	412	471
4	Saskatchewan	18	6	12	0	.333	12	387	551
5	Edmonton	18	4	14	0	.222	8	367	517

Record	AT HOME: (43-38)						ON THE ROAD: (38-43)						vs	vs	By	In	Leading After:			Trailing After:		
When . . .	W	L	T	Pct	PF	PA	W	L	T	Pct	PF	PA	East	West	0-4 Pts	OT	Q1	Q2	Q3	Q1	Q2	Q3
BC	6	3	0	.667	242	205	6	3	0	.667	253	234	4-2	8-4	2-0	1-0	9-1	1-1	10-1	1-2	1-4	2-5
Calgary	3	6	0	.333	205	237	3	6	0	.333	207	234	2-5	4-7	2-4	0-1	2-3	4-2	5-1	2-7	2-8	1-10
Edmonton	2	7	0	.222	207	277	2	7	0	.222	160	240	2-5	2-9	1-3	0-2	2-5	2-2	2-3	2-7	1-9	2-11
Hamilton	3	6	0	.333	181	245	5	4	0	.556	227	216	3-7	5-3	2-2	0-0	4-0	7-1	7-3	2-9	2-8	1-7
Montréal	5	4	0	.556	211	174	6	3	0	.667	231	218	7-3	4-4	2-1	0-0	7-0	7-1	7-0	2-5	2-6	3-6
Ottawa	3	6	0	.333	205	216	1	8	0	.111	210	291	0-10	4-4	2-5	2-0	2-5	4-4	4-3	1-8	1-10	1-11
Saskatchewan	4	5	0	.444	228	275	2	7	0	.222	159	276	1-5	5-7	5-2	2-0	3-4	2-3	5-2	1-6	1-9	1-10
Toronto	9	0	0	1.000	334	176	7	2	0	.778	257	220	10-0	6-2	2-0	0-0	11-1	13-1	12-1	3-0	3-1	1-1
Winnipeg	8	1	0	.889	324	169	6	3	0	.667	270	208	4-2	10-2	1-2	1-2	7-1	8-1	12-1	6-3	3-3	3-3

2023 REGULAR SEASON — Total: 1,813,767

Gm	Date	Home		Away			Atten
10	Jun 08	Calgary	15	BC	25		17,942
11	Jun 09	Winnipeg	42	Hamilton	31		29,057
12	Jun 10	Montréal	19	Ottawa	12		20,865
13	Jun 11	Edmonton	13	Saskatchewan	17		32,233
14	Jun 15	Ottawa	15	Calgary	26		18,251
15	Jun 16	Saskatchewan	27	Winnipeg	45		28,229
16	Jun 17	BC	22	Edmonton	0		33,103
17	Jun 18	Toronto	32	Hamilton	14		15,967
18	Jun 22	Winnipeg	6	BC	30		25,662
19	Jun 23	Hamilton	12	Montréal	38		23,180
20	Jun 24	Calgary	26	Saskatchewan	29	ot	24,923
21	Jun 25	Edmonton	31	Toronto	43		20,817
22	Jun 30	Ottawa	26	Edmonton	7		18,145
23	Jul 01	Montréal	3	Winnipeg	17		15,088
24	Jul 03	Toronto	45	BC	24		12,473
25	Jul 06	Saskatchewan	12	Edmonton	11		27,197
26	Jul 07	Winnipeg	24	Calgary	11		30,561
27	Jul 08	Hamilton	21	Ottawa	13		21,331
28	Jul 09	BC	35	Montréal	19		20,106
29	Jul 13	Edmonton	29	Hamilton	37		21,173
30	Jul 14	Montréal	27	Toronto	35		16,151
31	Jul 15	Ottawa	31	Winnipeg	28	ot	18,144
32	Jul 15	Saskatchewan	31	Calgary	33		28,842
33	Jul 20	Winnipeg	28	Edmonton	14		28,512
34	Jul 21	Hamilton	15	Toronto	31		24,312
35	Jul 22	BC	19	Saskatchewan	9		23,902
36	Jul 23	Calgary	41	Ottawa	43	ot	21,226
37	Jul 28	Ottawa	12	Hamilton	16		19,243
38	Jul 29	Toronto	31	Saskatchewan	13		11,555
39	Jul 29	Edmonton	0	BC	27		24,613
40	Jul 30	Montréal	25	Calgary	18		18,098
41	Aug 03	Winnipeg	50	BC	14		30,874
42	Aug 04	Calgary	20	Toronto	7		19,234
43	Aug 05	Hamilton	14	Montréal	27		21,467
44	Aug 06	Saskatchewan	26	Ottawa	24		26,625
45	Aug 10	Edmonton	29	Winnipeg	38		19,921
46	Aug 11	Montréal	41	Saskatchewan	12		17,027
47	Aug 12	BC	37	Calgary	9		20,521
48	Aug 13	Toronto	44	Ottawa	31		12,796
49	Aug 17	Hamilton	10	Edmonton	24		20,912
50	Aug 18	Calgary	18	Winnipeg	19		20,106

2023 REGULAR SEASON

Gm	Date	Away					Atten
51	Aug 19	Ottawa	24	Montréal	25		19,475
52	Aug 20	Saskatchewan	34	BC	29		27,483
53	Aug 24	Winnipeg	47	Montréal	17		32,344
54	Aug 25	Toronto	39	Calgary	31		17,906
55	Aug 26	BC	13	Hamilton	30		22,053
56	Aug 27	Edmonton	30	Ottawa	20		23,825
57	Sep 02	Montréal	25	BC	34		17,112
58	Sep 03	Saskatchewan	32	Winnipeg	30	ot	33,350
59	Sep 04	Hamilton	28	Toronto	41		25,381
60	Sep 04	Calgary	35	Edmonton	31		26,741
61	Sep 08	Ottawa	24	Hamilton	27		18,004
62	Sep 09	Toronto	39	Montréal	10		14,415
63	Sep 09	Winnipeg	51	Saskatchewan	6		32,343
64	Sep 09	Edmonton	25	Calgary	23		32,422
65	Sep 15	Montréal	20	Toronto	23		17,626
66	Sep 15	Saskatchewan	27	Edmonton	36		25,304
67	Sep 16	Hamilton	29	Winnipeg	23		22,610
68	Sep 16	BC	41	Ottawa	37		20,403
69	Sep 22	Ottawa	36	Saskatchewan	28		19,647
70	Sep 22	Edmonton	29	BC	37		25,144
71	Sep 23	Calgary	11	Montréal	28		22,321
72	Sep 23	Toronto	29	Hamilton	14		15,549
73	Sep 29	Winnipeg	31	Toronto	21		32,343
74	Sep 29	BC	33	Saskatchewan	26		22,735
75	Sep 30	Ottawa	15	Montréal	32		20,464
76	Sep 30	Hamilton	22	Calgary	15		22,809
77	Oct 06	Toronto	35	Edmonton	12		14,246
78	Oct 06	BC	26	Winnipeg	34	ot	23,512
79	Oct 07	Saskatchewan	13	Hamilton	38		27,579
80	Oct 09	Montréal	29	Ottawa	3		20,664
81	Oct 13	Hamilton	30	BC	33		23,891
82	Oct 13	Calgary	26	Saskatchewan	19		24,099
83	Oct 14	Edmonton	21	Montréal	35		22,822
84	Oct 14	Toronto	40	Ottawa	27		13,888
85	Oct 20	BC	16	Calgary	41		22,537
86	Oct 21	Saskatchewan	26	Toronto	29		24,158
87	Oct 21	Winnipeg	45	Edmonton	25		32,343
88	Oct 27	Calgary	13	Winnipeg	36		18,691
89	Oct 28	Montréal	22	Hamilton	20		16,402
90	Oct 28	Ottawa	22	Toronto	27		18,742

2023 PLAYOFFS

		Home		Away			
91	Nov 04	East S/F	Montréal	27	Hamilton	12	20,127
92	Nov 04	West S/F	BC	41	Calgary	30	30,149
93	Nov 11	East Final	Toronto	17	Montréal	38	26,620
94	Nov 11	West Final	Winnipeg	24	BC	13	32,343

110TH GREY CUP AT HAMILTON, ON

Tim Hortons Field — **Date: November 19, 2023**

95	Attendance: 28,808	1	2	3	4	OT	Final
	Montréal Alouettes	7	0	7	14		**28**
	Winnipeg Blue Bombers	10	7	0	7		**24**

2023 FINAL TEAM STATISTICAL RANKINGS

	POINTS FOR			TOUCHDOWNS		RUSHING TDS		PASSING TDS	
RK	Team	Tot	Avg	Team	TD	Team	TD	Team	TD
1	WPG	594	33.0	TOR	66	TOR	30	WPG	42
2	TOR	591	32.8	WPG	65	OTT	22	BC	35
3	BC	495	27.5	BC	49	WPG	20	TOR	26
4	MTL	442	24.6	MTL	43	EDM	15	HAM	23
5	OTT	415	23.1	EDM	41	CGY	14	EDM	22
6	CGY	412	22.9	HAM	40	MTL	14	SSK	20
7	HAM	408	22.7	OTT	40	SSK	14	CGY	19
8	SSK	387	21.5	SSK	37	HAM	12	MTL	17
9	EDM	367	20.4	CGY	36	BC	10	OTT	11

	PTS ALLOWED			OPPONENT TDS		OPP RUSH TDS		OPP PASS TDS		
	Team	Tot	Avg	Team	TD	Team	TD	Team	TD	RK
	WPG	377	20.9	WPG	35	TOR	7	WPG	12	1
	MTL	392	21.8	MTL	39	CGY	14	MTL	17	2
	TOR	396	22.0	TOR	42	WPG	15	BC	20	3
	BC	439	24.4	BC	43	OTT	17	HAM	23	4
	HAM	461	25.6	CGY	47	BC	18	EDM	25	5
	CGY	471	26.2	HAM	47	HAM	19	CGY	26	6
	OTT	507	28.2	EDM	52	MTL	20	OTT	30	7
	EDM	517	28.7	OTT	55	SSK	20	SSK	31	8
	SSK	551	30.6	SSK	57	EDM	21	TOR	31	9

	NET OFFENCE			1ST DOWNS		YDS PER PLAY		2ND D CONV%	
RK	Team	Yds	Avg	Team	FD	Team	Avg	Team	%
1	WPG	7,464	414.7	WPG	423	TOR	7.34	WPG	56.8
2	TOR	6,801	377.8	BC	383	WPG	7.24	BC	50.8
3	BC	6,682	371.2	TOR	364	BC	6.78	TOR	50.8
4	HAM	6,336	352.0	SSK	361	EDM	6.53	HAM	48.5
5	SSK	6,236	346.4	OTT	360	HAM	6.38	EDM	45.4
6	MTL	5,935	329.7	HAM	342	MTL	6.23	MTL	45.3
7	EDM	5,848	324.9	MTL	331	SSK	6.03	SSK	44.4
8	CGY	5,787	321.5	CGY	327	CGY	5.91	OTT	44.3
9	OTT	5,738	318.8	EDM	323	OTT	5.64	CGY	43.6

	OPP NET OFFENCE			OPP 1ST DNS		OPP YDS / PLAY		OP 2ND D CNV%		
	Team	Yds	Avg	Team	FD	Team	Avg	Team	%	RK
	WPG	5,378	298.8	WPG	280	BC	5.97	WPG	41.6	1
	BC	5,918	328.8	MTL	347	TOR	6.09	BC	46.1	2
	MTL	5,972	331.8	OTT	360	WPG	6.09	TOR	46.5	3
	CGY	6,284	349.1	CGY	361	MTL	6.14	MTL	47.5	4
	TOR	6,406	355.9	SSK	362	CGY	6.29	CGY	48.2	5
	HAM	6,445	358.1	HAM	373	HAM	6.67	HAM	48.6	6
	EDM	6,762	375.7	BC	375	EDM	6.84	OTT	49.1	7
	OTT	6,798	377.7	TOR	376	OTT	6.92	SSK	49.1	8
	SSK	6,864	381.3	EDM	380	SSK	7.00	EDM	52.8	9

	RUSHING YARDS			RUSHING ATTS		AVG GAIN RUSH		SACKS ALL'D	
RK	Team	Tot	Avg	Team	Tot	Team	Avg	Team	SA
1	WPG	2,503	139.1	WPG	448	EDM	6.1	TOR	19
2	OTT	2,296	127.6	OTT	411	WPG	5.6	WPG	33
3	EDM	2,224	123.6	TOR	389	OTT	5.6	CGY	34
4	TOR	2,046	113.7	EDM	367	TOR	5.3	HAM	46
5	MTL	1,840	102.2	MTL	354	MTL	5.2	EDM	52
6	CGY	1,791	99.5	CGY	346	CGY	5.2	BC	53
7	HAM	1,740	96.7	HAM	346	HAM	5.0	SSK	54
8	SSK	1,519	84.4	SSK	342	BC	4.7	MTL	61
9	BC	1,391	77.3	BC	297	SSK	4.4	OTT	71

	OPP RUSH YARDS			OPP RUSH ATT		OPP AVG RUSH		SACKS MADE		
	Team	Tot	Avg	Team	Tot	Team	Avg	Team	QS	RK
	TOR	1,505	83.6	WPG	292	OTT	4.3	TOR	68	1
	OTT	1,523	84.6	TOR	342	TOR	4.4	BC	55	2
	WPG	1,628	90.4	BC	346	BC	5.2	WPG	53	3
	BC	1,787	99.3	MTL	347	HAM	5.3	OTT	45	4
	MTL	1,978	109.9	OTT	352	SSK	5.3	CGY	44	5
	HAM	2,016	112.0	HAM	379	WPG	5.6	HAM	41	6
	SSK	2,208	122.7	CGY	398	CGY	5.6	MTL	41	7
	CGY	2,246	124.8	SSK	413	MTL	5.7	EDM	39	8
	EDM	2,459	136.6	EDM	431	EDM	5.7	SSK	37	9

	PASSING YARDS			PASS ATTS		COMPLETIONS		COMPLETION %	
RK	Team	Tot	Avg	Team	Att	Team	Com	Team	%
1	BC	5,672	315.1	SSK	631	SSK	419	MTL	70.7
2	WPG	5,263	292.4	BC	613	BC	413	WPG	68.5
3	SSK	5,047	280.4	CGY	589	HAM	383	BC	67.4
4	TOR	4,909	272.7	HAM	587	CGY	368	TOR	67.2
5	HAM	4,870	270.6	WPG	521	MTL	367	OTT	66.6
6	MTL	4,500	250.0	MTL	519	WPG	357	SSK	66.4
7	CGY	4,266	237.0	OTT	518	OTT	345	HAM	65.2
8	EDM	3,980	221.1	TOR	497	TOR	334	EDM	63.9
9	OTT	3,967	220.4	EDM	468	EDM	299	CGY	62.5

	OPP PASS YARDS			OPP PASS ATT		OPP COMPLNS		OPPT COMPL %		
	Team	Tot	Avg	Team	Att	Team	Com	Team	%	RK
	WPG	4,129	229.4	EDM	495	WPG	315	WPG	59.7	1
	MTL	4,304	239.1	SSK	509	SSK	337	MTL	64.4	2
	CGY	4,344	241.3	CGY	526	EDM	344	BC	65.8	3
	BC	4,531	251.7	HAM	526	HAM	347	HAM	66.0	4
	EDM	4,531	251.7	WPG	528	CGY	350	SSK	66.2	5
	HAM	4,752	264.0	MTL	568	MTL	366	CGY	66.5	6
	SSK	4,929	273.8	OTT	568	BC	385	OTT	68.8	7
	TOR	5,363	297.9	BC	585	OTT	391	EDM	69.5	8
	OTT	5,591	310.6	TOR	638	TOR	450	TOR	70.5	9

	T/OVER RATIO		TOTAL T/Os		INTS THROWN		FUMBLES LOST	
RK	Team	+/-	Team	T/O	Team	Int	Team	Fum
1	TOR	+27	TOR	27	TOR	15	TOR	5
2	MTL	+14	CGY	30	WPG	15	CGY	7
3	CGY	+9	MTL	34	CGY	16	EDM	9
4	WPG	+8	WPG	35	MTL	16	BC	10
5	HAM	-4	EDM	43	OTT	18	HAM	12
6	OTT	-4	BC	44	SSK	18	MTL	13
7	BC	-12	HAM	47	EDM	19	WPG	13
8	EDM	-18	OTT	47	BC	23	SSK	15
9	SSK	-20	SSK	49	HAM	23	OTT	18

	TIME OF POSS'N		T/Os FORCED		INTERCEPTN BY		FUMBLE RECS		
	Team	TOP	Team	T/O	Team	Int	Team	FR	RK
	WPG	32:50	TOR	54	TOR	27	HAM	15	1
	HAM	31:26	MTL	48	OTT	24	TOR	15	2
	OTT	30:48	HAM	43	MTL	22	MTL	14	3
	MTL	29:45	OTT	43	HAM	19	OTT	13	4
	BC	29:32	WPG	43	CGY	17	WPG	12	5
	CGY	29:15	CGY	39	BC	15	CGY	11	6
	SSK	28:57	BC	32	SSK	15	SSK	9	7
	EDM	28:57	SSK	29	EDM	13	BC	8	8
	TOR	28:30	EDM	25	WPG	13	EDM	5	9

	BIG PLAYS *		OPP BIG PLAYS		PENALTIES (ALL)		FIELD GOAL %	
RK	Team	No	Team	BP	Team	Tot	Team	%
1	WPG	53	TOR	30	WPG	100	BC	94.3
2	TOR	49	BC	32	OTT	122	TOR	93.0
3	EDM	46	MTL	34	SSK	126	WPG	90.2
4	MTL	40	EDM	37	CGY	130	HAM	87.5
5	CGY	36	WPG	38	MTL	143	CGY	86.7
6	SSK	36	CGY	39	TOR	151	OTT	85.7
7	HAM	33	HAM	43	BC	154	SSK	83.3
8	BC	32	OTT	51	EDM	156	EDM	79.3
9	OTT	30	SSK	51	HAM	163	MTL	75.4

	PUNTING AVG		KICKOFF AVG		PUNT RETN AVG		K/O RETN AVG		
	Team	Avg	Team	Avg	Team	Avg	Team	Avg	RK
	SSK	47.9	TOR	70.8	TOR	14.5	HAM	22.6	1
	TOR	47.8	WPG	65.9	MTL	11.6	MTL	22.6	2
	OTT	47.6	CGY	65.0	CGY	11.6	BC	22.1	3
	CGY	47.2	MTL	64.9	OTT	11.4	SSK	21.9	4
	BC	46.4	BC	62.9	BC	11.2	EDM	21.9	5
	MTL	46.3	SSK	62.5	WPG	11.1	OTT	21.2	6
	WPG	46.2	HAM	62.0	SSK	10.9	CGY	20.7	7
	EDM	45.4	OTT	60.0	EDM	10.3	WPG	20.0	8
	HAM	44.5	EDM	57.9	HAM	10.1	TOR	18.3	9

* 20+ Rush, 30+ Pass, 30+ PR, 40+ KOR, 30+ FG Miss

2023 CFL FINAL TEAM STATISTICS

	2023 TEAM STATISTICS									2023 OPPONENT STATISTICS									
2023 TEAM TOTALS	**BC**	**CGY**	**EDM**	**HAM**	**MTL**	**OTT**	**SSK**	**TOR**	**WPG**	**BC**	**CGY**	**EDM**	**HAM**	**MTL**	**OTT**	**SSK**	**TOR**	**WPG**	**CFL**
Points For	495	412	367	408	442	415	387	591	594	439	471	517	461	392	507	551	396	377	**4,111**
Average per game	27.5	22.9	20.4	22.7	24.6	23.1	21.5	32.8	33.0	24.4	26.2	28.7	25.6	21.8	28.2	30.6	22.0	20.9	**50.8**
Points Offence	470	392	340	377	370	373	366	527	571	408	428	478	425	380	458	509	372	328	**3,786**
Touchdowns Total	**49**	**36**	**41**	**40**	**43**	**40**	**37**	**66**	**65**	**43**	**47**	**52**	**47**	**39**	**55**	**57**	**42**	**35**	**417**
Converts 1-pt	44	29	35	28	35	29	28	55	57	38	36	43	40	35	38	51	32	27	**340**
Converts 2-pt	0	2	1	4	2	7	3	4	1	1	3	4	2	1	3	2	3	5	**24**
Field Goals	50	52	23	42	46	42	40	40	46	45	46	48	41	39	41	47	34	40	**381**
Singles	7	5	13	6	7	6	9	10	3	6	9	8	6	4	10	9	4	10	**66**
Safety touches scored	0	1	1	0	0	0	1	1	2	0	0	1	3	0	0	2	0	0	**6**
Return TDs:																			
Other TD Interceptions	1	1	3	1	5	4	0	6	1	3	3	3	3	0	2	2	2	4	**22**
Fumble Rets	2	2	0	2	4	1	0	0	1	0	0	2	0	1	3	2	1	3	**12**
Punt Rets	0	0	0	0	2	1	3	4	1	1	4	0	2	0	2	2	0	0	**11**
Kickoff Rets	0	0	1	1	0	1	0	0	0	1	0	0	0	0	0	0	1	1	**3**
FG Miss Rets	1	0	0	1	1	0	0	0	0	0	0	1	0	1	1	0	0	0	**3**
Own Tm Rec	0	0	0	0	0	0	0	0	0	0	0	0	0	0	0	0	0	0	**0**
TEAM OFFENCE:																			
First Downs	383	327	323	342	331	360	361	364	423	375	361	380	373	347	360	362	376	280	**3,214**
Net Offence	6,682	5,787	5,848	6,336	5,935	5,738	6,236	6,801	7,464	5,918	6,284	6,762	6,445	5,972	6,798	6,864	6,406	5,378	**56,827**
Plays from scrimmage	985	980	895	993	953	1,017	1,035	926	1,031	992	999	989	966	972	982	980	1,052	883	**8,815**
Net Offence per gm	371.2	321.5	324.9	352.0	329.7	318.8	346.4	377.8	414.7	328.8	349.1	375.7	358.1	331.8	377.7	381.3	355.9	298.8	**701.6**
Net Yards per play	6.78	5.91	6.53	6.38	6.23	5.64	6.03	7.34	7.24	5.97	6.29	6.84	6.67	6.14	6.92	7.00	6.09	6.09	**6.45**
Avg Gain 1st Down	7.1	6.3	7.3	6.0	6.6	6.2	5.8	7.4	7.4	6.4	6.7	6.8	7.5	5.9	7.4	7.2	5.9	6.2	
No of Team Losses	75	45	60	60	80	88	62	40	62	61	75	63	61	57	62	58	72	63	**572**
Team Loss yards	381	270	356	274	405	525	330	154	302	400	306	228	323	310	316	273	462	379	**2,997**
QB Sacks allowed	53	34	52	46	61	71	54	19	33	55	44	39	41	41	45	37	68	53	**423**
RUSH & PASS:																			
Rushing attempts	297	346	367	346	354	411	342	389	448	346	398	431	379	347	352	413	342	292	**3,300**
Rushing yards	1,391	1,791	2,224	1,740	1,840	2,296	1,519	2,046	2,503	1,787	2,246	2,459	2,016	1,978	1,523	2,208	1,505	1,628	**17,350**
Avg yards per rush	4.7	5.2	6.1	5.0	5.2	5.6	4.4	5.3	5.6	5.2	5.6	5.7	5.3	5.7	4.3	5.3	4.4	5.6	**5.26**
Rushing TDs	10	14	15	12	14	22	14	30	20	18	14	21	19	20	17	20	7	15	**151**
20+ yard rushing plays	5	8	17	6	11	15	7	14	10	7	14	10	15	12	9	12	2	12	**93**
Pass attempts	613	589	468	587	519	518	631	497	521	585	526	495	526	568	568	509	638	528	**4,943**
Pass completions	413	368	299	383	367	345	419	334	357	385	350	344	347	366	391	337	450	315	**3,285**
Completion pct	67.4	62.5	63.9	65.2	70.7	66.6	66.4	67.2	68.5	65.8	66.5	69.5	66.0	64.4	68.8	66.2	70.5	59.7	**66.5**
Passing yards	5,672	4,266	3,980	4,870	4,500	3,967	5,047	4,909	5,263	4,531	4,344	4,531	4,752	4,304	5,591	4,929	5,363	4,129	**42,474**
Interceptions thrown	24	16	19	24	16	18	18	15	15	15	17	13	19	22	24	15	27	13	**165**
TD Passes	35	19	22	23	17	11	20	26	42	20	26	25	23	17	30	31	31	12	**215**
Avg yds per pass att	9.3	7.2	8.5	8.3	8.7	7.7	8.0	9.9	10.1	7.7	8.3	9.2	9.0	7.6	9.8	9.7	8.4	7.8	**8.59**
Pass Efficiency Rating	99.5	83.8	89.5	87.0	95.2	82.1	89.4	104.1	116.2	89.9	95.0	104.0	94.2	81.2	100.5	105.6	94.4	81.7	**93.9**
30+ yard pass gains	27	28	29	27	29	15	29	35	43	25	25	27	28	22	42	39	28	26	**262**
Yards After Catch	1,892	1,841	1,687	1,991	2,163	1,615	1,772	1,926	1,932	1,864	1,773	1,636	1,867	1,571	2,317	2,047	2,259	1,485	**16,819**
2nd D Conv Rec.	122	102	75	131	97	94	110	95	110	97	87	109	100	124	114	98	117	90	**10.4**
DATA ANALYSIS:																			
Time of Possession	29:32	29:15	28:57	31:26	29:45	30:48	28:57	28:30	32:50	30:28	30:45	31:03	28:34	30:15	29:12	31:03	31:30	27:10	**30:00**
2nd Down Conv - Atts	380	401	350	410	382	397	408	366	400	395	392	400	366	396	387	385	417	356	**3,494**
2nd Down Conv - Md	193	175	159	199	173	176	181	186	227	182	189	211	178	188	190	189	194	148	**1,669**
2nd Down Conv - %	50.8	43.6	45.4	48.5	45.3	44.3	44.4	50.8	56.8	46.1	48.2	52.8	48.6	47.5	49.1	49.1	46.5	41.6	**47.8**
Red Zone Chances	52	47	36	57	47	50	47	63	71	56	44	63	55	53	57	54	48	40	**470**
Red Zone TDs	31	24	24	31	23	23	24	40	42	30	24	34	31	28	34	33	28	20	**262**
Red Zone TD %	59.6	51.1	66.7	54.4	48.9	46.0	51.1	63.5	59.2	53.6	54.5	54.0	56.4	52.8	59.6	61.1	58.3	50.0	**55.7**
Total Possessions	247	251	238	243	239	259	257	249	241	246	246	237	245	245	254	256	256	239	**2,224**
Touchdown Drives	45	33	37	35	31	33	34	56	62	38	40	46	42	37	47	51	38	27	**366**
TD Drive %	18.2	13.1	15.5	14.4	13.0	12.7	13.2	22.5	25.7	15.4	16.3	19.4	17.1	15.1	18.5	19.9	14.8	11.3	**16.5**
No of 2 & Outs	71	89	78	85	76	93	81	77	71	74	76	75	72	85	74	80	87	98	**721**
Avg. Start Fld Pos (Yd Ln)	36.1	39.5	36.9	35.4	37.4	36.9	36.9	41.6	37.9	39.6	36.5	36.3	40.1	36.5	38.6	38.5	34.3	38.2	**37.6**
Off. Turnovers *	40	28	41	45	32	43	46	25	34	30	35	24	39	45	41	26	51	43	**334**
TURNOVERS:																			
Total Turnovers Made	**44**	**30**	**43**	**47**	**34**	**47**	**49**	**27**	**35**	**32**	**39**	**25**	**43**	**48**	**43**	**29**	**54**	**43**	**356**
Spec Tm T/O (incl. abv)	(4)	(2)	(2)	(2)	(2)	(4)	(3)	(2)	(1)	(2)	(4)	(1)	(4)	(3)	(2)	(3)	(3)	(0)	**(22)**
Interceptions (ex C2)	23	16	19	23	16	18	18	15	15	15	16	13	19	22	24	15	27	12	**163**
Fumbles made	13	14	16	19	23	26	24	11	20	12	25	15	20	19	17	13	26	19	**166**
Fumbles lost (ex C2)	10	7	9	12	13	18	15	5	13	8	11	5	15	14	13	9	15	12	**102**
Turnovers on downs	11	7	15	12	5	11	16	7	7	9	12	7	9	12	6	5	12	19	**91**
Turnover Ratio	-12	+9	-18	-4	+14	-4	-20	+27	+8										
Opp Points Off T/Os	150	78	95	118	86	92	118	46	85	72	99	35	96	128	125	42	151	120	**868**

2023 FINAL TEAM STATISTICS

	2023 TEAM STATISTICS									2023 OPPONENT STATISTICS									
PENALTIES	**BC**	**CGY**	**EDM**	**HAM**	**MTL**	**OTT**	**SSK**	**TOR**	**WPG**	**BC**	**CGY**	**EDM**	**HAM**	**MTL**	**OTT**	**SSK**	**TOR**	**WPG**	**CFL**
Penalties (Total)	154	130	156	163	143	122	126	151	100	138	136	122	118	148	157	135	140	151	**1,245**
Declined penalties	16	16	22	20	16	11	18	12	10	13	18	11	6	15	19	21	18	21	**141**
Penalty yards	1,452	1,338	1,500	1,389	1,303	1,178	1,159	1,400	955	1,429	1,217	1,291	1,245	1,305	1,360	1,195	1,222	1,410	
Offence	44	46	44	62	42	41	49	74	46	61	48	35	46	64	59	53	43	39	**448**
Defence	68	46	67	52	60	45	52	55	33	42	45	45	43	52	69	53	63	66	**478**
Special Teams	42	38	45	49	41	36	25	22	21	35	43	42	29	32	29	29	34	46	**319**
2023 'BIG PLAYS' *																			
Total	**41**	**43**	**55**	**50**	**54**	**41**	**44**	**63**	**61**	**39**	**52**	**49**	**50**	**42**	**63**	**62**	**47**	**48**	**452**
On Offence (Rush/Pass)	32	36	46	33	40	30	36	49	53	32	39	37	43	34	51	51	30	38	**355**
Kick Returns	9	7	9	17	14	11	8	14	8	7	13	12	7	8	12	11	17	10	**97**
SPECIAL TEAM STATISTICS:																			
FG attempts	53	60	29	48	61	49	48	43	51	55	50	56	50	45	47	52	40	47	**442**
Field Goals made	50	52	23	42	46	42	40	40	46	45	46	48	41	39	41	47	34	40	**381**
FG % made	94.3	86.7	79.3	87.5	75.4	85.7	83.3	93.0	90.2	81.8	92.0	85.7	82.0	86.7	87.2	90.4	85.0	85.1	**86.2**
Convert atts 1-pt	45	30	37	33	37	29	30	60	62	39	41	46	45	36	43	53	33	27	**363**
Converts 1-pt	44	29	35	28	35	29	28	55	57	38	36	43	40	35	38	51	32	27	**340**
Convert 1-pt % made	97.8	96.7	94.6	84.8	94.6	100.0	93.3	91.7	91.9	97.4	87.8	93.5	88.9	97.2	88.4	96.2	97.0	100.0	**93.7**
Convert atts 2-pt	4	6	4	8	6	10	7	6	3	4	6	6	2	3	12	4	9	8	**54**
Punts	97	122	121	103	103	117	117	110	78	115	104	96	101	107	109	111	115	110	**968**
Punting yards	4,497	5,761	5,491	4,586	4,773	5,568	5,609	5,260	3,602	5,133	4,997	4,511	4,684	4,773	5,047	5,351	5,300	5,351	**45,147**
Punting average	46.4	47.2	45.4	44.5	46.3	47.6	47.9	47.8	46.2	44.6	48.0	47.0	46.4	44.6	46.3	48.2	46.1	48.6	**46.6**
Punt singles	6	5	9	2	2	4	6	7	2	1	7	4	6	2	6	5	3	9	**43**
Kickoffs	72	57	61	64	68	59	58	91	92	66	71	75	73	67	80	82	60	48	**622**
Kickoff yards	4,384	3,653	3,534	3,822	4,412	3,494	3,425	6,447	6,061	4,149	4,567	4,840	4,638	4,290	5,044	5,281	3,465	2,958	**39,232**
Kickoff average	60.9	64.1	57.9	59.7	64.9	59.2	59.1	70.8	65.9	62.9	64.3	64.5	63.5	64.0	63.1	64.4	57.8	61.6	**63.1**
Kickoff singles	1	0	1	1	0	0	1	2	1	1	1	1	0	0	1	2	0	1	**7**
Punt returns	81	81	78	71	81	87	90	92	83	72	96	85	82	82	91	89	88	59	**744**
Punt return yards	911	936	802	715	937	991	985	1,330	921	753	1,099	1,067	860	787	1,015	1,174	995	778	**8,528**
Punt return avg	11.2	11.6	10.3	10.1	11.6	11.4	10.9	14.5	11.1	10.5	11.4	12.6	10.5	9.6	11.2	13.2	11.3	13.2	**11.5**
30+ yard returns	3	4	3	4	8	8	4	13	3	3	8	9	3	3	8	6	6	4	**50**
Kickoff returns	64	69	74	72	66	76	79	58	41	70	57	56	59	67	57	53	89	91	**599**
Kickoff return yards	1,412	1,429	1,618	1,629	1,491	1,611	1,730	1,060	822	1,363	1,155	918	1,221	1,452	1,106	1,017	2,314	2,256	**12,802**
Kickoff return avg	22.1	20.7	21.9	22.6	22.6	21.2	21.9	18.3	20.0	19.5	20.3	16.4	20.7	21.7	19.4	19.2	26.0	24.8	**21.4**
40+ yard returns	3	2	5	8	4	2	3	1	3	4	2	2	3	1	1	3	10	5	**31**
Missed FG returns	6	3	4	7	5	4	3	4	6	2	7	4	3	10	4	6	2	4	**42**
Missed FG return yds	239	135	80	408	221	98	107	34	227	42	246	166	47	349	282	228	79	110	**1,549**
30+ yard returns	3	1	1	5	2	1	1	0	2	0	3	1	1	4	3	2	1	1	**16**
Own kickoff recoveries	0	0	1	0	0	0	3	0	0	1	0	0	1	0	1	0	0	1	**4**
Own punt recoveries	0	0	0	1	2	0	0	0	0	0	0	0	1	0	1	0	1	0	**3**
DEFENCE:																			
Interceptions	15	17	13	19	22	24	15	27	13	24	16	19	24	16	18	18	15	15	**165**
Interception return yds	96	254	194	274	519	400	170	624	184	540	302	182	425	249	350	231	212	224	**2,715**
Fumble returns	8	12	5	15	14	13	9	15	12	10	7	9	12	13	18	16	5	13	**103**
Fumble return yds	158	53	0	112	130	64	0	164	45	1	8	98	27	95	138	124	13	222	**726**
QB Sacks made	55	44	39	41	41	45	37	68	53	53	34	52	46	61	71	54	19	33	**423**
QB Sack yards	359	251	201	287	282	298	243	454	344	357	235	343	243	357	494	311	129	249	**2,719**
Forced Fumbles	8	17	9	15	15	12	11	22	17	11	9	14	16	15	21	20	6	14	**126**
Pass Knockdowns	41	38	36	57	50	41	52	47	72	56	57	47	55	33	34	54	48	50	**434**
Defensive Tackles	762	756	776	737	719	741	747	811	625	716	728	677	743	742	800	783	701	784	**6,674**
Special Team Tackles	128	150	133	135	147	138	131	167	142	141	136	146	139	130	154	159	142	124	**1,271**
Blocked kicks by	4	2	0	1	1	0	0	2	0	1	1	2	0	2	2	0	0	2	**10**

CFL STATISTICAL NOTES & DEFINITIONS:

1. Plays from Scrimmage Defined as the total number of Rush attempts, Pass attempts and Team Loss plays (excludes plays negated by penalty).

2. Net Offence Rushing yards plus Passing yards less Team Loss yards.
(Team Losses include QB Sacks Allowed plus other yardage lost on fumbled snaps, safeties conceded, QB Kneel plays etc.)

3. Turnovers Interceptions and Fumbles Lost data for Turnover calculations do not include those made on 2-point convert attempts. Though defensive players are credited with these plays, at the team level no actual Turnover takes place since the next play is a kickoff in any event and no new opponent series of downs occurs.

4. 20+ / 30+ / 40+ gains Calculated from the Line of Scrimmage (or point of possession for kick returns) to where the play ends.

5. QB Sacks Credited whenever a QB is tackled for a loss behind the LOS with the primary exceptions of QB Sneak plays, fumbled snaps/handoffs.
i.e. Not a Sack when the QB merely falls on a fumbled ball made by another player.

6. Blocked kicks **Field goals:** Credited when a defender contacts the ball in flight rendering a FG attempt unsuccessful by his actions. This permits a blocked kick to be credited even if the ball crosses the line of scrimmage. The kicking team is charged with a Missed FG attempt.

Punts: Credited whenever a defender contacts the ball during a punt attempt and the ball remains in the backfield or does not go downfield beyond 10 yards. The latter clause permits crediting players with blocks due to the substantial field position gained.

Player	Tm	TD	C1	C2	FG	S	Pts	Rs	Rc	IR	FR	PR	KO	FG
CASTILLO, Sergio	WPG	0	57	0	46	1	**196**	0	0	0	0	0	0	0
WHYTE, Sean	BC	0	44	0	50	0	**194**	0	0	0	0	0	0	0
PAREDES, René	CGY	0	29	0	52	0	**185**	0	0	0	0	0	0	0
BEDE, Boris	TOR	0	53	0	37	7	**171**	0	0	0	0	0	0	0
LIEGGHIO, Marc	HAM	0	27	0	41	4	**154**	0	0	0	0	0	0	0
CÔTÉ, David	MTL	0	30	0	39	3	**150**	0	0	0	0	0	0	0
LAUTHER, Brett	SSK	0	27	0	36	3	**138**	0	0	0	0	0	0	0
WARD, Lewis	OTT	0	21	0	34	2	**125**	0	0	0	0	0	0	0
FAITHFULL, Dean	EDM	0	35	0	23	4	**108**	0	0	0	0	0	0	0
OLIVEIRA, Brady	WPG	13	0	0	0	0	**78**	9	4	0	0	0	0	0
OUELLETTE, A.J.	TOR	10	0	0	0	0	**60**	8	2	0	0	0	0	0
SCHOEN, Dalton	WPG	10	0	0	0	0	**60**	0	10	0	0	0	0	0
CRUM, Dustin	OTT	9	0	1	0	0	**56**	9	0	0	0	0	0	0
WHITE, Tim	HAM	9	0	1	0	0	**56**	0	8	0	0	0	1	0
HOLLINS, Alex	BC	9	0	0	0	0	**54**	0	9	0	0	0	0	0
KELLY, Chad	TOR	8	0	2	0	0	**52**	8	0	0	0	0	0	0
BUTLER, James	HAM	8	0	0	0	0	**48**	7	1	0	0	0	0	0
CORNELIUS, Taylor	EDM	8	0	0	0	0	**48**	8	0	0	0	0	0	0
DANIELS, DaVaris	TOR	8	0	0	0	0	**48**	0	8	0	0	0	0	0
DUKES, Cameron	TOR	8	0	0	0	0	**48**	8	0	0	0	0	0	0
EVANS, Caleb	MTL	8	0	0	0	0	**48**	8	0	0	0	0	0	0
PRUKOP, Dakota	WPG	7	0	0	0	0	**42**	7	0	0	0	0	0	0
EMILUS, Samuel	SSK	6	0	1	0	0	**38**	0	6	0	0	0	0	0
LAWLER, Kenny	WPG	6	0	1	0	0	**38**	0	6	0	0	0	0	0
BAILEY, Rasheed	WPG	6	0	0	0	0	**36**	0	6	0	0	0	0	0
DEMSKI, Nic	WPG	6	0	0	0	0	**36**	0	6	0	0	0	0	0
GODWIN, Terry	HAM	6	0	0	0	0	**36**	0	6	0	0	0	0	0
HATCHER, Keon	BC	6	0	0	0	0	**36**	0	6	0	0	0	0	0
PIGROME, Tyrrell	OTT	6	0	0	0	0	**36**	6	0	0	0	0	0	0
RHYMES, Dominique	BC	6	0	0	0	0	**36**	0	6	0	0	0	0	0
STEVENS, Tommy	CGY	6	0	0	0	0	**36**	6	0	0	0	0	0	0
WOLITARSKY, Drew	WPG	6	0	0	0	0	**36**	0	6	0	0	0	0	0
BRISSETT, Dejon	TOR	5	0	1	0	0	**32**	0	5	0	0	0	0	0
DOMAGALA, Michael	OTT	0	8	0	8	0	**32**	0	0	0	0	0	0	0
BEGELTON, Reggie	CGY	5	0	0	0	0	**30**	0	5	0	0	0	0	0
BROWN, Kevin	EDM	5	0	0	0	0	**30**	4	1	0	0	0	0	0
COXIE, Damonte	TOR	5	0	0	0	0	**30**	0	5	0	0	0	0	0
DUNBAR JR, Steven	EDM	5	0	0	0	0	**30**	0	5	0	0	0	0	0
MCINNIS, Justin	BC	5	0	0	0	0	**30**	0	5	0	0	0	0	0
MIZZELL, Taquan	BC	5	0	0	0	0	**30**	3	2	0	0	0	0	0
MORROW, Jamal	SSK	5	0	0	0	0	**30**	4	1	0	0	0	0	0
PHILPOT, Jalen	MTL	5	0	0	0	0	**30**	0	5	0	0	0	0	0
PIPKIN, Antonio	SSK	5	0	0	0	0	**30**	5	0	0	0	0	0	0
SNEAD, Tyler	MTL	5	0	0	0	0	**30**	0	5	0	0	0	0	0
MALTOS, Jose	MTL	0	5	0	7	2	**28**	0	0	0	0	0	0	0
BANE JR, Shawn	SSK	4	0	1	0	0	**26**	0	4	0	0	0	0	0
MACK, Austin	MTL	4	0	1	0	0	**26**	0	4	0	0	0	0	0
COTTOY, Jevon	BC	4	0	0	0	0	**24**	0	4	0	0	0	0	0
DAVIS, Dominique	BC	4	0	0	0	0	**24**	4	0	0	0	0	0	0
LEAKE, Javon	TOR	4	0	0	0	0	**24**	0	0	0	0	4	0	0
MILLS, Dedrick	CGY	4	0	0	0	0	**24**	4	0	0	0	0	0	0
MITCHELL, Dillon	EDM	4	0	0	0	0	**24**	0	4	0	0	0	0	0
MOORE, Kyran	EDM	4	0	0	0	0	**24**	0	4	0	0	0	0	0
HARDY, Justin	OTT	3	0	2	0	0	**22**	0	3	0	0	0	0	0
HAKUNAVANHU, Luther	CGY	3	0	1	0	0	**20**	0	3	0	0	0	0	0
MCALLISTER, Tyreik	HAM	3	0	1	0	0	**20**	0	2	0	0	0	0	1
ALFORD, Mario	SSK	3	0	0	0	0	**18**	0	0	0	0	3	0	0
BAYLESS, Omar	HAM	3	0	0	0	0	**18**	0	2	0	1	0	0	0
DANDRIDGE, Brandin	OTT	3	0	0	0	0	**18**	0	0	2	0	1	0	0
FAJARDO, Cody	MTL	3	0	0	0	0	**18**	3	0	0	0	0	0	0
FORD, Tre	EDM	3	0	0	0	0	**18**	3	0	0	0	0	0	0
HARRIS, Andrew	TOR	3	0	0	0	0	**18**	2	1	0	0	0	0	0
JONES, Tevin	SSK	3	0	0	0	0	**18**	0	3	0	0	0	0	0
LEWIS, Eugene	EDM	3	0	0	0	0	**18**	0	3	0	0	0	0	0
LITRE, Ante	OTT	3	0	0	0	0	**18**	3	0	0	0	0	0	0
LOCKSLEY, Kai	HAM	3	0	0	0	0	**18**	2	1	0	0	0	0	0
MAIER, Jake	CGY	3	0	0	0	0	**18**	3	0	0	0	0	0	0
MCMAHON, Deonta	TOR	3	0	0	0	0	**18**	3	0	0	0	0	0	0
MICHEL, Marken	CGY	3	0	0	0	0	**18**	0	3	0	0	0	0	0
SCHAFFER-BAKER, Kian	SSK	3	0	0	0	0	**18**	0	3	0	0	0	0	0
STANBACK, Will	MTL	3	0	0	0	0	**18**	2	1	0	0	0	0	0
UNGERER, David	TOR	3	0	0	0	0	**18**	0	3	0	0	0	0	0

Player	Tm	TD	C1	C2	FG	S	Pts	Rs	Rc	IR	FR	PR	KO	FG
WHITEHEAD, Lucky	BC	3	0	0	0	0	**18**	0	3	0	0	0	0	0
WILLIAMS, Devonte	OTT	3	0	0	0	0	**18**	3	0	0	0	0	0	0
ODOMS-DUKES, Tre	CGY	2	0	1	0	0	**14**	0	2	0	0	0	0	0
MESKELL, Ryan	SSK	0	1	0	4	0	**13**	0	0	0	0	0	0	0
ADDISON, Bralon	OTT	2	0	0	0	0	**12**	0	2	0	0	0	0	0
BEHAR, Nate	OTT	1	0	3	0	0	**12**	0	1	0	0	0	0	0
BERTRAND-HUDON, T	SSK	2	0	0	0	0	**12**	2	0	0	0	0	0	0
BEVERETTE, Tyrice	MTL	2	0	0	0	0	**12**	0	0	0	2	0	0	0
BROWN, Dru	WPG	2	0	0	0	0	**12**	2	0	0	0	0	0	0
COLEMAN II, Douglas	OTT	2	0	0	0	0	**12**	0	0	1	1	0	0	0
COLLAROS, Zach	WPG	2	0	0	0	0	**12**	2	0	0	0	0	0	0
DEQUOY, Marc-Antoine	MTL	2	0	0	0	0	**12**	0	0	2	0	0	0	0
FORBES-MOMBLEAU, V	EDM	2	0	0	0	0	**12**	0	2	0	0	0	0	0
GRANT, Janarion	WPG	2	0	0	0	0	**12**	0	1	0	0	1	0	0
LETCHER JR, James	MTL	2	0	0	0	0	**12**	0	0	0	0	1	0	1
MCMANIS, Wynton	TOR	2	0	0	0	0	**12**	0	0	2	0	0	0	0
MCRAE, Greg	WPG	2	0	0	0	0	**12**	0	2	0	0	0	0	0
PATTERSON, Shea	SSK	2	0	0	0	0	**12**	2	0	0	0	0	0	0
PURIFOY, Loucheiz	EDM	2	0	0	0	0	**12**	0	0	2	0	0	0	0
THOMAS ERLINGTON, S	HAM	2	0	0	0	0	**12**	1	1	0	0	0	0	0
LOZADA, Alfredo	TOR	0	2	0	3	0	**11**	0	0	0	0	0	0	0
JULIEN, Jake	EDM	0	0	0	0	9	**9**	0	0	0	0	0	0	0
SPIEKER, Cole	MTL	1	0	1	0	0	**8**	0	1	0	0	0	0	0
TERNOWSKI, Tyler	HAM	1	0	1	0	0	**8**	0	1	0	0	0	0	0
WILLIAMS, Duke	HAM	1	0	1	0	0	**8**	0	1	0	0	0	0	0
FLINTOFT, Stefan	BC	0	0	0	0	7	**7**	0	0	0	0	0	0	0
ACKLIN, Jaelon	OTT	1	0	0	0	0	**6**	0	1	0	0	0	0	0
ADAMS JR, Vernon	BC	1	0	0	0	0	**6**	1	0	0	0	0	0	0
ADEBOBOYE, Daniel	TOR	1	0	0	0	0	**6**	1	0	0	0	0	0	0
ALEXANDER, Deonte	EDM	1	0	0	0	0	**6**	0	0	0	0	0	1	0
ALLEN, Floyd	CGY	1	0	0	0	0	**6**	0	1	0	0	0	0	0
AMOS, DaShaun	TOR	1	0	0	0	0	**6**	0	0	1	0	0	0	0
ANTWI, Jeshrun	MTL	1	0	0	0	0	**6**	1	0	0	0	0	0	0
BARNES, Clark	CGY	1	0	0	0	0	**6**	0	1	0	0	0	0	0
BENNETT, Jackson	OTT	1	0	0	0	0	**6**	0	1	0	0	0	0	0
BIGHILL, Adam	WPG	1	0	0	0	0	**6**	0	0	0	1	0	0	0
BROOKS, Cariel	OTT	1	0	0	0	0	**6**	0	0	1	0	0	0	0
BRUGGELING, Keaton	OTT	1	0	0	0	0	**6**	0	1	0	0	0	0	0
CIBASU, Regis	MTL	1	0	0	0	0	**6**	0	1	0	0	0	0	0
COBB, Gavin	EDM	1	0	0	0	0	**6**	0	1	0	0	0	0	0
DANIEL, Robertson	TOR	1	0	0	0	0	**6**	0	0	1	0	0	0	0
DOLEGALA, Jake	SSK	1	0	0	0	0	**6**	1	0	0	0	0	0	0
DOZIER, Branden	CGY	1	0	0	0	0	**6**	0	0	0	1	0	0	0
DUBOIS, Marco	OTT	1	0	0	0	0	**6**	0	1	0	0	0	0	0
EDWARDS, Chris	HAM	1	0	0	0	0	**6**	0	0	0	1	0	0	0
EDWARDS-COOPER, Jalon	BC	1	0	0	0	0	**6**	0	0	0	1	0	0	0
ENTO, Kabion	MTL	1	0	0	0	0	**6**	0	0	1	0	0	0	0
FFRENCH, Maurice	EDM	1	0	0	0	0	**6**	0	1	0	0	0	0	0
GITTENS JR, Kurleigh	TOR	1	0	0	0	0	**6**	0	1	0	0	0	0	0
GRAY, Kai	EDM	1	0	0	0	0	**6**	0	0	1	0	0	0	0
GRIFFIN, Michael	CGY	1	0	0	0	0	**6**	0	0	0	1	0	0	0
HARDY, JaQuan	BC	1	0	0	0	0	**6**	1	0	0	0	0	0	0
HARRIS, Tobias	OTT	1	0	0	0	0	**6**	0	0	0	0	0	1	0
HENRY, Malik	CGY	1	0	0	0	0	**6**	0	1	0	0	0	0	0
HOUSTON, Demerio	WPG	1	0	0	0	0	**6**	0	0	1	0	0	0	0
JOHNSON, Mustafa	MTL	1	0	0	0	0	**6**	0	0	0	1	0	0	0
JUDGE, Cameron	CGY	1	0	0	0	0	**6**	0	0	1	0	0	0	0
KATSANTONIS, Stavros	HAM	1	0	0	0	0	**6**	0	0	1	0	0	0	0
KORSAK, Adam	SSK	0	0	0	0	6	**6**	0	0	0	0	0	0	0
LANGLAIS, William	CGY	1	0	0	0	0	**6**	0	1	0	0	0	0	0
LEMON, Shawn	MTL	1	0	0	0	0	**6**	0	0	0	1	0	0	0
LEONARD, AC	EDM	1	0	0	0	0	**6**	0	1	0	0	0	0	0
LEWIS, Tommylee	CGY	1	0	0	0	0	**6**	0	1	0	0	0	0	0
LOGAN, Peyton	CGY	1	0	0	0	0	**6**	1	0	0	0	0	0	0
LOKOMBO, Boseko	BC	1	0	0	0	0	**6**	0	0	0	1	0	0	0
MARINER, Siaosi	OTT	1	0	0	0	0	**6**	0	1	0	0	0	0	0
METCHIE, Royce	TOR	1	0	0	0	0	**6**	0	0	1	0	0	0	0
O'LEARY-ORANGE, B	WPG	1	0	0	0	0	**6**	0	1	0	0	0	0	0
PHILLIPS, Cameron	TOR	1	0	0	0	0	**6**	0	1	0	0	0	0	0
PICTON, Mitchell	SSK	1	0	0	0	0	**6**	0	1	0	0	0	0	0
PIERCE, Mason	TOR	1	0	0	0	0	**6**	0	0	1	0	0	0	0
POWELL, Taylor	HAM	1	0	0	0	0	**6**	1	0	0	0	0	0	0

Player	Tm	TD	C1	C2	FG	S	Pts	Rs	Rc	Def
RICHARDS, Tyrell	MTL	1	0	0	0	0	**6**	0	0	1
SHILTZ, Matthew	HAM	1	0	0	0	0	**6**	1	0	0
SHIVERS, Shaun	BC	1	0	0	0	0	**6**	1	0	0
STERNS, Jerreth	SSK	1	0	0	0	0	**6**	0	1	0
SUTTON, Wesley	MTL	1	0	0	0	0	**6**	0	0	1
TUCKER, Cole	CGY	1	0	0	0	0	**6**	0	1	0
TUGGLE, De'Montre	OTT	1	0	0	0	0	**6**	1	0	0
WALKER, Derel	SSK	1	0	0	0	0	**6**	0	1	0
WILLIAMS, Terry	BC	1	0	0	0	0	**6**	0	0	0
WOODS, Josh	BC	1	0	0	0	0	**6**	0	0	1
WORTHY, Chandler	MTL	1	0	0	0	0	**6**	0	0	0
GRACE, Cody	CGY	0	0	0	0	5	**5**	0	0	0

Player	Tm	TD	C1	C2	FG	S	Pts
LEONE, Richie	OTT	0	0	0	0	4	**4**
SMALL, Seth	HAM	0	1	0	1	0	**4**
HAGGERTY, John	TOR	0	0	0	0	3	**3**
DOEGE, Jarrett	EDM	0	0	1	0	0	**2**
EVANS, Shaq	OTT	0	0	1	0	0	**2**
NIELD, Tommy	TOR	0	0	1	0	0	**2**
SHEAHAN, Jamieson	WPG	0	0	0	0	2	**2**
WATSON, Kendall	SSK	0	0	1	0	0	**2**
ZEMA, Joseph	MTL	0	0	0	0	2	**2**
FLINT, Bailey	HAM	0	0	0	0	1	**1**
VEDVIK, Kaare	HAM	0	0	0	0	1	**1**

2023 PASSING			2023 BASE PASSING STATISTICS:								GAME:		QB STARTS			RATINGS:				QS	Drives Led:			20+ Att		Depth
Player	Tm	GP	Att	Com	Pct	Yds	Int	TD	LG	30	Max	300	GS	W	L	Effic	Avg	IC%	TDI	Tkn	Tot	TD	%	Att	Md	Yds
ADAMS JR., Vernon	BC	18	488	333	68.2	4,769	18	31	78	24	458	10	16	11	5	105.5	9.8	3.7	1.72	42	192	40	20.8	118	53	6,091
COLLAROS, Zach	WPG	18	422	291	69.0	4,252	15	33	71	35	389	7	16	12	4	112.8	10.1	3.6	2.20	27	193	51	26.4	91	41	5,124
MAIER, Jake	CGY	18	578	363	62.8	4,244	15	19	95	28	450	5	18	6	12	85.2	7.3	2.6	1.27	32	242	33	13.6	81	29	5,246
KELLY, Chad	TOR	18	394	270	68.5	4,123	12	23	76	31	417	4	16	15	1	109.6	10.5	3.0	1.92	13	198	51	25.8	87	41	4,763
FAJARDO, Cody	MTL	18	443	317	71.6	3,847	12	14	69	24	318	2	16	9	7	97.1	8.7	2.7	1.17	53	199	24	12.1	62	26	4,108
CRUM, Dustin	OTT	18	385	266	69.1	3,109	12	10	55	11	292	0	14	3	11	89.0	8.1	3.1	0.83	59	199	31	15.6	41	14	3,489
DOLEGALA, Jake	SSK	13	333	216	64.9	2,641	9	11	64	16	429	3	9	2	7	88.9	7.9	2.7	1.22	25	132	22	16.7	49	16	3,547
POWELL, Taylor	HAM	17	292	197	67.5	2,283	9	10	64	8	334	2	9	4	5	89.5	7.8	3.1	1.11	29	119	17	14.3	40	16	2,655
NON-QUALIFIERS: (Less Than 250 Atts)																										
FORD, Tre	EDM	16	227	153	67.4	2,069	6	12	77	18	317	1	10	4	6	102.8	9.1	2.6	2.00	30	129	26	20.2	36	17	2,266
SHILTZ, Matt	HAM	11	161	108	67.1	1,556	5	7	70	13	345	1	3	2	1	99.8	9.7	3.1	1.40	10	64	10	15.6	31	13	1,714
CORNELIUS, Taylor	EDM	18	175	103	58.9	1,305	9	5	102	8	226	0	7	0	7	70.3	7.5	5.1	0.56	15	84	6	7.1	20	9	1,444
HARRIS, Trevor	SSK	5	155	104	67.1	1,274	4	6	60	7	413	1	5	3	2	94.4	8.2	2.6	1.50	18	66	8	12.1	28	10	1,570
FINE, Mason	SSK	14	136	94	69.1	1,043	5	3	69	5	302	1	4	1	3	83.7	7.7	3.7	0.60	10	56	4	7.1	25	5	1,432
MITCHELL, Bo Levi	HAM	6	132	78	59.1	1,031	10	6	88	6	353	1	6	2	4	67.5	7.8	7.6	0.60	7	60	8	13.3	38	13	1,683
BROWN, Dru	WPG	18	89	62	69.7	983	0	9	68	8	307	1	2	2	0	139.9	11.0	0.0		3	44	11	25.0	22	14	1,125
EVANS, Dane	BC	17	103	71	68.9	829	6	4	55	3	330	1	2	1	1	81.7	8.0	5.8	0.67	9	44	5	11.4	18	6	1,124
DUKES, Cameron	TOR	18	96	63	65.6	760	3	2	61	4	317	1	2	1	1	83.7	7.9	3.1	0.67	6	48	5	10.4	21	5	1,096
DOEGE, Jarrett	EDM	16	65	42	64.6	587	4	4	84	3	223	0	1	0	1	88.4	9.0	6.2	1.00	7	25	5	20.0	13	7	821
EVANS, Caleb	MTL	18	67	43	64.2	573	4	3	68	5	333	1	2	2	0	81.3	8.6	6.0	0.75	8	35	7	20.0	11	3	641
ARBUCKLE, Nick	OTT	18	78	47	60.3	461	4	0	44	1	177	0	2	0	2	55.6	5.9	5.1	0.00	4	29	0	0.0	10	1	805
ADAMS, Tyrie	OTT	2	37	23	62.2	314	1	1	54	3	185	0	1	1	0	87.0	8.5	2.7	1.00	2	23	2	8.7	4	1	339
DAVIS, Dominique	BC	18	21	9	42.9	74	0	0	15	0	76	0	0	0	0	52.5	3.5	0.0		2	11	0	0.0	7	0	290
PIPKIN, Antonio	SSK	9	1	1	100.0	57	0	0	57	1	57	0	0	0	0	158.3	57.0	0.0		1	0			0	0	17
ALEXANDER, Davis	MTL	18	8	6	75.0	56	0	0	18	0	51	0	0	0	0	93.8	7.0	0.0		0	5	0	0.0	0	0	49
PIGROME, Tyrrell	OTT	14	7	3	42.9	46	0	0	24	0	46	0	0	0	0	65.2	6.6	0.0		4	4	0	0.0	2	1	87
MASOLI, Jeremiah	OTT	1	10	6	60.0	37	1	0	11	0	37	0	1	0	1	25.8	3.7	10.0	0.00	2	4	0	0.0	2	0	81
PATTERSON, Shea	SSK	13	6	4	66.7	32	0	0	10	0	26	0	0	0	0	79.9	5.3	0.0		0	3	0	0.0	0	0	40
PRUKOP, Dakota	WPG	15	8	4	50.0	28	0	0	13	0	28	0	0	0	0	58.3	3.5	0.0		3	4	0	0.0	0	0	60
STEVENS, Tommy	CGY	18	9	4	44.4	17	0	0	6	0	9	0	0	0	0	47.0	1.9	0.0		2	4	0	0.0	1	0	77
REYNOLDS, Chris	CGY	9	2	1	50.0	5	1	0	5	0	5	0	0	0	0		2.5	50.0	0.00	0	4	0	0.0	0	0	14
SCOTT, Bryan	TOR	18	4	0	0.0	0	0	0	0	0	0	0	0	0	0	2.1	0.0	0.0		0	3	0	0.0	0	0	23
LOCKSLEY, Kai	HAM	13	1	0	0.0	0	0	0	0	0	0	0	0	0	0	2.1	0.0	0.0		0	0			0	0	9

NON-QB PASSING	Tm	2023 BASE PASSING STATISTICS: Att	Com	Pct	Yards	Int	TD	LG	30	20+ Att Att	Md
OUELLETTE, AJ	TOR	1	1	100.0	26	0	1	26	0	0	0
SNEAD, Tyler	MTL	1	1	100.0	24	0	0	24	0	1	1
MOORE, Kyran	EDM	1	1	100.0	19	0	1	19	0	1	1
SHEAHAN, Jamieson	WPG	1	0	0.0	0	0	0	0	0	0	0
DEMSKI, Nic	WPG	1	0	0.0	0	0	0	0	0	0	0
HATCHER, Keon	BC	1	0	0.0	0	0	0	0	0	1	0
GARAND-G, F	HAM	1	0	0.0	0	0	0	0	0	0	0
HARDY, Justin	OTT	1	0	0.0	0	0	0	0	0	1	0
HARRIS, Andrew	TOR	1	0	0.0	0	0	0	0	0	1	1
BEDE, Boris	TOR	1	0	0.0	0	0	0	0	0	0	0

2023 CFL Passing Notes & Legend:	
30+	Gains of 30+ yards
300	Games of 300+ yards
Q4GW	Q4 game-winning drives
QS Tkn	Number of times sacked
Off Pts	Offensive points scored
Drv Led	Drives led as primary QB
TD Drv	TD drives led as primary QB
20+ Att	Passes of 20+ yards downfield

RECEIVING	Team	Tar	Rec	Yds	Avg	LG	TD	2D	30	YAC	Max	100
WHITE, Tim	HAM	124	75	1,269	16.9	88	8	32	9	372	180	6
HATCHER, Keon	BC	121	78	1,226	15.7	57	6	27	6	363	172	4
SCHOEN, Dalton	WPG	111	71	1,222	17.2	71	10	30	11	300	145	5
HOLLINS, Alexander	BC	112	78	1,173	15.0	71	9	27	7	287	161	1
MACK, Austin	MTL	120	78	1,154	14.8	61	4	24	9	413	143	5
BEGELTON, Reggie	CGY	122	86	1,119	13.0	47	5	32	10	404	203	4
BANE JR, Shawn	SSK	139	93	1,104	11.9	60	4	24	9	433	144	4
EMILUS, Samuel	SSK	112	70	1,097	15.7	54	6	22	9	277	137	2
DANIELS, DaVaris	TOR	86	52	1,009	19.4	60	8	20	12	248	180	2
HARDY, Justin	OTT	128	85	1,009	11.9	54	3	22	4	391	119	2
DEMSKI, Nic	WPG	88	67	1,006	15.0	70	6	15	11	370	137	4
LAWLER, Kenny	WPG	82	50	901	18.0	64	6	15	8	247	200	2
ACKLIN, Jaelon	OTT	99	67	892	13.3	55	1	19	4	289	157	1
JONES, Tevin	SSK	103	65	882	13.6	69	3	12	6	330	133	2
GODWIN, Terry	HAM	108	68	864	12.7	41	6	24	4	257	103	1
LEWIS, Eugene	EDM	74	48	844	17.6	102	3	10	10	272	158	3
COTTOY, Jevon	BC	68	57	807	14.2	70	4	14	3	413	88	0
SNEAD, Tyler	MTL	76	56	788	14.1	53	5	21	4	376	98	0
COXIE, Damonte	TOR	64	39	787	20.2	67	5	17	7	221	131	3
MOORE, Kyran	EDM	89	69	743	10.8	70	4	14	4	490	101	1
WHITEHEAD, Lucky	BC	88	58	728	12.6	78	3	16	2	229	122	1
MICHEL, Marken	CGY	89	48	710	14.8	95	3	13	6	273	134	1
SMITH, Kiondre	HAM	77	56	701	12.5	45	0	19	5	185	156	1
MCINNIS, Justin	BC	74	46	690	15.0	61	4	17	4	149	118	2
ODOMS-DUKES, Tre	CGY	98	60	686	11.4	45	2	14	3	251	101	1
WOLITARSKY, Drew	WPG	64	47	668	14.2	36	6	18	3	171	71	0
BRISSETT, Dejon	TOR	51	38	594	15.6	70	5	9	3	160	98	0
UNGERER, David	TOR	54	41	579	14.1	44	3	10	4	224	88	0
PHILLIPS, Cam	TOR	59	37	561	15.2	76	1	11	4	249	115	1
DUNBAR JR, Steven	EDM	64	39	536	13.7	47	5	12	2	166	98	0
RHYMES, Dominique	BC	63	35	535	15.3	65	6	11	3	117	109	2
MITCHELL, Dillon	EDM	73	37	532	14.4	80	4	10	5	124	115	1
PHILPOT, Tyson	MTL	63	47	532	11.3	51	5	9	3	291	105	1
BUTLER, James	HAM	78	61	527	8.6	38	1	10	2	462	77	0
JULIEN-GRANT, Kaion	MTL	53	37	512	13.8	69	0	10	5	234	129	1
WILLIAMS, D'haquille	HAM	63	36	510	14.2	41	1	16	2	151	102	2
BAILEY, Rasheed	WPG	70	46	508	11.0	68	6	15	2	247	85	0
OLIVEIRA, Brady	WPG	48	38	482	12.7	63	4	9	3	397	108	1
STERNS, Jerreth	SSK	59	44	449	10.2	24	1	13	0	154	102	1
SCHAFFER-BAKER, Kian	SSK	55	38	430	11.3	39	3	10	2	82	104	1
GITTENS JR, Kurleigh	TOR	52	35	416	11.9	42	1	8	3	243	69	0
SPIEKER, Cole	MTL	36	33	389	11.8	44	1	10	2	139	60	0
NIELD, Tommy	TOR	42	32	384	12.0	35	0	10	1	212	84	0
MCALLISTER, Tyreik	HAM	32	27	364	13.5	64	2	8	3	238	64	0
EVANS, Shaq	OTT	51	27	351	13.0	44	0	8	2	105	64	0
MORROW, Jamal	SSK	48	36	349	9.7	57	1	8	1	248	76	0
ARCENEAUX, Emmanuel	EDM	34	28	346	12.4	77	0	9	1	160	77	0
BEHAR, Nate	OTT	58	39	334	8.6	25	1	11	0	79	87	0
WILLIAMS, Devonte	OTT	42	37	327	8.8	38	0	7	1	284	69	0
HAKUNAVANHU, Luther	CGY	45	23	311	13.5	48	3	4	3	124	94	0
MIZZELL, Taquan	BC	53	41	291	7.1	38	2	8	1	209	46	0
ADDISON, Bralon	OTT	34	26	272	10.5	26	2	7	0	94	94	0
STANBACK, William	MTL	36	27	241	8.9	31	1	6	1	220	46	0
BARNES, Clark	CGY	38	25	234	9.4	54	1	8	1	103	87	0
PICTON, Mitchell	SSK	23	17	232	13.6	39	1	7	2	52	79	0
HENRY, Malik	CGY	24	14	228	16.3	56	1	1	2	171	108	1
BROWN, Kevin	EDM	38	28	222	7.9	22	1	5	0	191	27	0
MARINER, Siaosi	OTT	28	18	219	12.2	34	1	6	1	64	46	0
BAYLESS, Omar	HAM	25	17	214	12.6	31	2	10	1	80	53	0
COBB, Gavin	EDM	26	11	214	19.5	68	1	4	3	62	79	0
FORBES-MOMBLEAU, V	EDM	23	15	203	13.5	84	2	5	1	77	86	0
AMBLES, Markeith	CGY	23	15	193	12.9	35	0	5	1	31	76	0
TUCKER, Cole	CGY	24	14	192	13.7	32	1	4	1	84	60	0
FFRENCH, Maurice	EDM	26	15	190	12.7	30	1	4	1	33	74	0
MCCRAE, Greg	WPG	21	15	182	12.1	68	2	5	1	115	73	0
SINDANI, Richie	H-T	31	20	180	9.0	17	0	5	0	49	59	0
WIENEKE, Jake	SSK	34	17	177	10.4	20	0	4	0	23	53	0
FLETCHER, Walter	MTL	24	23	176	7.7	68	0	3	1	163	68	0
OUELLETTE, A.J.	TOR	21	16	163	10.2	28	2	2	0	145	33	0
DAVIS, Quartney	MTL	18	11	158	14.4	43	0	3	2	43	55	0

RECEIVING	Team	Tar	Rec	Yds	Avg	LG	TD	2D	30	YAC	Max	100
CAREY, Ka'Deem	CGY	29	21	156	7.4	22	0	3	0	129	45	0
BRAY, Quan	OTT	13	7	153	21.9	50	0	4	2	46	95	0
AGUDOSI, Carlton	W-T	16	12	152	12.7	47	0	3	2	31	61	0
WATSON, Kendall	SSK	22	17	151	8.9	23	0	4	0	72	43	0
LEWIS, Tommylee	CGY	23	18	139	7.7	46	1	6	1	60	58	0
MILLS, Dedrick	CGY	31	21	123	5.9	20	0	4	0	105	21	0
MAYALA, Hergy	MTL	14	7	118	16.9	51	0	4	1	48	51	0
O'LEARY-ORANGE, Brend	WPG	8	6	111	18.5	31	1	1	2	14	62	0
CIBASU, Regis	MTL	10	7	101	14.4	37	1	0	1	38	37	0
LOCKSLEY, Kai	HAM	6	3	98	32.7	75	1	1	1	85	91	0
BROOKS, Shannon	EDM	12	7	95	13.6	31	0	0	1	85	31	0
DUBOIS, Marco	OTT	7	5	95	19.0	54	1	1	1	75	58	0
WORTHY, Chandler	MTL	12	10	92	9.2	24	0	1	0	41	59	0
THOMAS-E, Sean	HAM	13	8	88	11.0	22	1	5	0	66	34	0
HARRIS, Andrew	TOR	13	10	86	8.6	15	1	4	0	55	31	0
ANTWI, Jeshrun	MTL	14	11	75	6.8	18	0	1	0	69	19	0
ADEBOBOYE, Daniel	TOR	9	8	71	8.9	16	0	0	0	63	36	0
EBERHARDT, Ayden	BC	6	5	69	13.8	25	0	1	0	15	52	0
SCARVER, Savon	OTT	12	7	69	9.9	17	0	3	0	38	25	0
SMITH, Tevaun	OTT	12	8	66	8.3	22	0	1	0	11	47	0
SHIVERS, Shaun	BC	8	5	65	13.0	68	0	0	1	63	73	0
MCMAHON, Deonta	TOR	12	10	64	6.4	25	0	0	0	49	33	0
HUNCHAK, Colton	CGY	10	7	59	8.4	19	0	3	0	30	19	0
TUGGLE, De'Montre	OTT	9	7	58	8.3	21	0	1	0	49	39	0
TUCK, James	MTL	16	9	57	6.3	12	0	3	0	42	21	0
HAYDEL, Jeremiah	TOR	10	4	56	14.0	34	0	2	1	31	34	0
LEONARD, AC	EDM	2	2	55	27.5	45	1	2	1	24	45	0
GARAND-GAUTHIER, F	HAM	14	6	54	9.0	14	0	0	0	35	17	0
BRESCACIN, Juwan	SSK	10	7	53	7.6	24	0	2	0	28	29	0
BENNETT, Jackson	OTT	6	5	51	10.2	14	1	2	0	35	24	0
ALLEN, Floyd	CGY	7	4	44	11.0	15	1	1	0	24	37	0
HARDY, JaQuan	BC	6	4	42	10.5	17	0	0	0	37	40	0
WALKER, Derel	S-H	10	6	42	7.0	12	1	2	0	25	28	0
TERNOWSKI, Tyler	HAM	8	6	40	6.7	12	1	1	0	7	22	0
HICKSON, Frankie	SSK	7	4	39	9.8	20	0	2	0	33	33	0
GRANT, Janarion	WPG	4	4	36	9.0	15	1	0	0	36	15	0
HARTY, Jake	MTL	6	4	36	9.0	15	0	1	0	11	23	0
ABRAM, Keshunn	MTL	7	3	35	11.7	25	0	0	0	3	32	0
MACKIE, David	BC	5	3	31	10.3	16	0	0	0	21	16	0
LANGLAIS, William	CGY	6	4	28	7.0	11	1	1	0	18	11	0
GOSSELIN, Anthony	OTT	4	2	27	13.5	25	0	1	0	26	25	0
AWACHIE, Albert	SSK	4	3	24	8.0	9	0	0	0	6	17	0
JOHNSON, Anthony	HAM	4	2	24	12.0	14	0	1	0	12	24	0
BELLAMY, LeVante	CGY	7	5	22	4.4	11	0	1	0	20	12	0
JACKSON, Damian	WPG	3	3	21	7.0	12	0	0	0	14	12	0
DALLAIRE, David	MTL	2	1	17	17.0	17	0	0	0	17	17	0
JOHNSON, Rajae	TOR	3	1	17	17.0	17	0	0	0	0	17	0
LOGAN, Peyton	CGY	3	1	17	17.0	17	0	1	0	14	17	0
BRUGGELING, Keaton	OTT	3	1	16	16.0	16	1	0	0	16	16	0
OLADEJO, Daniel	OTT	3	1	14	14.0	14	0	1	0	0	14	0
OSEI-KUSI, Chris	HAM	6	3	13	4.3	5	0	0	0	3	9	0
BERTRAND-HUDON, T	SSK	2	2	12	6.0	10	0	0	0	11	12	0
LENIUS, Brayden	SSK	4	2	12	6.0	7	0	0	0	5	12	0
WILLIAMS, Terry	BC	6	2	11	5.5	6	0	1	0	1	11	0
ELLINGSON, Greg	MTL	3	1	10	10.0	10	0	0	0	10	10	0
MILANOVIC-LITRE, A	OTT	2	1	10	10.0	10	0	0	0	10	10	0
FINE, Mason	SSK	1	1	8	8.0	8	0	0	0	8	8	0
AUGUSTINE, Johnny	WPG	3	1	6	6.0	6	0	0	0	1	6	0
JOHN, Rysen	CGY	4	2	5	2.5	5	0	1	0	0	5	0
KAYA, Kevin	MTL	1	1	5	5.0	5	0	1	0	0	5	0
LAFRANCE, Kienan	BC	1	1	4	4.0	4	0	0	0	3	4	0
LETCHER JR, James	MTL	1	1	4	4.0	4	0	0	0	4	4	0
HOGAN-SAINDON, C	OTT	1	1	3	3.0	3	0	0	0	3	3	0
LEWIS, CJ	OTT	1	1	1	1.0	1	0	0	0	0	1	0
ALEXANDER, Deontez	EDM	1	0									
ALFORD, Mario	SSK	2	0									
CALVER, Brandon	TOR	1	0									
CLEMENTS, Malik	WPG	1	0									
FELTMATE, Bailey	HAM	1	0									
FERVIUS, Shedler	MTL	2	0									

Notes: 1. 'Tar' = No of times intended receiver thrown to; 2. '30' = Receptions of 30+ yds (gain); 3. '2D' = Receptions on 2nd down plays creating a first down.

2023 RECEIVING	Team	Tar	Rec	Yds
FLEET-DAVIS, Tayon	HAM	1	0	
FLOWERS-LLOYD, Carthell	HAM	1	0	
GREEN, Tanner	EDM	1	0	
MIDDLEMOST, Tyson	CGY	1	0	
STEVENS, Tommy	CGY	1	0	

MULTI-TEAMS	Team	Tar	Rec	Yds	LG	TD	2D	30	YAC	Max	100
AGUDOSI, Carlton	WPG	12	9	120	47	0	2	2	20	61	0
	TOR	4	3	32	18	0	1	0	11	32	0
WALKER, Derel	SSK	4	3	28	12	1	2	0	11	28	0
	HAM	6	3	14	8	0	0	0	14	14	0
SINDANI, Richie	HAM	18	12	90	17	0	4	0	34	59	0
	TOR	13	8	90	27	0	1	0	15	57	0

2023 RUSHING	Team	Pos	Car	Yds	Avg	LG	TD	Max	100
OLIVEIRA, Brady	WPG	RB	260	1,534	5.9	36	9	169	7
BROWN, Kevin	EDM	RB	186	1,141	6.1	65	4	175	2
BUTLER, James	HAM	RB	235	1,116	4.7	43	7	127	4
OUELLETTE, A.J.	TOR	RB	178	1,009	5.7	42	8	105	1
WILLIAMS, Devonte	OTT	RB	183	1,003	5.5	30	3	146	3
MORROW, Jamal	SSK	RB	202	907	4.5	32	4	133	2
MILLS, Diedrick	CGY	RB	142	802	5.6	33	4	137	2
STANBACK, William	MTL	RB	147	800	5.4	69	2	106	2
MIZZELL, Taquan	BC	RB	157	773	4.9	48	3	117	2
CRUM, Dustin	OTT	QB	97	741	7.6	35	9	103	1
FORD, Tre	EDM	QB	66	622	9.4	40	3	135	1
CAREY, Ka'Deem	CGY	RB	89	476	5.3	19	0	88	0
FAJARDO, Cody	MTL	QB	57	341	6.0	18	3	57	0
ADAMS JR, Vernon	BC	QB	48	324	6.8	24	1	54	0
ADEBOBOYE, Daniel	TOR	RB	41	287	7.0	59	1	109	1
AUGUSTINE, Johnny	WPG	RB	45	267	5.9	34	0	87	0
FLETCHER, Walter	MTL	RB	58	266	4.6	25	0	88	0
CORNELIUS, Taylor	EDM	QB	61	256	4.2	22	8	58	0
KELLY, Chad	TOR	QB	40	248	6.2	18	8	45	0
ANTWI, Jeshrun	MTL	RB	39	229	5.9	43	1	58	0
HARRIS, Andrew	TOR	RB	49	229	4.7	13	2	41	0
POWELL, Taylor	HAM	QB	28	196	7.0	20	1	37	0
PRUKOP, Dakota	WPG	QB	58	188	3.2	19	7	28	0
EVANS, Caleb	MTL	QB	48	185	3.9	27	8	66	0
TUGGLE, De'Montre	OTT	RB	32	176	5.5	57	1	126	1
BROOKS, Shannon	EDM	RB	36	175	4.9	18	0	23	0
LOGAN, Peyton	CGY	RB	17	169	9.9	39	1	105	1
SHILTZ, Matthew	HAM	QB	23	160	7.0	15	1	38	0
HICKSON, Frankie	SSK	RB	35	157	4.5	20	0	77	0
STEVENS, Tommy	CGY	QB	44	151	3.4	31	6	32	0
MCCRAE, Greg	WPG	RB	23	146	6.3	34	0	49	0
BENNETT, Jackson	OTT	RB	32	144	4.5	20	0	44	0
DEMSKI, Nic	WPG	WR	19	142	7.5	21	0	34	0
MCMAHON, Deonta	TOR	RB	38	134	3.5	25	3	43	0
DUKES, Cameron	TOR	QB	35	126	3.6	14	8	0	0
PIGROME, Tyrell	W-O	QB	41	109	2.7	17	6	30	0
MAIER, Jake	CGY	QB	26	108	4.2	11	3	17	0
BAILEY, Rasheed	WPG	WR	13	97	7.5	23	0	1	0
BERTRAND-HUDON, Thomas	SSK	RB	13	96	7.4	19	2	41	0
DOLEGALA, Jake	SSK	QB	26	95	3.7	12	1	27	0
HARRIS, Trevor	SSK	QB	9	94	10.4	19	0	23	0
THOMAS ERLINGTON, Sean	HAM	RB	16	88	5.5	19	1	80	0
SHIVERS, Shaun	BC	RB	24	84	3.5	18	1	63	0
WHITE, Tim	HAM	WR	6	81	13.5	52	0	52	0
COLLAROS, Zach	WPG	QB	14	77	5.5	13	2	26	0

2023 RUSHING	Team	Pos	Car	Yds	Avg	LG	TD	Max	100
BELLAMY, LeVante	CGY	RB	23	70	3.0	8	0	0	0
HARDY, JaQuan	BC	RB	19	67	3.5	18	1	41	0
DAVIS, Dominique	BC	QB	32	65	2.0	8	4	15	0
FINE, Mason	SSK	QB	10	57	5.7	24	0	0	0
MILANOVIC-LITRE, Ante	OTT	RB	17	55	3.2	19	3	0	0
MCALLISTER, Tyreik	HAM	WR	13	51	3.9	13	0	0	0
ADAMS, Tyrie	OTT	QB	7	50	7.1	17	0	31	0
PIPKIN, Antonio	SSK	QB	25	49	2.0	10	5	15	0
PATTERSON, Shea	SSK	QB	15	39	2.6	10	2	27	0
LOCKSLEY, Kai	E-H	QB	26	31	1.2	3	2	8	0
BROWN, Dru	WPG	QB	11	30	2.7	9	2	13	0
EVANS, Dane	BC	QB	6	30	5.0	12	0	0	0
LAFRANCE, Kienan	BC	RB	7	27	3.9	11	0	22	0
LEAKE, Javon	TOR	RB	5	20	4.0	8	0	11	0
BANE JR, Shawn	SSK	WR	5	19	3.8	15	0	15	0
DOEGE, Jarret	EDM	QB	7	18	2.6	6	0	14	0
ARBUCKLE, Nick	OTT	QB	3	15	5.0	8	0	15	0
GRANT, Janarion	WPG	WR	2	15	7.5	13	0	13	0
MITCHELL, Bo Levi	HAM	QB	5	14	2.8	6	0	8	0
BEGELTON, Reggie	CGY	WR	2	13	6.5	7	0	7	0
WHITEHEAD, Lucky	BC	WR	2	12	6.0	9	0	9	0
HOLLINS, Alexander	BC	WR	1	11	11.0	11	0	11	0
PHILPOT, Tyson	MTL	WR	2	9	4.5	7	0	0	0
LEWIS, Tommylee	CGY	WR	1	8	8.0	8	0	8	0
MOORE, Kyran	EDM	WR	1	8	8.0	8	0	0	0
JULIEN-GRANT, Kaion	MTL	WR	1	7	7.0	7	0	7	0
SCHAFFER-BAKER, Kian	SSK	WR	2	6	3.0	10	0	10	0
SCHOEN, Dalton	WPG	WR	1	6	6.0	6	0	6	0
GOSSELIN, Anthony	OTT	RB	1	4	4.0	4	0	4	0
DALLAIRE, David	MTL	RB	1	3	3.0	3	0	3	0
FLEET-DAVIS, Tayon	HAM	RB	2	3	1.5	4	0	3	0
SMITH, Kiondre	HAM	WR	1	3	3.0	3	0	3	0
TATE, Khalil	EDM	QB	1	1	1.0	1	0	1	0
ALEXANDER, Davis	MTL	QB	1	0	0.0	0	0	0	0
MICHAEL, Marken	CGY	WR	1	-1	-1.0	-1	0	-1	0
MACKIE, David	BC	RB	1	-2	-2.0	-2	0	-2	0
HAKUNAVANHU, Luther	CGY	WR	1	-5	-5.0	-5	0	-5	0
GITTENS JR, Kurleigh	TOR	WR	3	-7	-2.3	2	0	-2	0

2023 PLAYERS WITH MULTIPLE TEAMS

RUSHING	Team		Car	Yds	Avg	LG	TD	Max	100
LOCKSLEY, Kai	EDM	QB	9	3	0.3	2	0	5	0
	HAM	QB	17	28	1.6	3	2	8	0
PIGROME, Tyrell	OTT	QB	39	108	2.8	16	6	30	0
	WPG	QB	2	1	0.5	1	0	1	0

FG & SCORING		BASE FG STATISTICS:					-- <40 Yds --			-- 40+ Yds --			FGs Made		FGs Att'd		50+Yd		CONVERTS			SINGLES:			Kick
Player	Tm	FGA	FG	Pct	LG	S	Att	Md	Pct	Att	Md	Pct	Yards	Avg	Yards	Avg	Att	Md	Att	Md	Pct	FG	Pt	KO	Pts
BEDE, Boris	TOR	39	37	**94.9**	53	1	28	28	100.0	11	9	81.8	1,196	30.7	1,287	34.8	2	2	57	53	93.0	1	4	2	171
WHYTE, Sean	BC	53	50	94.3	51	0	25	25	100.0	28	25	89.3	1,753	33.1	1,904	38.1	4	2	45	44	97.8	0	0	0	194
CASTILLO, Sergio	WPG	51	46	90.2	53	0	31	31	100.0	20	15	75.0	1,477	29.0	1,722	37.4	6	4	62	57	91.9	0	0	1	196
LIEGGHIO, Marc	HAM	47	41	87.2	50	3	37	36	97.3	10	5	50.0	1,218	25.9	1,498	36.5	3	1	32	27	84.4	3	0	1	154
PAREDES, René	CGY	**60**	**52**	86.7	53	0	30	29	96.7	30	23	76.7	1,866	31.1	2,232	42.9	7	6	30	29	96.7	0	0	0	185
WARD, Lewis	OTT	40	34	85.0	**54**	2	20	19	95.0	20	15	75.0	1,196	29.9	1,474	43.4	11	8	21	21	100.0	2	0	0	125
LAUTHER, Brett	SSK	44	36	81.8	**54**	2	28	25	89.3	16	11	68.8	1,146	26.0	1,496	41.6	7	3	29	27	93.1	2	0	1	138
FAITHFULL, Dean	EDM	29	23	79.3	46	3	14	13	92.9	15	10	66.7	748	25.8	1,005	43.7	1	0	37	35	94.6	3	0	1	108
CÔTÉ, David	MTL	52	39	75.0	51	3	27	23	85.2	25	16	64.0	1,316	25.3	1,875	48.1	5	3	31	30	96.8	3	0	0	150
NON-QUALIFIERS:																									
DOMAGALA, M	OTT	9	8	88.9	46	0	9	8	88.9	0			245	27.2	289	36.1	0	0	8	8	100.0	0	0	0	32
MALTOS, Jose	MTL	9	7	77.8	50	2	5	5	100.0	4	2	50.0	222	24.7	319	45.6	1	1	6	5	83.3	2	0	0	28
MESKELL, Ryan	SSK	4	4	100.0	43	0	3	3	100.0	1	1	100.0	146	36.5	146	36.5	0	0	1	1	100.0	0	0	0	13
LOZADA, Alfredo	TOR	4	3	75.0	33	0	3	3	100.0	1	0	0.0	71	17.8	113	37.7	0	0	3	2	66.7	0	0	0	11
SMALL, Seth	HAM	1	1	100.0	31	0	1	1	100.0	0			31	31.0	31	31.0	0	0	1	1	100.0	0	0	0	4
OTHER KICK SCORERS:																									
JULIEN, Jake	EDM	0																	0			0	9	0	9
FLINTOFT, Stefan	BC	0																	0			0	6	1	7
KORSAK, Adam	SSK	0																	0			0	6	0	6
GRACE, Cody	CGY	0																	0			0	5	0	5
LEONE, Richie	OTT	0																	0			0	4	0	4
HAGGERTY, John	TOR	0																	0			0	3	0	3
SHEAHAN, Jamieson	WPG	0																	0			0	2	0	2
ZEMA, Joseph	MTL	0																	0			0	2	0	2
VEDVIK, Kaare	HAM	0																	0			0	1	0	1
FLINT, Bailey	HAM	0																	0			0	1	0	1
CFL-WIDE TOTAL		**442**	**381**	**86.2**	**54**	**16**	**261**	**249**	**95.4**	**181**	**132**	**72.9**	**12631**	**28.6**	**15391**	**40.4**	**47**	**30**	**363**	**340**	**93.7**	**16**	**43**	**7**	

NOTABLE IN 2023:

Longest FG Made Streak	WHYTE, Sean	BC	23	(Jun 17-Aug 20)
Most Attempts, Game	PAREDES, René	CGY	8	On Aug 18/23

NOTES:

1. Min. 20 attempts for qualify for FG% leadership.
2. 50+ yard FG results shown above are included in the 40+ yard totals.

PUNTING		BASE PUNTING:						NET PUNTING:		
Player	Tm	No	Yds	Avg	LG	S	I10	Rets	Net Yds	Net
KORSAK, Adam	SSK	117	5,609	**47.9**	90	6	9	1,174	4,195	35.9
LEONE, Richie	OTT	117	5,568	47.6	74	4	9	1,014	4,394	37.6
ZEMA, Joseph	MTL	101	4,772	47.2	69	2	10	793	3,899	**38.6**
GRACE, Cody	CGY	**122**	5,761	47.2	77	5	12	1,099	4,462	36.6
FLINTOFT, Stefan	BC	95	4,439	46.7	80	6	6	748	3,451	36.3
SHEAHAN, Jamieson	WPG	78	3,602	46.2	73	2	9	780	2,742	35.2
JULIEN, Jake	EDM	121	5,491	45.4	85	9	6	1,067	4,064	33.6
NON-QUALIFIERS:										
HAGGERTY, John	TOR	62	2,976	48.0	66	3	7	587	2,269	36.6
FLINT, Bailey	HAM	52	2,345	45.1	78	1	4	394	1,911	36.8
BEDE, Boris	TOR	48	2,284	47.6	75	4	4	408	1,716	35.8
VEDVIK, Kaare	HAM	50	2,208	44.2	62	1	2	469	1,699	34.0
ADAMS JR., V	BC	1	44	44.0	44	0	0	5	39	39.0
POWELL, Taylor	HAM	1	33	33.0	33	0	0	0	33	33.0
COTTOY, Jevon	BC	1	14	14.0	14	0	0	0	14	14.0
ANTWI, Jeshrun	MTL	1	1	1.0	1	0	0	0	1	1.0
SPIEKER, Cole	MTL	1	0	0.0	0	0	0	0	0	0.0
CFL TOTALS		**968**	**45147**	**46.6**	**90**	**43**	**78**	**8,538**	**34,889**	**36.0**

Notes: 1. Net punting = Total yards less return yards less 40 yards per punt single.

KICKOFFS		KICKOFF DATA:				
Player	Tm	No	Yds	Avg	LG	S
BEDE, Boris	TOR	87	6,194	**71.2**	100	2
CÔTÉ, David	MTL	58	3,802	65.6	80	0
CASTILLO, Sergio	WPG	92	6,061	65.9	90	1
PAREDES, René	CGY	**57**	**3,653**	64.1	82	0
FLINTOFT, Stefan	BC	69	4,338	62.9	79	1
LAUTHER, Brett	SSK	53	3,223	60.8	95	1
LEONE, Richie	OTT	58	3,478	60.0	77	0
LIEGGHIO, Marc	HAM	56	3,320	59.3	79	1
FAITHFULL, Dean	EDM	61	3,534	57.9	100	1
NON-QUALIFIERS:						
MALTOS, Jose	MTL	10	610	61.0	76	0
LOZADA, Alfredo	TOR	4	253	63.3	70	0
VEDVIK, Kaare	HAM	4	253	63.3	75	0
SMALL, Seth	HAM	4	249	62.3	69	0
MESKELL, Ryan	SSK	3	181	60.3	70	0
WHYTE, Sean	BC	3	46	15.3	19	0
KORSAK, Adam	SSK	2	21	10.5	11	0
WARD, Lewis	OTT	1	16	16.0	16	0
CFL TOTALS		**622**	**39232**	**63.1**	100	**7**

2023 BLOCKED KICKS (8)

Player	Tm	Type
BETTS, Mathieu	BC	Punt
ARCHIBALD, Josh	BC	Punt
FLOWERS-LLOYD, C	HAM	Punt
UNGERER, David	TOR	Punt
BELLAMY, LeVante	CGY	Punt
BARON, Woody	BC	FG
GREENE, Adrian	BC	Punt
UGUAK, Lwal	MTL	Punt

2023 OWN TEAM ONSIDE KICK RECOVERIES

Recovered by	Tm	Kicker	Type	Oppt
LAUTHER, Brett	SSK	LAUTHER, Brett	Kickoff	WPG
KORSAK, Adam	SSK	KORSAK, Adam	Kickoff	OTT
FORD, Jaxon	SSK	LAUTHER, Brett	Kickoff	BC
HUTTER, Scott	EDM	FAITHFULL, Dean	Kickoff	HAM
CROSS, Nic	HAM	FLINT, Bailey	Punt	TOR
ANTWI, Jeshrun	MTL	ANTWI, Jeshrun	Punt	OTT
SPIEKER, Cole	MTL	SPIEKER, Cole	Punt	HAM

KICKOFF RETURNS

Player	Tm	No	Yds	Avg	LG	TD	40
MCALLISTER, Tyreik	HAM	41	1,037	25.3	71	0	6
WORTHY, Chandler	MTL	48	1,136	23.7	79	0	3
LEWIS, Tommylee	CGY	15	348	23.2	47	0	1
ALFORD, Mario	SSK	51	1,181	23.2	62	0	3
WILLIAMS, Terry	BC	57	1,315	23.1	62	0	3
HARRIS, Tobias	OTT	38	867	22.8	93	1	2
GRANT, Janarion	WPG	19	426	22.4	43	0	3
DANDRIDGE, Brandin	OTT	15	328	21.9	39	0	0
SIMS, CJ	EDM	45	952	21.2	72	0	2
BARNES, Clark	CGY	18	379	21.1	37	0	0
LEAKE, Javon	TOR	38	793	20.9	41	0	1
LOGAN, Peyton	CGY	16	333	20.8	43	0	1
NON-QUALIFIERS:							
ALEXANDER, Deontez	EDM	11	291	26.5	98	1	1
WOODS, Lawrence	HAM	13	277	21.3	40	0	1
BERTRAND-H, Thomas	SSK	11	268	24.4	34	0	0
COBB, Gavin	EDM	11	260	23.6	41	0	1
MCCRAE, Greg	WPG	12	231	19.3	27	0	0
ALLEN, Floyd	CGY	9	179	19.9	26	0	0
BENNETT, Jackson	OTT	6	154	25.7	36	0	0
GALLIMORE, Lio'undre	HAM	6	151	25.2	38	0	0
PHILPOT, Tyson	MTL	7	146	20.9	35	0	0
LETCHER JR, James	MTL	5	109	21.8	50	0	1
BRISSETT, Dejon	TOR	5	109	21.8	26	0	0
BELLAMY, LeVante	CGY	4	95	23.8	33	0	0
HICKSON, Frankie	SSK	5	93	18.6	25	0	0
SNEAD, Tyler	MTL	4	92	23.0	34	0	0
THOMAS ERLINGTON, Se	HAM	6	92	15.3	23	0	0
DEDMON, Devonte	OTT	4	88	22.0	30	0	0
MORROW, Jamal	SSK	5	87	17.4	24	0	0
MCMAHON, Deonta	TOR	4	80	20.0	28	0	0
WILLIAMS, Devonte	OTT	4	73	18.3	28	0	0
PARKER, Jamal	WPG	5	66	13.2	21	0	0
HARDY, Justin	OTT	2	57	28.5	30	0	0
MILLS, Dedrick	CGY	3	55	18.3	23	0	0
MACKIE, David	BC	3	52	17.3	21	0	0
MOORE, Kyran	EDM	3	52	17.3	19	0	0
AUGUSTINE, Johnny	WPG	4	50	12.5	22	0	0
WHITE, Tim	HAM	2	47	23.5	47	1	1
PURIFOY, Loucheiz	EDM	1	42	42.0	42	0	1
LANGLAIS, William	CGY	3	40	13.3	17	0	0
PICKETT, Adarius	TOR	3	40	13.3	15	0	0
STERNS, Jarreth	SSK	2	36	18.0	22	0	0
LAFRANCE, Kienan	BC	1	35	35.0	35	0	0
TUGGLE, De'Montre	OTT	2	33	16.5	19	0	0
DABIRE, Charbel	SSK	2	30	15.0	20	0	0
HAYDEL, Jeremiah	TOR	1	25	25.0	25	0	0
AWACHIE, Albert	SSK	2	25	12.5	18	0	0
HOLM, Evan	WPG	0	24		24	0	0
BROOKS, Shannon	EDM	2	21	10.5	17	0	0
GODWIN, Terry	HAM	1	15	15.0	15	0	0
BURTENSHAW, K	WPG	1	13	13.0	13	0	0
COLE, Brian	WPG	0	12		12	0	0
EMILUS, Samuel	SSK	1	10	10.0	10	0	0
HOLLINS, Alexander	BC	0	9		9	0	0
ANTWI, Jeshrun	MTL	1	8	8.0	8	0	0
GITTENS JR, Kurleigh	TOR	1	8	8.0	8	0	0
GIRAUD, Ryth-Jean	HAM	1	7	7.0	7	0	0
COXIE, Damonte	TOR	2	6	3.0	6	0	0
GOSSELIN, Anthony	OTT	1	6	6.0	6	0	0
ONYEKA, Kene	OTT	1	5	5.0	5	0	0
TERNOWSKI, Tyler	HAM	1	3	3.0	3	0	0
BANKS, Josh	BC	1	1	1.0	1	0	0
COTTOY, Jevon	BC	2	0	0.0	0	0	0
ACKLIN, Jaelon	OTT	2	0	0.0	0	0	0
CASSAR, Jack	TOR	1	0	0.0	0	0	0
LEWIS, Eugene	EDM	1	0	0.0	0	0	0
LOCKSLEY, Kai	HAM	1	0	0.0	0	0	0
MARION, Benoit	TOR	1	0	0.0	0	0	0

PUNT RETURNS

Player	Tm	No	Yds	Avg	LG	TD	30
LEAKE, Javon	TOR	81	1,216	15.0	91	4	13
LEWIS, Tommylee	CGY	49	645	13.2	54	0	4
GRANT, Janarion	WPG	36	473	13.1	92	1	2
DANDRIDGE, Brandin	OTT	44	539	12.3	79	1	5
WILLIAMS, Terry	BC	74	878	11.9	68	0	3
ALFORD, Mario	SSK	88	978	11.1	107	3	4
MCALLISTER, Tyreik	HAM	56	602	10.8	54	0	4
SIMS, C.J.	EDM	53	545	10.3	52	0	2
WORTHY, Chandler	MTL	56	544	9.7	77	1	4
NON-QUALIFIERS:							
LETCHER JR, James	MTL	23	392	17.0	99	1	4
HARRIS, Tobias	OTT	24	326	13.6	39	0	3
PARKER, Jamal	WPG	24	235	9.8	19	0	0
MCCRAE, Greg	WPG	21	203	9.7	48	0	1
LOGAN, Peyton	CGY	22	175	8.0	26	0	0
MOORE, Kyran	EDM	10	142	14.2	37	0	1
ALLEN, Floyd	CGY	10	116	11.6	20	0	0
DEDMON, Devonte	OTT	11	79	7.2	16	0	0
WOODS, Lawrence	HAM	8	68	8.5	15	0	0
PURIFOY, Loucheiz	EDM	6	65	10.8	13	0	0
BYRD, Balewa	TOR	5	56	11.2	15	0	0
COBB, Gavin	EDM	6	51	8.5	13	0	0
GALLIMORE, Lio'undre	HAM	4	29	7.3	11	0	0
SAYLES, Marcus	BC	5	25	5.0	11	0	0
MCMAHON, Deonta	TOR	2	22	11.0	14	0	0
HARDY, Justin	OTT	4	21	5.3	8	0	0
UNGERER III, David	TOR	3	19	6.3	10	0	0
SCARVER, Savon	OTT	3	18	6.0	10	0	0
HAYDEL, Jeremiah	TOR	1	17	17.0	17	0	0
LOCKSLEY, Kai	HAM	1	11	11.0	11	0	0
HATCHER, Keon	BC	1	9	9.0	9	0	0
BEHAR, Nate	OTT	1	8	8.0	8	0	0
BANE JR, Shawn	SSK	1	7	7.0	7	0	0
HALLETT, Nick	WPG	1	6	6.0	6	0	0
TERNOWSKI, Tyler	HAM	0	6		6	0	0
KATSANTONIS, Stavros	HAM	1	5	5.0	5	0	0
KELLY, Jake	WPG	1	4	4.0	4	0	0
GAINEY, Ed	EDM	3	2	0.7	6	0	0
MAYALA, Hergy	MTL	1	1	1.0	1	0	0
DEQUOY, Marc-Antoine	MTL	1	0	0.0	0	0	0
LOKOMBO, Nelson	SSK	1	0	0.0	0	0	0
MCINNIS, Justin	BC	1	-1	-1.0	-1	0	0

MISSED FG RETURNS

Player	Tm	No	Yds	Avg	LG	TD	30
WILLIAMS, Terry	BC	6	239	39.8	120	0	3
BARNES, Clark	CGY	2	111	55.5	86	0	1
LOGAN, Peyton	CGY	1	24	24.0	24	0	0
SIMS, CJ	EDM	3	60	20.0	30	0	1
MOORE, Kyran	EDM	1	20	20.0	20	0	0
MCALLISTER, Tyreik	HAM	7	408	58.3	122	0	5
LETCHER JR, James	MTL	1	125	125	125	0	1
WORTHY, Chandler	MTL	4	96	24.0	60	0	1
DANDRIDGE, Brandin	OTT	3	92	30.7	69	0	1
ADDISON, Bralon	OTT	1	6	6.0	6	0	0
ALFORD, Mario	SSK	3	107	35.7	59	0	1
LEAKE, Javon	TOR	3	34	11.3	23	0	0
PICKETT, Adarius	TOR	1	0	0.0	0	0	0
MCCRAE, Greg	WPG	2	117	58.5	102	0	1
GRANT, Janarion	WPG	3	80	26.7	41	0	1
PARKER, Jamal	WPG	1	30	30.0	30	0	1

ADDITIONAL KICKOFF RETURNS

Player	Tm	No	Yds	Avg	LG	TD	40
M-LITRE, Ante	OTT	1	0	0.0	0	0	0
NIELD, Tommy	TOR	1	0	0.0	0	0	0
ODOMS-DUKES, Tre	CGY	1	0	0.0	0	0	0
SPIEKER, Cole	MTL	1	0	0.0	0	0	0
ORIMOLADE, Folarin	TOR	1	-1	-1.0	-1	0	0

YARDS FROM SCRIMMAGE

Player	Tm	Rush	Recg	Total
OLIVEIRA, Brady	WPG	1,534	482	**2,016**
BUTLER, James	HAM	1,116	527	**1,643**
BROWN, Kevin	EDM	1,140	222	**1,362**
WHITE, Tim	HAM	81	1,269	**1,350**
WILLIAMS, DeVonte	OTT	1,003	327	**1,330**
MORROW, Jamal	SSK	907	349	**1,256**
SCHOEN, Dalton	WPG	6	1,222	**1,228**
HATCHER, Keon	BC	0	1,226	**1,226**
HOLLINS, Alexander	BC	11	1,173	**1,184**
OUELLETTE, A.J.	TOR	1,009	163	**1,172**
MACK, Austin	MTL	0	1,154	**1,154**
DEMSKI, Nic	WPG	142	1,006	**1,148**
BEGELTON, Reggie	CGY	13	1,119	**1,132**
BANE JR, Shawn	SSK	19	1,104	**1,123**
EMILUS, Samuel	SSK	0	1,097	**1,097**
MIZZELL, Taquan	BC	773	291	**1,064**
STANBACK, William	MTL	800	241	**1,041**
HARDY, Justin	OTT	0	1,009	**1,009**
DANIELS, DaVaris	TOR	0	1,009	**1,009**
MILLS, Diedrick	CGY	802	123	**925**
LAWLER, Kenny	WPG	0	901	**901**
ACKLIN, Jaelon	OTT	0	892	**892**
JONES, Tevin	SSK	0	882	**882**
GODWIN, Terry	HAM	0	864	**864**
LEWIS, Eugene	EDM	0	844	**844**
COTTOY, Jevon	BC	0	807	**807**
SNEAD, Tyler	MTL	0	788	**788**
COXIE, Demonte	TOR	0	787	**787**
MOORE, Kyran	SSK	8	743	**751**
CRUM, Dustin	OTT	741	0	**741**
WHITEHEAD, Lucky	BC	12	728	**740**
MICHEL, Marken	CGY	-1	710	**709**
SMITH. Kiondre	HAM	3	701	**704**
MCINNIS, Justin	BC	0	690	**690**
ODOMS-DUKES, Tre	CGY	0	686	**686**
WOLITARSKY, Drew	WPG	0	668	**668**
CAREY, Ka'Deem	CGY	476	156	**632**
FORD, Tre	EDM	622	0	**622**
BAILEY, Rasheed	WPG	97	508	**605**
BRISSETT, Dejon	TOR	0	594	**594**

Rankings based on:
- K/O return average, min. 15 atts
- Punt return average, min. 30 atts

2023 FUMBLES

Player	Tm	Fm	Lst	Player	Tm	Fm	Lst
FAJARDO, Cody	MTL	8	4	DEMSKI, Nic	WPG	1	1
DOLEGALA, Jake	SSK	7	6	EVANS, Ciante	MTL	1	1
POWELL, Taylor	HAM	7	4	EVANS, Dane	BC	1	1
PRUKOP, Dakota	WPG	5	2	GAINEY, Ed	EDM	1	1
CRUM, Dustin	OTT	4	4	GRACE, Cody	CGY	1	1
OLIVEIRA, Brady	WPG	4	4	GRANT, Janarion	WPG	1	1
BROWN, Kevin	EDM	4	3	LEE, T.J.	BC	1	1
COLLAROS, Zach	WPG	4	3	LEONE, Richie	OTT	1	1
PIGROME, Tyrrell	OTT	4	3	LEWIS, Eugene	EDM	1	1
STANBACK, Will	MTL	4	3	LEWIS, Tommylee	CGY	1	1
ALFORD, Mario	SSK	4	2	LOCKSLEY, Kai	EDM	1	1
FORD, Tre	EDM	4	2	MILLS, Dedrick	CGY	1	1
HARRIS, Trevor	SSK	4	2	MITCHELL, Bo Levi	HAM	1	1
LEAKE, Javon	TOR	4	2	MIZZELL, Taquan	BC	1	1
MCALLISTER, Tyreik	HAM	4	1	MORROW, Jamal	SSK	1	1
SMITH, Kiondre	HAM	3	3	SAYLES, Marcus	BC	1	1
HARDY, Justin	OTT	3	2	SHIVERS, Shaun	BC	1	1
SHEAHAN, Jamieson	WPG	3	2	TERNOWSKI, Tyler	HAM	1	1
WILLIAMS, Devonte	OTT	3	2	ALLEN, Floyd	CGY	1	0
HARRIS, Tobias	OTT	3	1	ANTWI, Jeshrun	MTL	1	0
MACK, Austin	MTL	3	1	BELLAMY, LeVante	CGY	1	0
MAIER, Jake	CGY	3	1	BENNETT, Jackson	OTT	1	0
BUTLER, James	HAM	2	2	CAREY, Ka'Deem	CGY	1	0
DANDRIDGE, Brandin	OTT	2	2	GUILLEMETTE, A	TOR	1	0
LOGAN, Peyton	CGY	2	2	JULIEN, Jake	EDM	1	0
MCMAHON, Deonta	TOR	2	2	LANGLAIS, William	CGY	1	0
WILLIAMS, Terry	BC	2	2	LAWLER, Kenny	WPG	1	0
WORTHY, Chandler	MTL	2	2	LAWRENCE, Justin	MTL	1	0
ADAMS, Tyrie	OTT	2	1	MCCRAE, Greg	WPG	1	0
COTTOY, Jevon	BC	2	1	MCINNIS, Justin	BC	1	0
DAVIS, Dominique	BC	2	1	MILANOVIC-LITRE, A	OTT	1	0
FINE, Mason	SSK	2	1	MITCHELL, Dillon	EDM	1	0
JONES, Tevin	SSK	2	1	MOORE, Kyran	EDM	1	0
KELLY, Chad	TOR	2	1	ORIMOLADE, Folarin	TOR	1	0
SPIEKER, Cole	MTL	2	1	OUELLETTE, A..J.	TOR	1	0
ADAMS JR., Vernon	BC	1	1	RODGERS, Kordell	MTL	1	0
ALEXANDER, Deontez	EDM	1	1	SCHAFFER-BAKER, Kian	SSK	1	0
ARBUCKLE, Nick	OTT	1	1	SIMS, C.J.	EDM	1	0
BEGELTON, Reggie	CGY	1	1	WIENEKE, Jake	SSK	1	0
BERTRAND-HUDON, T	SSK	1	1	WILLIAMS, Kobe	CGY	1	0
COTE, David	MTL	1	1	WOODS, Lawrence	HAM	1	0
DEDMON, DeVonte	OTT	1	1				

2023 COMBINED YARDS LEADERS

Player	Tm	Rush	Rec	Scrm	PR	KO	FG	Comb
MCCALLISTER, T	HAM	51	364	**415**	602	1,037	408	**2,462**
WILLIAMS, Terry	BC	0	11	**11**	878	1,315	239	**2,443**
ALFORD, Mario	SSK	0	0	**0**	978	1,181	107	**2,266**
LEAKE, Javon	TOR	20	0	**20**	1,216	793	34	**2,063**
OLIVEIRA, Brady	WPG	1,534	482	**2,016**	0	0	0	**2,016**
WORTHY, Chandler	MTL	0	92	**92**	544	1,136	96	**1,868**
BUTLER, James	HAM	1,116	527	**1,643**	0	0	0	**1,643**
SIMS, C.J.	EDM	0	0	**0**	545	952	60	**1,557**
WILLIAMS, DeVonte	OTT	1,003	327	**1,330**	0	73	0	**1,403**
WHITE, Tim	HAM	81	1,269	**1,350**	0	47	0	**1,397**
BROWN, Kevin	EDM	1,140	222	**1,362**	0	0	0	**1,362**
MORROW, Jamal	SSK	907	349	**1,256**	0	87	0	**1,343**
HATCHER, Keon	BC	0	1,226	**1,226**	9	0	0	**1,235**
SCHOEN, Dalton	WPG	6	1,222	**1,228**	0	0	0	**1,228**
HOLLINS, Alexander	BC	11	1,173	**1,184**	0	9	0	**1,193**
OUELLETTE, A.J.	TOR	1,009	163	**1,172**	0	0	0	**1,172**
MACK, Austin	MTL	0	1,154	**1,154**	0	0	0	**1,154**
DEMSKI, Nic	WPG	142	1,006	**1,148**	0	0	0	**1,148**
LEWIS, Tommylee	CGY	8	139	**147**	645	348	0	**1,140**
BEGELTON, Reggie	CGY	13	1,119	**1,132**	0	0	0	**1,132**
BANE JR., Shawn	SSK	19	1,104	**1,123**	7	0	0	**1,130**
EMILUS, Samuel	SSK	0	1,097	**1,097**	0	10	0	**1,107**
HARDY, Justin	OTT	0	1,009	**1,009**	21	57	0	**1,087**
MIZZELL, Taquan	BC	773	291	**1,064**	0	0	0	**1,064**
STANBACK, William	MTL	800	241	**1,041**	0	0	0	**1,041**
GRANT, Janarion	WPG	15	36	**51**	473	426	80	**1,030**
DANIELS, DaVaris	TOR	0	1,009	**1,009**	0	0	0	**1,009**
MOORE, Kyran	SSK	8	743	**751**	142	52	20	**965**
DANDRIDGE, Brandin	OTT	0	0	**0**	539	328	92	**959**
MILLS, Diedrick	CGY	802	123	**925**	0	0	0	**925**
LAWLER, Kenny	WPG	0	901	**901**	0	0	0	**901**
ACKLIN, Jaelon	OTT	0	892	**892**	0	0	0	**892**
JONES, Tevin	SSK	0	882	**882**	0	0	0	**882**
SNEAD, Tyler	MTL	0	788	**788**	0	92	0	**880**
GODWIN, Terry	HAM	0	864	**864**	0	15	0	**879**
MCCRAE, Greg	WPG	146	182	**328**	203	231	117	**879**
LEWIS, Eugene	EDM	0	844	**844**	0	0	0	**844**
COTTOY, Jevon	BC	0	807	**807**	0	0	0	**807**
COXIE, Demonte	TOR	0	787	**787**	0	6	0	**793**
CRUM, Dustin	OTT	741	0	**741**	0	0	0	**741**
WHITEHEAD, Lucky	BC	12	728	**740**	0	0	0	**740**
BARNES, Clark	CGY	0	234	**234**	0	379	111	**724**
LOGAN, Peyton	CGY	169	17	**186**	175	333	24	**718**
MICHEL, Marken	CGY	-1	710	**709**	0	0	0	**709**
SMITH. Kiondre	HAM	3	701	**704**	0	0	0	**704**
BRISSETT, Dejon	TOR	0	594	**594**	0	109	0	**703**
MCINNIS, Justin	BC	0	690	**690**	-1	0	0	**689**
PHILPOT, Tyson	MTL	9	532	**541**	0	146	0	**687**
ODOMS-DUKES, Tre	CGY	0	686	**686**	0	0	0	**686**
WOLITARSKY, Drew	WPG	0	668	**668**	0	0	0	**668**

FUMBLE RETURNS

Player	Tm	FR	Yds	LG	TD
BEVERETTE, Tyrice	MTL	4	60	35	2
HOUSTON, Demerio	WPG	3	12	10	0
DANDRIDGE, Brandin	OTT	3	4	4	0
REAVIS, CJ	SSK	3	0	0	0
CASSAR, Jack	TOR	3	0	0	0
JEFFCOAT, Jackson	WPG	3	0	0	0
TEUHEMA, Sione	BC	2	57	51	0
DOZIER, Branden	CGY	2	35	31	1
PICKETT, Adarius	TOR	2	26	26	0
DANIEL, Robertson	TOR	2	24	24	0
ORIMOLADE, Folarin	TOR	2	15	15	0
LAURENT, Ted	HAM	2	8	8	0
NICHOLS, Deatrick	WPG	2	7	5	0
DEQUOY, Marc-Antoine	MTL	2	1	1	0
LAING, Cleyon	OTT	2	0	0	0
AUCLAIR, Adam	OTT	2	0	0	0
BARLOW, Brandon	TOR	2	0	0	0
HERDMAN-REED, Jordan	CGY	2	-1	0	0
EDWARDS-COOPER, Jalon	BC	1	63	63	1
EDWARDS, Chris	HAM	1	62	62	1
COLEMAN, Douglas	OTT	1	45	45	1
SOPIK, Fraser	HAM	1	38	38	0
JOHNSON, Mustafa	MTL	1	38	38	1
METCHIE, Royce	TOR	1	35	35	0
FRANKLIN, Benjie	TOR	1	34	34	0
LEMON, Shawn	MTL	1	31	31	1
LOKOMBO, Bo	BC	1	30	30	1
MCMANIS, Wynton	TOR	1	30	30	0
BIGHILL, Adam	WPG	1	26	26	1
MOXEY, Jonathan	CGY	1	10	10	0
RENE, Patrice	BC	1	8	8	0
MCGHEE, Alijah	OTT	1	8	8	0
CARTER, Bryce	OTT	1	7	7	0
POWER, Charlie	CGY	1	5	5	0
ROSE, Mike	CGY	1	4	4	0
CRAWFORD, Tre	HAM	1	4	4	0
GRIFFIN, Michael	CGY	1	0	0	1
BAYLESS, Omar	HAM	1	0	0	1
ADELEKE, Tunde	HAM	1	0	0	0
ALEXANDER, Brandon	WPG	1	0	0	0
BROWN, Elliott	EDM	1	0	0	0
BRUNSON, TJ	SSK	1	0	0	0
CHRISTMAS, Demarcus	SSK	1	0	0	0
CIBASU, Regis	MTL	1	0	0	0
COLE, Brian	WPG	1	0	0	0
COPELAND, Tysen-Otis	MTL	1	0	0	0
COTTOY, Jevon	BC	1	0	0	0
DABIRE, Charbel	SSK	1	0	0	0
DOMINIQUE, Jeremie	EDM	1	0	0	0
EALY, Kony	EDM	1	0	0	0
GOSSELIN, Anthony	OTT	1	0	0	0
GOWANLOCK, Brock	MTL	1	0	0	0
GRIFFIN, Frankie	OTT	1	0	0	0
HENDRIX, Dewayne	TOR	1	0	0	0
HENRY, Malik	CGY	1	0	0	0
HUS, Jorgen	SSK	1	0	0	0
JOHNSON, Micah	SSK	1	0	0	0
JUDGE, Cameron	CGY	1	0	0	0
KATSANTONIS, Stavros	HAM	1	0	0	0
LANIER, Anthony	SSK	1	0	0	0
LAWSON, Cameron	WPG	1	0	0	0
LEONARD, Richard	HAM	1	0	0	0
MAULDIN, Lorenzo	OTT	1	0	0	0
MCLAURIN, Mark	EDM	1	0	0	0
MENARD, David	BC	1	0	0	0
PAVIHI, Penei	HAM	1	0	0	0
REAVES, Jordan	EDM	1	0	0	0
RICHARDS, Tyrell	MTL	1	0	0	0
RUFFIN, Dionte	MTL	1	0	0	0
SANKEY, Darnell	MTL	1	0	0	0
SIDDIQI, Amir	BC	1	0	0	0

INTERCEPTIONS

Player	Tm	Int	Yds	LG	TD
HOUSTON, Demerio	WPG	7	84	45	1
DEQUOY, Marc-Antoine	MTL	5	184	108	2
JUDGE, Cameron	CGY	5	106	35	1
DANDRIDGE, Brandin	OTT	5	66	33	2
KATSANTONIS, Stavros	HAM	5	66	33	1
MARSHALL, Nic	SSK	5	56	54	0
STIGGERS, Qwantez	TOR	5	17	24	0
MCMANIS, Wynton	TOR	4	206	83	2
DANIEL, Robertson	TOR	4	194	79	1
PETERS, Jamal	TOR	4	75	42	0
ADDAE, Alonzo	OTT	4	14	11	0
PETERS, Garry	BC	4	11	7	0
LEWIS, Marcus	EDM	4	0	0	0
COLEMAN, Douglas	OTT	3	108	50	1
ENTO, Kabion	MTL	3	89	53	1
WEBB, Damon	OTT	3	67	67	0
PURIFOY, Loucheiz	EDM	3	57	27	2
AWE, Micah	CGY	3	45	25	0
PIERCE, Mason	TOR	3	39	35	1
ELLIOTT, Javien	HAM	3	24	23	0
LEONARD, Richard	HAM	3	22	9	0
EVANS, Ciante	MTL	3	21	19	0
LEE, T.J.	BC	3	13	13	0
ALEXANDER, Brandon	WPG	2	85	62	0
GRAY, Kai	EDM	2	73	56	1
STUBBLEFIELD, Reggie	MTL	2	68	45	0
WILLIAMS, Kobe	CGY	2	61	51	0
MILLIGAN, Rolan	SSK	2	59	56	0
AMOS, DaShaun	TOR	2	58	58	1
THURMAN, Jameer	HAM	2	57	32	0
WOODS, Josh	BC	2	47	46	1
LAMONT, DeAndre	OTT	2	44	44	0
DEAN, Larry	SSK	2	30	28	0
RODGERS, Kordell	MTL	2	24	15	0
GEORGE JR., Kenneth	HAM	2	18	15	0
HENDERSON, Amari	SSK	2	12	12	0
STATZ, Nick	CGY	2	12	8	0
LEMON, Shawn	MTL	2	8	10	0
ROBERSON, Tre	CGY	2	6	6	0
BALTIMORE, Sherrod	OTT	2	0	0	0
HOLM, Evan	WPG	2	0	0	0
MCFADDEN, Tarvarus	TOR	2	0	0	0
SUTTON, Wes	MTL	1	71	71	1
BROOKS, Cariel	OTT	1	42	42	1
KANNEH, Abdul	OTT	1	40	40	0
RICHARDS, Tyrell	MTL	1	40	40	1
EDWARDS, Chris	HAM	1	38	38	0
CARNEY, Malik	HAM	1	35	35	0
GAINEY, Ed	EDM	1	35	35	0
FRANKLIN JR., M	EDM	1	24	24	0
MUHAMMAD, Brad	CGY	1	24	24	0
AUCLAIR, Adam	OTT	1	17	17	0
HLADIK, Ben	BC	1	16	16	0
METCHIE, Royce	TOR	1	15	15	1
JONES, Jonathan	TOR	1	14	14	0
REED, J.R.	MTL	1	14	14	0
LAWSON JR, Dexter	HAM	1	10	10	0
MOORE, Marcus	BC	1	9	9	0
ROSE, Winston	WPG	1	9	9	0
CLARK, Jeremy	SSK	1	8	0	0

FUMBLE RETURNS CONT'D

Player	Tm	No	Yds	LG	TD
STATZ, Nick	CGY	1	0	0	0
SUNDERLAND, Will	HAM	1	0	0	0
TAYLOR, Adarius	CGY	1	0	0	0
THURMAN, Jameer	HAM	1	0	0	0
WHYTE, Gordon	HAM	1	0	0	0
WOODMANSEY, Coulter	HAM	1	0	0	0
WYNN, Dylan	HAM	1	0	0	0

INTERCEPTIONS

Player	Tm	No	Yds	LG	TD
FRANKLIN, Benjie	TOR	1	6	6	0
LAWSON, Cameron	WPG	1	6	6	0
BRATTON, Darius	EDM	1	5	5	0
REAVIS, CJ	SSK	1	5	5	0
LAWRENCE, Simoni	HAM	1	4	4	0
CRANSTON, Ty	OTT	1	2	2	0
DALKE, Jayden	SSK	1	0	0	0
EDWARDS-COOPER, J	BC	1	0	0	0
GREENE, Adrian	BC	1	0	0	0
GRIFFIN, Frankie	OTT	1	0	0	0
LOKOMBO, Bo	BC	1	0	0	0
MAUGER, Quincy	BC	1	0	0	0
MORGAN, Nyles	EDM	1	0	0	0
MOXEY, Jonathan	CGY	1	0	0	0
MURRAY, Najee	MTL	1	0	0	0
SANKEY, Darnell	MTL	1	0	0	0
TAYLOR, Nick	CGY	1	0	0	0
WILLIAMS, Deontai	SSK	1	0	0	0

FORCED FUMBLES

Player	Tm	FF	Player	Tm	FF
BETTS, Mathieu	BC	3	DANIEL, Robertson	TOR	1
COLE, Brian	WPG	3	DARAMY-SWARAY, Abu	WPG	1
DEQUOY, Marc-Antoine	MTL	3	DEAN, Larry	SSK	1
JEFFCOAT, Jackson	WPG	3	EDWARDS-COOPER, J	BC	1
JEFFERSON, Willie	WPG	3	FORBES-MOMBLEAU, Vi	EDM	1
LAWRENCE, Simoni	HAM	3	GAINEY, Ed	EDM	1
REAVIS, CJ	SSK	3	GEORGE, Kenneth	HAM	1
BARLOW, Brandon	TOR	2	GODWIN, Terry	HAM	1
CARTER, Bryce	OTT	2	GRAHAM, Elliot	CGY	1
COSTIGAN, Thomas	TOR	2	GRAY, Geoff	WPG	1
DALKE, Jayden	SSK	2	HABA, Celestin	WPG	1
HOWSARE, Julian	CGY	2	HARTY, Jake	MTL	1
JUDGE, Cameron	CGY	2	HENDRIX, Dwayne	TOR	1
KATSANTONIS, Stavros	HAM	2	HOWELL, Justin	OTT	1
LEONARD, AC	EDM	2	JOHNSON JR, Gary	OTT	1
MARION, Benoit	TOR	2	JOHNSON, Evan	SSK	1
MCFADDEN, Tarvarus	TOR	2	JONES, Tony	EDM	1
METCHIE, Royce	TOR	2	KELLY, Jake	WPG	1
ORIMOLADE, Folarin	TOR	2	KNIGHT, Deionte	TOR	1
PETERS, Jamal	TOR	2	LAING, Cleyon	OTT	1
RUFFIN, Dionte	MTL	2	LAURENT, Ted	HAM	1
STUBBLEFIELD, Reggie	MTL	2	LAWRENCE, Desmond	WPG	1
TAYLOR, Adarius	CGY	2	LEMON, Shawn	MTL	1
THURMAN, Jameer	HAM	2	MAKONZO, Enock	EDM	1
WILLIAMS, Kobe	CGY	2	MAULDIN, Lorenzo	OTT	1
ADDAE, Alonzo	OTT	1	MCGHEE, Alijah	OTT	1
ADELEKE, Tunde	HAM	1	MCLAURIN, Mark	EDM	1
ADEYEMI-BERGLUND, I	CGY	1	MURRAY, Najee	MTL	1
ALBRIGHT, Christian	SSK	1	NICHOLS, Deatrick	WPG	1
AUCLAIR, Adam	OTT	1	OAKMAN, Shawn	TOR	1
AWE, Micah	CGY	1	PAREDES, Rene	CGY	1
BARON, Woody	BC	1	PICKETT, Adarius	TOR	1
BLESSMAN, Ta'Ala	OTT	1	PIERCE, Mason	TOR	1
BRISSETT, Dejon	TOR	1	RICHARDS, Tyrell	MTL	1
BROWN, Elliott	EDM	1	ROBERTSON, Pete	SSK	1
BRUNSON, T.J.	SSK	1	ROSE, Mike	CGY	1
CARNEY, Malik	HAM	1	SANKEY, Darnell	MTL	1
CERESNA, Jake	EDM	1	SAYLES, Marcus	BC	1
CHERRY, Nathan	BC	1	SCHAFFER, Thomas	OTT	1
CLEMENTS, Malik	WPG	1	SUTTON, Wesley	MTL	1
COTTOY, Jevon	BC	1	TAYLOR, Nick	CGY	1
COX JR, Bryan	SSK	1	UGUAK, Lwal	MTL	1
COXIE, Damonte	TOR	1	VAUGHTERS, James	CGY	1
CRAWFORD, Tre'	HAM	1	WALL, Titus	CGY	1
CROSS, Nic	HAM	1	WILSON, Kyle	HAM	1
DALEY, Tae	CGY	1	WILSON, Kyrie	WPG	1
DANDRIDGE, Brandin	OTT	1	ZEMA, Joseph	MTL	1

QB SACKS

Player	Tm	GP	QS	Avg	Player	Tm	GP	QS	Avg
BETTS, Mathieu *	BC	18	**18**	1.00	UGUAK, Lwal	MTL	18	**3**	0.17
LEONARD, A.C.	EDM	18	**12**	0.67	ONYEKA, Kene	OTT	18	**3**	0.17
CERESNA, Jake	EDM	18	**12**	0.67	DAVIS, Jamal	HAM	4	**2**	0.50
CARTER, Bryce	OTT	18	**12**	0.67	COX JR., Bryan	SSK	8	**2**	0.25
JEFFERSON, Willie	WPG	17	**11**	0.65	BROWN, Elliott	EDM	9	**2**	0.22
ROSE, Mike	CGY	18	**11**	0.61	WALL, Titus	CGY	11	**2**	0.18
ORIMOLADE, Folarin	TOR	17	**10**	0.59	DANIEL, Robertson	TOR	11	**2**	0.18
LEMON, Shawn	MTL	13	**9**	0.69	MOORE, Mike	CGY	12	**2**	0.17
BARLOW, Brandon	TOR	14	**9**	0.64	TA'ALA, Blessman	OTT	12	**2**	0.17
JEFFCOAT, Jackson	WPG	14	**8**	0.57	KRAMDI, Redha	WPG	14	**2**	0.14
BARON, Woody	BC	17	**8**	0.47	DOZIER, Branden	CGY	16	**2**	0.13
TEUHEMA, Sione	BC	17	**7**	0.41	RUGAMBA, Emmanuel	BC	17	**2**	0.12
SAYLES, Casey	HAM	17	**7**	0.41	JUDGE, Cameron	CGY	17	**2**	0.12
ROBERTSON, Pete	SSK	17	**7**	0.41	KNIGHT, Deionte	TOR	17	**2**	0.12
BEVERETTE, Tyrice	MTL	18	**7**	0.39	AWE, Micah	CGY	18	**2**	0.11
JOHNSON, Mustafa	MTL	18	**7**	0.39	CURTIS, Noah	EDM	18	**2**	0.11
LAING, Cleyon	OTT	18	**7**	0.39	KATSANTONIS, Stavros	HAM	18	**2**	0.11
JONES, Jonathan	TOR	18	**7**	0.39	DEAN, Larry	SSK	18	**2**	0.11
COSTIGAN, Thomas	TOR	13	**6**	0.46	DABIRE, Charbel	SSK	18	**2**	0.11
OAKMAN, Shawn	TOR	15	**6**	0.40	HOLM, Evan	WPG	18	**2**	0.11
HENDRIX, Dewayne	TOR	15	**6**	0.40	ROSCOE, Cody	SSK	3	**1**	0.33
HOWSARE, Julian	CGY	18	**6**	0.33	FOX, Miles	WPG	3	**1**	0.33
WAKEFIELD, Michael	OTT	18	**6**	0.33	USHER, Nick	MTL	5	**1**	0.20
SMITH, Robbie	TOR	18	**6**	0.33	SCHMEKEL, Tanner	WPG	5	**1**	0.20
PICKETT, Adarius	TOR	18	**6**	0.33	SANKEY, Darnell	MTL	6	**1**	0.17
VAUGHTERS, James	CGY	6	**5**	0.83	WYNN, Dylan	HAM	7	**1**	0.14
LANIER II, Anthony	SSK	14	**5**	0.36	PIERCE, Mason	TOR	9	**1**	0.11
LAWSON, Cameron	WPG	15	**5**	0.33	CHERRY, Nathan	BC	10	**1**	0.10
CARNEY, Malik	HAM	17	**5**	0.29	NOTREE, Bryce	MTL	10	**1**	0.10
MAULDIN IV, Lorenzo	OTT	17	**5**	0.29	BROOKS, Cariel	OTT	10	**1**	0.10
WALKER, Ricky	WPG	17	**5**	0.29	BRINKMAN, Jared	TOR	10	**1**	0.10
HLADIK, Ben	BC	18	**5**	0.28	WILSON, Kyrie	WPG	10	**1**	0.10
ADEYEMI-BERGLUND, I	CGY	18	**5**	0.28	RAYAM, TJ	CGY	11	**1**	0.09
LAWRENCE, Simoni	HAM	18	**5**	0.28	DIALLO, Mohamed	HAM	11	**1**	0.09
THURMAN, Jameer	HAM	18	**5**	0.28	GAINEY, Ed	EDM	12	**1**	0.08
JOHNSON, Micah	SSK	18	**5**	0.28	ACHEAMPONG, Samuel	EDM	12	**1**	0.08
THOMAS, Jake	WPG	18	**5**	0.28	GRIFFIN, Michael	CGY	13	**1**	0.08
HABA, Celestin	WPG	8	**4**	0.50	ELLIS, Avery	MTL	13	**1**	0.08
BROWN, Miles	SSK	12	**4**	0.33	CLARK, Jeremy	SSK	13	**1**	0.08
EALY, Kony	EDM	14	**4**	0.29	BENNETT, Mason	HAM	14	**1**	0.07
MORGAN, Nyles	EDM	15	**4**	0.27	MARUO, Les	WPG	14	**1**	0.07
MCMANIS, Wynton	TOR	16	**4**	0.25	CHRISTMAS, Demarcus	SSK	15	**1**	0.07
COLEMAN, Douglas	OTT	17	**4**	0.24	LEONARD, Richard	HAM	16	**1**	0.06
BIGHILL, Adam	WPG	17	**4**	0.24	SEWELL, Almondo	MTL	16	**1**	0.06
WIGGAN, Derek	CGY	18	**4**	0.22	WEBB, Damon	OTT	16	**1**	0.06
EDWARDS, Chris	HAM	18	**4**	0.22	MARION, Benoit	TOR	16	**1**	0.06
ALBRIGHT, Christian	SSK	4	**3**	0.75	BANKS, Josh	BC	17	**1**	0.06
CRAWFORD, Tre	HAM	9	**3**	0.33	SIDDIQI, Amir	BC	18	**1**	0.06
SANTOS-KNOX, Jovan	OTT	12	**3**	0.25	VARGA, Ryder	BC	18	**1**	0.06
CLEMENTS, Malik	WPG	12	**3**	0.25	LEE, TJ	BC	18	**1**	0.06
STUBBLEFIELD, Reggie	MTL	13	**3**	0.23	DEBAILLIE, T	BC	18	**1**	0.06
DAVIS, Jamal	MTL	14	**3**	0.21	WILLIAMS, Kobe	CGY	18	**1**	0.06
LAURENT, Ted	HAM	15	**3**	0.20	JONES, Tony	EDM	18	**1**	0.06
LOKOMBO, Bo	BC	16	**3**	0.19	GEORGE JR., Kenneth	HAM	18	**1**	0.06
SUTTON, Wes	MTL	16	**3**	0.19	CHAGNON, Frederic	MTL	18	**1**	0.06
REAVIS, CJ	SSK	17	**3**	0.18	AUCLAIR, Adam	OTT	18	**1**	0.06
MAUGER, Quincy	BC	18	**3**	0.17	KORTE-MOORE, Lake	SSK	18	**1**	0.06
MENARD, David	BC	18	**3**	0.17	EDOUARD, Jonathan	TOR	18	**1**	0.06

Notes re QB Sacks:

1. Mathieu Betts total set an all-time, single-season record for Most Sacks by a Canadian player.

PASS KNOCKDOWNS

Player	Tm	KD	Player	Tm	KD
JEFFERSON, Willie	WPG	13	SAYLES, Casey	HAM	3
HOLM, Evan	WPG	12	TAYLOR, Nick	CGY	3
NICHOLS, Deatrick	WPG	12	WILSON, Kyrie	WPG	3
PETERS, Garry	BC	11	ADDAE, Alonzo	OTT	2
LAWRENCE, Simoni	HAM	10	AUCLAIR, Adam	OTT	2
MARSHALL, Nick	SSK	10	BALTIMORE, Sherrod	OTT	2
LEONARD, Richard	HAM	9	BARON, Woody	BC	2
STUBBLEFIELD, Reggie	MTL	9	BROOKS, Cariel	OTT	2
WILLIAMS, Kobe	CGY	8	CERESNA, Jake	EDM	2
DANDRIDGE, Brandin	OTT	7	CHAGNON, Frederic	MTL	2
ENTO, Kabion	MTL	7	COLE, Brian	WPG	2
GEORGE JR, Kenneth	HAM	7	DALKE, Jayden	SSK	2
SAYLES, Marcus	BC	7	DAVIS, Ja'Gared	HAM	2
BRATTON, Darrius	EDM	6	FRANKLIN, Marloshawn	EDM	2
COLEMAN II, Douglas	OTT	6	HALLET, Nick	WPG	2
DEQUOY, Marc-Antoine	MTL	6	HLADIK, Ben	BC	2
DOZIER, Branden	CGY	6	HOWELL, Justin	OTT	2
LEWIS, Marcus	EDM	6	HUNTER, Money	OTT	2
MAUGER, Quincy	BC	6	MILLIGAN, Rolan	SSK	2
MCFADDEN, Tarvarus	TOR	6	SANKEY, Darnell	MTL	2
PICKETT, Adarius	TOR	6	SANTOS-KNOX, Jovan	OTT	2
WILLIAMS, Deontai	SSK	6	TEITZ, Micah	SSK	2
ELLIOTT, Javien	HAM	5	THOMAS, Kelon	CGY	2
HENDERSON, Amari	SSK	5	WALL, Titus	CGY	2
KATSANTONIS, Stavros	HAM	5	WASHINGTON, Trumain	SSK	2
LAWRENCE, Desmond	WPG	5	ADELEKE, Tunde	HAM	1
MOXEY, Jonathan	CGY	5	ADEYEMI-BERGLUND, I	CGY	1
PETERS, Jamal	TOR	5	ALEXANDER, Brandon	WPG	1
STIGGERS, Qwantez	TOR	5	ALLEN, AJ	SSK	1
SUNDERLAND, Will	HAM	5	BANKS, Josh	BC	1
SUTTON, Wesley	MTL	5	BETTS, Mathieu	BC	1
UGUAK, Lwal	MTL	5	CARNEY, Malik	HAM	1
BEVERETTE, Tyrice	MTL	4	CHRISTMAS, Demarcus	SSK	1
CLARK, Jeremy	SSK	4	COSTIGAN, Thomas	TOR	1
DANIEL, Robertson	TOR	4	CROSS, Nic	HAM	1
DEAN, Larry	SSK	4	DABIRE, Charbel	SSK	1
GRAY, Kai	EDM	4	ELLIS, Avery	MTL	1
HENDRIX, Dewayne	TOR	4	FORD, Jaxon	SSK	1
HOUSTON, Demerio	WPG	4	GREENE, Adrian	BC	1
KRAMDI, Redha	WPG	4	GRIFFIN, Frankie	OTT	1
LAWSON JR, Dexter	HAM	4	HUTTER, Scott	EDM	1
LEE, TJ	BC	4	JAMERSON, Natrell	CGY	1
LEMON, Shawn	MTL	4	JOHNSON, Mustafa	MTL	1
LOKOMBO, Bo	BC	4	JONES, Mike	BC	1
MONCRIEF, Derrick	SSK	4	KARAMOKO, Souleyman	WPG	1
OAKMAN, Shawn	TOR	4	KELLY, Jake	WPG	1
PURIFOY, Loucheiz	EDM	4	KONAR, Adam	EDM	1
ROBERTSON, Pete	SSK	4	KORTE-MOORE, Lake	SSK	1
THURMAN, Jameer	HAM	4	LAMONT, DeAndre	OTT	1
WEBB, Damon	OTT	4	LANIER, Anthony	SSK	1
AMOS, DaShaun	TOR	3	LEONARD, AC	EDM	1
AWE, Micah	CGY	3	MCLAURIN, Mark	EDM	1
BAILEY, Hakeem	OTT	3	MURRAY, Najee	MTL	1
DARAMY-SWARAY, Abu	WPG	3	NOTREE, Bryce	MTL	1
DARBY, Alden	WPG	3	ONYEKA, Kene	OTT	1
EALY, Kony	EDM	3	PELLEY, J-Min	EDM	1
EVANS, Ciante	MTL	3	REAVIS, CJ	SSK	1
GAINEY, Ed	EDM	3	RICHARDSON, Shaquille	CGY	1
JEFFCOAT, Jackson	WPG	3	RUFFIN, Dionte	MTL	1
JUDGE, Cameron	CGY	3	SEWELL, Almondo	MTL	1
KANNEH, Abdul	OTT	3	SMITH, Robbie	TOR	1
MCMANIS, Wynton	TOR	3	STAZ, Nick	CGY	1
METCHIE, Royce	TOR	3	THOMAS, Jake	WPG	1
PIERCE, Mason	TOR	3	THOMPSON, Dwayne	EDM	1
ROBERSON, Tre	CGY	3	VREDE, Tyron	OTT	1
RODGERS, Kordell	MTL	3	WAKEFIELD, Michael	OTT	1
ROSE, Winston	WPG	3	WILLIAMS, Avery	MTL	1
RUGAMBA, Emmanuel	BC	3	WILLIAMS, Jordan	TOR	1

2023 DEFENSIVE TACKLES

Player	Tm	DT	Player	Tm	DT	Player	Tm	DT	Player	Tm	DT
AWE, Micah	CGY	134	TEUHEMA, Sione	BC	37	UGUAK, Lwal	MTL	16	USHER, Nick	MTL	5
MORGAN, Nyles	EDM	107	WALKER, Ricky	WPG	37	WIGGAN, Derek	CGY	16	WILLIAMS, Darius	CGY	4
PICKETT, Adarius	TOR	105	EDWARDS-COOPER, Jalon	BC	36	KONGBO, Jonathan	HAM	15	HUTTER, Scott	EDM	4
DEAN, Larry	SSK	104	ORIMOLADE, Folarin	TOR	36	ACHEAMPONG, Sam	ED-HM	16	BRIGGS, Jesse	WPG	4
HLADIK, Ben	BC	101	WAKEFIELD, Michael	OTT	35	DAVIS, Ja'Gared	HAM	15	BURKE JR, Patrick	HAM	4
THURMAN, Jameer	HAM	97	SMITH, Robbie	TOR	34	AMOS, DaShaun	TOR	15	HARELIMANA, Brian	SSK	4
JUDGE, Cameron	CGY	90	WILLIAMS, Avery	MTL	34	VAUGHTERS, James	CGY	15	ALBRIGHT, Christian	SSK	4
BEVERETTE, Tyrice	MTL	89	LEWIS, Marcus	EDM	34	SUNDERLAND, Will	HAM	14	COTTOY, Jevon	BC	4
LAWRENCE, Simoni	HAM	84	MURRAY, Najee	MTL	33	DEBAILLIE, Tibo	BC	14	PAVIHI, Penei	HAM	4
LEE, TJ	BC	82	PIERCE, Mason	TOR	32	MENARD, David	BC	14	MCCLAIN, Terrell	CGY	4
MCMANIS, Wynton	TOR	79	ELLIOTT, Javien	HAM	32	SEWELL, Almondo	MTL	14	ODOMS-DUKES, Tre	CGY	4
GRIFFIN, Frankie	OTT	75	GAINEY, Ed	EDM	32	ONYEKA, Kene	OTT	13	ACKLIN, Jaelon	OTT	4
LOKOMBO, Bo	BC	75	PETERS, Jamal	TOR	32	SIDDIQI, Amir	BC	13	BROWN, Kevin	EDM	4
BIGHILL, Adam	WPG	74	ROSE, Winston	WPG	32	PARKER, Jamal	WPG	13	BUTLER, James	HAM	4
KONAR, Adam	EDM	73	ADELEKE, Tunde	HAM	31	DABIRE, Charbel	SSK	13	FRANKLIN, Benjie	TOR	4
METCHIE, Royce	TOR	72	CARTER, Bryce	OTT	31	KORTE-MOORE, Lake	SSK	13	JAMERSON, Natrell	CGY	4
HOLM, Evan	WPG	64	MARSHALL, Nic	SSK	31	CRAWFORD, Tre'	HAM	13	LYON, Nafees	MTL	4
SANTOS-KNOX, Jovan	OTT	64	SANKEY, Darnell	MTL	31	BAILEY, Hakeem	OTT	13	MCINNIS, Justin	BC	4
AUCLAIR, Adam	OTT	63	BARLOW, Brandon	TOR	30	LAURENT, Ted	HAM	13	MITCHELL, Dillon	EDM	4
DOZIER, Branden	CGY	63	GRIFFIN, Michael	CGY	29	FORD, Jaxon	SSK	12	RICHARDSON, Shaquille	CGY	4
WEBB, Damon	OTT	62	LAWSON JR, Dexter	HAM	29	BRINKMAN, Jared	TOR	12	RUBY, Jacob	OTT	4
COLEMAN II, Douglas	OTT	60	MAULDIN IV, Lorenzo	OTT	29	HABA, Celestin	WPG	12	VEREEN, David	HAM	4
REAVIS, C.J.	SSK	59	FRANKLIN JR, Marloshawn	EDM	28	HARRY, Jamie	TOR	12	WYNN, Dylan	HAM	4
RUGAMBA, Emmanuel	BC	58	JOHNSON, Micah	SSK	27	WILSON, Kyle	HAM	11	HALLETT, Nick	WPG	3
TEITZ, Micah	SSK	57	OAKMAN, Shawn	TOR	27	BANKS, Josh	BC	11	COLE, Brian	WPG	3
DEQUOY, Marc-Antoine	MTL	57	THOMPSON II, Dwayne	EDM	27	COX, Bryan	SSK	11	HERDMAN-REED, Justin	SSK	3
WALL, Titus	CGY	56	CHAGNON, Frederic	MTL	26	HUNTER, Monshadrik	OTT	11	COWAN, Brad	CGY	3
KATSANTONIS, Stavros	HAM	55	LEMON, Shawn	MTL	26	ROSS, Daniel	EDM	11	SADDLER, Ryan	OTT	3
DANIEL, Robertson	TOR	55	ADDAE, Alonzo	OTT	25	STEWART, Silas	CGY	11	BALDONADO, Habakkuk	SSK	3
ROBERTSON, Pete	SSK	55	LAMONT, DeAndre	OTT	25	RICHARDS, Tyrell	MTL	10	HOLLINS, Alexander	BC	3
GRAY, Kai	EDM	54	TAYLOR, Nick	CGY	25	MARUO, Les	WPG	10	JOHN, Aidan	OTT	3
SUTTON, Wesley	MTL	54	DANDRIDGE, Brandin	OTT	25	ELLIS, Avery	MTL	10	WILSON, Raheem	MTL	3
STIGGERS, Qwantez	TOR	53	EVANS, Ciante	MTL	25	WASHINGTON, Trumaine	SSK	10	CHARLIES-PIERRE, Olivier	EDM	3
CARNEY, Malik	HAM	52	CLARK, Jeremy	SSK	24	BROWN, Elliott	EDM	10	DOLEGALA, Jake	SSK	3
PETERS, Garry	BC	51	ROSE, Mike	CGY	24	MOORE, Mike	CGY	10	FOX, Miles	WPG	3
ROBERSON, Tre	CGY	51	CLEMENTS, Malik	WPG	23	NELSON, Cole	EDM	10	HANSEN, Thiadric	WPG	3
MONCRIEF, Derrick	SSK	50	MCFADDEN, Tarvarus	TOR	23	RAYAM, T.J.	CGY	10	HOGAN-SAINDON, Cyrille	OTT	3
HOUSTON, Demerio	WPG	50	CURTIS, Noah	EDM	23	VARGA, Ryder	BC	9	LAWLER, Kenny	WPG	3
SAYLES, Casey	HAM	50	DARAMY-SWARAY, A	WPG	23	BRUNSON, T.J.	SSK	9	LEWIS, Eugene	EDM	3
JONES, Jonathan	TOR	49	HENDRIX, Dewayne	TOR	23	JONES, Mike	BC	9	PRIESTER, Robert	TOR	3
PURIFOY, Loucheiz	EDM	49	RUFFIN, Dionte	MTL	23	DIALLO, Mohamed	HAM	9	ROSCOE, Cody	SSK	3
WILLIAMS, Jordan	TOR	48	KRAMDI, Redha	WPG	22	BENNETT, Anthony	WPG	8	EXUME, Kerfalla	WPG	2
HOWSARE, Julian	CGY	48	BARON, Woody	BC	22	HAGERTY, Josh	TOR	8	FRANCIS, Kevin	OTT	2
CERESNA, Jake	EDM	48	BROOKS, Cariel	OTT	22	CHARLES, Julian	CGY	8	CADWALLADER, Tanner	WPG	2
ENTO, Kabion	MTL	48	BROWN, Miles	SSK	22	LAWSON, Cameron	WPG	8	CASSAR, Jack	TOR	2
LEONARD, Richard	HAM	48	NOTREE, Bryce	MTL	21	PELLEY, J-Min	EDM	8	SOPIK, Fraser	HAM	2
MAUGER, Quincy	BC	46	DAVIS II, Jamal	MTL	21	WHITE, Tim	HAM	7	DEVINE-SCOTT, Bailey	CGY	2
EDWARDS, Chris	HAM	46	CHRISTMAS, Demarcus	SSK	21	CHERRY, Nathan	BC	7	ROMICK, Nigel	OTT	2
LEONARD, AC	EDM	46	JEFFCOAT, Jackson	WPG	21	LAWRENCE, Desmond	WPG	7	KELLY, Jake	WPG	2
WOODS, Josh	BC	45	JEFFERSON, Willie	WPG	21	EDOUARD, Jonathan	TOR	6	GOWANLOCK, Brock	MTL	2
WILLIAMS, Kobe	CGY	45	REED, J.R.	MTL	20	BAGAYOGO, Siriman-Harr.	BC	6	JONES, Tevin	SSK	2
HENDERSON, Amari	SSK	45	ADEYEMI-BERGLUND, I	CGY	20	GAUTHIER, Shayne	WPG	6	GRAHAM, Elliot	CGY	2
BETTS, Mathieu	BC	44	DARBY, Alden	WPG	20	TA'ALA, Blessman	OTT	6	ANTIGHA, Tobi	EDM	2
BRATTON, Darrius	EDM	44	MUHAMMAD, Brad	CGY	20	UMUNAKWE, Chizurum	OTT	6	SMITH, Kiondre	HAM	2
GEORGE JR, Kenneth	HAM	43	WOODS, Lawrence	HAM	20	MCGHEE, Alijah	OTT	6	UNGERER, David	TOR	2
JOHNSON, Mustafa	MTL	43	ALLEN, A.J.	SSK	19	OLUMBA, Donovan	EDM	6	AGUDOSI, Carlton	WPG	2
JONES, Tony	EDM	41	LANIER II, Anthony	SSK	19	LOKOMBO, Nelson	SSK	5	ANTWINE, Israel	MTL	2
WILLIAMS, Deontai	SSK	41	VREDE, Tyron	OTT	18	TAYLOR, Adarius	CGY	5	BAILEY, Rasheed	WPG	2
DALKE, Jayden	SSK	41	EALY, Kony	EDM	18	STATZ, Nick	CGY	5	BANE JR, Shawn	SSK	2
MCLAURIN, Mark	EDM	41	LAING, Cleyon	OTT	18	BENNETT, Mason	HAM	5	BEGELTON, Reggie	CGY	2
ALEXANDER, Brandon	WPG	41	MAKONZO, Enock	EDM	18	DALEY, Tae	CGY	5	BROXTON, Jarell	BC	2
HOWELL, Justin	OTT	39	MOXEY, Jonathan	CGY	18	DAVIS, Jamal	HAM	5	DESJARLAIS, Drew	OTT	2
KANNEH, Abdul	OTT	39	MILLIGAN, Rolan	SSK	17	BEMIY, Francis	BC	5	DUNBAR JR, Steven	EDM	2
STUBBLEFIELD, Reggie	MTL	38	COSTIGAN, Thomas	TOR	17	BUCK, Brody	MTL	5	FAJARDO, Cody	MTL	2
SAYLES, Marcus	BC	38	KNIGHT, Deionte	TOR	17	EMILUS, Samuel	SSK	5	GODWIN, Terry	HAM	2
WILSON, Kyrie	WPG	37	THOMAS, Jake	WPG	17	HEWITT, Jarrod	HAM	5	HARDRICK, Jermarcus	WPG	2
NICHOLS, Deatrick	WPG	37	GREENE, Adrian	BC	16	OLIVEIRA, Brady	WPG	5	HARDY, JaQuan	BC	2
RODGERS, Kordell	MTL	37	BALTIMORE, Sherrod	OTT	16	SPIEKER, Cole	MTL	5	HARDY, Justin	OTT	2

2023 DEFENSIVE TACKLES

Player	Tm	DT	Player	Tm	DT	Player	Tm	DT	Player	Tm	DT
HATCHER, Keon	BC	2	HARTY, Jake	MTL	1	BEARD, David	HAM	1	LOFTON, Eric	SSK	1
HAYDEL, Jeremiah	TOR	2	MARION, Benoit	TOR	1	BLAKE, Philip	SSK	1	MAIER, Jake	CGY	1
KORTE, Mark	EDM	2	MESSAM, Isaiah	BC	1	CAGE, Isiah	TOR	1	MCGHEE, Tyrique	WPG	1
MATTE, Kristian	MTL	2	ROUYER, Maxime	BC	1	CALLENDER, Nick	MTL	1	MCMAHON, Deonta	TOR	1
MAYALA, Hergy	MTL	2	CIBASU, Regis	MTL	1	CAREY, Ka'Deem	CGY	1	MIZZELL, Taquan	BC	1
MICHEL, Marken	CGY	2	LEONE, Richie	OTT	1	COUTURE, Michael	BC	1	MOORE, Marcus	BC	1
MIDDLETON, Darel	EDM	2	CORMIER, Lucas	OTT	1	COXIE, Damonte	TOR	1	NICASTRO, Peter	TOR	1
MOORE, DaMontre	CGY	2	CRAWFORD, Aaron	CGY	1	CRUM, Dustin	OTT	1	PEIRSON, Andrew	BC	1
MORROW, Jamal	SSK	2	MENCER, Eli	EDM	1	DANIELS, DaVaris	TOR	1	PELEHOS, Zack	OTT	1
PIGROME, Tyrrell	OTT	2	STEVENS, Deshawn	OTT	1	DAVIS, Quartney	MTL	1	PRUKOP, Dakota	WPG	1
SANDERS, Caleb	SSK	2	THOMAS ERLINGTON, Sean	HAM	1	DEMERY,DèAntne	CGY	1	REVENBERG, Brandon	HAM	1
SCHAFFER, Thomas	OTT	2	MOORE, Chris	MTL	1	DESJARDINS, Vincent	MTL	1	RHYMES, Dominique	BC	1
SCHOEN, Dalton	WPG	2	YOUNG, Perry	CGY	1	DUKES, Cameron	TOR	1	SCARVER, Savon	OTT	1
SNEAD, Tyler	MTL	2	COBB, Gavin	EDM	1	EGBULE, Emeke	EDM	1	SCHMEKEL, Tanner	WPG	1
STANBACK, William	MTL	2	MCALLISTER, Tyreik	HAM	1	EVANS, Caleb	MTL	1	SHIVERS, Shaun	BC	1
SUTTON, Eric	TOR	2	WILLIAMS, Terry	BC	1	FFRENCH, Maurice	EDM	1	STERNS, Jarreth	SSK	1
WHITEHEAD, Lucky	BC	2	FERLAND, Logan	SSK	1	FIGUEROA, Joel	HAM	1	STEWARD, Hunter	OTT	1
WILLIAMS, D'haquille	HAM	2	MILLS, Dedrick	CGY	1	FINE, Mason	SSK	1	TCHANGAM, Alex	CGY	1
HOYTE, Trevor	TOR	1	NDUKWE, Toby	CGY	1	FLETCHER, Walter	MTL	1	TUCK, James	MTL	1
ONYEKA, Kosi	SSK	1	PICTON, Mitchell	SSK	1	GARBUTT, Tyrique	WPG	1	TUCKER, Cole	CGY	1
GAGNE, Alexandre	MTL	1	SMITH, Tevaun	OTT	1	GITTENS JR, Kurleigh	TOR	1	TUGGLE, De'Montre	OTT	1
FELTMATE, Bailey	HAM	1	ST-LOT, Shaquille	CGY	1	HARRIS, Trevor	SSK	1	USHER, Nick	BC	1
CRANSTON, Ty	OTT	1	THOMPSON, Malcolm	CGY	1	HUNTER, Ryan	TOR	1	VALENTINE-TURNER, J	OTT	1
THOMAS, Kelon	CGY	1	ACHEAMPONG, Samuel	TOR	1	IVEY, Martez	EDM	1	WILLIAMS, Devonte	OTT	1
BRISSETT, Dejon	TOR	1	ALLEN, Dejon	TOR	1	JOHN, Rysen	CGY	1	WOODMANSEY, Coulter	HAM	1
MOORE, Charlie	CGY	1	AMBLES, Markeith	CGY	1	KEMP, Brandon	HAM	1	WORTHY, Chandler	MTL	1
LINDLEY, Zach	MTL	1	BANDY, Logan	SSK	1	LEWIS, Tommylee	CGY	1			
TAYLOR, Jake	EDM	1	BAYLESS, Omar	HAM	1	LOCKSLEY, Kai	EDM	1			

2023 SPECIAL TEAMS TACKLES

Player	Tm	ST	Player	Tm	ST	Player	Tm	ST	Player	Tm	ST
FLOWERS-LLOYD, Carthell	HAM	31	SMITH, Robbie	TOR	11	CLEMENTS, Malik	WPG	6	PAREDES, Rene	CGY	4
WILLIAMS, Darius	CGY	22	ARCHIBALD, Joshua	BC	10	COPELAND, Tysen-Otis	MTL	6	RUGAMBA, Emmanuel	BC	4
BEVERETTE, Tyrice	MTL	20	BERTRAND-HUDON, Thom.	SSK	10	DOLL, Tanner	OTT	6	STEVENS, Deshawn	OTT	4
HALLETT, Nick	WPG	20	CALVER, Brandon	TOR	10	GRIFFIN, Michael	CGY	6	THOMAS ERLINGTON, Sean	HAM	4
ALLEN, A.J.	SSK	19	GREENE, Adrian	BC	10	KELLY, Jake	WPG	6	WILLIAMS, Jordan	TOR	4
PICKETT, Adarius	TOR	19	HERDMAN-REED, Jordan	CGY	10	KRAMDI, Redha	WPG	6	WILLIAMS, Kobe	CGY	4
EXUME, Kerfalla	WPG	17	HERDMAN-REED, Justin	SSK	10	MACKIE, David	BC	6	WILSON, Kyle	HAM	4
FRANCIS, Kevin	OTT	17	JOHNSON JR, Gary	OTT	9	REAVIS, C.J.	SSK	6	WILSON, Kyrie	WPG	4
HOYTE, Trevor	TOR	17	LINDLEY, Zach	MTL	9	ROUYER, Maxime	BC	6	ADELEKE, Tunde	HAM	3
HUTTER, Scott	EDM	17	SOPIK, Fraser	HAM	9	SIDDIQI, Amir	BC	6	ADEYEMI-BERGLUND, I	CGY	3
ONYEKA, Kosi	SSK	17	TAYLOR, Jake	EDM	9	TEITZ, Micah	SSK	6	ALEXANDER, Deontez	EDM	3
CADWALLADER, Tanner	WPG	16	WOODS, Josh	BC	9	WILLIAMS, Deontai	SSK	6	BAGAYOGO, Siriman-Harr.	BC	3
GAGNE, Alexandre	MTL	16	ANTWI, Jeshrun	MTL	8	CIBASU, Regis	MTL	5	BROOKS, Shannon	EDM	3
FELTMATE, Bailey	HAM	15	AUGUSTINE, Johnny	WPG	8	DALLAIRE, David	MTL	5	COWAN, Brad	CGY	3
ONYEKA, Kene	OTT	15	BRODRIQUE, Michael	EDM	8	DEQUOY, Marc-Antoine	MTL	5	DALKE, Jayden	SSK	3
SCHAKEL, Josiah	EDM	15	BURKE JR, Patrick	HAM	8	FEDERICO, Anthony	HAM	5	DARBY, Alden	WPG	3
AUCLAIR, Adam	OTT	14	CHAGNON, Frederic	MTL	8	FORD, Jaxon	SSK	5	FLINTOFT, Stefan	BC	3
CASSAR, Jack	TOR	14	DEVINE-SCOTT, Bailey	CGY	8	GARAND-GAUTHIER, F	HAM	5	GAUTHIER, Shayne	WPG	3
COLE, Brian	WPG	14	HARTY, Jake	MTL	8	GOSSELIN, Anthony	OTT	5	JACKSON, Damian	WPG	3
CROSS, Nick	HAM	14	KWAMOU, Daniel	TOR	8	GOWANLOCK, Brock	MTL	5	JONES, Tevin	SSK	3
GREEN, Tanner	EDM	14	MARION, Benoit	TOR	8	LEONE, Richie	OTT	5	KONGBO, Jonathan	HAM	3
POWER, Charlie	CGY	14	MAUGER, Quincy	BC	8	PETER, James	OTT	5	MILANOVIC-LITRE, Ante	OTT	3
ADEBOBOYE, Daniel	TOR	13	PLAMONDON, Jacob	EDM	8	APPOLON, Woodly	EDM	4	MOORE, Chris	MTL	3
CRANSTON, Ty	OTT	13	ROMICK, Nigel	OTT	8	CORMIER, Lucas	OTT	4	MUHAMMAD, Brad	CGY	3
JONES, Jonathan	TOR	13	ADDAE, Alonzo	OTT	7	CRAWFORD, Aaron	CGY	4	PARKER, Brooks	BC	3
VARGA, Ryder	BC	13	BRUNSON, T.J.	SSK	7	GRIFFIN, Frankie	OTT	4	PARKER, Jamal	WPG	3
BRIGGS, Jesse	WPG	12	DOMINIQUE, Jeremie	EDM	7	HARELIMANA, Brian	SSK	4	SADDLER, Ryan	OTT	3
RENE, Patrice	BC	12	DOZIER, Branden	CGY	7	HICKSON, Frankie	SSK	4	STIGGERS, Qwantez	TOR	3
THOMAS, Kelon	CGY	12	MARUO, Les	WPG	7	HINSPERGER, Jack	BC	4	STUBBLEFIELD, Reggie	MTL	3
BRISSETT, Dejon	TOR	11	MESSAM, Isaiah	BC	7	HOLM, Evan	WPG	4	TAYLOR, Adarius	CGY	3
EDOUARD, Jonathan	TOR	11	PICKETT, Riley	BC	7	LAUTHER, Brett	SSK	4	TERNOWSKI, Tyler	HAM	3
JONES, Tony	EDM	11	REAVES, Jordan	EDM	7	LEE, TJ	BC	4	WHYTE, Gordon	HAM	3
MOORE, Charlie	CGY	11	WALL, Titus	CGY	7	LOKOMBO, Nelson	SSK	4	WILLIAMS, Avery	MTL	3
NOTREE, Bryce	MTL	11	AWE, Micah	CGY	6	MCFADDEN, Tarvarus	TOR	4	YOUNG, Perry	CGY	3
REED, J.R.	MTL	11	BEDE, Boris	TOR	6	MENCER, Eli	EDM	4	JOSEPH, Vosean	HM-O	3
RICHARDS, Tyrell	MTL	11	BURTON-KRAHN, Luke	EDM	6	MIDDLEMOST, Tyson	CGY	4	ADJEY, Peter	EDM	2

2023 SPECIAL TEAMS TACKLES

Player	Tm	ST	Player	Tm	ST	Player	Tm	ST	Player	Tm	ST
ALBRIGHT, Christian	SSK	2	PAVIHI, Penei	HAM	2	DOMAGALA, Michael	OTT	1	MCNARY, Dishon	MTL	1
BALDONADO, Habakkuk	SSK	2	PENNY-LARYEA, Enoch	HAM	2	DUBOIS, Marco	OTT	1	MILLS, Dedrick	CGY	1
BALTIMORE, Sherrod	OTT	2	PETERS, Garry	BC	2	DUBUISSON, Mike	EDM	1	MONCRIEF, Derrick	SSK	1
BARLOW, Brandon	TOR	2	SANKOH, Tigie	TOR	2	EDWARDS-COOPER, Jalon	BC	1	NDUKWE, Toby	CGY	1
BEEKSMA, Jared	WPG	2	SHEAHAN, Jamieson	WPG	2	ELLIS, Avery	MTL	1	NICHOLS, Deatrick	WPG	1
BENNETT, Anthony	WPG	2	SINDANI, Richard	TOR	2	FERLAND, Logan	SSK	1	ODOMS-DUKES, Tre	CGY	1
BENNETT, Jackson	OTT	2	STATZ, Nick	CGY	2	FERVIUS, Shedler	MTL	1	ONYEKA, Godfrey	SSK	1
BETTS, Mathieu	BC	2	VEDVIK, Kaare	HAM	2	FLINT, Bailey	HAM	1	PICTON, Mitchell	SSK	1
BURTENSHAW, Konner	WPG	2	VREDE, Tyron	OTT	2	GUILLEMETTE, Adam	TOR	1	PIERCE, Mason	TOR	1
COBB, Gavin	EDM	2	WEBB, Damon	OTT	2	HAGERTY, Josh	TOR	1	SAYLES, Marcus	BC	1
COTTOY, Jevon	BC	2	WILLIAMS, Terry	BC	2	HAGGERTY, John	TOR	1	SINDANI, Richie	HAM	1
DABIRE, Charbel	SSK	2	WOODS, Lawrence	HAM	2	HAKUNAVANHU, Luther	CGY	1	SMITH, Kiondre	HAM	1
FAITHFULL, Dean	EDM	2	ZEMA, Joseph	MTL	2	HENDERSON, Amari	SSK	1	SMITH, Tevaun	OTT	1
FORBES-MOMBLEAU, V	EDM	2	ANTIGHA, Tobi	EDM	1	HENINGER, Nick	MTL	1	ST-LOT, Shaquille	CGY	1
GRAHAM, Elliot	CGY	2	AWACHIE, Albert	SSK	1	HLADIK, Ben	BC	1	SUNDERLAND, Will	HAM	1
GRAY, Kai	EDM	2	BELL, Bryce	CGY	1	HOLLINS, Alexander	BC	1	SUTTON, Wesley	MTL	1
HUS, Jorgen	SSK	2	BENNETT, Mason	HAM	1	HOWSARE, Julian	CGY	1	TA'ALA, Blessman	OTT	1
JULIEN, Jake	EDM	2	BENSON, Mike	WPG	1	JOHN, Aidan	OTT	1	TAYLOR, Nick	CGY	1
KATSANTONIS, Stavros	HAM	2	CLEMONS, Rodney	SSK	1	JONES, Mike	BC	1	THOMPSON, Malcolm	CGY	1
KORSAK, Adam	SSK	2	COSTIGAN, Thomas	TOR	1	JUDGE, Cameron	CGY	1	UMUNAKWE, Chizurum	OTT	1
KORTE-MOORE, Lake	SSK	2	CRAWFORD, Tre'	HAM	1	KOLAREVIC, Chris	HAM	1	UNGERER, David	TOR	1
LOKOMBO, Bo	BC	2	DALEY, Tae	CGY	1	KONAR, Adam	EDM	1	WASHINGTON, Trumaine	SSK	1
MAYALA, Hergy	HAM	2	DAVIS II, Jamal	MTL	1	LAMONT, DeAndre	OTT	1	WHITE, Tim	HAM	1
MCALLISTER, Tyreik	HAM	2	DAVIS, Ja'Gared	HAM	1	LAWSON JR, Dexter	HAM	1	WILSON, Raheem	MTL	1
MCLAURIN, Mark	EDM	2	DAVIS, Jamal	HAM	1	MALTOS, Jose Carlos	MTL	1			
MILLIGAN, Rolan	SSK	2	DEAN, Matt	SSK	1	MCCLAIN, Terrell	CGY	1			
NICHOLS, Spencer	TOR	2	DHEILLY, Nicholas	SSK	1	MCMANIS, Wynton	TOR	1			

2023 TOTAL TACKLES LEADERS

Player	Tm	DT	ST	TT	Player	Tm	DT	ST	TT
AWE, Micah	CGY	134	6	**140**	ROBERTSON, Pete	SSK	55	0	**55**
PICKETT, Adarius	TOR	105	19	**124**	SUTTON, Wesley	MTL	54	1	**55**
BEVERETTE, Tyrice	MTL	89	20	**109**	MAUGER, Quincy	BC	46	8	**54**
MORGAN, Nyles	EDM	107	0	**107**	WOODS, Josh	BC	45	9	**54**
DEAN, Larry	SSK	104	0	**104**	PETERS, Garry	BC	51	2	**53**
HLADIK, Ben	BC	101	1	**102**	CARNEY, Malik	HAM	52	0	**52**
THURMAN, Jameer	HAM	97	0	**97**	JONES, Tony	EDM	41	11	**52**
JUDGE, Cameron	CGY	90	1	**91**	WILLIAMS, Jordan	TOR	48	4	**52**
LEE, TJ	BC	82	4	**86**	MONCRIEF, Derrick	SSK	50	1	**51**
LAWRENCE, Simoni	HAM	84	0	**84**	ROBERSON, Tre	CGY	51	0	**51**
MCMANIS, Wynton	TOR	79	1	**80**	HOUSTON, Demerio	WPG	50	0	**50**
GRIFFIN, Frankie	OTT	75	4	**79**	SAYLES, Casey	HAM	50	0	**50**
AUCLAIR, Adam	OTT	63	14	**77**	HOWSARE, Julian	CGY	48	1	**49**
LOKOMBO, Bo	BC	75	2	**77**	PURIFOY, Loucheiz	EDM	49	0	**49**
BIGHILL, Adam	WPG	74	0	**74**	WILLIAMS, Kobe	CGY	45	4	**49**
KONAR, Adam	EDM	73	1	**74**	CERESNA, Jake	EDM	48	0	**48**
METCHIE, Royce	TOR	72	0	**72**	ENTO, Kabion	MTL	48	0	**48**
DOZIER, Branden	CGY	63	7	**70**	LEONARD, Richard	HAM	48	0	**48**
HOLM, Evan	WPG	64	4	**68**	WILLIAMS, Deontai	SSK	41	6	**47**
REAVIS, C.J.	SSK	59	6	**65**	BETTS, Mathieu	BC	44	2	**46**
SANTOS-KNOX, Jovan	OTT	64	0	**64**	EDWARDS, Chris	HAM	46	0	**46**
WEBB, Damon	OTT	62	2	**64**	HENDERSON, Amari	SSK	45	1	**46**
TEITZ, Micah	SSK	57	6	**63**	LEONARD, AC	EDM	46	0	**46**
WALL, Titus	CGY	56	7	**63**	SMITH, Robbie	TOR	34	11	**45**
DEQUOY, Marc-Antoine	MTL	57	5	**62**	BRATTON, Darrius	EDM	44	0	**44**
JONES, Jonathan	TOR	49	13	**62**	DALKE, Jayden	SSK	41	3	**44**
RUGAMBA, Emmanuel	BC	58	4	**62**	GEORGE JR, Kenneth	HAM	43	0	**43**
COLEMAN II, Douglas	OTT	60	0	**60**	JOHNSON, Mustafa	MTL	43	0	**43**
KATSANTONIS, Stavros	HAM	55	2	**57**	MCLAURIN, Mark	EDM	41	2	**43**
GRAY, Kai	EDM	54	2	**56**	ALEXANDER, Brandon	WPG	41	0	**41**
STIGGERS, Qwantez	TOR	53	3	**56**	STUBBLEFIELD, Reggie	MTL	38	3	**41**
DANIEL, Robertson	TOR	55	0	**55**	WILSON, Kyrie	WPG	37	4	**41**

2023 DEFENSIVE BESTS

TACKLES - SEASON-HIGHS

DEFENSIVE TACKLES:			
DANIEL, Robertson*	TOR	Aug 03	16
PICKETT, Adarius	TOR	Sep 15	13
AWE, Micah	CGY	Oct 13	13
AWE, Micah	CGY	Oct 27	13
AWE, Micah	CGY	Jun 08	12
STUBBLEFIELD, R	MTL	Sep 09	12
DEAN, Larry	SSK	Sep 22	12
MORGAN, Nyles	EDM	Sep 22	12
SPEC. TEAMS TACKLES:			
LINDLEY, Zach	OTT	Jun 10	5
10 players with ...			4
incl. FLOWERS-LLOYD, C (3x)			4
TOTAL TACKLES:			
DANIEL, Robertson	TOR	Aug 03	16
PICKETT, Adarius	TOR	Sep 15	15

*** Tied for 2nd-highest all-time**

OTHER SEASON-HIGHS

INTERCEPTIONS:			
DANIEL, Robertson	TOR	Jul 03	3
8 players with ...			2
QB SACKS:			
BETTS, Mathieu	BC	Jun 22	3
LEONARD, A.C.	EDM	Jul 06	3
LANIER II, Anthony	SSK	Aug 16	3
BARLOW, Brandon	TOR	Sep 15	3
CARTER, Bryce	OTT	Sep 22	3
PASS KNOCKDOWNS:			
DANDRIDGE, B	OTT	Sep 08	4
STUBBLEFIELD, R	MTL	Aug 11	4

BEST INDIVIDUAL PERFORMANCES - LONGEST PLAYS & SINGLE-GAME HIGHS:

LONGEST PLAYS:

Rush	69	Will Stanback	Sep 02	MTL	vs	BC
Pass Compl'n	102	T.Cornelius-E.Lewis	Jun 11	EDM	vs	SSK
	95	J.Maier-M.Michel	Jul 23	CGY	vs	OTT
FG made	54	Lewis Ward	Jul 28	OTT	vs	HAM
	54	Brett Lauther	Aug 06	SSK	vs	OTT
Punt	90	Adam Korsak	Jun 24	SSK	at	CGY
Kickoff	100	Dean Faithfull	Aug 10	EDM	vs	WPG
	100	Boris Bede	Aug 13	TOR	vs	OTT
Punt Ret	107	Mario Alford	Sep 22	SSK	at	OTT
Kickoff Ret	98	Deontez Alexander	Oct 21	EDM	at	WPG
Missed FG Ret	122	Tyreik McAllister	Oct 28	HAM	at	MTL
Interception	108	Marc-A DeQuoy	Sep 30	MTL	at	OTT
Fumble Ret	63	Jalon Edwards-Cooper	Jul 09	BC	vs	MTL

SINGLE-GAME HIGHS:

Rushing yards	175	Kevin Brown	Sep 15	EDM	at	SSK
No of receptions	13	Reggie Begelton	Sep 23	CGY	vs	MTL
Receiving yards	203	Reggie Begelton	Aug 25	CGY	at	TOR
Pass attempts	47	Matthew Shiltz	Jun 23	HAM	vs	MTL
Completions	31	Mason Fine	Jul 22	SSK	at	BC
	31	Jake Dolegala	Sep 29	SSK	at	BC
	31	Zach Collaros	Oct 06	WPG	at	BC
Passing yards	458	Vernon Adams Jr.	Aug 20	BC	at	SSK
TD passes	5	Zach Collaros	Sep 09	WPG	vs	SSK
Def. Tackles	16	Robertson Daniel	Aug 04	TOR	at	CGY
	13	Adarius Pickett	Sep 15	TOR	at	MTL
	13	Micah Awe (3 times)		CGY		
Interceptions	3	Robertson Daniel	Jul 03	TOR	vs	BC

CFL TEAM ANALYTICS

Scoring	2023 TEAM SCORING BY QUARTER:						2023 OPPT SCORING BY QUARTER:					
Team	**Pts**	**Q1**	**Q2**	**Q3**	**Q4**	**OT**	**Pts**	**Q1**	**Q2**	**Q3**	**Q4**	**OT**
BC Lions	**495**	110	155	89	141	0	**439**	68	146	108	109	8
Calgary	**412**	66	133	101	103	9	**471**	89	140	91	137	14
Edmonton	**367**	82	121	74	90	0	**517**	102	142	149	124	0
Hamilton	**408**	47	134	105	122	0	**461**	113	129	81	138	0
Montreal	**442**	78	124	97	143	0	**392**	98	107	78	109	0
Ottawa	**415**	76	119	80	126	14	**507**	98	134	131	135	9
Saskatchewan	**387**	77	101	92	103	14	**551**	88	177	115	162	9
Toronto	**591**	182	145	125	139	0	**396**	76	125	69	126	0
Winnipeg	**594**	123	161	144	149	17	**377**	109	93	85	76	14
CFL TOTAL	**4,111**	**841**	**1,193**	**907**	**1,116**	**54**	**4,111**	**841**	**1,193**	**907**	**1,116**	**54**

Possessions		Off	FG	FG	Off					2-&-Outs		Avg	Own 1-40		Own 41-55		Op 55-41		Opp 40-1	
Team	**Poss**	**TD**	**Made**	**Miss**	**T/O**	**Punt**	**S/T**	**Oth**	**TD%**	**Tot**	**%**	**FP***	**Drv**	**TD**	**Drv**	**TD**	**Drv**	**TD**	**Drv**	**TD**
BC Lions	**247**	45	50	3	40	97	0	12	18%	71	29%	36yl	175	32	39	9	18	7	16	8
Calgary	**251**	33	52	8	28	122	0	8	13%	89	35%	40yl	162	21	36	11	24	8	17	8
Edmonton	**238**	37	23	6	41	121	1	9	16%	78	33%	37yl	186	16	27	4	16	7	10	6
Hamilton	**243**	35	42	6	45	102	3	10	14%	85	35%	35yl	172	15	45	8	22	9	11	1
Montreal	**239**	31	46	14	32	103	0	13	13%	76	32%	37yl	158	21	38	9	15	5	19	6
Ottawa	**259**	33	42	7	43	117	0	17	13%	93	36%	37yl	167	18	52	5	13	3	14	4
Saskatchewan	**257**	34	40	8	46	117	2	10	13%	81	32%	37yl	174	19	44	5	11	3	16	5
Toronto	**249**	56	40	3	25	110	0	15	22%	77	31%	42yl	176	14	45	9	18	3	11	8
Winnipeg	**241**	62	46	5	34	78	0	16	26%	71	29%	38yl	161	40	36	9	10	2	13	7
CFL TOTAL	**2,224**	**366**	**381**	**60**	**334**	**967**	**6**	**110**	**16%**											

* Avg drive start yard line i.e. Own 33 yl

2nd Down	Team Totals:			2nd & 1-3 Yds			2nd & 4-6 Yds			2nd & 7+ Yds			Avg*	OPPONENTS:		
Conversions	**Att**	**Md**	**Pct**	**Att**	**Md**	**Pct**	**Att**	**Md**	**Pct**	**Att**	**Md**	**Pct**	**To Go**	**Att**	**Md**	**Pct**
BC Lions	380	193	50.8	67	49	73.1	94	60	63.8	219	84	38.4	7.82	395	182	46.1
Calgary	401	175	43.6	82	64	78.0	99	40	40.4	220	71	32.3	7.45	392	189	48.2
Edmonton	350	159	45.4	72	49	68.1	94	50	53.2	184	60	32.6	7.48	400	211	52.8
Hamilton	410	199	48.5	64	43	67.2	98	53	54.1	248	103	41.5	7.73	366	178	48.6
Montreal	382	173	45.3	78	56	71.8	97	45	46.4	207	72	34.8	7.27	396	188	47.5
Ottawa	397	176	44.3	78	56	71.8	88	43	48.9	231	77	33.3	7.35	387	190	49.1
Saskatchewan	408	181	44.4	72	48	66.7	89	42	47.2	247	91	36.8	7.70	385	189	49.1
Toronto	366	186	50.8	86	66	76.7	98	51	52.0	182	69	37.9	7.22	417	194	46.5
Winnipeg	400	227	56.8	103	84	81.6	112	67	59.8	185	76	41.1	6.33	355	148	41.7
CFL-WIDE	**3,494**	**1,669**	**47.8**	**702**	**515**	**73.4**	**869**	**451**	**51.9**	**1923**	**703**	**36.6**	**7.37**	**3493**	**1,669**	**47.8**

* Avg yards to go on 2nd down conversion plays i.e. 2nd & 8 yards

RED ZONE	RED ZONE CHANCES:				Oppt
Team	**Tot**	**TD**	**TD%**	**Rnk**	**RZ%**
BC Lions	52	31	59.6	***3***	53.6
Calgary	47	24	51.1	***T6***	54.5
Edmonton	36	24	66.7	***1***	54.0
Hamilton	57	31	54.4	***5***	56.4
Montreal	47	23	48.9	***8***	52.8
Ottawa	50	23	46.0	***9***	59.6
Saskatchewan	47	24	51.1	***T6***	61.1
Toronto	63	40	63.5	***2***	58.3
Winnipeg	71	42	59.2	***4***	50.0
CFL-WIDE	**470**	**262**	**55.7**		**55.7**

T/OVERS	Give	Int	Fum	T/O	On	Take	Int	Fum	T/O	T/O
Team	**Away**	**Off**	**Lost**	**Dns**	**S/T**	**Away**	**Off**	**Lost**	**Dns**	**Ratio**
BC Lions	**44**	23	10	11	*(4)*	**32**	15	8	9	**-12**
Calgary	**30**	16	7	7	*(2)*	**39**	16	11	12	**+9**
Edmonton	**43**	19	9	15	*(2)*	**23**	13	5	7	**-18**
Hamilton	**47**	23	12	12	*(2)*	**43**	19	15	9	**-4**
Montreal	**34**	16	13	5	*(2)*	**48**	22	14	12	**+14**
Ottawa	**47**	18	18	11	*(4)*	**43**	24	13	6	**-4**
Saskatch'n	**49**	18	15	16	*(3)*	**29**	15	9	5	**-20**
Toronto	**27**	15	5	7	*(2)*	**54**	27	15	12	**+27**
Winnipeg	**35**	15	13	7	*(1)*	**43**	12	12	19	**+8**
CFL-WIDE	**356**	**163**	**102**	**91**	***(22)***	**354**	**163**	**102**	**91**	

NOTES: 1. Interceptions or Fumbles Lost on 2-pt Convert attempts are NOT counted as Turnovers since no new series of downs results (next play generally a kickoff).

2023 CFL GAME PARTICIPATION

BC	Pos	St	GP	GS	PL
ADAMS JR, Vernon	QB	A	18	16	2
ARCHIBALD, Joshua	DL	N	16	0	2
BAGAYOGO, Siriman	DB	N	14	0	2
BANKS, Josh	DL	A	17	17	2
BARON, Woody	DL	A	17	17	2
BEMIY, Francis	DL	N	8	0	2
BETTS, Mathieu	DL	N	18	18	2
BRICE, Chase	QB	A	2	0	0
BROXTON, Jarell	OL	A	17	17	2
CHERRY, Nathan	DL	N	10	1	0
CHUNGH, Sukh	OL	N	17	17	2
COTTOY, Jevon	WR	N	18	18	2
COUTURE, Michael	OL	N	18	18	2
DAVIS, Dominique	QB	A	18	0	2
DEBAILLIE, Tibo	DL	G	18	2	2
EBERHARDT, Ayden	WR	A	2	2	0
EDWARDS-COOPER, Jalon	DB	A	13	13	0
EVANS, Dane	QB	A	16	2	2
FLINTOFT, Stefan	K-P	A	18	0	2
GREENE, Adrian	DB	N	17	4	2
HARDY, JaQuan	RB	A	2	2	0
HATCHER, Keon	WR	A	15	15	2
HINSPERGER, Jack	LB	N	6	0	1
HLADIK, Ben	LB	N	18	18	1
HOLLINS, Alexander	WR	A	18	18	2
JONES, Mike	DB	A	5	4	2
KNEVEL, David	OL	N	18	5	2
LAFRANCE, Kienan	RB	N	10	0	0
LEE, T.J.	DB	A	18	18	2
LOKOMBO, Bo	LB	N	16	14	2
MACKIE, David	DB	N	17	0	2
MAUGER, Quincy	DB	A	18	17	2
MCINNIS, Justin	WR	N	18	11	2
MENARD, David	DL	N	18	0	2
MESSAM, Isaiah	DB	N	11	0	2
MIZELL, Taquan	RB	A	14	14	2
MOORE, Marcus	DL	A	2	0	2
PACKER, Tyler	OL	N	1	0	0
PARKER, Brooks	LB	A	8	0	0
PEIRSON, Andrew	OL	N	18	14	2
PERKINS, Kent	OL	A	18	18	2
PETERMANN, Daniel	WR	N	11	0	0
PETERS, Garry	DB	A	18	18	2
PICKETT, Riley	LS	N	18	0	2
RENE, Patrice	DB	N	16	0	2
RHYMES, Dominique	WR	A	10	10	2
ROUYER, Maxime	LB	G	11	0	1
RUGAMBA, Emmanuel	LB	A	17	16	2
SAYLES, Marcus	DB	A	18	18	2
SCHLEUGER, Chris	OL	A	1	1	0
SHIVERS, Shaun	RB	A	2	2	0
SIDDIQI, Amir	DL	A	18	0	1
ST.PIERRE, Dylan *	FB	N	0	0	1
TEUHEMA, Sione	DT	A	17	17	1
USHER, Nick	DL	A	4	0	0
VARGA, Ryder	LB	N	18	0	2
WHITEHEAD, Lucky	WR	A	16	16	2
WHYTE, Sean	K	N	18	0	2
WILLIAMS, Terry	WR	A	18	0	2
WOODS, Josh	LB	A	18	4	2
INJURED LIST ONLY:					
NORMAN, Philip	OL	A	0	0	0

* Playoffs only (D.St. Pierre)

CALGARY	Pos	St	GP	GS	PL
INJURED LIST ONLY:					
AMOAKO, Daniel	DB	N	0	0	0
PHILPOT, Jalen	WR	N	0	0	0
ROYER, Demetri	DB	N	0	0	0

CALGARY	Pos	St	GP	GS	PL
ADEYEMI-BERGLUND, Isaac	DL	N	18	1	1
ALLEN, Floyd	WR	A	4	3	0
AMBLES, Markeith	WR	A	4	3	0
AWE, Micah	DL	A	18	18	1
BARNES, Clark	WR	N	9	8	0
BEGELTON, Reggie	WR	A	15	15	1
BELL, Bryce	OL	N	12	9	1
BELLAMY, LeVante	RB	A	7	0	0
BENENOCH, Caleb	OL	A	2	2	0
BONNER, Logan	QB	A	9	0	1
BROWN, Rodeem	OL	N	2	1	0
CAMPBELL, Jamal	OL	N	13	0	0
CAREY, Ka'Deem	RB	A	9	9	1
CHARLES, Julian	DB	A	3	3	0
COKER, Joshua	OL	A	12	11	1
COWAN, Brad	DB	N	17	0	0
CRAWFORD, Aaron	LS	N	16	0	1
DALEY, Tae	DB	A	3	1	0
DEMERY, D'Antne	OL	A	10	10	1
DEVINE-SCOTT, Bailey	DB	G	7	0	1
DONKOR, Aaron	DL	G	1	0	0
DOZIER, Branden	DB	A	16	16	1
GRACE, Cody	K-P	G	18	0	1
GRAHAM, Elliot	LB	N	9	0	0
GRIFFIN II, Michael	DB	A	13	4	1
HAKUNAVANHU, Luther	WR	N	16	14	1
HENRY, Malik	WR	A	3	3	0
HERDMAN-REED, Jordan	LB	N	16	0	1
HOWSARE, Julian	DE	A	18	18	1
HUNCHAK, Colton	WR	N	8	4	1
JAMERSON, Natrell	DB	A	3	3	0
JOHN, Rysen	WR	N	10	1	0
JUDGE, Cameron	LB	N	17	17	1
LANGLAIS, William	RB	N	17	2	1
LATOUR, Maxime	LS	N	2	0	0
LEWIS, Tommylee	WR	A	10	3	0
LOGAN, Peyton	RB	A	6	0	1
MAIER, Jake	QB	A	18	18	1
MCCLAiN, Terrell	DL	A	5	5	0
MCEWEN, Sean	OL	N	17	17	1
MICHEL, Marken	WR	A	15	15	1
MIDDLEMOST, Tyson	WR	N	12	1	1
MILLS, Dedrick	RB	A	14	9	0
MOORE, Charlie	LB	N	15	0	1
MOORE, Damontre	DL	A	1	0	0
MOORE, Mike	DL	A	12	6	1
MOXEY, Jonathan	DB	A	16	16	1
MUHAMMAD, Brad	DB	A	8	6	0
NDUKWE, Toby	DL	A	1	0	0
ODOMS-DUKES, Tre	WR	A	14	14	1
PAREDES, René	K	N	18	0	1
POWER, Charlie	RB	N	18	0	1
RAYAM, T.J.	DL	N	11	0	0
REYNOLDS, Chris	QB	A	9	0	0
RICHARDSON, Shaq	DB	A	3	2	0
ROBERSON, Tre	DB	A	16	16	1
ROSE, Mike	DL	A	18	18	1
SCEVIOUR, Ryan	OL	N	18	18	1
STATZ, Nick	DB	N	13	1	1
STEVENS, Tommy	QB	A	18	0	1
STEWART, Silas	LB	A	5	0	1
ST-LOT, Shaquille	DB	N	2	0	0
TAYLOR, Adarius	LB	A	3	0	1
TAYLOR, Nick	DB	A	11	11	1
TCHANGAM, Alex	DL	A	2	0	0
THOMAS, Kelon	DL	N	15	0	1
THOMPSON, Malcom	DB	N	4	0	1
THORNTON, Hugh	OL	A	2	2	0
TUCKER, Cole	WR	N	11	4	1
VAUGHTERS, James	DL	A	6	6	0
WALL, Titus	LB	A	11	11	0
WELDON, Brandon	DL	A	3	3	0
WIGGAN, Derek	DL	N	18	18	1
WILLIAMS, Darius	DB	A	16	1	1
WILLIAMS, Kobe	LB	A	18	18	1
WILLIAMS, Zack	OL	N	17	17	1
YOUNG, Perry	LB	A	3	0	0

EDMONTON	Pos	St	GP	GS	PL
ACHEAMPONG, Samuel	DL	N	12	4	
ADJEY, Peter	LS	N	18	0	
ALEXANDER, Deontez	WR	A	2	0	
ANTIGHA, Tobi	DB	A	1	0	
APPOLON, Woodly	LB	N	8	0	
ARCENEAUX, Emmanuel	WR	A	12	12	
BOYKO, Brett	OL	N	14	14	
BRATTON, Darrius	DB	A	18	18	
BRODRIQUE, Michael	LB	N	18	0	
BROOKS, Shannon	RB	A	18	0	
BROWN, Elliott	DL	A	9	3	
BROWN, Kevin	DL	A	18	18	
BURTON-KRAHN, Luke	LS	N	5	0	
CERESNA, Jake	DL	A	18	18	
CHARLES-PIERRE, Olivier	DL	N	3	0	
COBB, Gavin	WR	N	18	6	
CORNELIUS, Taylor	QB	A	18	7	
CURTIS, Noah	DL	N	18	2	
DOEGE, Jarret	QB	A	16	1	
DOMINIQUE, Jeremie	DB	N	14	0	
DUBUISSON, Mike	DB	N	1	0	
DUNBAR, Steven	WR	A	13	13	
EALY, Kony	DL	A	14	12	
EGBULE, Emeke	DL	A	3	1	
FAITHFULL, Dean	K	G	18	0	
FFRENCH, Maurice	WR	A	4	4	
FORBES-MOMBLEAU, Vince	WR	N	18	10	
FORD, Tre	QB	N	16	10	
FOUCAULT, David	OL	N	17	17	
FRANKLIN JR., Marlos'n	DB	A	8	8	
GAINEY, Ed	DB	A	12	12	
GARNETT, Andrew	OL	A	3	3	
GRAY, Kai	DB	A	18	18	
GREEN, Tanner	FB	N	12	1	
GROHOVAC, Phillip	OL	N	11	0	
HUTTER, Scott	DB	N	16	1	
IVEY, Martez	OL	A	15	15	
JACK-KURDYLA, Thomas	OL	N	18	18	
JONES, Tony	LB	A	18	4	
JULIEN, Jake	P	N	18	0	
KONAR, Adam	LB	N	18	17	
KORTE, Mark	OL	N	18	18	
LEONARD, A.C.	DL	A	18	18	
LEWIS, Eugene	WR	A	12	12	
LEWIS, Marcus	DB	A	13	13	
LOCKSLEY, Kai	QB	A	3	0	
MAKONZO, Enock	DB	N	6	4	
MCLAURIN, Mark	LB	A	11	8	
MENCER, Eli	LB	A	4	0	
MIDDLETON, Darel	DL	A	1	0	
MITCHELL, Dillon	WR	A	18	18	
MOORE, Kyran	WR	A	18	14	
MORGAN, Nyles	LB	A	15	15	
NELSON, Cole	OL	N	10	7	
OLUMBA, Donovan	DL	A	3	3	
PELLEY, J-min	DL	N	9	2	
PLAMONDON, Jacob	DL	N	18	0	
PURIFOY, Loucheiz	DB	A	15	15	
REAVES, Jordan	DB	N	11	0	
ROSS, Daniel	DL	A	6	5	
SCHAKEL, Josiah	RB	N	15	0	
SIMS, C.J.	WR	A	14	0	
ST. JOHN, Josiah	OL	N	12	5	
TATE, Kahlil	QB	A	1	0	
TAYLOR, Jake	LB	N	17	0	
THOMPSON II, Dwayne	DB	A	8	8	
VANDERVOORT, Dan	WR	N	1	0	
VILLAMIZAR, Mario	RB	N	4	0	
INJURED LIST ONLY:					
APPOLON, Wesly	DL	N	0	0	
CHURCHILL, Theren	OL	N	0	0	
GRYMES, Aaron	DB	A	0	0	
THOMASSIN, Samuel	OL	N	0	0	

2023 CFL GAME PARTICIPATION

HAMILTON	Pos	St	GP	GS	PL
ADELEKE, Tunde	DB	N	10	10	0
BAYLESS, Omar	WR	A	7	6	1
BEARD, David	OL	N	18	18	1
BENNETT, Mason	DE	N	14	0	1
BLACK, Dayton	OL	N	17	1	1
BURKE JR., Patrick	DB	N	14	0	0
BUTLER, James	RB	A	17	17	1
CARNEY, Malik	DL	A	17	17	1
CRAWFORD, Tre'	DL	A	9	7	0
CROSS, Nic	LB	N	17	0	0
DAVIS II, Jamal	DL	A	4	1	1
DAVIS, Ja'Gared	DL	A	11	10	1
DEARBORN, Jacob	DB	N	1	0	1
DIALLO, Mohamed	DL	N	11	6	1
EDWARDS, Chris	LB	A	18	18	1
ELLIOTT, Javien	DB	A	14	14	0
FEDERICO, Anthony	DL	N	13	0	0
FELTMATE, Bailey	LB	N	16	0	1
FIGUEROA, Joel	OL	A	5	4	0
FLEET-DAVIS, Tayon	RB	A	1	1	0
FLINT, Bailey	P	G	8	0	0
FLOWERS-LLOYD, Cardell	DB	A	18	0	1
GALLIMORE, Lio'Undre	WR	A	1	0	0
GARAND-GAUTHIER, Felix	FB	N	18	0	1
GEORGE JR., Kenneth	DB	A	18	18	1
GIRAUD, Ryth-Jean	RB	N	2	0	0
GLASS III, Mike	QB	A	3	0	0
GODWIN II, Terry	WR	A	17	17	1
HEWITT, Jarrod	DL	A	7	1	0
JOHNSON, Anthony	WR	A	1	1	0
JOSEPH, Vosean	LB	A	1	0	0
KATSANTONIS, Stavros	DB	N	18	15	1
KEMP, Brandon	OL	A	10	10	0
KOLAREVIC, Chris	LB	A	3	0	0
KONGBO, Jonathan	DL	N	18	1	0
LAURENT, Ted	DL	N	15	10	1
LAWRENCE, Simoni	LB	A	18	18	1
LAWSON JR., Dexter	DB	A	9	8	1
LEONARD, Richard	DB	A	16	16	1
LIEGGHIO, Marc	K	N	17	0	1
LOCKSLEY, Kai	QB	A	15	0	1
MANALO, Myles	LB	N	1	0	0
MAYALA, Hergy	WR	N	2	0	1
MCALLISTER, Tyreik	RB	A	16	10	1
MITCHELL, Bo Levi	QB	A	6	6	1
MULUMBA, Chris	DL	G	1	1	0
MURRAY, Jordan	OL	A	7	7	1
OSEI-KUSI, Chris	WR	N	7	4	1
PAVIHI, Penei	LB	G	17	0	1
PENNEY-LARYEA, Enoch	DL	N	2	0	1
PERRY, N'Kosi	QB	A	1	0	0
PIPKIN, Antonio	QB	A	2	0	0
POWELL, Taylor	QB	A	16	9	0
REVENBERG, Brandon	OL	N	18	18	1
RILEY, Tyrone	OL	A	8	8	1
SARTOR, Kendrick	OL	A	6	6	0
SAXELID, Kyle	OL	N	1	0	0
SAYLES, Casey	DL	A	17	17	1
SHILTZ, Matthew	QB	A	11	3	1
SINDANI, Richard	WR	N	12	6	0
SMALL, Seth	K	A	1	0	0
SMITH, Kiondré	WR	N	18	15	1
SOPIK, Fraser	LB	N	12	0	1
SUNDERLAND, Will	DB	A	8	4	1
SZOTT, Jacob	OL	N	7	1	0
TERNOWSKI, Tyler	WR	N	7	2	0
THOMAS-ERLINGTON, Sean	RB	N	11	0	1
THURMAN, Jameer	LB	A	18	18	1
VAN ZEYL, Chris	OL	N	6	0	1
VEDVIK, Kaare	P	G	10	0	1
VEREEN, David	DB	A	1	1	0
WALKER, Derel	WR	N	2	1	0
WHITE, Tim	WR	A	17	17	1
WHYTE, Gordon	LB	N	18	0	1
WILLIAMS, D'haquille	WR	A	11	11	0
WILSON, Kyle	LB	A	10	0	0
WOODMANSEY, Coulter	OL	N	17	17	1
WOODS III, Lawrence	DB	A	7	4	0
WYNN, Dylan	DL	A	7	1	1
ZERR, Noah	OL	N	3	0	0

MONTRÉAL	Pos	St	GP	GS	PL
ABRAM, Keshunn	WR	A	2	2	0
ALEXANDER, Davis	QB	A	18	0	2
ANTWI, Jeshrun	RB	N	18	0	2
ANTWINE, Israel	DL	A	7	2	0
BEVERETTE, Tyrice	LB	A	18	18	2
BOURASSA, Louis-Philippe	LS	N	18	0	2
BUCK, Brody	LB	A	1	0	0
CALLENDER, Nick	OL	A	18	18	2
CHAGNON, Frederic	LB	N	18	6	2
CIBASU, Regis	WR	N	18	0	2
COPELAND, Tysen-Otis	DB	N	9	0	2
CÔTÉ, David	K-P	N	16	0	2
DALLAIRE, David	RB	N	18	0	2
DAVIS II, Jamal	DL	A	14	11	0
DAVIS, Patrick	OL	N	6	1	0
DAVIS, Quartney	WR	A	5	5	0
DEQUOY, Marc-Antoine	DB	N	18	18	2
DESJARDINS, Vincent	DL	N	7	0	1
ELLINGSON, Greg	WR	A	1	1	0
ELLIS, Avery	DL	A	13	2	2
ENTO, Kabion	DB	A	15	15	2
EVANS, Caleb	QB	A	18	2	2
EVANS, Ciante	DB	A	10	10	2
FAJARDO, Cody	QB	A	18	16	2
FERVIUS, Shedler	WR	N	4	1	2
FLETCHER, Walter	RB	A	7	5	0
GAGNÉ, Alexandre	LB	N	18	0	2
GAGNON, Philippe	OL	N	11	0	2
GIBBON, Jesse	OL	N	17	0	1
GOWANLOCK, Brock	DL	N	10	0	2
HARELIMANA, Brian	LB	N	1	0	0
HARTY, Jake	WR	N	14	3	2
HENINGER, Nick	DL	A	1	0	0
JOHNSON, Mustafa	DL	A	18	18	2
JULIEN-GRANT, Kaion	WR	N	9	9	0
KAYA, Kevin	WR	G	2	0	0
LAWRENCE, Justin	OL	N	18	18	2
LEMON, Shawn	DL	A	13	13	2
LESTAGE, Pier-Olivier	OL	N	17	17	0
LETCHER JR., James	WR	A	4	0	2
LINDLEY, Zach	LB	N	11	0	0
LYON, Nafees	DB	A	1	1	0
MACK Austin	WR	A	17	17	2
MALTOS, Jose	K-P	G	2	0	0
MATTE, Kristian	OL	N	18	18	2
MAYALA, Hergy	WR	N	10	10	0
MCGLOSTER, Jamar	OL	A	11	9	2
MCNARY, Dishon	DB	A	4	0	2
MOORE, Chris	LB	A	3	0	0
MOULTRY, T.D.	DL	A	2	0	0
MURRAY, Najee	LB	A	6	6	0
NOTREE, Bryce	LB	A	10	2	0
PHILPOT, Tyson	WR	N	13	13	2
REED, J.R.	DB	A	11	6	0
RICE, Landon	OL	N	10	9	2
RICHARDS, Tyrell	LB	N	11	0	1
RODGERS, Kordell	DB	A	12	11	0
RUFFIN, Dionté	DB	A	11	11	2
SANKEY, Darnell	LB	A	6	5	2
SEWELL, Almondo	DL	A	16	16	2
SNEAD, Tyler	WR	A	15	15	2
SPIEKER, Cole	WR	A	12	10	2
STANBACK, William	RB	A	14	13	2
STUBBLEFIELD, Reggie	DB	A	13	13	2
SUTTON, Wesley	DB	A	16	16	2
TUCK, James	DB	N	18	3	2
UGUAK, Lwal	DL	N	18	5	2
USHER, Nick	DL	A	5	5	0
VALDEZ, Marcus	DL	A	1	0	0
WILLIAMS, Avery	LB	A	9	6	2
WILSON, Raheem	DB	A	4	0	0
WORTHY, Chandler	WR	A	14	1	0
ZEMA, Joseph	P	G	18	0	2
INJURED LIST ONLY:					
BROWN, David	OL	N	0	0	0
EXUMÉ, Kerfalla	DB	N	0	0	0
JAMIESON, Sean	OL	N	0	0	1
WHITE JR., Reggie	WR	A	0	0	0

OTTAWA	Pos	St	GP	GS	PL
ACKLIN, Jaelon	WR	A	18	18	
ADAMS, Tyrie	QB	A	3	1	
ADDAE, Alonzo	DB	N	18	6	
ADDISON, Bralon	WR	A	8	8	
ARBUCKLE, Nick	QB	A	18	2	
AUCLAIR, Adam	LB	N	18	6	
BAILEY, Hakeem	DB	A	4	4	
BALTIMORE, Sherrod	DB	A	10	8	
BEHAR, Nate	WR	N	12	12	
BENNETT, Jackson	RB	N	10	0	
BOYD, Dino	OL	A	18	18	
BRAY, Quan	WR	A	2	2	
BROOKS, Cariel	DB	A	10	7	
BRUEGGLING, Keaton	WR	N	10	0	
BULL, Dontae	OL	N	9	7	
CARTER, Bryce	DL	A	18	18	
CENTERS, Drake	OL	A	1	1	
COLEMAN II, Douglas	DB	A	17	17	
CORMIER, Lucas	LB	N	5	0	
CRANSTON, Ty	DB	N	18	0	
CRUM, Dustin	QB	A	18	14	
DANDRIDGE, Brandin	DB	A	13	13	
DEDMON, DeVonte	WR	A	2	0	
DESJARLAIS, Drew	OL	N	13	13	
DOLL, Tanner	LB	N	18	0	
DOMAGALA, Michael	K-P	N	5	0	
DUBOIS, Marco	WR	N	18	0	
EVANS, Shaq	WR	A	12	12	
FRANCIS, Kevin	LB	N	14	0	
GOSSELIN, Anthony	FB	N	16	0	
GRIFFIN, Frankie	LB	A	14	14	
HARDY, Justin	WR	A	18	18	
HARRIS, Tobias	DB	A	10	0	
HOGAN-SAINDON, Cyrille	OL	N	18	18	
HORNBUCKLE, Tre	DL	A	1	0	
HOWELL, Justin	DB	N	13	13	
HUNTER, Monshadrik	DB	A	4	4	
JOHN, Aidan	DL	N	5	0	
JOHNSON JR, Gary	LB	A	11	0	
JOSEPH, Vosean	LB	A	2	0	
KANNEH, Abdul	LB	A	12	12	
LAING, Cleyon	DL	N	18	18	
LAMONT, Deandre	DB	A	11	9	
LEONARD, Raphael	WR	A	1	1	
LEONE, Richie	K-P	A	18	0	
LEWIS, C.J.	WR	A	2	2	
MARINER, Siaosi	WR	A	13	9	
MASOLI, Jeremiah	QB	A	1	1	
MAULDIN IV, Lorenzo	DL	A	17	17	
MCGHEE, Alijah	DB	A	2	2	
MILANOVIC-LITRE, Ante	RB	N	16	0	
OLADEJO, Daniel	WR	N	1	0	
ONYEKA, Kene	DL	N	18	0	
PELEHOS, Zack	OL	N	13	9	
PETER, James	LB	N	9	0	
PIGROME, Tyrell	QB	A	14	0	
ROMICK, Nigel	DL	N	16	0	
RUBY, Jacob	OL	N	18	18	
SADDLER, Ryan	LB	A	5	0	
SANTOS-KNOX, Jovan	LB	A	12	12	
SCARVER, Savon	WR	A	5	3	
SCHAFFER, Thomas	DL	G	6	0	
SMITH, Tevaun	WR	N	11	5	
STARCZALA, Eric	OL	N	2	0	
STEVENS, Deshawn	LB	N	12	0	
STEWARD, Hunter	OL	N	17	6	
TA'ALA, Blessman	DL	G	12	1	
TUGGLE, De'Montre	RB	A	4	3	
UMUNAKWE, Chizi	LB	A	5	2	
VALENTINE-TURNER, Josh	DB	A	1	1	
VREDE, Tyron	LB	G	4	2	
WAKEFIELD, Michael	DL	A	18	18	
WARD, Lewis	K	N	13	0	
WEBB, Damon	DB	A	16	12	
WILLIAMS, Devonte	RB	A	15	15	
INJURED LIST ONLY:					
BASAMBOMBO, Dan	LB	N	0	0	

HAMILTON (Cont'd)	Pos	St	GP	GS	PL
WILCOTS, Cedric	DL	A	1	0	0
FONTANA, Alex	OL	N	0	0	0

The strictly amateur football era in Canada lasted from the late 19th Century and on into the early 1930s. Many of our clubs trace their roots to these amateur times. Canadian Football edged slowly toward full professionalism by 1936. The following table provides a complete list of CFL-related clubs since the founding of the IRFU in the East in 1907 and the WIFU in the West in 1936. These two league continue as our East & West Divisions today.

1907 TO 2023 CLUB RECORDS	YEARS:		OVERALL RECORD:							A/T SCORING:				HOME:			AWAY:		
BY FRANCHISE (Chronological)	First	Last	Yr[3]	GP	W	L	T	Pts[4]	Pct	PF	PA	PF	PA	W	L	T	W	L	T
TORONTO Argonauts	1907	2023	109	1,425	679	720	26	1,385	.486	29,649	30,801	20.8	21.6	393	308	11	286	412	15
OTTAWA [5]	1907	2023	96	1,191	512	660	19	1,045	.439	23,758	26,391	19.9	22.2	302	283	11	210	377	8
SASKATCHEWAN-REGINA Roughriders	1936	2023	84	1,326	613	688	25	1,255	.473	28,667	30,656	21.6	23.1	360	290	13	253	398	12
WINNIPEG Blue Bombers	1936	2023	84	1,328	696	618	14	1,407	.530	30,408	29,215	22.9	22.0	412	247	5	284	371	9
EDMONTON Eskimos-Elks	1938	2023	76	1,267	699	550	18	1,418	.560	30,495	27,592	24.1	21.8	399	227	7	300	323	11
CALGARY Stampeders	1945	2023	78	1,276	699	556	21	1,422	.557	31,013	27,938	24.3	21.9	405	223	10	294	333	11
MONTREAL Alouettes-Concordes	1946	2023	68	1,068	527	520	21	1,076	.504	24,146	24,047	22.6	22.5	312	211	11	215	309	10
HAMILTON Tiger-Cats [6]	1950	2023	73	1,182	567	598	17	1,154	.488	27,168	28,218	23.0	23.9	337	247	7	230	351	10
BC Lions	1954	2023	69	1,174	573	577	24	1,171	.499	27,966	27,469	23.8	23.4	321	250	16	252	327	8
HAMILTON Tigers [6]	1907	1947	34	219	120	88	11	251	.573	2,664	2,030	12.2	9.3	73	32	5	47	56	6
MONTREAL AAA Winged Wheelers	1907	1935	26	159	52	104	3	107	.336	1,284	2,010	8.1	12.6	29	48	2	23	56	1
MONTREAL (IRFU) [6]	1936	1945	6	36	6	29	1	13	.181	204	539	5.7	15.0	4	13	1	2	16	0
CALGARY Bronks [7]	1936	1940	5	41	20	21	0	40	.488	337	390	8.2	9.5	14	7	0	6	14	0
VANCOUVER Grizzlies [7]	1941	1941	1	8	1	7	0	2	.125	15	109	1.9	13.6	1	3	0	0	4	0
HAMILTON Wildcats [6]	1948	1949	2	24	1	22	1	3	.063	235	524	9.8	21.8	1	10	1	0	12	0
SACRAMENTO-SAN ANTONIO	1993	1995	3	54	27	26	1	55	.509	1,564	1,402	29.0	26.0	17	9	1	10	17	0
BALTIMORE CFL-Stallions	1994	1995	2	36	27	9	0	54	.750	1,102	800	30.6	22.2	14	4	0	13	5	0
SHREVEPORT Pirates	1994	1995	2	36	8	28	0	16	.222	795	1,176	22.1	32.7	6	12	0	2	16	0
LAS VEGAS Posse	1994	1994	1	18	5	13	0	10	.278	447	622	24.8	34.6	3	6	0	2	7	0
BIRMINGHAM Barracudas	1995	1995	1	18	10	8	0	20	.556	548	518	30.4	28.8	6	3	0	4	5	0
MEMPHIS Mad Dogs	1995	1995	1	18	9	9	0	18	.500	346	364	19.2	20.2	4	5	0	5	4	0
CLUB TOTALS: 1907 TO 2023				**5,952**	**5,851**	**5,851**	**202**	**11922**	**.500**	**262,811**		**44.2**		**3413**	**2438**	**101**	**2438**	**3413**	**101**

FRANCHISE HISTORIES	First	Last	SEASONS PLAYED	FORMATION
TORONTO Argonauts	1907	2023	**IRFU:** 1907-1940, 1945-1957; **CFL:** 1958-2023	IRFU founder 1907 (club dates to 1873)
OTTAWA [5]	1907	2023	**IRFU:** 1907-1940, 1945-1957 (Rough Riders); **CFL:** 1958-1996, **CFL:** 1958-1996, 2002-05 (Renegades), 2014-23 (REDBLACKS)	IRFU founder 1907 (club dates to 1876)
SASKATCHEWAN-REGINA Roughriders	1936	2023	**WIFU:** 1936-1941, 1945-1957; **CFL:** 1958-2023	WIFU founder 1936 (club dates to 1910)
WINNIPEG Blue Bombers	1936	2023	**WIFU:** 1936-1941, 1945-1957; **CFL:** 1958-2023	WIFU founder 1936 (club dates to 1930)
EDMONTON Eskimos-Elks	1938	2023	**WIFU:** 1938-1939, 1949-1957 (Eskimos); **CFL:** 1958-2020 (Eskimos), **CFL:** 2021-2023 (Elks)	Joined the WIFU in 1938, re-entered 1949 (Club dates to 1911)
CALGARY Stampeders	1945	2023	**WIFU:** 1945-1957; **CFL:** 1958-2023	Joined the WIFU in 1945
MONTREAL Alouettes-Concordes	1946	2023	**IRFU:** Alouettes 1946-1957; **CFL:** 1958-1986, 1996-2023 (Known as the Concordes 1982-85)	Joined the IRFU in 1946
HAMILTON Tiger-Cats [7]	1950	2023	**IRFU:** 1950-1957; **CFL:** 1958-2023	Entered IRFU 1950 (merger of Tigers/Wildcats)
BC Lions	1954	2023	**WIFU:** 1954-1957; **CFL:** 1958-2023	Joined the WIFU in 1954
HAMILTON Tigers [7]	1907	1947	**IRFU:** 1907-1940, 1945-1947	IRFU founder 1907 (1869 form); 1950 merger
MONTREAL AAA Winged Wheelers	1907	1935	**IRFU:** 1907-1935	IRFU founder 1907
MONTREAL (IRFU) [7]	1936	1945	**IRFU:** 1936-1945 (Several team nicknames)	Replaced MTL AAA
CALGARY Bronks [8]	1936	1940	**WIFU:** 1936-1940	Folded after 1940
VANCOUVER Grizzlies [8]	1941	1941	**WIFU:** 1941	Folded after 1941 season
HAMILTON Wildcats [7]	1948	1949	**IRFU:** 1948-1949	Folded by merger in 1950
SACRAMENTO-SAN ANTONIO	1993	1995	**CFL:** 1993-1995	US teams ceased operations after 1995
BALTIMORE CFL-Stallions	1994	1995	**CFL:** 1994-1995	
SHREVEPORT Pirates	1994	1995	**CFL:** 1994-1995	
LAS VEGAS Posse	1994	1994	**CFL:** 1994	
BIRMINGHAM Barracudas	1995	1995	**CFL:** 1995	
MEMPHIS Mad Dogs	1995	1995	**CFL:** 1995	

HISTORICAL NOTES:

1. The CFL's East Division dates back directly to its founding in 1907 as the Interprovincial Rugby Football Union (IRFU). The West Division was founded in 1936 as the Western Interprovincial Football Union (WIFU). The IRFU and WIFU merged under a single governing body on January 19, 1958 as the Canadian Football League
2. The above standings do not include the 1941 ECRFU (the IRFU suspended operations after 1940 due to WW II and returned to play in 1945). The WIFU did not stop for WW II until after the 1941 season but competed with the 1941 ECRFU winner (Ottawa) for the 1941 Grey Cup (Dominion Championship)
3. "Yr" = number of years of operation including 1945 (WIFU conducted playoffs only). No regular season play was held from 1942 to 1944 or in 2020.
4. Overtime losses in 2000 to 2002 were worth one standings point: BC 1, CGY 3, EDM 2, HAM 3, MTL 1, OTT 2, SSK 2, TOR 1, WPG 1. CFL - 2000: 5, 2001: 3, 2002: 8
5. For historical record purposes, the Ottawa Football Clubs are considered to be a single entity with two intervals of non-participation (1997-2001 & 2006-2013). Previous Ottawa teams have been known as: Ottawa Football Club 1876 to 1898, Ottawa Rough Riders 1899 to 1913, Ottawa Senators or "Ottawas" 1913 to 1930, Ottawa Rough Riders 1931 to 1996, Ottawa Renegades 2002 to 2005. The current Ottawa member club of the CFL is the Ottawa REDBLACKS (2014-present)
7. The Montreal (IRFU) clubs include all Montreal teams from 1936 to 1940 & 1945 and were named the Indians, Cubs, Royals, Bulldogs and Hornets. The Hamilton Tigers left the IRFU in 1948 and were replaced by the Hamilton Wildcats (ORFU). The Tigers and Wildcats merged in January 1950 to form today's Hamilton Tiger-Cats
8. In the West, prior clubs in Calgary (the Bronks 1936-40) and Vancouver (the Grizzlies 1941) bear no connection to the CFL's Calgary Stampeders and BC Lions. The Edmonton Eskimos date to 1911 but did not enter the WIFU until 1938 (1938-39) and again following WW II in 1949. They were re-named the Edmonton Elks in 2021

For the history of Canadian Football and the CFL it is impossible to underestimate the importance of the 1936 season. Foundations of the present-day CFL East Division date to 1907 but the game was strictly an amateur one until the 1930s. By the mid-1930's players were beginning to be paid openly and commit their time to the game as an occupation. Most importantly, 1936 marks the foundation of the WIFU (Western Interprovincial Football Union), direct predecessor of the CFL West

EASTERN CHAMPION: 1936 TO 2023

YEAR	TEAM	HEAD COACH	G	W	L	T	Pct	POST-SEASON
2023	Toronto	Ryan Dinwiddie	18	**16**	2	0	.889	Lost East Final
2022	Toronto	Ryan Dinwiddie	18	11	7	0	.611	Won Grey Cup
2021	Toronto	Ryan Dinwiddie	14	9	5	0	.643	Lost East Final
2019	Hamilton	Orlondo Steinauer	18	15	3	0	.833	Lost Grey Cup
2018	Ottawa	Rick Campbell	18	11	7	0	.611	Lost Grey Cup
2017	Toronto	Marc Trestman	18	9	9	0	.500	Won Grey Cup
2016	Ottawa	Rick Campbell	18	8	9	1	.472	Won Grey Cup
2015	Ottawa	Rick Campbell	18	12	6	0	.667	Lost Grey Cup
2014	Hamilton	Kent Austin	18	9	9	0	.500	Lost Grey Cup
2013	Toronto	Scott Milanovich	18	11	7	0	.611	Lost East Final
2012	Montreal	Marc Trestman	18	11	7	0	.611	Lost East Final
2011	Winnipeg	Paul LaPolice	18	10	8	0	.556	Lost Grey Cup
2010	Montreal	Marc Trestman	18	12	6	0	.667	Won Grey Cup
2009	Montreal	Marc Trestman	18	15	3	0	.833	Won Grey Cup
2008	Montreal	Marc Trestman	18	11	7	0	.611	Lost Grey Cup
2007	Toronto	Michael Clemons	18	11	7	0	.611	Lost East Final
2006	Montreal	Matthews, Popp	18	10	8	0	.556	Lost Grey Cup
2005	Toronto	Michael Clemons	18	11	7	0	.611	Lost East Final
2004	Montreal	Don Matthews	18	14	4	0	.778	Lost East Final
2003	Montreal	Don Matthews	18	13	5	0	.722	Lost Grey Cup
2002	Montreal	Don Matthews	18	13	5	0	.722	Won Grey Cup
2001	Winnipeg	Dave Ritchie	18	14	4	0	.778	Lost Grey Cup
2000	Montreal	Charlie Taaffe	18	12	6	0	.667	Lost Grey Cup
1999	Montreal	Charlie Taaffe	18	12	6	0	.667	Lost East Final
1998	Hamilton	Ron Lancaster	18	12	5	1	.694	Lost Grey Cup
1997	Toronto	Don Matthews	18	15	3	0	.833	Won Grey Cup
1996	Toronto	Don Matthews	18	15	3	0	.833	Won Grey Cup
1995	Baltimore	Don Matthews	18	15	3	0	.833	Won Grey Cup
1994	Winnipeg	Cal Murphy	18	13	5	0	.722	Lost East Final
1993	Winnipeg	Cal Murphy	18	14	4	0	.778	Lost Grey Cup
1992	Winnipeg	Urban Bowman	18	11	7	0	.611	Lost Grey Cup
1991	Toronto	Adam Rita	18	13	5	0	.722	Won Grey Cup
1990	Winnipeg	Mike Riley	18	12	6	0	.667	Won Grey Cup
1989	Hamilton	Al Bruno	18	12	6	0	.667	Lost Grey Cup
1988	Toronto	Bob O'Billovich	18	14	4	0	.778	Lost East Final
1987	Winnipeg	Mike Riley	18	12	6	0	.667	Lost East Final
1986	Toronto	Bob O'Billovich	18	10	8	0	.556	Lost East Final
1985	Hamilton	Al Bruno	16	8	8	0	.500	Lost Grey Cup
1984	Toronto	Bob O'Billovich	16	9	6	1	.594	Lost East Final
1983	Toronto	Bob O'Billovich	16	12	4	0	.750	Won Grey Cup
1982	Toronto	Bob O'Billovich	16	9	6	1	.594	Lost Grey Cup
1981	Hamilton	Frank Kush	16	11	4	1	.719	Lost East Final
1980	Hamilton	John Payne	16	8	7	1	.531	Lost Grey Cup
1979	Montreal	Joe Scanella	16	11	4	1	.719	Lost Grey Cup
1978	Ottawa	George Brancato	16	11	5	0	.688	Lost East Final
1977	Montreal	Marv Levy	16	11	5	0	.688	Won Grey Cup
1976	Ottawa	George Brancato	16	9	6	1	.594	Won Grey Cup
1975	Ottawa	George Brancato	16	10	5	1	.656	Lost East Final
1974	Montreal	Marv Levy	16	9	5	2	.625	Won Grey Cup
1973	Ottawa	Jack Gotta	14	9	5	0	.643	Won Grey Cup
1972	Hamilton	Jerry Williams	14	11	3	1	.821	Won Grey Cup
1971	Toronto	Leo Cahill	14	10	4	0	.714	Lost Grey Cup
1970	Hamilton	Joe Restic	14	8	5	1	.607	Lost East Final
1969	Ottawa	Frank Clair	14	11	3	0	.786	Won Grey Cup
1968	Ottawa	Frank Clair	14	9	3	2	.714	Won Grey Cup
1967	Hamilton	Ralph Sazio	14	10	4	0	.714	Won Grey Cup
1966	Ottawa	Frank Clair	14	11	3	0	.786	Lost Grey Cup
1965	Hamilton	Ralph Sazio	14	10	4	0	.714	Won Grey Cup
1964	Hamilton	Ralph Sazio	14	10	3	1	.750	Lost Grey Cup
1963	Hamilton	Ralph Sazio	14	10	4	0	.714	Won Grey Cup
1962	Hamilton	Jim Trimble	14	9	4	1	.679	Lost Grey Cup
1961	Hamilton	Jim Trimble	14	10	4	0	.714	Lost Grey Cup
1960	Toronto	Lou Agase	14	10	4	0	.714	Lost East Final
1959	Hamilton	Jim Trimble	14	10	4	0	.714	Lost Grey Cup
1958	Hamilton	Jim Trimble	14	10	3	1	.750	Lost Grey Cup
1957	Hamilton	Jim Trimble	14	10	4	0	.714	Won Grey Cup
1956	Montreal	Douglas Walker	14	10	4	0	.714	Lost Grey Cup
1955	Montreal	Douglas Walker	12	9	3	0	.750	Lost Grey Cup
1954	Montreal	Douglas Walker	14	11	3	0	.786	Lost Grey Cup
1953	Montreal	Douglas Walker	14	8	6	0	.571	Lost East Final
1952	Hamilton	Carl Voyles	12	9	2	1	.792	Lost East Final
1951	Ottawa	Clem Crowe	12	7	5	0	.583	Won Grey Cup
1950	Hamilton	Carl Voyles	12	7	5	0	.583	Lost East Final

WESTERN CHAMPION: 1936 TO 2023

YEAR	TEAM	HEAD COACH	G	W	L	T	Pct	POST-SEASON
2023	Winnipeg	Mike O'Shea	18	14	4	0	.778	Lost Grey Cup
2022	Winnipeg	Mike O'Shea	18	15	3	0	.833	Lost Grey Cup
2021	Winnipeg	Mike O'Shea	14	11	3	0	.786	Won Grey Cup
2019	Saskatchewan	Craig Dickenson	18	13	5	0	.722	Lost West Final
2018	Calgary	Dave Dickenson	18	13	5	0	.722	Won Grey Cup
2017	Calgary	Dave Dickenson	18	13	4	1	.750	Lost Grey Cup
2016	Calgary	Dave Dickenson	18	15	2	1	.861	Lost Grey Cup
2015	Edmonton	Chris Jones	18	14	4	0	.778	Won Grey Cup
2014	Calgary	John Hufnagel	18	15	3	0	.833	Won Grey Cup
2013	Calgary	John Hufnagel	18	14	4	0	.778	Lost West Final
2012	B.C.	Mike Benevides	18	13	5	0	.722	Lost West Final
2011	B.C.	Wally Buono	18	11	7	0	.611	Won Grey Cup
2010	Calgary	John Hufnagel	18	13	5	0	.722	Lost West Final
2009	Saskatchewan	Ken Miller	18	10	7	1	.583	Lost Grey Cup
2008	Calgary	John Hufnagel	18	13	5	0	.722	Won Grey Cup
2007	B.C.	Wally Buono	18	14	3	1	.806	Lost West Final
2006	B.C.	Wally Buono	18	13	5	0	.722	Won Grey Cup
2005	B.C.	Wally Buono	18	12	6	0	.667	Lost West Final
2004	B.C.	Wally Buono	18	13	5	0	.722	Lost Grey Cup
2003	Edmonton	Tom Higgins	18	13	5	0	.722	Won Grey Cup
2002	Edmonton	Tom Higgins	18	13	5	0	.722	Lost Grey Cup
2001	Edmonton	Tom Higgins	18	9	9	0	.500	Lost West Final
2000	Calgary	Wally Buono	18	12	5	1	.694	Lost West Final
1999	B.C.	Greg Mohns	18	13	5	0	.722	Lost West Final
1998	Calgary	Wally Buono	18	12	6	0	.667	Won Grey Cup
1997	Edmonton	Ron Lancaster	18	12	6	0	.667	Lost West Final
1996	Calgary	Wally Buono	18	13	5	0	.722	Lost West Final
1995	Calgary	Wally Buono	18	15	3	0	.833	Lost Grey Cup
1994	Calgary	Wally Buono	18	15	3	0	.833	Lost West Final
1993	Calgary	Wally Buono	18	15	3	0	.833	Lost West Final
1992	Calgary	Wally Buono	18	13	5	0	.722	Won Grey Cup
1991	Edmonton	Ron Lancaster	18	12	6	0	.667	Lost West Final
1990	Calgary	Wally Buono	18	11	6	1	.639	Lost West Final
1989	Edmonton	Joe Faragalli	18	**16**	2	0	.889	Lost West Final
1988	Edmonton	Joe Faragalli	18	11	7	0	.611	Lost West Final
1987	B.C.	Larry Donovan	18	12	6	0	.667	Lost West Final
1986	Edmonton	Jackie Parker	18	13	4	1	.750	Lost Grey Cup
1985	B.C.	Don Matthews	16	13	3	0	.813	Won Grey Cup
1984	B.C.	Don Matthews	16	12	3	1	.781	Lost West Final
1983	B.C.	Don Matthews	16	11	5	0	.688	Lost Grey Cup
1982	Edmonton	Hugh Campbell	16	11	5	0	.688	Won Grey Cup
1981	Edmonton	Hugh Campbell	16	14	1	1	.906	Won Grey Cup
1980	Edmonton	Hugh Campbell	16	13	3	0	.813	Won Grey Cup
1979	Edmonton	Hugh Campbell	16	12	2	2	.813	Won Grey Cup
1978	Edmonton	Hugh Campbell	16	10	4	2	.688	Won Grey Cup
1977	Edmonton	Hugh Campbell	16	10	6	0	.625	Lost Grey Cup
1976	Saskatchewan	John Payne	16	11	5	0	.688	Lost Grey Cup
1975	Edmonton	Ray Jauch	16	12	4	0	.750	Won Grey Cup
1974	Edmonton	Ray Jauch	16	10	5	1	.656	Lost Grey Cup
1973	Edmonton	Ray Jauch	16	9	5	2	.625	Lost Grey Cup
1972	Winnipeg	Jim Spavital	16	10	6	0	.625	Lost West Final
1971	Calgary	Jim Duncan	16	9	6	1	.594	Won Grey Cup
1970	Saskatchewan	Eagle Keys	16	14	2	0	.875	Lost West Final
1969	Saskatchewan	Eagle Keys	16	13	3	0	.813	Lost Grey Cup
1968	Saskatchewan	Eagle Keys	16	12	3	1	.781	Lost West Final
1967	Calgary	Jerry Williams	16	12	4	0	.750	Lost West Final
1966	Saskatchewan	Eagle Keys	16	9	6	1	.594	Won Grey Cup
1965	Calgary	Jerry Williams	16	12	4	0	.750	Lost West Final
1964	B.C.	Dave Skrien	16	11	2	3	.781	Won Grey Cup
1963	B.C.	Dave Skrien	16	12	4	0	.750	Lost Grey Cup
1962	Winnipeg	Bud Grant	16	11	5	0	.688	Won Grey Cup
1961	Winnipeg	Bud Grant	16	13	3	0	.813	Won Grey Cup
1960	Winnipeg	Bud Grant	16	14	2	0	.875	Lost West Final
1959	Winnipeg	Bud Grant	16	12	4	0	.750	Won Grey Cup
1958	Winnipeg	Bud Grant	16	13	3	0	.813	Won Grey Cup
1957	Edmonton	Frank Ivy	16	14	2	0	.875	Lost West Final
1956	Edmonton	Frank Ivy	16	11	5	0	.688	Won Grey Cup
1955	Edmonton	Frank Ivy	16	14	2	0	.875	Won Grey Cup
1954	Edmonton	Frank Ivy	16	11	5	0	.688	Won Grey Cup
1953	Edmonton	Darrell Royal	16	12	4	0	.750	Lost West Final
1952	Winnipeg	George Trafton	16	12	3	1	.781	Lost West Final
1951	Saskatchewan	Harry Smith	14	8	6	0	.571	Lost Grey Cup
1950	Winnipeg	Frank Larson	14	10	4	0	.714	Lost Grey Cup

EASTERN CHAMPION: 1936 TO 2023 (CONT'D)

YEAR	TEAM	HEAD COACH	G	W	L	T	Pct	POST-SEASON
1949	Ottawa	Wally Masters	12	11	1	0	.917	Lost East Final
1948	Ottawa	Wally Masters	12	10	2	0	.833	Lost Grey Cup
1947	Ottawa	Sammy Fox	12	8	4	0	.667	Lost East Final
1946	Montreal	Lew Hayman	12	7	3	2	.667	Lost East Final
1945	Ottawa	Ross Trimble	6	5	1	0	.833	Lost East Final
1941	No regular season							
1940	Ottawa	Ross Trimble	6	5	1	0	.833	Won Grey Cup
1939	Ottawa	Ross Trimble	6	5	1	0	.833	Lost Grey Cup
1938	Ottawa	Ross Trimble	6	5	1	0	.833	Lost East Final
1937	Toronto	Lew Hayman	6	5	1	0	.833	Won Grey Cup
1936	Toronto	Lew Hayman	6	4	2	0	.667	Lost East Final

WESTERN CHAMPION: 1936 TO 2023 (CONT'D)

YEAR	TEAM	HEAD COACH	G	W	L	T	Pct	POST-SEASON
1949	Calgary	Les Lear	14	13	1	0	.929	Lost Grey Cup
1948	Calgary	Les Lear	12	12	0	0	1.000	Won Grey Cup
1947	Winnipeg	Jack West	8	5	3	0	.625	Lost Grey Cup
1946	Calgary	Dean Griffing	8	5	3	0	.625	Lost West Final
1945	No regular season							
1941	Winnipeg	Reg Threlfall	8	6	2	0	.750	Won Grey Cup
1940	Winnipeg	Reg Threlfall	8	6	2	0	.750	Won West Final
1939	Winnipeg	Reg Threlfall	12	10	2	0	.833	Won Grey Cup
1938	Calgary Bronks	Carl Cronin	8	6	2	0	.750	Lost West Final
1937	Calgary Bronks	Carl Cronin	8	5	3	0	.625	Lost West Final
1936	Winnipeg	Bob Fritz	8	5	2	1	.688	Lost West Final

Notes: 1. The 1940 Winnipeg Blue Bombers and the 1936 Regina Roughriders did not compete for the Grey Cup due to rules disputes.
2. CFL divisional alignment for 1995 was North-South between Canadian and US-based teams. East-West alignment in all other seasons

EASTERN (IRFU) CHAMPION: 1907 TO 1935

YEAR	TEAM	HEAD COACH	G	W	L	T	Pct	POST-SEASON
1935	Hamilton T	Fred Veale	9	7	2	0	.778	Lost Grey Cup
1934	Hamilton T	Johnny Ferraro	6	3	1	2	.667	Lost East Final
1933	Toronto	Lew Hayman	6	4	2	0	.667	Won Grey Cup
1933	Montreal AAA	Clary Foran	6	4	2	0	.667	Lost IRFU final
1932	Hamilton T	Billy Hughes	6	5	1	0	.833	Won Grey Cup
1931	Montreal AAA	Clary Foran	6	6	0	0	1.000	Won Grey Cup
1930	Hamilton T	Mike Rodden	6	4	0	2	.833	Lost East Final
1929	Hamilton T	Mike Rodden	6	5	1	0	.833	Won Grey Cup
1928	Hamilton T	Mike Rodden	6	6	0	0	1.000	Won Grey Cup
1927	Hamilton T	Mike Rodden	6	5	1	0	.833	Lost Grey Cup
1926	Ottawa	Dave McCann	6	5	1	0	.833	Won Grey Cup
1925	Ottawa	Dave McCann	6	4	1	1	.750	Won Grey Cup
1924	Hamilton T	George Awrey	6	5	1	0	.833	Lost East Final
1923	Hamilton T	Liz Marriott	6	4	1	1	.750	Lost East Final
1922	Toronto	Jack O'Connor	6	5	0	1	.917	Lost East Final
1921	Toronto	Sinc McEvenue	6	6	0	0	1.000	Won Grey Cup
1920	Toronto	Mike Rodden	6	5	1	0	.833	Lost Grey Cup
1919	Montreal AAA	Billy Hughes	6	4	2	0	.667	No playoffs
1915	Hamilton T	Liz Marriott	6	6	0	0	1.000	Won Grey Cup
1914	Toronto	Billy Foulds	6	5	1	0	.833	Won Grey Cup
1914	Hamilton T	Liz Marriott	6	5	1	0	.833	Lost playoff
1913	Hamilton T	Liz Marriott	6	5	1	0	.833	Won Grey Cup
1912	Toronto	Jack Newton	6	5	1	0	.833	Lost Grey Cup
1911	Toronto	Billy Foulds	6	5	1	0	.833	Lost Grey Cup
1910	Hamilton T	Seppi Dumoulin	6	4	2	0	.667	Lost Grey Cup
1909	Ottawa	Tom Clancy	6	5	1	0	.833	Lost East S/F
1909	Hamilton T	George Awrey	6	5	1	0	.833	Lost playoff
1908	Hamilton T	George Ballard	6	5	1	0	.833	Dominion chmp
1908	Ottawa	Tom Clancy	6	5	1	0	.833	Lost IRFU final
1907	Montreal AAA	Chaucer Elliott	6	5	1	0	.833	Dominion chmp

INTERLOCKING (INTER-DIVISIONAL) RECORDS SINCE 1961

		EAST		WEST		
Year	**GP**	**W**	**PF**	**W**	**PF**	**Ties**
1961	20	**11**	422	7	316	2
1962	20	7	463	**12**	474	1
1963	20	10	439	10	427	0
1964	20	**10**	446	8	394	2
1965	20	7	363	**13**	368	0
1966	20	**14**	382	6	325	0
1967	20	9	422	**11**	387	0
1968	20	**11**	398	8	358	1
1969	20	**14**	516	5	388	1
1970	20	10	384	10	389	0
1971	20	**11**	387	9	358	0
1972	20	**11**	428	9	399	0
1973	20	**13**	507	6	356	1
1974	20	8	359	**11**	368	1
1975	20	7	402	**10**	454	3
1976	20	**10**	377	9	424	1
1977	20	8	389	**12**	425	0
1978	20	6	406	**12**	569	2
1979	20	9	368	**10**	443	1
1980	20	7	373	**12**	501	1
1981	40	9	685	**30**	1,262	1
1982	40	12	922	**26**	1,248	2
1983	40	19	990	**21**	1,095	0
1984	40	13	961	**24**	1,118	3
1985	40	17	828	**23**	997	0
1986	40	10	799	**28**	1,132	2
1987	38	16	986	**21**	1,044	1
1988	36	16	815	**20**	948	0
1989	32	10	724	**22**	1,039	0
1990	32	15	1,064	**17**	1,053	0
1991	32	12	945	**20**	1,061	0
1992	32	**17**	889	15	868	0
1993	40	11	955	**29**	1,314	0
1994	48	13	1,130	**35**	1,621	0
1996	40	**22**	972	18	1,031	0
1997	32	14	862	**18**	844	0
1998	32	**17**	794	15	754	0
1999	32	**18**	864	14	765	0
2000	32	16	960	16	950	0
2001	32	**21**	851	11	693	0
2002	40	16	896	**24**	1,156	0
2003	40	14	982	**26**	1,193	0
2004	40	**23**	1,050	17	1,075	0
2005	40	17	1,060	**23**	1,208	0
2006	32	13	646	**19**	859	0
2007	32	12	718	**19**	813	1
2008	32	6	769	**26**	1,039	0
2009	32	14	814	**18**	811	0
2010	32	14	852	**18**	865	0
2011	32	14	774	**18**	825	0
2012	32	12	717	**20**	967	0
2013	32	12	763	**20**	965	0
2014	40	12	859	**28**	1,064	0
2015	40	**22**	1,042	18	968	0
2016	40	11	926	**28**	1,150	1
2017	40	10	944	**29**	1,243	1
2018	40	12	862	**28**	1,119	0
2019	40	16	833	**24**	1,073	0
2021	24	11	471	**13**	531	0
2022	32	12	694	**20**	813	0
2023	32	**19**	902	13	802	0

TOTAL GAMES: 1961-2023	**1,874**
EAST DIVISION - 1961 TO 2023	
Wins	783
Winning pct.	.426
Best season 1969	14-5-1
WEST DIVISION - 1961 TO 2023	
Wins	1,062
Winning pct.	.574
Best season 2008	26-6-0
Inter-divisional tied games	29

BY TEAM	W	L	T	Pct
Calgary	242	157	4	.605
BC	235	161	8	.592
Edmonton	232	165	7	.583
Saskatchewan	212	187	6	.531
Winnipeg	208	198	5	.512
Montreal	178	211	7	.458
Toronto	202	254	6	.444
Hamilton	188	267	8	.415
Ottawa	131	222	7	.374
Other (US)	17	23	0	.425

REG SEASON TITLES SINCE 1936

TOTALS TO 2022

Team	Tot		Tot
Winnipeg Blue Bombers	23	Ottawa Clubs	18
Edmonton Eskimos-Elks	23	BC Lions	13
Calgary Stampeders	21	Saskatchewan	8
Hamilton Tiger-Cats	20	Calgary Bronks	2
Montreal Alouettes	18	Baltimore	1
Toronto Argonauts	18		
Most Consecutive Titles:			
Edmonton (1977-82)	6	Calgary (1992-96)	5
Edmonton (1953-57)	5	Ottawa (1938-40, 45)	4
Hamilton (1961-65)	5	Montreal (1953-56)	4
Winnipeg (1958-62)	5	BC (2004-07)	4

DIVISION TITLES - HEAD COACHES REGULAR SEASON

HEAD COACH	W	E	Tot	HEAD COACH	W	E	Tot
Wally Buono	13	0	**13**	Rick Campbell	0	3	**3**
Don Matthews	3	6	**9**	Tom Higgins	3	0	**3**
Hugh Campbell	6	0	**6**	Ron Lancaster	2	1	**3**
Bob O'Billovich	0	5	**5**	George Brancato	0	3	**3**
Bud Grant	5	0	**5**	Wally Masters	0	2	**2**
Jim Trimble	0	5	**5**	Les Lear	2	0	**2**
Marc Trestman	0	5	**5**	Carl Cronin	0	2	**2**
Douglas Walker	0	4	**4**	Carl Voyles	0	2	**2**
Eagle Keys	4	0	**4**	Dave Skrien	2	0	**2**
Frank Ivy	4	0	**4**	Marv Levy	0	2	**2**
John Hufnagel	4	0	**4**	Mike Riley	0	2	**2**
Ralph Sazio	0	4	**4**	Al Bruno	0	2	**2**
Ross Trimble	0	4	**4**	Cal Murphy	0	2	**2**
Frank Clair	0	3	**3**	John Payne	1	1	**2**
Reg Threlfall	3	0	**3**	Joe Faragalli	2	0	**2**
Lew Hayman	0	3	**3**	Mike Clemons	0	2	**2**
Ray Jauch	3	0	**3**	Charlie Taaffe	0	2	**2**
Jerry Williams	2	1	**3**	Michael O'Shea	2	0	**2**
Dave Dickenson	3	0	**3**	Ryan Dinwiddie	2	0	**2**

Notes: 1. Interlocking play began in 1961.
2. Excludes 1995 results (aligned N-S)

	REGULAR SEASON ATTENDANCE RESULTS							POST-SEASON RESULTS			CFL STADIUMS IN CANADA (Date shown first game)	
Year	Gm	Tot Atten	CFL Avg	Leader (Avg)		Game High		G	Playoffs	Grey C	City	Stadium / Dates
1958	68	1,221,086	**17,957**	BC	23,305	BC	30,468	8	118,506	36,567		
1959	68	1,290,874	**18,983**	BC	30,457	BC	34,273	7	121,050	33,133	**Toronto**	Exhibition Stadium opened August 21, 1959
1960	68	1,322,490	**19,448**	TOR	28,381	TOR	32,624	8	156,482	36,592	**Calgary**	McMahon Stadium opened August 15, 1960
1961	68	1,270,332	**18,681**	TOR	26,587	BC	32,086	7	142,473	32,651		
1962	68	1,300,351	**19,123**	BC	26,051	BC	30,135	8	143,538	32,655		
1963	68	1,412,270	**20,769**	BC	31,464	BC	36,659	8	165,979	36,545		
1964	68	1,371,598	**20,171**	BC	32,500	BC	37,008	8	173,005	32,655		
1965	68	1,405,385	**20,667**	BC	32,636	BC	37,788	7	143,682	32,655		
1966	68	1,409,245	**20,724**	BC	29,291	BC	34,163	6	105,537	36,553		
1967	68	1,406,873	**20,689**	BC	26,174	TOR	29,698	7	134,290	31,358		
1968	68	1,410,486	**20,742**	TOR	28,482	TOR	33,135	6	148,705	32,655	**Montreal**	Autostade in use (first game July 31, 1968)
1969	68	1,436,787	**21,129**	TOR	32,373	TOR	33,135	6	151,945	33,172		
1970	68	1,594,902	**23,454**	TOR	33,388	TOR	36,250	7	171,277	32,669		
1971	68	1,625,580	**23,906**	TOR	33,135	HAM	34,535	6	143,697	34,594	**Hamilton**	Civic Stadium renamed Ivor Wynne Stadium (expanded)
1972	68	1,583,937	**23,293**	TOR	33,054	HAM	35,217	5	104,788	35,950		
1973	68	1,674,772	**24,629**	TOR	33,135	HAM	35,347	4	83,301	36,745		
1974	72	1,678,415	**23,311**	TOR	33,247	TOR	35,007	4	80,808	34,450		
1975	72	1,827,682	**25,384**	TOR	37,880	TOR	40,474	4	94,105	32,454		
1976	72	2,029,802	**28,192**	TOR	47,356	MTL	68,505	4	99,569	53,389	**Montreal**	Olympic Stadium in use (first game September 26, 1976)
1977	72	2,254,946	**31,319**	MTL	59,525	MTL	69,093	4	132,707	68,318		
1978	72	2,292,702	**31,843**	MTL	54,494	MTL	65,312	4	138,488	54,695	**Edmonton**	Commonwealth Stadium opened August 30, 1978
1979	72	2,237,355	**31,074**	MTL	44,605	MTL	51,487	4	135,100	65,113		
1980	72	2,117,213	**29,406**	EDM	43,062	TOR	48,595	4	123,286	54,661		
1981	72	2,119,235	**29,434**	EDM	44,888	EDM	48,425	4	131,455	52,478		
1982	72	2,115,169	**29,377**	EDM	57,899	EDM	59,979	4	135,524	54,741		
1983	72	2,186,476	**30,368**	EDM	50,021	BC	56,852	4	173,842	59,345	**BC**	B.C. Place opened July 24, 1983
1984	72	1,995,432	**27,714**	BC	42,354	BC	59,421	4	156,302	60,081		
1985	72	1,915,171	**26,600**	BC	43,336	BC	59,478	4	124,464	56,723		
1986	81	2,103,212	**25,966**	BC	46,526	BC	59,478	5	152,102	59,621		
1987	72	1,872,284	**26,004**	BC	36,514	BC	43,772	4	125,479	59,478		
1988	72	1,741,540	**24,188**	BC	32,105	BC	38,608	4	91,585	50,604		
1989	72	1,834,023	**25,473**	TOR	35,069	BC	49,093	4	94,545	54,088	**Toronto**	SkyDome opened July 12, 1989
1990	72	1,937,884	**26,915**	EDM	35,092	EDM	57,444	4	108,548	46,968		
1991	72	2,001,678	**27,801**	BC	40,888	EDM	57,843	4	117,353	51,985		
1992	72	1,827,098	**25,376**	TOR	32,053	EDM	48,793	4	102,110	45,863		
1993	81	1,961,732	**24,219**	EDM	30,537	EDM	54,324	5	104,135	50,035	**Ottawa**	Lansdowne Park renamed Frank Clair Stadium
1994	108	2,346,005	**21,722**	EDM	29,645	EDM	51,180	6	146,173	55,097		
1995	117	2,569,481	**21,961**	EDM	31,475	SSK	55,438	6	140,022	52,564		
1996	81	1,800,982	**22,234**	EDM	29,818	EDM	40,727	4	79,591	38,595		
1997	72	1,539,502	**21,382**	EDM	31,895	EDM	43,913	4	106,969	60,431		
1998	72	1,626,805	**22,595**	EDM	33,120	EDM	50,856	4	100,457	34,157	**Montreal**	Alouettes returned to Molson Stadium (McGill)
1999	72	1,715,876	**23,832**	EDM	34,241	EDM	52,458	4	94,875	45,118		
2000	72	1,797,031	**24,959**	CGY	33,912	EDM	53,248	4	90,498	43,822		
2001	72	1,737,514	**24,132**	EDM	35,510	EDM	48,279	4	111,966	65,255	**Winnipeg**	Winnipeg Stadium renamed CanadInns Stadium
2002	81	2,008,550	**24,797**	EDM	38,161	EDM	61,481	4	137,079	62,531		
2003	81	2,044,370	**25,239**	EDM	41,228	EDM	62,444	4	143,227	50,909		
2004	81	2,212,615	**27,316**	EDM	39,032	MTL	53,302	4	181,717	51,242		
2005	81	2,303,365	**28,437**	EDM	41,933	EDM	53,216	4	139,546	59,157	**Toronto**	SkyDome renamed Rogers Centre
2006	72	2,083,894	**28,943**	EDM	37,870	EDM	47,965	4	147,555	44,786	**Regina**	Taylor Field renamed Mosaic Stadium
2007	72	2,100,016	**29,167**	EDM	36,843	EDM	46,704	4	139,822	52,230		
2008	72	2,081,801	**28,914**	EDM	37,383	EDM	48,808	4	132,220	66,308		
2009	72	2,049,392	**28,464**	EDM	37,164	EDM	62,517	4	143,523	46,020		
2010	72	1,954,523	**27,146**	EDM	35,025	EDM	47,829	4	150,714	63,317	**BC**	Lions returned to Empire Field (B.C. Place construction)
2011	72	2,000,535	**27,785**	EDM	34,625	BC	50,213	4	134,598	54,313		
2012	72	2,029,724	**28,191**	EDM	34,318	EDM	43,178	4	149,147	53,208	**Hamilton**	Ivor Wynne Stadium closed
2013	72	1,944,421	**27,006**	SSK	37,503	SSK	44,910	4	112,854	44,710	**Winnipeg**	Investors Group Field opened June 27, 2013
2014	81	2,048,157	**25,286**	EDM	33,485	EDM	42,161	4	96,682	52,056	**Ott/Ham**	TD Place Jul 18/14; Tim Hortons Field Sep 1/14
2015	81	2,003,178	**24,731**	EDM	31,517	EDM	37,842	4	109,842	36,634	**Toronto**	Played four "home" games at alternate sites
2016	81	2,000,010	**24,691**	SSK	31,327	EDM	37,168	4	99,721	33,421	**Toronto**	BMO Field (renovated) opened June 23, 2016
2017	81	1,996,481	**24,648**	SSK	32,796	EDM	41,738	4	106,396	36,154	**Regina**	New Mosaic Stadium opened pre-season 2017
2018	81	1,935,076	**23,890**	SSK	32,364	EDM	38,611	4	107,896	55,819		
2019	81	1,857,153	**22,928**	SSK	30,723	EDM	40,113	4	103,809	35,439	***2020 season cancelled due to Covid-19 Precautions**	
2021	63	1,207,321	**19,164**	SSK	28,838	EDM	33,493	4	98,545	26,324	***2021 attendance restrictions in place due to Covid-19**	
2022	81	1,766,269	**21,806**	WPG	28,642	BC	34,082	4	102,457	33,350		
2023	81	1,814,026	**22,395**	WPG	30,449	SSK	33,350	4	109,239	28,808		

CANADIAN FOOTBALL YEAR-BY-YEAR STANDINGS 1907 TO 1935

1907 IRFU	W	L	T	PF	PA	Pts
MAAA	5	1	0	85	33	10
HAM T	4	2	0	71	50	8
OTT	2	4	0	78	102	4
TOR	1	5	0	63	112	2

NOTE:
No IRFU playoffs in 1907
DOMINION CHAMPIONSHIP:
Montreal AAA vs Peterborough
Nov 30/07 PET 9 at 71 MAAA

1908 IRFU	W	L	T	PF	PA	Pts
OTT	5	1	0	114	41	10
HAM T	5	1	0	131	42	10
MAAA	1	5	0	49	101	2
TOR	1	5	0	50	160	2

IRFU FINAL & EAST S/FINAL:
Nov 14/08 HAM T 11 vs 9 OTT
Nov 21/08 TAC 8 at 31 HM T
DOMINION CHAMPIONSHIP:
Nov 28/08 HAM T 21 at 17 UofT

1909 IRFU	W	L	T	PF	PA	Pts
HAM T	5	1	0	111	22	10
OTT	5	1	0	76	71	10
TOR	1	5	0	54	91	2
MAAA	1	5	0	36	93	2

IRFU PLAYOFF & EAST S/FINAL:
Nov 20/09 OTT 14 vs 8 HM T
Nov 27/09 OTT 7 at 31 U of T
1ST GREY CUP at TORONTO:
Dec 4/09 UofT 26 vs 6 TPCC

1910 IRFU	W	L	T	PF	PA	Pts
HAM T	4	2	0	76	43	8
TOR	3	3	0	68	92	6
OTT	3	3	0	70	66	6
MAAA	2	4	0	74	87	4

NOTES:
No IRFU playoffs in 1910. Hamilton Tigers proceded directly to the Grey Cup game.
2ND GREY CUP at HAMILTON:
Nov 26/10 UofT 16 vs 6 HM T

1911 IRFU	W	L	T	PF	PA	Pts
TOR	5	1	0	56	31	10
HAM T	3	3	0	84	57	6
OTT	3	3	0	61	83	6
MAAA	1	5	0	49	79	2

EAST FINAL:
Nov 18/11 HAM A 2 at 9 TOR
3RD GREY CUP at TORONTO:
Nov 25/11 U of T 14 vs 7 TOR

1912 IRFU	W	L	T	PF	PA	Pts
TOR	5	1	0	78	56	10
OTT	4	2	0	77	65	8
HAM T	3	3	0	90	66	6
TOR	0	6	0	54	112	0

EAST FINAL:
Nov 23/12 UofT 15 at 22 TOR
4TH GREY CUP at HAMILTON:
Nov 30/12 HAM A 11 vs 4 TOR

1913 IRFU	W	L	T	PF	PA	Pts
HAM T	5	1	0	143	37	10
OTT *	4	2	0	84	87	8
TOR *	3	3	0	101	87	6
MAAA	0	6	0	27	144	0

NOTE:
Ott vs Tor 10-10 tie on Oct 18/13; Game replayed Nov 15/13, Toronto won 30-12 (no standings points for the initial tie)
5TH GREY CUP at HAMILTON:
Nov 29/13 HAM T 44 vs 2 TPCC

1914 IRFU	W	L	T	PF	PA	Pts
HAM T	5	1	0	105	34	10
TOR	5	1	0	145	47	10
MAAA	2	4	0	62	108	4
OTT	0	6	0	39	162	0

IRFU PLAYOFF: (1st game called darkness)
Nov 21/14 TOR 9 at 9 HM T
Nov 28/14 HAM T 4 at 11 TOR
Dec 2/14 HAM RC 14 at 16 TOR
6TH GREY CUP at TORONTO:
Dec 5/14 TOR 14 vs 2 U of T

1915 IRFU	W	L	T	PF	PA	Pts
HAM T	6	0	0	125	23	12
TOR	4	2	0	88	64	8
OTT	2	4	0	69	69	4
MAAA	0	6	0	10	136	0

NOTE:
Play suspended in 1916 to support WW I
7TH GREY CUP at TORONTO:
Nov 20/15 HAM T 13 vs 7 TRAA

1919 IRFU	W	L	T	PF	PA	Pts
MAAA	4	2	0	71	51	8
TOR	3	3	0	78	44	6
HAM T	3	3	0	78	91	6
OTT	2	4	0	42	83	4

NOTE:
No 1919 playoff games due to rules dispute.
No Dominion Championship (Grey Cup) game was held in 1919.

1920 IRFU	W	L	T	PF	PA	Pts
TOR	5	1	0	54	32	10
HAM T	4	2	0	48	25	8
OTT	3	3	0	49	52	6
MAAA	0	6	0	35	77	0

EAST FINAL:
Nov 22/20 TOR 7 vs 6 TRAA
Nov 28/20 Replay TOR 3 vs 2 TRAA
(TRAA Protest: Nov 28 replay 2nd half with TOR given 2-0 lead; Final score 5-2 aggreg.)
8TH GREY CUP at TORONTO:
Dec 4/20 U of T 16 vs 3 TOR

1921 IRFU	W	L	T	PF	PA	Pts
TOR	6	0	0	167	35	12
OTT	3	3	0	77	71	6
HAM T	3	3	0	102	79	6
MAAA	0	6	0	29	190	0

EAST SEMI-FINAL & FINAL:
Nov 19/21 TOR 20 vs 12 U of T
Nov 26/21 TOR 16 vs 8 TPCC
9TH GREY CUP at TORONTO:
Dec 3/21 TOR 23 vs 0 EDM

1922 IRFU	W	L	T	PF	PA	Pts
TOR	5	0	1	110	24	11
HAM T	3	1	2	50	43	8
MAAA	2	4	0	43	56	4
OTT	0	5	1	23	103	1

EAST SEMI-FINAL & FINAL:
Nov 18/22 TPCC 1 at 20 TOR
Nov 25/22 QNS 12 at 11 TOR
10TH GREY CUP at KINGSTON:
Dec 2/22 QNS 13 vs 1 EDM

1923 IRFU	W	L	T	PF	PA	Pts
HAM T	4	1	1	58	54	9
TOR	3	1	2	71	41	8
MAAA	2	3	1	45	73	5
OTT	1	5	0	54	60	2

EAST SEMI-FINAL & FINAL:
Nov 17/23 HAM RC 1 at 24 HM T
Nov 24/23 HAM T 5 at 13 QNS
11TH GREY CUP at TORONTO:
Dec 1/23 QNS 54 vs 0 REG

1924 IRFU	W	L	T	PF	PA	Pts
HAM T	5	1	0	60	31	10
TOR	4	2	0	51	39	8
OTT	2	4	0	29	33	4
MAAA	1	5	0	28	65	2

EAST FINAL:
Nov 22/24 QNS 11 at 1 HM T
Note: Winnipeg elected not to enter Grey Cup
12TH GREY CUP at TORONTO:
Nov 29/24 QNS 11 vs 3 T BB

1925 IRFU	W	L	T	PF	PA	Pts
OTT	4	1	1	48	24	9
MAAA	3	3	0	27	43	6
HAM T	2	3	1	37	42	5
TOR	2	4	0	39	42	4

EAST FINAL:
Nov 28/25 QNS 2 at 11 OTT
13TH GREY CUP at OTTAWA:
Dec 5/25 OTT 24 vs 1 WPTT

1926 IRFU	W	L	T	PF	PA	Pts
OTT	5	1	0	72	57	10
HAM T	3	3	0	67	45	6
TOR	3	3	0	53	55	6
MAAA	1	5	0	48	83	2

EAST FINAL:
Nov 20/26 T BB 6 at 7 OTT
14TH GREY CUP at TORONTO:
Dec 4/26 OTT 10 vs 7 U of T

1927 IRFU	W	L	T	PF	PA	Pts
HAM T	5	1	0	89	39	10
OTT	3	2	1	44	47	7
TOR	2	3	1	44	56	5
MAAA	1	5	0	25	60	2

EAST FINAL:
Nov 19/27 HM T 21 at 6 QNS
15TH GREY CUP at TORONTO:
Nov 26/27 T BB 9 vs 6 HMT

1928 IRFU	W	L	T	PF	PA	Pts
HAM T	6	0	0	90	22	12
MAAA	3	3	0	62	34	6
TOR	1	4	1	30	45	3
OTT	1	4	1	22	103	3

EAST FINAL:
Nov 24/28 U of T 5 at 28 HM T
16TH GREY CUP at HAMILTON:
Dec 1/28 HAM T 30 vs 0 REG

1929 IRFU	W	L	T	PF	PA	Pts
HAM T	5	1	0	120	20	10
MAAA	4	2	0	41	40	8
TOR	3	3	0	50	35	6
OTT	0	6	0	12	128	0

EAST SEMI-FINAL & FINAL:
Nov 16/29 SAR 2 at 14 HM T
Nov 23/29 HM T 14 at 3 QNS
17TH GREY CUP at HAMILTON:
Nov 30/29 HM T 14 vs 3 REG

1930 IRFU	W	L	T	PF	PA	Pts
HAM T	4	0	2	87	11	10
TOR	4	1	1	40	24	9
MAAA	2	3	1	35	44	5
OTT	0	6	0	7	90	0

EAST SEMI-FINAL & FINAL:
Nov 22/30 HAM 8 vs 3 QNS
Nov 29/30 HAM T 5 at 8 BBCH
18TH GREY CUP at TORONTO:
Dec 6/30 B Bch 11 vs 6 REG

1931 IRFU	W	L	T	PF	PA	Pts
MAAA	6	0	0	112	39	12
HAM T	3	3	0	60	56	6
TOR	3	3	0	55	64	6
OTT	0	6	0	31	99	0

EAST FINAL:
Nov 28/31 UWO 0 at 22 MAA
19TH GREY CUP at MONTREAL:
Dec 5/31 MAAA 22 vs 0 REG

1932 IRFU	W	L	T	PF	PA	Pts
HAM T	5	1	0	96	15	10
MAAA	4	2	0	68	32	8
TOR	3	3	0	56	58	6
OTT	0	6	0	24	139	0

EAST SEMI-FINAL & FINAL:
Nov 19/32 SAR 11 at 15 HM T
Nov 26/32 HM T 9 at 3 U of T
20TH GREY CUP at HAMILTON:
Dec 3/32 HM T 25 vs 6 REG

1933 IRFU	W	L	T	PF	PA	Pts
TOR	4	2	0	86	54	8
MAAA	4	2	0	67	55	8
OTT	3	3	0	61	75	6
HAM T	1	5	0	43	73	2

PLAYOFFS: (TOR over MAAA 20-9)
Nov 18/33 TOR 5 vs 4 MAA
Nov 25/33 TOR 15 at 5 MAA
Dec 2/33 WPG 'P 0 at 13 TOR
21ST GREY CUP at SARNIA:
Dec 9/33 TOR 4 vs 3 SAR

1934 IRFU	W	L	T	PF	PA	Pts
HAM T	3	1	2	47	39	8
MAAA	3	2	1	54	42	7
TOR	3	2	1	51	38	7
OTT	1	5	0	34	67	2

EAST FINAL:
Nov 17/34 SAR 11 at 4 HM T
22ND GREY CUP at TORONTO:
Nov 24/34 SAR 20 vs 12 REG

1935 IRFU	W	L	T	PF	PA	Pts
HAM T	7	2	0	124	52	14
TOR	6	3	0	97	90	12
OTT	5	4	0	104	98	10
MAAA	0	9	0	48	133	0

EAST SEMI-FINAL/FINAL (at Toronto):
Nov 23/35 QNS 4 at 44 HMT
Nov 30/35 HM T 22 vs 3 SAR
23RD GREY CUP at HAMILTON:
Dec 7/35 WPG 'P 18 vs 12 HMT

INTERPROVINCIAL RUGBY FOOTBALL UNION

Formed September 7, 1907 by Hamilton Tigers, Toronto Argonauts (ORFU) and by the Ottawa Football Club and Montreal Football Club of the QRFU.
Suspended In 1916 in order to support Great Britain's WW I efforts.
On July 24, 1941 to support Canada's World War II efforts (returned in 1945)
Re 1941 The 1941 ECRFU is NOT considered part of the continuous IRFU-East-CFL history.
Games Total: 318 regular season games; 6,712 points (21.1 per game)
Post 1958 In January 1958, the IRFU & WIFU merged to form the Canadian Football League. The IRFU itself was re-named the CFL Eastern Conference in 1960 and again in 1981 to the CFL East Division as it remains today.

1936 IRFU	W	L	T	PF	PA	Pts
TOR	4	2	0	74	37	8
OTT	3	3	0	49	63	6
HAM T	3	3	0	62	71	6
MON Ind	2	4	0	45	59	4

Home: 16-5-1, Away: 5-16-1 — Pts: 403 Avg: 18.3

1936 WIFU	W	L	T	PF	PA	Pts
WPG	5	2	1	104	37	11
REG	3	2	1	52	42	9
CAL B	1	5	0	17	94	4

EAST SEMI-FINAL:
Nov 14/36 HAM 2 at 3 OTT
EAST FINAL: (Ott wins 22-6)
Nov 21/36 TOR 1 at 5 OTT
Nov 28/36 OTT 17 at 5 TOR

WEST SEMI-FINAL: (Reg wins 24-14)
Oct 24/36 WPG 7 at 4 REG
Oct 31/36 REG 20 at 5 WPG
WEST FINAL:
Nov 11/36 CAL 1 at 3 REG

24TH GREY CUP at TORONTO - DEC 5/36: Sarnia 26, Ottawa 20

1937 IRFU	W	L	T	PF	PA	Pts
TOR	5	1	0	72	43	10
OTT	3	3	0	52	46	6
HAM T	2	4	0	42	63	4
MON Ind	2	4	0	35	49	4

Home: 15-9, Away: 9-15 — Pts: 363 Avg: 15.1

1937 WIFU	W	L	T	PF	PA	Pts
CAL B	5	3	0	47	70	10
WPG	4	4	0	57	47	8
REG	3	5	0	58	45	6

EAST FINAL: (Tor wins 21-16)
Nov 20/37 TOR 11 at 15 OTT
Nov 27/37 OTT 1 at 10 TOR
GREY CUP SEMI-FINAL VS ORFU:
Dec 4/37 SAR 6 at 10 TOR

WEST FINAL: (Wpg wins 19-14)
Nov 6/37 CAL 13 at 10 WPG
Nov 11/37 WPG 9 at 1 CAL

25TH GREY CUP at TORONTO - DEC 11/37: Toronto 4, Winnipeg 3

1938 IRFU	W	L	T	PF	PA	Pts
OTT	5	1	0	141	41	10
TOR	5	1	0	151	52	10
HAM T	2	4	0	61	122	4
MON Cubs	0	6	0	30	168	0

Home: 16-12, Away: 12-16 — Pts: 645 Avg: 23.0

1938 WIFU	W	L	T	PF	PA	Pts
CAL B	6	2	0	50	27	12
WPG	6	2	0	114	63	12
REG	4	4	0	69	55	8
EDM	0	8	0	29	117	0

EAST FINAL: (Tor wins 14-4)
Nov 19/38 OTT 1 at 9 TOR
Nov 26/38 TOR 5 at 3 OTT
GREY CUP SEMI-FINAL VS ORFU:
Dec 3/38 SAR 8 at 25 TOR

WEST SEMI-FINAL:
Oct 29/38 REG 0 at 13 WPG
WEST FINAL: (Wpg wins 25-9)
Nov 5/38 WPG 12 at 7 CAL
Nov 12/38 CAL 2 at 13 WPG

26TH GREY CUP at TORONTO - DEC 10/38: Toronto 30, Winnipeg 7

1939 IRFU	W	L	T	PF	PA	Pts
OTT	5	1	0	145	44	10
TOR	4	1	1	58	43	9
HAM T	2	4	0	29	84	4
MON Royals	0	5	1	23	84	1

Home: 21-13-1, Away: 13-21-1 — Pts: 764 Avg: 21.8

1939 WIFU	W	L	T	PF	PA	Pts
WPG	10	2	0	201	103	20
REG	6	6	0	84	136	12
CAL B	4	7	0	144	123	8
EDM	3	8	0	80	147	6

EAST FINAL: (Ottawa wins 39-6)
Nov 18/39 TOR 0 at 11 OTT
Nov 25/39 OTT 28 at 6 TOR
GREY CUP SEMI-FINAL VS ORFU:
Dec 2/39 SAR 1 at 23 OTT

WEST SEMI-FINAL:
Nov 4/39 CAL 24 at 17 REG
WEST FINAL: (Wpg wins 35-20)
Nov 11/39 CAL 13 at 7 WPG
Nov 18/39 WPG 28 at 7 CAL

27TH GREY CUP at TORONTO - DEC 9/39: Winnipeg 8, Ottawa 7

1940 IRFU	W	L	T	PF	PA	Pts
OTT	5	1	0	116	40	10
TOR	4	2	0	58	79	8
HAM T	2	4	0	45	73	4
MON B	1	5	0	39	66	2

Home: 16-8, Away: 8-16 — Pts: 484 Avg: 20.2

1940 WIFU	W	L	T	PF	PA	Pts
WPG	6	2	0	108	58	12
CAL B	4	4	0	79	76	8
REG	2	6	0	39	92	4

EAST FINAL: (Ottawa wins 20-2)
Nov 16/40 TOR 1 at 12 OTT
Nov 23/40 OTT 8 at 1 TOR

WEST FINAL: (Wpg wins 30-2)
Nov 2/40 WPG 7 at 0 CAL
Nov 9/40 CAL 2 at 23 WPG

28TH GREY CUP - TWO-GAME SERIES:
(Due to rules dispute no Western team)
NOV 30/40: Ottawa 7, Balmy Beach 2
DEC 7/40: Ottawa 12, Balmy Beach 5

1941 ECRFU	W	L	T	PF	PA	Pts
OTT	5	1	0	72	21	10
TOR	5	1	0	66	42	10
BLM BCH	2	4	0	27	34	4
MON H	1	6	0	12	80	2

WIFU Home: 9-3, Away: 3-9 — WIFU only Pts: 171 Avg: 14.3

1941 WIFU	W	L	T	PF	PA	Pts
WPG	6	2	0	92	19	12
REG	5	3	0	64	43	10
VAN	1	7	0	15	109	2

EAST FINAL: (Ottawa wins 18-17)
Nov 8/41 TOR 16 at 8 OTT
Nov 15/41 OTT 10 at 1 TOR
GREY CUP SEMI-FINAL VS ORFU:
Nov 22/41 HAM WC 2 at 7 OTT

WEST FINAL: (Wpg wins 2 games to 1)
Nov 8/41 WPG 6 at 8 REG
Nov 11/41 REG 12 at 18 WPG
Nov 15/41 REG 2 at 8 WPG

29TH GREY CUP at TORONTO - NOV 29/41: Winnipeg 18, Ottawa 16

GREY CUPS - 1942 TO 1944 (#30-32)

Dec 5/42	Toronto RCAF Hurricanes 8, Winnipeg RCAF Bombers 5
Nov 27/43	Hamilton Flying Wildcats 23, Winnipeg RCAF Bombers 14
Nov 25/44	Montreal St. Hyaninthe Donnacona 7, Hamilton Flying Wildcats 6

NOTES:
1. No league play conducted from 1942 to 1944 due to support of WW II efforts.
2. The ECRFU standings shown above are shown for information only. That season was post-IRFU folding and was run as a different entity altogether.

1945 IRFU	W	L	T	PF	PA	Pts
OTT	5	1	0	105	40	10
TOR	5	1	0	92	44	10
HAM T	1	5	0	36	68	2
MON H	1	5	0	32	113	2

IRFU Home: 4-8, Away: 8-4 — IRFU Pts: 265 Avg: 22.1

1945 WIFU	W	L	T	PF	PA	Pts
No WIFU league play - playoffs only						

EAST FINAL: (Tor wins 33-18)
Nov 3/45 OTT 8 at 27 TOR
Nov 10/45 TOR 6 at 10 OTT
GREY CUP SEMI-FINAL VS ORFU:
Nov 24/45 B BCH 2 at 14 TOR

WEST SEMI-FINAL: (Cgy wins 15-1)
Oct 27/45 CGY 3 at 1 REG
Nov 3/45 CGY 0 at 12 CGY
WEST FINAL:
Nov 10/45 CGY 5 at 9 WPG

33RD GREY CUP at TORONTO - NOV 23/45: Toronto 35, Winnipeg 0

1946 IRFU	W	L	T	PF	PA	Pts
MTL	7	3	2	211	118	16
TOR	7	3	2	140	124	16
OTT	6	4	2	175	128	14
HAM T	0	10	2	78	234	2

Home: 16-16-4, Away: 16-16-4 — Pts: 779 Avg: 21.6

1946 WIFU	W	L	T	PF	PA	Pts
CGY	5	3	0	60	37	10
WPG	5	3	0	69	46	10
REG	2	6	0	46	92	4

EAST FINAL:
Nov 16/46 TOR 12 at 6 MTL
GREY CUP SEMI-FINAL VS ORFU:
Nov 23/46 B BCH 12 at 22 TOR

WEST FINAL: (Wpg wins 30-21)
Oct 26/46 WPG 18 at 21 CGY
Nov 2/46 CGY 0 at 12 WPG

34TH GREY CUP at TORONTO - NOV 30/46: Toronto 28, Winnipeg 6

1947 IRFU	W	L	T	PF	PA	Pts
OTT	8	4	0	170	103	16
TOR	7	4	1	140	122	15
MTL	6	6	0	164	164	12
HAM T	2	9	1	119	204	5

Home: 20-15-1, Away: 15-20-1 — Pts: 833 Avg: 23.1

1947 WIFU	W	L	T	PF	PA	Pts
WPG	5	3	0	83	83	10
CGY	4	4	0	79	93	8
REG	3	5	0	78	64	6

EAST FINAL: (Tor wins 24-0)
Nov 11/47 TOR 3 at 0 OTT
Nov 15/47 OTT 0 at 21 TOR
GREY CUP SEMI-FINAL VS ORFU:
Nov 22/47 OTT Tr 1 at 22 TOR

WEST FINAL: (Wpg wins 29-22)
Nov 1/47 CGY 4 at 16 WPG
Nov 11/47 WPG 3 at 15 CGY
Nov 15/47 CGY 3 at 10 WPG
(Third game necessitated by 19-19 tie)

35TH GREY CUP at TORONTO - NOV 29/47: Toronto 10, Winnipeg 9

1948 IRFU	W	L	T	PF	PA	Pts
OTT	10	2	0	264	130	20
MTL	7	5	0	211	172	14
TOR	5	6	1	160	181	11
HAM WC	1	10	1	88	240	3

Home: 21-20-1, Away: 20-21-1 — Pts: 1,165 Avg: 27.7

1948 WIFU	W	L	T	PF	PA	Pts
CGY	12	0	0	218	61	24
SSK	3	9	0	133	137	6
WPG	3	9	0	81	234	6

EAST FINAL: (Ott wins 34-28)
Nov 11/48 OTT 19 at 21 MTL
Nov 13/48 MTL 7 at 15 OTT
GREY CUP SEMI-FINAL VS ORFU:
Nov 20/48 HAM T 0 at 19 OTT

WEST FINAL: (Cgy wins 21-10)
Nov 6/48 CGY 4 at 4 SSK
Nov 11/48 SSK 6 at 17 CGY

36TH GREY CUP at TORONTO - NOV 27/48: Calgary 12, Ottawa 7

1949 IRFU	W	L	T	PF	PA	Pts
OTT	11	1	0	261	170	22
MTL	8	4	0	295	204	16
TOR	5	7	0	209	254	10
HAM WC	0	12	0	147	284	0

1949 WIFU	W	L	T	PF	PA	Pts
CGY	13	1	0	270	77	24
SSK	9	5	0	235	102	17
EDM	4	10	0	93	235	8
WPG	2	12	0	74	258	3

Home: 24-20, Away: 20-24 **Pts: 1,584 Avg: 30.5**

EAST FINAL: (Mtl wins 36-20)
Nov 9/49 OTT 7 at 22 MTL
Nov 12/49 MTL 14 at 13 OTT

GREY CUP SEMI-FINAL VS ORFU:
Nov 19/49 HAM T 0 at 40 MTL

Note: *
Some games worth one standings point

WEST FINAL: (Cgy wins 22-21)
Nov 5/49 CGY 18 at 12 SSK
Nov 11/49 SSK 9 at 4 CGY

37TH GREY CUP at TORONTO - NOV 26/49: Montreal 28, Calgary 15

1950 IRFU	W	L	T	PF	PA	Pts
HAM	7	5	0	231	217	14
TOR	6	5	1	291	187	13
MTL	6	6	0	192	261	12
OTT	4	7	1	182	231	9

1950 WIFU	W	L	T	PF	PA	Pts
WPG	10	4	0	223	156	20
SSK	7	7	0	207	177	14
EDM	7	7	0	201	197	14
CGY	4	10	0	152	253	8

Home: 33-18-1, Away: 18-33-1 **Pts: 16,79 Avg: 32.3**

EAST FINAL:
Nov 11/50 TOR 11 at 13 HAM
Nov 15/50 HAM 6 at 24 TOR
(Tor wins total points series 35-19)

GREY CUP SEMI-FINAL VS ORFU:
Nov 18/50 B BCH 13 at 43 TOR

WEST SEMI-FINAL & FINAL:
Oct 28/50 EDM 24 at 1 SSK
Nov 4/50 WPG 16 at 17 EDM
Nov 11/50 EDM 12 at 22 WPG
Nov 13/50 EDM 6 at 29 WPG
(Wpg wins best-of-3 series 2-1)

38TH GREY CUP at TORONTO - NOV 25/50: Toronto 13, Winnipeg 0

1951 IRFU	W	L	T	PF	PA	Pts
OTT	7	5	0	218	197	14
HAM	7	5	0	229	131	14
TOR	7	5	0	226	205	14
MTL	3	9	0	146	286	6

1951 WIFU	W	L	T	PF	PA	Pts
SSK	8	6	0	277	219	16
EDM	8	6	0	306	262	16
WPG	8	6	0	303	311	16
CGY	4	10	0	205	299	8

Home: 28-24, Away: 24-28 **Pts: 1,910 Avg: 36.7**

EAST SEMI-FINAL: (Ham wins 31-28)
Nov 7/51 HAM 24 at 7 TOR
Nov 10/51 TOR 21 at 7 HAM

EAST FINAL: (Ott wins 28-16)
Nov 14/51 HAM 7 at 17 OTT
Nov 17/51 OTT 11 at 9 HAM
GC SF ORFU SAR 17 at 43 OTT

WEST SEMI-FINAL:
Oct 27/51 WPG 1 at 4 EDM

WEST FINAL: (SSK wins series 2-1)
Nov 3/51 SSK 11 at 15 EDM
Nov 10/51 EDM 5 at 12 SSK
Nov 12/51 EDM 18 at 19 SSK

39TH GREY CUP at TORONTO - NOV 24/51: Ottawa 21, Saskatchewan 14

1952 IRFU	W	L	T	PF	PA	Pts
HAM	9	2	1	268	162	19
TOR	7	4	1	265	191	15
OTT	5	7	0	200	238	10
MTL	2	10	0	136	278	4

1952 WIFU	W	L	T	PF	PA	Pts
WPG	12	3	1	394	211	25
EDM	9	6	1	291	280	19
CGY	7	9	0	293	340	14
SSK	3	13	0	216	363	6

Home: 25-29-2, Away: 29-25-2 **Pts: 2,063 Avg: 36.8**

EAST FINAL: (Tor wins 45-40)
Nov 15/52 TOR 22 at 6 HAM
Nov 19/52 HAM 27 at 11 TOR
Nov 22/52 HAM 7 at 12 TOR
(Series extended to 3 games after 33-33 tie)

GREY CUP SEMI-FINAL VS ORFU:
Nov 26/52 SARN 15 at 34 TOR

WEST SEMI-FINAL & FINAL:
Oct 22/52 EDM 12 at 31 CGY
Oct 25/52 CGY 7 at 30 EDM
(Edm wins S/F 42-38; Final 2 games to 1)
Nov 1/52 WPG 28 at 12 EDM
Nov 8/52 EDM 18 at 12 WPG
Nov 11/52 EDM 22 at 11 WPG

40TH GREY CUP at TORONTO - NOV 29/52: Toronto 21, Edmonton 11

1953 IRFU	W	L	T	PF	PA	Pts
MTL	8	6	0	292	229	16
HAM	8	6	0	229	243	16
OTT	7	7	0	266	238	14
TOR	5	9	0	172	249	10

1953 WIFU	W	L	T	PF	PA	Pts
EDM	12	4	0	276	157	24
SSK	8	7	1	243	239	17
WPG	8	8	0	226	226	16
CGY	3	12	1	190	313	7

Home: 34-25-1, Away: 25-34-1 **Pts: 1,894 Avg: 31.6**

EAST FINAL:
Nov 18/53 MTL 12 at 37 HAM
Nov 22/53 HAM 22 at 11 MTL
(Ham wins total points series 59-23)

GREY CUP SEMI-FINAL VS ORFU:
Nov 21/53 B BCH 4 at 24 WPG

WEST SEMI-FINAL & FINAL:
Oct 28/53 SSK 5 at 43 WPG
Oct 31/53 WPG 17 at 18 SSK
(Wpg wins S/F 60-23, Final 2 games to 1)
Nov 7/53 WPG 7 at 25 EDM
Nov 11/53 EDM 17 at 21 WPG
Nov 14/53 WPG 30 at 24 EDM

41ST GREY CUP at TORONTO - NOV 28/53: Hamilton 12, Winnipeg 6

1954 IRFU	W	L	T	PF	PA	Pts
MTL	11	3	0	341	148	22
HAM	9	5	0	275	207	18
TOR	6	8	0	212	265	12
OTT	2	12	0	129	337	4

1954 WIFU	W	L	T	PF	PA	Pts
EDM	11	5	0	255	163	22
SSK	10	4	2	239	204	22
WPG	8	6	2	202	190	18
CGY	8	8	0	271	165	16
BC	1	15	0	100	345	2

Home: 42-24-2, Away: 24-42-2 **Pts: 2,024 Avg: 29.8**

EAST FINAL:
Nov 17/54 MTL 14 at 9 HAM
Nov 20/54 HAM 19 at 24 MTL
(Mtl wins total points series 38-28)

GREY CUP SEMI-FINAL VS ORFU:
Nov 20/54 KIT-W 6 at 38 EDM
BC Lions entered WIFU in 1954.

WEST SEMI-FINAL & FINAL:
Oct 30/54 SSK 14 at 14 WPG
Nov 1/54 WPG 13 at 11 SSK
(Wpg wins series 27-25; Edm wins series 2-1)
Nov 6/54 WPG 3 at 9 EDM
Nov 11/54 EDM 6 at 12 WPG
Nov 13/54 WPG 5 at 10 EDM

42ND GREY CUP at TORONTO - NOV 26/54: Edmonton 26, Montreal 25

1955 IRFU	W	L	T	PF	PA	Pts
MTL	9	3	0	388	214	18
HAM	8	4	0	271	193	16
TOR	4	8	0	239	328	8
OTT	3	9	0	174	337	6

1955 WIFU	W	L	T	PF	PA	Pts
EDM	14	2	0	286	117	28
SSK	10	6	0	270	245	20
WPG	7	9	0	210	195	14
BC	5	11	0	211	330	10
CGY	4	12	0	209	299	8

Home: 40-24, Away: 24-40 **Pts: 2,258 Avg: 35.3**

EAST SEMI-FINAL:
Nov 12/55 TOR 32 at 28 HAM
(Wpg wins total points series 24-16)

EAST FINAL:
Nov 19/55 TOR 36 at 38 MTL

WEST SEMI-FINAL & FINAL:
Nov 5/55 WPG 16 at 7 SSK
Nov 7/55 SSK 9 at 8 WPG
Nov 11/55 EDM 29 at 6 WPG
Nov 16/55 WPG 6 at 26 EDM
(Edm wins best-of-3 series 2-0)

43RD GREY CUP at VANCOUVER - NOV 26/55: Edmonton 34, Montreal 19

1956 IRFU	W	L	T	PF	PA	Pts
MTL	10	4	0	478	361	20
HAM	7	7	0	383	385	14
OTT	7	7	0	326	359	14
TOR	4	10	0	331	413	8

1956 WIFU	W	L	T	PF	PA	Pts
EDM	11	5	0	358	235	22
SSK	10	6	0	353	272	20
WPG	9	7	0	315	228	18
BC	6	10	0	251	361	12
CGY	4	12	0	229	410	8

Home: 43-25, Away: 25-43 **Pts: 3,024 Avg: 44.5**

EAST SEMI-FINAL & FINAL:
Nov 7/56 OTT 21 at 46 HAM
Nov 10/56 MTL 30 at 21 HAM
Nov 17/56 HAM 41 at 48 MTL
(Mtl wins total points series 78-62)
(Edm wins best-of-3 series 2-1)

WEST SEMI-FINAL & FINAL:
Nov 3/56 WPG 7 at 42 SSK
Nov 5/56 SSK 8 at 19 WPG
Nov 10/56 EDM 22 at 23 SSK
Nov 12/56 SSK 12 at 20 EDM
Nov 17/56 SSK 7 at 51 EDM

44TH GREY CUP at TORONTO - NOV 24/56: Edmonton 50, Montreal 27

1957 IRFU	W	L	T	PF	PA	Pts
HAM	10	4	0	250	189	20
OTT	8	6	0	326	237	16
MTL	6	8	0	287	301	12
TOR	4	10	0	274	410	8

1957 WIFU	W	L	T	PF	PA	Pts
EDM	14	2	0	475	142	28
WPG	12	4	0	406	300	24
CGY	6	10	0	221	413	12
BC	4	11	1	284	369	9
SSK	3	12	1	276	438	7

Home: 44-23-1, Away: 23-44-1 **Pts: 2,799 Avg: 41.2**

EAST SEMI-FINAL:
Nov 13/57 MTL 24 at 15 OTT

EAST FINAL:
Nov 16/57 HAM 17 at 10 MTL
Nov 23/57 MTL 1 at 39 HAM
(Ham wins total points series 56-11)
(Wpg wins best-of-3 series 2-1)

WEST SEMI-FINAL & FINAL:
Nov 9/57 CGY 13 at 13 WPG
Nov 11/57 WPG 15 at 3 CGY
(Wpg wins total points series 28-16)
Nov 16/57 EDM 7 at 19 WPG
Nov 20/57 WPG 4 at 5 EDM
Nov 23/57 WPG 17 at 2 EDM

45TH GREY CUP at TORONTO - NOV 30/57: Hamilton 32, Winnipeg 7

CANADIAN FOOTBALL LEAGUE FORMATION - 1958

Roots East Division: As the IRFU in September 1907.
West Division: As the WIFU in April 1936.

Agreement First 'tentative agreement' reached between IRFU & WIFU to unite as the "Canadian Football League" on December 4, 1955. Agreement tabled until 1956.

CFC 1956 The IRFU & WIFU form the CFC (Canadian Football Council) to represent their nine clubs but remained still under the jurisdiction of the main governing body, the Canadian Rugby Union (CRU).

CFL Formation At a three-day IRFU-WIFU meeting held at the Bessborough Hotel in Winnipeg, the Canadian Football League was established.
Meeting Dates: January 17 to 19, 1958

Operating From January 1958 to the present.

1958 IRFU	W	L	T	PF	PA	Pts
HAM	10	3	1	291	235	21
MTL	7	6	1	265	269	15
OTT	6	8	0	233	243	12
TOR	4	10	0	266	308	8

Home: 41-24-3, Away: 24-41-3

1958 WIFU	W	L	T	PF	PA	Pts
WPG	13	3	0	361	182	26
EDM	9	6	1	312	292	19
SSK	7	7	2	320	324	16
CGY	6	9	1	314	312	13
BC	3	13	0	202	399	6

Pts: 2,564 Avg: 37.7

EAST SEMI-FINAL:
Nov 12/58 OTT 26 at 12 MTL
EAST FINAL:
Nov 15/58 HAM 35 at 7 OTT
Nov 22/58 OTT 7 at 19 HAM
(Ham wins total points series 54-14)

WEST SEMI-FINAL & FINAL:
Nov 8/58 EDM 27 at 11 SSK
Nov 11/58 SSK 1 at 31 EDM
(Edm wins total points series 58-12)
Nov 15/58 WPG 30 at 7 EDM
Nov 19/58 EDM 30 at 7 WPG
Nov 22/58 EDM 7 at 23 WPG
(Wpg wins best-of-3 series 2-1)

46TH GREY CUP at VANCOUVER - NOV 29/58: Winnipeg 35, Hamilton 28

1959 IRFU	W	L	T	PF	PA	Pts
HAM	10	4	0	298	162	20
OTT	8	6	0	275	217	16
MTL	6	8	0	193	305	12
TOR	4	10	0	192	274	8

Home: 36-32, Away: 32-36

1959 WIFU	W	L	T	PF	PA	Pts
WPG	12	4	0	418	272	24
EDM	10	6	0	370	221	20
BC	9	7	0	306	301	18
CGY	8	8	0	356	301	16
SSK	1	15	0	212	567	2

Pts: 2,620 Avg: 38.5

EAST SEMI-FINAL:
Nov 7/59 MTL 0 at 43 OTT
EAST FINAL:
Nov 14/59 HAM 5 at 17 OTT
Nov 21/59 OTT 7 at 21 HAM
(Ham wins total points series 26-24)

WEST SEMI-FINAL & FINAL:
Oct 31/59 EDM 20 at 8 BC
Nov 4/59 BC 7 at 41 EDM
(Edm wins total points series 61-15)
Nov 11/59 WPG 19 at 11 EDM
Nov 14/59 EDM 8 at 16 WPG
(Wpg wins best-of-3 series 2-0)

47TH GREY CUP at TORONTO - NOV 28/59: Winnipeg 21, Hamilton 7

1960: IRFU changed name to CFL Eastern Conference
CFL uniform number system change completed

1960 EAST	W	L	T	PF	PA	Pts
TOR	10	4	0	370	265	20
OTT	9	5	0	400	283	18
MTL	5	9	0	340	458	10
HAM	4	10	0	273	377	8

Home: 35-30-3, Away: 30-35-3

1960 WIFU	W	L	T	PF	PA	Pts
WPG	14	2	0	453	239	28
EDM	10	6	0	318	225	20
CGY	6	8	2	374	404	14
BC	5	9	2	296	356	12
SSK	2	12	2	205	422	6

Pts: 3,029 Avg: 44.5

EAST SEMI-FINAL:
Nov 5/60 MTL 14 at 30 OTT
EAST FINAL:
Nov 12/60 TOR 21 at 33 OTT
Nov 20/60 OTT 21 at 20 TOR
(Ott wins total points series 54-41)

WEST SEMI-FINAL & FINAL:
Nov 2/60 CGY 7 at 30 EDM
Nov 5/60 EDM 40 at 21 CGY
(Edm wins total points series 70-28)
Nov 12/60 WPG 22 at 15 EDM
Nov 14/60 EDM 10 at 5 WPG
Nov 19/60 EDM 4 at 2 WPG
(Edm wins best-of-3 series 2-1)

48TH GREY CUP at VANCOUVER - NOV 26/60: Ottawa 16, Edmonton 6

1961: Regular season interlocking play began
WIFU changed name to CFL Western Conference

1961 EAST	W	L	T	PF	PA	Pts
HAM	10	4	0	340	293	20
OTT	8	6	0	359	285	16
TOR	7	6	1	255	258	15
MTL	4	9	1	213	225	9

Home: 27-38-3, Away: 38-27-3

1961 WEST	W	L	T	PF	PA	Pts
WPG	13	3	0	360	251	26
EDM	10	5	1	334	257	21
CGY	7	9	0	300	311	14
SSK	5	10	1	211	314	11
BC	1	13	2	215	393	4

Pts: 2,587 Avg: 38.0

EAST SEMI-FINAL:
Nov 11/61 TOR 43 at 19 OTT
EAST FINAL:
Nov 19/61 HAM 7 at 25 TOR
Nov 26/61 TOR 2 at 48 HAM
(Ham wins total points series 55-27)

WEST SEMI-FINAL & FINAL:
Nov 11/61 EDM 8 at 10 CGY
Nov 13/61 CGY 17 at 18 EDM
(Cgy wins total points series 27-26)
Nov 18/61 WPG 14 at 1 CGY
Nov 22/61 CGY 14 at 43 WPG
(Wpg wins best-of-3 series 2-0)

49TH GREY CUP at TORONTO - DEC 2/61: Winnipeg 21, Hamilton 14

1962 EAST	W	L	T	PF	PA	Pts
HAM	9	4	1	358	286	19
OTT	6	7	1	339	302	13
MTL	4	7	3	308	309	11
TOR	4	10	0	259	378	8

Home: 29-35-4, Away: 35-29-4

1962 WEST	W	L	T	PF	PA	Pts
WPG	11	5	0	385	291	22
CGY	9	6	1	352	335	19
SSK	8	7	1	268	336	17
BC	7	9	0	346	342	14
EDM	6	9	1	310	346	13

Pts: 2,925 Avg: 43.0

EAST SEMI-FINAL:
Nov 10/62 MTL 18 at 17 OTT
EAST FINAL:
Nov 17/62 HAM 28 at 17 MTL
Nov 24/62 MTL 21 at 30 HAM
(Ham wins total points series 58-38)

(GC finished Dec 2 due to fog, final 9:29)

WEST SEMI-FINAL & FINAL:
Nov 10/62 SSK 0 at 25 CGY
Nov 12/62 CGY 18 at 7 SSK
(Cgy wins total points series 43-7)
Nov 17/62 WPG 14 at 20 CGY
Nov 21/62 CGY 11 at 19 WPG
Nov 24/62 CGY 7 at 12 WPG
(Wpg wins best-of-3 series 2-1)

50TH GREY CUP at TORONTO - DEC 1-2/62: Winnipeg 28, Hamilton 27

1963 EAST	W	L	T	PF	PA	Pts
HAM	10	4	0	312	214	20
OTT	9	5	0	326	284	18
MTL	6	8	0	277	297	12
TOR	3	11	0	202	310	6

Home: 45-21-2, Away: 21-45-2

1963 WEST	W	L	T	PF	PA	Pts
BC	12	4	0	387	232	24
CGY	10	4	2	427	323	22
SSK	7	7	2	223	266	16
WPG	7	9	0	302	325	14
EDM	2	14	0	220	425	4

Pts: 2,676 Avg: 39.3

EAST SEMI-FINAL:
Nov 9/63 MTL 5 at 17 OTT
EAST FINAL:
Nov 16/63 HAM 45 at 0 OTT
Nov 24/63 OTT 35 at 18 HAM
(Ham wins total points series 63-35)

WEST SEMI-FINAL & FINAL:
Nov 9/63 SSK 9 at 35 CGY
Nov 11/63 CGY 12 at 39 SSK
(Ssk wins total points series 48-47)
Nov 16/63 BC 19 at 7 SSK
Nov 20/63 SSK 13 at 8 BC
Nov 23/63 SSK 1 at 36 BC
(BC wins best-of-3 series 2-1)

51ST GREY CUP at VANCOUVER - NOV 30/63: Hamilton 21, BC 10

1965: WIFU adopted a single-game format for the playoff Semi-Final.

1964 EAST	W	L	T	PF	PA	Pts
HAM	10	3	1	329	201	21
OTT	8	5	1	313	228	17
MTL	6	8	0	192	264	12
TOR	4	10	0	243	332	8

Home: 38-27-3, Away: 27-38-3

1964 WEST	W	L	T	PF	PA	Pts
BC	11	2	3	328	168	25
CGY	12	4	0	352	249	24
SSK	9	7	0	330	282	18
EDM	4	12	0	222	458	8
WPG	1	14	1	270	397	3

Pts: 2,579 Avg: 37.9

EAST SEMI-FINAL:
Nov 7/64 MTL 0 at 27 OTT
EAST FINAL:
Nov 14/64 HAM 13 at 30 OTT
Nov 21/64 OTT 8 at 26 HAM
(Ham wins total points series 39-38)

WEST SEMI-FINAL & FINAL:
Nov 7/64 CGY 25 at 34 SSK
Nov 9/64 SSK 6 at 51 CGY
(Cgy wins total points series 76-40)
Nov 14/64 BC 24 at 10 CGY
Nov 18/64 CGY 14 at 10 BC
Nov 22/64 CGY 14 at 33 BC
(BC wins best-of-3 series 2-1)

52ND GREY CUP at TORONTO - NOV 28/64: BC 34, Hamilton 24

1965 EAST	W	L	T	PF	PA	Pts
HAM	10	4	0	281	153	20
OTT	7	7	0	300	234	14
MTL	5	9	0	183	215	10
TOR	3	11	0	193	360	6

Home: 37-30-1, Away: 30-37-1

1965 WEST	W	L	T	PF	PA	Pts
CGY	12	4	0	340	243	24
WPG	11	5	0	301	262	22
SSK	8	7	1	276	277	17
BC	6	9	1	286	273	13
EDM	5	11	0	257	400	10

Pts: 2,417 Avg: 35.5

EAST SEMI-FINAL:
Nov 6/65 MTL 7 at 36 OTT
EAST FINAL:
Nov 14/65 HAM 18 at 13 OTT
Nov 20/65 OTT 7 at 17 HAM
(Ham wins total points series 35-20)

WEST SEMI-FINAL:
Nov 7/65 SSK 9 at 15 WPG
WEST FINAL:
Nov 13/65 WPG 9 at 27 CGY
Nov 17/65 CGY 11 at 15 WPG
Nov 20/65 WPG 19 at 12 CGY
(Wpg wins best-of-3 series 2-1)

53RD GREY CUP at TORONTO - NOV 27/65: Hamilton 22, Winnipeg 16

1966 EAST	W	L	T	PF	PA	Pts
OTT	11	3	0	278	177	22
HAM	9	5	0	264	160	18
MTL	7	7	0	156	215	14
TOR	5	9	0	182	271	10

1966 WEST	W	L	T	PF	PA	Pts
SSK	9	6	1	351	318	19
WPG	8	7	1	264	230	17
EDM	6	9	1	251	328	13
CGY	6	9	1	227	259	13
BC	5	11	0	254	269	10

Home: 35-31-2, Away: 31-35-2 — Pts: 2,227 Avg: 32.8

EAST SEMI-FINAL:
Nov 6/66 MTL 14 at 24 HAM
EAST FINAL:
Nov 13/66 OTT 30 at 1 HAM
Nov 19/66 HAM 16 at 42 OTT
(Ott wins total points series 72-17)

WEST SEMI-FINAL:
Nov 6/66 EDM 8 at 16 WPG
WEST FINAL:
Nov 13/66 WPG 7 at 14 SSK
Nov 19/66 SSK 21 at 19 WPG
(Ssk wins best-of-3 series 2-0)

54TH GREY CUP at VANCOUVER - NOV 26/66: Saskatchewan 29, Ottawa 14

1967 EAST	W	L	T	PF	PA	Pts
HAM	10	4	0	250	195	20
OTT	9	4	1	337	207	19
TOR	5	8	1	252	266	11
MTL	2	12	0	166	302	4

1967 WEST	W	L	T	PF	PA	Pts
CGY	12	4	0	382	219	24
SSK	12	4	0	346	282	24
EDM	9	6	1	266	246	19
WPG	4	12	0	212	414	8
BC	3	12	1	239	319	7

Home: 40-26-2, Away: 26-40-2 — Pts: 2,450 Avg: 36.0

EAST SEMI-FINAL:
Nov 12/67 TOR 22 at 38 OTT
EAST FINAL:
Nov 19/67 HAM 11 at 3 OTT
Nov 25/67 OTT 0 at 26 HAM
(Ham wins total points series 37-3)

WEST SEMI-FINAL & FINAL:
Nov 11/67 EDM 5 at 21 SSK
Nov 18/67 SSK 11 at 15 CGY
Nov 22/67 CGY 9 at 11 SSK
Nov 26/67 SSK 17 at 13 CGY
(Ssk wins best-of-3 series 2-1)

55TH GREY CUP at MONTRÉAL - DEC 2/67: Hamilton 24, Saskatchewan 1

1968: CFL appointed Jake Gaudaur as Commissioner.

1968 EAST	W	L	T	PF	PA	Pts
OTT	9	3	2	416	271	20
TOR	9	5	0	284	266	18
HAM	6	7	1	262	292	13
MTL	3	9	2	234	327	8

1968 WEST	W	L	T	PF	PA	Pts
SSK	12	3	1	345	223	25
CGY	10	6	0	412	249	20
EDM	8	7	1	228	288	17
BC	4	11	1	217	318	9
WPG	3	13	0	210	374	6

Home: 34-30-3, Away: 30-34-3 — Pts: 2,608 Avg: 38.4

EAST SEMI-FINAL & FINAL:
Nov 9/68 HAM 21 at 33 TOR
Nov 17/68 OTT 11 at 13 TOR
Nov 24/68 TOR 14 at 36 OTT
(Ott wins total points series 47-27)

WEST SEMI-FINAL & FINAL:
Nov 10/68 EDM 13 at 29 CGY
Nov 16/68 CGY 32 at 0 SSK
Nov 20/68 SSK 12 at 25 CGY
(Cgy wins best-of-3 series 2-0)

56TH GREY CUP at TORONTO - NOV 30/68: Ottawa 24, Calgary 21

1969 EAST	W	L	T	PF	PA	Pts
OTT	11	3	0	399	298	22
TOR	10	4	0	406	280	20
HAM	8	5	1	307	315	17
MTL	2	10	2	304	395	6

1969 WEST	W	L	T	PF	PA	Pts
SSK	13	3	0	392	261	26
CGY	9	7	0	327	314	18
BC	5	11	0	235	335	10
EDM	5	11	0	241	246	10
WPG	3	12	1	192	359	7

Home: 35-31-2, Away: 31-35-2 — Pts: 2,803 Avg: 41.2

EAST SEMI-FINAL & FINAL:
Nov 9/69 HAM 9 at 15 TOR
Nov 16/69 OTT 14 at 22 TOR
Nov 22/69 TOR 3 at 32 OTT
(Ott wins total points series 46-25)

WEST SEMI-FINAL & FINAL:
Nov 8/69 BC 21 at 35 CGY
Nov 15/69 CGY 11 at 17 SSK
Nov 19/69 SSK 36 at 13 CGY
(Ssk wins best-of-3 series 2-0)

57TH GREY CUP at MONTRÉAL - NOV 30/69: Ottawa 29, Saskatchewan 11

1970: CFL adopted new helmet logo.

1970 EAST	W	L	T	PF	PA	Pts
HAM	8	5	1	292	279	17
TOR	8	6	0	329	290	16
MTL	7	6	1	246	279	15
OTT	4	10	0	255	279	8

1970 WEST	W	L	T	PF	PA	Pts
SSK	14	2	0	369	206	28
EDM	9	7	0	282	287	18
CGY	9	7	0	293	209	18
BC	6	10	0	295	384	12
WPG	2	14	0	184	332	4

Home: 42-25-1, Away: 25-42-1 — Pts: 2,545 Avg: 37.4

EAST SEMI-FINAL:
Nov 7/70 MTL 16 at 7 TOR
EAST FINAL:
Nov 15/70 HAM 22 at 32 MTL
Nov 21/70 MTL 11 at 4 HAM
(Mtl wins total points series 43-26)

WEST SEMI-FINAL & FINAL:
Nov 8/70 CGY 16 at 9 EDM
Nov 14/70 CGY 28 at 11 SSK
Nov 19/70 SSK 11 at 3 CGY
Nov 22/70 CGY 15 at 14 SSK
(Cgy wins best-of-3 series 2-1)

58TH GREY CUP at TORONTO - NOV 28/70: Montreal 23, Calgary 10

1971 EAST	W	L	T	PF	PA	Pts
TOR	10	4	0	289	248	20
HAM	7	7	0	242	246	14
OTT	6	8	0	291	277	12
MTL	6	8	0	226	248	12

1971 WEST	W	L	T	PF	PA	Pts
CGY	9	6	1	290	218	19
SSK	9	6	1	347	316	19
WPG	7	8	1	366	349	15
BC	6	9	1	282	363	13
EDM	6	10	0	237	305	12

Home: 42-24-2, Away: 24-42-2 — Pts: 2,570 Avg: 37.8

EAST SEMI-FINAL & FINAL:
Nov 7/71 OTT 4 at 23 HAM
Nov 14/71 TOR 23 at 8 HAM
Nov 20/71 HAM 17 at 17 TOR
(Tor wins total points series 40-25)

WEST SEMI-FINAL & FINAL:
Nov 6/71 WPG 23 at 34 SSK
Nov 13/71 SSK 21 at 30 CGY
Nov 17/71 CGY 23 at 21 SSK
(Cgy wins best-of-3 series 2-0)

59TH GREY CUP at VANCOUVER - NOV 28/71: Calgary 14, Toronto 11

1973: Playoff Semi-Finals and Finals standardized in one-game format

1972 EAST	W	L	T	PF	PA	Pts
HAM	11	3	0	372	262	22
OTT	11	3	0	298	228	22
MTL	4	10	0	246	353	8
TOR	3	11	0	254	298	6

1972 WEST	W	L	T	PF	PA	Pts
WPG	10	6	0	401	300	20
EDM	10	6	0	380	368	20
SSK	8	8	0	330	283	16
CGY	6	10	0	331	394	12
BC	5	11	0	254	380	10

Home: 44-24, Away: 24-44 — Pts: 2,866 Avg: 42.1

CONFERENCE SEMI-FINALS:
Nov 11/72 **E** MTL 11 at 14 OTT
Nov 12/72 **W** SSK 8 at 6 EDM

CONFERENCE FINALS:
Nov 18/72 **E** HAM 7 at 19 OTT
Nov 26/72 OTT 8 at 23 HAM
(Ham wins two-game total points Final 30-27)
Nov 19/72 **W** SSK 27 at 24 WPG

60TH GREY CUP at HAMILTON - DEC 3/72: Hamilton 13, Saskatchewan 10

1973 EAST	W	L	T	PF	PA	Pts
OTT	9	5	0	275	234	18
TOR	7	5	2	265	231	16
MTL	7	6	1	273	238	15
HAM	7	7	0	304	263	14

1973 WEST	W	L	T	PF	PA	Pts
EDM	9	5	2	329	284	20
SSK	10	6	0	360	287	20
BC	5	9	2	261	328	12
CGY	6	10	0	214	368	12
WPG	4	11	1	267	315	9

Home: 37-27-4, Away: 27-37-4 — Pts: 2,548 Avg: 37.5

CONFERENCE SEMI-FINALS:
Nov 11/73 **E** MTL 32 at 10 TOR
Nov 11/73 **W** BC 13 at 33 SSK

CONFERENCE FINALS:
Nov 18/73 **E** MTL 14 at 23 OTT
Nov 18/73 **W** SSK 23 at 25 EDM

61ST GREY CUP at TORONTO - NOV 25/73: Ottawa 22, Edmonton 18

1974: CFL adopted a standard 16-game schedule for all clubs

1974 EAST	W	L	T	PF	PA	Pts
MTL	9	5	2	339	271	20
OTT	7	9	0	261	271	14
HAM	7	9	0	279	313	14
TOR	6	9	1	281	314	13

1974 WEST	W	L	T	PF	PA	Pts
EDM	10	5	1	345	247	21
SSK	9	7	0	305	289	18
BC	8	8	0	306	299	16
WPG	8	8	0	258	350	16
CGY	6	10	0	287	307	12

Home: 45-25-2, Away: 25-45-2 — Pts: 2,661 Avg: 37.0

CONFERENCE SEMI-FINALS:
Nov 10/74 **E** HAM 19 at 21 OTT
Nov 10/74 **W** BC 14 at 24 SSK

CONFERENCE FINALS:
Nov 17/74 **E** OTT 4 at 14 MTL
Nov 17/74 **W** SSK 27 at 31 EDM

62ND GREY CUP at VANCOUVER - NOV 24/74: Montreal 20, Edmonton 7

1975: CFL adopts blocking on punt returns opening up special teams play.

1975 EAST	W	L	T	PF	PA	Pts
OTT	10	5	1	394	280	21
MTL	9	7	0	353	345	18
HAM	5	10	1	284	395	11
TOR	5	10	1	261	324	11

1975 WEST	W	L	T	PF	PA	Pts
EDM	12	4	0	432	370	24
SSK	10	5	1	373	309	21
WPG	6	8	2	340	383	14
CGY	6	10	0	387	363	12
BC	6	10	0	276	331	12

Home: 37-32-3, Away: 32-37-3 — Pts: 3,100 Avg: 43.1

CONFERENCE SEMI-FINALS:
Nov 9/75 **E** HAM 12 at 35 MTL
Nov 8/75 **W** WPG 24 at 42 SSK

CONFERENCE FINALS:
Nov 15/75 **E** MTL 20 at 10 OTT
Nov 16/75 **W** SSK 18 at 30 EDM

63RD GREY CUP at CALGARY - NOV 23/75: Edmonton 9, Montreal 8

1976 EAST	W	L	T	PF	PA	Pts
OTT	9	6	1	411	346	19
HAM	8	8	0	269	348	16
MTL A	7	8	1	305	273	15
TOR	7	8	1	289	354	15

1976 WEST	W	L	T	PF	PA	Pts
SSK	11	5	0	427	238	22
WPG	10	6	0	384	316	20
EDM	9	6	1	311	367	19
BC	5	9	2	308	336	12
CGY	2	12	2	316	442	6

Home: 38-30-4, Away: 30-38-4 — Pts: 3,020 Avg: 41.9

CONFERENCE SEMI-FINALS:

Nov 13/76	E	MTL	0	at	23	HAM
Nov 14/76	W	EDM	14	at	12	WPG

CONFERENCE FINALS:

Nov 21/76	E	HAM	15	at	17	OTT
Nov 20/76	W	EDM	13	at	23	SSK

64TH GREY CUP at TORONTO - NOV 28/76: Ottawa 23, Saskatchewan 20

1977 EAST	W	L	T	PF	PA	Pts
MTL A	11	5	0	311	245	22
OTT	8	8	0	368	344	16
TOR	6	10	0	251	266	12
HAM	5	11	0	283	394	10

1977 WEST	W	L	T	PF	PA	Pts
EDM	10	6	0	412	320	20
BC	10	6	0	369	326	20
WPG	10	6	0	382	336	20
SSK	8	8	0	330	389	16
CGY	4	12	0	241	327	8

Home: 43-29, Away: 29-43 — Pts: 2,947 Avg: 40.9

CONFERENCE SEMI-FINALS:

Nov 13/77	E	TOR	16	at	21	OTT
Nov 12/77	W	WPG	32	at	33	BC

CONFERENCE FINALS:

Nov 19/77	E	OTT	18	at	21	MTL
Nov 20/77	W	BC	1	at	38	EDM

65TH GREY CUP at MONTRÉAL - NOV 27/77: Montreal 41, Edmonton 6

1979: CFL Officiating crews increased from five to six.

1978 EAST	W	L	T	PF	PA	Pts
OTT	11	5	0	395	261	22
MTL A	8	7	1	331	295	17
HAM	5	10	1	225	403	11
TOR	4	12	0	234	389	8

1978 WEST	W	L	T	PF	PA	Pts
EDM	10	4	2	452	301	22
CGY	9	4	3	381	311	21
WPG	9	7	0	371	351	18
BC	7	7	2	359	308	16
SSK	4	11	1	330	459	9

Home: 42-25-5, Away: 25-42-5 — Pts: 3,078 Avg: 42.8

CONFERENCE SEMI-FINALS:

Nov 11/78		HAM	20	at	35	MTL
Nov 12/78		WPG	4	at	38	CGY

CONFERENCE FINALS:

Nov 19/78	E	MTL	21	at	16	OTT
Nov 18/78	W	CGY	13	at	26	EDM

66TH GREY CUP at TORONTO - NOV 26/78: Edmonton 20, Montreal 13

1979 EAST	W	L	T	PF	PA	Pts
MTL A	11	4	1	351	284	23
OTT	8	6	2	349	315	18
HAM	6	10	0	280	338	12
TOR	5	11	0	234	352	10

1979 WEST	W	L	T	PF	PA	Pts
EDM	12	2	2	495	219	26
CGY	12	4	0	382	278	24
BC	9	6	1	328	333	19
WPG	4	12	0	283	340	8
SSK	2	14	0	194	437	4

Home: 42-27-3, Away: 27-42-3 — Pts: 2,896 Avg: 40.2

CONFERENCE SEMI-FINALS:

Nov 11/79	E	HAM	26	at	29	OTT
Nov 10/79	W	BC	2	at	37	CGY

CONFERENCE FINALS:

Nov 17/79	E	OTT	6	at	17	MTL
Nov 18/79	W	CGY	7	at	19	EDM

67TH GREY CUP at MONTRÉAL - NOV 25/79: Edmonton 17, Montreal 9

1981: CFL Eastern & Western Conferences renamed as Divisions.
CFL adopted full inter-divisional play (home and away, two games).

1980 EAST	W	L	T	PF	PA	Pts
HAM	8	7	1	332	377	17
MTL A	8	8	0	356	375	16
OTT	7	9	0	353	393	14
TOR	6	10	0	334	358	12

1980 WEST	W	L	T	PF	PA	Pts
EDM	13	3	0	505	281	26
WPG	10	6	0	394	387	20
CGY	9	7	0	407	355	18
BC	8	7	1	381	351	17
SSK	2	14	0	284	469	4

Home: 41-30-1, Away: 30-41-1 — Pts: 3,346 Avg: 46.5

CONFERENCE SEMI-FINALS:

Nov 8/80	E	OTT	21	at	25	MTL
Nov 9/80	W	CGY	14	at	32	WPG

CONFERENCE FINALS:

Nov 16/80	E	MTL	13	at	24	HAM
Nov 15/80	W	WPG	24	at	34	EDM

68TH GREY CUP at TORONTO - NOV 23/80: Edmonton 48, Hamilton 10

1981 EAST	W	L	T	PF	PA	Pts
HAM	11	4	1	414	335	23
OTT	5	11	0	306	446	10
MTL A	3	13	0	267	518	6
TOR	2	14	0	241	506	4

1981 WEST	W	L	T	PF	PA	Pts
EDM	14	1	1	576	277	29
WPG	11	5	0	517	299	22
BC	10	6	0	438	377	20
SSK	9	7	0	431	371	18
CGY	6	10	0	306	367	12

Home: 41-30-1, Away: 30-41-1 — Pts: 3,496 Avg: 48.6

DIVISION SEMI-FINALS:

Nov 8/81	E	MTL	16	at	20	OTT
Nov 8/81	W	BC	15	at	11	WPG

DIVISION FINALS:

Nov 15/81	E	OTT	17	at	13	HAM
Nov 15/81	W	BC	16	at	22	EDM

69TH GREY CUP at MONTRÉAL - NOV 22/81: Edmonton 26, Ottawa 23

1982: Montreal Alouettes suspended operations on May 20, 1982.
Club re-formed the next day as the Montreal Concordes.

1982 EAST	W	L	T	PF	PA	Pts
TOR	9	6	1	426	426	19
HAM	8	7	1	396	401	17
OTT	5	11	0	376	462	10
MTL C	2	14	0	267	502	4

1982 WEST	W	L	T	PF	PA	Pts
EDM	11	5	0	544	323	22
WPG	11	5	0	444	352	22
CGY	9	6	1	403	440	19
BC	9	7	0	449	390	18
SSK	6	9	1	427	436	13

Home: 38-32-2, Away: 32-38-2 — Pts: 3,732 Avg: 51.8

DIVISION SEMI-FINALS:

Nov 14/82	E	OTT	30	at	20	HAM
Nov 14/82	W	CGY	3	at	24	WPG

DIVISION FINALS:

Nov 21/82	E	OTT	7	at	44	TOR
Nov 21/82	W	WPG	21	at	24	EDM

70TH GREY CUP at TORONTO - NOV 28/82: Edmonton 32, Toronto 16

1983 EAST	W	L	T	PF	PA	Pts
TOR	12	4	0	452	328	24
OTT	8	8	0	384	424	16
HAM	5	10	1	389	498	11
MTL C	5	10	1	367	447	11

1983 WEST	W	L	T	PF	PA	Pts
BC	11	5	0	477	326	22
WPG	9	7	0	412	402	18
EDM	8	8	0	450	377	16
CGY	8	8	0	425	378	16
SSK	5	11	0	360	536	10

Home: 35-36-1, Away: 36-35-1 — Pts: 3,716 Avg: 51.6

DIVISION SEMI-FINALS:

Nov 13/83	E	HAM	33	at	31	OTT
Nov 13/83	W	EDM	22	at	49	WPG

DIVISION FINALS:

Nov 20/83	E	HAM	36	at	41	TOR
Nov 20/83	W	WPG	21	at	39	BC

71ST GREY CUP at VANCOUVER - NOV 27/83: Toronto 18, BC 17

1984: CFL appointed Douglas Mitchell as Commissioner.

1984 EAST	W	L	T	PF	PA	Pts
TOR	9	6	1	461	361	19
HAM	6	9	1	353	439	13
MTL C	6	9	1	386	404	13
OTT	4	12	0	354	507	8

1984 WEST	W	L	T	PF	PA	Pts
BC	12	3	1	445	281	25
WPG	11	4	1	523	309	23
EDM	9	7	0	464	443	18
SSK	6	9	1	348	479	13
CGY	6	10	0	314	425	12

Home: 39-30-3, Away: 30-39-3 — Pts: 3,648 Avg: 50.7

DIVISION SEMI-FINALS:

Nov 4/84	E	MTL	11	at	17	HAM
Nov 4/84	W	EDM	20	at	55	WPG

DIVISION FINALS:

Nov 11/84	E	HAM	14	at	13	TOR
Nov 11/84	W	WPG	31	at	14	BC

72ND GREY CUP at EDMONTON - NOV 18/84: Winnipeg 47, Hamilton 17

1985 EAST	W	L	T	PF	PA	Pts
HAM	8	8	0	377	315	16
MTL C	8	8	0	284	332	16
OTT	7	9	0	272	402	14
TOR	6	10	0	344	397	12

1985 WEST	W	L	T	PF	PA	Pts
BC	13	3	0	481	297	26
WPG	12	4	0	500	259	24
EDM	10	6	0	432	373	20
SSK	5	11	0	320	462	10
CGY	3	13	0	256	429	6

Home: 42-30, Away: 30-42 — Pts: 3,266 Avg: 45.4

DIVISION SEMI-FINALS:

Nov 10/85	E	OTT	20	at	30	MTL
Nov 10/85	W	EDM	15	at	22	WPG

DIVISION FINALS:

Nov 17/85	E	MTL	26	at	50	HAM
Nov 17/85	W	WPG	22	at	42	BC

73RD GREY CUP at MONTRÉAL - NOV 24/85: BC 37, Hamilton 24

1986: Montreal Concordes renamed Alouettes; 18-game schedule adopted
CFL adopted a new rule creating regular season Overtime.

1986 EAST	W	L	T	PF	PA	Pts
TOR	10	8	0	417	441	20
HAM	9	8	1	405	366	19
MTL A	4	14	0	320	500	8
OTT	3	14	1	346	514	7

1986 WEST	W	L	T	PF	PA	Pts
EDM	13	4	1	540	365	27
BC	12	6	0	441	410	24
WPG	11	7	0	545	387	22
CGY	11	7	0	484	380	22
SSK	6	11	1	382	517	13

Home: 47-32-2, Away: 32-47-2 **OT Gms: 2** **Pts: 3,880 Avg: 47.9**

DIVISION SEMI-FINALS:
Nov 15/86 **E** WPG 14 at 21 BC
Nov 16/86 **W** CGY 18 at 27 EDM
NOTE: No East Semi-Final

DIVISION FINALS:
Nov 16/86 **E** TOR 31 at 17 HAM
Nov 23/86 HAM 42 at 25 TOR
(Hamilton wins total points Final 59-56)
Nov 23/86 **W** BC 5 at 41 EDM

74TH GREY CUP at VANCOUVER - NOV 30/86: Hamilton 39, Edmonton 15

1987: Montreal suspended operations on June 24, 1987.
Winnipeg moved to the East Division for 1987 season.

1987 EAST	W	L	T	PF	PA	Pts
WPG	12	6	0	554	409	24
TOR	11	6	1	484	427	23
HAM	7	11	0	470	509	14
OTT	3	15	0	377	598	6

1987 WEST	W	L	T	PF	PA	Pts
BC	12	6	0	502	370	24
EDM	11	7	0	617	462	22
CGY	10	8	0	453	517	20
SSK	5	12	1	364	529	11

Home: 43-28-1, Away: 28-43-1 **OT Gms: 1** **Pts: 3,821 Avg: 53.1**

DIVISION SEMI-FINALS:
Nov 15/87 **E** HAM 13 at 29 TOR
Nov 15/87 **W** CGY 16 at 30 EDM

DIVISION FINALS:
Nov 22/87 **E** TOR 19 at 3 WPG
Nov 22/87 **W** EDM 31 at 7 BC

75TH GREY CUP at VANCOUVER - NOV 29/87: Edmonton 38, Toronto 36

1988 EAST	W	L	T	PF	PA	Pts
TOR	14	4	0	571	326	28
WPG	9	9	0	407	458	18
HAM	9	9	0	478	465	18
OTT	2	16	0	278	618	4

1988 WEST	W	L	T	PF	PA	Pts
EDM	11	7	0	477	408	22
SSK	11	7	0	525	452	22
BC	10	8	0	489	417	20
CGY	6	12	0	395	476	12

Home: 48-24, Away: 24-48 **OT Gms: 2** **Pts: 3,620 Avg: 50.3**

DIVISION SEMI-FINALS:
Nov 13/88 **E** HAM 28 at 35 WPG
Nov 13/88 **W** BC 42 at 18 SSK

DIVISION FINALS:
Nov 20/88 **E** WPG 27 at 11 TOR
Nov 20/88 **W** BC 37 at 19 EDM

76TH GREY CUP at OTTAWA - NOV 27/88: Winnipeg 22, BC 21

1989 EAST	W	L	T	PF	PA	Pts
HAM	12	6	0	519	517	24
TOR	7	11	0	369	428	14
WPG	7	11	0	408	462	14
OTT	4	14	0	426	630	8

1989 WEST	W	L	T	PF	PA	Pts
EDM	16	2	0	644	302	32
CGY	10	8	0	495	466	20
SSK	9	9	0	547	567	18
BC	7	11	0	521	557	14

Home: 41-31, Away: 31-41 **OT Gms: 2** **Pts: 3,929 Avg: 54.6**

DIVISION SEMI-FINALS:
Nov 12/89 **E** WPG 30 at 7 TOR
Nov 12/89 **W** SSK 33 at 26 CGY

DIVISION FINALS:
Nov 19/89 **E** WPG 10 at 14 HAM
Nov 19/89 **W** SSK 32 at 21 EDM

77TH GREY CUP at TORONTO - NOV 26/89: Saskatchewan 43, Hamilton 40

1990 EAST	W	L	T	PF	PA	Pts
WPG	12	6	0	472	398	24
TOR	10	8	0	689	538	20
OTT	7	11	0	540	602	14
HAM	6	12	0	476	628	12

1990 WEST	W	L	T	PF	PA	Pts
CGY	11	6	1	588	566	23
EDM	10	8	0	612	510	20
SSK	9	9	0	557	592	18
BC	6	11	1	520	620	13

Home: 44-27-1, Away: 27-44-1 **OT Gms: 2** **Pts: 4,454 Avg: 61.9**

DIVISION SEMI-FINALS:
Nov 11/90 **E** OTT 25 at 34 TOR
Nov 11/90 **W** SSK 27 at 43 EDM

DIVISION FINALS:
Nov 18/90 **E** TOR 17 at 20 WPG
Nov 18/90 **W** EDM 43 at 23 CGY

78TH GREY CUP at VANCOUVER - NOV 25/90: Winnipeg 50, Edmonton 11

1991 EAST	W	L	T	PF	PA	Pts
TOR	13	5	0	647	526	26
WPG	9	9	0	516	499	18
OTT	7	11	0	522	577	14
HAM	3	15	0	400	599	6

1991 WEST	W	L	T	PF	PA	Pts
EDM	12	6	0	671	569	24
CGY	11	7	0	596	552	22
BC	11	7	0	661	587	22
SSK	6	12	0	606	710	12

Home: 45-27, Away: 27-45 **OT Gms: 7** **Pts: 4,619 Avg: 64.2**

DIVISION SEMI-FINALS:
Nov 10/91 **E** OTT 8 at 26 WPG
Nov 10/91 **W** BC 41 at 43 CGY

DIVISION FINALS:
Nov 17/91 **E** WPG 3 at 32 TOR
Nov 17/91 **W** CGY 38 at 36 EDM

79TH GREY CUP at WINNIPEG - NOV 24/91: Toronto 36, Calgary 21

1992 EAST	W	L	T	PF	PA	Pts
WPG	11	7	0	507	499	22
HAM	11	7	0	536	514	22
OTT	9	9	0	484	439	18
TOR	6	12	0	469	523	12

1992 WEST	W	L	T	PF	PA	Pts
CGY	13	5	0	607	430	26
EDM	10	8	0	552	515	20
SSK	9	9	0	505	545	18
BC	3	15	0	472	667	6

Home: 48-24, Away: 24-48 **OT Gms: 8** **Pts: 4,132 Avg: 57.4**

DIVISION SEMI-FINALS:
Nov 15/92 **E** OTT 28 at 29 HAM
Nov 15/92 **W** SSK 20 at 22 EDM

DIVISION FINALS:
Nov 22/92 **E** HAM 11 at 59 WPG
Nov 22/92 **W** EDM 22 at 23 CGY

80TH GREY CUP at TORONTO - NOV 29/92: Calgary 24, Winnipeg 10

1993 EAST	W	L	T	PF	PA	Pts
WPG	14	4	0	646	421	28
HAM	6	12	0	316	567	12
OTT	4	14	0	387	517	8
TOR	3	15	0	390	593	6

1993 WEST	W	L	T	PF	PA	Pts
CGY	15	3	0	646	418	30
EDM	12	6	0	507	372	24
SSK	11	7	0	511	495	22
BC	10	8	0	574	583	20
SAC	6	12	0	498	509	12

Home: 50-31, Away: 31-50 **OT Gms: 1** **Pts: 4,475 Avg: 55.2**

DIVISION SEMI-FINALS:
Nov 14/93 **E** OTT 10 at 21 HAM
Nov 14/93 **W** SSK 13 at 51 EDM
Nov 14/93 **W** BC 9 at 17 CGY

DIVISION FINALS:
Nov 21/93 **E** HAM 19 at 20 WPG
Nov 21/93 **W** EDM 29 at 15 CGY

81ST GREY CUP at CALGARY - NOV 28/93: Edmonton 33, Winnipeg 23

1994: Further CFL expansion to three more US cities:
Baltimore, Shreveport and Las Vegas
CFL expanded to 12 clubs for the first time.

1994 EAST	W	L	T	PF	PA	Pts
WPG	13	5	0	651	572	26
BAL C	12	6	0	561	431	24
TOR	7	11	0	504	578	14
OTT	4	14	0	480	647	8
HAM	4	14	0	435	562	8
SHR	3	15	0	330	662	6

1994 WEST	W	L	T	PF	PA	Pts
CGY	15	3	0	698	355	30
EDM	13	5	0	518	401	26
BC	11	6	1	604	456	23
SSK	11	7	0	512	454	22
SAC	9	8	1	436	436	19
LV	5	13	0	447	622	10

Home: 62-45-1, Away: 45-62-1 **OT Gms: 4** **Pts: 6,176 Avg: 57.2**

DIVISION SEMI-FINALS:
Nov 12/94 **E** TOR 15 at 34 BAL
Nov 12/94 **W** BC 24 at 23 EDM
Nov 13/94 **E** OTT 16 at 26 WPG
Nov 13/94 **W** SSK 3 at 36 CGY

EAST DIVISION FINAL:
Nov 20/94 **E** BAL 14 at 12 WPG

WEST DIVISION FINAL:
Nov 20/94 **W** BC 37 at 36 CGY

82ND GREY CUP at VANCOUVER - NOV 27/94: BC 26, Baltimore 23

1995: Las Vegas folded; Memphis joined; Sacramento moved to San Antonio;
Divisional alignment re-set to North (Canadian) and South (US teams).
Baltimore renamed as Stallions; CFL operated with a record 13 clubs

1995 No	W	L	T	PF	PA	Pts
CGY	15	3	0	631	404	30
EDM	13	5	0	599	359	26
BC	10	8	0	535	470	20
HAM	8	10	0	427	509	16
WPG	7	11	0	404	653	14
SSK	6	12	0	422	451	12
TOR	4	14	0	376	519	8
OTT	3	15	0	348	685	6

1995 So	W	L	T	PF	PA	Pts
BAL S	15	3	0	541	369	30
S ANT	12	6	0	630	457	24
BHM	10	8	0	548	518	20
MEM	9	9	0	346	364	18
SHR	5	13	0	465	514	10

Home: 71-46, Away: 46-71
OT Gms: 6 **Pts: 6,272 Avg: 53.6**

DIVISION SEMI-FINALS:
Nov 4/95 **N** HAM 13 at 30 CGY
Nov 4/95 **S** WPG 21 at 36 BAL
Nov 5/95 **N** BC 15 at 26 EDM
Nov 5/95 **S** BIR 9 at 52 SAN

NORTH DIVISION FINAL:
Nov 12/95 **N** EDM 4 at 37 CGY

SOUTH DIVISION FINAL:
Nov 12/95 **S** SAN 11 at 21 BAL

83RD GREY CUP at REGINA - NOV 19/95: Baltimore 37, Calgary 20

1996: CFL reverted to all-Canadian, 9-team format (East & West Div.)
Montreal Alouettes franchise re-formed from Baltimore roster.
CFL adopted the "Cross-Over" playoff qualification rule.

1997: Ottawa Rough Riders suspended prior to the season (as of Nov 6/96).
Winnipeg returned to the East Division for 1997 season.
John Tory appointed as CFL Commissioner.

1996 CFL

TEAMS	W	L	T	PF	PA	Pts	Hm	Aw	vs E	vs W	0-4	OT
EAST DIVISION:												
TOR	15	3	0	556	359	30	8-1	7-2	7-1	8-2	4-1	0-0
MTL A	12	6	0	534	469	24	7-2	5-4	4-4	8-2	3-3	2-0
HAM	8	10	0	426	576	16	5-4	3-6	4-4	4-6	5-1	0-1
OTT	3	15	0	353	524	6	2-7	1-8	1-7	2-8	2-3	0-0
WEST DIVISION:												
CGY	13	5	0	608	365	26	8-1	5-4	6-2	7-3	1-4	0-0
EDM	11	7	0	459	354	22	7-2	4-5	4-4	7-3	3-2	0-0
WPG	9	9	0	421	496	18	5-4	4-5	3-5	6-4	4-1	0-0
BC	5	13	0	410	486	10	3-6	2-7	3-5	2-8	1-7	0-0
SSK	5	13	0	360	498	10	4-5	1-8	2-6	3-7	1-2	0-1

DIVISION SEMI-FINALS:

Nov 10/96	**E**	HAM	11	at	22	MTL
Nov 10/96	**W**	WPG	7	at	68	EDM

DIVISION FINALS:

Nov 17/96	**E**	MTL	7	at	43	TOR
Nov 17/96	**W**	EDM	15	at	12	CGY

In 1996:
E-W: 22-18 East **0-4 Pt Gms:** 24
H-A: H 49, A 32 **Pts/Gm:** 51.0

GREY CUP #84
At Hamilton, November 24
Toronto 43, Edmonton 37

1997 CFL

TEAMS	W	L	T	PF	PA	Pts	Hm	Aw	vs E	vs W	0-4	OT
EAST DIVISION:												
TOR	15	3	0	660	327	30	9-0	6-3	9-1	6-2	1-1	0-0
MTL A	13	5	0	509	532	26	8-1	5-4	8-2	5-3	5-0	0-0
WPG	4	14	0	443	548	8	2-7	2-7	1-9	3-5	0-4	0-0
HAM	2	16	0	362	549	4	1-8	1-8	2-8	0-8	1-4	0-0
WEST DIVISION:												
EDM	12	6	0	479	400	24	7-2	5-4	6-2	6-4	4-1	1-0
CGY	10	8	0	519	443	20	8-1	2-7	6-2	4-6	2-4	0-1
SSK	8	10	0	413	479	16	5-4	3-6	3-5	5-5	4-4	0-0
BC-x	8	10	0	429	536	16	5-4	3-6	3-5	5-5	3-2	0-0

BC qualified as the first-ever Cross-Over playoff team

DIVISION SEMI-FINALS:

Nov 2/97	**E**	BC	35	at	45	MTL
Nov 2/97	**W**	SSK	33	at	30	CGY

DIVISION FINALS:

Nov 9/97	**E**	MTL	30	at	37	TOR
Nov 9/97	**W**	SSK	31	at	30	EDM

In 1997:
E-W: 18-14 West **0-4 Pt Gms:** 20
H-A: H 45, A 27 **Pts/Gm:** 53.0

GREY CUP #85
At Edmonton, November 16
Toronto 47, Saskatchewan 23

1998 CFL

TEAMS	W	L	T	PF	PA	Pts	Hm	Aw	vs E	vs W	0-4	OT
EAST DIVISION:												
HAM	12	5	1	503	351	25	6-2-1	6-3	7-2-1	5-3	2-2-1	0-0-1
MTL	12	5	1	470	435	25	6-3	6-2-1	5-4-1	7-1	4-1-1	0-0-1
TOR	9	9	0	452	410	18	4-5	5-4	5-5	4-4	2-4	0-0
WPG	3	15	0	399	588	6	3-6	0-9	2-8	1-7	1-2	0-0
WEST DIVISION:												
CGY	12	6	0	558	397	24	6-3	6-3	5-3	7-3	2-2	1-0
EDM	9	9	0	396	450	18	5-4	4-5	4-4	5-5	1-1	0-0
BC	9	9	0	394	427	18	4-5	5-4	3-5	6-4	2-0	0-0
SSK	5	13	0	411	525	10	4-5	1-8	3-5	2-8	1-3	0-1

DIVISION SEMI-FINALS:

Nov 8/98	**E**	TOR	28	at	41	MTL
Nov 8/98	**W**	BC	33	at	40	EDM

DIVISION FINALS:

Nov 15/98	**E**	MTL	20	at	22	HAM
Nov 15/98	**W**	EDM	10	at	33	CGY

In 1998:
E-W: 17-15 East **0-4 Pt Gms:** 16
H-A: H 38, A 33 (T1) **Pts/Gm:** 49.8

GREY CUP #86
At Winnipeg, November 22
Calgary 26, Hamilton 24

1999 CFL

TEAMS	W	L	T	PF	PA	Pts	Hm	Aw	vs E	vs W	0-4	OT
EAST DIVISION:												
MTL	12	6	0	495	395	24	8-1	4-5	7-3	5-3	2-2	0-0
HAM	11	7	0	603	378	22	7-2	4-5	6-4	5-3	1-2	1-0
TOR	9	9	0	386	373	18	7-2	2-7	4-6	5-3	4-2	0-0
WPG	6	12	0	362	601	12	4-5	2-7	3-7	3-5	1-1	0-0
WEST DIVISION:												
BC	13	5	0	429	373	26	6-3	7-2	5-3	8-2	4-1	1-0
CGY	12	6	0	503	393	24	7-2	5-4	6-2	6-4	4-4	0-1
EDM	6	12	0	459	502	12	2-7	4-5	1-7	5-5	2-4	1-2
SSK	3	15	0	370	592	6	3-6	0-9	2-6	1-9	1-3	0-0

DIVISION SEMI-FINALS:

Nov 14/99	**E**	TOR	6	at	27	HAM
Nov 14/99	**W**	EDM	17	at	30	CGY

DIVISION FINALS:

Nov 21/99	**E**	HAM	27	at	26	MTL
Nov 21/99	**W**	CGY	26	at	24	BC

In 1999:
E-W: 18-14 East **0-4 Pt Gms:** 19
H-A: H 44, A 28 **Pts/Gm:** 50.1

GREY CUP #87
At Vancouver, November 28
Hamilton 32, Calgary 21

2000 CFL

TEAMS	W	L	T	PF	PA	Pts	Hm	Aw	vs E	vs W	0-4	OT
EAST DIVISION:												
MTL	12	6	0	594	379	24	7-2	5-4	6-4	6-2	2-2	0-0
HAM	9	9	0	470	446	20	5-4	4-5	5-5	4-4	1-2	0-2
WPG	7	10	1	539	596	16	6-3	1-7-1	3-6-1	4-4	2-4-1	0-1-1
TOR	7	10	1	390	562	15	2-6-1	5-4	5-4-1	2-6	1-0-1	0-0-1
WEST DIVISION:												
CGY	12	5	1	604	495	25	8-1	4-4-1	6-2	6-3-1	3-2-1	2-0-1
EDM	10	8	0	527	520	21	5-4	5-4	4-4	6-4	2-1	1-1
BC	8	10	0	513	529	17	5-4	3-6	4-4	4-6	2-1	1-1
SSK	5	12	1	516	626	11	2-6-1	3-6	206	3-6-1	1-2-1	1-0-1

DIVISION SEMI-FINALS:

Nov 12/00	**E**	WPG	22	at	20	HAM
Nov 12/00	**W**	BC	34	at	32	EDM

DIVISION FINALS:

Nov 19/00	**E**	WPG	24	at	35	MTL
Nov 19/00	**W**	BC	37	at	23	CGY

In 2000:
E-W: 16 wins each **0-4 Pt Gms:** 16
H-A: H 40, A 30 (T2) **Pts/Gm:** 57.7

GREY CUP #88
At Calgary, November 26
BC 28, Montréal 26

Standings: In 2001, Overtime losses counted as one standings point:
HAM 2, WPG 1, EDM 1, BC 1

2001 CFL

TEAMS	W	L	T	PF	PA	Pts	Hm	Aw	vs E	vs W	0-4	OT
EAST DIVISION:												
WPG	14	4	0	509	383	28	7-2	7-2	7-3	7-1	6-1	0-0
HAM	11	7	0	440	420	22	7-2	4-5	6-4	5-3	3-2	1-0
MTL	9	9	0	454	419	18	6-3	3-6	5-5	4-4	2-2	0-0
TOR	7	11	0	432	455	15	4-5	3-6	2-8	5-3	2-3	0-1
WEST DIVISION:												
EDM	9	9	0	439	463	19	5-4	4-5	4-4	5-5	4-4	1-1
CGY	8	10	0	478	476	17	4-5	4-5	2-6	6-4	2-5	0-1
BC	8	10	0	417	445	16	5-4	3-6	2-6	6-4	2-2	1-0
SSK	6	12	0	308	416	12	2-7	4-5	3-5	3-7	2-4	0-0

DIVISION SEMI-FINALS:

Nov 11/01	**E**	MTL	12	at	24	HAM
Nov 11/01	**W**	BC	19	at	28	CGY

DIVISION FINALS:

Nov 18/01	**E**	HAM	13	at	28	WPG
Nov 18/01	**W**	CGY	34	at	16	EDM

In 2001:
E-W: 21-11 East **0-4 Pt Gms:** 23
H-A: H 40, A 32 **Pts/Gm:** 48.3

GREY CUP #89
At Montréal, November 25
Calgary 27, Winnipeg 19

Standings: In 2002, Overtime losses counted as one standings point:
TOR 1, EDM 1, CGY 1

2002: Ottawa Renegades franchise joined the CFL (Winnipeg returned to West)
David Braley appointed Interim Commissioner for 2002 season

2003: New CFL Logo adopted in 2003
Tom Wright appointed as CFL Commissioner.

2002 CFL

TEAMS	W	L	T	PF	PA	Pts	Hm	Aw	vs E	vs W	0-4	OT
EAST DIVISION:												
MTL	13	5	0	577	408	27	7-2	6-3	5-3	8-2	1-3	0-1
TOR	8	10	0	344	482	16	5-4	3-6	5-3	3-7	2-0	1-0
HAM	7	11	0	427	524	15	6-3	1-8	4-4	3-7	3-4	3-1
OTT Ren	4	14	0	356	550	10	2-7	2-7	2-6	2-8	3-4	0-2
WEST DIVISION:												
EDM	13	5	0	516	450	26	8-1	5-4	5-3	5-5	3-0	0-0
WPG	12	6	0	566	421	24	8-1	4-5	6-2	6-4	3-2	2-0
BC	10	8	0	480	399	20	7-2	3-6	5-3	5-5	1-2	0-0
SSK-x	8	10	0	435	393	18	7-2	1-8	4-4	4-6	2-2	1-2
CGY	6	12	0	438	512	14	4-5	2-7	3-5	3-7	2-3	1-2

STANDINGS IN DETAIL:

DIVISION SEMI-FINALS:

Nov 10/02	**E**	SSK	14	at	24	TOR
Nov 10/02	**W**	BC	3	at	30	WPG

DIVISION FINALS:

Nov 17/02	**E**	TOR	18	at	35	MTL
Nov 17/02	**W**	WPG	30	at	33	EDM

In 2002:
E-W: 24-16 West **0-4 Pt Gms:** 20
H-A: H 54, A 27 **Pts/Gm:** 51.1

GREY CUP #90
At Edmonton, November 26
Montreal 25, Edmonton 16

2003 CFL

TEAMS	W	L	T	PF	PA	Pts	Hm	Aw	vs E	vs W	0-4	OT
EAST DIVISION:												
MTL	13	5	0	562	409	26	7-2	6-3	6-2	7-3	2-3	1-0
TOR	9	9	0	473	433	18	7-2	2-7	5-3	4-6	2-5	1-1
OTT Ren	7	11	0	467	581	14	6-3	1-8	5-3	2-8	1-1	0-0
HAM	1	17	0	293	583	2	1-8	0-9	0-8	1-9	1-0	1-0
WEST DIVISION:												
EDM	13	5	0	569	414	26	8-1	5-4	7-1	6-4	3-2	0-0
WPG	11	7	0	514	485	22	7-2	4-5	5-3	6-4	5-2	0-0
SSK	11	7	0	535	430	22	7-2	4-5	4-4	7-3	4-3	0-1
BC-x	11	7	0	531	430	22	6-3	5-4	7-1	4-6	4-4	1-1
CGY	5	13	0	323	502	10	4-5	1-8	3-5	2-8	1-3	0-1

STANDINGS IN DETAIL:

DIVISION SEMI-FINALS:

Nov 2/03	**E**	BC	7	at	28	TOR
Nov 2/03	**W**	SSK	37	at	21	WPG

DIVISION FINALS:

Nov 9/03	**E**	TOR	26	at	30	MTL
Nov 9/03	**W**	SSK	23	at	30	EDM

In 2003:
E-W: 26-14 West **0-4 Pt Gms:** 23
H-A: H 53, A 28 **Pts/Gm:** 52.7

GREY CUP #91
At Regina, November 16
Edmonton 34, Montreal 22

2004 CFL

TEAMS	W	L	T	PF	PA	Pts	Hm	Aw	vs E	vs W	0-4	OT
EAST DIVISION:												
MTL	14	4	0	584	371	28	8-1	6-3	8-0	6-4	1-1	0-0
TOR	10	7	1	422	414	21	7-2	3-5-1	3-4-1	7-3	1-0-1	0-0-1
HAM	9	8	1	455	542	19	4-4-1	5-4	3-4-1	6-4	3-1-1	1-0-1
OTT Ren	5	13	0	401	560	10	3-6	2-7	1-7	4-6	2-2	0-1
WEST DIVISION:												
BC	13	5	0	584	436	26	7-2	6-3	6-2	7-3	4-2	2-0
EDM	9	9	0	532	472	18	7-2	2-7	3-5	6-4	0-2	0-1
SSK	9	9	0	476	444	18	6-3	3-6	5-3	4-6	1-3	0-0
WPG	7	11	0	448	507	14	5-4	2-7	2-6	5-5	1-0	0-0
CGY	4	14	0	396	552	8	3-6	1-8	1-7	3-7	1-3	0-1

STANDINGS IN DETAIL:

DIVISION SEMI-FINALS:

Nov 5/04	**E**	HAM	6	at	24	TOR
Nov 7/04	**W**	SSK	14	at	6	EDM

DIVISION FINALS:

Nov 14/04	**E**	TOR	26	at	18	MTL
Nov 14/04	**W**	SSK	25	at	27	BC

In 2004:
E-W: 23-17 East **0-4 Pt Gms:** 15
H-A: H 50, A 30 **Pts/Gm:** 53.1

GREY CUP #92
At Ottawa, November 21
Toronto 27, BC 19

2005 CFL

TEAMS	W	L	T	PF	PA	Pts	Hm	Aw	vs E	vs W	0-4	OT
EAST DIVISION:												
TOR	11	7	0	486	387	22	6-3	5-4	5-3	6-4	3-2	0-0
MTL	10	8	0	592	519	20	6-3	4-5	4-4	6-4	3-3	0-1
OTT Ren	7	11	0	458	578	14	5-4	2-7	4-4	3-7	1-0	1-0
HAM	5	13	0	383	583	10	5-4	0-9	3-5	2-8	2-1	0-0
WEST DIVISION:												
BC	12	6	0	550	444	24	7-2	5-4	7-1	5-5	2-3	0-0
CGY	11	7	0	529	443	22	5-4	6-3	4-4	7-3	1-1	0-0
EDM	11	7	0	453	421	22	7-2	4-5	5-3	6-4	5-3	0-0
SSK-x	9	9	0	441	433	18	5-4	4-5	3-5	6-4	4-4	0-0
WPG	5	13	0	474	558	10	4-5	1-8	4-4	1-9	0-4	0-0

STANDINGS IN DETAIL:

DIVISION SEMI-FINALS:

Nov 13/05	**E**	SSK	14	at	30	MTL
Nov 13/05	**W**	EDM	33	at	26	CGY

DIVISION FINALS:

Nov 20/05	**E**	MTL	33	at	17	TOR
Nov 20/05	**W**	EDM	28	at	23	BC

In 2005:
E-W: 23-17 West **0-4 Pt Gms:** 21
H-A: H 50, A 31 **Pts/Gm:** 53.9

GREY CUP #93
At Vancouver, November 27
Edmonton 38, Montreal 35 (OT)

2006 CFL

TEAMS	W	L	T	PF	PA	Pts	Hm	Aw	vs E	vs W	0-4	OT
EAST DIVISION:												
MTL	10	8	0	451	431	20	5-4	5-4	8-2	2-6	3-3	0-0
TOR	10	8	0	359	343	20	5-4	5-4	7-3	4-4	4-2	0-0
WPG	9	9	0	362	408	18	4-5	5-4	5-5	4-4	3-2	0-0
HAM	4	14	0	292	495	8	2-7	2-7	1-9	3-5	2-3	0-0
WEST DIVISION:												
BC	13	5	0	555	355	26	8-1	5-4	8-0	5-5	1-2	0-1
CGY	10	8	0	477	426	20	8-1	2-7	5-3	5-5	2-2	0-0
SSK	9	9	0	465	434	18	6-3	3-6	5-3	4-6	4-3	1-0
EDM	7	11	0	399	468	14	5-4	2-7	1-7	6-4	2-4	0-0

STANDINGS IN DETAIL:

DIVISION SEMI-FINALS:

Nov 5/06	**E**	WPG	27	at	31	TOR
Nov 5/06	**W**	SSK	30	at	21	CGY

DIVISION FINALS:

Nov 12/06	**E**	TOR	24	at	33	MTL
Nov 12/06	**W**	SSK	18	at	45	BC

In 2006:
E-W: 19-13 West **0-4 Pt Gms:** 21
H-A: H 43, A 29 **Pts/Gm:** 46.7

GREY CUP #94
At Winnipeg, November 19
BC 25, Montreal 14

2007 CFL

TEAMS	W	L	T	PF	PA	Pts	Hm	Aw	vs E	vs W	0-4	OT
EAST DIVISION:												
TOR	11	7	0	440	336	22	6-3	5-4	7-3	4-4	0-3	0-1
WPG	10	7	1	439	404	21	7-2	3-5-1	7-3	3-4-1	5-1-1	0-0-1
MTL	8	10	0	398	433	16	5-4	3-6	5-5	3-5	2-2	1-0
HAM	3	15	0	315	515	6	3-6	0-9	1-9	2-6	2-3	0-0
WEST DIVISION:												
BC	14	3	1	542	379	29	7-2	7-1-1	6-2	8-1-1	4-1-1	0-0-1
SSK	12	6	0	530	434	24	6-3	6-3	6-2	6-4	0-2	1-0
CGY	7	10	1	473	527	15	5-3-1	2-7	3-5	4-5-1	2-3-1	0-0-1
EDM	5	12	1	400	509	11	3-5-1	2-7	4-3-1	1-9	3-3-1	0-1-1

STANDINGS IN DETAIL:

DIVISION SEMI-FINALS:

Nov 11/07	**E**	MTL	22	at	24	WPG
Nov 11/07	**W**	CGY	24	at	26	SSK

DIVISION FINALS:

Nov 18/07	**E**	WPG	19	at	9	TOR
Nov 18/07	**W**	SSK	26	at	17	BC

In 2007:
E-W: 19-12 West **0-4 Pt Gms:** 20
H-A: H 42, A 28 **Pts/Gm:** 49.1

GREY CUP #95
At Toronto, November 25
Saskatchewan 23, Winnipeg 19

2008 CFL

TEAMS	W	L	T	PF	PA	Pts	Hm	Aw	vs E	vs W	0-4	OT
EAST DIVISION:												
MTL	11	7	0	610	443	22	7-2	4-5	8-2	3-5	0-3	0-0
WPG	8	10	0	435	490	16	5-4	3-6	6-4	2-6	3-1	0-0
TOR	4	14	0	397	627	8	2-7	2-7	3-7	0-8	2-1	0-0
HAM	3	15	0	441	593	6	2-7	1-8	3-7	0-8	0-3	0-0
WEST DIVISION:												
CGY	13	5	0	595	420	26	7-2	6-3	7-1	6-4	1-4	0-0
SSK	12	6	0	500	471	24	7-2	5-4	7-1	5-5	4-0	0-0
BC	11	7	0	559	479	22	6-3	5-4	7-1	4-6	2-0	0-0
EDM-x	10	8	0	512	526	20	7-2	3-6	5-3	5-5	1-1	0-0

STANDINGS IN DETAIL:

DIVISION SEMI-FINALS:

Nov 8/08	**E**	EDM	29	at	21	WPG
Nov 8/08	**W**	BC	33	at	12	SSK

DIVISION FINALS:

Nov 15/08	**E**	EDM	26	at	36	MTL
Nov 15/08	**W**	BC	18	at	22	CGY

In 2008:
E-W: 26-6 West **0-4 Pt Gms:** 13
H-A: H 43, A 29 **Pts/Gm:** 56.2

GREY CUP #96
At Montreal, November 23
Calgary 22, Montreal 14

2009 CFL

TEAMS	W	L	T	PF	PA	Pts	Hm	Aw	vs E	vs W	0-4	OT
EAST DIVISION:												
MTL	15	3	0	600	324	30	9-0	6-3	9-1	6-2	2-0	0-0
HAM	9	9	0	449	428	18	6-3	3-6	4-6	5-3	1-4	0-1
WPG	7	11	0	386	506	14	4-5	3-6	4-6	3-5	1-2	0-0
TOR	3	15	0	328	502	6	1-8	2-7	3-7	0-8	1-3	1-0
WEST DIVISION:												
SSK	10	7	1	514	484	21	6-3	4-4-1	5-3	5-4-1	4-2-1	1-0-1
CGY	10	7	1	514	443	21	6-2-1	4-5	4-4	6-3-1	4-2-1	0-0-1
EDM	9	9	0	469	502	18	5-4	4-5	5-3	4-6	5-3	0-0
BC-x	8	10	0	431	502	16	4-5	4-5	4-4	4-6	3-5	0-1

STANDINGS IN DETAIL:

DIVISION SEMI-FINALS:

Nov 15/09	**E**	BC	34	at	27	HAM
Nov 15/09	**W**	EDM	21	at	24	CGY

DIVISION FINALS:

Nov 22/09	**E**	BC	18	at	56	MTL
Nov 22/09	**W**	CGY	17	at	27	SSK

In 2009:
E-W: 18-14 West **0-4 Pt Gms:** 22
H-A: H 41, A 30 **Pts/Gm:** 51.3

GREY CUP #97
At Calgary, November 29
Montreal 28, Saskatchewan 27

2010 CFL

TEAMS	W	L	T	PF	PA	Pts	Hm	Aw	vs E	vs W	0-4	OT
EAST DIVISION:												
MTL	12	6	0	521	475	24	7-2	5-4	7-3	5-3	4-1	0-1
HAM	9	9	0	481	450	18	5-4	4-5	7-3	2-6	2-3	0-0
TOR	9	9	0	373	442	18	4-5	5-4	5-5	4-4	5-1	0-0
WPG	4	14	0	464	485	8	4-5	0-9	1-9	3-5	0-9	1-1
WEST DIVISION:												
CGY	13	5	0	626	459	26	7-2	6-3	6-2	7-3	3-1	0-1
SSK	10	8	0	497	488	20	7-2	3-6	5-3	5-5	3-2	2-0
BC	8	10	0	466	466	16	3-6	5-4	4-4	4-6	2-5	0-2
EDM	7	11	0	382	545	14	6-4	2-7	3-5	4-6	5-2	2-0

STANDINGS IN DETAIL:

DIVISION SEMI-FINALS:

Nov 14/10	**E**	TOR	16	at	13	HAM
Nov 14/10	**W**	BC	38	at	41	SSK

DIVISION FINALS:

Nov 21/10	**E**	TOR	17	at	48	MTL
Nov 21/10	**W**	SSK	20	at	16	CGY

In 2010:
E-W: 18-14 West **0-4 Pt Gms:** 24
H-A: H 42, A 30 **Pts/Gm:** 52.9

GREY CUP #98
At Edmonton, November 28
Montreal 21, Saskatchewan 18

2011 CFL

TEAMS	W	L	T	PF	PA	Pts	Hm	Aw	vs E	vs W	0-4	OT
EAST DIVISION:												
WPG	10	8	0	432	432	20	5-4	5-4	7-3	3-5	3-2	0-0
MTL	10	8	0	515	468	20	6-3	4-5	6-4	4-4	2-3	0-0
HAM	8	10	0	481	478	16	6-3	2-7	4-6	4-4	0-2	0-0
TOR	6	12	0	397	498	12	4-5	2-7	3-7	3-5	3-1	0-0
WEST DIVISION:												
BC	11	7	0	511	385	22	6-3	5-4	3-5	8-2	1-2	0-0
EDM	11	7	0	427	401	22	6-3	5-4	6-4	5-3	2-0	0-0
CGY	11	7	0	511	476	22	5-4	6-3	5-3	6-4	3-3	0-0
SSK	5	13	0	346	482	10	3-6	2-7	5-3	0-10	1-2	0-0

STANDINGS IN DETAIL:

DIVISION SEMI-FINALS:

Nov 13/11	**E**	HAM	52	at	44	MTL
Nov 13/11	**W**	CGY	19	at	33	EDM

DIVISION FINALS:

Nov 20/11	**E**	HAM	3	at	19	WPG
Nov 20/11	**W**	EDM	23	at	40	BC

In 2011:
E-W: 18-14 West **0-4 Pt Gms:** 15
H-A: H 41, A 31 **Pts/Gm:** 50.3

GREY CUP #99
At Vancouver, November 27
BC 34, Winnipeg 23

2012 CFL

TEAMS	W	L	T	PF	PA	Pts	Hm	Aw	vs E	vs W	0-4	OT
EAST DIVISION:												
MTL	11	7	0	478	489	22	7-2	4-5	5-5	6-2	3-1	0-0
TOR	9	9	0	445	491	18	4-5	5-4	6-4	3-5	5-1	0-0
WPG	6	12	0	376	531	12	4-5	2-7	5-5	1-7	1-3	0-0
HAM	6	12	0	538	576	12	5-4	1-8	4-6	2-6	1-5	0-0
WEST DIVISION:												
BC	13	5	0	479	354	26	8-1	5-4	7-1	6-4	3-1	0-0
CGY	12	6	0	535	430	24	7-2	5-4	5-3	7-3	5-2	1-0
SSK	8	10	0	457	409	16	5-4	3-6	4-4	4-6	2-2	0-1
EDM-x	7	11	0	422	450	14	5-4	2-7	4-4	3-7	1-6	0-0

STANDINGS IN DETAIL:

DIVISION SEMI-FINALS:

Nov 11/12	**E**	EDM	26	at	42	TOR
Nov 11/12	**W**	SSK	30	at	36	CGY

DIVISION FINALS:

Nov 18/12	**E**	TOR	27	at	20	MTL
Nov 18/12	**W**	CGY	34	at	29	BC

In 2012:
E-W: 20-12 West **0-4 Pt Gms:** 21
H-A: H 45, A 27 **Pts/Gm:** 51.8

GREY CUP #100
At Toronto, November 25
Toronto 35, Calgary 22

2013 CFL

TEAMS	W	L	T	PF	PA	Pts	Hm	Aw	vs E	vs W	0-4	OT
EAST DIVISION:												
TOR	11	7	0	507	458	22	4-5	7-2	6-4	5-3	2-1	0-0
HAM	10	8	0	453	468	20	6-3	4-5	8-2	2-6	3-2	0-0
MTL	8	10	0	459	471	16	4-5	4-5	4-6	4-4	2-3	0-0
WPG	3	15	0	361	585	6	1-8	2-7	2-8	1-7	0-0	0-1
WEST DIVISION:												
CGY	14	4	0	549	413	28	8-1	6-3	7-1	7-3	3-1	0-0
SSK	11	7	0	519	398	22	6-3	5-4	5-3	6-4	2-4	0-0
BC	11	7	0	504	461	22	8-1	3-6	5-3	6-4	3-1	0-0
EDM	4	14	0	421	519	8	1-8	3-6	3-5	1-9	1-4	1-0

STANDINGS IN DETAIL:

DIVISION SEMI-FINALS:

Nov 10/13	**E**	MTL	16	at	19	HAM
Nov 10/13	**W**	BC	25	at	29	SSK

DIVISION FINALS:

Nov 17/13	**E**	HAM	36	at	24	TOR
Nov 17/13	**W**	SSK	35	at	13	CGY

In 2013:
E-W: 20-12 West **0-4 Pt Gms:** 16
H-A: H 38, A 34 **Pts/Gm:** 52.4

GREY CUP #101
At Regina, November 24
Saskatchewan 45, Hamilton 23

2014 CFL

Pts: 3,684 Avg: 45.5/gm

TEAMS	W	L	T	PF	PA	Pts	Hm	Aw	vs E	vs W	0-4	OT
EAST DIVISION:												
HAM	9	9	0	417	395	18	7-2	2-7	5-3	4-6	3-5	0-0
MTL	9	9	0	360	394	18	6-3	3-6	6-2	3-7	1-1	0-0
TOR	8	10	0	450	456	16	6-3	2-7	4-4	4-6	3-3	0-0
OTT RB	2	16	0	278	465	4	2-7	0-9	1-7	1-9	1-3	0-1
WEST DIVISION:												
CGY	15	3	0	511	347	30	7-2	8-1	7-1	8-2	2-1	0-0
EDM	12	6	0	492	340	24	7-2	5-4	6-2	6-4	2-3	0-0
SSK	10	8	0	399	441	20	6-3	4-5	5-3	5-5	2-0	1-0
BC-x	9	9	0	380	365	18	4-5	5-4	5-3	4-6	2-2	0-0
WPG	7	11	0	397	481	14	3-6	4-5	5-3	2-8	2-0	0-0

STANDINGS IN DETAIL:

DIVISION SEMI-FINALS:

Nov 16/14	**E**	BC	17	at	50	MTL
Nov 16/14	**W**	SSK	10	at	18	EDM

DIVISION FINALS:

Nov 23/14	**E**	MTL	24	at	40	HAM
Nov 23/14	**W**	EDM	18	at	43	CGY

In 2014:
E-W: 28-12 West **0-4 Pt Gms:** 18
H-A: H 48, A 33 **Pts/Gm:** 45.5

GREY CUP #102
At Vancouver, November 30
Calgary 20, Hamilton 16

2015 CFL

Pts: 3,984 Avg: 49.2/gm

TEAMS	W	L	T	PF	PA	Pts	Hm	Aw	vs E	vs W	0-4	OT
EAST DIVISION:												
OTT RB	12	6	0	464	454	24	7-2	5-4	5-3	7-3	5-1	1-0
HAM	10	8	0	530	391	20	5-4	5-4	4-4	6-4	0-4	0-0
TOR	10	8	0	438	499	20	5-4	5-4	4-4	6-4	4-1	1-0
MTL	6	12	0	388	402	12	3-6	3-6	3-5	3-7	2-5	0-1
WEST DIVISION:												
EDM	14	4	0	466	341	28	8-1	6-3	8-1	6-3	4-1	1-0
CGY	14	4	0	478	346	28	8-1	6-3	8-1	6-3	6-2	0-1
BC	7	11	0	437	486	14	4-5	3-6	4-5	3-6	4-3	1-1
WPG	5	13	0	353	502	10	3-6	2-7	3-6	2-7	3-4	0-0
SSK	3	15	0	430	563	6	2-7	1-8	2-6	1-9	0-7	1-2

STANDINGS IN DETAIL:

DIVISION SEMI-FINALS:

Nov 15/15	**E**	TOR	22	at	25	HAM
Nov 15/15	**W**	BC	9	at	35	CGY

DIVISION FINALS:

Nov 22/15	**E**	HAM	28	at	35	OTT
Nov 22/15	**W**	CGY	31	at	45	EDM

In 2015:
E-W: 22-18 East **0-4 Pt Gms:** 28
H-A: H 48, A 33 **Pts/Gm:** 49.2

GREY CUP #103
At Winnipeg, November 29
Edmonton 26, Ottawa 20

2016 CFL

Pts: 4,286 Avg: 52.9/gm

TEAMS	W	L	T	PF	PA	Pts	Hm	Aw	vs E	vs W	0-4	OT
EAST DIVISION:												
OTT RB	8	9	1	486	498	17	2-6-1	6-3	5-3	3-6-1	2-4-1	1-2-1
HAM	7	11	0	507	502	14	3-6	4-5	5-3	2-8	2-4	1-0
MTL	7	11	0	383	415	14	3-6	4-5	3-5	4-6	0-1	0-0
TOR	5	13	0	383	568	10	2-7	3-6	3-5	2-8	1-1	0-0
WEST DIVISION:												
CGY	15	2	1	586	369	31	9-0	6-2-1	6-1-1	9-1	2-1-1	2-0-1
BC	12	6	0	545	454	24	6-3	6-3	7-1	5-5	2-4	0-1
WPG	11	7	0	497	454	22	4-5	7-2	6-2	5-5	4-2	0-0
EDM-x	10	8	0	549	496	20	5-4	5-4	5-3	5-5	4-2	1-3
SSK	5	13	0	350	530	10	3-6	2-7	4-4	1-9	4-2	2-1

STANDINGS IN DETAIL:

DIVISION SEMI-FINALS:

Nov 13/16	**E**	EDM	24	at	21	HAM
Nov 13/16	**W**	WPG	31	at	32	BC

DIVISION FINALS:

Nov 20/16	**E**	EDM	23	at	35	OTT
Nov 20/16	**W**	BC	15	at	42	CGY

In 2016:
E-W: 28-11 West **0-4 Pt Gms:** 22
H-A: H 37, A 43 **Pts/Gm:** 50.0

GREY CUP #104
At Toronto, November 27
Ottawa 39, Calgary 33 (OT)

2017 CFL

Pts: 4,300 Avg: 53.1/gm

TEAMS	W	L	T	PF	PA	Pts	Hm	Aw	vs E	vs W	0-4	OT
EAST DIVISION:												
TOR	9	9	0	482	456	18	6-3	3-6	6-2	3-7	1-1	1-0
OTT RB	8	9	1	495	452	17	3-5-1	5-4	5-3	3-6-1	2-4-1	0-0-1
HAM	6	12	0	443	545	12	2-7	4-5	4-4	2-8	2-4	0-1
MTL	3	15	0	314	580	6	3-6	0-9	1-7	2-8	0-1	0-1
WEST DIVISION:												
CGY	13	4	1	523	349	27	7-2	6-2-1	6-2-1	7-3	2-1-1	0-0-1
WPG	12	6	0	554	492	24	6-3	6-3	6-2	6-4	4-2	2-0
EDM	12	6	0	510	495	24	6-3	6-3	7-1	5-5	4-2	1-0
SSK-x	10	8	0	510	430	20	5-4	5-4	6-2	4-6	4-2	0-1
BC	7	11	0	469	501	14	3-6	4-5	4-4	3-7	2-4	0-1

STANDINGS IN DETAIL:

DIVISION SEMI-FINALS:

Nov 12/17	**E**	SSK	31	at	20	OTT
Nov 12/17	**W**	EDM	39	at	32	WPG

DIVISION FINALS:

Nov 19/17	**E**	SSK	21	at	25	TOR
Nov 19/17	**W**	EDM	28	at	32	CGY

In 2017:
E-W: 29-10 West **0-4 Pt Gms:** 22
H-A: H 41, A 39 **Pts/Gm:** 50.0

GREY CUP #105
At Ottawa, November 26
Toronto 27, Calgary 24

2018 CFL

TEAMS	W	L	T	PF	PA	Pts	STANDINGS IN DETAIL: Hm	Aw	vs E	vs W	0-4	OT
EAST DIVISION:												
OTT RB	11	7	0	464	420	22	6-3	5-4	6-2	5-5	2-1	0-1
HAM	8	10	0	513	456	16	4-5	4-5	4-4	4-6	1-3	0-1
MTL	5	13	0	345	512	10	2-7	3-6	4-4	1-9	2-1	0-0
TOR	4	14	0	369	560	8	4-5	0-9	2-6	2-6	4-4	0-0
WEST DIVISION:												
CGY	13	5	0	522	363	26	7-2	6-3	8-0	5-5	1-0	0-0
SSK	12	6	0	450	444	24	6-3	6-3	5-3	7-3	2-0	0-0
WPG	10	8	0	550	419	20	6-3	4-5	6-2	4-6	0-2	1-0
BC-x	9	9	0	423	473	18	7-2	2-7	5-3	4-6	3-3	1-0
EDM	9	9	0	482	471	18	7-2	2-7	4-4	5-5	2-3	0-0

DIVISION SEMI-FINALS:

Nov 11/18	**E**	BC	8	at	48	HAM
Nov 11/18	**W**	WPG	23	at	18	SSK

DIVISION FINALS:

Nov 18/18	**E**	HAM	27	at	46	OTT
Nov 18/18	**W**	WPG	14	at	22	CGY

In 2018:
E-W: 28-12 West **0-4 Pt Gms:** 17
H-A: H 49, A 32 **Pts/Gm:** 50.8

GREY CUP #106
At Edmonton, November 25
Calgary 27, Ottawa 16

2019 CFL

TEAMS	W	L	T	PF	PA	Pts	STANDINGS IN DETAIL: Hm	Aw	vs E	vs W	0-4	OT
EAST DIVISION:												
HAM	15	3	0	551	344	30	9-0	6-3	7-1	8-2	4-1	0-0
MTL	10	8	0	479	485	20	6-3	4-5	5-3	5-5	3-3	1-1
TOR	4	14	0	373	562	8	3-6	1-8	3-5	1-9	1-3	0-0
OTT RB	3	15	0	312	564	6	1-8	2-7	1-7	2-8	3-2	1-0
WEST DIVISION:												
SSK	13	5	0	487	386	26	8-1	5-4	6-2	7-3	3-2	0-0
CGY	12	6	0	482	407	24	7-2	5-4	4-4	8-2	5-4	0-1
WPG	11	7	0	508	409	22	8-1	3-6	4-4	7-3	2-4	0-0
EDM-x	8	10	0	406	400	16	5-4	3-6	5-3	3-7	1-2	0-0
BC	5	13	0	411	452	10	3-6	2-7	5-3	0-10	2-3	0-0

DIVISION SEMI-FINALS:

Nov 10/19	**E**	EDM	37	at	29	MTL
Nov 10/19	**W**	WPG	35	at	14	CGY

DIVISION FINALS:

Nov 17/19	**E**	EDM	16	at	36	HAM
Nov 17/19	**W**	WPG	20	at	13	SSK

In 2019:
E-W: 24-16 West **0-4 Pt Gms:** 23
H-A: H 50, A 31 **Pts/Gm:** 49.5

GREY CUP #107
At Calgary, November 24
Winnipeg 33, Hamilton 12

Historical Note:
The 2020 CFL season was cancelled due to Covid-19 restrictions and public safety concerns.

2021 CFL

TEAMS	W	L	T	PF	PA	Pts	STANDINGS IN DETAIL: Hm	Aw	vs E	vs W	0-4	OT
EAST DIVISION:												
TOR	9	5	0	309	318	18	6-1	3-4	6-2	3-3	6-0	1-0
HAM	8	6	0	312	244	16	5-2	3-4	4-4	4-2	0-3	0-1
MTL	7	7	0	346	305	14	3-4	4-3	5-3	2-4	2-2	1-0
OTT RB	3	11	0	224	384	6	1-6	2-5	1-7	2-4	2-2	0-0
WEST DIVISION:												
WPG	11	3	0	361	188	22	7-0	4-3	3-2	8-1	1-1	0-0
SSK	9	5	0	290	284	18	5-2	4-3	4-1	5-4	3-1	0-0
CGY	8	6	0	315	263	16	3-4	5-2	2-2	6-4	2-3	0-0
BC	5	9	0	312	351	10	2-5	3-4	3-2	2-7	0-2	0-1
EDM	3	11	0	246	378	6	0-7	3-4	1-4	2-7	0-2	0-0

DIVISION SEMI-FINALS:

Nov 28/21	**E**	MTL	12	at	23	HAM
Nov 28/21	**W**	CGY	30	at	33	SSK

DIVISION FINALS:

Dec 5/21	**E**	HAM	27	at	19	TOR
Dec 5/21	**W**	SSK	17	at	21	WPG

In 2021:
E-W: 13-11 West **0-4 Pt Gms:** 16
H-A: H 32, A 31 **Pts/Gm:** 43.1

GREY CUP #108
At Hamilton, December 12
Winnipeg 33, Hamilton 25 (OT)

2022 CFL

TEAMS	W	L	T	PF	PA	Pts	STANDINGS IN DETAIL: Hm	Aw	vs E	vs W	0-4	OT
EAST DIVISION:												
TOR	11	7	0	443	425	22	5-4	6-3	7-3	4-4	3-2	0-0
MTL	9	9	0	476	466	18	4-5	5-4	5-5	4-4	3-4	1-0
HAM	8	10	0	421	473	16	6-3	2-7	5-5	3-5	4-3	0-1
OTT RB	4	14	0	380	475	8	0-9	4-5	3-7	1-7	0-5	0-0
WEST DIVISION:												
WPG	15	3	0	538	370	30	8-1	7-2	5-2	10-1	4-1	0-1
BC	12	6	0	525	405	24	6-3	6-3	4-2	8-4	3-1	0-0
CGY	12	6	0	562	397	24	5-4	7-2	5-1	7-5	3-4	1-1
SSK	6	12	0	387	476	12	3-6	3-6	3-4	3-8	0-3	1-0
EDM	4	14	0	354	599	8	0-9	4-5	3-3	1-11	3-0	0-0

DIVISION SEMI-FINALS:

Nov 6/22	**E**	HAM	17	at	28	MTL
Nov 6/22	**W**	CGY	16	at	30	BC

DIVISION FINALS:

Nov 13/22	**E**	MTL	27	at	34	TOR
Nov 13/22	**W**	BC	20	at	28	WPG

In 2022:
E-W: 20-12 West **0-4 Pt Gms:** 23
H-A: H 37, A 44 **Pts/Gm:** 50.4

GREY CUP #109
At Regina, November 20
Toronto 24, Winnipeg 23

2023 CFL

TEAMS	W	L	T	PF	PA	Pts	STANDINGS IN DETAIL: Hm	Aw	vs E	vs W	0-4	OT
EAST DIVISION:												
TOR	16	2	0	591	396	32	9-0	7-2	10-0	6-2	2-0	0-0
MTL	11	7	0	442	392	22	5-4	6-3	7-3	4-4	2-1	0-0
HAM	8	10	0	408	461	16	3-6	5-4	3-7	5-3	2-2	0-0
OTT RB	4	14	0	415	507	8	3-6	1-8	0-10	4-4	2-5	2-0
WEST DIVISION:												
WPG	14	4	0	594	377	28	8-1	6-3	4-2	10-2	1-2	1-2
BC	12	6	0	495	439	24	6-3	6-3	4-2	8-4	2-0	0-1
CGY	6	12	0	412	471	12	3-6	3-6	2-5	4-7	2-4	0-2
SSK	6	12	0	387	551	12	4-5	2-7	1-5	5-7	5-2	2-0
EDM	4	14	0	367	517	8	2-7	2-7	2-5	2-9	1-3	0-0

DIVISION SEMI-FINALS:

Nov 4/23	**E**	HAM	12	at	27	MTL
Nov 4/23	**W**	CGY	30	at	41	BC

DIVISION FINALS:

Nov 13/22	**E**	MTL	38	at	17	TOR
Nov 13/22	**W**	BC	13	at	24	WPG

In 2023:
E-W: 19-13 East **0-4 Pt Gms:** 19
H-A: H 43, A 38 **Pts/Gm:** 50.8

GREY CUP #110
At Hamilton, November 18
Montreal 28, Winnipeg 24

CROSS-OVER TEAMS - 1996 TO 2023

YEAR/CLUB	REC	REPLACED	REC	S/F RESULTS	EAST FINAL
1997 BC	8-10	Winnipeg	4-14	Lost at MTL	
2002 Saskatchewan	8-10	Hamilton	7-11	Lost at TOR	
2003 BC	11-7	Ottawa	7-11	Lost at TOR	
2005 Saskatchewan	9-9	Ottawa	7-11	Lost at MTL	
2008 Edmonton	10-8	Toronto	4-14	Won at WPG	Lost at MTL
2009 BC	8-10	Winnipeg	7-11	Won at HAM	Lost at MTL
2012 Edmonton	7-11	Winnipeg	6-12	Lost at TOR	
2014 BC	9-9	Toronto	8-10	Lost at MTL	
2016 Edmonton	10-8	Montreal	7-11	Won at HAM	Lost at OTT
2017 Saskatchewan	10-8	Hamilton	6-12	Won at OTT	Lost at TOR
2018 BC	9-9	Montreal	5-13	Lost at HAM	
2019 Edmonton	8-10	Toronto	4-14	Won at MTL	Lost at HAM

* Cross-Over rule implemented in 1996 and first invoked in 1997.

BEST RECORDS - NON PLAYOFF TEAMS

YEAR/CLUB	Year	W	L	T	Pct
BC Lions	1982	9	7	0	.563
Saskatchewan Roughriders	1981	9	7	0	.563
BC Lions	1980	8	7	1	.531
Sacramento Gold Miners	1994	9	8	1	.528
Memphis Mad Dogs	1995	9	9	0	.500
Edmonton	2018	9	9	0	.500
Four clubs at ...		8	8	0	.500
BC Lions	1978	7	7	2	.500
Hamilton Tiger-Cats	1973	7	7	0	.500

2024 CFL GUIDE

The 2023 CFL Guide & Record Book has continued a new feature among its many historical marks. Alongside the 'most', 'fewest' etc. which often cover only a few of our nine Canadian clubs, we list other notable highs for clubs not included in that particular listing. This data thus provides those many team records as well

WINNING & UNBEATEN STREAKS

Longest Winning Streak, Overall			From	To	Ended
22	Calgary	1948-49	Aug 25/48	Oct 15/49	Oct 22/49
14	Edmonton	1954-55	Oct 16/54	Sep 26/55	Oct 1/55
14	BC Lions	2004-05	Oct 17/04	Sep 17/05	Sep 24/05
14	Calgary	2016	Jul 21/16	Oct 21/16	Oct 30/16
12	Winnipeg	2001	Aug 3/01	Oct 20/01	Oct 26/01
11	Winnipeg	1959-60	Oct 26/59	Sep 19/60	Sep 26/60
11	Saskatchewan	1969-70	Sep 20/69	Aug 11/70	Aug 17/70
11	Calgary	1992-93	Nov 8/92	Sep 6/93	Sep 10/93
11	Calgary	2017	Jul 22/17	Oct 13/17	Oct 20/17
10	Hamilton	1972	Aug 24/72	Nov 5/72	Aug 1/73
10	Calgary	1994-95	Oct 21/94	Aug 12/95	Aug 18/95
10	Toronto	1997	Aug 14/97	Oct 18/97	Oct 26/97

Other Clubs: Montréal 8 (1976-77, 1996-97, 2002), Ottawa 8 (1948-49)

Longest Winning Streak, Season*			From	To	Ended
14	Calgary	2016	Jul 21/16	Oct 21/16	Oct 30/16
12	Calgary	1948	Aug 25/48	Oct 15/49	In 1949
12	Winnipeg	2001	Aug 3/01	Oct 20/01	Oct 26/01
11	Calgary	2017	Jul 22/17	Oct 13/17	Oct 20/17
11	BC Lions	2005	Jun 25/05	Sep 17/05	Sep 24/05
10	Calgary	1949	Sep 5/49	Oct 15/49	Oct 22/49
10	Edmonton	1955	Aug 20/55	Sep 26/55	Oct 1/55
10	Winnipeg	1960	Aug 11/60	Sep 19/60	Sep 26/60
10	Hamilton	1972	Aug 24/72	Nov 5/72	Aug 1/73
10	Toronto	1997	Aug 14/97	Oct 18/97	Oct 26/97

* Within one season only

Longest Win Streak, Start Season			From	To	Ended
12	Calgary	1948	Aug 25/48	Oct 23/48	In 1949
11	BC Lions	2005	Jun 25/05	Sep 17/05	Sep 24/05
10	Edmonton	1955	Aug 20/55	Sep 26/55	Oct 1/55
10	Winnipeg	1960	Aug 11/60	Sep 19/60	Sep 26/60

Other Clubs: Montréal 8, Hamilton 7, Toronto 6, Ottawa 6, Saskatchewan 6

Longest Win Streak, End Season

12	Calgary	1948	7	Saskatchewan	1969, 1970
10	Hamilton	1972	7	Toronto	1988, 2007
8	Edmonton (2x)	1982, 2015	6	Winnipeg	3 times
8	BC Lions	2007	6	Ottawa	1959

Other Clubs: Montréal 5 (several times incl. 2023)

Longest Winning Streak, Home		From	To	Ended
27	Calgary	Sep 20/92	Aug 6/95	Aug 18/95
20	Montréal	Nov 8/53	Oct 20/56	Nov 3/56
17	Edmonton	Oct 4/54	Sep 22/56	Oct 1/56
17	Toronto	Jul 17/96	Oct 18/97	Jul 9/98
17	Calgary	Oct 31/15	Sep 29/17	Oct 20/17
16	Winnipeg	Oct 23/83	Oct 6/85	Oct 18/85
16	Edmonton	Nov 6/88	Sep 21/90	Sep 28/90
15	Winnipeg	Oct 23/38	Oct 25/41	Sep 9/46
14	Hamilton	Oct 12/57	Sep 16/59	Oct 3/59
13	Calgary	Sep 13/47	Oct 15/49	Oct 22/49
13	Ottawa	Aug 15/63	Oct 6/64	Oct 17/64
13	Saskatchewan	Oct 29/67	Sep 1/69	Sep 14/69
13	BC Lions	Jul 22/04	Sep 17/05	Oct 1/05

Longest Winning Streak, Road		From	To	Ended
20	Winnipeg	Aug 11/60	Sep 10/62	Sep 24/62
13	Calgary	Sep 3/48	Oct 31/49	Aug 26/50
9	Winnipeg	Sep 15/51	Oct 4/52	Oct 6/52
9	Saskatchewan	Sep 10/69	Aug 26/70	Sep 12/70
8	Ottawa	Nov 6/48	Sep 9/50	Sep 23/50
8	BC Lions	Sep 28/84	Sep 20/85	Oct 6/85
8	Calgary	Nov 5/94	Oct 9/95	Oct 14/95
8	BC Lions	Oct 4/98	Sep 12/99	Sep 19/99
7	Toronto (1921-1923)	Oct 8/21	Oct 6/23	Oct 20/23
7	Edmonton	Oct 18/54	Sep 26/55	Oct 1/55
7	Edmonton	Sep 19/82	Aug 20/83	Sep 5/83
7	Montréal	Oct 14/02	Aug 16/03	Aug 29/03

STREAKS

Longest Unbeaten Streak, Overall			From	To	Ended
22	Calgary	(22-0-0)	Aug 25/48	Oct 15/49	Oct 22/49
18	Toronto 1920-23	(15-0-3)	Nov 6/20	Oct 27/23	Nov 10/23
16	Calgary	(15-0-1)	Jul 1/16	Oct 21/16	Oct 30/16
15	Edmonton	(14-0-1)	Jul 26/81	Jul 17/82	Jul 25/82
14	Edmonton	(14-0-0)	Oct 16/54	Sep 26/55	Oct 1/55
14	BC Lions	(14-0-0)	Oct 17/04	Sep 17/05	Sep 24/05
12	Winnipeg	(12-0-0)	Aug 3/01	Oct 20/01	Oct 26/01
11	Winnipeg	(11-0-0)	Oct 26/59	Sep 19/60	Sep 26/60
11	BC Lions	(8-0-3)	Nov 3/63	Oct 3/64	Oct 5/64
11	Hamilton	(10-0-1)	Sep 20/64	Aug 21/65	Aug 28/65
11	Saskatchewan	(11-0-0)	Sep 20/69	Aug 11/70	Aug 17/70
11	Calgary	(11-0-0)	Nov 8/92	Sep 6/93	Sep 10/93
11	Calgary	(11-0-0)	Jul 22/17	Oct 13/17	Oct 20/17
10	Ottawa	(10-0-0)	Sep 24/67	Aug 14/68	Aug 22/68
10	Ottawa	(10-0-0)	Sep 28/68	Aug 20/69	Sep 1/69
8	Montréal (3x)	Most recent in 2002			

Longest Unbeaten Streak, At Home			From	To	Ended
27	Calgary	(27-0-0)	Sep 20/92	Aug 6/95	Aug 18/95
20	Montréal	(20-0-0)	Nov 8/53	Oct 20/56	Nov 3/56
18	BC Lions	(16-0-2)	Nov 3/62	Aug 7/65	Aug 16/65
17	Edmonton	(17-0-0)	Oct 4/54	Sep 22/56	Oct 1/56
17	Toronto	(17-0-0)	Jul 17/96	Oct 18/97	Jul 9/98
17	Calgary	(17-0-0)	Oct 13/15	Sep 29/17	Oct 20/17
16	Winnipeg	(16-0-0)	Oct 23/83	Oct 6/85	Oct 18/85
16	Edmonton	(16-0-0)	Nov 6/88	Sep 21/90	Sep 28/90
14	Hamilton	(14-0-0)	Oct 12/57	Sep 16/59	Oct 3/59
14	Ottawa	(13-0-1)	Oct 20/62	Oct 6/64	Oct 17/64
13	Saskatchewan	(13-0-0)	Oct 29/67	Sep 1/69	Sep 14/69

Longest Unbeaten Streak, Road			From	To	Ended
20	Winnipeg	(20-0-0)	Aug 11/60	Sep 10/62	Sep 24/62
13	Calgary	(13-0-0)	Sep 3/48	Oct 31/49	Aug 26/50
9	Winnipeg	(9-0-0)	Sep 15/51	Oct 4/52	Oct 6/52
9	Saskatchewan	(9-0-0)	Sep 10/69	Aug 26/70	Sep 12/70
9	Edmonton	(8-0-1)	Oct 16/77	Oct 15/78	Nov 4/78
8	Ottawa	(8-0-0)	Nov 6/48	Sep 9/50	Sep 23/50
8	BC Lions	(8-0-0)	Sep 28/84	Sep 20/85	Oct 6/85
8	Calgary	(8-0-0)	Nov 5/94	Oct 9/95	Oct 14/95
8	BC Lions	(8-0-0)	Oct 4/98	Sep 12/99	Sep 19/99
7	Hamilton	(6-0-1)	Aug 27/64	Aug 13/65	Aug 28/65
7	Montréal	(7-0-0)	Oct 14/02	Aug 16/03	Aug 29/03
7	Winnipeg	(7-0-0)	Jun 17/22	Sep 4/22	Sep 17/22
7	Toronto (1921-1923)	(7-0-0)	Oct 8/21	Oct 6/23	Oct 20/23

Longest Losing Streak, Overall		From	To	Ended
25	Ottawa	Nov 10/28	Nov 12/32	Oct 7/33
16	Hamilton Wildcats	Oct 17/48	Nov 5/49	In 1950
14	Shreveport	Jul 6/94	Oct 8/94	Oct 16/94
13	BC Lions	Oct 19/57	Sep 29/58	Oct 6/58
13	Edmonton	Sep 21/63	Aug 28/64	Sep 4/64
13	Winnipeg	Aug 18/64	Nov 1/64	Jul 30/65
13	Ottawa	Jul 19/87	Oct 24/87	Oct 30/87
13	Hamilton T-C	Oct 27/02	Sep 6/03	Sep 12/03
13	Montréal	Aug 19/17	Jun 22/18	Jun 30/18
12	Saskatchewan	Jul 11/79	Oct 7/79	Oct 14/79
12	Toronto	Nov 2/80	Sep 19/81	Sep 27/81
12	Saskatchewan	Sep 11/99	Jul 21/00	Jul 28/00
11	Montréal	Sep 16/67	Aug 10/68	Aug 22/68
11	Ottawa	Oct 29/88	Sep 5/89	Sep 10/89
11	Hamilton T-C	Oct 21/90	Aug 29/91	Sep 2/91
11	Ottawa	Aug 9/19	Nov 1/19	Aug 7/21

Other Clubs: Calgary 9 (1976)

Longest Losing Streak, Start Year		From	To
14	Shreveport	Jul 6/94	Oct 8/94
12	Hamilton Wildcats	Sep 3/49	Nov 5/49
12	Saskatchewan	Jul 11/79	Oct 7/79
12	Hamilton T-C	Jun 20/03	Sep 6/03
11	Toronto	Jul 2/81	Sep 19/81
10	BC Lions	Jul 11/58	Sep 29/58
10	Winnipeg	Jul 11/98	Sep 6/98
9	Montréal (1952), Ottawa (1989), Edmonton (2023)		

Longest Losing Streak, End Year		From	To
13	Winnipeg	Aug 18/64	Nov 1/64
11	Montreal	Aug 19/17	Nov 3/17
11	Ottawa	Aug 9/19	Nov 1/19

STREAKS

Longest Losing Streak, Home		From	To	Ended
22	Edmonton	Oct 26/19	Aug 10/23	Aug 27/23
14	Ottawa 1987-88	Jul 19/87	Oct 8/88	Oct 22/88
13	Ottawa 2021-23	Oct 16/21	Jun 15/23	Jun 30/23
12	Ottawa 1928-32	Oct 13/28	Nov 5/32	Oct 14/33
11	Ottawa	Jul 5/19	Sep 22/21	Sep 28/21
10	Toronto	Aug 15/08	Aug 28/09	Sep 11/09
9	Saskatchewan	Aug 25/52	Aug 31/53	Sep 7/53
9	Hamilton T-C	Sep 29/02	Sep 1/03	Sep 12/03
9	Montréal	Aug 24/17	Aug 3/18	Aug 24/18
8	Hamilton Wildcats	Oct 23/48	Oct 22/49	In 1950
8	Winnipeg	Sep 2/70	Aug 24/71	Sep 1/71
8	Hamilton T-C	Nov 2/96	Sep 21/97	Oct 5/97
8	Hamilton T-C	Oct 1/16	Aug 18/17	Sep 4/17
Other Clubs:	BC 7 (2x), Calgary 6			

Longest Losing Streak, Road				
22	Montréal	Oct 5/80	Sep 5/83	Sep 10/83
18	Toronto	Jul 9/92	Nov 7/93	Jul 16/94
18	Ottawa	Oct 1/94	Aug 24/96	Sep 15/96
15	Ottawa	Aug 27/88	Oct 15/89	Oct 29/89
14	Saskatchewan	Oct 9/98	Aug 3/00	Aug 25/00
13	Montreal IRFU *	Oct 3/36	Oct 12/40	Oct 19/40
13	Winnipeg	Sep 12/97	Jul 22/99	Jul 29/99
13	Hamilton T-C	Jun 22/05	Jul 20/06	Aug 4/06
12	Calgary	Sep 10/55	Oct 6/56	Oct 20/56
12	Toronto	Oct 21/62	Sep 7/64	Sep 27/64
Other Clubs:				
11	Edmonton	Aug 12/63	Aug 17/64	Sep 11/64
9	BC Lions	Sep 4/54	Aug 27/55	Sep 3/55

Longest Winless Streak, Overall			From	To	Ended
29	Ottawa	(0-28-1)	Oct 13/28	Nov 12/32	Oct 7/33
20	Hamilton Tigers	(0-18-2)	Oct 6/45	Sep 20/47	Sep 27/47
20	Hamilton Wildcats	(0-19-1)	Sep 28/48	Nov 5/49	In 1950
16	Montréal	(0-12-4)	Sep 15/68	Sep 10/69	Sep 21/69
16	Saskatchewan	(0-15-1)	Sep 11/99	Aug 18/00	Aug 25/00
14	Shreveport	(0-14-0)	Jul 6/94	Oct 8/94	Oct 16/94
13	BC Lions	(0-13-0)	Oct 19/57	Sep 29/58	Oct 6/58
13	Saskatchewan	(0-12-1)	Oct 10/59	Sep 16/60	Sep 26/60
13	Edmonton	(0-13-0)	Sep 21/63	Aug 28/64	Sep 4/64
13	Winnipeg	(0-13-0)	Aug 18/64	Nov 1/64	Jul 30/65
13	Ottawa	(0-13-0)	Jul 19/87	Oct 24/87	Oct 30/87
13	Hamilton T-C	(0-13-0)	Oct 27/02	Sep 6/03	Sep 12/03
12	Toronto	(0-12-0)	Nov 2/80	Sep 19/81	Sep 27/81
11	Calgary	(0-11-0)	Jul 20/76	Sep 26/76	Oct 9/76

Longest Winless Streak, Home			From	To	Ended
17	Edmonton	(0-17-0)	Oct 26/19	Oct 21/22	**Active '22**
14	Ottawa	(0-14-0)	Jul 19/87	Oct 8/88	Oct 22/88
12	Ottawa	(0-12-0)	Oct 13/28	Nov 5/32	Oct 14/33
12	Montreal IRFU *	(0-11-1)	Oct 15/38	Oct 27/45	----
12	Saskatchewan	(0-11-1)	Aug 14/59	Sep 16/60	Sep 26/60
11	Ottawa	(0-11-0)	Jul 5/19	Sep 22/21	Sep 28/21
10	Montréal	(0-8-2)	Sep 15/68	Oct 5/69	Oct 26/69
10	Hamilton Wildcats*	(0-10-0)	Oct 2/48	Oct 22/49	----
9	Hamilton T-C	(0-9-0)	Sep 29/02	Sep 1/03	Sep 12/03

Longest Winless Streak, Road			From	To	Ended
22	Montréal	(0-22-0)	Oct 5/80	Sep 5/83	Sep 10/83
18	Toronto	(0-18-0)	Jul 9/92	Nov 7/93	Jul 16/94
18	Ottawa	(0-18-0)	Oct 1/94	Aug 24/96	Sep 15/96
15	Ottawa	(0-15-0)	Aug 27/88	Oct 15/89	Oct 29/89
14	Saskatchewan	(0-14-0)	Oct 9/98	Aug 3/00	Aug 25/00
14	Hamilton Tigers	(0-12-2)	Oct 6/45	Nov 1/47	To ORFU
13	Winnipeg	(0-13-0)	Sep 12/97	Jul 22/99	Jul 29/99
13	Hamilton T-C	(0-13-0)	Jun 22/05	Jul 20/06	Aug 4/06

Most Consecutive Seasons, Above .500			Ended (Rec)
14	Edmonton	1984 to 1997	1998 (9-9)
14	Calgary	2008 to 2022	2023 (6-12)
12	Calgary	1989 to 2000	2001 (8-10)
11	Edmonton	1972 to 1982	1983 (8-8)
11	Toronto	1933 to 1947	1948 (5-6-1)
10	BC Lions	1979 to 1988	1989 (7-11)
8	Saskatchewan	1964 to 1971	1983 (8-8)
8	Winnipeg	1980 to 1987	1988 (9-9)

STANDINGS & WON-LOST RECORD

Most Wins, Season			
16	Edmonton	1989	(16-2-0)
16	Toronto	2023	(16-2-0)
15	Calgary	2016	(15-2-1)
15	Calgary	1993	(15-3-0)
15	Calgary	1994	(15-3-0)
15	Calgary	1995	(15-3-0)
15	Baltimore	1995	(15-3-0)
15	Toronto	1996	(15-3-0)
15	Toronto	1997	(15-3-0)
15	Montréal	2009	(15-3-0)
15	Calgary	2014	(15-3-0)
15	Hamilton	2019	(15-3-0)
15	Winnipeg	2022	(15-3-0)
14	BC Lions	2007	(14-3-1)
14	Saskatchewan	1970	(14-2-0)

In 16 or fewer games:

14 wins:	
Winnipeg	1960
Winnipeg	1960
Saskatchewan	1970
Edmonton	1981

Note:
Ottawa record, 12 wins

Highest Winning Pct., Season (Min. 16 game season)			
.906	Edmonton	1981	(14-1-1)
.889	Edmonton	1989	(16-2-0)
.889	Toronto	2023	(16-2-0)
.875	Edmonton	1955	(14-2-0)
.875	Edmonton	1957	(14-2-0)
.875	Winnipeg	1960	(14-2-0)
.875	Saskatchewan	1970	(14-2-0)
.861	Calgary	2016	(15-2-1)
In a 12 or 14 game season:			
1.000	Calgary	1948	(12-0-0)
.929	Calgary	1949	(13-1-0)
.917	Ottawa	1949	(11-1-0)

Most games over .500, season		
+14	Edmonton	1989 (16-2)
+14	Toronto	2023 (16-2)
+13	Calgary	2016 (15-2-1)
+13	Edmonton	1981 (14-1-1)

Most Wins, Consecutive Seasons			
30	Calgary	(30-6-0)	In 1993-94
30	Calgary	(30-6-0)	In 1994-95
30	Toronto	(30-6-0)	In 1996-1997
29	Calgary 2x	(29-7-0)	In 2013-14 and 2015-16
29	Winnipeg	(29-7-0)	In 2022-23
27	Edmonton	(27-4-1)	In 1980-81
27	Winnipeg	(27-5-0)	In 1960-61 (also 1993-94)
27	BC Lions	(27-8-1)	In 2006-07
27	Montréal 2x	(27-9-0)	In 2003-04 (also 2009-10)
27	Toronto	(27-9-0)	In 2022-23

Highest Winning Pct., Consecutive Seasons			
.962	Calgary	1948-49	(25-1-0)
.859	Edmonton	1980-81	(27-4-1)
.844	Winnipeg	1960-61	(27-5-0)

Most Consecutive Seasons, .500 or better			Ended (Rec)
27	Edmonton	1972 to 1998	1999 (6-12)
16	Saskatchewan	1962 to 1977	1978 (4-11-1)
15	Toronto	1929 to 1947	1948 (5-6-1)
14	Calgary	2008 to 2022	2023 (6-12)
12	Edmonton	1950 to 1961	1962 (6-9-1)
12	BC Lions	1977 to 1988	1989 (7-11)
12	Calgary	1989 to 2000	2001 (8-10)
11	Montréal	1996 to 2006	2007 (8-10)
11	Ottawa	1935 to 1949	1950 (4-7-1)
Other Clubs:			
9	Winnipeg	1980 to 1988	1989 (7-11)

Most Consecutive Seasons, 10+ Wins			
13	Edmonton	1985 to 1997	
12	Calgary	1989 to 2000	
12	Calgary	2008 to 2019	
7	BC Lions	2002 to 2008	
7	Winnipeg	2016 to 2023	**Active to 2023**
6	Winnipeg	1957 to 1962	
5	Montréal	3x: last 2008-12	
4	Saskatchewan	2x: last 2007-10	
4	Toronto	2004 to 2007	

STANDINGS & WON-LOST RECORD

Fewest Wins, Season (Min. 14 games)

1	BC Lions	1954	(1-15-0)	16 gms
1	Saskatchewan	1959	(1-15-0)	
1	BC Lions	1961	(1-13-2)	
1	Winnipeg	1964	(1-14-1)	
1	Hamilton T-C	2003	(1-17-0)	18 gms

Most Home Wins, Season

9	Edmonton	1989	9	Montréal	2009
9	Toronto	1991, 1997	9	Calgary	2016
9	Calgary	3x: last 2016	9	Hamilton	2019
9	Montréal	2009	8	Winnipeg, BC, Sask'n	

Most Away Wins, Season

8	Winnipeg	1960 (8-0)	7	BC 2x, Edmonton (2x)
8	Winnipeg	1961 (8-0)	7	Saskatchewan (2x)
8	Calgary	2014 (8-1)	7	Toronto (4x)

Highest Winning Pct., Home Season

1.000 21 times - last done in 2023 by Toronto (9-0), in 2021 by Winnipeg (7-0)

Highest Winning Pct., Away Season (Min. 14-gm season)

1.000	Winnipeg (8-0)	1960	1.000	Calgary (7-0)	1949
1.000	Winnipeg (8-0)	1961	.889	Calgary (8-1)	2014

Most Division Wins, Season (Since 1961) *

11	Saskatchewan	1969	(11-1)
10	8x: TOR '23, WPG '23 & '22, SSK '70 & '68, BC '64, BC '63, WPG '61		

* Historical Note: Interlocking play began in the CFL in 1961

Highest Division Win Pct., Season (Since 1961)

1.000	Toronto	2023	(10-0)
1.000	Montréal	2004	(8-0)
1.000	Hamilton	1981	(6-0)
.909	Winnipeg	2022	(10-1)

Most Inter-Division Wins, Season (Since 1961)

8 10x - Latest Hamilton in 2019 (8-2)

Highest Inter-Division Win Pct., Season (Since 1961)

1.000	BC	1983	(8-0)
1.000	Calgary	1993	(8-0)
1.000	BC	2006	(8-0)
1.000	Calgary	2018	(8-0)

Most Overtime Wins, Season

3	BC	1991	3 of 6 OT games
3	Hamilton	2002	3 of 4 OT games

Most Wins by Shutout, Season — **Last Team with ... 2 Shutouts in one year:** BC in 2023

4	Saskatchewan	1938
4	Winnipeg	1941
3	Calgary	1967

Most Wins by 1 Point, Season

4	Winnipeg	1961	3	8x: latest Ottawa in 2002

Most Wins by 4 Points or Less, Season

6	Edmonton	1975	6	Winnipeg	2001
6	Edmonton	1976	6	Calgary	2015
6	Sacramento	1994	6	Toronto	2021

Most Wins by 10+ Points, Season

14	Edmonton	1981	(14-1-1 overall)
12	By five different clubs: latest Montreal 2009		

Most Wins When Trailing After 3rd Quarter, Season

6	Edmonton	2015	5	Hamilton	1962
6	Toronto	2015	5	Winnipeg	1996
5	Edmonton	1952			

Largest single-season increase in wins (Min. 16 g.)

+11	Toronto	1996 (15-3-0) over 1995 (4-14-0)
+10	Winnipeg	1965 (11-5-0) over 1964 (1-14-1)
+10	Hamilton	1998 (12-5-1) over 1997 (2-16-0)
+10	Ottawa	2015 (12-6-0) over 2014 (2-16-0)

STANDINGS & WON-LOST RECORD

Largest single-season increase in HOME wins

+6 Edmonton 2014 (7-2-0) over 2013 (1-8-0)

Most Losses, Consecutive Seasons

31	Ottawa	1987-1988	30	Ottawa	1995-1996
30	Ottawa	1988-1989	30	Hamilton	2007-2008

Most Losses, Season

17	Hamilton	2003	15	Shreveport	1994
16	Ottawa	1988	15	Winnipeg	1998
16	Hamilton	1997	15	Saskatchewan	1999
16	Ottawa	2014	15	Toronto	2009
15	BC	1954	15	Winnipeg	2013
15	Saskatchewan	1959	15	Saskatchewan	2015
15	BC	1992	15	Montreal	2017
15	Toronto	1993	15	Ottawa	2019

Most Home Losses, Season

8	Saskatchewan	1959	8	Toronto	2009
8	Ottawa	1988	8	Edmonton	2013
8	Hamilton	1997	8	Winnipeg	2013
8	Hamilton	2003	8	Ottawa	2019

Most Away Losses, Season

9	Toronto	1992	9	Hamilton	2005
9	Toronto	1993	9	Hamilton	2007
9	Ottawa	1995	9	Winnipeg	2010
9	Winnipeg	1998	9	Ottawa	2014
9	Saskatchewan	1999	9	Montreal	2017
9	Hamilton	2003	9	Toronto	2018

Most Overtime Losses, Season

3	BC	1991	3	Edmonton	2016

Most Losses by 4 Points or Less, Season

9	Winnipeg	2010	7	Saskatchewan	2015
7	Ottawa	1993	7	Ottawa	2017
7	BC	1996			

Largest Single-season Decrease in Wins

-9	Calgary	1950 (4-10-0) over 1949 (13-1-0)
-8	BC	1992 (3-15-0) over 1991 (11-7-0)
-8	Ottawa	2019 (3-15-0) over 2018 (11-7-0)
-7	7x: latest HAM	2021 (8-6-0) over 2019 (15-3-0)

Most Losses by 1 Point, Season

4	Saskatchewan	1948	3	9x: latest EDM (2012)
4	Ottawa	1993		

Most Ties, Season

3	Montreal	1962	3	Calgary	1978
3	BC	1964	2	27x: latest Edmonton 1979	

Most Consecutive Ties

2	Ottawa	1946	Oct 6/46 & Oct 12/46
2	Montreal	1968	Oct 26/68 & Nov 2/68
2	Montreal	1974	Oct 8/74 & Oct 13/74
2	Edmonton	1979	Aug 7/79 & Aug 14/79

GAMES DECIDED BY ...

By 1 Point, Season

5	Ottawa	1991	(2-3)
5	Edmonton	1993	(2-3)
4	Many times: latest Toronto in 2018 (2-2)		

By 4 Points or Less, Season

9	Edmonton	1976	(6-2-1)
9	Ottawa	1993	(2-7-0)
9	Ottawa	2017	(1-7-1)

In Overtime, Season

6	BC	1991	(3-3)
4	Hamilton	2002	(3-1)
4	Ottawa	2016	(1-2-1)
4	Edmonton	2016	(1-3)
3	Winnipeg 2023, Calgary 2016, Saskatchewan 2015 & 2016, Calgary 2002 Saskatchewan 2002, Calgary 2000, Edmonton 1999 & 1992, Wpg 1992		

TEAM SCORING

Most Points For, Single Season

698	Calgary	1994	651	Winnipeg	1994
689	Toronto	1990	647	Toronto	1991
671	Edmonton	1991	646	Winnipeg	1993
661	BC	1991	646	Calgary	1993
660	Toronto	1997	644	Edmonton	1989

Highest Avg. Points For, Single Season

38.3	Calgary	1994	35.9	Toronto	1991
38.3	Toronto	1990	35.9	Winnipeg	1993
37.3	Edmonton	1991	35.9	Calgary	1993
36.7	BC	1991			
36.7	Toronto	1994			
36.2	Winnipeg	1994			
36.0	Edmonton	1981			

Other Clubs' Record Highs:
HAM 33.5 (1999), MTL 34.1 (1956)
OTT 30.0 (1990), SSK 33.7 (1991)

Fewest Avg. Points For, Single Season (Since 1958)

15.4	Ottawa	1988	16.0	Ottawa	2021
15.4	Ottawa	2014	16.2	Hamilton	2006

Most Points Allowed, Single Season

710	Saskatchewan	1991	662	Shreveport	1994
685	Ottawa	1995	653	Winnipeg	1995
667	BC	1992	647	Ottawa	1994

Highest Avg. Points Allowed, Single Season

39.4	Saskatchewan	1991	36.8	Shreveport	1994
38.1	Ottawa	1995	36.3	Winnipeg	1995
37.1	BC	1992	35.9	Ottawa	1994

Fewest Avg. Points Allowed, Single Season (Since 1958)

10.5	BC	1964	11.4	Winnipeg	1958
10.9	Hamilton	1965	11.4	Hamilton	1966

Note: Pre-1958 CFL-wide scoring was considerably lower as the game has changed substantially over time. Pre-58: EDM allowed 7.5 ppg (1955).

Most Points Scored, Single Game

			Date
82	Montréal vs Hamilton	(82-14)	Oct 20/56
70	Toronto vs Calgary	(70-18)	Sep 20/90
68	Toronto vs BC	(68-43)	Sep 1/90
68	Winnipeg vs Hamilton	(68-14)	Oct 19/91
67	Hamilton vs Saskatchewan	(67-21)	Oct 15/62
67	BC vs Shreveport	(67-15)	Aug 27/94
66	Toronto at Winnipeg	(66-25)	Sep 7/97
65	Winnipeg vs Ottawa	(65-20)	Sep 7/84
65	Shreveport vs Winnipeg	(65-17)	Aug 5/95
65	Hamilton vs Winnipeg	(65-15)	Sep 18/99
64	Sacramento vs BC	(64-27)	Nov 6/93
64	Edmonton vs Winnipeg	(64-10)	Sep 15/95
64	Hamilton at Toronto	(64-14)	Jun 22/19
63	Toronto vs Montréal	(63-27)	Oct 30/60
63	Edmonton vs Ottawa	(63-3)	Aug 27/95
63	Hamilton vs Saskatchewan	(63-17)	Aug 5/99
63	Winnipeg vs Hamilton	(63-31)	Sep 8/01
Additional Road Scoring Highs:			
62	Calgary at Montréal	(62-22)	Jul 10/96
61	Winnipeg at Saskatchewan	(61-8)	Aug 29/59
61	BC at Ottawa	(61-27)	Sep 8/05

Other Clubs: (Team Record)
SSK 58 1989
OTT 56 1975

Most Points Scored, Consecutive Games

130	Toronto	(70, 60)	Sept 20 & 29, 1990
120	Calgary	(58, 62)	July 23 & 29, 1994

Most Points Scored Losing Team, Single Game

52	Edmonton at Saskatchewan	(52-54)	Oct 28/00	OT
51	Montréal at Saskatchewan	(51-54)	Jul 1/10	OT
50	Las Vegas at Ottawa	(50-54)	Sep 3/94	OT
49	Winnipeg at Edmonton	(49-51)	Jul 21/00	Non-OT

Most Points Scored, Single Game Combined

111	Toronto 68 vs BC 43	Sep 1/90	Non-OT
106	Edmonton 52 vs Saskatchewan 51	Oct 28/00	OT
105	Saskatchewan 54 vs Montréal 51	Jul 1/10	OT

Fewest Points Scored, Single Game Combined

1	Montréal 1 vs Ottawa 0	Oct 30/66
2	Ottawa 1 vs Toronto 1	Nov 3/28
2	Montréal 0 vs Toronto 2	Oct 11/30
2	Toronto 2 vs Hamilton 0	Sep 20/47

TEAM SCORING

Most Points Scored, One Quarter

		Qtr	Date
38	Edmonton vs Montréal	Q2	Sep 26/81
38	Hamilton at Toronto	Q2	Nov 8/92
35	BC at Saskatchewan	Q4	Nov 8/59
35	Toronto vs Montréal	Q4	Oct 30/60
35	Calgary at Ottawa	Q2	Jul 13/95
34	Montréal vs Hamilton	Q2	Oct 20/56
34	Winnipeg at Saskatchewan	Q2	Aug 29/59
34	Birmingham at Ottawa	Q4	Sep 1/95
33	Winnipeg vs Montréal	Q2	Aug 29/78
33	BC vs Saskatchewan	Q2	Jul 8/80
33	Winnipeg vs Hamilton	Q3	Oct 22/94

Other Clubs: (Team Record)
SSK 31 2004
OTT 30 1938

Most Points Scored, By Quarter

28	**Q1:**	Ottawa vs Toronto	Aug 3/77
28		Winnipeg vs Calgary	Oct 8/84
28		Winnipeg vs Hamilton	Oct 19/91
28		Calgary vs Winnipeg	Jul 23/94
28		Edmonton vs Saskatchewan	Aug 27/98
28		Toronto vs Hamilton	Oct 21/04
28		Hamilton at Montréal	Aug 3/18
38	**Q2:**	Edmonton vs Montréal	Sep 26/81
38		Hamilton at Toronto	Nov 8/92
35		Calgary at Ottawa	Jul 13/95
33	**Q3:**	Winnipeg vs Hamilton	Oct 22/94
30		Ottawa at Hamilton	Oct 15/38
29		Calgary vs Winnipeg	Sep 20/92
35	**Q4:**	BC at Saskatchewan	Nov 8/59
35		Toronto vs Montréal	Oct 30/60
34		Birmingham at Ottawa	Sep 1/95
32		BC at Calgary	Oct 31/81

Most Points Scored 1st Quarter, Losing Team

24	Hamilton at Winnipeg	Oct 22/94	(Lost 44-46)
24	Montréal at Calgary	Jul 20/13	(Lost 27-38)

Most Consecutive Quarters with at least one point scored

53	BC Lions	Sep 26/86 to Aug 20/87 (13 games +)
47	Montrèal	Aug 9/97 to Oct 26/97 (11 games +)

Most Points Scored One Quarter, Combined

42	**Q1:**	Calgary 28, Winnipeg 14	Jul 23/94	
35		3x: Calgary 21, Edmonton 14	Sep 8/18	
43	**Q2:**	Hamilton 29, Saskatchewan 14	Oct 14/85	
41	**Q3:**	Hamilton 21, Toronto 20	Sep 5/88	
50	**Q4:**	Toronto 27, BC 23	Sep 1/90	(Overall record)
47		Edmonton 24, Winnipeg 23	Jul 21/00	

Most Points Scored One Half, One Team

54	**H1:**	Montréal vs Hamilton	Oct 20/56
50		Calgary vs Winnipeg	Jul 23/94
47		Edmonton vs Toronto	Oct 24/81
46	**H2:**	Calgary vs Winnipeg	Sep 20/92
45		Toronto at Winnipeg	Sep 7/97
44		Hamilton at Toronto	Jun 22/19

Most Points Scored One Half, Combined

67	**H2:**	Edmonton 34 vs Winnipeg 33	Jul 21/00	(CFL Record)
65	**H1:**	Calgary 50 vs Winnipeg 15	Jul 23/94	

Most Points Scored Overtime, One Team (1986-2001)

24	Saskatchewan at Edmonton	Oct 28/00	
22	Edmonton vs Saskatchewan	Oct 28/00	
21	Edmonton vs BC	Oct 1/00	
Since 2001 - Era of Two Alternating Possessions Only:			
15	Winnipeg vs BC	Oct 11/15	

Most Points Scored Overtime, Combined

46	Saskatchewan at Edmonton	Oct 28/00	(24-22)
Since 2001 - Era of Two Alternating Possessions Only:			
28	2x: latest Calgary vs Saskatchewan	Oct 28/09	(14-14)

Largest Shutout

56-0	Winnipeg 56 vs Saskatchewan 0	Jul 5/86	
55-0	Edmonton 55 vs Saskatchewan 0	Aug 24/59	
53-0	Toronto 53 vs Winnipeg 0	Oct 8/67	
52-0	Saskatchewan 52 vs Winnipeg 0	Sep 2/12	
52-0	Edmonton 52 vs Calgary 0	Sep 22/56	
50-0	Road: Calgary 50 at Toronto 0	Sep 22/63	(Road Rec)
48-0	Toronto 48 vs Hamilton 0	Sep 10/05	

TEAM SCORING & MARGINS

Largest Win Margin, Single Game		Date
+68	Montréal 82 vs Hamilton 14	Oct 20/56
+60	Edmonton 63 vs Ottawa 3	Aug 27/95
+59	Calgary 60 vs Hamilton 1	Jul 29/17
+56	Winnipeg 58 vs Montréal 2	Aug 18/81
+56	Winnipeg 56 vs Saskatchewan 0	Jul 5/86
+55	Montréal 62 vs Saskatchewan 7	Aug 3/00
+55	Edmonton 55 vs Saskatchewan 0	Aug 24/59
+54	Edmonton 61 vs Toronto 7	Oct 21/81
+54	Winnipeg 68 vs Hamilton 14	Oct 19/91
+54	Edmonton 64 vs Winnipeg 10	Sep 15/95
+53	Winnipeg 61 at Saskatchewan 8 (Road)	Aug 29/59
+53	Toronto 53 vs Winnipeg 0	Oct 8/67

Other Clubs: (Team Record)

BC	+52	1994
HAM	+50	2019
OTT	+50	1982
SSK	+52	2x

Largest Lead, After Each Quarter

+28	Q1	Ottawa 28 vs Toronto 0	Aug 3/77
+28		Winnipeg 34 vs Hamilton 6	Oct 19/91
+28		Edmonton 28 vs Saskatchewan 0	Aug 27/98
+28		Hamilton 28 at Montréal 0	Aug 3/18
+47	Q2	Montréal 54 vs Hamilton 7	Oct 20/56
+47		Edmonton 47 vs Toronto 0	Oct 24/81
+41		Winnipeg 41 at Saskatchewan 0	Aug 29/59
+75	Q3	Montréal 82 vs Hamilton 7	Oct 20/56
+61		Edmonton 61 vs Toronto 0	Oct 24/81
+52		3x: Calgary 53 vs Hamilton 1	Jul 29/17

By Road Teams:

+25	Q1:	2x: Hamilton 25 at Calgary 0	Jul 4/04
+41	Q2:	Winnipeg 41 at Saskatchewan 0	Aug 29/59
+47	Q3:	Winnipeg 47 at Saskatchewan 0	Aug 29/59

Largest Comeback to Win (at any point)		Date	Final Score
-27	Edmonton at Calgary (Trailed 2-29 with 0:48 left in Q2)	Sep 28/75	Edm 37, Cgy 36
-27	Winnipeg vs Hamilton (Trailed 14-41 with 8:27 left in Q3)	Oct 22/94	Wpg 46, Ham 44
-26	Calgary at Montréal (Trailed 3-29 with 0:00 left in Q3)	Aug 27/82	Cgy 31, Mtl 30
-26	Calgary at Ottawa (Trailed 11-37 with 0:35 left in Q3)	Aug 9/87	Cgy 39, Ott 38
-26	Calgary vs Toronto (Trailed 3-29 with 4:22 left in Q2)	Sep 13/14	Cgy 40, Tor 33
-25	Toronto vs Hamilton (Trailed 11-36 with 12:17 left in Q4)	Oct 2/94	Tor 39, Ham 36
-25	Hamilton at Edmonton (Trailed 6-31 with 11:09 left in Q3)	Jul 23/16	Ham 37, Edm 31
-24	Saskatchewan at Calgary (Trailed 0-24 with 10:10 left in Q2)	Nov 7/76	Ssk 33, Cgy 31
-24	Calgary vs Montréal (Trailed 0-24 after the 1st Quarter)	Jul 20/13	Cgy 38, Mtl 27
-24	Toronto vs Ottawa (Trailed 14-38 with 2:00 left in Q3)	Aug 2/18	Tor 42, Ott 41
-24	Montréal vs Winnipeg (Trailed 10-34 with 4:51 left in Q2)	Sep 21/19	Mtl 38, Wpg 37
-24	Calgary at Hamilton (Trailed 0-24 with 2:08 left in Q2)	Jun 18/22	Cgy 33, Ham 30
Other Clubs (Team Records):			
-23	Ottawa vs Montréal (OTT trailed 10-33)	Jul 1/05	Ott 39, Mtl 36
-20	BC at Montréal (BC trailed 0-20)	Oct 17/04	BC 32, Mtl 29

Largest Comeback, After Each Q			Trailed by	Date	Final Score
-24	Q1:	Calgary vs Montréal	(0-24)	Jul 20/13	Cgy 38, Mtl 27
-20		BC at Montréal	(0-20)	Oct 17/04	BC 32, Mtl 29
-18		BC vs Toronto	(3-21)	Aug 1/91	BC 52, Tor 41
-27	Q2:	Edmonton at Calgary	(2-29)	Sep 28/75	Edm 37, Cgy 36
-27		Winnipeg vs Hamilton	(7-34)	Oct 22/94	Wpg 46, Ham 44
-21		Sask'n vs Calgary	(0-21)	Jul 28/94	Ssk 22, Cgy 21
-26	Q3:	Calgary at Ottawa	(11-37)	Aug 9/87	Cgy 39, Ott 38
-25		Toronto vs Hamilton	(11-36)	Oct 2/94	Tor 39, Ham 36
-23		Ottawa vs Montréal	(10-33)	Jul 1/05	Ott 39, Mtl 36 (OT)

Largest Scoreless Deficit Overcome			Date	Final Score
-24	Calgary vs Montréal	(0-24)	Jul 20/13	Cgy 38, Mtl 27
-24	Calgary at Hamilton	(0-24)	Jun 18/22	Cgy 33, Ham 30
-24	Saskatchewan at Calgary	(0-24)	Nov 7/76	Ssk 33, Cgy 31
-22	Edmonton vs Saskatchewan	(0-22)	Jul 28/09	Edm 38, Ssk 33
-22	Winnipeg at Edmonton	(0-22)	Aug 10/23	Wpg 38, Edm 29

TEAM SCORING & MARGINS

Most Touchdowns, Season

82	Calgary	1994	74	BC	1991
81	Toronto	1990	72	Winnipeg	1994
78	Toronto	1997	71	Winnipeg	1993
77	Edmonton	1991	70	5x: latest Calgary	2010

Most Touchdowns, Single Game			Rs-Ps-Rt
12	Montréal vs Hamilton	Oct 20/56	4-7-1
10	Hamilton vs Saskatchewan	Oct 15/62	0-10-0
10	Toronto vs Calgary	Sep 20/90	4-4-2
9	Winnipeg vs Saskatchewan	Aug 29/59	1-8-0
9	Toronto vs Montréal	Oct 30/60	2-7-0
9	Winnipeg vs Ottawa	Sep 7/84	2-7-0
9	Sacramento vs BC	Nov 6/93	3-5-1
9	BC vs Shreveport	Aug 27/94	2-6-1
9	Edmonton vs Winnipeg	Sep 15/95	3-4-2
9	Toronto at Winnipeg	Sep 7/97	1-7-1
9	Hamilton vs Winnipeg	Sep 18/99	4-5-0

Other Clubs: (Team Record)

CGY	8	5x
OTT	8	1975
SSK	8	1964

Fastest Touchdown from Start of Game			
0:12	BC vs Toronto	Aug 15/89	91-yd kickoff ret (Wallace)
0:13	Montréal vs Saskatchewan	Jun 23/22	88-yd kickoff ret (Worthy)
0:14	Hamilton vs Montréal	Aug 24/72	102-yd kickoff ret (Clarke)
0:14	Winnipeg vs Edmonton	Aug 30/72	120-yd kickoff ret (Herron)
0:14	Winnipeg vs BC	Oct 17/81	110-yd kickoff ret (Burrell)
0:14	Winnipeg vs Toronto	Jul 13/17	105-yd kickoff ret (Lankford)
0:15	Winnipeg vs Toronto	Jul 12/19	104-yd kickoff ret (Whitehead)
	Offensive TD:		
0:18	BC vs Winnipeg	Jul 31/74	86-yd pass (Moorhead-Young)
0:25	Ottawa vs Winnipeg	Sep 18/82	16-yd pass (Isaac-Stenerson)

Most Different Types of TDs, Game			(6 times latest shown below)
5	Saskatchewan vs Ottawa	Aug 17/03	Rs: 2, Ps: 1, Int: 1, PR: 1, KO: 1
5	Hamilton vs Saskatchewan	Aug 5/99	Rs: 2, Ps: 2, Int: 2, Fm: 1, PR: 1

Most Touchdowns Rushing, Season

46	Edmonton	1957	32	Edmonton	1989
38	Winnipeg	1957	32	Ottawa	1960
34	Winnipeg	1960	32	Ottawa	1960
34	BC	1991	31	Montréal	1956
33	Calgary	1963	31	BC	1995

Most Touchdowns Rushing, Single Game			
7	Ottawa at Montréal	Oct 10/60	
6	Montréal vs Hamilton	Sep 22/56	(corrected)
6	Edmonton vs BC	Oct 22/56	
6	Toronto vs Saskatchewan	Oct 30/08	

Most Touchdowns Passing, Season

52	Calgary	1994	47	Winnipeg	2002
50	Toronto	1990	46	Montréal	2008
49	Calgary	1993	45	BC	2004
49	Toronto	1997	45	Calgary	2010
47	Winnipeg	1994	44	Winnipeg	2022

Most Touchdowns Passing, Single game		
10	Hamilton at Saskatchewan	Oct 15/62
8	Winnipeg at Saskatchewan	Aug 29/59
7	Montréal vs Hamilton	Oct 20/56
7	Toronto vs Montréal	Oct 1/60
7	Toronto vs Montréal	Oct 30/60
7	Winnipeg vs Ottawa	Sep 7/84
7	Toronto vs Hamilton	Sep 29/90
7	Toronto at Winnipeg	Sep 7/97
7	Calgary at BC	Aug 20/98

Other Clubs:
BC: 6 (4x), EDM: 6 (2x),
OTT: 6 (2x), SSK: 6 (1991)

Most Touchdowns on All Returns, Season (Non-Off TDs)

15	BC	1987	12	Hamilton	2015
14	Saskatchewan	2018	12	Calgary	1991
13	Winnipeg	1998	12	Toronto	1950
13	Montréal	2002	12	Montréal	2023
13	Toronto	2003			

Most Touchdowns on All Returns, Single Game			
4	Toronto vs Hamilton	Sep 16/50	Int 2, Punt 2
4	Edmonton vs Winnipeg	Oct 26/75	Punt 1, K/O 1, FGM 1, Fumble 1
4	Hamilton vs Saskatchewan	Aug 5/99	Int 2, Fum 1, Punt 1
4	Toronto vs Hamilton	Oct 7/00	Int 3, Fum 1
4	Edmonton vs Calgary	Sep 10/04	Int 2, Fum 1, Punt 1

TEAM SCORING

Defensive Return TDs, Season

11	BC	1987	10	Hamilton	1971
11	Saskatchewan	2018	10	Montrèal	2002
10	Toronto	1950	9	5x: latest Montrèal	2023

Defensive Return TDs, Single Game

4	Toronto vs Hamilton	Oct 7/00	Int 3, Fumble 1

Total Kick Return TDs, Season

7	Toronto	2003	7	Toronto	2004

Total Kick Return TDs, Single Game

3	Edmonton vs Winnipeg	Oct 26/75	Punt 1, Kickoff 1, FG Miss 1
3	Calgary at Edmonton	Sep 6/91	Punt 2, Kickoff 1

Punt Return TDs, Season

5 Five times (Edmonton 1987, 1991 & 1994; Hamilton 1988, 2012)

Punt Return TDs, Single Game

2	Many x - Latest: Mtl vs Edm	Aug 2/02

Kickoff Return TDs, Season

4	Toronto	2003	3	Las Vegas	1994

Kickoff Return TDs, Single Game

2	Edmonton at Montréal	Oct 23/99	92 & 100 yds

Most 1-Pt Converts, Season

80	Calgary	1994	72	Winnipeg	1994
77	Toronto	1997	70	Edmonton	1989
76	Toronto	1990	70	Calgary	2010
75	Edmonton	1991	69	Edmonton	1987

Most 1-Pt Converts Made, Single Game

9	8x: Latest Hamilton vs Winnipeg	Sep 18/99

Most 2-Pt Converts Made, Season

18	Hamilton	2019	12	Calgary	2016
17	Ottawa	2018		**Pre-2015 Rule Change:**	
13	Calgary	2015	8	* Montrèal	1984
13	BC	2016	7	* Montrèal	1975

Most 2-Pt Convert Attempts, Season

26	Hamilton	2019	24	BC	2016
25	Ottawa	2017	23	Ottawa	2018

Most 2-Pt Converts Made, Single Game

4	Ottawa at Winnipeg	Aug 17/18	2 by pass, 2 by rush
3	Saskatchewan vs Calgary	Oct 3/14	
3	Saskatchewan at BC	Jul 10/15	
3	Edmonton vs Saskatchewan	Aug 25/17	
3	Ottawa vs Saskatchewan	Jun 20/19	
3	Hamilton vs Montréal	Jun 28/19	
3	Calgary vs BC	Jun 29/19	
3	Hamilton vs Edmonton	Oct 4/19	
3	Calgary vs Winnipeg	Oct 19/19	

Most Field Goals Made, Season

60	Winnipeg	2016	56	Calgary	2006
59	Saskatchewan	1990	56	Calgary	2016
57	Baltimore	1995	56	Winnipeg	2017
56	San Antonio	1995	55	4x: latest Montrèal	2009

Most Field Goals Made, Single Game

8	Saskatchewan at Ottawa	Jul 29/84	**Other Clubs: (Tm Rec)**		
8	Saskatchewan at Edmonton	Jul 23/88	BC	7	1998
8	Calgary at Saskatchewan	Aug 5/96	Edmonton	7	2019
8	Hamilton at Ottawa	Sep 22/96	Montréal	7	2010
7	Many x: last Edmonton	Aug 23/19	Toronto	7	2009
			Winnipeg	7	2017

Most Singles, Season

33	Edmonton	1986	32	Toronto	1986
33	Toronto	1985	31	Edmonton	1983

Most Singles, Game (Since 1936)

8	Hamilton T vs Ottawa	Oct 31/36	**Since 1958 - 6 Sgls:**
8	Hamilton T vs Montréal	Oct 22/38	Latest: BC at Toronto Aug 1/85

Most Safety Touches, Season

11	BC	2005	8	8x: latest Calgary	2010
9	Montréal	2007	8		

TEAM SCORING & OFFENCE

Most Safety Touches, Single Game

5	Calgary vs Edmonton	Sep 6/71	(All 5 in Q1)
4	Edmonton at Saskatchewan	Aug 18/00	

Most Yards Net Offence, Season

9,117	BC	1991	7,861	BC	2000
8,015	Edmonton	1991	7,824	Calgary	1995
7,984	Calgary	1994	7,769	Calgary	2010
7,951	Edmonton	1989	7,726	BC	2004
7,894	Calgary	1992	7,718	Montréal	2008

Highest Avg. Yards Per Game, Season

532.6	Montréal	1956	445.3	Edmonton	1991
518.8	Montréal	1955	443.6	Calgary	1994
506.5	BC	1991	442.2	Edmonton	1957
457.6	Toronto	1955	441.7	Edmonton	1989

Most Yards Net Offence, Single Game			Rush	Pass	TL
799	Montréal vs Hamilton	Oct 20/56	272	527	0
796	Montréal at Toronto	Oct 22/55	377	419	0
792	Winnipeg vs Edmonton	Jul 14/94	80	713	-1
740	Montréal vs Hamilton	Sep 22/56	384	375	-19
731	Montréal at Hamilton	Sep 29/56	219	561	-49
724	BC vs Edmonton	Oct 12/91	162	582	-20
720	Sacramento vs Shreveport	Sep 17/94	269	461	-10
707	Saskatchewan at BC	Aug 13/92	183	536	-12
698	Edmonton vs Hamilton	Sep 11/83	170	544	-16
688	BC vs Toronto	Aug 11/94	175	523	-10
681	Winnipeg vs Ottawa	Sep 7/84	224	473	-16
680	Hamilton vs Saskatchewan	Oct 15/62	108	572	0
677	Toronto vs Montréal	Oct 30/60	229	460	-12
663	Saskatchewan vs Winnipeg	Sep 1/91	189	476	-2
661	Calgary vs Saskatchewan	Oct 10/59	287	380	-6
656	Saskatchewan at Calgary	Oct 8/89	172	492	-8
656	BC vs Ottawa	Aug 6/04	99	581	-24
655	Ottawa vs Toronto	Aug 19/58	464	210	-19

Fewest Yards Net Offence, Single Game

43	Montréal vs Ottawa	Aug 25/73
45	Winnipeg vs BC	Sep 9/75

Most Yards Net Offence Both Teams, Game			Rush	Pass	TL
1,248	BC vs Edmonton	Oct 12/91	292	988	-32
1,244	Ottawa vs Toronto	Sep 29/56	518	747	-21

Most First Downs, Season

508	BC	1991	475	Calgary	1995
482	Edmonton	1991	461	Calgary	1994
478	Edmonton	1989	455	Edmonton	1990

Most First Downs, Average per game

30.8	Montréal	1955	26.8	Edmonton	1991
30.0	Montréal	1956	26.6	Edmonton	1989
28.2	BC	1991	26.4	Calgary	1995

Most First Downs, Single Game

44	Edmonton vs Hamilton	Sep 11/83	**Other Clubs: (Team Record)**		
44	Saskatchewan at BC	Aug 13/92	Toronto	36	2017
42	Montréal vs Hamilton	Oct 20/56	Hamilton	35	1996
42	Ottawa vs Toronto	Aug 19/58			
42	Calgary vs Saskatchewan	Oct 10/59			
41	Winnipeg at Ottawa	Oct 3/81			
40	Edmonton vs Ottawa	Aug 19/04			
40	BC vs Toronto	Aug 11/94			
40	Edmonton vs Saskatchewan	Jul 31/91			

Most First Downs by Pass, Season

319	Calgary	1995	292	Edmonton	1983
318	BC	1991	289	Calgary	1993

Most First Downs by Pass, Single Game

30	Edmonton vs Hamilton	Sep 11/83

Most First Downs by Rush, Season

272	Edmonton	1995	223	Winnipeg	1991

Most First Downs by Rush, Single Game

31	Ottawa vs Toronto	Aug 19/58

Most First Downs by Penalty, Season

51	Saskatchewan	1991	50	Edmonton	2015

RUSHING

(See Scoring Section for Rushing TDs)

Most Rushing Attempts, Season

738	Edmonton	1958	685	Winnipeg	1957
726	Winnipeg	1958	**Since 1967:**		
722	Edmonton	1957	560	Edmonton	1989

Most Rushing Attempts, Single Game

67	Edmonton at Winnipeg	Aug 25/51
65	Hamilton vs Ottawa	Oct 15/55
65	Winnipeg vs Edmonton	Oct 6/56
	Since 1967:	
57	Hamilton vs Ottawa	Nov 1/69

Most Rushing Yards, Season

4,345	Edmonton	1957	3,744	Winnipeg	1957
4,043	Winnipeg	1960	3,722	Edmonton	1958
3,957	Winnipeg	1958	3,678	Ottawa	1960

Highest Avg. Rushing Yards Per Game, Season

271.6	Edmonton	1957	254.6	Ottawa	1961
262.7	Ottawa	1960	252.7	Winnipeg	1960

Most Rushing Yards, Single Game

468	Ottawa at Montréal	Oct 10/60
464	Ottawa vs Toronto	Aug 19/58
441	Edmonton at Calgary	Sep 15/51
441	Winnipeg vs BC	Aug 28/58
433	Toronto vs Montréal	Nov 2/57
420	Edmonton at BC	Oct 22/56
419	Edmonton at BC	Sep 6/58
414	Winnipeg vs Calgary	Oct 1/60
410	Ottawa vs Hamilton	Sep 30/61
406	Edmonton vs Calgary	Oct 12/57
405	Winnipeg at Calgary	Sep 14/57
	Since 1967:	
393	Winnipeg at BC	Aug 21/09
388	Ottawa vs Saskatchewan	Oct 6/91

Other Clubs: (Team Record)

BC	347	1969
Calgary	387	1962
Hamilton	397	1963
Montréal	390	1955
Saskatchewan	380	1962

Highest Average Yards Per Attempt, Season

6.75	Birmingham	1995	6.58	Ottawa	1983
6.58	Winnipeg	2010	6.57	Edmonton	1999

Most Yards Passing, Season

6,714	BC	1991	6,346	Saskatchewan	1992
6,494	Calgary	1993	6,335	BC	2004
6,398	Calgary	1995	6,326	Montréal	2004
6,390	Toronto	1998	6,319	Sacramento	1993

Highest Avg. Passing Yards Per Game, Season

373.0	BC	1991	361.9	Montréal	1956
367.9	Edmonton	1983	360.8	Calgary	1993

Most Passing Yards, Single Game

713	Winnipeg vs Edmonton	Jul 14/94
601	BC vs Toronto	Aug 12/93
595	Edmonton vs Winnipeg	Aug 7/97
586	Montréal vs Hamilton	Oct 16/54
582	BC vs Edmonton	Oct 12/91
581	BC vs Ottawa	Aug 6/04
572	Hamilton vs Saskatchewan	Oct 15/62
561	Montréal at Hamilton	Sep 29/56
558	Saskatchewan at BC	Aug 13/92
556	Calgary at Ottawa	Aug 6/93
555	Edmonton vs Montréal	Oct 15/83
553	Calgary vs Saskatchewan	Sep 29/68
551	Las Vegas at Ottawa	Sep 3/94
547	Calgary at Saskatchewan	Oct 23/93
546	Saskatchewan vs Calgary	Oct 23/93
546	Calgary vs Edmonton	Sep 4/95

Combined Pass Yards

Oct 23/93 1,093
(SSK 546, CGY 547)
Jul 14/94 1,045
(WPG 713, BHM 332)

Other Clubs: (Team Record)

Ottawa	543	2016
Toronto	524	1960

Highest Avg. Passing yards per attempt, Season

11.0	Ottawa	1963	10.4	Ottawa	1967

Most Consecutive Games with a Touchdown Pass

36	Montrèal	Sep 25/54 to Aug 20/57 (Etcheverry, Coulter)
36	Edmonton	Sep 25/61 to Sep 2/63 (Parker, Getty + 3)
30	BC	Aug 5/11 to Oct 26/12 (Lulay, Jackson, Reilly)
30	Calgary	Aug 9/12 to Oct 26/13 (Glenn, Tate, Mitchell)

PASSING

Most Pass Attempts, Season

814	Birmingham	1995	773	Saskatchewan	1993
793	Saskatchewan	1990	771	Hamilton	1995
792	Saskatchewan	1992	766	Ottawa	1987
782	Saskatchewan	1991	759	Calgary	1993

Most Pass Attempts, Single Game

65	Saskatchewan vs Edmonton	Sep 15/91
64	Hamilton at Birmingham	Jul 15/95
63	Calgary at Saskatchewan	Aug 7/92
62	Saskatchewan vs Toronto	Jul 29/83
62	Edmonton at Saskatchewan	Jul 7/95
62	Saskatchewan at Montréal	Aug 6/10
61	Toronto vs Hamilton	Nov 8/92
60	Calgary vs Winnipeg	Jul 16/87
60	Saskatchewan at Edmonton	Jul 15/92
60	Saskatchewan at BC	Aug 13/92
60	Calgary at Edmonton	Sep 10/04
59	Saskatchewan vs Hamilton	Aug 14/84
59	BC at Ottawa	Aug 28/90

Combined Attempts

Sep 8/91 108
(WPG 56, SSK 52)
Jul 15/95 106
(HAM 64, BHM 42)

Other Clubs: (Team Record)

Montréal	55	2010
Ottawa	55	2018
Ottawa	55	2018
Winnipeg	56	2002

Most Pass Completions, Season

499	Ottawa	2015	482	Edmonton	2005
496	Toronto	1998	480	Hamilton	2016
495	Montréal	2008			

Most Pass Completions, Single Game

46	Ottawa vs Montréal	Oct 1/15
44	Montréal at Hamilton	Oct 4/08
44	Ottawa vs Montréal	Aug 11/18
41	Winnipeg at Ottawa	Oct 3/81
41	Saskatchewan at Toronto	Oct 10/93
40	Edmonton vs Toronto	Aug 20/05
40	Ottawa at Edmonton	Jun 25/16
40	Toronto vs Ottawa	Jul 24/17
39	Saskatchewan vs Calgary	Jul 8/92
39	Winnipeg at BC	Sep 27/02
39	Toronto vs Winnipeg	Oct 24/13
39	Ottawa vs Calgary	Jul 8/16
39	Ottawa vs Toronto	Sep 7/19
39	BC vs Toronto	Jun 25/22
39	BC at Calgary	Aug 13/22

Combined Completions

Sep 8/91 71
(HAM 27, MTL 44)
Oct 1/15 70
(OTT 46, MTL 24)

Other Clubs: Team Record

Calgary	37	1981
Hamilton	37	1996, 2012

Highest Completion Pct., Season

71.6	Montréal	2009	71.0	Edmonton	2016
71.5	Saskatchewan	2019	70.7	Montréal	2023
71.4	Hamilton	2019	70.6	Toronto	2013

Highest Completion Pct., Single Game (Min. 20 Atts)

92.3	Calgary at Toronto	Jun 23/18	(24/26)
92.1	BC vs Edmonton	Aug 6/22	(35/38)
91.7	Calgary vs Toronto	Aug 4/23	(22/24)
90.5	Edmonton vs Ottawa	Aug 19/74	(19/21)
90.3	Ottawa at Toronto	Jul 13/16	(28/31)
90.0	Hamilton vs Montréal	Jul 21/12	(27/30)
90.0	Edmonton vs Winnipeg	Jul 30/04	(27/30)
89.7	BC vs Edmonton	Jun 11/22	(26/29)
88.9	Ottawa at Toronto	Jul 13/16	(32/36)
Less than 20 Pass Attempts:			
100.0	Ottawa at Toronto	Oct 5/80	(15/15)
93.3	Saskatchewan vs Montréal	Sep 5/66	(14/15)

Other Clubs: Team Record (Min. 20 Att)

MTL	86.8	2007
SSK	85.7	2021
WPG	88.0	2015

Most Interceptions Thrown, Season

45	Saskatchewan	1959	43	Saskatchewan	1990
45	Calgary	1972	42	Ottawa	1986
45	Hamilton	1990	42	Montrèal	1986

Most Interceptions Thrown, Single Game

8	Saskatchewan at Ottawa	Sep 22/74
7	20x - Last: Ssk at Mtl	Oct 11/99

Lowest Interception Pct., Season (Ints per attempt)

0.95	Montréal	2009	1.46	Toronto	2013
1.43	Montréal	2011	1.51	Saskatchewan	2016

Highest Passing Efficiency, Season (QB Rating)

116.6	Winnipeg	2022	114.0	BC	2003
116.2	Winnipeg	2023	111.2	Toronto	2013
114.3	BC	2004	109.8	BC	2022

QB SACKS ALLOWED

Fewest Quarterback Sacks Allowed, Season (Since 1978)

7	Hamilton	1999	14	Hamilton	2001
10	Hamilton	2004	15	Hamilton	1998
13	Calgary	1980	15	Hamilton	2002

Most Quarterback Sacks Allowed, Season (Since 1978)

103	Toronto	1986	79	Ottawa	1987
93	Toronto	1993	79	Edmonton	1986
82	Ottawa	1988	79	Ottawa	1994

Most Quarterback Sacks Allowed, Single Game

13	Toronto vs Edmonton	Aug 18/93
12	Montréal at BC	Sep 16/06
11	Edmonton vs Calgary	Jun 24/86
11	Toronto vs Calgary	Oct 13/86

CONVERTS & FIELD GOALS

Most 1-Pt Convert Attempts, Season

80	Calgary	1994	75	Edmonton	1991
77	Toronto	1990	72	Winnipeg	1994
77	Toronto	1997	70	2x - Latest Calgary	2010

Most 1-Pt Converts Made, Season

80	Calgary	1994	**Other Clubs:**		
77	Toronto	1997	BC	67	1991
76	Toronto	1990	Hamilton	63	1999
75	Edmonton	1991	Montréal	63	2002
72	Winnipeg	1994	Saskatchewan	58	2007

Most 1-Pt Convert Attempts, Single game			**Att/Md**
12	Montréal vs Hamilton	Oct 20/56	9-of-12
10	Hamilton vs Saskatchewan	Oct 15/62	7-of-10

Most Consecutive 1-Pt Converts Made			**From / To**
905	Winnipeg	1993 to 2014	Jul 29/93 to Jul 11/14
823	Saskatchewan	1990 to 2009	Sep 30/90 to Aug 7/09
756	Montréal	1982-86, 1996-08	Sep 12/82 to Jul 25/08
464	Calgary	1974 to 1988	Oct 27/74 to Oct 16/88
Since 2015: (From 32 yards)			
82	Winnipeg	2015 to 2017	Nov 7/15 to Sep 30/17

Most Field Goal Attempts, Season

74	Hamilton	1989	72	Saskatchewan	1990
73	Edmonton	1977	70	Winnipeg	2017
72	Baltimore	1995	69	2x: CGY (1990), EDM (1975)	

Most Field Goal Attempts, Single Game			
9	Winnipeg vs Toronto	Oct 11/81	7-of-9
9	BC vs Ottawa	Nov 5/83	6-of-9
9	Saskatchewan at Ottawa	Jul 29/84	8-of-9
9	Edmonton vs BC	Nov 1/87	5-of-9
9	Hamilton at Ottawa	Sep 22/96	8-of-9

Note: Does not include FG attempts missed deliberately by Coach's Decision.

Most Field Goals Made, Season			**Other Clubs:**		
60	Winnipeg	2016	**(Team Record)**		
59	Saskatchewan	1990	Montréal	55	2009
57	Baltimore	1995	Toronto	55	1991
56	San Antonio	1995	Hamilton	54	1989
56	Calgary	2006	BC	52	2010
56	Calgary	2016	Ottawa	51	2018
56	Winnipeg	2017	Edmonton	50	1977

Most Field Goals Made, Single Game			**Att/Md**	**Other Clubs:**	
8	Saskatchewan at Ottawa	Jul 29/84	8-of-9	BC	7 (2x)
8	Saskatchewan vs Edmonton	Jul 23/88	8-of-8	EDM	7 ('19)
8	Calgary vs Saskatchewan	Aug 5/96	8-of-8	MTL	7 (4x)
8	Hamilton at Ottawa	Sep 22/96	8-of-9	OTT	7 (4x)
FGs Made from 50+ yards, Game:				TOR	7 (4x)
3	Toronto vs BC	Aug 14/09	51,51,52	WPG	7 (5x)

Highest Field Goal Pct. Made, Season			**Other Clubs: (Team Rec)**		
98.1	Ottawa	2018	Saskatchewan	90.6	1993
94.7	Calgary	2013	Montréal	90.0	2013
94.3	BC	2011	Winnipeg	89.6	2018
94.3	BC	2023	Hamilton	89.4	2015
93.8	Edmonton	2016			
93.0	Calgary	2012			
93.0	Toronto	2023			

CONVERTS & FIELD GOALS

Most Field Goal Made Yards, Single Game			
286	Calgary vs Saskatchewan	Aug 5/96	8-of-8 (LG: 52)
276	BC vs Toronto	Sep 6/85	7-of-8 (LG: 46)
275	Saskatchewan at Ottawa	Jul 29/84	8-of-9 (LG: 50)

Longest Field Goal Made (yards)			**Site**
63*	Saskatchewan vs Edmonton	Oct 27/01	Taylor Field
60	Saskatchewan vs Winnipeg	Sep 6/87	Taylor Field

Note: This record was reviewed as video evidence provided by the team in 2022 indicated the actual distance was nearer 63 yards.

Longest Field Goal Attempted (yards)			**Site**
71	Edmonton at Saskatchewan	Oct 16/77	Taylor Field
70	Calgary at Winnipeg	Sep 7/80	Winnipeg Stadium
68	Las Vegas at Saskatchewan	Oct 23/94	Taylor Field
67	Winnipeg vs Toronto	Sep 7/97	CanadInns Stadium

Longest legitimate FG attempts in CFL history
(i.e. not for field position or kicks to avoid short punts into high winds)

Most Field Goals Missed, Single Game			
6	Calgary vs Saskatchewan	Aug 17/66	1-of-7

PUNTS & KICKOFFS

Most Punts, Season *

188	Winnipeg	1988	170	Saskatchewan	1987
175	Winnipeg	1989	170	Toronto	1989
174	Hamilton	1986	168	3x: last Ottawa	1988

Note: *Published Team Punting totals from 1968-1984 included Missed FG Atts (Excluded here as they are different statistical categories)*

Most Punts, Single Game			**Other Clubs:**		
19	Saskatchewan at Calgary	Sep 3/51	**Team Record**		
18	Saskatchewan vs Winnipeg	Sep 14/63	BC	15	1
16	Ottawa vs Hamilton	Sep 14/58	Edmonton	15	1
16	Saskatchewan vs Calgary	Sep 15/58	Hamilton	15	1
16	Winnipeg vs Montréal	Jul 24/03	Montréal	15	1
16	Toronto vs Montréal	Jul 3/04	Calgary	14	1

Most Punting Yards, Season

8,214	Winnipeg	1988	7,425	Winnipeg	1989
8,004	Toronto	1986	7,354	Hamilton	1957

Most Punting Yards, Single Game		
814	Saskatchewan at Calgary	Sep 14/63
785	Hamilton at Ottawa	Oct 30/54
759	Saskatchewan vs BC	Oct 30/83
744	Toronto vs Montréal	Jul 3/04

Highest Punting Average, Season

50.2	BC	1983	48.8	Saskatchewan	2019
50.1	Winnipeg	2005	48.5	Toronto	1986
49.3	BC	2016	48.4	Hamilton	1971

Highest Punting Average, Single Game (Min. 4 punts)			
64.7	Hamilton at Calgary	Jul 17/08	(7 for 453 yds)
63.5	Hamilton at Winnipeg	Jul 5/02	(4 for 254 yds)
62.4	BC vs Hamilton	Aug 13/16	(7 for 437 yds)
60.2	Saskatchewan vs Calgary	Aug 14/83	(6 for 372 yds)

Highest NET Punting Average, Season

41.5	Calgary	2021	39.5	Montréal	2006
40.7	Ottawa	2021	39.1	Ottawa	2019
40.7	Baltimore	1995	39.0	Montréal	2007

Most Punt Singles, Season (Since 1950)

22	Saskatchewan	1951	22	Toronto	1986
22	Saskatchewan	1956	19	Sask (1952), Wpg (1950)	

Most Kickoffs, Season

130	Montréal	2009	117	Edmonton	1991
126	BC	1991	114	Toronto	1991
124	Toronto	1990	113	Toronto	1997
121	Edmonton	1990	113	Edmonton	1989

Most Kickoffs, Single Game		
12	Toronto vs BC	Sep 1/90
12	Toronto vs BC	Jul 16/92
12	Saskatchewan at Winnipeg	Sep 13/09
11	9x: Latest BC vs SSK	Oct 9/15

KICKING & KICK RETURNS

Most Kickoff Yards, Season

8,269	Montréal	2009	6,613	Toronto	1990
6,715	Calgary	2009	6,579	Saskatchewan	2009
6,650	Toronto	1997	6,510	Calgary	2010

Most Kickoff Yards, Single Game

784	Saskatchewan at Winnipeg	Sep 13/09	(12 for 784)
749	Toronto vs BC	Jul 16/92	(12 for 749)
727	Montréal at Toronto	Nov 7/09	(11 for 727)

Highest Kickoff Avg. Yards, Season

			Other Clubs: (Team Rec)		
73.0	Montréal	2018	Hamilton	66.7	2022
70.8	Toronto	2023	Calgary	65.7	2016
69.5	Montréal	2019	BC	65.3	2018
68.7	Toronto	2022	Saskatchewan	65.0	2013
68.3	Montréal	2017	Edmonton	64.7	2012
67.2	Winnipeg	2019	Ottawa	64.2	2016

Most Kickoff Singles, Season

9	Toronto	1983	6	Winnipeg	2015
7	Toronto	1984	6	Winnipeg	2017
6	Saskatchewan	1985	6	Saskatchewan	1982

Most Punt Returns, Season

168	Calgary	1970	151	Ottawa	1974
154	Calgary	1968	149	Edmonton	1982
151	Montréal	1954	148	Montréal	1974

Most Punt Returns, Single Game

17	Saskatchewan vs Edmonton	Aug 27/51
17	Calgary vs Saskatchewan	Sep 14/63
16	Hamilton at Ottawa	Oct 30/54
16	Winnipeg vs Saskatchewan	Sep 12/55
16	Montréal at Hamilton	Nov 5/55
16	Saskatchewan at BC	Oct 31/81

Most Punt Return Yards, Season

1,606	Montréal	1975	1,568	Montréal	1976
1,598	Calgary	2017	1,557	BC	1986
1,583	BC	1980	1,491	BC	1984

Most Punt Return Yards, Single Game

285	Calgary at Hamilton	Aug 2/91	(9 for 285 yds)
269	Edmonton vs Calgary	Jun 27/87	(11 for 269 yds)
246	Edmonton vs Calgary	Nov 7/93	(11 for 246 yds)
236	Montréal vs Toronto	Aug 23/76	(12 for 236 yds)
232	Edmonton vs Ottawa	Jul 17/91	(8 for 232 yds)
229	2x: Ottawa at Montréal	Nov 3/02	(11 for 229 yds)

Highest Punt Return Average, Season

			Other Clubs: (Team Rec)		
15.4	Calgary	2017			
15.2	Montréal	1975	Ottawa	12.7	2021
14.5	Toronto	2023	Winnipeg	13.0	2016
14.3	BC	1980	Saskatchewan	13.8	2005
14.2	Edmonton	1991			
13.9	Hamilton	2012			

Most Punt Return Touchdowns, Season

			Other Clubs: (Team Rec)		
5	Edmonton	1987	BC	4	1987
5	Hamilton	1988	Ottawa	4	1995
5	Edmonton	1991	Toronto	4	'04,'23
5	Edmonton	1994	Winnipeg	4	2004
5	Hamilton	2012	Saskatchewan	3	1958
5	Calgary	2017	Montréal	3	2019

Most Punt Return TDs, Single Game

2	Hamilton at Toronto	Sep 20/59
2	Saskatchewan vs BC	Oct 30/77
2	Edmonton vs Calgary	Jun 27/87
2	Calgary at Edmonton *	Sep 6/91
2	Edmonton vs Calgary *	Sep 6/91
2	Hamilton vs Edmonton	Sep 17/93
2	Edmonton vs Calgary	Nov 7/93
2	Edmonton vs Las Vegas	Aug 25/94
2	Edmonton at Winnipeg	Sep 20/96
2	Saskatchewan vs Winnipeg	Sep 5/99
2	Montréal vs Edmonton	Aug 2/02
2	Winnipeg vs Calgary	Aug 8/19

Note:
Calgary and Edmonton combined for 4 punt return TDs in the same game (Sep 6/91).

KICKING & KICK RETURNS

Most Kickoff Returns, Season

127	BC	1992	115	Saskatchewan	1990
126	BC	1991	115	Toronto	2009
118	BC	1989	113	Calgary	1990

Most Kickoff Return Yards, Season

2,761	Calgary	1990	2,404	Toronto	2011
2,591	BC	1991	2,371	Toronto	2009
2,529	BC	1989	2,349	Winnipeg	1998

Highest Kickoff Return Average, Season

			Other Clubs: (Team Rec)		
28.1	Edmonton	1973	Calgary	27.1	2002
27.4	Saskatchewan	1972	Ottawa	26.7	1963
27.4	Montréal	1983	Hamilton	26.3	1966
27.3	Edmonton	1976	BC	26.2	1980
27.2	Winnipeg	1974	Toronto	24.7	1961
27.2	Winnipeg	1958			

Most Kickoff Return Touchdowns, Season

4	Toronto	2003
3	Las Vegas	1994

Most Kickoff Returns, Single Game

12	BC at Toronto	Sep 1/90
12	BC at Toronto	Jul 16/92
11	11x - Latest SSK at BC	Oct 11/15

Most Kickoff Return Yards, Single Game

326	Toronto vs Montréal	Nov 7/09	11/326 yds, LG 84
305	Saskatchewan at BC	Oct 3/15	11/305 yds, LG 48
297	Toronto vs BC	Sep 2/11	8/297 yds, LG 91
294	Toronto at Edmonton	Aug 9/03	10/294 yds, LG 95
279	Montréal at Toronto	Oct 30/60	10/279 yds, LG 102
279	Ottawa vs Montréal	Sep 23/21	10/279 yds, LG 75

Kickoff Return TDs, Single Game

2	Edmonton	Oct 23/99	5/247 yds, 2 TD

Most Missed FG Returns, Season (Since 1986)

13	Edmonton	1998	12	BC	1993
13	Winnipeg	2007	12	Winnipeg	1999

Most Missed FG Return Yards, Season (Since 1986)

538	Montréal	2003	408	Hamilton	2023
464	Toronto	2010	391	Toronto	1997
424	Montréal	2006	391	Edmonton	1998

Most Missed FG Return TDs, Season (Since 1986)

2	Montréal (3x)	2003, 2004, 2010	Hamilton (3x)	'10, '16, '19
2	Toronto (3x)	2004, 2007, 2010		

Most Missed FG Returns, Single Game

4	Edmonton at Saskatchewan	Sep 28/97	4/45 yds, LG 23
4	Ottawa vs BC	Aug 30/02	4/97 yds, LG 34

Most Missed FG Return Yards, Single Game

189	Saskatchewan vs BC	Jul 14/12
176	Montréal at Hamilton	Aug 16/03
171	Hamilton at Montréal	Oct 28/23
155	Hamilton at Winnipeg	Jul 2/10

Most TOTAL Kick Return Yards, Season

			Punt	K/O	FGM
4,460	Calgary	1990	1,443	2,761	256
3,918	Winnipeg	1998	1,292	2,349	277
3,805	Calgary	1991	1,446	2,297	62
3,658	Edmonton	1991	1,461	2,028	169
3,658	Saskatchewan	1989	1,372	2,122	164
3,648	Toronto	2008	1,111	2,280	257

Most TOTAL Kick Return Yards, Single Game

			Punt	K/O	FGM
428	Calgary at Toronto	Jul 7/12	70	222	136
413	Calgary at Edmonton	Sep 6/91	162	229	22
410	BC at Hamilton	Aug 3/89	153	257	0
399	Montréal vs Ottawa	Aug 12/75	207	192	0
395	Edmonton vs Hamilton	Jul 17/04	151	140	104
391	Saskatchewan at Edmonton	Aug 4/88	110	236	45
386	Edmonton vs Winnipeg	Oct 26/75	62	208	116
386	Ottawa at Montréal	Aug 2/19	193	187	6

KICK RETURNS

Most TOTAL Kick Return TDs, Season

7	Toronto	2003	6	Hamilton	2012
7	Toronto	2004	5	Edmonton	1991
6	Edmonton	1987	5	Winnipeg	2004
6	Calgary	1990	5	Toronto	2010
6	Edmonton	1994	5	Calgary	2017
6	Hamilton	1988	5	Hamilton	2019

Most TOTAL Kick Return TDs, Single Game

3	Edmonton vs Winnipeg	Oct 26/75	Punt 1, K/O 1, FGM 1
3	Calgary at Edmonton	Sep 6/91	Punt 2, K/O 1
2	Many times - latest: Sask'n vs Calgary	Jul 15/23	Punt 2

PENALTIES & TURNOVERS

Most Penalties, Season

265	Montréal	2004	238	BC	1995
255	Hamilton	2004	236	Saskatchewan	2015
252	Montréal	2003	231	Ottawa	1994
241	BC	1994	231	Calgary	2007
241	Calgary	2004	230	3x: last Ottawa	2004

Most Penalty Yards, Season

2,121	BC	1994	1,999	Saskatchewan	2015
2,096	Hamilton	2004	1,978	Calgary	2007
2,008	BC	1995	1,977	Winnipeg	1996

Most Penalties, Single Game

27	Hamilton vs Winnipeg	Jul 9/92
24	BC at Calgary	Jul 21/95
24	Saskatchewan at Toronto	Aug 8/15
23	Edmonton vs Saskatchewan	Jul 15/92
23	BC at Edmonton	Jul 10/97
23	Hamilton vs Toronto	Sep 6/04
23	Edmonton vs BC	Jul 7/06
23	Toronto at Edmonton	Oct 30/09
22	13x: Sask vs Ham	Aug 14/21

Other Clubs: (Team Rec)

Calgary	22	(4x)
Ottawa	21	(2x)
Montréal	21	(3x)
Winnipeg	22	(2x)

Most Penalties, Single Game (Both Teams)

46	Hamilton vs Winnipeg	Jul 9/92	Ham 27, Wpg 19
43	Toronto vs Saskatchewan	Aug 8/15	Tor 19, Ssk 24
42	Edmonton vs Montréal	Jun 21/03	Edm 22, Mtl 20
42	Calgary vs Edmonton	Sep 1/03	Cgy 22, Edm 20
41	Montréal vs Edmonton	Aug 2/02	Mtl 20, Edm 21
41	Toronto vs Edmonton	Jun 27/15	Tor 19, Edm 22

Most Penalty Yards, Single Game

265	Hamilton vs Winnipeg	Jul 9/92
257	Toronto vs Hamilton	Sep 8/12
256	Hamilton vs Toronto	Sep 6/04
255	Ottawa vs Hamilton	Aug 19/04
238	Hamilton vs Toronto	Oct 10/77
237	Calgary at Ottawa	Sep 22/02
228	Ottawa at Toronto	Aug 23/15
227	Edmonton vs BC	Jul 7/06

Other Clubs: (Team Rec)

BC	223	2005
Montréal	205	2011
Saskatchewan	206	1993
Winnipeg	215	2001

Most Penalty Yards, Single Game (Both Teams)

445	Hamilton vs Winnipeg	Jul 9/92	Hm 265, Wp 180
422	Shreveport vs Winnipeg	Aug 5/95	Shr 224, Wp 198
408	Hamilton vs Toronto	Sep 6/04	Hm 256, To 152
408	Toronto vs Hamilton	Sep 8/12	Tor 257, Ham 151

TURNOVERS

Fewest Turnovers Committed, Season (Since 1966, min. 16 games)

23	BC	2012	25	Calgary	2022
23	Winnipeg	2022	26	Calgary	2016
25	Calgary	2017	27	Calgary	2013
25	Saskatchewan	2019	27	Toronto	2023

Most Consecutive Games Without a Turnover

4	BC	Aug 17/14 - Sep 13/14
3	Many times: Last Saskatchewan	Sep 14 - Oct 5, 2019

Most Consecutive Games Without an Interception

8	Saskatchewan	2013	Jun 29/13 - Aug 24/13
8	Toronto	2012-13	Nov 1/12 - Aug 18/13
7	Hamilton	2021	Sep 17/21 - Nov 5/21
7	Edmonton	2016-17	Oct 22/16 - Jul 20/17
6	Winnipeg	2007	Jul 19/07 - Sep 2/07
6	Saskatchewan	2014	Aug 2/14 - Sep 7/14

PENALTIES & TURNOVERS

Most Turnovers (Giveaways), Season (Since 1966)

84	Calgary	1987	81	Calgary	1988
81	Montréal	1986	80	Hamilton	1990
81	Hamilton	1987	80	Shreveport	1994

Most Turnovers Forced (Takeaways), Season (Since 1966)

89	Winnipeg	1990	81	Toronto	1988
87	Edmonton	1995	80	Hamilton	1985
84	Edmonton	1989	80	Ottawa	1990
82	Winnipeg	1987	78	BC (86), Hamilton (92)	

Most Turnovers, Single Game

			Fum	Int	Dns
13	Toronto at Winnipeg	Jul 20/90	4	7	2
12	Saskatchewan at Calgary	Sep 16/75	3	7	2
11	Saskatchewan vs Hamilton	Oct 14/84	2	6	3
11	Winnipeg at Hamilton	Jul 12/86	2	7	2
11	Hamilton at Montréal	Aug 6/82	2	6	3
11	Montréal vs Ottawa	Oct 22/72	4	6	1
11	Calgary vs Saskatchewan	Sep 20/69	6	2	3
10	18x: Calgary at Toronto	Jul 12/07			

Most Turnovers, Single Game (Both Teams)

20	Hamilton vs Ottawa	Oct 23/71	Ham 10, Ott 10
19	Winnipeg vs Toronto	Jul 20/90	Wpg 6, Tor 13

Fewest Turnovers Forced (Takeaways), Season (Since 1966)

22	Ottawa	2017	23	BC	2017

Highest Turnover Ratio, Season (Since 1966)

			Take	Give
+41	Edmonton	1981	72	(31)
+40	Edmonton	1989	84	(44)
+38	Edmonton	1995	87	(49)
+33	BC	2006	71	(28)
+32	Montréal	2009	63	(31)
+31	Hamilton	1972	64	(33)
+29	Winnipeg	1987	82	(53)
+29	Winnipeg	2016	59	(30)
+28	Montréal	1996	62	(34)
+28	Montréal	2004	63	(35)
+27	Toronto	2023	54	(27)
+27	Four other times			

Worst Turnover Ratio, Season (Since 1966)

			Take	Give
-36	Montréal	1981	37	(73)
-36	Hamilton	1995	40	(76)
-35	Shreveport	1994	45	(80)
-32	Saskatchewan	1979	36	(68)
-30	Winnipeg	1999	38	(68)

Fewest Interceptions Thrown, Season

6	Montréal	2009	9	Montréal	1999
8	Montréal	2000	9	Toronto	2013
9	Winnipeg	1962	9	Hamilton	2021

Most Interceptions Thrown, Season

45	Saskatchewan	1959	43	Saskatchewan	1990
45	Calgary	1972	42	Ottawa	1986
45	Hamilton	1990	42	Montréal	1986

Fewest Fumbles Lost, Season

5	Toronto	2023	6	Toronto	2015
6	Toronto	1970	6	Montréal	2019
6	BC	2014	6	Winnipeg	2022

14-Game Season: Saskatchewan 3 (2021); BC 5 (2021)

Most Fumbles Lost, Season

36	BC	1956	33	Calgary	1955
34	BC	1960	33	Calgary	1956
34	Edmonton	1991	33	Hamilton	1957

Fewest Fumbles, Season (Min. 16 games)

10	BC	1966	12	BC	1963
11	Toronto	1970	12	Winnipeg	1979
11	Hamilton	1973	12	Winnipeg	2022
11	Toronto	2023			

Most Fumbles, Season

62	Hamilton	1957	55	Hamilton	1956
56	Ottawa	1957	55	Toronto	1957

TURNOVERS

Most Fumbles, Single Game

11	Baltimore at Sacramento	Nov 5/94
9	Ottawa at Hamilton	Oct 23/71
9	BC at Winnipeg	Aug 18/95

Most Fumbles Lost, Single Game

8	Ottawa at Hamilton	Oct 23/71
6	10x: Latest Ham at Mtl	Aug 16/97

Most Turnovers on Downs, Season

25	Ottawa	1988	24	Calgary	1987

DEFENSIVE STATISTICS

Fewest Avg. Yards Allowed (18 Gms)

254.9	Edmonton	1989	267.9	BC	1987
266.3	Toronto	1997	270.6	Toronto	1987

Fewest Yds Net Offence Allowed, Game			Rush	Pass	TL
35	Winnipeg at Calgary	Aug 30/54	-23	58	0
43	Montréal vs Ottawa	Aug 25/73	83	50	-90

Fewest Tot TDs Allowed, Season (Min 18 GP)

			Min. 16 Games:		
27	BC	2014	18	BC	1964
28	Edmonton	1989	19	Saskatchewan	1970
29	3x - Latest EDM	2014	19	Montréal	1977

Fewest Off. TDs Allowed, Season (Min 18 GP)

			Min. 16 Games:		
24	BC	2014	16	Saskatchewan	1970
25	Toronto	1999	17	BC	1964
25	Toronto	2007	18	Calgary	1970

Fewest Rush TDs Allowed, Season (Min 18 GP)

3	Toronto	1988
4	6x - latest Calgary	2015

Fewest Pass TDs Allowed, Season (Min 18 GP)

			Min. 16 Games:		
11	Calgary	2018	7	3x - WPG	1985
13	Toronto	2006			

Most Interceptions Made, Season

48	Winnipeg	1990	43	Hamilton	1986
46	Hamilton	1985	42	BC	1983
44	BC	1986	42	Toronto	1990

Most Interceptions Made, Single Game

8	Ottawa vs Saskatchewan	Sep 22/74
7	20x: Latest: MTL vs SSK	Oct 11/99

Most Interceptions Made, Single Game (Both teams)

11	Toronto vs Calgary	Jul 8/82	Tor 5, Cgy 6

Most Interception Return Yards, Season

894	Toronto	2006	726	BC	1983
786	Hamilton	1985	712	BC	2006
733	Toronto	1990	692	Winnipeg	1991

Most Interception Return Yards, Game			Int / Yds/ TD
291	Saskatchewan vs Calgary	Aug 27/72	4 for 291 yds, 2 TD
247	Edmonton at Toronto	Sep 26/10	6 for 247 yds, 1 TD
221	Saskatchewan at Winnipeg	Sep 8/18	5 for 221 yds, 2 TD
217	Calgary vs Edmonton	Jul 5/00	5 for 217 yds, 2 TD
205	Calgary vs Winnipeg	Sep 1/71	5 for 205 yds, 1 TD

Most Interception Return Touchdowns, Season

8	Saskatchewan	2018
7	Toronto	2006
6	9x: last Hamilton	2015

Most Interception Return Touchdowns, Game

			TD Returns
3	Edmonton at Saskatchewan	Jul 26/78	27, 23 & 41 yds
3	Toronto vs Hamilton	Oct 7/00	22, 34 & 23 yds

Most Opponent Fumbles Recovered, Season (Fumble Returns)

41	Hamilton	1992
39	Edmonton	1995
36	Saskatchewan	1956
34	5x: Latest: SSK	1992

DEFENSIVE STATISTICS

Most Opponent Fumbles Recovered, Single Game

8	Hamilton vs Ottawa	Oct 23/71
6	Many times (Latest: MTL vs HAM)	Aug 16/97

Most Fumble Return Yards, Season

320	Toronto	2018
310	Ottawa	1961
298	Hamilton	1971
287	Saskatchewan	1993

Most Fumble Returns Yards, Game

136	Toronto vs Winnipeg	Jul 21/18
108	Saskatchewan vs Edmonton	Sep 20/09
108	Montréal vs Toronto	Jul 15/11
107	Calgary vs Saskatchewan	Oct 30/88
106	Hamilton at Edmonton	Aug 21/15
104	Ottawa vs Calgary	Jul 7/84

Most Fumble Return Touchdowns, Season

7	Hamilton	1971	6	Winnipeg	1987
6	Toronto	1950	6	Calgary	1991
6	Saskatchewan	1959	6	Winnipeg	1998
6	Ottawa	1961	6	Montréal	2002

Most Fumble Return Touchdowns, Game			TD Returns
3	Winnipeg vs BC	Oct 13/60	32, 42 & 2 yds
2	Many x - Latest HAM at WPG	Jun 9/23	62 & 0 yds

Most Quarterback Sacks Made, Season (Since 1978)

85	Calgary	1986	80	Hamilton	1988
84	BC	1986	77	Hamilton	1986
82	BC	1987	75	BC	1986
81	Montréal	1986	75	Winnipeg	1986

Most Quarterback Sacks Made, Single Game			Note:
13	Edmonton at Toronto	Aug 18/93	Recorded since 1978 at the
12	BC vs Montréal	Sep 16/06	team level. Since 1981 on
11	Calgary vs Edmonton	Jun 24/86	an individual player basis.
11	Calgary at Toronto	Oct 13/86	
10	13x - latest: MTL at OTT	Oct 16/21	

Most Blocked Kicks, Season

			Other Clubs: (Team Rec)		
9	BC	1958	Hamilton	6	2017
8	Edmonton	1986	Saskatchewan	6	1993
8	Hamilton	2000	Calgary	5	1991
7	Winnipeg	1994	Montréal	5	2002
7	Winnipeg	2000	Ottawa	5	1992

Most Blocked Kicks, Single Game

3	Winnipeg vs Saskatchewan	Sep 13/92
2	Many times - Latest: SSK at EDM	Aug 25/17

Most Pass Knockdowns, Season (Since 1991)

89	BC	1991	76	Calgary	1997
80	Calgary	2016	74	Toronto	1991
78	Winnipeg	2019	73	Winnipeg	2023
76	Las Vegas	1994			

Most Pass Knockdowns, Single Game			Note:
13	Calgary vs Edmonton	Sep 7/98	Recorded since 1991
13	BC at Montréal	Sep 18/21	
12	Calgary vs Hamilton	Oct 4/02	
12	Hamilton at Ottawa	Oct 17/19	
12	Hamilton vs Montréal	Jul 28/22	
11	Calgary vs Winnipeg	Sep 14/03	
11	Memphis vs Birmingham	Sep 24/95	
11	BC vs Calgary	Nov 4/89	
11	Calgary vs Shreveport	Oct 21/94	
11	Toronto vs BC	Aug 27/91	

Most Forced Fumbles, Season (Since 1997)

31	Saskatchewan	1991	27	Winnipeg	2004
29	Montréal	2010	27	BC	2008
28	Hamilton	2014			

Most Forced Fumbles, Single Game			Note:
7	Toronto vs Edmonton	Aug 8/04	Recorded since 1997
6	Montréal at Saskatchewan	Oct 22/16	
5	4x: Winnipeg vs Hamilton	Aug 16/12	

TEAM POSSESSION RESULTS (ANALYTICS)

(Covering 1,287 games 2006-2019, 2021-2023)

Highest Time of Possession, Season (Since 1996)

33:38	Calgary	2010	33:04	BC	2012
33:20	Montréal	2009	32:50	Winnipeg	2023
33:19	Montréal	2021	32:31	Calgary	2013
33:10	Ottawa	2015	32:28	Montréal	2011

Highest Time of Possession, Game (Since 1996)		
43:22	BC vs Toronto	Oct 05/19
42:14	Calgary vs Toronto	Jul 1/10
41:45	Ottawa at BC	Sep 13/15
41:10	Montréal vs Toronto	Oct 29/10
41:06	Montréal vs Hamilton	Sep 25/09

Highest TD Drive %, Season			Poss	TDs
26.4%	Winnipeg	2022	220	58
25.7%	Winnipeg	2023	241	62
25.0%	Montréal	2008	252	63
22.6%	Winnipeg	2018	248	56
22.5%	Toronto	2023	249	56
22.1%	Montréal	2019	285	63
21.4%	Edmonton	2017	248	53

Highest TD Drive %, Game			Poss	TDs
70.0%	Winnipeg vs Saskatchewan	Sep 10/22	10	7
60.0%	Winnipeg vs Saskatchewan	Sep 9/23	10	6
57.1%	BC vs Edmonton	Jun 11/22	14	8
54.5%	Winnipeg vs Edmonton	Oct 8/22	11	6
53.8%	BC vs Toronto	Oct 5/19	13	7

2nd Down Conversion %, Season			Atts	Made	
56.8%	Winnipeg	2023	400	227	2023
56.2%	Winnipeg	2022	381	214	
54.4%	Edmonton	2017	443	241	
54.1%	Edmonton	2016	429	232	
52.8%	BC	2012	407	215	
52.4%	Hamilton	2015	382	200	
52.3%	Edmonton	2018	415	217	

Highest %, 2nd Down Conversions, Game			Atts	Made
84.4%	Winnipeg at Montreal	Jun 22/18	32	27
80.0%	BC at Hamilton	Oct 12/12	25	20
80.0%	Montréal vs Toronto	Jul 29/10	30	24
80.0%	Winnipeg vs Saskatchewan	Sep 10/22	25	20
80.0%	Winnipeg vs Calgary	Aug 25/22	20	16

Highest Red Zone Drv %, Season		Year	Opp	TDs
76.7%	Calgary	2014	60	46
76.1%	Hamilton	2011	46	35
74.0%	Calgary	2011	50	37
70.9%	BC	2017	55	39
70.9%	BC	2022	55	39
70.6%	Toronto	2015	51	36

Highest Red Zone Drive %, Gm		Date	Opp	TDs
Min. 6 Opportunities:				
86%	BC vs Edmonton	Jun 11/22	7	6
86%	Winnipeg vs Saskatchewan	Sep 10/22	7	6
Min. 5 Opportunities:				
100%	Hamilton vs Montreal	Sep 5/11	5	5
100%	Winnipeg at Toronto	Oct 19/12	5	5
100%	Hamilton at Edmonton	Aug 21/15	5	5
100%	BC vs Winnipeg	Jul 21/17	5	5
100%	Calgary vs Hamilton	Jul 29/17	5	5

Most Red Zone Opps, Season			TDs	%
78	Montréal	2008	46	59%
78	Montréal	2009	39	50%
71	Winnipeg	2023	42	59%
70	Calgary	2010, 2008	43	61%

Most Red Zone Opps, Game		Date	TDs	%
8	Saskatchewan vs Montréal	Oct 27/17	3	38%
8	Montréal at Toronto	Nov 7/09	2	25%
8	Saskatchewan at Toronto	Oct 30/08	6	75%
8	Montréal vs Hamilton	Oct 13/08	4	50%
8	Montréal vs Edmonton	Sep 21/08	3	38%

BIG PLAYS - LONG GAINERS

DATA KEPT SINCE 2006

(Covering 1,287 games 2006-2019, 2021-2023)

Most 'Big Plays', Season			R20	P30	KR
71	BC	2016	13	40	18
67	Winnipeg	2010	26	31	10
67	Calgary	2016	14	36	17
64	Calgary	2018	12	44	8
63	Calgary	2012	15	35	13
63	Toronto	2023	14	35	14

Note:

'Big Plays' defined as:

20+ rushes, 30+ passes, 30+ punt rets, 40+ kickoff rets & 30+ FG miss rets

Most Total 'Big Plays', Game		Date	R20	P30	KR
8	Calgary vs Winnipeg	Oct 5/13	5	3	0
8	Ottawa vs BC	Aug 25/16	0	5	3
8	Calgary vs Montréal	Sep 29/17	3	3	2
8	Ottawa at Calgary	Jun 29/17	0	6	2
8	Hamilton vs Montréal	Jun 28/19	1	4	3
8	Toronto vs Ottawa	Aug 13/23	2	4	2

Most Big Play - 20+ Rushes, Gm		Date
5	Calgary vs Winnipeg	Oct 5/13
5	Montréal vs Hamilton	Jul 4/19
5	Winnipeg at BC	Aug 21/09
5	Winnipeg vs Calgary	Oct 19/07

Most Big Play - 30+ Passes, Gm		Date
6	Ottawa at Calgary	Jun 29/17
6	Winnipeg vs Montréal	Oct 24/09

CFL ANALYITICS

The purpose of creating analytical data is to gain a deeper understanding of our game and other brands of football in comparison. In this way, our CFL statistical processes can advise and assist our Rules Committee, Football Ops Department and clubs in their operations with insightful data. We break the game down into various non-traditional perspectives in order to improve our product

CFL GAME FLOW & OTHER ANALYTICAL DATA

CFL		Lead Chgs:		Last	Avg Gm	Plays	Challenges		OT
Year	Gms	Total	Per G	3:00*	Time	Per Gm	Total	Won	Gms
2023	81	109	1.3	49	2:49	145.5	81	22	5
2022	81	128	1.6	49	2:46	145.2	92	42	3
2021	63	85	1.3	32	2:48	148.0	62	26	2
2019	81	109	1.3	47	2:50	149.6	86	35	2
2018	81	117	1.4	48	2:51	150.5	71	35	2
2017	81	97	1.2	47	2:50	153.3	127	65	5
2016	81	130	1.6	44	2:51	155.3	180	73	8
2015	81	104	1.3	44	2:52	154.4	102	35	5
2014	81	100	1.2	46	2:55	153.6	100	33	1
2013	72	107	1.5	34	2:55	154.8			1
2012	72	80	1.1	40	2:53	152.3			1
2011	72	83	1.2	36	2:53	155.0			0
2010	72	103	1.4	35	2:54	156.4			5

* Games remaining undecided until the final 3:00 of play

CFL		Per Game Averages:				2nd Dn	Big	1st D	Red Z
Year	Gms	Poss	Pts	TDs	Net Yds	Conv%	Plys	Av Yd	TD%
2023	81	27.5	50.8	5.15	701.6	47.8%	5.6	6.67	56%
2022	81	26.8	50.4	5.04	691.7	46.9%	4.7	6.60	56%
2021	63	27.7	43.1	4.10	664.4	44.0%	4.4	6.31	51%
2019	81	27.7	49.5	5.01	705.6	47.4%	4.8	6.58	58%
2018	81	28.1	50.8	5.12	709.6	45.9%	5.4	6.58	55%
2017	81	27.6	53.1	5.38	728.0	47.9%	5.5	6.50	55%
2016	81	28.7	52.9	5.21	739.1	48.3%	6.0	6.73	55%
2015	81	29.1	49.2	5.01	676.7	47.1%	4.6	6.22	57%
2014	81	30.3	45.5	4.43	651.9	42.2%	5.1	6.21	54%
2013	72	31.2	52.4	5.39	693.7	43.1%	5.8	6.41	56%
2012	72	29.0	51.8	5.28	724.8	45.9%	6.2	6.93	57%
2011	72	29.8	50.3	4.97	709.1	45.2%	5.2	6.55	56%
2010	72	30.2	52.9	5.44	741.3	44.8%	6.1	6.92	54%

* 'Big Plays' = 20+ rush, 30+ pass, 30+ punt/FG rets, 40+ kickoff rets

		TEAM SCORING & OFFENSIVE STATISTICS:																								
		SCORING:		BY TYPE:						NET OFFENCE:				PASSING:									Yds	Per Game		QB
YEAR	GP	Pts	Avg	TD	C1	C2	FG	S	ST	Net Yd	PerG	TL	Yds	Atts	Com	Pct	Yards	Int	TD	LG	Eff	Att	Yds	Atts	SA
2023	81	4,111	**50.8**	417	340	24	381	66	6	56,827	**702**	572	2,997	4,943	3,285	66.5	42,474	165	215	102	93.9	8.6	**524**	61.0	423
2022	81	4,086	**50.4**	408	333	29	387	62	12	56,025	**692**	550	2,977	5,127	3,451	67.3	42,814	152	215	90	94.6	8.4	**529**	63.3	376
2021	63	2,715	**43.1**	258	201	20	281	51	16	41,860	**664**	451	2,259	4,026	2,627	65.3	31,551	128	150	83	88.3	7.8	**501**	63.9	310
2019	81	4,009	**49.5**	406	296	53	355	66	20	57,157	**706**	537	2,942	5,387	3,671	68.1	44,001	169	221	98	93.5	8.2	**543**	66.5	367
2018	81	4,118	**50.8**	415	304	45	377	67	18	57,478	**710**	516	2,677	5,315	3,426	64.5	43,146	162	215	101	90.4	8.1	**533**	65.6	352
2017	81	4,300	**53.1**	436	295	63	383	76	19	58,971	**728**	497	3,028	5,808	3,895	67.1	46,981	143	249	108	95.7	8.1	**580**	71.7	347
2016	81	4,286	**52.9**	422	304	51	396	94	33	59,864	**739**	575	3,175	5,826	3,978	68.3	48,505	136	250	104	98.3	8.3	**599**	71.9	378
2015	81	3,984	**49.2**	406	277	54	331	104	33	54,809	**677**	633	3,591	5,460	3,604	66.0	43,154	177	259	87	92.3	7.9	**533**	67.4	427
2014	81	3,684	**45.5**	359	334	7	341	95	32	52,800	**652**	621	3,714	5,188	3,214	62.0	38,981	145	185	102	85.3	7.5	**481**	64.0	439
2013	72	3,773	**52.4**	388	362	10	299	102	32	49,944	**694**	596	3,290	4,785	2,975	62.2	38,007	154	235	86	90.0	7.9	**528**	66.5	397
2012	72	3,730	**51.8**	380	349	14	316	83	21	52,184	**725**	460	2,627	4,779	3,029	63.4	39,765	137	228	95	93.5	8.3	**552**	66.4	306
2011	72	3,620	**50.3**	358	342	3	332	92	18	51,057	**709**	480	2,515	4,816	2,958	61.4	38,032	142	199	100	87.7	7.9	**528**	66.9	305
2010	72	3,810	**52.9**	392	364	11	300	92	40	53,370	**741**	509	3,063	4,903	3,052	62.2	39,529	162	219	100	88.7	8.1	**549**	68.1	334
2009	72	3,691	**51.3**	367	341	10	321	93	36	50,306	**699**	486	2,871	4,867	2,979	61.2	37,178	154	188	95	84.6	7.6	**516**	67.6	303
2008	72	4,049	**56.2**	419	400	6	311	106	42	55,356	**769**	507	3,020	5,051	3,168	62.7	41,838	160	240	92	91.5	8.3	**581**	70.2	302
2007	72	3,537	**49.1**	360	345	5	272	120	43	50,520	**702**	561	3,354	4,817	2,897	60.1	38,410	140	214	97	88.1	8.0	**533**	66.9	364
2006	72	3,360	**46.7**	322	302	7	313	79	47	48,235	**670**	540	3,229	4,736	2,872	60.6	36,284	163	182	100	83.0	7.7	**504**	65.8	335
2005	81	4,366	**53.9**	466	430	13	294	124	54	59,107	**730**	620	3,689	5,636	3,464	61.5	45,478	194	257	105	87.8	8.1	**561**	69.6	374
2004	81	4,298	**53.1**	457	438	5	303	109	45	58,577	**723**	618	3,834	5,598	3,323	59.4	46,066	184	244	102	86.7	8.2	**569**	69.1	340
2003	81	4,267	**52.7**	441	406	11	350	81	31	57,176	**706**	548	3,546	5,419	3,155	58.2	42,881	172	248	103	85.6	7.9	**529**	66.9	339
2002	81	4,139	**51.1**	429	402	9	319	124	32	55,045	**680**	561	3,409	5,216	2,919	56.0	40,501	184	240	109	81.7	7.8	**500**	64.4	313
2001	72	3,477	**48.3**	347	324	10	297	100	30	49,792	**692**	490	2,910	4,513	2,571	57.0	36,150	161	186	95	81.8	8.0	**502**	62.7	288
2000	72	4,153	**57.7**	434	411	9	318	102	32	53,036	**737**	489	3,286	4,929	2,814	57.1	40,340	180	249	86	85.4	8.2	**560**	68.5	311
1999	72	3,607	**50.1**	359	329	13	311	115	25	50,015	**695**	525	3,455	4,535	2,649	58.4	36,077	163	183	99	82.4	8.0	**501**	63.0	319
1998	72	3,583	**49.8**	359	333	8	306	128	17	49,922	**693**	526	3,692	4,890	2,881	58.9	38,028	179	201	97	82.0	7.8	**528**	67.9	352
1997	72	3,814	**53.0**	400	366	16	285	109	26	50,356	**699**	523	3,271	4,830	2,841	58.8	37,904	186	224	105	83.2	7.8	**526**	67.1	326
1996	81	4,127	**51.0**	416	395	10	348	120	26	56,013	**692**	590	4,097	5,658	3,172	56.1	43,433	213	231	104	78.7	7.7	**536**	69.9	391
1995	117	6,272	**53.6**	625	578	16	555	173	37	80,836	**691**	867	6,038	8,439	4,745	56.2	64,330	313	342	105	78.8	7.6	**550**	72.1	576
1994	108	6,176	**57.2**	644	609	7	486	175	28	78,722	**729**	708	5,236	7,701	4,130	53.6	59,231	313	367	106	77.8	7.7	**548**	71.3	436
1993	81	4,475	**55.2**	478	456	6	330	123	13	59,249	**731**	627	4,378	6,208	3,382	54.5	49,150	226	294	102	81.1	7.9	**607**	76.6	444
1992	72	4,132	**57.4**	436	407	13	307	124	19	53,737	**746**	519	3,436	5,414	2,819	52.1	41,631	219	246	91	75.8	7.7	**578**	75.2	366
1991	72	4,619	**64.2**	486	445	13	360	122	15	57,845	**803**	488	3,269	5,326	2,851	53.5	42,374	223	270	106	79.3	8.0	**589**	74.0	361
1990	72	4,454	**61.9**	469	430	12	350	118	9	55,612	**772**	503	3,403	5,468	2,942	53.8	41,549	275	290	107	75.3	7.6	**577**	75.9	346
1989	72	3,929	**54.6**	395	373	7	337	145	8	50,782	**705**	527	3,626	5,124	2,551	49.8	37,462	229	231	94	70.4	7.3	**520**	71.2	390
1988	72	3,620	**50.3**	370	349	7	291	138	13	47,953	**666**	618	4,300	4,939	2,487	50.4	35,925	250	202	86	66.9	7.3	**499**	68.6	466
1987	72	3,821	**53.1**	380	360	9	335	134	12	49,045	**681**	623	4,501	5,284	2,817	53.3	38,915	258	211	97	70.2	7.4	**540**	73.4	505
1986	81	3,880	**47.9**	376	355	9	348	191	8	53,021	**655**	753	5,268	5,847	3,162	54.1	42,516	280	220	85	70.0	7.3	**525**	72.2	618
1985	72	3,266	**45.4**	324	311	5	263	194	9	48,619	**675**	590	4,064	5,161	2,933	56.8	38,034	244	179	105	72.0	7.4	**528**	71.7	483
1984	72	3,648	**50.7**	385	346	16	265	153	6	49,993	**694**	624	4,502	5,203	2,873	55.2	39,641	261	233	94	73.9	7.6	**551**	72.3	547
1983	72	3,716	**51.6**	383	343	15	278	195	8	52,552	**730**	567	3,915	5,269	2,862	54.3	41,245	228	234	91	76.7	7.8	**573**	73.2	443
1982	72	3,732	**51.8**	399	349	24	260	149	6	51,310	**713**	508	3,610	5,170	2,868	55.5	40,566	210	242	96	79.7	7.8	**563**	71.8	397
1981	72	3,496	**48.6**	367	333	13	250	161	12	50,008	**695**	487	3,565	4,882	2,752	56.4	39,433	229	231	100	78.9	8.1	**548**	67.8	415
1980	72	3,346	**46.5**	346	326	8	251	145	15	45,418	**631**	468	3,660	4,193	2,308	55.0	31,994	229	202	95	73.0	7.6	**444**	58.2	372
1979	72	2,896	**40.2**	299	270	6	214	160	9	43,121	**599**	422	3,414	4,026	2,192	54.4	29,764	207	173	106	71.2	7.4	**413**	55.9	354
1978	72	3,078	**42.8**	307	282	9	256	150	9	44,548	**619**	377	3,019	4,134	2,305	55.8	31,444	190	176	101	75.3	7.6	**437**	57.4	324
1977	72	2,947	**40.9**	282	253	15	282	108	9	43,716	**607**	367	3,170	3,951	2,187	55.4	28,008	182	146	105	70.9	7.1	**389**	54.9	
1976	72	3,020	**41.9**	317	293	9	227	118	4	44,543	**619**	292	2,697	4,108	2,206	53.7	28,959	211	174	97	68.9	7.0	**402**	57.1	
1975	72	3,100	**43.1**	327	272	29	233	101	4	44,898	**624**	283	2,589	3,800	2,012	52.9	28,567	204	185	85	71.4	7.5	**397**	52.8	
1974	72	2,661	**37.0**	268	235		233	103	8	44,420	**617**	292	2,769	3,754	1,994	53.1	27,793	202	148	97	67.9	7.4	**386**	52.1	
1973	68	2,548	**37.5**	261	241		201	100	19	42,632	**627**	257	2,645	3,576	1,962	54.9	26,890	194	147	103	70.2	7.5	**395**	52.6	
1972	68	2,866	**42.1**	330	298		156	102	9	45,672	**672**	264	2,664	3,762	1,988	52.8	29,792	276	196	97	65.9	7.9	**438**	55.3	
1971	68	2,570	**37.8**	287	259		138	137	19	41,736	**614**	274	2,837	3,690	1,852	50.2	26,141	265	150	108	57.1	7.1	**384**	54.3	
1970	68	2,545	**37.4**	291	248		138	109	14	42,780	**629**	269	2,575	3,594	1,833	51.0	27,217	281	155	94	57.9	7.6	**400**	52.9	
1969	68	2,803	**41.2**	327	274		141	122	11	45,397	**668**	273	2,499	3,617	1,871	51.7	28,522	256	181	87	65.2	7.9	**419**	53.2	
1968	68	2,608	**38.4**	292	260		150	126	10	42,712	**628**	296	2,775	3,411	1,802	52.8	27,432	223	148	86	66.8	8.0	**403**	50.2	
1967	68	2,450	**36.0**	291	236		108	118	13	40,859	**601**	344	3,296	3,239	1,731	53.4	27,193	196	162	94	73.1	8.4	**400**	47.6	
1966	68	2,227	**32.8**	263	214		93	122	17	40,911	**602**	253	2,366	2,918	1,502	51.5	22,764	199	138	109	64.8	7.8	**335**	42.9	
1965	68	2,417	**35.5**	293	231		95	109	17	40,371	**594**	251	2,092	2,859	1,442	50.4	21,733	197	125	104	61.7	7.6	**320**	42.0	
1964	68	2,579	**37.9**	320	253		93	101	13	41,439	**609**	287	2,508	2,823	1,497	53.0	22,175	175	148	107	70.6	7.9	**326**	41.5	
1963	68	2,676	**39.4**	331	252		104	114	6	43,705	**643**	221	1,899	3,109	1,618	52.0	24,859	183	154	106	70.8	8.0	**366**	45.7	
1962	68	2,925	**43.0**	369	306		92	123	3	46,927	**690**	201	1,626	2,954	1,588	53.8	25,313	178	180	106	77.8	8.6	**372**	43.4	
1961	68	2,587	**38.0**	324	262		86	115	4	44,952	**661**	203	1,748	2,724	1,365	50.1	21,779	175	140	108	67.5	8.0	**320**	40.1	
1960	68	3,029	**44.5**	400	320		60	109	10	49,566	**729**	205	1,671	3,036	1,582	52.1	26,044	206	186	103	73.4	8.6	**383**	44.6	
1959	68	2,620	**38.5**	338	259		79	78	9	47,923	**705**	221	1,801	3,216	1,698	52.8	26,147	241	170	91	66.4	8.1	**385**	47.3	
1958	68	2,564	**37.7**	336	257		59	106	4	49,087	**722**	339	2,405	3,133	1,666	53.2	25,450	232	144	107	64.7	8.1	**374**	46.1	
1957	68	2,799	**41.2**	375	287		51	101	4	47,678	**701**		1,275	2,917	1,465	50.2	23,539	221	135	92	61.4	8.1	**346**	42.9	
1956	68	3,024	**44.5**	409	313		45	108	7	51,742	**761**		1,180	3,466	1,840	53.1	28,948	248	187	109	69.3	8.4	**426**	51.0	
1955	64	2,258	**35.3**	338	304		58	80	5	44,151	**690**		985	2,764	1,438	52.0	22,822	208	144	104	65.9	8.3	**357**	43.2	
1954	68	2,024	**29.8**	293	259		64	94	7	39,633	**583**		1,396	2,870	1,476	51.4	21,968	232	122	105	57.3	7.7	**323**	42.2	

Notes: 1. Net Offence and other detailed statistical data was first compiled in-stadium and published formally by the WIFU in 1950 & by the IRFU in 1954.
2. Published 1958 WIFU/IRFU rushing has been adjusted to remove Team Losses to be consistent with 1959 to the present format
(The WIFU did not collect Team Loss data until 1958 unlike the IRFU who used the Team Loss category from 1954 to 1957, and again from 1959 on

	TEAM OFFENCE:							OTHER TEAM DATA:							SPECIAL TEAMS - PART 1:									
	RUSHING:					Per Game		PENALTIES			TURNOVERS:				FIELD GOALS:					FGs Made:		FG Attempts:		50+
YEAR	Atts	Yards	Avg	TD	LG	Yds	Att	No	Yards	Avg	Tot	Avg	Fum	Lost	FGA	Md	%	LG	S	Yards	Avg	Yards	Avg	Md
2023	3,300	17,350	5.3	151	69	**214**	40.7	1,245	11,674	15.4	356	4.4	166	102	442	381	86.2	54	16	12,631	33.2	15,391	34.8	30
2022	3,143	16,188	5.2	150	85	**200**	38.8	1,310	11,741	16.2	348	4.3	187	101	454	387	85.2	58	22	12,498	32.3	15,457	34.0	28
2021	2,477	12,568	5.1	77	65	**199**	39.3	1,061	9,452	16.8	250	4.0	143	64	352	281	79.8	55	19	9,098	32.4	12,241	34.8	19
2019	3,142	16,098	5.1	142	56	**199**	38.8	1,465	12,712	18.1	337	4.2	214	100	421	355	84.3	57	21	11,699	33.0	14,503	34.4	26
2018	3,240	17,009	5.2	147	82	**210**	40.0	1,385	12,243	17.1	344	4.2	196	112	427	377	88.3	56	19	12,353	32.8	14,392	33.7	29
2017	2,880	15,018	5.2	136	85	**185**	35.6	1,504	13,002	18.6	291	3.6	177	97	456	383	84.0	57	21	11,821	30.9	14,962	32.8	21
2016	2,851	14,534	5.1	134	73	**179**	35.2	1,685	13,866	20.8	348	4.3	229	122	479	396	82.7	58	34	13,065	33.0	16,533	34.5	27
2015	3,007	15,246	5.1	98	69	**188**	37.1	1,905	15,805	23.5	368	4.5	189	111	404	331	81.9	57	32	10,539	31.8	13,557	33.6	19
2014	3,212	17,533	5.5	124	79	**216**	39.7	1,750	14,985	21.6	354	4.4	231	132	414	341	82.4	53	26	10,472	30.7	13,445	32.5	7
2013	2,739	15,227	5.6	120	75	**211**	38.0	1,325	11,609	18.4	349	4.8	215	129	373	299	80.2	52	38	8,746	29.3	11,534	30.9	5
2012	2,719	15,046	5.5	117	89	**209**	37.8	1,389	11,711	19.3	298	4.1	207	100	390	316	81.0	52	27	9,845	31.2	12,859	33.0	7
2011	2,843	15,540	5.5	131	89	**216**	39.5	1,311	11,599	18.2	318	4.4	203	107	404	332	82.2	57	31	10,578	31.9	13,467	33.3	12
2010	2,809	16,904	6.0	124	83	**235**	39.0	1,387	12,198	19.3	366	5.1	240	133	385	300	77.9	57	31	8,903	29.7	12,241	31.8	11
2009	2,871	15,999	5.6	137	60	**222**	39.9	1,367	11,722	19.0	372	5.2	221	133	392	321	81.9	54	32	9,601	29.9	12,567	32.1	8
2008	2,814	16,538	5.9	142	75	**230**	39.1	1,194	9,878	16.6	351	4.9	203	126	390	311	79.7	55	38	9,276	29.8	12,391	31.8	10
2007	2,851	15,464	5.4	110	75	**215**	39.6	1,543	13,279	21.4	331	4.6	203	121	373	272	72.9	53	46	7,980	29.3	12,073	32.4	7
2006	2,825	15,180	5.4	106	66	**211**	39.2	1,562	12,389	21.7	332	4.6	199	115	389	313	80.5	53	25	10,197	32.6	12,664	32.6	8
2005	3,198	17,318	5.4	149	75	**214**	39.5	1,681	13,591	20.8	439	5.4	265	155	414	294	71.0	56	58	8,618	29.3	13,188	31.9	6
2004	3,219	16,345	5.1	148	77	**202**	39.7	2,025	15,924	25.0	451	5.6	274	163	432	303	70.1	53	55	8,686	28.7	13,368	30.9	5
2003	3,307	17,841	5.4	140	88	**220**	40.8	1,824	14,821	22.5	420	5.2	246	152	460	350	76.1	57	37	10,896	31.1	15,431	33.5	14
2002	3,488	17,953	5.1	138	74	**222**	43.1	1,758	14,287	21.7	437	5.4	254	166	438	319	72.8	56	57	10,052	31.5	14,786	33.8	14
2001	3,220	16,552	5.1	126	75	**230**	44.7	1,389	11,505	19.3	365	5.1	229	136	414	297	71.7	62	65	9,335	31.4	14,361	34.7	12
2000	3,050	15,982	5.2	130	98	**222**	42.4	1,465	11,871	20.3	389	5.4	209	131	419	318	75.9	56	58	9,930	31.2	14,020	33.5	18
1999	3,340	17,393	5.2	132	91	**242**	46.4	1,499	12,182	20.8	379	5.3	241	152	423	311	73.5	58	54	9,936	31.9	14,430	34.1	20
1998	3,012	15,586	5.2	115	69	**216**	41.8	1,407	10,668	19.5	385	5.3	199	130	428	306	71.5	54	64	9,523	31.1	14,615	34.1	20
1997	3,007	15,723	5.2	138	78	**218**	41.8	1,433	11,351	19.9	404	5.6	218	142	400	285	71.3	57	62	9,092	31.9	13,746	34.4	16
1996	3,163	16,677	5.3	137	79	**206**	39.0	1,716	14,128	21.2	444	5.5	229	134	471	348	73.9	57	63	10,922	31.4	15,845	33.6	19
1995	4,531	22,567	5.0	214	86	**193**	38.7	2,404	20,990	20.5	702	6.0	446	292	740	555	75.0	56	106	18,155	32.7	25,758	34.8	30
1994	4,463	23,595	5.3	215	92	**218**	41.3	2,209	18,394	20.5	687	6.4	437	239	658	486	73.9	57	106	15,797	32.5	22,849	34.7	32
1993	2,849	14,477	5.1	136	68	**179**	35.2	1,811	14,373	22.4	500	6.2	296	186	451	330	73.2	58	77	9,796	29.7	14,775	32.8	10
1992	3,072	15,542	5.1	144	65	**216**	42.7	1,687	14,189	23.4	498	6.9	313	198	441	307	69.6	55	83	9,503	31.0	15,021	34.1	10
1991	3,367	18,740	5.6	164	69	**260**	46.8	1,561	12,668	21.7	500	6.9	311	198	482	360	74.7	56	74	11,236	31.2	16,323	33.9	13
1990	3,329	17,466	5.2	139	65	**243**	46.2	1,429	11,282	19.8	562	7.8	309	204	480	350	72.9	57	80	11,187	32.0	16,379	34.1	15
1989	3,408	16,946	5.0	130	68	**235**	47.3	1,412	11,527	19.6	513	7.1	269	181	473	337	71.2	53	80	10,175	30.2	15,517	32.8	7
1988	3,382	16,328	4.8	123	74	**227**	47.0	1,271	10,432	17.7	548	7.6	302	185	427	291	68.1	58	83	9,299	32.0	14,504	34.0	12
1987	3,025	14,631	4.8	114	69	**203**	42.0	1,368	10,612	19.0	532	7.4	266	168	462	335	72.5	60	82	10,769	32.1	15,743	34.1	16
1986	3,413	15,773	4.6	120	62	**195**	42.1	1,533	12,011	18.9	558	6.9	266	175	503	348	69.2	55	111	11,223	32.3	17,371	34.5	17
1985	3,049	14,626	4.8	111	68	**203**	42.3	1,153	8,581	16.0	503	7.0	283	182	403	263	65.3	55	99	8,487	32.3	14,099	35.0	13
1984	3,039	14,854	4.9	112	87	**206**	42.2	1,286	9,859	17.9	540	7.5	280	185	378	265	70.1	57	77	8,321	31.4	12,869	34.0	14
1983	2,885	15,222	5.3	118	75	**211**	40.1	1,090	8,877	15.1	448	6.2	236	151	403	278	69.0	56	89	8,430	30.3	13,360	33.2	13
1982	2,833	14,354	5.1	130	84	**199**	39.3	1,265	9,646	17.6	424	5.9	212	136	386	260	67.4	53	87	8,285	31.9	13,217	34.2	15
1981	3,027	14,140	4.7	108	68	**196**	42.0	1,205	10,039	16.7	444	6.2	230	139	375	250	66.7	59	82	7,577	30.3	12,489	33.3	10
1980	3,511	17,084	4.9	118	75	**237**	48.8	1,249	10,711	17.3	440	6.1	222	139	385	251	65.2	57	90	7,816	31.1	13,213	34.3	7
1979	3,616	16,771	4.6	98	71	**233**	50.2	1,296	11,033	18.0	425	5.9	226	146	348	214	61.5	56	86	6,476	30.3	11,730	33.7	8
1978	3,574	16,123	4.5	100	103	**224**	49.6	1,311	10,882	18.2	418	5.8	217	150	367	256	69.8	55	82	7,727	30.2	11,771	32.1	6
1977	3,980	18,878	4.7	112	94	**262**	55.3	1,337	11,522	18.6	445	6.2	256	181	435	282	64.8	56	66	8,641	30.6			12
1976	3,830	18,281	4.8	119	90	**254**	53.2	1,292	9,934	17.9	467	6.5	217	167	379	227	59.9	56	72	6,853	30.2			8
1975	4,049	18,920	4.7	112	59	**263**	56.2	1,125	8,896	15.6	388	5.4	178	114	411	233	56.7	58	62	7,098	30.5			13
1974	4,119	19,396	4.7	96	79	**269**	57.2	921	6,663	12.8	399	5.5	172	129	409	233	57.0	56	75	7,158	30.7			9
1973	3,817	18,387	4.8	91	97	**270**	56.1	860	6,636	12.6	396	5.8	200	144	353	201	56.9	57	61	5,977	29.7			6
1972	3,770	18,544	4.9	107	75	**273**	55.4	826	6,109	12.1	486	7.1	215	143	310	156	50.3	50	71	4,674	30.0			1
1971	3,715	18,432	5.0	100	89	**271**	54.6	823	6,068	12.1	512	7.5	234	171	309	138	44.7	52	89	3,917	28.4			4
1970	3,769	18,138	4.8	116	98	**267**	55.4	648	5,052	9.5	499	7.3	190	143	294	138	46.9	59	72	4,265	30.9			4
1969	3,824	19,374	5.1	122	87	**285**	56.2	734	5,312	10.8	470	6.9	197	139	324	141	43.5	53	80	4,063	28.8			4
1968	3,675	18,055	4.9	125	75	**266**	54.0	710	5,828	10.4	413	6.1	176	130	323	150	46.4	54	77	4,782	31.9			5
1967	3,487	16,962	4.9	102	94	**249**	51.3	733	5,713	10.8	407	6.0	192	143	238	108	45.4	50	53	3,148	29.1			1
1966	4,163	20,513	4.9	107	100	**302**	61.2	810	6,970	11.9	405	6.0	183	122	226	93	41.2	52	72	2,651	28.5			1
1965	4,109	20,730	5.0	141	104	**305**	60.4	793	6,871	11.7			218	140	201	95	47.3	48	50	2,567	27.0			0
1964	4,219	21,772	5.2	153	109	**320**	62.0	805	7,633	11.8			184	141	214	93	43.5	58	53	2,684	28.9			3
1963	4,154	20,745	5.0	150	109	**305**	61.1	819	6,765	12.0			178	124	190	104	54.7	39	46	2,732	26.3			0
1962	4,247	23,240	5.5	163	97	**342**	62.5	746	5,789	11.0			188	126	189	92	48.7	48	49	2,535	27.6			0
1961	4,517	24,921	5.5	158	106	**366**	66.4	799	5,537	11.8			232	170	177	86	48.6	34	33	2,050	23.8			0
1960	4,537	25,196	5.6	183	99	**371**	66.7	812	6,459	11.9			275	189	139	60	43.2	42	36	1,583	26.4			0
1959	4,606	23,577	5.1	144	77	**347**	67.7	730	6,190	10.7			256	182	155	79	51.0	40	21	1,997	25.3			0
1958	4,923	26,042	5.3	168	90	**383**	72.4	763	6,470	11.2			306	220	146	59	40.4	40	35	1,465	24.8			0
1957	5,185	24,139	4.7	209	77	**355**	76.3	671	5,732	9.9			354	200	102	51	50.0	45	18	1,303	25.5			0
1956	4,827	22,794	4.7	196	98	**335**	71.0	698	5,598	10.3			382	252	95	45	47.4	37	19	1,080	24.0			0
1955	4,498	21,329	4.7	164	81	**333**	70.3	527	3,984	8.2			353	208	123	58	47.2	37	19	1,349	23.3			0
1954	4,103	19,061	4.6	145	78	**280**	60.3	589	5,469	8.7			309	191	134	64	47.8	41	24	1,508	23.6			0

Notes: 3. Penalty totals include Declined calls in all years.
4. One-point convert kicks moved from 12 yards out to 32 yards in 2015. Two-point convert attempts were moved in to the 3-yard line from the 5-yard line in 2015
5. Complete Turnover on Downs and FG made yardage data became available in 1966.

					SPECIAL TEAMS - PART 2:											SPECIAL TEAMS - PART 3:									
	1-PT CONVERT:			All	PUNTING:					Net	KICKOFFS:					PUNT RETURNS:					KICKOFF RETURNS:				
YEAR	Att	Md	%	BK	No	Yards	Avg	LG	S	Avg	No	Yards	Avg	LG	S	No	Yards	Avg	LG	TD	No	Yards	Avg	LG	TD
2023	363	340	93.7	10	968	45,147	46.6	90	43	36.1	622	39,232	63.1	100	7	744	8,528	11.5	107	11	599	12,802	21.4	98	3
2022	354	333	94.1	8	899	41,654	46.3	89	35	37.1	608	38,631	63.5	100	5	685	6,886	10.1	104	3	579	12,619	21.8	99	8
2021	219	201	91.8	8	832	37,351	44.9	77	27	36.8	473	28,996	61.3	95	5	624	5,823	9.3	86	6	455	9,213	20.2	101	2
2019	317	296	93.4	11	1,007	45,095	44.8	77	29	36.0	671	42,428	63.2	95	15	756	7,858	10.4	101	9	644	13,848	21.5	111	3
2018	327	304	93.0	11	1,028	46,464	45.2	75	40	36.2	666	42,746	64.2	95	8	797	7,865	9.9	102	11	637	13,724	21.5	104	3
2017	328	295	89.9	19	1,007	44,915	44.6	85	37	34.6	698	44,176	63.3	95	16	813	8,801	10.8	103	13	653	13,990	21.4	105	1
2016	335	304	90.7	15	981	44,047	44.9	90	41	34.8	698	44,968	64.4	95	19	752	8,487	11.3	95	8	650	13,751	21.2	98	3
2015	324	277	85.5	20	1,099	48,539	44.2	83	54	35.1	653	40,599	62.2	95	18	806	8,100	10.0	103	12	609	12,444	20.4	103	1
2014	336	334	99.4	17	1,251	55,703	44.5	93	60	36.3	643	39,538	61.5	95	9	887	8,211	9.3	97	10	620	13,036	21.0	107	4
2013	366	362	98.9	10	1,059	45,981	43.4	80	59	35.7	651	39,393	60.5	95	5	764	6,144	8.0	81	4	622	13,235	21.3	108	5
2012	349	349	100.0	4	949	41,024	43.2	85	49	34.3	668	40,116	60.1	95	7	664	6,748	10.2	89	10	645	13,911	21.6	84	0
2011	342	342	100.0	8	986	42,677	43.3	108	56	35.3	691	40,543	58.7	95	5	664	5,900	8.9	97	4	667	13,281	19.9	122	2
2010	367	364	99.2	13	975	41,715	42.8	81	51	34.6	685	40,508	59.1	95	10	705	6,184	8.8	95	9	649	13,060	20.1	110	4
2009	344	341	99.1	16	1,026	44,205	43.1	81	48	35.6	841	50,174	59.7	95	13	748	6,023	8.1	79	4	797	16,019	20.1	104	1
2008	401	400	99.8	8	916	40,866	44.6	97	55	35.2	682	40,936	60.0	95	13	702	6,730	9.6	94	6	648	13,761	21.2	94	3
2007	346	345	99.7	13	1,009	44,441	44.0	97	63	35.7	588	35,430	60.3	95	10	737	6,199	8.4	96	6	552	10,694	19.4	97	1
2006	303	302	99.7	9	1,018	43,420	42.7	80	51	35.0	613	34,861	56.9	95	3	715	6,024	8.4	88	2	588	11,218	19.1	90	1
2005	433	430	99.3	16	1,039	44,640	43.0	86	58	34.1	772	44,296	57.4	95	8	682	7,183	10.5	109	13	745	14,917	20.0	93	3
2004	441	438	99.3	17	1,122	46,703	41.6	92	48	33.1	748	41,582	55.6	95	6	777	7,916	10.2	105	14	715	13,867	19.4	108	3
2003	410	406	99.0	11	1,131	46,950	41.5	86	31	34.0	760	42,648	56.1	95	8	770	7,424	9.6	104	9	702	14,159	20.2	103	7
2002	405	402	99.3	21	1,166	50,048	42.9	97	52	33.6	671	39,782	59.3	95	14	850	9,003	10.6	96	7	624	13,284	21.3	99	2
2001	324	324	100.0	13	1,013	43,126	42.6	84	28	34.5	606	35,143	58.0	95	8	790	7,150	9.1	85	4	570	11,548	20.3	90	0
2000	412	411	99.8	24	1,013	43,698	43.1	88	39	34.6	665	38,930	58.5	95	5	783	7,246	9.3	76	6	628	12,934	20.6	101	5
1999	332	329	99.1	11	1,050	45,430	43.3	90	58	34.8	615	34,994	56.9	95	4	792	6,892	8.7	81	10	591	11,520	19.5	100	4
1998	335	333	99.4	17	1,067	47,175	44.2	86	57	34.9	621	36,219	58.3	95	10	819	7,915	9.7	92	9	583	12,610	21.6	130	3
1997	366	366	100.0	11	1,037	44,436	42.9	91	40	34.5	665	38,640	58.1	95	7	807	7,212	8.9	92	8	641	13,092	20.4	87	0
1996	397	395	99.5	17	1,243	52,985	42.6	89	49	33.7	713	41,658	58.4	95	8	984	9,385	9.5	99	11	693	13,616	19.6	72	0
1995	583	578	99.1	22	1,781	75,196	42.2	84	57	33.8	1091	61,690	56.5	95	8	1,406	13,070	9.3	113	18	1058	20,997	19.8	98	5
1994	615	609	99.0	20	1,607	66,030	41.1	79	60	33.2	1006	57,319	57.0	100	16	1,261	10,520	8.3	105	14	971	18,701	19.3	97	7
1993	457	456	99.8	23	1,292	52,502	40.6	84	40	33.4	752	41,410	55.1	95	6	955	7,924	8.3	104	15	730	13,219	18.1	91	1
1992	411	407	99.0	21	1,145	46,854	40.9	84	34	33.3	731	40,006	54.7	95	7	870	7,524	8.6	104	12	702	12,896	18.4	65	0
1991	446	445	99.8	15	1,068	43,768	41.0	78	41	31.5	851	46,623	54.8	100	7	819	8,718	10.6	108	16	827	15,967	19.3	97	3
1990	433	430	99.3	17	1,061	42,871	40.4	87	33	32.0	837	45,584	54.5	95	5	836	7,744	9.3	108	8	819	16,242	19.8	96	4
1989	376	373	99.2	23	1,234	50,139	40.6	88	59	31.9	723	39,843	55.1	95	6	978	8,719	8.9	93	10	702	13,936	19.9	100	2
1988	352	349	99.1	20	1,269	52,134	41.1	83	49	32.8	639	35,626	55.8	95	6	1,044	8,770	8.4	109	10	623	12,374	19.9	100	2
1987	361	360	99.7	19	1,241	50,753	40.9	97	50	32.7	676	36,454	53.9	95	2	1,008	8,410	8.3	91	13	659	12,466	18.9	93	1
1986	358	355	99.2	20	1,422	61,007	42.9	88	75	33.6	690	39,302	57.0	95	5	1,196	10,564	8.8	100	7	680	13,913	20.5	105	1
1985	312	311	99.7	7	1,279	55,869	43.7	95	70	34.5	547	31,435	57.5	90	24	1,079	9,335	8.7	99	6	502	10,007	19.9	81	0
1984	348	346	99.4	8	1,241	55,934	45.1	92	49	35.1	597	34,481	57.8	92	27	1,127	10,695	9.5	96	5	542	11,717	21.6	92	0
1983	348	343	98.6	12	1,343	61,521	45.8	101	77	36.4	580	33,949	58.5	90	29	1,073	10,001	9.3	101	3	526	12,278	23.3	113	2
1982	354	349	98.6	8	1,335	57,907	43.4	101	45	34.9	612	35,112	57.4	90	17	1,070	9,680	9.0	107	3	575	12,618	21.9	85	0
1981	335	333	99.4	9	1,271	56,606	44.5	88	53	35.3	568	32,748	57.7	90	26	1,021	9,825	9.6	101	3	525	11,280	21.5	110	2
1980	329	326	99.1	11	1,239	53,235	43.0	88	39	34.7	562	32,228	57.3	90	16	934	8,853	9.5	102	9	519	11,495	22.1	99	1
1979	274	270	98.5	8	1,353	58,417	43.2	82	62	34.6	499	28,915	57.9	90	12	1,055	9,433	8.9	102	8	463	10,355	22.4	99	1
1978	285	282	98.9	13	1,264	56,231	44.5	95	56	36.1	561	31,900	56.9	90	12	995	8,655	8.7	98	4	536	11,986	22.4	86	0
1977	254	253	99.6	11	1,313	57,245	43.6	108	35	34.8	554	29,989	54.1	95	6	1,037	10,348	10.0	108	4	524	11,196	21.4	100	1
1976	296	293	99.0	9	1,319	56,232	42.6	94	35	34.0	636	34,554	54.3	90	6	1,016	10,188	10.0	108	5	617	14,382	23.3	118	1
1975	274	272	99.3	12	1,266	52,969	41.8	84	34	32.8	648	35,225	54.4	95	4	1,017	10,274	10.1	116	6	625	13,964	22.3	109	1
1974	265	235	88.7	18	1,360	55,861	41.1	85	23	35.7	417	23,010	55.2	90	4	1,225	6,481	5.3	51	0	400	9,566	23.9	110	2
1973	260	241	92.7	14	1,227	50,576	41.2	83	29	35.8	396	22,055	55.7	90	7	1,092	5,611	5.1	78	2	372	8,542	23.0	102	1
1972	328	298	90.9	17	1,233	49,826	40.4	76	24	35.1	466	25,518	54.8	90	6	1,068	5,693	5.3	41	0	439	10,366	23.6	120	3
1971	286	259	90.6	19	1,339	56,243	42.0	90	43	35.2	421	23,753	56.4	90	5	1,153	7,560	6.6	84	1	404	9,469	23.4	115	1
1970	287	248	86.4	18	1,291	54,295	42.1	77	31	35.5	427	24,244	56.8	90	4	1,159	7,414	6.4	85	0	414	9,840	23.8	99	1
1969	321	274	85.4	15	1,277	51,425	40.3	91	38	33.6	460	25,687	55.8	89	4	1,118	7,199	6.4	75	1	453	10,463	23.1	107	2
1968	292	260	89.0	16	1,287	55,023	42.8	85	42	36.2	425	24,542	57.7	87	7	1,121	7,001	6.2	36	0	417	9,504	22.8	104	2
1967	289	236	81.7	28	1,228	51,116	41.6	90	62	34.9	428	23,901	55.8	90	2	1,082	6,099	5.6	75	3	425	9,298	21.9	78	0
1966	259	214	82.6		1,141	46,141	40.4	102	49	34.3	395	22,084	55.9	85	0	1,038	5,292	5.1	83	1	393	8,865	22.6	90	0
1965	286	231	80.8		1,136	47,161	41.5	81	52	34.7	429	23,326	54.4	85	1	1,044	5,892	5.6	63	1	423	9,131	21.6	105	2
1964	319	253	79.3		1,074	43,567	40.6	86	42	34.0	455	24,895	54.7	89	6	1,044	5,588	5.4	105	2	449	10,356	23.1	105	1
1963	326	252	77.3		1,105	45,523	41.2	87	61	34.3	463	24,129	52.1	87	5	1,006	5,481	5.4	55	0	459	9,976	21.7	94	1
1962	366	306	83.6		1,136	46,649	41.1	86	70	34.3	501	25,710	51.3	90	2	1,027	5,248	5.1	67	1	494	10,672	21.6	106	4
1961	324	262	80.9		1,131	48,761	43.1	89	76	35.4	455	23,262	51.1	85	1	1,094	6,058	5.5	53	1	446	9,849	22.1	104	2
1960	399	320	80.2		1,048	43,092	41.1	95	65	34.3	532	28,453	53.5	90	4	983	4,858	4.9	108	0	526	11,682	22.2	110	2
1959	337	259	76.9		1,201	48,231	40.2	84	54	32.3	474	24,472	51.6	85	1	1,179	7,495	6.4	82	2	473	9,575	20.2	105	1
1958	335	257	76.7		1,317	54,104	41.1	89	65	32.7	467	24,816	53.1	88	5	1,236	8,715	7.1	116	5	463	10,410	22.5	96	2
1957	374	287	76.7		1,228	50,161	40.8	77	76	32.8						1,128	7,222	6.4	83	2	500	10,340	20.7	95	1
1956	404	313	77.5		1,104	45,855	41.5	91	81	33.0						1,023	6,544	6.4	60	0	534	10,964	20.5	105	3
1955	340	304	89.4		1,081	45,044	41.7	91	58	32.8	**for 1954-1957**					1,011	7,577	7.5	90	2	446	9,123	20.5	94	1
1954	292	259	88.7		1,290	52,655	40.8	83	67	32.5	**Incomplete data only**					1,196	8,347	7.0	95	4	416	8,647	20.8	95	1

Notes: 6. From 1954 to 1985, 'Punt Return' data included Missed FG attempt runbacks. For this table of data, our research notes that 5 of the TDs classified as on punts were in fact after missed FGs."54 MELTZER, BC 115, '57 JUDD, OTT 112, '58 CARTER/MANN, TOR 131, '76 WILLIAMS, SSK 108, '77 HINTON, BC 130

7. Blocked kick data above covers those on punts, FG attempts and convert kicks.

ALL-TIME CFL REGULAR SEASON INDIVIDUAL RECORDS TO 2023

CAREER SERVICE

Most Games Played, Regular Season			Career
408	Lui Passaglia	BC	1976 to 2000
394	Bob Cameron	Wpg	1980 to 2002

Most Consecutive Games, Regular Season			Dates
353	Bob Cameron	Wpg	Aug 27/80 - Sep 16/00
279	Troy Westwood	Wpg	Sep 14/91 - Jun 28/07
273	Mark McLoughlin	Cgy	Sep 05/88 - Sep 01/03
268	Paul Osbaldiston	Ham	Jun 25/88 - Oct 14/02
253	Dave Cutler	Edm	Aug 22/69 - Oct 28/84
252	Leo Groenewgen	Ott, BC, Edm	Jun 26/87 - Nov 03/00
250	Roger Aldag	Ssk	Jul 12/77 - Oct 20/91
224	Larry Robinson	Cgy	Aug 07/61 - Nov 03/74
224	Rob Smith	5 Teams	Jul 30/82 - Nov 5/94
220	Dave Ridgway	Ssk	Jul 9/82 - Sep 30/94
216	Mike Morreale	Tor, Ham	Jul 1/95 - Nov 2/06
208	Don Narcisse	Ssk	Jul 15/88 to Nov 05/99
205	Bob Howes	BC, Edm	Aug 20/68 - Nov 1/80
198	Don Moen	Tor	Jul 08/82 - Oct 20/93
194	Glen Suitor	Ssk	Jul 01/84 - Aug 18/93
191	John Bonk	Wpg	Nov 03/73 to Oct 11/85
190	Rod Connop	Edm	Jun 30/84 to Oct 9/94
190	Blaine Schmidt	Tor, Ham	Aug 21/87 to Oct 25/97
186	Gerry Organ	Ott	Jul 27/71 - Nov 05/83
184	Basil Bark	Mtl	Aug 03/66 - Nov 05/77
183	Brent Johnson	BC	Oct 6/01 - Oct 22/11
181	Paul McCallum	Ssk, BC	Jul 16/99 - Jul 10/09
179	Alan Ford	Ssk	Oct 11/65 - Oct 24/76

Most Games Played, None Missed			Career
224	Larry Robinson	Cgy	1961 to 1974
216	Mike Morreale	Ham, Tor	1995 to 2006
198	Jason Maas	Edm, Ham, Mtl	2000 to 2010
194	Glen Suitor	Ssk	1984 to 1994

Most Regular Seasons Played (1936-2023)			Career	GP
25	Lui Passaglia	BC	1976 to 2000	408
24	Paul McCallum	BC, Ott, Ssk	1993 to 2016	340
23	Bob Cameron	Wpg	1980 to 2002	394
23	Damon Allen	Ed, Ott, Hm, Mem, BC, Tor	1985 to 2007	370
20	Hank Ilesic	Edm, Tor, Ham, BC	1977 to 2001	261
20	Anthony Calvillo	LV, Ham, Mtl	1994 to 2013	329
19	Ron Lancaster	Ott, Ssk	1960 to 1978	288
19	Miles Gorrell	Cgy, Ott, Mtl, Ham, Wpg	1978 to 1996	321
18	Paul Osbaldiston	BC, Ham, Wpg	1986 to 2003	304
18	Troy Westwood	Wpg	1991 to 2009	293
18	Henry Burris	Ssk, Cgy, Ham, Ott	1997 to 2016	277
18	Kevin Glenn	7 Teams	2001 to 2018	304
17	7 players tied with ...			

Most Points, Career			Career
3,991	Lui Passaglia	BC	1976 to 2000
3,145	Paul McCallum	BC, Ott, Ssk	1993 to 2016

Most Points, Season			Year	TD	C-1	C-2	FG	S
242	Damon Duval	Mtl	2009	0	56	0	55	21
236	Lance Chomyc	Tor	1991	0	64	0	55	7
235	Roman Anderson	SA	1995	0	62	0	56	5
233	Paul Osbaldiston	Ham	1989	0	47	0	54	24
233	David Ridgway	Ssk	1990	0	47	0	59	9
228	Carlos Huerta	Bal	1995	0	50	0	57	7
227	Justin Medlock	Wpg	2016	0	40	0	60	7
226	Justin Medlock	Wpg	2017	0	48	0	56	10
224	Jerry Kauric	Edm	1989	0	70	0	45	19
220	Terry Baker	Mtl	2000	0	60	0	46	22
220	Mark McLoughlin	Cgy	1995	0	63	0	50	7
220	Mark McLoughlin	Cgy	1996	0	65	0	54	3

Other Tms - BC: L.Passaglia 214 (1987), OTT: T.Baker 202 (1991)

Most Points, Single Game			Date	Opp	TD	C1	FG	S
36	Bob McNamara	Wpg	Oct 13/56	at BC	6	0	0	0
30	Ernie Pitts	Wpg	Aug 29/59	at Ssk	5	0	0	0
30	Ferd Burket	Ssk	Oct 26/59	at Wpg	5	0	0	0
30	Earl Lunsford	Cgy	Sep 2/62	vs Edm	5	0	0	0
30	Martin Patton	Shr	Aug 5/95	vs Wpg	5	0	0	0
30	Eric L. Blount	Edm	Sep 15/95	vs Wpg	5	0	0	0
28	David Ridgway	Ssk	Jul 29/84	at Ott	0	3	8	1
27	Cookie Gilchrist	Tor	Oct 30/60	vs Mtl	3	8	0	1

SCORING & TOUCHDOWNS

Most Points, Single Game			Date	Opp	TD	C1	FG	S
26	Terry Evanshen	Ham	Sep 7/75	vs Ott	4	1	0	0
26	Mark McLoughlin	Cgy	Aug 5/96	vs Ssk	0	2	8	0
25	Willie Fleming	BC	Oct 29/60	vs Ssk	4	1	0	0
25	Lance Chomyc	Tor	Oct 14/88	vs Ott	0	4	7	0
25	David Ridgway	Ssk	Aug 19/90	vs Edm	0	4	7	0
25	Terry Baker	Mtl	Oct 29/00	at Cgy	0	1	7	3

Most Points, First Year Player				C-1	FG	S
191	Curtis Head	BC	2003	54	44	5
191	Damon Duval	Mtl	2005	60	38	17

Most Total Touchdowns, Career			Career	Rush	Rec	KR
147	Milt Stegall	Wpg	1995-2008	2	144	1
137	George Reed	Ssk	1963-1975	134	3	0
137	Mike Pringle	Edm, Sac, Bal, Mtl	1992-2004	125	12	0
117	Allen Pitts	Cgy	1990-2000	0	117	0

Most Total Touchdowns, Season				Year	Rush	Rec	KR
23	Milt Stegall	Wpg		2002	0	23	0
22	Cory Philpot	BC		1995	17	4	1
21	Allen Pitts	Cgy		1994	0	21	0
20	Pat Abbruzzi	Mtl		1956	17	3	0
20	Darrell K. Smith	Tor		1990	0	20	0
20	Blake Marshall	Edm	**Cdn Rec**	1991	16	4	0
20	Jon Volpe	BC		1991	16	4	0
19	Pat Abbruzzi	Mtl		1955	17	2	0
19	Gerry James	Wpg		1957	18	1	0
19	Jim Germany	Edm		1981	18	1	0
19	Larry Key	BC		1981	17	2	0
19	Tony Stewart	Cgy		1994	14	5	0
19	Mike Pringle	Mtl		2000	19	0	0
19	Joe Smith	BC		2007	18	1	0

Oth - HAM: C.Williams 17 (2012), OTT: S.Walker 18 (1982), SSK: K.Carpenter 18 (1955)

Most Touchdowns, Season First Year Player			Year	Rush	Rec	KR
20	Jon Volpe	BC	1991	16	4	0
19	Pat Abbruzzi	Mtl	1955	17	2	0
18	David Williams	BC	1988	0	18	0

Most Touchdowns, Single Game			Date	Opp	Rush	Rec	KR
6	Bob McNamara	Wpg	Oct 13/56	at BC	4	2	0
5	Ernie Pitts	Wpg	Aug 29/59	at Ssk	0	5	0
5	Ferd Burket	Ssk	Oct 26/59	at Wpg	4	1	0
5	Earl Lunsford	Cgy	Sep 3/62	vs Edm	5	0	0
5	Martin Patton	Shr	Aug 5/95	vs Wpg	5	0	0
5	Eric L. Blount	Edm	Sep 15/95	vs Wpg	3	1	1

Most Consecutive Games with a Touchdown			
10	Terry Evanshen	Cgy	Sep 24/67 - Aug 11/68
9	Sean Millington	BC	Oct 20/01 - Jul 26/02
8	Blake Marshall	Edm	Jul 12/91 - Aug 28/91
8	Jon Volpe	BC	Aug 27/91 - Oct 12/91
8	Milt Stegall	Wpg	Aug 01/97 - Sep 19/97
7	Tony Gabriel	Ott	Aug 15/78 - Sep 24/78
7	Robert Drummond	Tor	Jun 27/96 - Aug 08/96
7	Mike Pringle	Mtl	Oct 4/96 - Jul 9/97
7	Travis Moore	Cgy	Jul 5/00 - Aug 16/00
7	Alfred Jackson	BC	Oct 1/00 - Jul 7/01
7	Ben Cahoon	Mtl	Jul 19/03 - Aug 29/03

Other Clubs:
SSK: Hugh Campbell 6 (1969), Wes Cates 6 (2010)
HAM: Ron Howell 6 (1959), Brandon Banks (2019)

Most Rushing TDs, Career			Career
134	George Reed	Ssk	1963-1975
125	Mike Pringle	Edm, Sac, Bal, Mtl	1992-2004

Most Rushing TDs, Season			Year				
19	Mike Pringle	Mtl	2000	17	Pat Abbruzzi	Mtl	1955
18	Gerry James	Wpg	1957	17	Pat Abbruzzi	Mtl	1956
18	Jim Germany	Edm	1981	17	Larry Key	BC	1981
18	Joe Smith	BC	2007	17	Cory Philpot	BC	1995

Most Rushing TDs, Game			Date	Opp
5	Earl Lunsford	Cgy	Sep 2/62	vs Edm
5	Martin Patton	Shr	Aug 5/95	vs Wpg
4	Many times (Last: Jon Cornish, Cgy Aug 9/13 vs Ssk)			

ALL-TIME CFL REGULAR SEASON INDIVIDUAL RECORDS TO 2023

SCORING & TOUCHDOWNS

Most Receiving TDs, Career

			Career
144	Milt Stegall	Wpg	1995-2008

Most Receiving TDs, Season			Year	First-year Player:	TD	Year
23	Milt Stegall	Wpg	2002	David Williams, BC	18	1988
21	Allen Pitts	Cgy	1994	Derrell Mitchell, Tor	17	1997
20	Darrell K. Smith	Tor	1990	Dalton Schoen, Wpg	16	2022
18	Brian Kelly	Edm	1984	Kez McCorvey, Edm	15	2000
18	David Williams	BC	1988			
18	Chris Armstrong	Bal	1994	**Cdn Record:**	**TD**	**Year**
18	Gerald Alphin	Wpg	1994	Terry Evanshen, Cgy	17	1967
17	Hugh Campbell	Ssk	1966	Dave Sapunjis, Cgy	15	1993
17	Terry Evanshen	Cgy	1967	Tony Gabriel, Ott	14	1976
17	Mervyn Fernandez	BC	1984			
17	Craig Ellis	Edm	1990			
17	Derrell Mitchell	Tor	1997			
17	Milt Stegall	Wpg	2005			

Most Receiving TDs, Game

			Date	Opp	
5	Ernie Pitts	Wpg	Aug 29/59	at Ssk	
4	Milt Stegall	Wpg	Oct 10/05	vs BC	(Most recent 4 TD gms)
	Geroy Simon	BC	Aug 13/04	at Ham	
	Milt Stegall	Wpg	Oct 6/02	at Ssk	

Most Consecutive Games with a Touchdown Reception

10	Terry Evanshen	Cgy	Sep 24/67 - Aug 11/68
8	Milt Stegall	Wpg	Aug 01/97 - Sep 19/97
7	Tony Gabriel	Ott	Aug 15/78 - Sep 24/78
7	Travis Moore	Cgy	Jul 5/00 - Aug 16/00
7	Alfred Jackson	BC	Oct 1/00 - Jul 7/01
7	Ben Cahoon	Mtl	Jul 19/03 - Aug 29/03

Most Total Kick Return TDs, Career

31	Henry Williams	1986-2000	15	Bashir Levingston	2002-07

Most Total Kick Return TDs, Season

6	Chris Williams	Ham	2012	5	H.Williams	Edm	1991
5	Henry Williams	Edm	1987	5	B.Levingston	Tor	2004
5	Earl Winfield	Ham	1988	5	Keith Stokes	Wpg	2004

Most Total Kick Return TDs, Single Game

	Accomplished 18 times:	Tm	Date	Opp	Kick Return TD Yards: PR	PR	KOR	FGM
2	Ted Toogood	Tor	Sep 16/50	Ham	65	70		
2	Ron Howell	Ham	Sep 20/59	Tor	82	42		
2	Larry Highbaugh	Edm	Oct 26/75	Wpg			109	116
2	Henry Williams	Edm	Jun 27/87	Cgy	91	72		
2	Earl Winfield	Ham	Sep 05/88	Tor	101		100	
2	Derrick Crawford	Cgy	Aug 14/90	Edm	42		88	
2	Demetrius Smith	Cgy	Sep 06/91	Edm	66		89	
2	Henry Williams	Edm	Sep 06/91	Cgy	71	44		
2	Earl Winfield	Ham	Sep 17/93	Edm	64	46		
2	Henry Williams	Edm	Nov 07/93	Cgy	104	83		
2	Curtis Mayfield	Ssk	Sep 05/99	Wpg	69	68		
2	Keith Stokes	Mtl	Aug 02/02	Edm	80	69		
2	Bashir Levingston	Tor	Oct 21/04	Ham			97	115
2	Ezra Landry	Mtl	Jul 08/05	Edm	74			125
2	Bashir Levingston	Tor	Aug 24/05	Cgy	109			111
2	Marcus Thigpen	Ham	Jul 02/10	Wpg			93	118
2	Chris Williams	Ham	Jul 14/12	Tor	89			119
2	Chris Rainey	BC	Sep 18/15	Cgy	103		103	
2	Janarion Grant	Wpg	Aug 18/19	Cgy	76	83		
2	Mario Alford	Ssk	Jul 15/23	Cgy	94	67		

Most Total Defensive Return TDs, Career

			Career	Int	Fum
10	Byron Parker	Tor, Edm, BC, Mtl	2005 - 2013	9	1
9	Dick Thornton	Wpg, Tor	1961 - 1972	8	0
8	Garney Henley	Ham	1960 - 1975	8	0
8	Don Wilson	Edm, Tor, BC	1987 - 1998	8	0
8	Malcolm Frank	Sac, Edm	1994 - 2004	5	3
8	Adrion Smith	Ham, Mem, Tor	1994 - 2005	5	3
8	Clifford Ivory	Ham, Tor	2000 - 2006	5	3
8	Barron Miles	Mtl, BC	1998 - 2009	5	3
8	Jason Goss	Ham, Edm	2004 - 2010	5	3
8	Jovon Johnson	Wpg, Ott, Mtl, Ssk	2007 - 2018	7	1

Most Total Defensive Return TDs, Season

				Int	Fum
5	Malcolm Frank	Edm	2004	5	0
4	Dick Thornton	Wpg	1963	3	1

SCORING & TOUCHDOWNS

Most Total Defensive Return TDs, Season

				Int	Fum
4	Joe Hollimon	Edm	1978	4	0
4	Clifford Ivory	Tor	2003	2	2
4	Byron Parker	Tor	2006	4	0

Most Defensive TDs, Single Game

			Opp	Int	Fum
3	James Jefferson	Wpg	Oct 4/87	vs Ham	2	1
	1) P.Bennett INT returned 19 yds, lateral to J.Jefferson 26 yds, TD				
	2) G.Battle INT returned 25 yds, lateral to J.Jefferson 47 yds, TD				
	3) J.Jefferson 28-yard fumble return (no lateral)				
3	Vernon Mitchell	Tor	Oct 7/00	vs Ham	3	0

Most Own Team Kick Recovery TDs, Single Game

	Accomplished 17 times:	Tm	Date	Opp	OT	Player	Yds
1	Jeff Nicklin	Wpg	Sep 12/36	Ssk	Punt	Onside player	0
1	Paul Rowe	Cal B	Oct 06/39	Wpg	Punt	Onside player	0
1	Larry Haynes	Cal B	Oct 21/39	Edm	Punt	Onside player	0
1	Wilf Tremblay	Ott	Oct 05/46	Mtl	Punt	Onside player	0
1	Eric Chipper	Ott	Sep 18/48	Tor	FGA	FG kicker	0
1	Bruce Cummings	Ott	Oct 20/51	Ham	Punt	Punter	5
1	Cam Fraser	Ham	Sep 26/53	Mtl	Punt	Punter	0
1	Gerry McDougall	Ham	Sep 16/61	Cgy	Punt	Onside player	25
1	Gary Schreider	BC	Sep 09/62	Tor	FGA	FG kicker	8
1	Joe Hernandez	Edm	Oct 16/66	Wpg	Punt	Onside player	35
1	Dick Adams	Ott	Sep 12/73	Wpg	Punt	Punter	80
1	Cleveland Vann	Ssk	Sep 19/76	Edm	KO	Kickoff cover	36
1	Scott McKenzie	Cgy	Jul 22/99	Edm	Punt	Punter	40
1	Dobson Collins	Ott	Aug 02/14	Ssk	Punt	Onside player	0
1	Brandon Stewart	Ham	Aug 03/15	Tor	Punt	Onside player	24
1	Derico Murray	Ham	Nov 07/15	Ott	Punt	Onside player	32
1	Jabari Gilbert	Cgy	Oct 11/19	Ssk	KO	Onside player	28

Most Different Types Of Touchdowns, Career

7	Paul Williams	(Rush 1, Rec 15, Ints 3, Fum 2, Punt 1, KO 1, FGM 1)
6	Larry Highbaugh	(Rush 2, Rec 14, Ints 3, Fum 2, KO 3, FGM 1)

Most Different Types of TDs, Single Game

3	James Jefferson	Wpg	Oct 4/87	vs Ham	(Int 1, FR 1, PR 1)
3	Earl Winfield	Ham	Sep 5/88	vs Tor	(Rec 1, PR 1, KOR 1)

Most Total Return TDs, Single Game

3	James Jefferson	Wpg	Oct 4/87	vs Ham	(Int 1, FR 1, PR 1)
3	Vernon Mitchell	Tor	Oct 7/00	vs Ham	(Int 3, FR 0)

SCORING - CONVERTS

Most 1-Pt Converts Made, Career

			Career
1,045	Lui Passaglia	BC	1976 to 2000
826	Mark McLoughlin	Cgy, BC	1988 to 2003, 2005
812	Paul McCallum	BC, Ott, Ssk	1993 to 2016
732	Troy Westwood	Wpg	1991 to 2009
715	Sean Fleming	Edm	1992 to 2007

Most 1-Pt Convert Attempts, Career

			Career	Made
1,048	Lui Passaglia	BC	1976-2000	1,045
834	Mark McLoughlin	Cgy, BC	1988-2005	826
815	Paul McCallum	BC, Ott, Ssk	1993-2016	812
734	Troy Westwood	Wpg	1991-2009	732
721	Sean Fleming	Edm	1992-2007	715

Most 1-Pt Convert Attempts, Season (All)

80	Mark McLoughlin	Cgy	1994	77	Mike Vanderjagt	Tor	1997
77	Lance Chomyc	Tor	1990	72	Troy Westwood	Wpg	1994

Most 1-Pt Converts Made, Season (All)

80	Mark McLoughlin	Cgy	1994
77	Mike Vanderjagt	Tor	1997
76	Lance Chomyc	Tor	1990
72	Troy Westwood	Wpg	1994
70	Jerry Kauric	Edm	1989
70	Rob Maver	Cgy	2010

Most 1-Pt Converts Made, Single Game (All distances)

9	Bill Bewley	Mtl	Oct 20/56	vs Ham
9	Trevor Kennerd	Wpg	Sep 7/84	vs Ott
9	Lance Chomyc	Tor	Sep 20/90	vs Cgy
9	Jim Crouch	Sac	Nov 6/93	vs BC
9	Paul McCallum	BC	Aug 27/94	vs Shr
9	Sean Fleming	Edm	Jul 15/95	vs Shr

ALL-TIME CFL REGULAR SEASON INDIVIDUAL RECORDS TO 2023

SCORING - CONVERTS

Most 1-Pt Converts Made, Single Game (All distances)

9	Mike Vanderjagt	Tor	Sep 7/97	at Wpg
9	Paul Osbaldiston	Ham	Sep 18/99	vs Wpg

Most 1-Pt Converts Made, Single Game (Since 2015 - 32 yards)

8	Sean Whyte	BC	Jun 11/22	vs Edm	(8-for-8)

Most Consecutive 1-Pt Converts Made (All distances)

801	Paul McCallum	BC, Ott, Ssk	From Sep 25/93 - Aug 8/15
(Made 792 atts from 12 yds to 2014 & first 9 from 32 yds in 2015)			
657	Troy Westwood	Wpg	From Jul 29/93 - Nov 2/07
560	Lui Passaglia	BC	From Jul 30/83 - Jul 27/95

Highest % 1-Pt Converts Made, Career			Career	Att	Md
100.0	J.T. Hay	Cgy, Ott	1978 to 1988	323	323
100.0	Dean Dorsey	Tor, Ott, Edm	1982 to 1991	244	244
100.0	Mike Vanderjagt	Tor, Ssk	1996-97, 2008	171	171

Most 2-Pt Converts Made, Career			Career
10	Andy Fantuz	Ssk, Ham	2006-2017
10	William Powell	Ott	2015-2022
9	Marquay McDaniel	Ham, Cgy	2009-2017
8	Bryan Burnham	BC	2014-2022
8	Luke Tasker	Ham	2013-2019
8	Greg Ellingson	Ham, Ott, Edm	2013-2022
8	Eric Rogers	Cgy, Tor	2014-2021
7	Weston Dressler	Ssk, Wpg	2008-2018

Most 2-Pt Converts Made, Season

5	Marquay McDaniel	Cgy	2015	(from 3 yds)
5	Mossis Madu	Ott	2017	(from 3 yds)
5	William Powell	Ott	2018	(from 3 yds)
4	Peter Dalla Riva	Mtl	1975	(from 5 yds)
4	Nick Arakgi	Mtl	1984	(from 5 yds)
4	Cameron Marshall	Wpg	2015	(from 3 yds)
4	Andy Fantuz	Ham	2016	(from 3 yds)
4	William Powell	Ott	2017	(from 3 yds)
4	Greg Ellingson	Ott	2018	(from 3 yds)

Most 2-Pt Converts Made, Game (1975 to present)

2	Jim McMillan	Ham	Jul 23/75	vs Mtl	(First to achieve record)
2	Last: RJ Harris	Ott	Nov 19/21	at Mtl	(Latest with two C-2s)

Defensive 2-Pt Converts Made, Game					Play Data
1	Alondra Johnson	BC	Aug 31/89	at Ott	92-yd fum ret (lat K.Gooch)
1	Jocelyn Borgella	Wpg	Aug 31/97	at Ssk	112-yd INT return
1	William Fields	Cgy	Sep 07/01	at Edm	110-yd INT return
1	Adrion Smith	Tor	Oct 20/02	vs Ott	80-yd blk C1 (lat C.Ivory)
1	Brandon Banks	Ham	Nov 07/15	at Ott	127-yd ret of C1 miss
1	Courtney Stephen	Ham	Aug 18/17	vs Ott	80-yd blocked C1 miss
1	Duron Carter	Ssk	Aug 25/17	at Edm	113-yd ret of C1 miss
1	Tyreik McAllister	Ham	Sep 25/23	vs Wpg	126-yd ret of C1 miss

SCORING - SINGLES

Most Singles, Career			Career
309	Lui Passaglia	BC	1976 to 2000
250	Paul Osbaldiston	BC, Wpg, Ham	1986 to 2003
219	Bernie Ruoff	Wpg, Ham, BC	1975 to 1988
218	Dave Cutler	Edm	1969 to 1984

Most Singles, Season

33	Tom Dixon	Edm	1986	30	Hank Ilesic	1983

Most Singles, Single Game (Since 1958)

6	Lui Passaglia	BC	Aug 1/85	at Tor	(Punt: 4, FGM: 1, KO: 1)
5	Terry Baker	Mtl	Oct 31/99	at Cgy	(Punt: 4, FGM: 1)
5	Paul Osbaldiston	Ham	Sep 21/97	vs Cgy	(Punt: 1, FGM: 4)
5	Bernie Ruoff	Ham	Aug 10/85	at Ssk	(Punt: 1, FGM: 4)
5	Hank Ilesic	Tor	Oct 29/83	at Edm	(K/O: 2, FGM: 3)
5	Bernie Ruoff	Wpg	Aug 29/78	vs Mtl	(Punt: 1, FGM: 3, KO: 1)
5	Nick Jambrosic	Ham	Aug 23/78	vs Ott	(Punt: 2, FGM: 3)

RUSHING

Most Rushing Attempts, Career			Career
3,243	George Reed	Ssk	1963 to 1975
2,962	Mike Pringle	Edm, Sac, Bal, Mtl	1992 to 2004
1,969	Johnny Bright	Cgy, Edm	1952 to 1964

RUSHING

Most Rushing Attempts, Season

347	Mike Pringle	Mtl	1998
332	Willie Burden	Cgy	1975
326	Robert Mimbs	Wpg	1991
326	Mike Pringle	Mtl	2000
324	Troy Davis	Ham	2004
323	George Reed	Ssk	1975

Cdn Record:

260	Brady Oliveira	Wpg	2023
259	Jon Cornish	Cgy	2012
258	Jon Cornish	Cgy	2012

Most Rushing Attempts, Game			Date	Opp	Totals
37	Doyle Orange	Tor	Aug 13/75	vs Ham	(37-175)
36	Lovell Coleman	Cgy	Aug 12/63	at Wpg	(36-156)
34	George Reed	Ssk	Aug 8/70	at Ham	(34-199)
34	George Reed	Ssk	Oct 12/75	at Wpg	(34-150)
34	Willie Burden	Cgy	Nov 2/75	vs Wpg	(34-230)
34	Blaise Bryant	Wpg	Sep 17/94	at Ham	(34-249)

Longest Rush			Date	Opp
109	George Dixon	Mtl	Sep 2/63	vs Ott
109	Willie Fleming	BC	Oct 17/64	at Edm
106	Don Clark	Mtl	Aug 11/61	vs Wpg
104	Jim Thomas	Edm	Oct 9/65	vs BC
103	Richard Crump	Wpg	Sep 4/78	at Ssk
100	Tom Casey	Wpg	Sep 20/52	at Ssk
100	Jim Thomas	Edm	Aug 2/66	at Wpg
100	Dave Raimey	Wpg	Sep 11/66	vs Ssk
99	Tom Casey	Wpg	Oct 20/51	vs Ssk
99	Bob Jarus	Ham	Oct 10/60	vs Tor
98	Alex Bravo	Ssk	Sep 29/56	vs BC
98	Willie Fleming	BC	Sep 19/60	at Edm
98	Bill Symons	Tor	Oct 4/70	at Ham
98	George Jones	Wpg	Jul 5/00	at Mtl
97	Willie Fleming	BC	Sep 7/63	vs Cgy
97	Willie Fleming	BC	Oct 20/62	at Cgy
97	Willie Fleming	BC	Oct 27/63	at Wpg
97	Jim Thomas	Edm	Sep 4/64	vs Ott
97	Andy Hopkins	Ham	Sep 15/73	vs Ott
96	Jim Germany	Edm	Jul 27/77	at Wpg
95	Tommy Ford	Wpg	Sep 20/52	at Ssk
94	Dave Raimey	Wpg	Sep 9/67	at Mtl

Most Rushing Yards, Career			Career
16,425	Mike Pringle	Edm, Sac, Bal, Mtl	1992 to 2004
16,116	George Reed	Ssk	1963 to 1975

Most Rushing Yards, Season

2,065	Mike Pringle	Mtl	1998
1,972	Mike Pringle	Bal	1994
1,896	Willie Burden	Cgy	1975
1,813	Jon Cornish	Cgy	2013
1,794	Earl Lunsford	Cgy	1961
1,791	Mike Pringle	Bal	1995
1,778	Mike Pringle	Mtl	2000
1,775	Mike Pringle	Mtl	1997
1,769	Robert Mimbs	Wpg	1991
1,768	George Reed	Ssk	1965
1,733	Willard Reaves	Wpg	1984
1,722	Johnny Bright	Edm	1958
1,679	Johnny Bright	Edm	1957
1,678	David Green	Mtl	1979
1,656	Mike Pringle	Mtl	1999

Cdn Record:

1,813	Jon Cornish	Wpg	2023
1,534	Brady Oliveira	Cgy	2012
1,457	Jon Cornish	Edm	1956
1,437	Norm Kwong	Wpg	2018
1,390	Andrew Harris	Cgy	2013

1st Year Player:

1,448	John Avery	Edm	2002
1,395	Jon Volpe	BC	1991
1,359	Cory Boyd	Tor	2010
1,075	Orville Lee	Ott	1988

Plus - Other Team Records:

BC: Joe Smith 1,510 (2007), HAM: Troy Davis 1,628 (2004)
OTT: R.Barnes 1,486 (1991), TOR: Mike Jenkins 1,484 (2001)

Most Rushing Yards, Game			Date	Opp	Att
287	Ron Stewart	Ott	Oct 10/60	at Mtl	16
268	George Reed	Ssk	Oct 24/65	at BC	30
260	Fred Reid	Wpg	Aug 21/09	at BC	26
249	Blaise Bryant	Wpg	Sep 17/94	at Ham	34
238	Lovell Coleman	Cgy	Sep 15/64	at Ham	23
238	Willie Burden	Cgy	Nov 2/75	vs Wpg	34
235	George Dixon	Mtl	Sep 2/63	vs Ott	13
235	Mike Pringle	Mtl	Oct 17/98	at Tor	29
233	Troy Davis	Ham	Sep 6/04	vs Tor	32
232	Mike Pringle	Bal	Sep 3/94	at Shr	17
230	Troy Mills	Sac	Oct 22/94	vs Ott	23
225	Sean Millington	Edm	Oct 30/99	vs Ssk	29

Note: All-time list continues on next page

ALL-TIME CFL REGULAR SEASON INDIVIDUAL RECORDS TO 2023

RUSHING

Most Rushing Yards, Game			Date	Opp	Att
224	Lovell Coleman	Cgy	Aug 18/65	at Edm	20
221	Willard Reaves	Wpg	Sep 17/84	vs Ott	21
220	Darren Davis	Ssk	Oct 28/00	vs Edm	20
216	Mike Pringle	Bal	Oct 22/94	vs BC	24
215	Gill Fenerty	Tor	Aug 31/88	vs Cgy	28
213	Gerry McDougall	Ham	Sep 28/57	at Mtl	28
213	Ike Brown	Mtl	Oct 14/72	vs Ham	26
213	Tim McCray	Ott	Sep 21/84	vs Edm	30
213	Martell Mallett	BC	Sep 04/09	vs Mtl	21

Most Rushing Yards, Consecutive Games

425	Mike Pringle	Bal	Oct 22 - Oct 29/94 (216 & 209)
412	George Reed	Ssk	Oct 24 - Oct 30/65 (268 & 144)

Most Rushing Yards Per Game, Season

121.5	Mike Pringle	Mtl	1998	118.5	Willie Burden	Cgy	1975
120.2	Jon Cornish	Cgy	2014	117.3	Dave Thelen	Ott	1960

Most 100-Yard Rushing Games, Career			Career	Cdn Record:
73	Mike Pringle	Edm, Sac, Bal, Mtl	1992 to 2004	29 Andrew Harris
66	George Reed	Ssk	1963 to 1975	22 Jon Cornish
38	Charles Roberts	Wpg, BC	2001 to 2008	
36	Johnny Bright	Cgy, Edm	1952 to 1964	
31	Joffrey Reynolds	Cgy	2004 to 2011	
30	Dave Thelen	Ott, Tor	1952 to 1964	
29	Andrew Harris	BC, Wpg, Tor	2010 to 2023	
28	Earl Lunsford	Cgy	1956 to 1963	

Most 100-Yard Rushing Games, Season

14	Mike Pringle	Mtl	1998	
10	Willie Burden	Cgy	1975	
10	Willard Reaves	Wpg	1984	
10	Robert Mimbs	Wpg	1991	
10	Mike Pringle	Mtl	1997	
9	8x: Jon Cornish	Cgy	2013	(Latest)

Most 1,000-Yard Seasons, Career			Career
11	George Reed	Ssk	1963 to 1975
9	Mike Pringle	Edm, Sac, Bal, Mtl	1992 to 2004
8	Kelvin Anderson	Cgy, BC	1996 to 2003
6	Joffrey Reynolds	Cgy	2004 to 2011
6	Charles Roberts	Wpg, BC	2001 to 2008
5	Johnny Bright	Cgy, Edm	1952 to 1964
5	Earl Lunsford	Cgy	1956 to 1963
5	Andrew Harris	BC, Wpg, Tor	2010 to 2023

Most 1,000-Yard Seasons, Consecutive			Years
8	Kelvin Anderson	Cgy, BC	1996 to 2003
6	George Reed	Ssk	1964 to 1969
6	Charles Roberts	Wpg	2002 to 2007
6	Joffrey Reynolds	Cgy	2005 to 2010

Highest Rushing Average, Career

Running backs:		Teams	Career	Atts	Yds
7.06	Willie Fleming	BC	1959 to 1966	868	6,125
6.66	Jon Cornish	Cgy	2007 to 2013	772	5,140

Highest Rushing Avg, Season			Year	Atts	Yds
9.72	Willie Fleming	BC	1963	127	1,234
8.71	Leo Lewis	Wpg	1960	106	923
8.53	Jim Thomas	Edm	1965	115	981
8.41	Willie Fleming	BC	1960	125	1,051

Most Rushing Yards QB, Career			Years
11,920	Damon Allen	Edm, Ott, Ham, Mem, BC, Tor	1985-2007
8,043	Tracy Ham	Edm, Tor, Bal, Mtl	1987-1999
5,653	Henry Burris	Ssk, Cgy, Ham, Ott	1997-2016

Most Rushing Yards QB, Season

1,096	Tracy Ham	Edm	1990	1,006	Kerry Joseph	Ott	2005
1,036	Damon Allen	Ott	1991	1,005	Tracy Ham	Edm	1989

Most Rushing Yards QB, Game			Date	Opp	Att
180	Nealon Greene	Edm	Jul 16/99	vs Ssk	14
170	Damon Allen	Edm	Oct 29/93	at BC	15
168	Ken Ploen	Wpg	Aug 28/58	vs BC	10
166	Tracy Ham	Edm	Aug 15/91	at Ott	13

RECEIVING

Most Receptions, Career			Career	
1,051	Nik Lewis **	Cgy, Mtl	2004 to 2017	(Corrected)
1,029	Geroy Simon	Wpg, BC, Ssk	1999 to 2013	

Most Receptions, Season			
160	Derrell Mitchell	Tor	1998
126	Allen Pitts	Cgy	1994
123	Don Narcisse	Ssk	1995
122	Michael Clemons	Tor	1997
120	Adarius Bowman	Edm	2016
118	Allen Pitts	Cgy	1991
116	James Murphy	Wpg	1986
116	Michael Clemons	Tor	1996
116	Brad Sinopoli	Ott	2018
113	Terry Greer	Tor	1983
112	Ben Cahoon	Mtl	2003
112	Jamel Richardson	Mtl	2011
112	Adarius Bowman	Edm	2014
112	Brandon Banks	Ham	2019
111	Darren Flutie	BC	1994
111	Gerald Wilcox	Wpg	1994
111	Dave Sapunjis	Cgy	1995

First-year Player:			Year
89	Derel Walker	Edm	2015
84	Marcus Grant	Bhm	1995
81	Chris Matthews	Wpg	2012
79	Matt Clark	BC	1991
78	Austin Mack	Mtl	1991

Most Years 100+ Receptions:	
Allen Pitts	4
8 players with ...	2

Most Receptions Per Game, Career (Min. 40 GP)				Rec	GP
5.49	Allen Pitts	Cgy	1990-2000	966	176
5.17	Luke Tasker	Ham	2013-2019	455	88
5.07	Derel Walker	Edm, Tor, Sk, Hm	2015-2023	477	94
5.04	Darren Flutie	BC, Edm, Ham	1991-2002	972	193

Most Receptions Per Game, Season (Min. 10 GP)				Rec	GP
8.89	Derrell Mitchell	Tor	1998	160	18
7.82	Chad Owens	Tor	2014	86	11
7.42	Derel Walker	Edm	2015	89	12

Most Receptions, Game			Date	Opp	Yds
16	Terry Greer	Tor	Aug 19/83	at Ott	230
16	Brian Wiggins	Cgy	Oct 23/93	at Ssk	230
16	Derrell Mitchell	Tor	Sep 26/98	at Edm	220
16	Arland Bruce III	Ham	Jul 31/10	at Ssk	272
15	George McGowan	Edm	Sep 3/73	at Ssk	249
15	Eugene Goodlow	Wpg	Nov 1/81	vs Cgy	184
15	Terry Greer	Tor	Oct 11/82	at Wpg	206
15	Don Narcisse	Ssk	Oct 31/93	at Tor	199
15	Darren Flutie	Edm	Aug 7/97	vs Wpg	231
15	Michael Clemons	Tor	Oct 4/97	vs BC	118
15	Andy Fantuz	Ham	Oct 1/16	vs Cgy	130
14	J.Walters, Ssk ('79), M.Levenseller, Cgy ('84), E.Streater BC ('89), L.Graham, BC ('90), R.Alexander, BC ('91), C.Mayfield, LV ('94), D.Flutie, BC ('94), D.Mitchell, Tor ('00)				

Most Consecutive Games With a Reception		Teams (Gms)	Streak Began	Last Game Of Streak
216	Don Narcisse	Ssk (216)	Sep 19/87	Nov 05/99
211	Terry Vaughn *	Cg (70), Ed (106), Ml(17), Hm(18)	Jun 29/95	Oct 21/06
188	Geroy Simon	BC (173), Ssk (15)	Jun 20/03	Nov 02/13
166	Nik Lewis	Cgy (166)	Jun 20/04	Jul 18/14
146	E.Arceneaux	BC (111), Ssk (11), Edm (24)	Jul 04/10	Aug 27/23
144	Ben Cahoon	Mtl (144)	Aug 21/02	Oct 29/10
137	Tony Gabriel	Ham (27), Ott (110)	Aug 22/73	Nov 01/81
125	Weston Dressler	Ssk (87), Wpg (38)	Aug 28/10	Oct 26/18
124	Jamel Richardson	Ssk (36), Mtl (88)	Aug 17/03	Jul 31/15
121	Darren Flutie	BC (5), Edm (34), Ham (82)	Aug 26/95	Sep 29/02
120	Craig Ellis	Cg (9), Sk (32), To (11), Ed (68)	Aug 14/83	Jul 31/93
119	Tom Scott	Wpg (9), Edm (96), Cgy (14)	Sep 05/77	Oct 20/84
111	Fred Stamps	Edm (111)	Aug 11/07	Oct 04/14
105	Bryan Burnham	BC (105)	Sep 19/14	Sep 24/22
96	Darrell K. Smith	Tor (96)	Jul 17/87	Oct 10/92
90	Milt Stegall	Wpg (90)	Sep 16/00	Oct 10/05
85	Allen Pitts	Cgy (85)	Sep 07/90	Oct 09/95
79	Greg Ellingson	Ot (44), Ed (26), Wp (8), Ml (1)	Aug 25/16	Sep 02/23
76	Marquay McDaniel	Cgy (76)	Sep 03/12	Jul 22/17
74	Andy Fantuz	Ssk (7), Ham (67)	Oct 23/10	Oct 21/16

* Note: Extensive 2024 research into Terry Vaughn's career indicates that he did no
he did not have any games in his 211-gm career without at least one reception.
This error persisted from CFL Guides published from 1996 onward. /sc

ALL-TIME CFL REGULAR SEASON INDIVIDUAL RECORDS TO 2023

RECEIVING

Most Targets, Season (Since 1994)

243	Derrell Mitchell	Tor	1998
216	Allen Pitts	Cgy	1994
214	Allen Pitts	Cgy	1991
207	Don Narcisse	Ssk	1995
198	Darren Flutie	BC	1994

Most Receiving Yards, Career

			Career
16,352	Geroy Simon	Wpg, BC, Ssk	1999 to 2013
15,153	Milt Stegall	Wpg	1995 to 2008

Most Receiving Yards, Season

2,036	Allen Pitts	Cgy	1994
2,003	Terry Greer	Tor	1983
2,000	Derrell Mitchell	Tor	1998
1,914	Hal Patterson	Mtl	1956
1,862	Milt Stegall	Wpg	1998
1,856	Geroy Simon	BC	2006
1,826	Darrell K. Smith	Tor	1990
1,812	Brian Kelly	Edm	1983
1,777	Jamel Richardson	Mtl	2011
1,764	Allen Pitts	Cgy	1991
1,757	Jerem'n Copeland	Mtl	2003
1,750	Geroy Simon	BC	2004
1,746	James Murphy	Wpg	1986
1,731	Darren Flutie	BC	1994
1,727	Mervyn Fernandez	BC	1985
1,715	Joey Walters	Ssk	1981

First-year Player:		Year
1,530	Matt Clark, BC	1991
1,457	D.Mitchell, Tor	1997
1,441	Dalton Schoen, Wp	2022
1,415	Joe Horn, Mem	1995

Cdn Record:		Year
1,662	T.Evanshen, Cgy	1967
1,655	D.Sapunjis, Cgy	1995
1,624	G.Wilcox, Wpg	1994
1,561	B.Cahoon, Mtl	2003

Most Receiving Yards Per Game, Season

				Yards	GP
147.2	Hal Patterson	Mtl	1956	1,914	13
125.2	Terry Greer	Tor	1983	2,003	16
113.3	Brian Kelly	Edm	1983	1,812	16
113.1	Allen Pitts	Cgy	1994	2,036	18

Most Receiving Yards, Game

			Date	Opp	Rec
338	Hal Patterson	Mtl	Sep 29/56	at Ham	11
319	Curtis Mayfield	LV	Sep 3/94	at Ott	14
308	Alfred Jackson	Wpg	Jul 14/94	vs Edm	7
275	Larry Thompson	Ham	Aug 25/95	at Wpg	8
275	Terry Vaughn	Edm	Aug 13/99	at Wpg	10
272	Arland Bruce III	Ham	Jul 31/10	at Ssk	16
270	Tyron Gray	BC	Sep 13/81	at Edm	9
266	Brian Kelly	Edm	Oct 15/83	vs Mtl	13
266	Alfred Jackson	BC	Jul 19/97	vs Wpg	6
260	Chris DeFrance	Ssk	Aug 5/83	at Edm	9
259	Mervyn Fernandez	BC	Aug 17/85	vs Cgy	7
258	Bob Simpson	Ott	Sep 29/56	vs Tor	8
257	Tony Akins	Ham	Oct 10/99	at Wpg	8
255	Andy Fantuz	Ssk	Sep 17/10	vs Cgy	10
254	Stephen Jones	Ott	Jul 9/92	vs Tor	10
254	Milt Stegall	Wpg	Jul 20/06	at Edm	10
253	Hugh Oldham	Ott	Aug 19/71	at Tor	7
251	Darren Flutie	BC	Oct 22/94	at Bal	12
249	George McGowan	Edm	Sep 3/73	at Ssk	16
249	Kamar Jorden	Cgy	Aug 25/18	vs Wpg	10
247	Alfred Jackson	BC	Aug 21/02	vs Mtl	7

Most 1,000-Yard Receiving Seasons, Career

11	Terry Vaughn	Four teams
10	Milt Stegall	Wpg
9	Allen Pitts	Cgy
9	Darren Flutie	BC, Edm, Ham
9	Ben Cahoon	Mtl
9	Geroy Simon	Wpg, BC, Ssk
9	Nik Lewis	Cgy

Consec. 1000-Yard Seasons:

Terry Vaughn	11
Milt Stegall	9
Geroy Simon	9
Nik Lewis	9
Ben Cahoon	8
Don Narcisse	6
Darren Flutie	6

Most 100-Yard Receiving Games, Career

			Career	GP	200+
64	Allen Pitts	Cgy	1990-2000	176	0
63	Geroy Simon	Wpg, BC, Ssk	1999-2013	238	3
54	Milt Stegall	Wpg	1995-2008	199	3
47	Derrell Mitchell	Tor, Edm	1997-2007	174	1
41	Brian Kelly	Edm	1979-1987	137	6
41	Earl Winfield	Tor, Edm	1987-1997	130	0
40	Darren Flutie	BC, Edm, Ham	1991-2002	193	4
40	Tom Scott	Wpg, Edm, Cgy	1974-1984	169	0
37	James Murphy	Wpg	1983-1990	121	1
36	Adarius Bowman	Ssk, Wpg, Edm	2008-2018	141	3
35	Terry Vaughn	Cgy, Edm, Mtl, Hm	1985-1995	114	1
35	Ray Alexander	Cgy, BC, Ott	1995-2006	114	1

PASSING

Most 100-Yard Receiving Games, Career

			Career	GP	200+
34	Hal Patterson	Mtl, Ham	1954-1967	145	3
34	Don Narcisse	Ssk	1987-1999	216	0
32	Tommy-Joe Coffey	Edm, Ham, Tor	1959-1973	200	0
32	Ben Cahoon	Mtl	1998-2010	224	0
31	Jim Sandusky	BC, Edm	1984-1998	165	1
31	Weston Dressler	Ssk, Wpg	2008-2018	161	0
30	Chris Armstrong	Five teams	1991-1999	129	1
30	Nik Lewis	Cgy, Mtl	2004-2017	226	0
30	S.J. Green	Mtl, Tor	2007-2019	170	0

Most 100-Yard Receiving Games, Season

12	Jamel Richardson	Mtl	2011
11	Hal Patterson *	Mtl	1956
11	Joey Walters	Ssk	1981
11	Terry Greer *	Tor	1983
11	Allen Pitts	Cgy	1994
11	Geroy Simon	BC	2006
10	Brandon Zylstra	Edm	2017
10	Brandon Banks	Ham	2018

Others (Club Records)

9	Milt Stegall	Wpg	2002
8	Gerald Alphin	Ott	1989

* Record for consecutive gms: 8 by H.Patterson & T.Greer

Most 200-Yard Receiving Games, Career

			Career
6	Brian Kelly	Edm	1979-1987
5	Terry Greer	Tor	1979-1987
4	Darren Flutie	BC, Edm, Ham	1991-2002

Most 200-Yard Receiving Games, Season

3	Terry Greer	Tor	1983
2	8x: latest G.Simon	BC	2003

Highest Receiving Avg, Career (Min. 150 rec)

				Yards	Rec
22.4	Whit Tucker	Ott	1962-1970	6,092	272
22.0	Bob Simpson	Ott	1950-1962	6,034	274
20.7	Hugh Oldham	Ott	1970-1974	3,504	169
20.6	Hal Patterson	Mtl, Ham	1954-1967	9,473	460

Highest Avg. Gain Receiving, Season (Min. 30 rec)

				Yards	Rec
28.3	Rupe Andrews	Cgy	1954	904	32
26.5	Milt Stegall	Wpg	1997	1,616	61
25.7	Margene Adkins	Ott	1968	821	32

Most Passing Yards, Career

			Career
79,816	Anthony Calvillo	LV, Ham, Mtl	1994 to 2013

Most Passing Yards, Season

6,619	Doug Flutie	BC	1991
6,225	Kent Austin	Ssk	1992
6,092	Doug Flutie	Cgy	1993
6,041	Anthony Calvillo	Mtl	2004
6,023	David Archer	Sac	1993
5,945	Doug Flutie	Cgy	1992
5,891	Anthony Calvillo	Mtl	2003
5,830	Mike Reilly	Edm	2017
5,754	Kent Austin	Ssk	1993
5,726	Doug Flutie	Cgy	1994
5,720	Doug Flutie	Tor	1996
5,693	Henry Burris	Ott	2015
5,663	Ricky Ray	Edm	2008
5,648	Warren Moon	Edm	1983
5,633	Anthony Calvillo	Mtl	2008
5,562	Mike Reilly	Edm	2018
5,556	Anthony Calvillo	Mtl	2005
5,554	Mike Reilly	Edm	2016

Most Passing Yards, 1st Year

6,023	David Archer	Sac	1993
4,247	Tobin Rote	Tor	1960
3,767	B.J. Tolliver	Shr	1995

Cdn Record:

3,641	Russ Jackson	Ott	1969
3,349	Nathan Rourke	BC	2022
3,332	Russ Jackson	Ott	1667
3,187	Russ Jackson	Ott	1968
2,910	Russ Jackson	Ott	1963
2,892	Gerry Dattilio	Mtl	1980

Most Times Led CFL:

Sam Etcheverry	6
Ron Lancaster	6
Doug Flutie	5
Brock, Calvillo, Reilly	4

Most Passing Yards, Game

			Date	Opp	Att	Com	TD
713	Matt Dunigan	Wpg	Jul 14/94	vs Edm	52	33	5
601	Danny Barrett	BC	Aug 12/93	vs Tor	45	30	5
586	Sam Etcheverry	Mtl	Oct 16/54	vs Ham	36	26	5
582	Doug Flutie	BC	Oct 12/91	vs Edm	55	36	3
561	Sam Etcheverry	Mtl	Sep 29/56	vs Ham	48	26	3
558	Kent Austin	Ssk	Aug 13/92	vs BC	62	40	1
556	Doug Flutie	Cgy	Aug 6/93	at Ott	38	24	3
555	Warren Moon	Edm	Oct 15/83	vs Mtl	51	31	5
553	Peter Liske	Cgy	Sep 29/68	vs Ssk	39	29	5
551	Anthony Calvillo	LV	Sep 3/94	at Ott	40	24	4
547	Doug Flutie	Cgy	Oct 23/93	at Ssk	56	37	4
546	Kent Austin	Ssk	Oct 23/93	vs Cgy	45	33	6

ALL-TIME CFL REGULAR SEASON INDIVIDUAL RECORDS TO 2023

PASSING

Most Passing Yards, Game			Date	Opp	Att	Com	TD
546	Jeff Garcia	Cgy	Sep 4/95	vs Edm	42	33	3
542	Anthony Calvillo	Ham	Oct 25/96	at Mtl	50	37	3
540	Jason Maas	Edm	Jul 30/04	vs Wpg	30	27	4
525	Danny McManus	Ham	Jun 25/04	vs Wpg	44	23	3
524	Tobin Rote	Tor	Aug 19/60	vs Mtl	54	38	5
Canadian Record:							
488	Nathan Rourke	BC	Aug 13/22	at Cgy	52	39	2
477	Nathan Rourke	BC	Aug 6/22	vs Edm	37	34	5

Most 300-yard Passing Games, Career			Career
125	Anthony Calvillo	LV, Ham, Mtl	1994-2013
93	Henry Burris	Cgy, Ssk, Ham, Ott	1997-2016
91	Ricky Ray	Edm, Tor	2002-03, 2005-18
74	Doug Flutie	BC, Cgy, Tor	1990-1997
65	Damon Allen	Edm, Ott, Hm, Me, BC, Tor	1985-2007

Most 300-yard Passing Games, Season

14	Doug Flutie	BC	1991	12	Anthony Calvillo	2008
13	Anthony Calvillo	Mtl	2004	12	Ricky Ray	2008
13	Ricky Ray	Tor	2017	12	Mike Reilly	2016
12	Sam Etcheverry	Mtl	1956	12	Mike Reilly	2017
12	Anthony Calvillo	Mtl	2003	12	Jeremiah Masoli	2018

Most Consecutive 300-yard Passing Games				Dates
9	Sam Etcheverry	Mtl	1956	Aug 25/56 to Oct 6/56
9	Kent Austin	Ssk	1991	Aug 21/91 to Oct 14/91
9	Jeremiah Masoli	Ham	2017-18	Oct 6/17 to Jul 5/18
8	Anthony Calvillo	Mtl	2012	Jul 6/12 to Aug 31/12
8	Mike Reilly	Edm	2015-16	Oct 17/15 to Jul 28/16
7	Mike Reilly	Edm	2017	Sep 4/17 to Oct 21/17

Most 400-yard Passing Games, Career			Career
29	Anthony Calvillo	LV, Ham, Mtl	1994-2013
29	Doug Flutie	BC, Cgy, Tor	1990-1997
19	Kent Austin	Ssk, BC, Tor, Wpg	1987-1996
18	Danny McManus	Wpg, BC, Edm, Ham, Cgy	1990-2006

Most 400-yard Passing Games, Season

7	Doug Flutie	BC	1991
7	Doug Flutie	Cgy	1993
6	Anthony Calvillo	Mtl	2005

Most Consecutive 400-yard Passing Games				Dates
5	Doug Flutie	Cgy	1993	Jul 17/93 to Aug 6/93
4	Kent Austin	Ssk	1991	Sep 1/91 to Sep 21/91
3	Warren Moon	Edm	1982	Oct 10/82 to Oct 23/82

Most Pass Attempts, Career			Career
9,437	Anthony Calvillo	LV, Ham, Mtl	1994 to 2013
9,138	Damon Allen	Six teams	1985 to 2007

Most Pass Attempts, Season

770	Kent Austin	Ssk	1992
730	Doug Flutie	BC	1991
715	Kent Austin	Ssk	1993
715	Ricky Ray	Edm	2005
703	Doug Flutie	Cgy	1993
701	David Archer	Sac	1993
690	Anthony Calvillo	Mtl	2004
688	Doug Flutie	Cgy	1992
682	Anthony Calvillo	Mtl	2008
678	Henry Burris	Ott	2015

First Year:

701	David Archer, Sac	1993
494	Brian Ransom, Mtl	1986
475	Kerry Joseph, Ott	2003

Cdn Record:

387	Gerry Dattilio, Mtl	1982
358	Russ Jackson, Ott	1969
324	Nathan Rourke, BC	2022

Most Pass Attempts, Game			Date	Opp	At-Cm-Yds
65	Kent Austin	Ssk	Sep 15/91	vs Edm	65-36-457
63	Doug Flutie	Cgy	Aug 7/92	at Ssk	63-31-481
62	Joe Adams	Ssk	Jul 29/83	vs Tor	62-31-405
62	Kent Austin	Ssk	Aug 13/92	vs BC	62-40-558
62	Darian Durant	Ssk	Aug 6/10	at Mtl	62-35-442
60	Kent Austin	Ssk	Jul 15/92	at Edm	60-34-406
60	Anthony Calvillo	Ham	Jul 15/95	at Bhm	60-35-405
59	Marcus Crandell	Cgy	Sep 10/04	at Edm	59-34-315
58	Dieter Brock	Ham	Jul 8/84	vs Ssk	58-37-415
58	Matt Dunigan	Bhm	Aug 18/95	vs Cgy	58-37-433
57	Danny Barrett	Cgy	Aug 8/91	vs BC	57-32-408
57	Kent Austin	Ssk	Jul 8/92	vs Cgy	57-39-393
57	Damon Allern	BC	Sep 26/97	vs Ham	57-34-392

PASSING

Longest Pass Completion			Date	Opp	Pass Receiver
109	Sam Etcheverry	Mtl	Sep 22/56	vs Ham	Hal Patterson
109	Jerry Keeling	Cgy	Sep 27/66	at Wpg	Terry Evanshen
109	Damon Allen	BC	Aug 21/02	vs Mtl	Albert Jackson
108	Tobin Rote	Tor	Sep 10/61	vs Ssk	Jim Rountree
108	Joe Zuger	Ham	Sep 6/71	vs Tor	Dave Fleming
108	Mike Reilly	Edm	Jul 28/17	vs BC	Vidal Hazelton
107	Jim Van Pelt	Wpg	Oct 25/58	vs Cgy	Ernie Pitts
107	Russ Jackson	Ott	Sep 19/64	at Mtl	Ted Watkins
107	Kent Austin	Ssk	Sep 2/90	vs Wpg	Jeff Fairholm
106	Joe Kapp	BC	Sep 24/62	vs Wpg	Willie Fleming
106	Joe Kapp	BC	Sep 21/63	at Ham	Willie Fleming
106	Mike Nott	BC	Sep 16/79	at Edm	Leon Bright
106	Rick Worman	Ssk	Jul 18/91	at Cgy	Willis Jacox
106	Doug Flutie	Cgy	Oct 30/94	vs Ham	Demetrius Smith

Most Pass Completions, Career			Career
5,892	Anthony Calvillo	LV, Ham, Mtl	1994 to 2013

Most Pass Completions, Season

481	Henry Burris	Ott	2015
479	Ricky Ray	Edm	2005
474	Ricky Ray	Tor	2017
472	Anthony Calvillo	Mtl	2008
466	Doug Flutie	BC	1991
459	Kent Austin	Ssk	1992
448	Mike Reilly	Edm	2016
447	Mike Reilly	Edm	2017
437	Anthony Calvillo	Mtl	2005

First Year:

403	David Archer, Sac	1993
285	Cleo Lemon, Tor	2010
273	BJ Tolliver, Shr	1995

Cdn Record:

255	Nathan Rourke, BC	2022
194	Gerry Dattilio, Mtl	1982
193	Russ Jackson, Ott	1969
189	Russ Jackson, Ott	1967

Most Pass Completions, Game			Date	Opp	At-Cm-Yds
45	Henry Burris	Ott	Oct 1/15	vs Mtl	53-45-504
44	Anthony Calvillo	Mtl	Oct 4/08	at Ham	53-44-472
44	Trevor Harris	Ott	Aug 11/18	vs Mtl	54-44-487
41	Dieter Brock	Wpg	Oct 3/81	at Ott	47-41-449
41	Kent Austin	Ssk	Oct 31/93	at Tor	51-41-507
40	Kent Austin	Ssk	Aug 13/92	vs BC	62-40-558
40	Ricky Ray	Edm	Aug 20/05	vs Tor	56-40-414
40	Ricky Ray	Tor	Jul 24/17	vs Ott	55-40-367
39	Kent Austin	Ssk	Jul 8/92	vs Cgy	57-39-393
39	Khari Jones	Wpg	Sep 27/02	at BC	55-39-380
39	Ricky Ray	Tor	Oct 24/13	vs Wpg	45-39-505
39	Trevor Harris	Ott	Jul 08/16	vs Cgy	50-39-396
39	Nathan Rourke	BC	Jun 25/22	vs Tor	45-39-436
39	Nathan Rourke	Ott	Aug 13/22	at Cgy	52-39-488

Most Consecutive Pass Completions, Single Game				
23	Jeremiah Masoli	Ham	Jul 23/16	at Edm
22	Jason Maas	Edm	Oct 4/08	vs Wpg
20	Ricky Ray	Edm	Sep 20/09	at Ssk
19	Matt Nichols	Wpg	Jul 19/19	vs Ott
18	Henry Burris	Ott	Aug 23/15	at Tor
18	Joe Paopao	BC	Sep 22/79	vs Tor
17	Mike Rae	Tor	Aug 27/75	at Mtl
16	Cody Fajardo	Mtl	Oct 9/23	vs Ott

From Start of Gm:
Jake Maier, CGY
16
Aug 29/21 at Wpg

Most Attempts without an Incompletion, Game					Atts	Com
14	Jordan Case	Ott	Oct 5/80	vs Mtl	14	14

Highest Pass Completion Pct, Career (Min. 1,000 att)

70.7	Trevor Harris	Tor, Ott, Edm, Mtl	2012 to 2022
68.2	Ricky Ray	Edm, Tor	2002 to 2003, 2005 to 2018
67.5	Dave Dickenson	Cgy, BC	1997 to 2000, 2003 to 2008
67.1	Michael Reilly	BC, Edm	2011 to 2021

Highest Pass Completion Pct, Season				Atts	Com
78.7	Nathan Rourke	BC	2022	324	255
77.2	Ricky Ray	Tor	2013	303	234
74.5	Ricky Ray	Tor	2016	298	222
74.0	Dave Dickenson	BC	2005	342	253
73.3	Trevor Harris	Ott	2016	330	242
72.2	Dane Evans	Ham	2019	413	298
72.0	Anthony Calvillo	Mtl	2009	550	396
71.8	Trevor Harris	Edm	2019	538	382
71.6	Cody Fajardo	Mtl	2023	443	317
71.5	Cody Fajardo	Ssk	2019	473	338
71.0	Trevor Harris	Tor	2015	538	382
71.0	Matt Nichols	Wpg	2017	579	411

Minimum:
250 Pass atts

Min. 200 Atts:
73.1 N.Arbuckle

ALL-TIME CFL REGULAR SEASON INDIVIDUAL RECORDS TO 2023

PASSING

Highest Completion Pct, Single Game

					Atts	Com
Min. 30 attempts:						
91.9	Nathan Rourke	BC	Aug 06/22	vs Edm	37	34
90.3	Trevor Harris	Ott	Jul 13/16	at Tor	31	28
90.0	Jason Maas	Edm	Jul 30/04	vs Wpg	30	27
90.0	Henry Burris	Ham	Jul 21/12	vs Mtl	30	27
88.9	Henry Burris	Ott	Aug 23/15	at Tor	36	32
88.2	Mike Reilly	BC	Sep 28/19	vs Mtl	34	30
87.9	Danny Barrett	Cgy	Oct 27/91	at Edm	33	29
87.9	Bo Levi Mitchell	Cgy	Jul 26/13	at Wpg	33	29
Min. 20 attempts:						
95.0	Ricky Ray	Tor	Jul 19/13	at Wpg	20	19
92.0	Ricky Ray	Edm	Oct 31/08	vs Mtl	25	23
91.7	Jake Maier	Cgy	Aug 4/23	vs Tor	24	22
90.9	Casey Printers	BC	Aug 13/04	at Ham	22	20
90.9	Bo Levi Mitchell	Cgy	Jun 23/18	at Tor	22	20

Most TD Passes, Career

			Career
455	Anthony Calvillo	LV, Ham, Mtl	1994 to 2013
394	Damon Allen	Six teams	1985 to 2007
373	Henry Burris	Cgy, Ssk, Ham, Ott	1997 to 2016

Most TD Passes, Season

48	Doug Flutie	Cgy	1994
47	Doug Flutie	Tor	1997
46	Khari Jones	Wpg	2002
44	Doug Flutie	Cgy	1993
43	Anthony Calvillo	Mtl	2008
43	Henry Burris	Ham	2012
40	Peter Liske	Cgy	1967
39	Henry Burris	Cgy	2008
38	Tobin Rote	Tor	1960
38	Doug Flutie	BC	1991
38	Henry Burris	Cgy	2010

First Year:

38	Tobin Rote, Tor	1960
35	David Archer, Sac	1993

Cdn Record:

33	Russ Jackson, Ott	1969
25	Russ Jackson, Ott	1967
25	Russ Jackson, Ott	1968
25	Nathan Rourke, BC	2022

Most Times Led CFL:

6 Ron Lancaster

Most TD Passes, Game			Date	Opp	Note:
8	Joe Zuger	Ham	Oct 15/62	vs Ssk	Came in 1st career start
7	Jim Van Pelt	Wpg	Aug 29/59	at Ssk	
7	Tobin Rote	Tor	Oct 1/60	vs Mtl	
7	Tobin Rote	Tor	Oct 30/60	vs Mtl	
7	Rickey Foggie	Tor	Sep 29/90	vs Ham	
6	14x - Latest H.Burris, Ott		Nov 7/15	vs Ham	(most recent with 6 TDs)

Most Consecutive Games, TD Pass

			Span
34	Sam Etcheverry	Mtl	Sep 25/54 to Oct 27/56
26	Travis Lulay	BC	Aug 19/11 to Oct 12/12
23	Dieter Brock	Wpg	Aug 28/81 to Oct 17/82
23	Anthony Calvillo	Mtl	Jul 01/12 to Aug 08/13
22	Kent Austin	Ssk (14) / BC (8)	Jul 24/93 to Aug 27/94
21	Doug Flutie	Tor	Oct 20/96 to Oct 26/97
21	Anthony Calvillo	Mtl	Jun 26/08 to Jul 23/09
21	Bo Levi Mitchell	Cgy	Jul 13/15 to Aug 04/16
19	Tracy Ham	Edm	Oct 12/91 to Oct 24/92
18	Khari Jones	Wpg	Nov 02/01 to Oct 27/02
18	Zach Collaros	Ham	Jul 02/15 to Sep 24/16
18	Mike Reilly	Edm	Aug 20/16 to Aug 17/17
18	Matt Dunigan	Edm	Oct 02/92 to Oct 15/93
17	David Archer	Sac	Aug 05/93 to Jul 30/94
17	Kevin Glenn	Ham	Sep 18/10 to Sep 5/11
17	Bo Levi Mitchell	Cgy	Aug 19/16 to Aug 3/17
17	Zach Collaros	Wpg	Jul 04/22 to Jun 16/23

Note: TD pass streaks are deemed to continue if a QB dresses but does not participate in the game for any plays.

Most Interceptions Thrown, Career

			Career
396	Ron Lancaster	Ott, Ssk	1960 to 1978

Most Interceptions Thrown, Season

34	Tom Dublinski	Tor	1955	31	Damon Allen	Ott	1991
33	Carroll Williams	Mtl	1968	31	Don Jonas	Wpg	1971
33	Paul Brothers	BC	1969	31	Sonny Wade	Mtl	1970
32	Mike Kerrigan	Ham	1990	31	Bernie Faloney	Ham	1960

Most Interceptions Thrown, Game				Opp
7	Bernie Faloney	Ham	Oct 13/58	at Tor
7	Al Dorow	BC	Oct 25/58	at Edm
7	Sonny Wade	Mtl	Sep 24/72	at Cgy
7	Matt Dunigan	Tor	Jul 20/90	at Wpg

PASSING

Most Consec. Pass Attempts Without an Interception *

323	Darian Durant	Ssk	Jul 26/14 to Aug 20/16
247	Ricky Ray	Tor	Oct 27/12 to Oct 14/13
236	Kevin Glenn	Wpg	Jul 13/07 to Sep 09/07
235	Dave Dickenson	Cgy	Jul 14/00 to Sep 22/00
228	Trevor Harris	Ot/Ed	Oct 13/18 to Jul 20/19
224	Mike Reilly	Edm	Oct 10/16 to Jul 28/17
213	Darian Durant	Ssk	Oct 27/12 to Sep 1/13
211	Ricky Ray	Tor	Oct 9/13 to Jul 18/14
209	Kerry Joseph	Sk-To	Sep 29/07 to Jul 10/08
202	Anthony Calvillo	Mtl	Aug 27/11 to Oct 10/11
197	Henry Burris	Ott	Jul 17/15 to Aug 30/15
182	Damon Allen	BC	Oct 19/98 to Jul 29/99
179	M.Bethel-Thompson	Tor	Jul 25/19 to Sep 7/19

* Record covers all games across 1995-2023

Lowest Interception Pass %, Season (Min 300 Att)

				Atts	Ints
0.7%	Ricky Ray	Tor	2013	303	2
1.1%	Anthony Calvillo	Mtl	2009	550	6
1.1%	Danny Barrett	Cgy	1991	438	5

Highest Pass Efficiency Rating, Career (Min. 1,000 Atts)

110.2	Dave Dickenson	BC, Cgy	1997-2008
102.5	Trevor Harris	Five teams	2012 to 2023
101.6	Zach Collaros	Tor, Ham, Sk, Wp	2012 to 2023
98.3	Ricky Ray	Edm, Tor	2002 to 2018
98.1	Vernon Adams Jr.	Ham, Mtl, Ssk, BC	2016 to 2023

Highest Pass Efficiency Rating, Season

126.4	Ricky Ray	Tor	2013	116.2	Zach Collaros	Wpg	2022
123.6	Nathan Rourke	BC	2022	116.0	Trevor Harris	Ott	2016
118.8	Dave Dickenson	BC	2005	115.0	Casey Printers	BC	2004
118.2	Ken Ploen	Wpg	1962	114.1	D.Dickenson	Cgy	2000

YARDS FROM SCRIMMAGE

Most Yards from Scrimmage, Career

			Career
20,255	Mike Pringle	Edm, Sac, Bal, Mtl	1992 to 2004
18,888	George Reed	Ssk	1963 to 1975
16,546	Geroy Simon	Wpg, BC, Ssk	1999 to 2013

Most Yards from Scrimmage, Season

				Rush	Recg	Per G	GP
2,414	Mike Pringle	Bal	1994	1,972	442	134.1	18
2,414	Mike Pringle	Mtl	1998	2,065	349	142.0	17
2,207	Robert Mimbs	Wpg	1991	1,769	438	122.6	18
2,157	Jon Cornish	Cgy	2013 (Cdn)	1,813	344	126.9	17
2,140	Willard Reaves	Wpg	1984	1,733	407	133.8	16
2,127	Willie Burden	Wpg	1975	1,896	231	132.9	16
2,111	Mike Pringle	Mtl	2000	1,778	333	124.2	17
2,102	Charles Roberts	Wpg	2003	1,554	548	116.8	18

Most Yards from Scrimmage per Game

				Rush	Recg	GP
156.8	Hal Patterson	Mtl	1956	125	1,914	13
142.0	Mike Pringle	Mtl	1998	2,065	349	17
136.6	George Dixon	Mtl	1962	1,520	393	14
134.1	Mike Pringle	Bal	1994	1,972	442	18
133.8	Willard Reaves	Wpg	1984	1,733	407	16
133.6	Troy Mills	Sac	1994	1,230	774	15
132.9	Willie Burden	Cgy	1975	1,896	231	16

Most Yds from Scrimmage, Single Game					Rush	Rec
338	Hal Patterson	Mtl	Sep 29/56	at Ham	0	338
319	Dick Smith	Mtl	Sep 28/69	vs Tor	145	174
319	Curtis Mayfield	LV	Sep 3/94	at Ott	0	319
308	Alfred Jackson	Wpg	Jul 14/94	vs Edm	0	308
299	Ed Buchanan	Ssk	Aug 28/64	at Edm	198	101
292	Alvin 'Skip' Walker	Ott	Oct 23/82	vs Cgy	203	89
287	Ron Stewart	Ott	Oct 10/60	at Mtl	287	0
275	Larry Thompson	Ham	Aug 25/95	at Wpg	0	275
275	Terry Vaughn	Edm	Aug 13/99	at Wpg	0	275
272	Arland Bruce III	Ham	Jul 31/10	at Ssk	0	272
270	Tyron Gray	BC	Sep 13/81	at Edm	0	270
266	Brian Kelly	Edm	Oct 15/83	vs Mtl	0	266
266	Alfred Jackson	BC	Jul 19/97	vs Wpg	0	266
263	Blaise Bryant	Wpg	Sep 17/94	at Ham	249	14
260	Chris DeFrance	Ssk	Aug 5/83	at Edm	0	260
260	Keyvan Jenkins	BC	Aug 1/85	at Tor	206	54
259	Mervyn Fernandez	BC	Aug 17/85	vs Cgy	0	259

ALL-TIME CFL REGULAR SEASON INDIVIDUAL RECORDS TO 2023

COMBINED YARDS

Most Combined Yards, Career			Career	
25,438	Michael Clemons	Tor	1989 to 2000	KR: 13,082; Scrm: 12,356
24,007	Henry Williams	Edm	1986 to 2000	KR: 20,257; Scrm: 3,750

Most Combined Yards, Season				Rush	Recg	Punt	KOR	FGM
3,863	Chad Owens	Tor	2012	25	1,328	828	1,588	94
3,840	Michael Clemons	Tor	1997	315	1,085	1,070	1,117	253
3,761	Eric Blount	Wpg	1998	544	339	1,051	1,695	132
3,455	Corey Holmes	Ssk	2005	899	523	835	1,157	41
3,353	Jason Armstead	Ott	2005	44	1,307	699	1,082	221
3,345	Chad Owens	Tor	2011	14	722	754	1,750	105
3,300	Michael Clemons	Tor	1990	519	905	1,045	831	0
3,288	Chad Owens	Tor	2010	11	576	1,060	1,216	425
3,241	Albert Johnson III	Wpg	2000	16	778	664	1,506	277
3,228	Mike Pringle	Bal	1994	1,972	442	0	814	0
3,181	Chris Rainey	BC	2017	226	494	690	1,671	100

Most Combined Yards, Game					Kick R	Rush	Recg
496	Diontae Spencer	Ott	Oct 27/17	vs Ham	363	0	133
474	Albert Johnson III	Wpg	Jul 21/00	at Edm	321	0	153
441	Larry Taylor	Cgy	Jul 7/12	at Tor	428	0	13
402	Chad Owens	Tor	Sep 3/12	at Ham	226	0	176
401	Raghib Ismail	Tor	Jul 9/92	at Ott	277	73	51
400	Earl Winfield	Ham	Sep 5/88	vs Tor	268	0	132
382	Devonte Dedmon	Ott	Aug 2/19	at Mtl	382	0	0
381	Hal Patterson	Mtl	Sep 29/56	vs Ham	43	0	338
363	Anthony Cherry	BC	Aug 4/89	at Ham	259	55	49
348	Marcus Thigpen	Ham	Jul 2/10	at Wpg	340	8	0
345	Bashir Levingston	Tor	Aug 24/05	vs Cgy	345	0	0
341	Terry Williams	BC	Oct 15/22	vs Wpg	341	0	0

FIELD GOALS

Most Field Goal Attempts, Career			Career
1,203	Lui Passaglia	BC	1976 to 2000

Most Field Goal Attempts, Season

74	Paul Osbaldiston	Ham	1989	70	J.Medlock	Wpg	2017
73	Dave Cutler	Edm	1977	69	Dave Cutler	Edm	1975
72	Carlos Huerta	Bal	1995	69	M.McLoughlin	Cgy	1969

Most Field Goals Attempted, Game					
9	Trevor Kennerd	Wpg	Oct 11/81	vs Tor	(Made 7-of-9)
9	Lui Passaglia	BC	Nov 5/83	vs Ott	(Made 6-of-9)
9	David Ridgway	Ssk	Jul 29/84	at Ott	(Made 8-of-9)
9	Jerry Kauric	BC	Nov 1/87	vs BC	(Made 5-of-9)
9	Paul Osbaldiston	Ham	Sep 22/96	at Ott	(Made 8-of-9)

Longest FG Made (measured from the point of the kick to the goal line)

Yds	Player	Tm	Date	Opp	Site
63*	Paul McCallum	Ssk	Oct 27/01	Edm	Taylor Field

Note: This record was reviewed using video evidence provided by the team which indicates that the actual distance was 63 yards.

Yds	Player	Tm	Date	Opp	Site
60	David Ridgway	Ssk	Sep 6/87	Wpg	Taylor Field
59	Dave Cutler	Edm	Oct 28/70	Ssk	Taylor Field
59	Paul Watson	Ssk	Jul 12/81	Wpg	Taylor Field
58	Bill Mitchell	Edm	Aug 17/64	Cgy	McMahon Stadium
58	Dave Cutler	Edm	Sep 24/73	Ham	Ivor Wynne Stadium
58	Bernie Ruoff	Wpg	Aug 12/75	Cgy	McMahon Stadium
58	Mark McLoughlin	Cgy	Oct 9/88	Ssk	Taylor Field
58	Sean Fleming	Edm	Jul 31/93	Sac	Hornet Field
58	Paul McCallum	Ssk	Oct 24/99	Ham	Taylor Field
58	Justin Medlock	Wpg	Jun 24/16	Mtl	Investors Group Field
58	Brett Maher	Ham	Oct 1/16	Cgy	Tim Hortons Field
58	Seth Small	Ham	Aug 26/22	Tor	BMO Field
57	Zenon Andrusyshyn	Tor	Sep 14/80	Ssk	Taylor Field
57	Bob Macoritti	Ssk	Oct 19/80	Edm	Taylor Field
57	Bernie Ruoff	Ham	Jul 20/84	Cgy	McMahon Stadium
57	J.T. Hay	Cgy	Sep 14/84	Ott	McMahon Stadium
57	Paul Osbaldiston	Ham	Nov 4/90	Wpg	Winnipeg Stadium
57	Troy Westwood	Wpg	Sep 23/94	BC	Winnipeg Stadium
57	Troy Westwood	Wpg	Jul 29/96	Cgy	Winnipeg Stadium
57	Paul Osbaldiston	Ham	Oct 13/97	Cgy	McMahon Stadium
57	Paul McCallum	Ssk	Sep 28/03	Tor	Taylor Field
57	Noel Prefontaine	Edm	Sep 10/10	Cgy	Commonwealth Stadium
57	Justin Medlock	Ham	Sep 11/11	Mtl	Molson Stadium
57	Justin Medlock	Ham	Oct 2/15	Cgy	Tim Horton's Field
57	Brett Lauther	Ssk	Jun 20/19	Ott	TD Place
57	Brett Lauther	Ssk	Jul 2/22	Mtl	Mosaic Stadium

FIELD GOALS

Longest Field Goal Attempt *			Date	Opp	Site
71	Dave Cutler	Edm	Oct 16/77	at Ssk	Taylor Field
70	J.T. Hay	Cgy	Sep 7/80	at Wpg	Winnipeg Stadium
68	Carlos Huerta	LV	Oct 23/94	at Ssk	Taylor Field
67	Troy Westwood	Wpg	Sep 7/97	vs Tor	Winnipeg Stadium
66	Sean Fleming	Edm	Jul 13/02	vs Tor	Commonwealth Stad

(Excludes "onside" kicks as above i.e. Legitimate attempts only)

Most Field Goals Made, Career			Career
875	Lui Passaglia	BC	1976 to 2000
722	Paul McCallum	BC, Ott, Ssk	1993 to 2016

Most Field Goals Made, Season				Att	First Year Player		
60	Justin Medlock	Wpg	2016	68	51	Lewis Ward	2018
59	David Ridgway	Ssk	1990	72	43	D.Igwebuike	1994
57	Carlos Huerta	Bal	1995	72	40	S.DeAngelis	2005
56	Roman Anderson	SA	1995	65			
56	Sandro DeAngelis	Cgy	2006	65			
56	Justin Medlock	Wpg	2017	70			
56	Rene Paredes	Cgy	2016	64			
55	David Ridgway	Ssk	1988	66			
55	Lance Chomyc	Tor	1991	65			
55	Damon Duval	Mtl	2009	63			

Most Field Goals Made, Game			Date	Opp	At/Md	LG	Yds
8	David Ridgway	Ssk	Jul 29/84	at Ott	9/8	50	275
	(FGs: 41, 30, 21, 27, 20, 40, 50 & 46 yards)						
8	David Ridgway	Ssk	Jul 23/88	vs Edm	8/8	42	267
	(FGs: 37, 16, 37, 35, 25, 36, 39 & 42 yards)						
8	Mark McLoughlin	Cgy	Aug 5/96	vs Ssk	8/8	52	286
	(FGs: 35, 52, 24, 47, 39, 15, 42 & 32 yards)						
8	Paul Osbaldiston	Ham	Sep 22/96	at Ott	9/8	48	257
	(FGs: 32, 35, 32, 41, 48, 14, 23 & 32 yards)						

Revised Statistical Treatment - "Onside" Field Goal Attempts:

In 2017, CFL coaches requested that FG placements made purely for field positior such as "onside kicks" be treated not as FG misses. This was made so that kickers not be unfairly penalized in what is not a legitimate attempt to make a field goal The CFL Rulebook was changed to reflect this statistical treatment.

For historical consistency, CFL Stats has identified and re-classified 19 of these kicks back to 1994 with most being made as an option to a punt. Reclassified kicks:

Player	Team	No	Date	Kicks from (yards)
Sean Fleming	EDM	1	Oct 14/06	44
Noel Prefontaine	TOR	2	Sep 09/00	75, 61
Noel Prefontaine	TOR	5	Oct 29/99	80, 104, 82, 75, 71
Paul McCallum	SSK	5	Sep 28/97	56, 79, 63, 76, 84
Lui Passaglia	BC	1	Oct 19/96	79
Paul Osbaldiston	HAM	2	Oct 15/95	85, 90
Mark McLoughlin	CGY	2	Sep 16/94	74, 77

Most Field Goals Made of 50+ yards, Season

8	J.T. Hay	Cgy	1986	8	Lewis Ward	Ott	2023
8	Carlos Huerta	Bal	1994	7	Lirim Hajrullahu	Ham	2018

Most Field Goals Made of 50+ yards, Game

3	Justin Medlock	Tor	Aug 14/09	vs BC	(51, 51 & 52 yds)

Highest Field Goal Pct, Career (Min. 150 Atts)				FGA	FG
88.1	Lewis Ward	Ott	2018 to 2023	235	207
87.8	Sean Whyte	BC, Mtl, Edm	2009 to 2023	533	468
87.5	Rene Paredes	Cgy	2011 to 2023	624	546
86.7	Sergio Castillo	Four teams	2015 to 2023	196	170
86.5	Justin Medlock	Four teams	2009 to 2019	436	377

Highest Field Goal Pct, Season (Min 25 Att)				FGA	FG	LG
98.1	Lewis Ward	Ott	2018	52	51	52
94.9	Boris Bede	Tor	2023	39	37	53
94.7	Rene Paredes	Cgy	2013	57	54	53
94.3	Paul McCallum	BC	2011	53	50	53
94.3	Sean Whyte	BC	2023	53	50	53
93.8	Sean Whyte	Edm	2016	48	45	52
93.0	Rene Paredes	Cgy	2012	43	40	46
92.3	Sean Whyte	Edm	2015	26	24	53
92.3	Sean Whyte	BC	2022	39	36	50
91.7	Rene Paredes	Cgy	2021	48	44	52
91.1	Rene Paredes	Cgy	2018	45	41	52
91.1	Sergio Castillo	BC	2019	45	41	52
90.9	Lui Passaglia	BC	2000	44	40	49

ALL-TIME CFL REGULAR SEASON INDIVIDUAL RECORDS TO 2023

FIELD GOALS

Most Consecutive FGs Made			FG Made Streak	<40	40+	Miss*
69	Lewis Ward	Ott	Jun 28/18 to Aug 9/19	47	22	31 yd
39	Rene Paredes	Cgy	Sep 23/12 to Aug 23/13	32	7	22 yd
32	Rene Paredes	Cgy	Jul 8/16 to Sep 10/16	21	11	47 yd
30	Paul McCallum	BC	Jul 16/11 to Oct 8/11	22	8	45 yd
30	Rene Paredes	Cgy	Oct 9/21 to Jul 7/22	21	9	38 yd
28	David Ridgway	Ssk	Jul 24/93 to Sep 19/93	23	5	38 yd
28	Chris Milo	Ssk	Jun 29/13 to Sep 14/13	24	4	21 yd
28	Justin Medlock	Wpg	Sep 30/16 to Jul 13/17	22	6	50 yd
25	Sean Whyte	Edm	Sep 18/16 to Jul 14/17	19	6	47 yd
25	Sean Whyte	Edm	Aug 9/19 to Oct 26/19	16	9	46 yd
24	Paul McCallum	BC	Oct 9/09 to Jul 30/10	15	9	45 yd
24	Sean Whyte	Mtl	Jun 30/11 to Sep 5/11	15	9	33 yd
24	Luca Congi	Ham	Aug 16/12 to Oct 12/12	16	8	51 yd
23	Dean Dorsey	Ott	Nov 1/86 to Aug 9/87	17	6	36 yd
23	Paul McCallum	BC	Jul 12/14 to Sep 13/14	17	6	45 yd
23	Sean Whyte	BC	Jun 17/23 to Aug 20/23	13	10	49 yd
22	Sean Fleming	Edm	Sep 7/01 to Oct 19/01	15	7	42 yd
22	Rene Paredes	Cgy	Aug 15/15 to Oct 2/15	15	7	52 yd
22	Justin Medlock	Wpg	Jul 14/16 to Sep 4/16	14	8	44 yd

Note: Miss* = length of attempt that ended player's streak; Reg season only

PUNTING

Most Punts, Career			Career
3,142	Lui Passaglia	BC	1976 to 2000
3,129	Bob Cameron	Wpg	1980 to 2002
2,142	Paul Osbaldiston	BC, Wpg, Ham	1986 to 2003
2,062	Hank Ilesic	Edm, Tor, BC, Ham	1977 to 2001

Most Punts, Season			
188	Bob Cameron	Wpg	1988
175	Bob Cameron	Wpg	1989
168	Ken Clark	Ott	1987
168	Tom Dixon	Ott	1988
166	Bob Cameron	Wpg	1995
166	Paul Osbaldiston	Ham	1994

Most Punts, Game			Date	Opp
18	Martin Fabi	Ssk	Sep 14/63	at Cgy
17	Larry Isbell	Ssk	Sep 12/55	at Wpg
16	Many times (Last: Noel Prefontaine, Tor		Jul 4/03)	

Most Punting Yards, Season			
8,214	Bob Cameron	Wpg	1988
8,004	Hank Ilesic	Tor	1986
7,425	Bob Cameron	Wpg	1989
7,307	Ken Clark	Ott	1986
7,302	Bernie Ruoff	Ham	1984
7,222	Cam Fraser	Ham	1957
7,197	Noel Prefontaine	Tor	2002

Most Punting Yards, Game			Date	Opp
814	Martin Fabi	Ssk	Sep 14/63	at Cgy
785	Cam Fraser	Ham	Sep 14/58	vs Ott
766	Cam Fraser	Ham	Nov 5/55	at Mtl
744	Noel Prefontaine	Tor	Jul 3/04	vs Mtl

Highest Punting Avg., Career (Min 200 punts)				Career
48.3	Ty Long	BC		2017 to 2018
47.7	Richie Leone	BC, Ott		2015 to 2023
46.9	Swayze Waters	Tor, BC, Edm		2012 to 2017
Min. 150 punts:				
48.1	John Haggerty	Tor	(169 punts)	2022 to 2023

Highest Punting Avg., Season (Min 80 atts)				No	Yds	LG	S
50.6	Jon Ryan	Wpg	2005	118	5,967	80	12
50.2	Lui Passaglia	BC	1983	117	5,868	93	6
49.5	Richie Leone	BC	2015	119	5,893	83	9
49.3	Richie Leone	BC	2016	97	4,778	78	13
48.8	Ty Long	BC	2018	120	5,853	75	8
48.5	Joe Zuger	Ham	1971	141	6,840	76	9
48.5	Hank Ilesic	Tor	1986	165	8,004	88	22
48.4	Joe Zuger	Ham	1968	129	6,249	85	7
48.2	Tony Martino	Cgy	1998	113	5,451	81	9
48.2	Joe Zuger	Ham	1969	97	4,676	73	6
48.2	Richie Leone	Ott	2022	82	3,951	77	3
48.2	John Haggerty	Tor	2022	107	5,155	83	5

PUNTING

Longest Punt			Date	Opp
108	Zenon Adrusyshyn	Tor	Sep 14/77	at Cgy
108	Chris Milo	Ssk	Oct 29/11	vs Ham
102	Dave Mann	Tor	Sep 18/66	at Ssk
101	Dean Dorsey	Tor	Oct 11/82	at Wpg
101	Ken Clark	Ssk	Sep 4/83	vs Wpg
97	Lui Passaglia	BC	Oct 25/87	at Cgy
97	Paul Osbaldiston	Ham	Jul 5/02	vs Wpg
97	Nick Setta	Ham	Oct 21/07	at Ssk
97	Nick Setta	Ham	Jul 17/08	at Cgy
96	Bernie Ruoff	Ham	Sep 25/83	at Ott
95	Charlie Shepard	Wpg	Sep 12/60	vs Ssk
95	Cyrill McFall	Cgy	Nov 5/78	vs Wpg
95	Bob Cameron	Wpg	Sep 1/85	at Ssk
94	Ken Clark	Ham	Nov 7/76	vs Tor
94	Terry Baker	Ssk	Sep 6/87	vs Wpg
93	Lui Passaglia	BC	Oct 30/83	at Ssk
93	Sean Whyte	Mtl	Jun 28/14	at Cgy
92	Charlie Shepard	Wpg	Oct 21/57	vs Ssk
92	Mike McTague	Cgy	Sep 3/84	vs Edm
92	Jon Ryan	Wpg	Jul 16/04	at Ott

Highest Punting Average, Game (Min. 4 punts)					No	Yds
64.7	Nick Setta	Ham	Jul 17/08	at Cgy	7	453
64.3	Cody Grace	Cgy	Aug 25/22	at Wpg	4	274
63.5	Paul Osbaldiston	Ham	Jul 5/02	at Wpg	4	254
62.4	Richie Leone	BC	Aug 13/16	vs Ham	7	437
62.0	Ken Clark	Ssk	Aug 14/83	vs Cgy	6	372
60.0	Paul McCallum	Ssk	Sep 28/02	vs Ott	4	240

Highest NET Punting Avg., Season (Min 75)				Yds	No	Net	Rets	S
41.5	Cody Grace	Cgy	2021	3,557	78	3,240	317	0
40.7	Richie Leone	Ott	2021	4,912	106	4,315	597	0
40.7	Josh Miller	Bal	1995	5,629	118	4,803	651	5
40.3	Damon Duval	Mtl	2006	4,999	110	4,436	458	3
39.6	Cody Grace	Cgy	2022	3,951	82	3,251	580	3

Most Punt Singles, Career			Career
137	Hank Ilesic	Edm, Tor, BC, Ham	1977 to 2001
130	Bob Cameron	Wpg	1980 to 2002
113	Lui Passaglia	BC	1976 to 2000
104	Noel Prefontaine	Tor, Edm	1998 to 2013
104	Noel Prefontaine	Tor, Edm	1998 to 2013

Most Punt Singles, Season			
22	Hank Ilesic	Tor	1986
20	Glenn Dobbs	Ssk	1951
19	Butch Avinger	Tor	1952
19	Larry Isbell	Ssk	1956
18	Jack Jacobs	Wpg	1950
17	Joe Zuger	Ham	1967

KICKOFFS

Most Kickoffs, Career			Career
1,370	Mark McLoughlin	Cgy, BC	1988 to 2005
1,291	Troy Westwood	Wpg	1991 to 2009
1,253	Paul Osbaldiston	BC, Wpg, Ham	1986 to 2003

Most Kickoffs, Season			
130	Damon Duval	Mtl	2009
113	Mike Vanderjagt	Tor	1997
112	Mark McLoughlin	Cgy	1990
111	Mark McLoughlin	Cgy	1991
110	Lance Chomyc	Tor	1990
110	Rob Maver	Cgy	2010

Most Kickoffs, Single Game					Yds
12	Lance Chomyc	Tor	Sep 1/90	vs BC	675
12	Hank Ilesic	Tor	Jul 16/92	vs BC	749
11	9x - last R.Leone	BC	Oct 3/15	vs Ssk	680

Most Kickoff Yards, Single Game					Atts
749	Hank Ilesic	Tor	Jul 16/92	vs BC	12
732	Jamie Boreham	Ssk	Sep 13/09	at Wpg	11
727	Damon Duval	Mtl	Nov 7/09	at Tor	11
711	Damon Duval	Mtl	Jul 1/09	at Cgy	10

ALL-TIME CFL REGULAR SEASON INDIVIDUAL RECORDS TO 2023

KICKOFFS

Longest Kickoff			Year	Opp
100	Paul Osbaldiston	Ham	Jul 26/91	at Ssk
100	Paul McCallum	BC	Sep 2/94	at Sac
100	Sergio Castillo	Edm	Jul 1/22	at Ham
100	Boris Bede	Tor	Aug 6/22	vs Ham
100	Boris Bede	Tor	Aug 26/22	vs Ham

Most Kickoff Yards, Career			Career
80,124	Mark McLoughlin	Cgy, BC	1988 to 2005
74,093	Troy Westwood	Wpg	1991 to 2009
71,423	Paul Osbaldiston	BC, Wpg, Ham	1986 to 2003

Most Kickoff Yards, Season			
8,279	Damon Duval	Mtl	2009
6,650	Mike Vanderjagt	Tor	1997
6,615	Sandro DeAngelis	Cgy	2009
6,510	Rob Maver	Cgy	2010
6,502	M.McLoughlin	Cgy	1994
6,476	M.McLoughlin	Cgy	1990

Highest Kickoff Avg., Career (Min. 150 att)			Career	Atts
69.4	Boris Bede	Mtl, Tor	2015 to 2023	485
65.6	Swayze Waters	Tor	2012 to 2017	174
64.4	Ricky Schmitt	Ssk, BC	2012 to 2014	152

Highest Kickoff Average, Season (Min. 40 atts)			
73.0	Boris Bede	Mtl	2018
71.2	Boris Bede	Tor	2023
70.6	Boris Bede	Mtl	2016
69.5	Boris Bede	Mtl	2019
69.0	Boris Bede	Mtl	2017
68.7	Boris Bede	Tor	2022
67.9	Jamie Boreham	Tor	2010

Most Kickoff Singles, Season

9	Hank Ilesic	Tor	1983	7	David Ridgway, Ssk		1985
7	Hank Ilesic	Tor	1984	6	Justin Medlock, Wpg		2017
6	David Ridgway	Ssk	1982				

Most Kickoff Singles, Game					Atts
3	David Ridgway	Ssk	Jul 30/82	vs Tor	4
3	David Ridgway	Ssk	Jul 7/85	vs Ott	7
3	Trevor Kennerd	Wpg	Oct 11/85	at BC	5
3	Sean Fleming	Edm	Oct 19/97	vs BC	4

KICKOFFS

Longest Punt Return *			Excl. Rets on FG miss	
113	Sam Rogers	Ham	Jul 24/95	vs Mem
109	Herb Johnson	Ssk	Aug 31/53	vs Edm
109	Pernell Moore	Tor	Jul 20/88	vs Ott
109	Bashir Levingston	Tor	Aug 24/05	vs Cgy
108	Ernie White	Ott	Aug 16/60	vs Ham
108	Leon Bright	BC	Oct 30/77	at Ssk
108	Tony Hunter	BC	Sep 30/90	at Ssk
108	Willis Jacox	Ssk	Aug 9/91	vs Tor
108	Jimmy Cunningham	Tor	Sep 30/95	at Cgy
107	Fran McDermott	Ssk	Oct 11/82	at Ham
107	Mario Alford	Ssk	Sep 22/23	at Ott

Note:
Larry Highbaugh's 116-yd return on Oct 26/75 was on a FG Miss return.

Other Team LG:		
Cgy	105	J.Branch (1964)
Edm	104	H.Williams (2x)
Mtl	102	D.Harris (1979)
Wpg	97	M.Leggett (2017)

Highest Punt Ret Avg., Career (Min. 125)			Career	Yards	Rets
14.9	Roy Finch	Cgy	2014-2017	2,247	151
14.8	Leon Bright	BC	1977-1980	2,026	137
13.7	Johnny Rodgers	Mtl	1975-1976	1,843	135

Highest Punt Return Avg., Season (Min. 25 atts)				Yards	Rets
16.81	Leon Bright	BC	1980	790	47
16.79	Larry Highbaugh	Edm	1975	705	42
16.4	Roy Finch	Cgy	2017	1,200	73
16.1	Mariet Ford	Ott	1983	483	30
15.4	DeVonte Dedmon	Ott	2021	737	48
15.2	Johnny Rodgers	Mtl	1975	912	60
15.2	Corey Holmes	Ssk	2005	835	55
15.0	Javon Leake	Tor	2023	1,216	81

Most Punt Return Touchdowns, Career			Career
26	Henry Williams	Edm	1986-2000
11	Earl Winfield	Ham	1987-1997

Most Punt Return TDs, Season			Year
5	Henry Williams	Edm	1991
5	Chris Williams	Ham	2012

4 5x: last B.Banks, Ham 2015

Most Punt Return TDs, Game			Date	Opp
2	Ron Howell	Ham	Sep 20/59	at Tor
2	Henry Williams	Edm	Jun 27/87	vs Cgy
2	Henry Williams	Edm	Sep 6/91	vs Cgy
2	Earl Winfield	Ham	Sep 17/93	vs Edm
2	Henry Williams	Edm	Nov 7/93	vs Cgy
2	Curtis Mayfield	Ssk	Sep 5/99	vs Wpg
2	Keith Stokes	Mtl	Aug 2/02	vs Edm

PUNT RETURNS

Most Punt Returns, Career			Career
1,003	Henry Williams	Edm	1986 to 2000
659	Paul Bennett	Tor, Wpg, Ham	1977 to 1987

Most Punt Returns, Season

120	Jim Sillye	Cgy	1970	111	Darnell Clash	BC	1985
118	Anthony Hunter	Edm	1989	111	Mike Clemons	Tor	1997
112	Rudy Linterman	Cgy	1968	106	Mike Nelms	Ott	1979

Most Punt Returns, Game			Date	Opp
14	Rudy Linterman	Cgy	Aug 28/68	at Edm
13	Jim Copeland	Tor	Oct 29/66	at Ham
13	Rufus Crawford	Ham	Sep 3/84	vs Mtl
13	Will Lewis	Ott	Sep 24/88	vs Wpg
12	10x: J.Cunningham	BC	Jul 9/99	at Edm

Based on game data corrected in 2024

Most Punt Return Yards, Career			Career	No	Avg	TD
11,227	Henry Williams	Edm	1986 to 2000	1,003	11.2	26

Most Punt Return Yards, Season

1,440	Henry Williams	Edm	1991	1,181	Tony Hunter	Edm	1989
1,236	Chris Wright	Bal	1995	1,162	Stefan Logan	Mtl	2016
1,200	Roy Finch	Cgy	2017	1,157	Henry Williams	Edm	1993

Most Punt Return Yards, Game			Date	Opp
232	Henry Williams	Edm	Jul 17/91	vs Ott
224	Keith Stokes	Mtl	Aug 2/02	vs Edm
222	Janarion Grant	Wpg	Aug 8/19	vs Cgy
221	Henry Williams	Edm	Jun 27/87	vs Cgy
208	Moody Jackson	Ott	Aug 11/76	at Tor
208	Henry Williams	Edm	Nov 7/93	vs Cgy

KICKOFF RETURNS

Most Kickoff Returns, Career			Career
335	Henry Williams	Edm	1986 to 2000
309	Chris Rainey	Mtl, BC, Tor	2014 to 2021
303	Stefan Logan	BC, Mtl, Ott	2008, 2013 to 2019

Most Kickoff Returns, Season

76	Stefan Logan	Mtl	2017	71	Chad Owens	Tor	2012
74	Ian Smart	BC	1991	69	Chad Owens	Tor	2011
72	Chris Rainey	BC	2017	66	D.Washington	Wpg	2012

Most Kickoff Returns, Game				
9	Anthony Cherry	BC	Aug 4/89	at Ham
9	Lee Hull	Wpg	Aug 28/90	vs Cgy
9	Lorenzo Graham	BC	Sep 1/90	at Tor
9	Freeman Baysinger	BC	Jul 23/94	vs Ham
9	Albert Johnson III	Wpg	Aug 16/00	at Cgy
9	Ian Smart	BC	Aug 22/08	vs Cgy
9	Ian Smart	BC	Jul 24/09	vs Cgy
9	Jovon Johnson	Wpg	Sep 13/09	vs Ssk
9	Larry Taylor	Mtl	Oct 24/09	at Wpg
9	Brandon West	Ssk	Sep 24/11	vs BC

Most Kickoff Return Yards, Career			Career
7,354	Henry Williams	Edm	1986 to 2000
7,185	Chris Rainey	Mtl, BC, Tor	2014 to 2021

Most Kickoff Return Yards, Season				No	Avg	TD
1,805	Ian Smart	BC	2008	74	24.4	1
1,750	Chad Owens	Tor	2011	69	25.4	1
1,695	Eric Blount	Wpg	1998	64	26.5	2
1,671	Chris Rainey	BC	2017	72	23.2	0

ALL-TIME CFL REGULAR SEASON INDIVIDUAL RECORDS TO 2023

KICKOFF RETURNS

Most Kickoff Return Yards, Season

1,651	Stefan Logan	Mtl	2017	76	21.7	0
1,588	Chad Owens	Tor	2012	71	22.4	0
1,526	Terry Williams	BC-O	2022	61	25.0	0
1,506	Albert Johnson III	Wpg	2000	61	24.7	1
1,501	Antonio Warren	Cgy	2001	58	25.9	0
1,461	J.R. Ruffin	Cgy	2006	63	23.2	1

Most Kickoff Return Yards, Game

257	Anthony Cherry	BC	Aug 4/89	at Ham
245	Chad Owens	Tor	Sep 2/11	vs BC
239	Joe Hollimon	Edm	Sep 6/76	vs Cgy
231	Brandon West	Ssk	Sep 24/11	vs BC
228	Stephen Jones	Edm	Aug 1/86	at Tor
225	Dominique Dorsey	Tor	Sep 7/08	at Mtyl
224	Derrick Crawford	Cgy	Oct 21/90	at Ham
224	Raghib Ismal	Tor	Jul 9/92	at Ott

Longest Kickoff Return			Date	Opp	
120	Mack Herron	Wpg	Aug 30/72	vs Edm	
118	Larry Highbaugh	Edm	Oct 17/76	at Wpg	
115	Bobby Thompson	Ssk	Oct 24/71	vs BC	
113	Sammy Greene	BC	Jul 30/83	at Ham	
112	Dave West	Cgy	Sep 13/52	at Ssk	
111	DeVonte Dedmon	Ott	Aug 2/19	at Mtl	
110	Harvey Wylie	Cgy	Aug 29/60	vs Ssk	
110	Monroe Eley	BC	Jul 25/74	vs Cgy	
110	Don Burrell	Wpg	Oct 17/81	at BC	
110	Ryan Christian	Tor	Aug 14/10	at Mtl	
110	Will Likely	Ham	Jul 13/19	vs Cgy	
109	Paul Williams	Wpg	Sep 28/74	vs Edm	
109	Larry Highbaugh	Edm	Oct 26/75	vs Wpg	
109	Terry Greer	Tor	Jul 25/81	at Ham	
108	Keith Stokes	Wpg	Sep 18/04	vs Tor	
108	Noel Devine	Mtl	Jul 20/13	at Cgy	(longest non-TD ret)
108	Brandon Rutley	BC	Jun 15/19	vs Wpg	
108	Frankie Williams	Ham	Aug 10/19	vs BC	

Highest Kickoff Ret Avg., Career (Min. 50)			Career	Atts	Yds	TD
35.2	Larry Highbaugh	BC, Edm	1971-1983	141	4,966	3
30.2	Mack Herron	Wpg	1971-1972	52	1,571	1
29.3	Vic Washington	Ott, BC	1968-1970	64	1,874	2
29.1	Leo Lewis	Wpg	1955-1966	187	5,443	1
28.4	Harvey Wylie	Cgy	1956-1964	151	4,293	5
28.1	Leon Bright	BC	1977-1980	88	2,476	1

Highest Kickoff Return Avg., Season (Min. 20 atts)				Atts	Yds	TD
40.1	Larry Highbaugh	Edm	1976	21	843	1
39.7	Larry Highbaugh	Edm	1973	22	873	1
33.8	Raymonn Adams	Cgy	2002	23	777	0
33.7	Larry Highbaugh	Edm	1975	23	775	1
33.5	Harvey Wylie	Cgy	1960	20	670	1
32.8	Leo Lewis	Wpg	1957	26	854	0
32.8	Vic Washington	Ott	1968	26	853	0
32.5	Larry Key	BC	1978	20	649	0

Most Kickoff Return Touchdowns, Career			Career
5	Harvey Wylie	Cgy	1956-1964
3	Hal Patterson	Mtl, Ham	1954-1967
3	Larry Highbaugh	BC, Edm	1971-1983
3	Henry Williams	Edm	1986-2000
3	Bashir Levingston	Mtl, Tor	2002-2007

Most Kickoff Return TDs, Season

2	Billy Vessels	Edm	1953
2	James Bullock	LV	1994
2	Eric Blount	Wpg	1998
2	Demetris Bendross	Ssk	2000
2	Bashir Levingston	Tor	2003
2	Tony Miles	Tor	2003
2	Will Ford	Wpg	2013
2	Kendial Lawrence	Edm	2014
2	Quincy McDuffie	Wpg	2016
2	Chandler Worthy	Mtl	2022

Note:
Single game record for kickoff return Touchdowns is one

Most Kickoff Return TDs, Consec. Games

2	Billy Vessels	Edm	1953	Dates: Aug 31/53 to Sep 5/53
2	Chandler Worthy	Mtl	2022	Dates: Jun 23/22 to Jul 2/22

MISSED FIELD GOAL RETURNS

Most FG Miss Returns, Career

59	Henry Williams	Edm	1986 to 2000
35	Keith Stokes	Wpg, Mtl, Edm	2002 to 2006

Most FG Miss Returns, Season

11	Joe Fuller	Mtl	1987
11	Rashid Gayle	Tor	1999

Most FG Miss Return Yards, Season

506	Keith Stokes	Mtl	2003
425	Chad Owens	Tor	2010
408	Tyreik McAllister	Ham	2023
384	Marcus Thigpen	Ham	2010

Most FG Miss Return Yards, Game

189	Tristan Jackson	Ssk	Jul 14/12	vs BC	(129, 60)
176	Keith Stokes	Mtl	Aug 16/03	at Ham	(115, 61)
171	Tyreik McAllister	Ham	Oct 28/23	at Mtl	(122, 49)
155	Marcus Thigpen	Ham	Jul 2/10	at Wpg	(118, 37)
155	Terry Williams	BC	Oct 15/22	vs Wpg	(90, 24, 41)
152	Avon Cobourne	Mtl	Sep 24/06	vs Wpg	(36, 21, 95)

Most FG Miss Return TDs, Career			Career
5	Brandon Banks	Ham	2013 to 2019
4	Bashir Levingston	Tor	2002 to 2007

Most FG Miss Return TDs, Season

2	Keith Stokes	Mtl	2003	2	Chad Owens	Tor	2010
2	Ezra Landry	Mtl	2004	2	Marcus Thigpen	Ham	2010
2	Bashir Levingston	Tor	2004	2	Brandon Banks	Ham	2016
2	Tim Maypray	Mtl	2010	2	Brandon Banks	Ham	2019

Longest Unsuccessful FG Return			Date	Opp
131	B.Carter/D.Mann *	Tor	Aug 22/58	vs Mtl
130	Ken Hinton	BC	Sep 24/77	vs Ed
129	Bashir Levingston	Tor	Jun 28/07	vs BC
129	Dominque Dorsey	Tor	Aug 2/07	at BC
129	Tristan Jackson	Ssk	Jul 14/12	vs BC
129	Trent Guy	Mtl	Sep 23/12	vs Tor
128	Ron Hopkins	Cgy	Sep 14/90	vs Wpg
127	Corey Grant	Ham	Jul 23/99	vs Tor
126	Wane McGarrity	Cgy	Sep 1/03	vs Edm

* Boyd Carter (15) lateral to Dave Mann (116, TD)

Other Team LG:		
Edm	116	D.Ashley (2000)
Ott	123	D.Bendross (2002)
Wpg	122	A.Johnson (2000)

TOTAL KICK RETURNS

Most Total Kick Return Yards, Career				Punt	K/O	FGM
20,257	Henry Williams	Edm	1986 to 2000	11257	7354	1646
13,082	Michael Clemons	Tor	1989 to 2000	6025	6349	708

Most Total Kick Return Yards, Season				Punt	FGM	K/O
2,878	Eric Blount	Wpg	1998	1,051	132	1,695
2,701	Chad Owens	Tor	2010	1,060	425	1,216
2,633	Ian Smart	BC	2008	782	46	1,805
2,609	Chad Owens	Tor	2011	754	105	1,750
2,513	Stefan Logan	Mtl	2016	1,162	1,220	131
2,510	Chad Owens	Tor	2012	828	1,588	94
2,414	Terry Williams	BC-O	2022	642	1,526	246

Most Total Kick Return Yards, Game				Opp
428	Larry Taylor	Cgy	Jul 7/12	at Tor
382	Devonte Dedmon	Ott	Aug 2/19	at Mtl
363	Diontae Spencer	Ott	Oct 27/17	vs Ham
345	Bashir Levingston	Tor	Aug 24/05	vs Cgy
341	Terry Williams	BC	Oct 15/22	vs Wpg
340	Marcus Thigpen	Ham	Jul 2/10	at Wpg
333	Chris Rainey	BC	Sep 18/15	at Cgy

Most Total Kick Return TDs, Season

6	Chris Williams	Ham	2012	5	Bashir Levingston	Tor	2003
5	Henry Williams	Edm	1987	5	Bashir Levingston	Tor	2004
5	Henry Williams	Edm	1991	5	Keith Stokes	Wpg	2004

Most Total Kick Return TDs, Game

2 **22 times - Most Recent:**

Mario Alford	Ssk	Jul 16/23	vs Cgy	Punt: 67; Punt: 94
Janarion Grant	Wpg	Aug 8/19	vs Cgy	Punt: 83; Punt: 76
Devonte Dedmon	Ott	Aug 2/19	at Mtl	Punt: 95; Kickoff: 111
Ryan Lankford	BC	Jul 27/19	vs Ssk	FGM: 118; Kickoff: 89
Chris Rainey	BC	Sep 18/15	at Cgy	Punt: 103; Kickoff: 103
Chris Williams	Ham	Jul 14/12	vs Tor	Punt: 93; FG Miss: 118

ALL-TIME CFL REGULAR SEASON INDIVIDUAL RECORDS TO 2023

INTERCEPTIONS

Most Interceptions Made, Career			Career	Ret Yd	TD
87	Less Browne	Ham, Wp, Ott, BC	1984 to 1994	1,508	4
66	Larry Highbaugh	BC, Edm	1971 to 1983	770	4
66	Barron Miles	Mtl, BC	1998 to 2009	985	5

Most Interceptions Made, Season			
15	Al Brenner	Ham	1972
14	Less Browne	Wpg	1990
13	Roy Bennett	Wpg	1987
12	Larry Crawford	BC	1983
12	Gerald Bess	Ham	1984
12	Paul Bennett	Ham	1985
12	Less Browne	Ham	1985
12	Terry Irvin	Mtl	1986
12	Rod Hill	Wpg	1989
12	Rod Hill	Wpg	1990
12	Ryan Phillips	BC	2007
11	Don Sutherin	Ham	1961
11	John Wydareny	Edm	1969
11	John Wydareny	Edm	1970
11	Darryl Hall	Edm	1984
11	Terry Irvin	Ssk	1984
11	Less Browne	Ott	1992
11	Less Browne	BC	1994

First Year Player:			
Darryl Hall	Edm	11	1984
Bill MacFarlane	Tor	10	1954
Vern Roberson	Cgy	10	1975
Harry Skipper	Mtl	10	1983

Years with 10+ Interceptions:	
Less Browne	5
Don Sutherin	2
Terry Irvin	2
Rod Hill	2
John Wydareny	2

Other Clubs: (Rec)		
Cgy	10	4 tied with ...
Tor	10	B.McFarlane ('54)
	10	J.Rountree ('60)

Most Interceptions Made, Game				
5	Rod Hill	Wpg	Sep 9/90	vs Ham
4	Don Sutherin	Ham	Sep 11/61	vs Edm
4	Art Johnson	Tor	Oct 7/61	at Mtl
4	Peter Ribbins	Wpg	Aug 17/72	at BC
4	Al Brenner	Ham	Nov 5/72	vs Tor
4	Chris Sigler	Mtl	Jun 27/86	at Ott
4	Less Browne	Ham	Aug 21/86	at Mtl
4	Terry Irvin	Mtl	Nov 2/86	at Tor

Gms with 2+ Ints:	
Less Browne	15
Barron Miles	15
Terry Irvin	12
Garney Henley	10
John Wydareny	10
Reggie Pleasan	10

Longest Interception Return			Date	Opp
120	Neal Beaumont	BC	Oct 12/63	vs Ssk
119	Lewis Porter	Ham	Oct 8/73	vs Ott
118	Dickie Harris	Mtl	Aug 10/72	vs Ott
117	Keon Raymond	Cgy	Aug 12/11	at Ssk
115	Charlie Brown	Ham	Aug 16/69	vs BC
115	Eric Harris	Tor	Sep 6/77	at Mtl
115	Melvin Byrd	BC	Aug 11/84	at Ott
115	Karl Anthony	Cgy	Oct 10/93	vs Ssk
115	Cassius Vaughn	Tor	Aug 26/17	vs Cgy
112	Bruce Bennett	Ssk	Aug 27/72	vs Cgy
112	Merv Walker	Wpg	Aug 16/74	at Ssk
112	Mel Jenkins	Cgy	Sep 11/86	vs Wpg
112	Jocelyn Borgella	Wpg	Aug 31/97	at Ssk
111	Greg Knox	Cgy	Oct 30/94	vs Ham
110	Jackie Kellogg	Cgy	Sep 16/00	vs Ham
110	Williams Fields	Cgy	Sep 7/01	at Edm
110	Justin Rogers	Ham	Jul 8/17	at Ssk
109	Paul Bennett	Ham	Aug 10/85	at Ssk
109	Gerald Vaughn	Ott	Sep 14/02	at Cgy
109	Jason Goss	Ham	Jun 29/06	at Cgy
108	Joe Burnett	Edm	Jul 20/12	at BC
108	Antwaun Molden	Tor	Jul 5/14	vs Ssk
108	Marc-A Dequoy	Mtl	Sep 30/23	at Ott

Note:
There have been 44 INT returns of 100+ yards since the 1952 season.

Most Interception Return Yards, Career			Career
1,508	Less Browne	Ham, Wpg, Ott, BC	1984-1994

Most Interception Return Yds, Season				No	LG	TD
348	Byron Parker	Tor	2006	8	87	4
300	Robert Grant	Edm	2003	5	77	2
299	Ryan Phillips	BC	2007	12	92	1
273	Less Browne	Wpg	1990	14	45	1
267	Less Browne	Wpg	1991	10	55	0
263	Malcolm Frank	Edm	1991	7	66	5
262	Maurice Leggett	Wpg	2016	7	98	3
259	Less Browne	Ott	1992	11	76	0
253	Harry Skipper	Mtl	1984	8	69	2

Most Interception Return Yards, Game					No	LG	TD
172	Barry Ardern	Ott	Nov 1/69	at Ham	2	88	1
144	Jason Goss	Edm	Sep 13/08	vs Ham	3	94	2
138	Jackie Kellogg	Cgy	Sep 16/00	vs Ham	2	110	2

INTERCEPTIONS

Most Interception Return Yards, Game					No	LG	TD	
135	Lewis Cook	Ssk	Aug 27/72	vs Cgy	2	98	1	
135	Byron Parker	Tor	Sep 4/06	at Ham	2	87	2	
131	William Fields	Cgy	Sep 7/01	at Edm	2	110	0*	*C2 return
129	Melvin Byrd	BC	Aug 11/84	vs Ott	2	115	1	

Most Interceptions Return TDs, Career			Career
9	Byron Parker	Tor, Edm	2005-2013
8	Dick Thornton	Wpg, Tor	1961-1972
8	Malcolm Frank	Sac, Edm	1994-2004
8	Jason Goss	Ham, Edm	2004-2010
7	Jovon Johnson	Wpg, Ott, Mtl, Ssk	2007-2018
6	Charles Gordon	Ott, BC, Mtl	1991-1997
6	Jackie Kellogg	Cgy, Edm	1995-2002
6	Marvin Coleman	Cgy, Wpg	1994-2003
6	Wayne Shaw	Tor, Mtl, Hm	1999-2008

Most Interceptions Return TDs, Season				TD Yards
5	Malcolm Frank	Edm	2004	*66, 48, 56, 25, 45*
4	Joe Hollimon	Edm	1978	*23, 50, 34, 72*
4	Byron Parker	Tor	2006	*79, 87, 48, 75*
3	**7 times - Most recent:**			
	Maurice Leggett	Wpg	2016	
	Emmanuel Davis	Ham	2015	
	Vernon Mitchell	Tor	2000	

Most Interceptions Return TDs, Game					TD Yards
3	Vernon Mitchell	Tor	Oct 7/00	vs Ham	*22, 23, 6 (lateral)*
2	Dick Thornton	Wpg	Aug 23/63	at Edm	*27, 44*
2	Ed Jones	Edm	Sep 7/80	vs Ham	*41, 44*
2	James Jefferson	Wpg	Oct 4/87	vs Ham	*47, 25 (laterals)*
2	Byron Parker	Tor	Sep 4/06	at Ham	*87, 48*
2	Dexter McCoil	Edm	Aug 23/14	vs Tor	*28, 21*
2	Emmanuel Davis	Ham	Aug 9/15	at Wpg	*65, 53*

Most Pass Knockdowns, Career (Since 1994)			
111	Eddie Davis	Bhm, Cgy, Ssk	1995 to 2009
90	Adrion Smith	Mem, Tor, Ham	1994 to 2005
79	Shannon Garrett	Edm, Wpg, Ssk	1995 to 2008
76	Jovon Johnson	Ssk, Wpg, Ott, Mtl	2007 to 2018
71	Korey Banks	Ott, BC	2004 to 2013
71	Ryan Phillips	BC, Mtl	2005 to 2017

Most Pass Knockdowns, Season							
18	Malcolm Frank	Sac	1994	16	Willie Jefferson	Wpg	2019
18	Adrion Smith	Tor	1996	15	Adrion Smith	Tor	2001
17	Jamar Wall	Cgy	2016	15	T.J. Lee	BC	2018
16	Charles Gordon	BC	1994				

Most Pass Knockdowns, Game				
5	Emanuel Martin	Ott	Jun 28/95	vs Wpg
5	Kavis Reed	Edm	Jul 31/97	vs Ssk
5	Davis Sanchez	Cgy	Sep 14/03	vs Wpg

FUMBLE RETURNS

Most Fumble Returns, Career (Defensive Only)				Ret Yd	TD
39	Willie Pless	Tor, BC, Edm, Ssk	1986 to 1998	127	1
26	Greg Battle	Five teams	1987 to 1998	270	3
26	Norm Fieldgate	BC	1954 to 1967	36	2
25	Glen Jackson	BC	1976 to 1987	26	1
24	Wayne Harris	Cgy	1961 to 1972	81	0
23	Mike Widger	Mtl, Ott	1970 to 1978	129	1
22	Ellfrid Payton	Six teams	1991 to 2004	192	3
22	Bobby Jurasin	Ssk, Tor	1986 to 1998	56	0
22	Al Ecuyer	Edm, Mtl, Tor	1959 to 1968	18	0
21	Singor Mobley	Edm	1995 to 2006	266	2
21	Danny Bass	Tor, Edm, Cgy	1980 to 1991	109	2
21	Marv Luster	Tor, Mtl	1961 to 1974	61	4
21	Ron Atchison	Ssk	1952 to 1968	32	0
20	Scott Flagel	Ham, Ott, Wp, Cgy	1982 to 1991	143	1
20	Wayne Shaw	Ssk	1961 to 1972	125	0

Most Fumble Returns, Season			
8	Troy Wilson	Ott	1990
8	Willie Pless	Edm	1992
7	Maurice Kelly	Wpg	1999
6	12x: M.Knowlton	Ham	2010

Single Game		
3	Tom Europe	BC
	Sep 16/95 vs Hamilton	
3	Johnny Sears	
	Nov 1/14 at Calgary	

FUMBLE RETURNS

Longest Fumble Return			Date	Oppt	
108	Omarr Morgan	Ssk	Sep 20/09	vs Wpg	
108	Chip Cox	Mtl	Jul 15/11	vs Tor	
106	Eric Norwood	Ham	Aug 21/15	at Edm	
104	Al Washington	Ott	Jul 7/84	vs Cgy	
102	Jerry Keeling	Cgy	Sep 22/64	vs BC	
101	Don Wilson	Tor	Aug 21/91	at Edm	
100	Alden Darby	Tor	Sep 3/18	at Ham	
99	Allen Ray Aldridge	Tor	Nov 3/68	vs Ott	
99	Steve Johnson	Ssk	Aug 19/84	at Cgy	
99	Tom Europe	Mtl	Oct 19/97	vs Wpg	
98	Harold Woods	Ham	Sep 7/81	vs Edm	
97	Randy Rhino	Ott	Aug 21/81	at Cgy	
96	Preston Young	Mtl	Oct 9/82	at Cgy	
95	Ron Howard	Edm	Sep 12/87	vs Tor	
93	Dick Cohee	Ssk	Oct 12/63	at BC	(kick block return)
93	Jerald Brown	Mtl	Oct 18/09	vs Ham	
92	Tyrone Jones	Wpg	Aug 8/87	vs BC	
92	K.Gooch/A.Johnson, BC		Aug 31/89	at Ott	(2-pt convert fumble)
	(Gooch 7 yds then lateral to Johnson for 85 yds)				
92	Charles Anthony	Ssk	Oct 17/93	vs Ham	
92	Terry Ray	Edm	Sep 26/99	vs Tor	

Most Fumble Return Yards, Career			Career	No	TD
392	Chip Cox	Mtl	2006 to 2018	15	6
270	Greg Battle	Wp, Ot, LV, Me, Sk	1987 to 1998	26	3
266	Singor Mobley	Edm	1995 to 2005	21	2
236	Omarr Morgan	Ssk, Edm	2000 to 2010	11	3
234	Wayne Giardino	Ott	1967 to 1975	6	3
224	Joe Montford	Shr, Ham, Tor, Edm	1995 to 2005	18	4
220	Maurice Kelly	LV, Tor, BC, Wpg	1994 to 2004	18	2
220	Jim Reynolds	Ham, Ott, Mtl, Tor	1960 to 1968	13	4
219	Larry Robinson	Cgy	1961 to 1974	17	1
208	Reggie Givens	Wpg, Bal, Tor, Ott	1994 to 2004	8	3
206	Don Wilson	Edm, Tor, BC	1987 to 1998	15	2
206	Daved Benefield	Ssk, Wpg, Ott, BC	1992 to 2005	17	3

Most Fumble Return Yards, Season				Rets
182	Reggie Givens	Tor	1997	2
146	Wayne Giardino	Ott	1972	3
146	Al Washington	Ott	1984	3
142	Chip Cox	Mtl	2009	2
141	Stevie Baggs	Ham	2010	3
137	Charles Anthony	Ssk	1993	6
132	Eric Norwood	Ham	2015	2
129	Jim Reynolds	Ott	1961	5
129	Singor Mobley	Edm	1995	3

Most Fumble Return TDs, Career			Career
6	Chip Cox	Mtl	2006 to 2018
5	Pete Neumann	Ham	1951 to 1961
5	Michael Allen	Wpg	1988 to 1993
4	Ezzrett Anderson	Cgy	1949 to 1955
4	Jim Reynolds	Ott, Mtl, Ham	1961 to 1963
4	Vince Goldsmith	Ssk, Tor, Cgy	1981 to 1989
4	Joe Montford	Shr, Ham, Tor, Edm	1995 to 2006
4	Bill Pullar	Cgy	1946-48, 1952-56
4	Daved Benefield	Ott, BC, Wpg, Ssk	1992 to 2005

Most Fumble Return TDs, Season			
3	Michael Allen	Wpg	1988
3	Tim Cofield	Ham	1994
3	Joe Montford	Ham	1999

Most Fumble Return TDs, Game						
2	Lorne Richardson	Ssk	Oct 13/74	vs BC	(44 & 0 yds)	
2	Matt Goodwin	Bal	Sep 3/94	at Ott	(39 & 30 yds)	
2	Jason Mallett	Wpg	Jul 13/95	vs Shr	(9 & 0 yds)	
2	Angelo Snipes	Wpg	Sep 28/96	at Ssk	(0 & 29 yds)	Corrected

Most Forced Fumbles, Season (Since 1994)			
8	Joe Montford	Ham	2000
8	John Grace	Ott	2002
8	Shawn Lemon	Cgy	2014
7	Donny Brady	Edm	2003
6	**8 times - Most recent:**		
	Willie Jefferson	Wpg	2019
	J.C. Sherritt	Edm	2016

QB SACKS

Most Quarterback Sacks, Career (1980-->)			Career
157	Grover Covington	Ham	1981 to 1991
153	Elfrid Payton	Wpg, Bal, Sh, Mtl, Tor, Edm	1991 to 2004
140	Bobby Jurasin	Ssk, Tor	1986 to 1998
139.5	James Parker	Edm, BC, Tor	1980 to 1991
136	Charleston Hughes	Cgy, Ssk, Tor	2008 to 2022

Most Quarterback Sacks, Season			
26.5	James Parker	BC	1984
26.0	Joe Montford	Ham	1999
25.0	Grover Covington	Ham	1988
24.0	Tim Cofield	Mem	1995
23.0	Gregg Stumon	BC	1987
23.0	Cameron Wake	BC	2008
22.0	James Curry	Tor	1984
22.0	James Parker	BC	1986
22.0	Bobby Jurasin	Ssk	1987
22.0	Elfrid Payton	Wpg	1993
21.0	Mike Walker	Ham	1986
21.0	Brett Williams	Mtl	1986
21.0	Joe Montford	Ham	1998
20.5	Tyrone Jones	Wpg	1984
20.0	Vince Goldsmith	Ssk	1983
20.0	Angelo Snipes	Ott	1992
20.0	O.J.Brigance	BC	1993
20.0	Joe Montford	Ham	2000
19.0	John Bowman	Mtl	2015
19.0	Joe Montford	Ham	2001
19.0	Tim Cofield	Ham	1993
19.0	Harold Hallman	Cgy	1986

Sacks per Game, Season:			
1.69	James Curry	Tor	1984
1.66	James Parker	BC	1984
1.44	Joe Montford	Ham	1989
1.39	G.Covington	Ham	1988

Canadian Record:

18:	Mathieu Betts	BC	2023
17:	Brent Johnson	BC	2005
17:	J.Westerman	Wpg	2015
16:	Brent Johnson	BC	2006
15:	L.Woznesenky	Wpg	1984
14:	L.Woznesenky	Wpg	1981
14:	Nick Hebeler	BC	1982
14:	Kent Warnock	Cgy	1989

Other Clubs:

EDM	18.5	James Parker

Most Quarterback Sacks, Single Game				
5.0	Mack Moore	BC	Sep 3/82	at Ott
5.0	Rodney Harding	Tor	Sep 25/88	vs Edm
5.0	Tim Cofield	Ham	Sep 6/93	vs Tor
5.0	Daved Benefield	BC	Aug 3/95	vs Bhm
5.0	Tim Cofield	Mem	Oct 13/95	vs Edm
5.0	Elfrid Payton	Mtl	Jul 22/99	vs Wpg
5.0	Dwayne Butler	Mtl	Jul 24/03	at Wpg
5.0	Anthony Collier	Ott	Jul 8/05	at BC
4.5	Tyrone Jones	Wpg	Jul 22/84	vs BC
4.5	James Curry	Tor	Aug 31/84	at Ott

Other Clubs:

CGY	4	Many times
EDM	4	Many times
SSK	4	V.Goldsmith

TACKLES *

HISTORICAL NOTE RE DEFENSIVE TACKLES

The CFL first published Def. Tackles in 1987. The category is of course much older and actually was included in our original Post-Season game stat packages from the 1960s onward. Therefore players from eras earlier than 1987 are not included in the overall leadership shown above in this category and it is partial only.

Most Defensive Tackles, Career (Since '87)			Years *	GP*	Avg	Hi
1,241	Willie Pless	Tor, BC, Edm, Ssk	1987 to 1999	217	5.72	117
1,151	Michael O'Shea	Ham, Tor	1993 to 2008	271	4.25	95
1,095	Alondra Johnson	BC, Cgy, Ssk	1989 to 2004	248	4.42	115
979	Chip Cox	Mtl	2006 to 2018	228	4.29	115
955	Barrin Simpson	BC, Wpg, Ssk	2001 to 2011	177	5.40	115
891	Adam Bighill	BC, Wpg	2011 to 2023	181	4.92	121
833	Solomon Elimimian	BC, Ssk	2010 to 2019	133	6.26	144

Most Defensive Tackles, Season (Since 1987)			
144	Solomon Elimimian	BC	2017
143	Solomon Elimimian	BC	2014
134	Micah Awe	Cgy	2023
130	J.C. Sherritt	Edm	2012
129	Solomon Elimimian	BC	2016
127	Bruce Holmes	Ott	1990
126	Bear Woods	Mtl	2016
123	Alex Singleton	Cgy	2017
123	Alex Singleton	Cgy	2018
122	Doug Landry	Cgy	1989
121	Calvin Tiggle	Tor	1994
121	Adam Bighill	BC	2015
120	Darnell Sankey	Ssk	2022
118	David Albright	Ssk	1987
117	Chris Gaines	Tor	1990
117	Willie Pless	Edm	1998

Cdn Record:

113	Kevin Eiben	Tor	2005
108	Henoc Muamba	Mtl	2018
106	Henoc Muamba	Wpg	2013
101	Ben Hladik	BC	2023
100	Kevin Eiben	Tor	2010

First Year Player:

121	Calvin Tiggle	Tor	1994
115	Barrin Simpson	BC	2001

Other Clubs:

114	Zeke Moreno	Ham	2007
112	Barrin Simpson	Wpg	2007

TACKLES

Most Defensive Tackles, Game			Date	Oppt
17	Simoni Lawrence	Ham	Sep 27/19	at Wpg
16	Reggie Hunt	Ssk	Jul 10/03	at Wpg
15	Calvin Tiggle	Ham	Aug 19/99	vs BC
15	Solomon Elimimian	BC	Jul 6/17	at Mtl
14	Bruce Holmes	Ott	Oct 15/89	at Edm
14	Jeff Braswell	Tor	Oct 31/92	at Ott
14	Markeith Knowlton	Ham	Jun 26/08	vs Mtl
14	Barrin Simpson	Wpg	Jul 24/09	vs Tor
14	Ian Wild	Wpg	Aug 22/14	vs Mtl
14	Solomon Elimimian	BC	Aug 31/16	vs Tor
14	Avery Williams	Ott	Aug 7/21	at Edm

Other Clubs:

13	3x: M.Awe	2023
0	z	

Most Special Team Tackles, Career (1991-->)			Career
226	Mike Miller	Edm, Wpg	2011 to 2023
190	Jason Arakgi	BC	2008 to 2016
184	Wade Miller	Wpg	1995 to 2005
176	Brendan Rogers	Wpg, Tor, Ssk	1991 to 1999
176	Sean Millington	Edm, BC, Tor	1991 to 2005
175	Walter Spencer	Ssk, Cgy, Mtl, Tor	2004 to 2013
174	Roger Reinson	Cgy, BC, Edm	1994 to 2004
169	Michael O'Shea	Ham, Tor	1993 to 2008
168	Mike Maurer	Edm, BC	1997 to 2008
163	Jed Roberts	Edm	1991 to 2002 *
161	Ray Mariuz	Ham, Tor	2003 to 2011
158	Ray Biggs	Cgy	1993 to 2000
153	Dan Rashovich	Ssk, Tor, Ott	1991 to 1999 *
149	Shawn Gallant	Ssk, Wpg, Ott, Mtl	2000 to 2010
149	Kyries Hebert	Ott, Wpg, Ham, Mtl	2004 to 2018
139	Aldi Henry	Cgy	1997 to 2002
139	Kelly Lochbaum	BC, Cgy	1997 to 2005
136	Bryan Crawford	Tor	2005 to 2011
136	Bryan Crawford	Tor	2005 to 2011

Note: J.Roberts & D.Rashovich played prior to 1991. Their true career totals are actually higher than shown above.

Note: Data published by the CFL only since the 1991 season.

Most Special Team Tackles, Season (Since 1991)			
37	Wade Miller	Wpg	1999
37	Dylan Barker	Ham	2009
35	Donovan Gans	Bhm	1989
35	Wade Miller	Wpg	1997
35	Mike Maurer	BC	2001
35	Rocky Henry	Cgy	2001
35	Jason Arakgi	BC	2009
34	Brendan Rogers	Wpg	1994
34	Alvin Walton	Bal	1995
33	Dave Sapunjis	Cgy	1991
33	Kevin Eiben	Tor	2003
32	Ray Bernard	Ssk	1992
32	Jason Arakgi	BC	2008
31	Brendan Rogers	Wpg	1993
31	Noel Bradford	Shr	1995
31	Raymond Biggs	Cgy	1996
31	Hency Charles	Mtl	1998
31	C.Flowers-Lloyd	Ham	2023

Canadian Record:

Wade Miller, Wpg	37
Dylan Barker, Ham	37

First Year Player:

Donovan Gans, Bhm	35
Ray Bernard, Ssk	32
Jason Arakgi, BC	32

Other Clubs:

EDM	29 Deon Lacey	2014
OTT	30 Dean Noel	1994

TACKLES & BLOCKED KICKS

Most Special Team Tackles, Game				
7	Paul Clatney	Cgy	Jul 11/91	vs BC
7	Terry Wright	Ham	Sep 14/91	vs Ott
7	Brendan Rogers	Wpg	Sep 23/94	at BC
7	Norman Bradford	Shr	Sep 10/95	at Mem
7	Donovan Gans	Bhm	Sep 24/95	at Mem
7	Darren Joseph	Ott	Oct 13/03	vs Tor
7	Mike Miller	Wpg	Jul 5/19	at Ott

Most TOTAL Tackles, Season (Since 1991)				DT	STT
151	Solomon Elimimian	BC	2014	143	8
150	Solomon Elimimian	BC	2017	144	6
140	Micah Awe	Cgy	2023	134	6
136	George White	Cgy	2005	116	20
133	J.C. Sherritt	Edm	2012	130	3
129	Alex Singleton	Cgy	2018	123	6
128	Adam Bighill	BC	2015	121	7

Most TOTAL Tackles, Game			Date	Oppt	DT	STT
18	Reggie Hunt	Ssk	Jul 10/03	at Wpg	16	2
17	Simoni Lawrence	Ham	Sep 27/19	at Wpg	17	0
15	Calvin Tiggle	Ham	Aug 19/99	vs BC	15	0
15	Willie Fells	Cgy	Jun 28/02	vs Edm	11	4
15	Ian Wild	Wpg	Aug 22/14	vs Mtl	14	1
15	Solomon Elimimian	BC	Jul 6/17	at Mtl	15	0

BLOCKED KICKS

Most Blocked Kicks, Career			Career
13	Barron Miles	Mtl, BC	1998 to 2009
12	Gerald Vaughn	Cgy, Wpg, Ham, Ott	1993 to 2004
8	Rod Hill	Wpg	1988 to 1992
8	Less Browne	Ham, Wpg, Ott, BC	1984 to 1994
7	James Zachery	Edm	1980 to 1987
7	Scott Flagel	Wpg, Cgy, Ham, Ott	1982 to 1991
6	Junior Ah You	Mtl, BC	1972 to 1981
6	Frank Andruski	Cgy	1966 to 1973
6	Harry Skipper	Ssk, Mtl	1983 to 1989
6	Norm Fieldgate	BC	1954 to 1967

Most Blocked Kicks, Season							
5	James Zachery	Edm	1986	3	Paul Clatney	Wpg	1988
4	Matt Goodwin	Bal	1994	3	Reggie Pleasant	Tor	1990
4	Gerald Vaughn	Ham	2000	3	Less Browne	Ott	1992
3	Merv Walker	Wpg	1974	3	Gerald Vaughn	Ham	2001
3	Mark Philp	Ott	1980	3	Barron Miles	Mtl	2002
3	Scott Flagel	Cg-Hm	1988	3	Scott Gordon	Ssk	2005

Most Blocked Kicks, Game				
2	Ken Lehmann	Ott	Aug 23/67	at Ham
2	Allen Ray Aldridge	Tor	Aug 25/68	at Ssk
2	John Vilunas	Ham	Sep 23/70	vs BC
2	Donnie Thomas	Ham	Aug 30/70	at Wpg
2	Dave Chaytors	BC	Oct 17/99	at Edm
2	Markus Howell	Wpg	Aug 10/00	at Tor
2	Daved Benefield	BC	Aug 17/00	vs Tor
2	Gerald Vaughn	Ham	Oct 8/01	at Cgy
2	Donnovan Carter	Ott	Oct 26/02	vs Mtl

ALL-TIME CFL SERVICE - 1936 TO 2023

Player	St	Pos	CFL Years		Teams	Yrs	GP
PASSAGLIA, Lui	N	K-P	1976	2000	BC	25	408
CAMERON, Bob	N	P	1980	2002	Wpg	23	394
ALLEN, Damon	A	QB	1985	2007	6 teams	23	370
McCALLUM, Paul	N	K-P	1993	2016	BC, Ott, Ssk	24	340
CALVILLO, Anthony	A	QB	1994	2013	LV, Ham, Mtl	20	329
GORRELL, Miles	N	OL	1978	1996	Cgy, Ott, Mtl, Ham, Wpg	19	321
OSBALDISTON, Paul	N	K	1986	2003	BC, Wpg, Ham	18	304
GLENN, Kevin	A	QB	2001	2018	6 teams	18	304
McMANUS, Danny	A	QB	1990	2006	Wpg, BC, Edm, Ham	17	298
WESTWOOD, Troy	N	K	1991	2009	Wpg	18	293
LANCASTER, Ron	A	QB	1960	1978	Ott, Ssk	19	288
GROENEWEGEN, Leo	N	OL	1987	2003	Ott, BC, Edm	17	288
MAKOWSKY, Gene	N	OL	1995	2011	Ssk	17	287
McLOUGHLIN, Mark	N	K	1988	2005	Cgy, BC	17	280
BAKER, Terry	N	K	1987	2002	Ssk, Ott, Tor, Mtl	16	278
BURRIS, Henry	A	QB	1997	2016	Cgy, Ssk, Ham, Ott	18	277
CONNOP, Rod	N	OL	1982	1997	Edm	16	276
ALDAG, Roger	N	OL	1976	1992	Ssk	17	271
O'SHEA, Michael	N	LB	1993	2008	Ham, Tor	16	271
FLEMING, Sean	N	K	1992	2007	Edm	16	268
TARAS, Jamie	N	OL	1987	2002	BC	16	265
ILESIC, Henry	N	P-K	1977	2001	Edm, Tor, Ham, BC	20	261
STEVENSON, Vic	N	OL	1983	1998	Ssk, BC, Tor, Edm	16	258
FAIRBANKS, Lloyd	N	OL	1975	1991	Cgy, Mtl, Ham	17	257
RASHOVICH, Dan	N	LB	1984	1999	Ott, Tor, Ssk	16	255
CUTLER, Dave	N	K	1969	1984	Edm	16	254
WALBY, Chris	N	OL	1981	1996	Mtl, Wpg	16	254
PREFONTAINE, Noel	N	P-K	1998	2013	Tor, Edm	16	254
JOHNSON, Alondra	A	LB	1989	2004	BC, Cgy	16	248
COULTER, Carl	N	OL	1990	2004	Ham, Ott, BC, Tor, Ssk	15	245
FLORY, Scott	N	OL	1999	2013	Mtl	15	241
RIDGWAY, Dave	N	K	1982	1995	Ssk	14	238
O'DAY, Jeremy	N	OL	1997	2010	Tor, Ssk	14	238
SIMON, Geroy	A	WR	1999	2013	Wpg, BC, Ssk	15	238
WHITEHOUSE, Reg	N	OL	1952	1966	Ssk	15	236
POLEY, Bob	N	OL	1978	1992	Ssk, Cgy	15	236
MORRIS, Chris	N	OL	1992	2005	Edm	14	236
DAVIS, Eddie	A	DB	1995	2009	Bhm, Cgy, Ssk	15	236
ATCHISON, Ron	N	DT	1952	1968	Ssk	17	235
RAY, Ricky	A	QB	2002	2018	Edm, Tor	16	235
JOHNSON, Jeff	N	RB	2000	2013	Ham, Tor	14	234
WILSON, Alan	N	OL	1972	1986	BC	15	233
GARRETT, Shannon	A	DB	1995	2008	Wpg, Ssk, Edm	14	233
ROMANO, Rocco	N	OL	1987	2000	Cgy, Tor, BC, Ott	14	232
BOWMAN, John	A	DE	2006	2019	Mtl	14	230
KEELING, Jerry	A	QB-S	1961	1975	Cgy, Ott, Ham	15	229
PLESS, Willie	A	LB	1986	1999	Tor, Ssk, Edm, BC	14	229
COX, Chip	A	LB	2006	2018	Mtl	13	228
ST. JOHN, Jude	N	OL	1995	2008	Ham, Tor	14	227
SROCHENSKI, Randy	N	OL	1994	2009	Tor, Ssk	15	227
LEWIS, Nik	A	WR	2004	2017	Cgy, Mtl	13	226
SMITH, Rob	N	OL	1981	1994	BC, Mtl, Tor, Cgy, Ott	14	225
ROBINSON, Larry	N	DB-K	1961	1974	Cgy	14	224
CAHOON, Ben	N	WR	1998	2010	Mtl	13	224
FIELDGATE, Norm	N	LB	1954	1967	BC	14	223
McNEIL, Jay	N	OL	1994	2007	Cgy	14	223
SZARKA, Chris	N	RB	1997	2010	Ssk	14	223
MOEN, Don	N	LB	1982	1994	Tor	13	222
ELGAARD, Ray	N	SB	1983	1996	Ssk	14	220
MIKAWOS, Stan	N	LB	1982	1996	Wpg	15	220
REMPEL, Chad	N	LB	2005	2021	Wpg, To, Ham, Ssk, Edm	16	220
HELTON, John	A	DE	1969	1982	Wpg, Cgy	14	219
CHIU, Bryan	N	OL	1997	2009	Mtl	13	218
GAINES, Gene	A	DB	1961	1976	Ott, Mtl	16	217
DERMOTT, Blake	N	OL	1983	1996	Edm	14	217
HENLEY, Garney	A	DB-WR	1960	1975	Ham	16	216
ILLERBRUN, Bryan	N	OL	1978	1991	Ott, Ssk, BC	14	216
NARCISSE, Don	A	WR	1987	1999	Ssk	13	216

Player	St	Pos	CFL Years		Teams	Yrs	GP
BLUGH, Leroy	N	DE	1989	2002	Edm, Tor	14	216
CRYSDALE, Jamie	N	OL	1993	2005	Cgy	13	216
MORREALE, Mike	N	WR	1995	2006	Ham, Tor	12	216
HOWES, Bob	N	OL	1968	1981	BC, Edm	14	215
SKOLROOD, Lawrie	N	TE	1974	1987	Ham, Ssk	14	215
HAM, Tracy	A	QB	1987	1999	Edm, Tor, Bal, Mtl	13	215
PHILLIPS, Ryan	A	DB	2005	2017	BC, Mtl	13	214
WRUCK, Larry	N	LB	1985	1996	Edm	12	213
PAYNE, Dan	N	OL	1989	2003	BC, Ssk, Ham, Tor	14	213
BASTAJA, Nick	N	G	1975	1988	Tor, Ham, Wpg	14	212
VERCHEVAL, Pierre	N	OL	1988	2001	Tor, Mtl, Edm	14	212
BEATON, Bruce	N	OL	1993	2005	Edm, Mtl, Ott, Cgy	12	212
OKEKE, Uzooma	A	OL	1994	2006	Ott, Mtl, Shr	13	211
VAUGHN, Terry	A	WR	1995	2006	Cgy, Edm, Ham, Mtl	12	211
MCCARTY, Calvin	N	RB	2007	2021	Edm, Cgy	14	211
PAREDES, René	N	K	2011	2023	Cgy	12	211
ALLEMANG, Marv	N	OL	1975	1988	Ham, Ott, Wpg	14	209
SWIFT, Bob	N	FB	1964	1977	Tor, BC, Wpg	14	207
CANTOR, Noah	N	DL	1995	2006	Tor, BC	12	207
BONK, John	N	C	1972	1985	Ham, Wpg	14	206
CLARKE, Bill	N	DT-T	1951	1964	Ssk	14	205
NYKOLUK, Danny	N	T	1955	1971	Tor	16	205
SCHUMM, Howie	N	LB	1959	1972	Edm	14	205
RACINE, Moe	N	T-K	1958	1974	Ott	17	205
ANDERSON, Mike	N	OL	1984	1995	Ssk	12	205
PAYTON, Elfrid	A	DE	1991	2004	6 teams	14	205
PITTS, Ernie	A	E-DB	1957	1970	Wpg, BC	14	204
DIPIETRO, Rocky	N	TE-SB	1978	1991	Ham	14	204
ST. GERMAIN, Val	N	OL	1994	2007	Ham, Edm, Ott, Wpg, Sk	14	204
CHEVRIER, Randy	N	LB	2002	2016	Cgy, Edm, Ssk	15	204
WHYTE, Sean	N	K	2009	2023	BC, Mtl, Edm	14	204
REED, George	A	RB	1963	1975	Ssk	13	203
HITCHCOCK, Rob	N	DB	1995	2007	Ham, Edm	13	203
BRYANT, Stanley	A	OL	2010	2023	Cgy, Wpg	13	203
WEIR, Glen	N	DL	1972	1984	Mtl	13	202
BLANCHARD, Leo	N	OL	1979	1991	Cgy, BC, Edm	13	202
MANTYKA, Cory	N	OL	1993	2005	BC	13	202
LAZEO, Rob	N	OL	1998	2010	Wpg, Ssk, Cgy	13	202
HUGHES, Charleston	A	DE	2008	2022	Cgy, Ssk, Tor	14	202
MOSCA, Angelo	A	DL	1958	1972	Ham, Ott, Mtl	15	201
HARDING, Rodney	A	DL	1985	1996	Tor, Mem, Cgy	12	201
COFFEY, Tommy Joe	A	WR-K	1959	1973	Edm, Ham, Tor	14	200
WILLIAMS, Henry	A	WR	1986	2000	Edm	14	200
REID, Angus	N	OL	2001	2013	Mtl, BC	13	200
JURASIN, Bobby	A	DE	1986	1998	Ssk, Tor	13	199
DANIELS, Shawn	N	RB	1989	2002	Ssk, Ott, Tor, Edm, Cgy	13	199
VAUGHN, Gerald	A	DB	1993	2005	Ham, Wpg, Cgy, Ott	13	199
STEGALL, Milt	A	SB	1995	2008	Wpg	14	199
PAJACZKOWSKI, Tony	N	G-K	1955	1967	Cgy, Mtl	13	198
EVANSHEN, Terry	N	WR	1965	1978	Mtl, Cgy, Tor, Ham	14	198
MAAS, Jason	A	QB	2000	2010	Edm, Mtl, Ham	11	198
YOUNG, Jim	N	WR	1967	1979	BC	13	197
DALLA RIVA, Peter	N	TE	1968	1981	Mtl	14	197
BASS, Danny	A	LB	1980	1991	Tor, Edm, Cgy	12	197
WILSON, Don	A	DB	1987	1998	Edm, Tor, BC	12	197
NELSON, Roger	A	T	1954	1967	Edm	13	196
WILKINSON, Tom	A	QB	1967	1981	Tor, Edm, BC	15	196
HIGHBAUGH, Larry	A	DB-WR	1971	1983	BC, Edm	13	196
RUOFF, Bernie	N	K-P	1975	1988	Wpg, Ham, BC	14	196
HARRIS, Andrew	N	RB	2010	2023	BC, Wpg, Tor	13	196
TULLY, Ted	N	LB	1950	1962	Edm, BC	13	195
SCOCCIA, Sam	N	G-T	1951	1965	Ott, Ssk, Ham	15	195
MIKSZA, Chet	N	G-T	1952	1968	Ham, Mtl	16	195
BARK, Basil	N	OL	1965	1977	Mtl, Cgy	13	195
SOLES, Michael	N	FB	1989	1999	Mtl, Edm	11	195
SMITH, Adrion	A	DB	1994	2005	Tor, Ham, Mem	12	195
FOLK, Chad	N	OL	1997	2008	Tor	12	195
4 players tied at ...							194

	CFL CAREER:					SCORING:						TOUCHDOWNS: (6 pts 1956 -->)									
Player	First	Last	Yrs	GP	Teams	TD	C-1	C-2	FG	S	Pts	Rsh	Rec	IR	FR	PR	KO	FG	DTK	5pt	6pt
PASSAGLIA, Lui	1976	2000	25	408	BC	2	1,045	0	875	309	**3,991**	1	1	0	0	0	0	0	0	0	2
McCALLUM, Paul	1993	2016	24	340	BC, Ssk, Ott	0	812	0	722	167	**3,145**	0	0	0	0	0	0	0	0	0	0
MCLOUGHLIN, Mark	1988	2005	17	280	Cgy, BC	0	826	0	673	148	**2,993**	0	0	0	0	0	0	0	0	0	0
OSBALDISTON, Paul	1986	2003	18	304	BC, Wpg, Ham	0	675	0	669	250	**2,932**	0	0	0	0	0	0	0	0	0	0
WESTWOOD, Troy	1991	2009	18	293	Wpg	1	732	0	617	159	**2,748**	1	0	0	0	0	0	0	0	0	1
FLEMING, Sean	1992	2007	16	268	Edm	0	715	0	553	199	**2,573**	0	0	0	0	0	0	0	0	0	0
RIDGWAY, David	1982	1995	14	238	Ssk	0	541	0	574	111	**2,374**	0	0	0	0	0	0	0	0	0	0
CUTLER, Dave	1969	1984	16	254	Edm	0	627	0	464	218	**2,237**	0	0	0	0	0	0	0	0	0	0
PAREDES, Rene *a*	2011	2023	12	211	Cgy	0	455	0	546	36	**2,129**	0	0	0	0	0	0	0	0	0	0
BAKER, Terry	1987	2002	16	278	Ssk, Ott, Tor, Mtl	0	559	0	455	201	**2,125**	0	0	0	0	0	0	0	0	0	0
WHYTE, Sean *a*	2009	2023	14	204	BC, Mtl, Edm	0	467	0	468	57	**1,928**	0	0	0	0	0	0	0	0	0	0
KENNERD, Trevor	1980	1991	12	188	Wpg	0	509	0	394	149	**1,840**	0	0	0	0	0	0	0	0	0	0
RUOFF, Bernie	1975	1988	14	196	Wpg, Ham, BC	0	401	0	384	219	**1,772**	0	0	0	0	0	0	0	0	0	0
PREFONTAINE, Noel	1998	2013	16	254	Tor, Edm	0	431	0	347	162	**1,634**	0	0	0	0	0	0	0	0	0	0
MEDLOCK, Justin	2009	2019	9	146	Tor, Edm, Ham, Wpg	0	354	0	377	50	**1,535**	0	0	0	0	0	0	0	0	0	0
CHOMYC, Lance	1985	1993	9	156	Tor, Edm	0	412	0	337	75	**1,498**	0	0	0	0	0	0	0	0	0	0
ORGAN, Gerry	1971	1983	12	186	Ott	2	391	0	318	105	**1,462**	0	2	0	0	0	0	0	0	0	2
HAY, J.T.	1978	1988	11	172	Ott, Cgy	0	363	0	308	124	**1,411**	0	0	0	0	0	0	0	0	0	0
SWEET, Don	1972	1985	14	187	Mtl, Ham	0	327	0	314	73	**1,342**	0	0	0	0	0	0	0	0	0	0
DEANGELIS, Sandro	2005	2013	9	133	Cgt, Ham, Ssk, Wpg, Mtl	0	350	0	298	27	**1,271**	0	0	0	0	0	0	0	0	0	0
DUVAL, Damon	2005	2011	7	122	Mtl, Edm	0	319	0	277	108	**1,258**	0	0	0	0	0	0	0	0	0	0
BEDE, Boris *a*	2015	2023	8	128	Mtl, Tor	0	237	0	249	77	**1,061**	0	0	0	0	0	0	0	0	0	0
CONGI, Luca	2006	2013	8	118	Ssk, Ham	0	324	0	233	27	**1,050**	0	0	0	0	0	0	0	0	0	0
ROBINSON, Larry	1961	1974	14	224	Cgy	9	362		171	101	**1,030**	0	4	4	1	0	0	0	0	0	9
ANDRUSYSHYN, Zenon	1971	1986	12	163	Tor, Edm, Ham, Mtl	0	222	0	215	143	**1,010**	0	0	0	0	0	0	0	0	0	0
COFFEY, Tommy Joe	1959	1973	14	200	Edm, Ham, Tor	65	204		108	53	**971**	1	63	0	1	0	0	0	0	0	65
DORSEY, Dean	1982	1991	8	115	Tor, Ott, Edm	0	244	0	219	50	**951**	0	0	0	0	0	0	0	0	0	0
HAJRULLAHU, Lirim	2014	2019	6	107	Wpg, Tor, Ham	0	181	0	239	45	**943**	0	0	0	0	0	0	0	0	0	0
STEGALL, Milt	1995	2008	14	199	Wpg	147	0	4	0	0	**890**	1	144	0	1	1	0	0	0	0	147
ABENDSCHAN, Jack	1965	1975	10	150	Ssk	0	312	0	159	74	**863**	0	0	0	0	0	0	0	0	0	0
PRINGLE, Mike	1992	2004	13	188	Edm, Sac, Bal, Mtl	137	0	2	0	0	**826**	125	12	0	0	0	0	0	0	0	137
REED, George	1963	1975	13	203	Ssk	137	0	0	0	1	**823**	134	3	0	0	0	0	0	0	0	137
KELLETT, Matt	1999	2005	6	98	Edm, BC, Mtl, Ott	0	240	0	172	43	**799**	0	0	0	0	0	0	0	0	0	0
MILO, Chris	2011	2017	7	95	Ssk, Ott, Edm	0	186	0	193	30	**795**	0	0	0	0	0	0	0	0	0	0
LAUTHER, Brett	2013	2023	6	84	Ham, Ssk	0	140	0	209	19	**786**	0	0	0	0	0	0	0	0	0	0
PARKER, Jackie	1954	1968	13	177	Edm, Tor, BC	88	103		40	19	**750**	67	19	0	1	0	1	0	0	20	68
WARD, Lewis *a*	2018	2023	5	81	Ott	0	85	0	207	10	**716**	0	0	0	0	0	0	0	0	0	0
SUTHERIN, Don	1958	1970	12	133	Ham, Ott, Tor	4	270		114	78	**714**	1	0	3	0	0	0	0	0	0	4
PITTS, Allen	1990	2000	11	176	Cgy	117	0	4	0	0	**710**	0	117	0	0	0	0	0	0	0	117
CASTILLO, Sergio *a*	2015	2023	7	77	Wpg, Ott, Ham, BC, Edm	0	142	0	170	12	**664**	0	0	0	0	0	0	0	0	0	0
JAMES, Gerry	1952	1964	12	145	Wpg, Ssk	63	143		40	21	**645**	58	5	0	0	0	0	0	0	17	46
SIMON, Geroy	1999	2013	15	238	Wpg, BC, Ssk	104	0	3	0	0	**630**	1	103	0	0	0	0	0	0	0	104
SUNTER, Ian	1972	1979	6	92	Ham, Tor	0	155	0	135	66	**626**	0	0	0	0	0	0	0	0	0	0
KELLY, Brian	1979	1987	9	137	Edm	97	0	2	0	0	**586**	0	97	0	0	0	0	0	0	0	97
BRUCE III, Arland	2001	2013	12	189	Wpg, Tor, Ham, BC, Mtl	97	0	1	0	0	**584**	1	94	0	0	2	0	0	0	0	97
MCFALL, Cyril	1974	1978	5	74	Cgy	0	131	0	134	45	**578**	0	0	0	0	0	0	0	0	0	0
KAURIC, Jerry	1987	1991	4	51	Edm	0	170	0	118	53	**577**	0	0	0	0	0	0	0	0	0	0
MACORITTI, Bob	1975	1980	6	80	Wpg, Ssk	0	145	0	122	65	**576**	0	0	0	0	0	0	0	0	0	0
MITCHELL, Derrell	1997	2007	11	174	Tor, Edm	95	0	1	0	0	**572**	2	90	0	1	0	1	1	0	0	95
GERELA, Ted	1967	1973	7	112	BC	0	132		123	69	**570**	0	0	0	0	0	0	0	0	0	0
ALLEN, Damon	1985	2007	23	373	Edm, Ott, BC, Me, Hm,Tor	93	0	5	0	0	**568**	93	0	0	0	0	0	0	0	0	93
VANDERJAGT, Mike	1996	2008	3	54	Tor	0	171	0	112	42	**549**	0	0	0	0	0	0	0	0	0	0
SCOTT, Tom	1974	1984	11	169	Wpg, Edm, Cgy	91	0	0	0	0	**546**	3	88	0	0	0	0	0	0	0	91
SHATTO, Dick	1954	1965	12	159	Tor	91	3		0	1	**542**	38	52	0	1	0	0	0	0	8	83
SHAW, Grant	2010	2016	7	111	Tor, Edm	0	123	0	123	49	**541**	0	0	0	0	0	0	0	0	0	0
ELLIS, Craig	1982	1993	10	121	Wpg, Cgy, Ssk, Tor, Edm	88	0	1	0	0	**530**	30	58	0	0	0	0	0	0	0	88
FLEMING, Willie	1959	1966	8	126	BC	87	1		0	0	**523**	38	48	0	0	0	1	0	0	0	87
MILLINGTON, Sean	1991	2005	13	194	Edm, BC, Wpg, Tor	87	0	0	0	0	**522**	75	11	0	1	0	0	0	0	0	87
WINFIELD, Earl	1987	1997	11	130	Ham	87	0	0	0	0	**522**	0	75	0	0	11	1	0	0	0	87
CLEMONS, Michael	1989	2000	12	185	Tor	85	0	3	0	0	**516**	31	46	0	0	8	0	0	0	0	85
DIXON, Tom	1985	1988	4	59	Edm, Ott	0	151	0	94	77	**510**	0	0	0	0	0	0	0	0	0	0
PALARDY, Justin	2010	2015	5	63	Ham, Wpg, Tor	0	116	0	122	23	**505**	0	0	0	0	0	0	0	0	0	0
ROBERTS, Charles	2001	2008	8	138	Wpg, BC	84	0	0	0	0	**504**	69	13	0	0	2	0	0	0	0	84
KEMPF, Peter	1963	1968	6	94	BC, Mtl, Edm	5	167		92	29	**502**	0	5	0	0	0	0	0	0	0	5
HARRIS, Andrew	2010	2023	13	196	BC, Wpg, Tor	83	0	2	0	0	**502**	51	32	0	0	0	0	0	0	0	83
ANDERSON, Kelvin	1996	2003	8	139	Cg, BC	81	0	1	0	0	**488**	57	24	0	0	0	0	0	0	0	81
EVANSHEN, Terry	1965	1978	14	198	Mtl, Cgy, Ham, Tor	80	0	2	0	0	**484**	0	80	0	0	0	0	0	0	0	80
MOORE, Travis	1994	2005	11	157	Cgy, Ssk	79	0	2	0	0	**478**	0	79	0	0	0	0	0	0	0	79
WATERS, Swayze	2012	2017	5	51	Tor, Edm	0	109	0	112	32	**477**	0	0	0	0	0	0	0	0	0	0
SETTA, Nick	2007	2009	3	53	Ham	0	103	0	111	40	**476**	0	0	0	0	0	0	0	0	0	0
ELGAARD, Ray	1983	1996	14	220	Ssk	78	0	2	0	0	**472**	0	78	0	0	0	0	0	0	0	78
WILLIAMS, David	1988	1995	8	101	BC, Ott, Edm, Tor, Wpg	78	0	1	0	0	**470**	0	78	0	0	0	0	0	0	0	78
CASTILLO, Sergio	2015	2022	6	59	Wpg, Ott, Ham, BC, Edm	0	85	0	124	11	**468**	0	0	0	0	0	0	0	0	0	0
DUNIGAN, Matt	1983	1996	14	194	6 teams	77	0	2	0	0	**466**	77	0	0	0	0	0	0	0	0	77
DRUMMOND, Robert	1994	2002	9	136	Bl, Tor, BC	77	0	0	0	0	**462**	59	18	0	0	0	0	0	0	0	77

				CFL REGULAR SEASON CAREER:					CAREER TOTALS:					YEARS:			GAMES:			
Rnk	Player	St	Pos	First	Last	Teams	Yrs	GP	Car	Yards	Avg	LG	TD	Avg	Max	1K	Avg	Max	100	200
1	PRINGLE, Mike	A	RB	1992	2004	Edm, Sac, Bal, Mtl	13	188	2,962	16,425	5.5	86	125	1,263	2,065	9	87.4	235	73	5
2	REED, George	A	FB	1963	1975	Ssk	13	203	3,243	16,116	5.0	71	134	1,240	1,768	11	79.4	268	66	1
3	ALLEN, Damon	A	QB	1985	2007	Six teams	23	370	1,766	11,920	6.7	51	93	518	1,036	1	32.2	170	3	0
4	BRIGHT, Johnny	A	FB	1952	1964	Cgy, Edm	13	175	1,969	10,909	5.5	90	70	839	1,722	5	62.3	178	36	0
5	**HARRIS, Andrew**	N	RB	2010	2023	BC, Wpg, Tor	13	196	1,952	**10,380**	5.3	61	51	798	1,390	5	53.0	166	29	0
6	ROBERTS, Charles	A	RB	2001	2008	Wpg, BC	8	138	1,918	10,285	5.4	70	69	1,286	1,624	6	74.5	195	38	0
7	ANDERSON, Kelvin	A	RB	1996	2003	Cgy, BC	8	139	1,858	9,340	5.0	52	57	1,168	1,383	8	67.2	179	21	0
8	REYNOLDS, Joffrey	A	RB	2004	2011	Cgy	8	125	1,590	9,213	5.8	55	53	1,152	1,541	6	73.7	189	31	0
9	KWONG, Normie	N	HB	1948	1960	Cgy, Edm	13	183	1,745	9,022	5.2	60	77	694	1,437	4	49.3	192	18	0
10	LEWIS, Leo	A	HB	1955	1966	Wpg	11	161	1,351	8,861	6.6	92	48	806	1,164	2	55.0	179	20	0
11	THELEN, Dave	A	FB	1958	1966	Ott, Tor	9	124	1,530	8,463	5.5	77	47	940	1,407	3	68.3	209	30	1
12	HAM, Tracy	A	QB	1987	1999	Edm, Tor, Bl, Mtl	13	215	1,059	8,043	7.6	80	62	619	1,096	2	37.4	166	8	0
13	EVENSON, Jim	A	FB	1968	1974	BC, Ott	7	100	1,460	7,060	4.8	68	37	1,009	1,287	4	70.6	197	18	0
14	SHATTO, Dick	A	HB-QB	1954	1965	Tor	12	159	1,316	7,007	5.3	67	38	584	969	0	44.1	155	16	0
15	LUNSFORD, Earl	A	FB	1956	1963	Cgy	6	86	1,199	6,994	5.8	85	55	1,166	1,794	5	81.3	211	28	2
16	CORNISH, Jon	N	RB	2007	2015	Cgy	10	149	1,026	6,844	6.7	79	44	684	1,813	3	45.9	208	22	1
17	DAVIS, Troy	A	RB	2001	2007	Ham, Edm, Tor	7	97	1,313	6,739	5.1	75	36	963	1,628	4	69.5	233	22	1
18	DRUMMOND, Robert	A	RB	1994	2002	Bl, Tor, BC	9	135	1,280	6,706	5.2	79	59	745	1,309	2	49.7	168	16	0
19	COLEMAN, Lovell	A	FB	1960	1970	Cgy, Ott, BC	10	131	1,135	6,566	5.8	85	42	657	1,629	3	50.1	238	26	2
20	BURDEN, Willie	A	RB	1974	1981	Cgy	8	103	1,242	6,234	5.0	71	32	779	1,896	2	60.5	238	22	1
21	WILLIAMS, Ronald	A	RB	1996	2002	BC, Wpg, Ham, Edm	7	100	1,242	6,205	5.0	70	71	886	1,264	3	62.1	212	17	1
22	MIMBS, Robert	A	RB	1990	1997	Wpg, BC, Ssk	7	81	1,244	6,162	5.0	47	38	880	1,769	3	76.1	180	22	0
23	THOMAS, Jim	A	RB	1963	1971	Edm	9	111	1,111	6,161	5.5	104	37	685	1,006	1	55.5	191	15	0
24	WASHINGTON, Jim	A	RB	1974	1980	Wpg, Ssk	7	91	1,206	6,127	5.1	68	31	875	1,277	3	67.3	161	13	0
25	FLEMING, Willie	A	HB	1959	1966	BC	8	126	868	6,125	7.1	109	38	766	1,234	2	48.6	189	17	0
26	MILLINGTON, Sean	N	FB	1991	2005	Edm, BC, Wpg, Tor	13	194	1,129	6,086	5.4	65	75	468	1,010	1	31.4	225	9	2
27	REAVES, Willard	A	RB	1983	1987	Wpg	5	62	1,110	5,923	5.3	75	44	1,185	1,733	3	95.5	221	26	2
28	SYKES, James	A	RB	1978	1983	Cgy, Wpg	7	75	1,156	5,870	5.1	84	48	839	1,263	4	78.3	194	19	0
29	SAUNDERS, Mike	A	RB	1992	1999	Ssk, SA, Mtl, Ham, Tor	8	108	1,160	5,780	5.0	52	39	723	1,205	2	53.5	170	11	0
30	GERMANY, Jim	A	RB	1977	1983	Edm	7	92	1,082	5,730	5.3	96	65	819	1,324	3	62.3	162	9	0
31	STEWART, Ron	N	HB	1958	1970	Ott	13	167	983	5,690	5.8	72	42	438	1,020	1	34.1	287	8	1
32	MESSAM, Jerome	N	RB	2010	2018	BC, Edm, Mtl, Ssk, Cgy	9	131	1,087	5,689	5.2	53	34	632	1,198	4	43.4	139	14	0
33	BURRIS, Henry	A	QB	1997	2016	Ssk, Cgy, Ham, Ott	18	277	963	5,653	5.9	39	68	314	623	0	20.4	96	0	0
34	DIXON, George	A	HB	1959	1965	Mtl	7	76	896	5,615	6.3	109	42	802	1,520	2	73.9	235	24	1
35	JAMES, Gerry	N	FB	1952	1964	Wpg, Ssk	12	145	995	5,554	5.6	74	58	463	1,205	2	38.3	175	10	0
36	RAIMEY, Dave	A	HB	1965	1972	Wpg, Tor	10	142	886	5,528	6.2	100	25	553	1,223	2	38.9	173	17	0
37	WHITAKER, Brandon	A	RB	2009	2017	Mtl, Tor	9	93	1,018	5,378	5.3	59	19	598	1,381	2	57.8	162	14	0
38	CLEMONS, Michael	A	RB-SB	1989	2000	Tor	12	185	1,107	5,341	4.8	64	31	445	836	0	28.9	120	1	0
39	PARKER, Jackie	A	QB-HB	1954	1968	Edm, Tor, BC	13	177	834	5,327	6.4	57	67	410	925	0	30.1	158	5	0
40	PHILPOT, Cory	A	RB	1993	2000	BC, Wpg	8	94	882	5,213	5.9	92	46	652	1,308	2	55.5	178	17	0
41	JACKSON, Russ	N	QB	1958	1969	Ott	12	166	726	5,122	7.1	73	54	427	588	0	30.9	134	2	0
42	MCDOUGALL, Gerry	A	FB	1957	1966	Ham, Tor, Edm	8	108	991	5,081	5.1	88	36	635	1,109	3	47.0	213	14	1
43	DUNIGAN, Matt	A	QB	1983	1996	Edm, BC, Tor, Wpg, Bh, Ham	14	194	850	5,031	5.9	69	77	359	737	0	25.9	138	4	0
44	COBOURNE, Avon	A	RB	2006	2012	Mtl, Ham	7	98	919	4,999	5.4	46	37	714	1,214	1	51.0	193	17	0
45	POWELL, William	A	RB	2015	2022	Ott, Ssk	7	73	954	4,967	5.2	69	29	710	1,362	2	68.0	187	16	0
46	CATES, Wes	A	RB	2006	2011	Cgy, Ssk	6	93	929	4,942	5.3	83	43	824	1,229	2	53.1	139	9	0
47	JONES, Milson	N	RB	1982	1992	Wpg, Edm, Ssk	11	167	973	4,930	5.1	69	48	448	765	0	29.5	132	7	0
48	GILCHRIST, Cookie	A	FB	1956	1961	Ham, Ssk, Tor	6	82	849	4,911	5.8	76	28	819	1,254	1	59.9	179	16	0
49	BUCHANAN, Ed	A	HB	1961	1970	Cgy, Ssk, Ham	9	109	796	4,857	6.1	93	24	540	1,390	1	44.6	198	10	0
50	GABLE, C.J.	A	RB	2013	2019	Ham, Edm	7	85	880	4,803	5.5	61	28	686	1,063	1	56.5	165	12	0
51	BARNES, Reggie	A	RB	1990	1996	Ott, Shr, Ham, Tor	7	80	942	4,771	5.1	64	27	682	1,486	2	59.6	191	11	0
52	WHITE, John Henry	A	RB	1978	1987	BC	10	138	914	4,715	5.2	52	27	472	834	0	34.2	94	0	0
53	MILLS, Troy	A	RB	1993	2003	Sc, Ott, Edm, Wpg	9	101	862	4,693	5.4	60	35	521	1,230	2	46.5	230	12	1
54	BELL, Roy	A	RB	1972	1976	Edm	5	62	962	4,667	4.9	76	18	933	1,455	3	75.3	186	12	0
55	FLUTIE, Doug	A	QB	1990	1997	BC, Cgy, Tor	8	136	704	4,660	6.6	57	66	583	760	0	34.3	141	4	0
56	BROWN, Lester	A	RB	1980	1987	Ssk, Mtl, Tor, Ott, Wpg	8	97	981	4,586	4.7	62	36	573	804	0	47.3	172	5	0
57	JOSEPH, Kerry	A	QB	2003	2014	Ott, Ssk, Tor, Edm	12	179	697	4,584	6.6	63	56	382	1,006	1	25.6	118	2	0
58	KEY, Larry	A	RB	1978	1982	BC	5	72	887	4,523	5.1	71	47	905	1,098	3	62.8	190	10	0
59	REID, Fred	A	RB	2007	2011	Wpg	5	83	773	4,505	5.8	22	61	901	1,396	2	54.3	260	10	1
60	RANEK, Josh	A	RB	2002	2007	Ott, Ssk, Ham	6	78	826	4,377	5.3	71	25	730	1,157	3	56.1	164	11	0
61	SYMONS, Bill	A	HB	1966	1973	BC, Tor	8	103	814	4,300	5.3	98	33	538	1,107	1	41.7	157	11	0
62	MARLOW, Bobby	A	HB	1953	1959	Ssk	7	86	833	4,291	5.2	62	31	613	882	0	49.9	121	5	0
63	STRICKLAND, Mike	A	RB	1975	1979	BC, Ssk	5	67	936	4,179	4.5	49	27	836	1,306	2	62.4	130	11	0
64	SUTTON, Tyrell	A	RB	2013	2019	Mtl, BC, Ham	7	77	733	4,044	5.5	54	17	578	1,059	1	52.5	139	9	0
65	EALEY, Chuck	A	QB	1972	1978	Ham, Wpg, Tor	7	105	664	3,984	6.0	86	19	569	687	0	37.9	146	5	0
66	WHITE, John	A	RB	2013	2021	Edm, Ham, BC, Tor	8	74	738	3,964	5.4	60	22	496	1,004	1	53.6	192	12	0
67	DILLARD, Jim	A	HB	1962	1968	Cgy, Ott, Tor	7	88	733	3,949	5.4	65	28	564	756	0	44.9	162	7	0
68	HOPKINS, Andy	A	RB	1973	1977	Ham, Mtl	5	57	823	3,922	4.8	97	18	784	1,223	2	68.8	182	9	0

1. Individual rushing yardage statistics first became available in 1950 in the West and 1954 in the East. Data from 1958 are revised to remove Team Losses.
2. Rushing totals for Norm Kwong cover 1950-1960 only. He played in 1948-1949 and thus accumulated more yards. Exact data for pre-1950 years are not known.

				CFL REGULAR SEASON CAREER:					CAREER TOTALS:					YEARS:			GAMES:			
Rnk	Player	St	Pos	First	Last	Teams	Yrs	GP	Rec	Yards	Avg	LG	TD	Avg	Max	1K	Avg	Max	100	200
1	SIMON, Geroy	A	WR	1998	2013	Wpg, BC, Ssk	15	238	1,029	16,352	15.9	103	103	1,090	1,856	9	68.7	238	63	3
2	STEGALL, Milt	A	WR	1995	2008	Wpg	14	199	854	15,153	17.7	105	144	1,082	1,896	10	76.1	254	54	3
3	PITTS, Allen	A	WR	1990	2000	Cgy	11	176	966	14,891	15.4	87	117	1,354	2,036	9	84.6	196	64	0
4	FLUTIE, Darren	A	WR	1991	2002	BC, Edm, Ham	12	193	972	14,359	14.8	76	66	1,197	1,731	9	74.4	251	40	4
5	LEWIS, Nik	A	WR	2004	2017	Cgy, Mtl	14	226	1,050	13,778	13.1	82	71	984	1,379	10	61.0	162	30	0
6	VAUGHN, Terry	A	WR	1995	2006	Cgy, Edm, Mtl, Ham	12	212	1,006	13,746	13.7	104	73	1,146	1,558	11	64.8	275	35	1
7	CAHOON, Ben	N	WR	1998	2010	Mtl	13	224	1,017	13,301	13.1	97	65	1,023	1,561	9	59.4	187	32	0
8	ELGAARD, Ray	N	SB-TE	1983	1996	Ssk	14	220	830	13,198	15.9	81	78	943	1,494	8	60.0	210	25	2
9	NARCISSE, Don	A	WR	1987	1999	Ssk	13	216	919	12,366	13.5	77	75	951	1,419	8	57.3	199	34	0
10	MITCHELL, Derrell	A	WR	1997	2007	Tor, Edm	11	174	821	12,014	14.6	86	90	1,092	2,000	6	69.0	220	47	1
11	BRUCE III, Arland	A	WR	2001	2013	Wpg, Tor, Ham, BC, Mtl	12	189	767	11,625	15.2	100	94	969	1,370	6	61.5	272	29	1
12	KELLY, Brian	A	WR	1979	1987	Edm	9	137	575	11,169	19.4	97	97	1,241	1,812	6	81.5	266	41	6
13	SCOTT, Tom	A	SB	1974	1984	Wpg, Edm, Cgy	11	169	649	10,837	16.7	98	88	985	1,518	6	64.1	170	40	0
14	COFFEY, Tommy-Joe	A	E-K	1959	1973	Edm, Ham, Tor	14	200	650	10,320	15.9	83	63	737	1,286	4	51.6	173	32	0
15	GREEN, S.J.	A	WR	2007	2019	Mtl, Tor	13	170	716	10,222	14.3	74	60	786	1,462	7	60.1	210	30	1
16	WINFIELD, Earl	A	WR	1987	1997	Ham	11	130	573	10,119	17.7	81	75	920	1,496	5	77.8	169	41	0
17	DRESSLER, Weston	A	WR	2008	2018	Ssk, Wpg	11	161	715	10,026	14.0	87	60	911	1,189	6	62.3	180	31	0
18	COPELAND, Jeremaine	A	WR	2001	2011	Mtl, Cgy, Tor	11	168	622	10,015	16.1	84	75	910	1,757	5	59.6	208	25	1
19	MOORE, Travis	A	WR	1994	2005	Cgy, Ssk	11	157	645	9,930	15.4	89	79	903	1,431	5	63.2	190	25	0
20	GABRIEL, Tony	N	TE	1971	1981	Ham, Ott	11	168	614	9,832	16.0	80	69	894	1,362	5	58.5	181	26	0
21	DIPIETRO, Rocky	N	TE	1978	1991	Ham	14	204	706	9,762	13.8	80	45	697	1,160	3	47.9	166	14	0
22	SANDUSKY, Jim	A	WR	1984	1998	BC, Edm	12	165	586	9,737	16.6	78	69	811	1,437	5	59.0	214	31	1
23	EVANSHEN, Terry	N	WR	1965	1978	Mtl, Cgy, Hm, Tor	14	198	600	9,697	16.2	109	80	693	1,662	3	49.0	200	23	1
24	CLIMIE, Jock	N	WR	1990	2001	Tor, Ott, Mtl	12	175	627	9,619	15.3	89	56	802	1,281	4	55.0	184	24	0
25	GORDON, Robert	A	WR	1991	2004	Ott, Tor, BC, Edm, Wpg	13	169	623	9,543	15.3	65	50	734	1,395	3	56.5	165	23	0
26	BOWMAN, Adarius	A	WR	2008	2018	Ssk, Wpg, Edm	11	141	692	9,491	13.7	74	49	863	1,761	4	67.3	226	36	3
27	PATTERSON, Hal	A	E	1954	1967	Mtl, Ham	14	145	460	9,473	20.6	109	64	677	1,914	2	65.3	338	34	3
28	**ARCENEAUX, Emm'l**	A	WR	2009	2023	BC, Ssk, Edm	11	164	645	**9,277**	14.4	82	58	843	1,566	4	56.6	180	26	0
29	YOUNG, Jim	N	WR-HB	1967	1979	BC	13	197	522	9,248	17.7	87	65	711	1,362	2	46.9	204	21	1
30	MURPHY, James	A	WR	1983	1990	Wpg	8	121	573	9,036	15.8	86	61	1,130	1,746	6	74.7	229	37	1
31	ALEXANDER, Ray	A	WR	1985	1995	Cgy, BC, Ott	8	114	556	8,842	15.9	59	40	1,105	1,605	5	77.6	222	35	1
32	MASOTTI, Paul	N	WR	1988	1999	Tor	12	172	556	8,772	15.8	97	44	731	1,336	4	51.0	244	19	1
33	BROWN, Eddie	A	WR	1990	2002	Seven teams	12	160	532	8,663	16.3	78	60	722	1,378	3	54.1	218	21	1
34	**ELLINGSON, Greg**	A	WR	2013	2023	Ham, Ott, Edm, Wpg	10	126	588	**8,560**	14.6	80	45	856	1,459	5	67.9	218	29	1
35	STAMPS, Fred	A	WR	2007	2015	Edm, Mtl	9	138	536	8,411	15.7	95	54	935	1,402	4	60.9	213	29	2
36	FANTUZ, Andy	N	WR	2006	2017	Ssk, Ham	12	148	637	8,363	13.1	72	44	697	1,380	2	56.5	255	16	2
37	POPLAWSKI, Joe	N	WR	1978	1986	Wpg	9	129	549	8,341	15.2	68	48	927	1,271	3	64.7	183	20	0
38	RICHARDSON, Jamel	A	WR	2003	2015	Ssk, Mtl	11	124	605	8,340	13.8	81	52	758	1,777	5	67.3	199	24	0
39	BOYD, Jeff	A	WR	1983	1991	Wpg, Tor	9	119	464	8,322	17.9	105	69	925	1,372	5	69.9	196	28	0
40	FORZANI, Tom	N	WR	1973	1983	Cgy	11	172	553	8,285	15.0	86	62	753	971	0	48.2	195	14	0
41	JONES, Stephen	A	WR	1985	1994	Ssk, Edm, Ott	10	142	439	8,256	18.8	89	49	826	1,400	4	58.1	254	24	1
42	SMITH, Darrell K.	A	WR	1986	1992	Tor	7	112	476	8,242	17.3	89	52	1,177	1,826	4	73.6	226	25	2
43	TAYLOR, Bobby	N	WR	1962	1973	Cgy, Tor, Edm, Ham	12	144	521	8,223	15.8	82	50	685	1,183	2	57.1	193	22	0
44	HOUSE, Rick	N	SB-HB	1974	1991	Wpg, Edm	13	189	522	8,139	15.6	81	55	626	1,102	2	43.1	149	14	0
45	TOLBERT, Emanuel	A	WR	1980	1990	Ssk, Tor, Cgy, BC	11	134	480	8,108	16.9	80	52	737	1,328	5	60.5	202	22	1
46	ARMSTRONG, Chris	A	WR	1991	1999	Edm, Ott, Bal, Mtl, Wpg	8	129	449	8,104	18.0	97	69	1,013	1,586	3	62.8	224	30	1
47	ELLIS, Craig	A	SB-RB	1982	1993	Wpg, Cgy, Ssk, Tor, Edm	10	121	580	7,757	13.4	86	58	776	1,654	4	64.1	205	20	2
48	EDWARDS, Terrence	A	WR	2005	2013	Mtl, Wpg	9	125	508	7,637	15.0	90	47	849	1,372	5	61.1	191	24	0
49	FAIRHOLM, Jeff	N	WR	1988	1996	Ssk, Tor	9	128	426	7,465	17.5	107	59	829	1,391	3	58.3	244	21	3
50	WATKINS, Kerry	A	WR	2004	2012	Mtl	8	112	515	7,431	14.4	75	48	929	1,364	5	66.3	192	23	0
51	MCDANIEL, Marquay	A	WR	2009	2018	Ham, Cgy	10	134	562	7,366	13.1	63	37	737	1,074	3	55.0	165	16	0
52	ALPHIN, Gerald	A	WR	1986	1995	Mtl, Ott, Wpg, Bal	8	108	414	7,315	17.7	78	51	914	1,471	4	67.7	174	25	0
53	BURNHAM, Bryan	A	WR	2014	2022	BC	8	105	476	7,212	15.2	61	42	902	1,492	4	68.7	208	20	1
54	WILLIAMS, David	A	WR	1988	1995	BC, Ott, Edm, Tor, Wpg	8	101	439	7,197	16.4	77	78	900	1,468	4	71.3	240	25	2
55	TUCKER, Jason	A	WR	2002	2008	Edm	7	102	388	7,046	18.2	105	59	1,007	1,632	3	69.1	217	22	2
56	CLEMONS, Michael	A	SB-RB	1989	2000	Tor	12	185	682	7,015	10.3	69	46	585	1,268	2	37.9	137	14	0
57	PETERSON, Kamau	N	WR	2001	2011	Cgy, Wpg, Ham, Ed, BC	11	160	534	6,879	12.9	66	29	625	1,317	2	43.0	139	11	0
58	GREER, Terry	A	WR	1980	1985	Tor	6	82	404	6,817	16.9	72	47	1,136	2,003	4	83.1	246	26	5
59	CLERMONT, Jason	N	WR	2002	2011	BC, Ssk	10	165	501	6,766	13.5	93	38	677	1,220	3	41.0	184	11	0
60	THELWELL, Ryan	N	WR	2001	2011	BC, Cgy	11	161	441	6,716	15.2	75	39	611	1,035	1	41.7	199	10	0
61	HERVEY, Ed	A	WR	1999	2006	Edm	8	118	476	6,715	14.1	95	43	839	1,447	2	56.9	176	20	0
62	**WALKER, Derel**	A	WR	2015	2023	Edm, Tor, Ssk, Ham	8	94	477	**6,695**	14.0	104	34	950	1,589	3	71.2	203	21	1
63	HARRISON, Herman	A	TE	1964	1972	Cgy	9	132	443	6,693	15.1	48	43	744	1,306	3	50.7	237	16	1
64	FERNANDEZ, Mervyn	A	WR	1982	1994	BC	6	83	399	6,690	16.8	90	57	1,115	1,727	4	80.6	259	21	3
65	SHATTO, Dick	A/N	HB	1954	1965	Tor	12	159	466	6,684	14.3	82	52	557	945	0	42.0	156	14	0
66	MORREALE, Mike	N	WR	1995	2006	Ham, Tor	12	216	509	6,649	13.1	92	24	554	1,076	1	30.8	139	5	0
67	SAPUNJIS, Dave	N	SB	1990	1996	Cgy	7	120	460	6,586	14.3	75	46	941	1,655	4	54.9	208	17	1
68	WILLIS, Larry	A	WR	1986	1993	Cgy, BC, Ed, Wp, Tor	8	89	358	6,585	18.4	104	40	823	1,477	4	74.0	184	23	0
69	GRANT, Tommy	N	E/HB	1956	1969	Ham, Wpg	14	181	329	6,542	19.9	91	51	467	1,029	1	36.1	203	13	1
70	TREVATHAN, Mike	A	WR	1991	1998	BC, Wpg	8	116	411	6,476	15.8	67	46	810	1,069	3	55.8	179	9	0
71	DALLA RIVA, Peter	N	TE	1968	1981	Mtl	14	197	450	6,413	14.3	57	54	458	763	0	32.6	125	4	0
72	JACKSON, Alfred	A	WR	1992	2003	Wpg, BC, Tor	9	116	369	6,407	17.4	109	51	712	1,322	2	55.2	308	15	3
73	AMERSON, Archie	A	SB-RB	1997	2004	Ham, Tor	8	123	436	6,298	14.4	89	37	787	1,198	1	51.2	207	15	1
74	MCGOWAN, George	A	WR	1971	1978	Edm	8	104	424	6,256	14.8	61	42	782	1,472	2	60.2	249	16	1
75	OWENS, Chad	A	SB	2009	2017	Mtl, Tor, Ssk	9	105	521	6,217	11.9	69	26	691	1,328	1	59.2	176	16	0

NOTE: Individual receiving statistics first became available in 1950 in the West and 1954 in the East. ** Nik Lewis reception total corrected

YARDS FROM SCRIMMAGE LEADERS - 1950 TO 2023

Player	St	Last	Teams	GP	Rush	Recg	Total
PRINGLE, Mike	A	2004	Edm, Sc, Bl, Mtl	188	16,425	3,830	**20,255**
REED, George	A	1975	Ssk	203	16,116	2,772	**18,888**
SIMON, Geroy	A	2013	Wpg, BC, Ssk	238	194	16,352	**16,546**
HARRIS, Andrew	N	2023	BC, Wpg, Tor	196	10,380	5,489	**15,869**
STEGALL, Milt	A	2008	Wpg	199	56	15,153	**15,209**
PITTS, Allen	A	2000	Cgy	176	-5	14,891	**14,886**
FLUTIE, Darren	A	2002	BC, Edm, Ham	193	74	14,359	**14,433**
LEWIS, Nik	A	2017	Cgy, Mtl	226	59	13,778	**13,837**
VAUGHN, Terry	A	2006	Cgy, Edm, Mtl, Ham	212	70	13,746	**13,816**
SHATTO, Dick	A	1965	Tor	159	7,007	6,684	**13,691**
ROBERTS, Charles	A	2008	Wpg, BC	138	10,285	3,396	**13,681**
CAHOON, Ben	N	2010	Mtl	224	67	13,301	**13,368**
ELGAARD, Ray	N	1996	Ssk	220	91	13,198	**13,289**
LEWIS, Leo	A	1966	Wpg	161	8,861	4,251	**13,112**
BRIGHT, Johnny	A	1964	Cgy, Edm	175	10,909	1,826	**12,735**
ANDERSON, Kelvin	A	2003	Cgy, BC	139	9,340	3,166	**12,506**
NARCISSE, Don	A	1999	Ssk	216	12	12,366	**12,378**
CLEMONS, Michael	A	2000	Tor	185	5,341	7,015	**12,356**
MITCHELL, Derrell	A	2007	Tor, Edm	174	179	12,014	**12,193**
ALLEN, Damon	A	2007	Six teams	370	11,920	0	**11,920**
BRUCE III, Arland	A	2013	Wp, Tor, Hm, BC, Ml	189	117	11,625	**11,742**
REYNOLDS, Joffrey	A	2011	Cgy	125	9,213	2,036	**11,249**
SCOTT, Tom	A	1984	Wpg, Edm, Cgy	169	411	10,837	**11,248**
KELLY, Brian	A	1987	Edm	137	0	11,169	**11,169**
DRUMMOND, Robert	A	2002	Bl, Tor, BC	135	6,706	4,033	**10,739**
FLEMING, Willie	A	1966	BC	126	6,125	4,480	**10,605**
DRESSLER, Weston	A	2018	Ssk, Wpg	161	495	10,026	**10,521**
COFFEY, Tommy-Joe	A	1973	Edm, Ham, Tor	200	41	10,320	**10,361**
GREEN, S.J.	A	2019	Mtl, Tor	170	5	10,222	**10,227**
THELEN, Dave	A	1966	Ott, Tor	124	8,463	1,764	**10,227**
WINFIELD, Earl	A	1997	Ham	130	67	10,119	**10,186**
PATTERSON, Hal	A	1967	Mtl, Ham	145	663	9,473	**10,136**
YOUNG, Jim	N	1979	BC	197	850	9,248	**10,098**
COPELAND, Jeremaine	A	2011	Mtl, Cgy, Tor	168	14	10,015	**10,029**
MOORE, Travis	A	2005	Cgy, Ssk	157	46	9,930	**9,976**
KWONG, Norm	N	1960	Cgy, Edm	183	9,022	903	**9,925**
ELLIS, Craig	A	1990	5 teams	121	2,095	7,757	**9,852**
GABRIEL, Tony	N	1981	Ham, Ott	168	15	9,832	**9,847**
DIPIETRO, Rocky	N	1991	Ham	204	25	9,762	**9,787**
SANDUSKY, Jim	A	1998	BC, Edm	165	10	9,737	**9,747**
EVANSHEN, Terry	N	1978	Mtl, Cgy, Hm, Tor	198	2	9,697	**9,699**
SAUNDERS, Mike	A	1999	Ssk, SA, Mtl, Hm, To	108	5,780	3,908	**9,688**
CLIMIE, Jock	N	2001	Tor, Ott, Mtl	175	21	9,619	**9,640**
BOWMAN, Adarius	A	2018	Ssk, Wpg, Edm, Mtl	141	81	9,491	**9,572**
GORDON, Robert	A	2004	Ott, To, BC, Ed, Wp	169	23	9,543	**9,566**
ARCENEAUX, Emm'l	A	2023	BC, Ssk, Edm	164	102	9,277	**9,379**
MILLINGTON, Sean	N	2005	Edm, BC, Wpg, Tor	194	6,086	3,236	**9,322**
MURPHY, James	A	1990	Wpg	121	87	9,036	**9,123**
COLEMAN, Lovell	A	1970	Cgy, Ott, BC	131	6,566	2,520	**9,086**
BURDEN, Willie	A	1981	Cgy	103	6,234	2,669	**8,903**
ALEXANDER, Ray	A	1995	Cgy, BC, Ott	114	-2	8,842	**8,840**
JONES, Milson	N	1992	Wpg, Edm, Ssk	167	4,930	3,873	**8,803**
THOMAS, Jim	A	1971	Edm	111	6,161	2,642	**8,803**
MASOTTI, Paul	N	1999	Tor	172	0	8,772	**8,772**
BROWN, Eddie	A	2002	Seven teams	160	68	8,663	**8,731**
ELLINGSON, Greg	A	2023	Ham, Ott, Edm, Wp	125	5	8,560	**8,565**
CORNISH, Jon	N	2015	Cgy	140	6,844	1,666	**8,510**
BUCHANAN, Ed	A	1970	Cgy, Ssk, Ham	109	4,857	3,601	**8,458**
STAMPS, Fred	A	2015	Edm, Mtl	122	46	8,411	**8,457**
STEWART, Ron	N	1970	Ott	167	5,690	2,727	**8,417**
DAVIS, Troy	A	2007	Ham, Edm, Tor	97	6,739	1,668	**8,407**
BOYD, Jeff	A	1991	Wpg, Tor	119	58	8,322	**8,380**
FANTUZ, Andy	N	2017	Ssk, Ham	148	0	8,363	**8,363**
SMITH, Darrell K.	A	1992	Tor	112	107	8,242	**8,349**
POPLAWSKI, Joe	N	1986	Wpg	129	0	8,341	**8,341**
JONES, Stephen	A	1994	Ssk, Edm, Ott	142	61	8,256	**8,317**
TOLBERT, Emanuel	A	1990	Ssk, Tor, Cgy, BC	134	199	8,108	**8,307**
TAYLOR, Bobby	N	1973	Cgy, Tor, Edm, Ham	144	47	8,223	**8,270**
FORZANI, Tom	N	1983	Cgy	172	-20	8,285	**8,265**
WHITAKER, Brandon	A	2017	Mtl, Tor	93	5,378	2,874	**8,252**

COMBINED YARDS LEADERS - 1950 TO 2023

Player	St	Last	Teams	GP	Scrim	Kick R	Total
CLEMONS, Michael	A	2000	Tor	185	12,356	13,082	**25,438**
WILLIAMS, Henry	A	2000	Edm	200	3,750	20,257	**24,007**
PRINGLE, Mike	A	2004	Edm, Sac, Bal, Mtl	188	20,255	2,954	**23,209**
REED, George	A	1975	Ssk	203	18,888	1,168	**20,056**
LEWIS, Leo	A	1966	Wpg	161	13,112	5,627	**18,739**
SIMON, Geroy	A	2013	Wpg, BC, Ssk	238	16,546	1,848	**18,394**
ROBERTS, Charles	A	2008	Wpg, BC	138	13,681	4,244	**17,925**
VAUGHN, Terry	A	2006	Cgy, Edm, Mtl, Ham	212	13,816	3,535	**17,351**
HARRIS, Andrew	N	2022	BC, Wpg, Tor	184	15,869	1,276	**17,145**
OWENS, Chad	A	2017	Mtl, Tor, Ham, Ssk	105	6,389	10,309	**16,698**
STEGALL, Milt	A	2008	Wpg	199	15,209	896	**16,105**
SHATTO, Dick	A	1965	Tor	159	13,691	2,026	**15,717**
BRUCE III, Arland	A	2013	Wp, To, Hm, BC, Ml	189	11,742	3,546	**15,288**
FLUTIE, Darren	A	2002	BC, Edm, Ham	193	14,433	761	**15,194**
LOGAN, Stefan	A	2019	BC, Mtl, Ott	107	2,978	11,970	**14,948**
PITTS, Allen	A	2000	Cgy	176	14,886	-1	**14,885**
WINFIELD, Earl	A	1997	Ham	130	10,186	4,612	**14,798**
ARMSTEAD, Jason	A	2012	Seven teams	111	3,551	10,980	**14,531**
BANKS, Brandon	A	2022	Ham, Tor	127	6,632	7,776	**14,408**
LEWIS, Nik	A	2017	Cgy, Mtl	226	13,837	479	**14,316**
SCOTT, Tom	A	1984	Wpg, Edm, Cgy	169	11,248	2,847	**14,095**
ANDERSON, Kelvin	A	2003	Cgy, BC	139	12,506	1,444	**13,950**
RAINEY, Chris	A	2021	Mtl, BC, Tor	89	2,415	11,182	**13,597**
CAHOON, Ben	N	2010	Mtl	224	13,368	6	**13,374**
HOLMES, Corey	A	2007	Ssk, Ham	92	4,559	8,814	**13,373**
ELGAARD, Ray	N	1996	Ssk	220	13,289	57	**13,346**
MITCHELL, Derrell	A	2007	Tor, Edm	174	12,193	1,122	**13,315**
PATTERSON, Hal	A	1967	Mtl, Ham	145	10,136	3,109	**13,245**
BRIGHT, Johnny	A	1964	Cgy, Edm	175	12,735	491	**13,226**
ELLIS, Craig	A	1990	5 teams	121	9,852	2,976	**12,828**
DRESSLER, Weston	A	2018	Ssk, Wpg	161	10,521	2,286	**12,807**
NARCISSE, Don	A	1999	Ssk	216	12,378	138	**12,516**
FLEMING, Willie	A	1966	BC	126	10,605	1,860	**12,465**
GORDON, Robert	A	2004	Ot, To, BC, Ed, Wp	169	9,566	2,599	**12,165**
REYNOLDS, Joffrey	A	2011	Cgy	125	11,249	849	**12,098**
ALLEN, Damon	A	2007	Six teams	370	11,920	0	**11,920**
STOKES, Keith	A	2008	Mtl, Wpg, Tor	88	2,602	9,163	**11,765**
EDWARDS, Dwight	N	1988	Tor, Sk, Ot, Cg, Ml	150	5,349	6,197	**11,546**
COLEMAN, Marvin	A	2003	Wpg, Cgy	166	0	11,545	**11,545**
RAIMEY, Dave	A	1972	Wpg, Tor	142	7,717	3,725	**11,442**
SANDUSKY, Jim	A	1998	BC, Edm	165	9,747	1,617	**11,364**
JONES, Stephen	A	1994	Ssk, Edm, Ott	142	8,317	2,902	**11,219**
KELLY, Brian	A	1987	Edm	137	11,169	0	**11,169**
THOMAS, Jim	A	1971	Edm	111	8,803	2,290	**11,093**
SAUNDERS, Mike	A	1999	Sk, SA, Mtl, Hm, To	108	9,688	1,394	**11,082**
BUCHANAN, Ed	A	1970	Cgy, Ssk, Ham	109	8,458	2,595	**11,053**
STEWART, Ron	N	1970	Ott	167	8,417	2,619	**11,036**
AMERSON, Archie	A	2004	Ham	123	7,952	3,006	**10,958**
JACKSON, Tristan	A	2016	Edm, Ssk, Ott	124	20	10,868	**10,888**
BLOUNT, Eric	A	2002	Edm, Wpg, Tor, Mtl	88	5,746	5,072	**10,818**
DRUMMOND, Robert	A	2002	Bl, Tor, BC	135	10,739	0	**10,739**
YOUNG, Jim	N	1979	BC	197	10,098	605	**10,703**
TAYLOR, Larry	A	2016	Mtl, Cgy, Tor	80	485	10,214	**10,699**
SYKES, James	A	1983	Cgy, Wpg	75	8,156	2,508	**10,664**
COLEMAN, Lovell	A	1970	Cgy, Ott, BC	131	9,086	1,539	**10,625**
COFFEY, Tommy-Joe	A	1973	Edm, Ham, Tor	200	10,361	251	**10,612**
BROWN, Eddie	A	2002	Seven teams	160	8,731	1,761	**10,492**
PHILPOT, Cory	A	2000	BC, Wpg	94	7,083	3,387	**10,470**
THELEN, Dave	A	1966	Ott, Tor	124	10,227	203	**10,430**
GRANT, Tommy	N	1969	Ham, Wpg	181	7,101	3,196	**10,297**
MOORE, Travis	A	2005	Cgy, Ssk	157	9,976	308	**10,284**
GREEN, S.J.	A	2019	Mtl, Tor	170	10,227	23	**10,250**
MURPHY, James	A	1990	Wpg	121	9,123	1,092	**10,215**
KWONG, Norm	N	1960	Cgy, Edm	183	9,925	143	**10,068**
COPELAND, Jeremaine	A	2011	Mtl, Cgy, Tor	168	10,029	32	**10,061**
MCDANIEL, Marquay	A	2018	Ham, Cgy	134	7,435	2,538	**9,973**
FORZANI, Tom	N	1983	Cgy	172	8,265	1,681	**9,946**
GABRIEL, Tony	N	1981	Ham, Ott	168	9,847	52	**9,899**
EVANSHEN, Terry	N	1978	Mtl, Cgy, Hm, Tor	198	9,699	178	**9,877**
OCTOBER, Winston	A	2004	Edm, Mtl	92	323	9,511	**9,834**

					CFL CAREER TO 2023:						CFL CAREER PASSING STATISTICS:									HIGHS:			
Rk	Player	St	Last	Teams	GP	GS	W	L	T	Pct	Att	Com	Pct	Yards	Int	TD	LG	Effic	IC%	Year	Gm	300	400
1	CALVILLO, Anthony	A	2013	LV, Ham, Mtl	329	277	167	110	0	.603	9,437	5,892	62.4	79,816	224	455	97	95.5	2.4	6,041	551	125	29
2	ALLEN, Damon	A	2007	Ed, Ot, Hm, Me, BC, To	370	304	163	141	0	.536	9,138	5,158	56.4	72,381	278	394	109	83.8	3.0	5,082	490	65	13
3	BURRIS, Henry	A	2016	Cgy, Ssk, Ham, Ott	277	229	118	108	3	.522	7,452	4,649	62.4	63,639	227	373	100	93.6	3.0	5,693	504	93	17
4	RAY, Ricky	A	2018	Edm, Tor	235	219	112	106	1	.514	7,303	4,982	68.2	60,736	177	324	105	98.3	2.4	5,663	506	91	13
5	McMANUS, Danny	A	2006	Wp, BC, Ed, Hm, Cg	298	191	103	86	2	.545	6,689	3,640	54.4	53,255	281	259	92	76.0	4.2	5,334	525	63	18
6	GLENN, Kevin	A	2018	Sk,Wp,Hm,Cg,BC,Ml,Ed	304	208	103	104	1	.498	6,434	4,068	63.2	52,867	207	293	101	90.8	3.2	5,117	506	53	8
7	LANCASTER, Ron	A	1978	Ott, Ssk	288	257	158	92	7	.628	6,233	3,384	54.3	50,535	396	333	102	72.4	6.4	3,869	403	25	1
8	DUNIGAN, Matt	A	1996	Ed, BC, To, Wp, Bh, Hm	192	166	100	65	1	.605	5,476	3,057	55.8	43,857	211	303	89	84.4	3.9	4,911	713	62	16
9	FLUTIE, Doug	A	1997	BC, Cgy, Tor	135	127	94	33	0	.740	4,854	2,975	61.3	41,355	155	270	106	93.9	3.2	6,619	582	74	29
10	HAM, Tracy	A	1999	Edm, Tor, Bal, Mtl	215	176	115	60	1	.656	4,943	2,670	54.0	40,534	164	284	85	86.6	3.3	4,366	442	34	5
11	CLEMENTS, Tom	A	1987	Ott, Ham, Ssk, Wpg	182	169	99	65	5	.601	4,657	2,808	60.3	39,041	214	252	105	86.2	4.6	4,706	474	38	6
12	AUSTIN, Kent	A	1996	Ssk, BC, Tor, Wpg	148	125	65	59	1	.524	4,700	2,709	57.6	36,030	191	198	107	79.2	4.1	6,225	558	48	19
13	BROCK, Dieter	A	1984	Wpg, Ham	170	141	78	60	3	.564	4,535	2,602	57.4	34,830	158	210	98	82.8	3.5	4,796	450	37	7
14	REILLY, Michael	A	2021	BC, Edm	168	124	63	61	0	.508	4,134	2,772	67.1	34,805	105	181	108	97.1	2.5	5,830	511	54	9
15	**MITCHELL, Bo Levi**	A	2023	Cgy, Ham	171	123	92	29	2	.756	3,998	2,574	64.4	33,572	99	194	102	96.6	2.5	5,385	491	38	3
16	DURANT, Darian	A	2017	Ssk, Mtl	174	128	61	66	1	.480	4,001	2,500	62.5	31,740	115	164	87	88.9	2.9	5,542	500	38	7
17	ETCHEVERRY, Sam *	A	1960	Mtl	122	122	64	57	1	.529	3,407	1,937	56.9	30,381	213	186	109	78.8	6.3	4,723	586	39	9
18	BURGESS, Tom	A	1995	Ott, Ssk, Wpg	172	119	53	65	1	.450	4,034	2,118	52.5	30,308	191	190	104	73.1	4.7	5,063	464	24	5
19	**HARRIS, Trevor**	A	2023	Tor, Ott, Edm, Mtl, Ssk	166	101	51	48	2	.515	3,527	2,489	70.6	29,884	75	160	83	102.5	2.1	5,116	487	43	8
20	**COLLAROS, Zach**	A	2023	Tor, Ham, Ssk, Wpg	141	113	73	40	0	.646	3,308	2,222	67.2	28,599	86	182	81	101.6	2.6	4,252	439	31	3
21	JOSEPH, Kerry	A	2014	Ott, Ssk, Tor, Edm	179	111	45	66	0	.405	3,532	2,061	58.4	28,097	126	148	95	83.0	3.6	4,466	436	34	3
22	HOLLOWAY, Condred	A	1987	Ott, Tor, BC	181	100	53	45	2	.540	3,013	1,710	56.8	25,193	94	155	80	88.4	3.1	4,661	461	22	9
23	JACKSON, Russ	N	1969	Ott	166	137	85	47	5	.639	2,530	1,356	53.6	24,593	124	185	107	91.2	4.9	3,641	390	9	0
24	FALONEY, Bernie	A	1967	Edm, Ham, Mtl, BC	156	147	83	60	4	.578	2,876	1,493	51.9	24,264	201	151	96	68.9	7.0	3,303	406	7	1
25	DEWALT, Roy	A	1988	BC, Wpg, Ott	139	99	67	30	2	.687	3,130	1,803	57.6	24,147	96	132	90	83.5	3.1	4,237	504	24	8
26	BARRETT, Danny	A	1998	Cgy, Tor, BC, Ott	163	90	43	45	2	.489	3,078	1,656	53.8	23,419	93	135	83	80.7	3.0	4,173	601	27	6
27	DICKENSON, Dave	A	2008	Cgy, BC	143	76	54	21	1	.717	2,421	1,635	67.5	22,913	51	154	103	110.2	2.1	5,496	509	32	11
28	KAPP, Joe	A	1966	Cgy, BC	123	123	55	61	7	.476	2,709	1,476	54.5	22,725	129	136	106	79.3	4.8	3,279	433	8	1
29	WILKINSON, Tom	A	1981	Tor, BC, Edm	196	118	79	33	6	.695	2,661	1,613	60.6	22,579	126	154	87	87.5	4.7	2,859	438	8	1
30	PAOPAO, Joe	A	1990	BC, Ssk, Ott	138	94	38	54	2	.415	3,008	1,721	57.2	22,474	157	117	94	72.1	5.2	3,777	438	16	3
31	KERRIGAN, Mike	A	1996	Ham, Tor	154	83	35	47	1	.428	2,870	1,534	53.4	21,714	163	126	77	69.1	5.7	3,635	467	22	7
32	HUFNAGEL, John	A	1987	Cgy, Ssk, Wpg	162	81	31	46	4	.407	2,694	1,495	55.5	21,594	131	127	85	77.2	4.9	3,394	420	13	2
33	JONES, Khari	A	2005	BC, Wpg, Cgy, Ham	130	77	45	31	1	.591	2,648	1,513	57.1	21,383	104	145	83	85.2	3.9	5,334	462	29	3
34	LULAY, Travis	A	2018	BC	144	81	48	33	0	.593	2,613	1,658	63.5	21,352	75	126	100	93.1	2.9	4,815	436	21	3
35	LISKE, Peter	A	1975	Tor, Cgy, BC	105	89	43	46	0	.483	2,571	1,449	56.4	21,266	133	130	104	78.8	5.2	4,479	553	25	6
36	MOON, Warren	A	1983	Edm	94	59	41	17	1	.703	2,382	1,369	57.5	21,228	77	144	91	93.8	3.2	5,648	555	24	11
37	ARCHER, David	A	1998	Sac, Ott, Edm	82	72	30	41	1	.424	2,434	1,388	57.0	20,671	71	120	105	89.3	2.9	6,023	489	30	7
38	BELL, Kerwin	A	2001	Sac, Edm, Tor, Wpg	126	74	38	36	0	.514	2,559	1,560	61.0	19,537	80	101	99	84.8	3.1	4,991	501	25	4
39	NICHOLS, Matt	A	2021	Edm, Wpg, Ott	120	77	46	31	0	.597	2,469	1,645	66.6	18,907	63	108	95	93.5	2.6	4,472	390	15	0
40	BARNES, Joe	A	1986	Mtl, Ssk, Tor, Cgy	145	79	42	34	3	.551	2,454	1,350	55.0	18,491	117	94	100	72.2	4.8	3,128	495	14	3
41	KEELING, Jerry	A	1975	Cgy, Ott, Ham	229	104	53	48	3	.524	2,477	1,302	52.6	18,239	158	119	109	66.0	6.4	3,179	378	7	0
42	CRANDELL, Marcus	A	2008	Edm, Cgy, Ssk	153	64	25	39	0	.391	2,339	1,297	55.5	17,227	88	86	80	75.6	3.8	4,072	425	14	1
43	MAAS, Jason	A	2010	Edm, Ham, Mtl	198	62	26	36	0	.419	2,055	1,256	61.1	17,126	64	81	102	87.9	3.1	5,270	540	20	3
44	**MASOLI, Jeremiah**	A	2023	Edm, Ham, Ott	119	56	27	29	0	.482	1,945	1,293	66.5	16,675	54	82	84	95.7	2.8	5,209	438	32	4
45	PARKER, Jackie	A	1968	Edm, Tor, BC	177	123	75	46	2	.618	2,061	1,089	52.8	16,476	123	88	85	68.8	6.0	1,908	333	1	0
46	PLOEN, Kenny	A	1967	Wpg	158	135	82	52	1	.611	1,916	1,084	56.6	16,470	106	119	96	82.7	5.5	2,323	321	1	0
47	GARCIA, Jeff	A	1998	Cgy	78	61	42	19	0	.689	2,024	1,250	61.8	16,449	53	111	104	94.8	2.6	4,573	546	21	4
48	SLACK, Reggie	A	2003	Tor, Ham, Bhm, Wpg, Ssk	116	68	25	43	0	.368	2,188	1,241	56.7	16,173	75	84	86	78.7	3.4	3,721	444	11	1
49	TRIPUCKA, Frank	A	1963	Ssk, Ott	96	85	38	42	5	.476	1,930	1,090	56.5	15,506	136	87	92	68.3	7.0	3,274	422	4	1
50	PIERCE, Buck	A	2013	BC, Wpg	130	67	36	30	1	.545	1,869	1,200	64.2	15,289	63	76	92	89.2	3.4	3,348	406	11	1
51	JONAS, Don	A	1974	Tor, Wpg, Ham	77	63	28	33	2	.460	1,930	997	51.7	15,064	130	98	103	66.5	6.7	4,036	450	16	2
52	WADE, Sonny	A	1978	Mtl	118	71	26	40	5	.401	2,097	1,083	51.6	15,014	169	89	105	55.5	8.1	2,719	410	5	1
53	**FAJARDO, Cody**	A	2023	Tor, BC, Ssk, Mtl	110	60	36	24	0	.600	1,789	1,261	70.5	14,893	45	67	98	97.5	2.5	4,302	430	12	2
54	GREENE, Nealon	A	2006	Tor, Edm, Ssk, Mtl	142	74	36	38	0	.486	2,018	1,192	59.1	14,518	56	78	100	82.6	2.8	3,398	373	6	0
55	DAY, Eagle	A	1966	Wpg, Cgy, Tor	95	89	55	32	2	.629	1,753	1,015	57.9	14,405	71	74	100	81.8	4.1	3,126	390	8	0
56	FOGGIE, Rickey	A	2002	BC, Tor, Edm, Mem, Ham	164	43	20	22	1	.477	1,817	861	47.4	14,009	90	91	90	69.8	5.0	3,507	498	9	1
57	JENNINGS, Jonathon	A	2019	BC, Ott	90	50	22	28	0	.440	1,637	1,086	66.3	13,651	58	69	82	91.4	3.5	5,226	429	17	3
58	EALEY, Chuck	A	1978	Ham, Wpg, Tor	105	90	44	44	2	.500	1,726	955	55.3	13,326	69	82	89	79.5	4.0	2,573	363	5	0
59	**ADAMS JR., Vernon**	A	2023	Ham, Mtl, Ssk, BC	93	51	32	19	0	.627	1,488	956	64.2	13,261	45	80	78	98.1	3.0	4,731	464	18	2
60	**BETHEL-THOMPSON,**	A	2022	Tor	74	47	24	23	0	.511	1,683	1,125	66.8	13,261	49	70	96	92.4	2.9	4,731	464	18	2
61	GABLER, Wally	A	1972	Tor, Wpg, Ham	94	67	25	39	3	.396	1,690	854	50.5	13,080	118	61	75	59.4	7.0	3,242	365	3	0
62	ZUGER, Joe	A	1971	Ham	124	78	49	27	2	.641	1,618	814	50.3	12,676	95	76	108	67.8	5.9	2,771	475	4	1
63	WATTS, J.C.	A	1986	Ott, Tor	69	55	24	31	0	.436	1,608	851	52.9	12,414	93	66	90	67.9	5.8	3,089	384	9	0
64	JONES, Jimmy	A	1979	Mtl, Ham, Ott	110	80	35	42	3	.456	1,721	950	55.2	12,405	84	72	76	71.7	4.9	2,297	273	0	0
65	BISHOP, Michael	A	2011	Tor, Ssk, Wpg	129	50	26	23	1	.530	1,492	760	50.9	11,774	76	66	86	70.9	5.1	3,035	411	9	1
66	PRINTERS, Casey	A	2010	BC, Ham	92	47	20	27	0	.426	1,373	821	59.8	11,652	38	64	102	91.3	2.8	5,088	495	14	2
67	KEMP, Jimmy	A	2001	Sac, Mtl, Ssk, Edm, Tor	131	42	17	25	0	.405	1,490	831	55.8	11,383	79	61	74	71.9	5.3	2,838	410	5	1
68	DILLON, Todd	A	1994	Ott, Ham	123	38	8	30	0	.211	1,659	889	53.6	11,258	71	47	75	66.6	4.3	2,901	414	3	2
69	JACOBS, Jack	A	1954	Wpg	74	62	38	21	3	.637	1,330	709	53.3	11,094	53	104	100	90.7	4.0	3,248	369	11	0
70	LEMMERMAN, Bruce	A	1980	Edm, Ham	99	47	29	16	2	.638	1,495	816	54.6	10,522	83	63	97	67.8	5.6	2,271	307	1	0

FIELD GOALS MADE		First	Last				FIELD GOALS:					- FG MADE -		50+	MAX:		1-PT CONVERTS:			C-1 MISSES		
Player	St	Year	Year	Teams	Yrs	GP	FGA	FG	Pct	LG	S	Yards	Avg	FG Md	Yr	Gm	Att	Md	Pct	Tot	<32	32
PASSAGLIA, Lui	N	1976	2000	BC	25	408	1203	**875**	72.7	54	176	26,390	30.2	24	52	7	1048	1045	99.7	3	3	---
MCCALLUM, Paul	N	1993	2016	BC, Ott, Ssk	24	340	898	**722**	80.4	62	87	22,702	31.4	33	50	7	815	812	99.6	3	0	3
McLOUGHLIN, Mark	N	1988	2005	Cgy, BC	17	280	912	**673**	73.8	58	140	20,911	31.1	29	54	8	834	826	99.0	8	8	---
OSBALDISTON, Paul	N	1986	2003	Ham, Wpg, BC	17	286	927	**669**	72.2	57	157	21,324	31.9	30	54	8	678	675	99.6	3	3	---
WESTWOOD, Troy	N	1991	2009	Wpg	18	293	854	**617**	72.2	57	110	19,731	32.0	40	47	6	734	732	99.7	2	2	---
RIDGWAY, Dave	N	1982	1995	Ssk	14	238	736	**574**	78.0	60	92	18,204	31.7	31	59	8	544	541	99.4	3	3	---
FLEMING, Sean	N	1992	2007	Edm	16	269	754	**553**	73.3	58	131	17,051	30.8	21	47	6	721	715	99.2	6	6	---
PAREDES, Rene	N	2011	2023	Cgy	12	211	624	**546**	87.5	53	22	17,651	32.3	24	56	6	481	455	94.6	26	1	25
WHYTE, Sean	N	2009	2023	BC, Mtl, Edm	14	204	533	**468**	87.8	55	15	14,619	31.2	16	50	7	482	467	96.9	15	1	14
CUTLER, Dave	N	1969	1984	Edm	16	254	790	**464**	58.7	59	188	14,223	30.7	37	50	6	650	627	96.5	23	23	---
BAKER, Terry	N	1987	2002	Ssk, Ott, Tor, Mtl	16	278	631	**455**	72.1	53	104	14,214	31.2	15	47	7	559	557	99.6	2	2	---
KENNERD, Trevor	N	1980	1991	Wpg	12	187	592	**394**	66.6	55	131	12,023	30.5	13	43	7	511	509	99.6	2	2	---
RUOFF, Bernie	N	1975	1988	Wpg, Ham, BC	14	196	595	**384**	64.5	58	131	12,208	31.8	14	39	6	408	401	98.3	7	7	---
MEDLOCK, Justin	A	2009	2019	Edm, Tor, Ham, Wp	9	146	436	**377**	86.5	58	11	12,678	33.6	34	60	7	360	354	98.3	6	1	5
PREFONTAINE, Noel	N	1998	2013	Tor, Edm	16	254	481	**347**	72.1	57	57	10,364	29.9	10	39	7	433	431	99.5	2	2	---
CHOMYC, Lance	N	1985	1993	Tor	9	156	457	**337**	73.7	55	72	10,785	32.0	15	55	7	414	412	99.5	2	2	---
ORGAN, Gerry	N	1971	1983	Ott	12	186	502	**318**	63.3	53	82	9,676	30.4	13	36	6	395	391	99.0	4	4	---
SWEET, Don	N	1972	1985	Mtl, Ham	14	187	457	**314**	68.7	52	65	9,424	30.0	6	38	5	344	327	95.1	17	17	---
HAY, J.T.	N	1978	1988	Cgy, Ott	11	172	445	**308**	69.2	57	99	9,887	32.1	16	40	6	363	363	100.0	0	0	---
DEANGELIS, Sandro	N	2005	2013	Cg, Ml, Sk, Hm, Wp	9	133	364	**298**	81.9	56	20	9,003	30.2	6	56	6	351	350	99.7	1	1	---
DUVAL, Damon	N	2005	2011	Mtl, Edm	7	122	353	**277**	78.5	53	43	8,011	28.9	6	55	7	320	319	99.7	1	1	---
BEDE, Boris	A	2015	2023	Mtl, Tor	8	128	298	**249**	83.6	56	27	7,894	31.7	19	43	6	257	237	92.2	20	0	20
HAJRULLAHU, Lirim	N	2014	2019	Wpg, Tor, Ham	6	107	287	**239**	83.3	56	17	7,576	31.7	19	47	6	197	181	91.9	16	1	15
CONGI, Luca	N	2006	2013	Ssk, Ham	8	118	291	**233**	80.1	55	16	7,265	31.2	7	40	7	325	324	99.7	1	1	---
DORSEY, Dean	N	1982	1991	Tor, Ott, Edm	8	115	290	**219**	75.5	55	40	6,761	30.9	7	38	7	244	244	100.0	0	0	---
WARD, Lewis	N	2018	2023	Ott	5	81	235	**217**	92.3	56	10	6,752	31.1	20	51	7	92	85	92.4	7	0	7
ANDRUSYSHYN, Zenon	N	1971	1986	Edm, Tor, Mtl, Ham	12	163	366	**215**	58.7	57	76	6,643	30.9	11	32	5	229	222	96.9	7	7	---
LAUTHER, Brett	N	2013	2023	Ham, Ssk	6	84	252	**209**	82.9	57	17	6,852	32.8	16	54	6	152	140	92.1	12	0	12
MILO, Chris	N	2011	2017	Ssk, Ott, Edm	7	95	237	**193**	81.4	55	12	5,569	28.9	5	46	6	194	186	95.9	8	0	8
KELLETT, Matt	N	1999	2005	BC, Edm, Mtl, Ott	6	95	239	**172**	72.0	54	27	4,917	28.6	5	43	5	246	240	97.6	6	6	---
ROBINSON, Larry	N	1961	1974	Cgy	14	224	354	**171**	48.3	48	91	5,078	29.7	0	22	4	421	362	86.0	59	59	---
CASTILLO, Sergio	A	2015	2023	Wp, Ot, Hm, BC, Ed	7	77	196	**170**	86.7	57	7	5,844	34.4	18	46	6	156	142	91.0	14	0	14
ABENDSCHAN, Jack	A	1965	1975	Ssk	11	150	300	**159**	53.0	52	69	4,590	28.9	1	24	5	348	312	89.7	36	36	---
SUNTER, Ian	N	1972	1979	Ham, Tor	6	92	234	**135**	57.7	52	44	4,077	30.2	2	35	5	158	155	98.1	3	3	---
McFALL, Cyril	N	1974	1978	Cgy	5	74	220	**134**	60.9	55	34	4,247	31.7	6	37	5	133	131	98.5	2	2	---
GERELA, Ted	N	1967	1973	BC	7	112	271	**123**	45.4	53	67	3,943	32.1	8	30	5	148	132	89.2	16	16	---
SHAW, Grant	N	2010	2016	Tor, Edm	6	93	158	**123**	77.8	52	19	3,917	31.8	5	32	5	128	123	96.1	5	1	4
MACORITTI, Bob	N	1975	1980	Wpg, Ssk	6	80	190	**122**	64.2	57	41	3,618	29.7	3	32	7	146	145	99.3	1	1	---
PALARDY, Justin	N	2010	2015	Ham, Wpg, Tor	5	63	150	**122**	81.3	51	14	3,749	30.7	2	40	6	117	116	99.1	1	0	1
KAURIC, Jerry	N	1987	1991	Edm, Cgy	4	53	173	**118**	68.2	51	31	3,552	30.1	3	45	6	170	170	100.0	0	0	---
CÔTÉ, David	N	2021	2023	Mtl	3	48	142	**115**	81.0	52	5	3,646	31.7	5	44	6	71	68	95.8	3	0	3
SUTHERIN, Don	A	1958	1970	Ott, Tor, Ham	12	133	258	**114**	44.2	48	62	3,424	30.0	1	19	4	319	270	84.6	49	49	---
VANDERJAGT, Mike	N	1993	2008	Tor, Ssk	4	56	150	**112**	74.7	51	21	3,516	31.4	7	40	5	171	171	100.0	0	0	---
WATERS, Swayze	A	2012	2017	Tor, BC, Edm	5	51	142	**112**	78.9	53	15	3,724	33.3	7	47	6	111	109	98.2	2	0	2
SETTA, Nick	A	2007	2009	Ham	3	53	139	**111**	79.9	53	12	3,404	30.7	5	45	6	104	103	99.0	1	1	---
COFFEY, Tommy Joe	A	1959	1973	Edm, Ham, Tor	14	200	219	**108**	49.3	46	50	2,996	27.7	0	18	4	251	204	81.3	47	47	---
MAHER, Brett	A	2014	2017	Ott, Ham	4	58	137	**107**	78.1	58	19	3,522	32.9	8	41	6	92	84	91.3	8	0	8
CRAPIGNA, Tyler	N	2015	2019	Ssk, Tor	5	49	115	**98**	85.2	53	5	3,111	31.7	4	36	6	104	98	94.2	6	0	6
ANDERSON, Roman	A	1994	1995	Sac-SA	2	36	120	**95**	79.2	55	18	3,026	31.9	6	56	6	104	102	98.1	2	2	---

NOTE: 1. The distance for one-point conversion attempts has varied by rule - 1950-1974: 17 yards, 1975-2014: 12 yards, 2015-present: 32 yards.

FIELD GOAL PCT. (Min. 125 Atts)							FIELD GOALS:				
Player	St	Year	Year	Teams	Yrs	GP	FGA	FG	Pct	LG	S
WARD, Lewis	N	2018	2023	Ott	5	81	235	207	**88.1**	56	10
WHYTE, Sean	N	2009	2023	BC, Mtl, Edm	14	204	533	468	**87.8**	55	15
PAREDES, Rene	N	2011	2023	Cgy	12	211	624	546	**87.5**	53	22
CASTILLO, Sergio	A	2015	2023	Wp, Ot, Hm, BC, Ed	7	77	196	170	**86.7**	57	7
MEDLOCK, Justin	A	2009	2019	Edm, Tor, Ham, Wp	9	146	436	377	**86.5**	58	11
BEDE, Boris	A	2015	2023	Mtl, Tor	8	128	298	249	**83.6**	56	27
HAJRULLAHU, Lirim	N	2014	2019	Wpg, Tor, Ham	6	107	287	239	**83.3**	56	17
LAUTHER, Brett	N	2013	2023	Ham, Ssk	6	84	252	209	**82.9**	57	17
DEANGELIS, Sandro	N	2005	2013	Cg, Ml, Sk, Hm, Wp	9	133	364	298	**81.9**	56	20
MILO, Chris	N	2011	2017	Ssk, Ott, Edm	7	95	237	193	**81.4**	55	12
PALARDY, Justin	N	2010	2015	Ham, Wpg, Tor	5	63	150	122	**81.3**	51	14
CÔTÉ, David	N	2021	2023	Mtl	3	48	142	115	**81.0**	52	5
MCCALLUM, Paul	N	1993	2016	BC, Ott, Ssk	24	340	898	722	**80.4**	62	87
CONGI, Luca	N	2006	2013	Ssk, Ham	8	118	291	233	**80.1**	55	16

INTERCEPTION LEADERS 1950-2023

Player	St	Last	Teams	GP	Int	Yds	LG	TD	MAX Yr	MAX Gm	2+ Gm
BROWNE, Less	A	1994	Ham, Wpg, Ott, BC	174	**87**	1,508	76	4	14	4	15
HIGHBAUGH, Larry	A	1983	BC, Edm	196	**66**	770	55	4	10	2	7
MILES, Barron	A	2009	Mtl, BC	187	**66**	985	101	5	10	2	15
IRVIN, Terry	A	1987	Cgy, Ssk, Mtl	136	**62**	698	73	4	12	4	12
WILSON, Don	A	1998	Edm, Tor, BC	197	**61**	1,046	94	5	7	2	8
HENLEY, Garney	A	1975	Ham	216	**60**	916	72	5	10	3	10
SUTHERIN, Don	A	1970	Ott, Tor, Ham	132	**58**	599	56	3	11	4	9
CRAWFORD, Larry	A	1989	BC, Tor	134	**52**	810	99	4	12	3	8
WYDARENY, John	N	1972	Edm, Tor, BC	134	**52**	747	107	1	11	3	10
BENNETT, Paul	N	1987	Tor, Wpg, Ham	164	**51**	1,004	109	1	12	2	9
FRANCIS, Andre	A	1994	Mtl, BC, Edm, Ott	190	**51**	951	79	4	8	2	4
LEARN, Ed	N	1969	Mtl, Tor	162	**51**	578	60	2	8	3	8
SUITOR, Glen	N	1994	Ssk	194	**51**	667	75	2	8	2	5
ROBINSON, Larry	N	1974	Cgy	224	**50**	717	90	4	9	2	7
CARTER, Eric	A	2004	Ham, BC, Wpg	160	**49**	661	102	5	10	3	5
STEINAUER, Orlondo	A	2008	Ott, Ham, Tor	184	**49**	1,178	97	5	8	3	8
PLEASANT, Reggie	A	1997	Tor, Edm	154	**48**	783	63	1	9	3	10
SMITH, Adrion	A	2005	Ham, Mem, Tor	195	**48**	852	79	5	8	3	4
HILL, Rod	A	1992	Wpg	90	**47**	482	82	2	12	5	6
PHILLIPS, Ryan	A	2017	BC, Mtl	214	**47**	816	92	5	12	2	5
POIRIER, Joe	N	1970	Ott	168	**47**	658	88	2	9	2	8
SKIPPER, Harry	A	1989	Mtl, Ssk	106	**47**	1,067	69	5	10	**3**	7
KRUGER, Oscar	N	1965	Edm	168	**46**	417	31	0	7	2	3
BRAZLEY, Carl	A	1992	Mtl, Tor, Ott	171	**43**	522	63	3	8	3	2
MCEACHERN, Ken	N	1984	Ssk, Tor	147	**43**	837	96	4	10	2	1
THORNTON, Dick	A	1972	Wpg, Tor	149	**43**	867	65	8	7	3	7
GAINES, Gene	A	1976	Mtl, Ott	217	**42**	683	48	1	6	2	3
GOOCH, Keith	A	1990	BC, Edm	110	**41**	657	60	5	9	2	7
ROUNTREE, Jim	A	1967	Tor	131	**41**	464	60	1	10	2	4
FLAGEL, Scott	N	1991	Wpg, Ham, Cgy, Otl	63	**40**	559	70	3	8	3	4
HOLLIMON, Joe	A	1985	Edm	136	**40**	692	82	5	9	3	5
PLESS, Willie	A	1999	Tor, BC, Edm, Ssk	229	**39**	416	51	1	6	2	3
WOODWARD, Rod	N	1978	Mtl, Ham, Ott, Cgy	138	**39**	683	64	2	8	3	2
BRENNER, Al	A	1977	Ham, Wpg, Ott	90	**38**	543	51	1	15	4	9
DUPUIS, Dick	N	1976	Cgy, Edm	168	**38**	390	65	0	7	3	2
HARRIS, Dickie	A	1982	Mtl	134	**38**	631	118	1	**7**	2	4
MILES, Rollie	A	1961	Edm	157	**38**	547	69	1	10	3	5
BANKS, Korey	A	2013	Ott, BC	163	**37**	542	60	5	10	2	5
FIELDGATE, Norm	N	1967	BC	223	**37**	400	40	2	6	3	4
MARCELIN, Al	A	1975	Ott	79	**37**	525	68	1	9	3	5

QB SACKS LEADERS 1981-2023

Player	St	Last	Teams	CFL CAREER: GP	Avg	QS
COVINGTON, Grover	A	1991	Hm	168	0.93	**157.0**
PAYTON, Elfrid	A	2004	Six teams	205	0.75	**153.0**
JURASIN, Bobby	A	1998	Sk, To	199	0.70	**140.0**
PARKER, James	A	1991	To, BC, Ed	161	0.87	**139.5**
HUGHES, Charleston	A	2022	Cg, Sk, To	202	0.67	**136.0**
MONTFORD, Joe	A	2006	Hm, Sh, To, Ed	185	0.73	**135.0**
BOWMAN, John	A	2019	Ml	230	0.58	**134.0**
GOLDSMITH, Vince	A	1990	Sk, Cg, To	163	0.80	**130.5**
HILL, Stewart	A	1993	Ed, BC, Sk	164	0.77	**126.0**
JONES, Tyrone	A	1993	BC, Sk, Wp	151	0.73	**110.0**
HARDING, Rodney	A	1996	To, Mp, Cg	201	0.52	**105.0**
WILLIS, Odell	A	2019	5 teams	191	0.53	**101.0**
LEMON, Shawn	A	2023	7 teams	148	0.68	**101.0**
JOHNSON, Will	A	1997	Cg, Sk	132	0.75	**99.0**
WALKER, Mike	A	1991	Hm, Ed	135	0.71	**95.5**
JOHNSON, Brent	N	2011	BC	185	0.48	**89.0**
WILLIAMS, Brett	A	1994	Five teams	135	0.66	**89.0**
STUMON, Gregg	A	1995	Sh, Ot, BC, Ed	144	0.60	**86.0**
CURRY, James	A	1989	BC, Sk, Ot, To	93	0.92	**85.5**
PLESS, Willie	A	1999	To, Ed, BC, Sk	229	0.37	**84.0**
LEWIS, Loyd	A	1996	Ot, Wp, Ed	180	0.46	**83.0**
HALLMAN, Harold	A	1993	To, Cg	130	0.63	**82.0**
SNIPES, Angelo	A	1996	Ot, Bm, BC, Wp	105	0.78	**82.0**
GOODS, Bennie	A	2000	Ed, Wp	168	0.49	**82.0**
BENEFIELD, Daved	A	2005	Sk, Wp, Ot, BC	184	0.42	**77.0**
BLUGH, Leroy	N	2002	Ed, To	216	0.36	**77.0**
PEOPLES, Shont'e	A	2003	Five teams	116	0.66	**77.0**
COFIELD, Timmy	A	1996	Cg, To, Hm, Mp	85	0.88	**75.0**
CHICK, John	A	2017	Sk, Hm, Ed	125	0.58	**72.0**
LAIRD, Stu	N	1996	Cg	170	0.42	**72.0**
MARSHALL, Greg	A	1987	Ot	104	0.68	**71.0**
FLEMING, Joe	A	2005	Wp, Cg, BC	145	0.48	**70.0**
MAXIE, Demetrious	A	2007	Five teams	167	0.42	**70.0**
STEWART, Anwar	A	2013	Cg, Ml	184	0.38	**70.0**
SEWELL, Almondo	A	2023	Ed, Ml	185	0.37	**69.0**
LEWIS, Gary	A	1994	Sk, Ot	136	0.50	**68.0**
HUNTER, Malvin	A	2000	Ed	133	0.50	**66.0**
KLASSEN, Rick	N	1990	BC, Sk	160	0.41	**66.0**
GRAY, Mike	A	1993	BC, Wp	140	0.46	**64.0**
PERRY, Fred	A	2009	5 teams	119	0.52	**62.0**

Historical Note: QB Sacks were first published individually in 1981; Prior to 1985 they were permitted to be "shared" as in 0.5 Sack each for two players.

PUNTING LEADERS TO 2023 *

Player		Last	Teams	GP	No	Yards	Avg	LG	S
LONG, Ty	A	2018	BC	36	236	11,409	48.3	75	19
LEONE, Richie	A	2023	BC, Ott	121	807	38,488	47.7	86	40
FLINTOFT, Stefan	A	2023	BC	48	273	12,911	47.3	89	13
GRACE, Cody	G	2023	Cgy	47	282	13,269	47.1	77	8
WATERS, Swayze	A	2017	Tor, BC, Edm	51	269	12,607	46.9	82	15
RYAN, Jon	N	2022	Wpg, Ssk, Edm	74	467	21,872	46.8	92	38
ZEMA, Joseph	A	2023	Mtl	50	276	12,860	46.6	69	8
MAHER, Brett	A	2017	Ott, Ham	58	368	16,872	45.8	89	13
DUVAL, Damon	A	2011	Mtl, Edm	122	754	34,534	45.8	90	54
DALES, Burke	N	2013	Cgy, Edm, Mtl	127	824	37,653	45.7	86	51
PREFONTAINE, Noel	N	2013	Tor, Edm	254	1768	80,705	45.6	88	104
CLARK, Ken	N	1987	Ssk, Ham, Tor, Ott	184	1592	72,520	45.6	101	90
ZUGER, Joe	A	1971	Ham	124	1075	48,930	45.5	85	68
MILLER, Josh	A	1995	Bal	36	235	10,653	45.3	80	11
FALONEY, Bernie	A	1967	Edm, Ham, BC, Mtl	156	218	9,809	45.0	85	13
MAVER, Rob	N	2019	Cgy	163	921	41,430	45.0	88	47
RUOFF, Bernie	N	1988	Wpg, Ham, BC	196	1600	71,801	44.9	96	64
ANDRUSYSHYN, Zenor	N	1986	Ed, Tor, Mtl, Ham	163	1367	61,342	44.9	108	61
FRASER, Cam	N	1969	Ham, Mtl	128	987	44,287	44.9	84	101
ILESIC, Henry	N	2001	Edm, Tor, BC, Ham	261	2062	92,281	44.8	90	137
SETTA, Nicholas	A	2009	Ham	53	365	16,322	44.7	97	25
SCHMITT, Ricky	A	2014	Ssk, BC	35	275	12,297	44.7	74	15
LEWIS, Dave	N	1975	Mtl	30	237	10,584	44.7	79	10
BEDE, Boris	A	2023	Mtl, Tor	128	649	28,870	44.5	75	28
HICKIE, Paul	N	1984	Edm, Ssk	30	233	10,309	44.2	79	17
MANN, Dave	A	1970	Tor	155	1261	55,745	44.2	102	87

1. Punting leaders based on a minimum of 200 punts.

DEFENSIVE TACKLE LEADERS TO 2023 *

Player	Last	Teams	GP	DT
PLESS, Willie	1999	Tor, BC, Edm, Ssk	229	1,241
O'SHEA, Michael	2008	Ham, Tor	271	1,151
JOHNSON, Alondra	2004	BC, Cgy, Ssk	248	1,095
COX, Chip	2018	Mtl	228	979
SIMPSON, Barrin	2011	BC, Wpg, Ssk	177	955
BIGHILL, Adam	2023	BC, Wpg	181	891
ELIMIMIAN, Solomon	2019	BC, Ssk	133	833
DAVIS, Eddie	2009	Bhm, Cgy, Ssk	236	801
BATTLE, Greg	1998	Five teams	180	766
LAWRENCE, Simoni	2023	Edm, Ham	169	742
EIBEN, Kevin	2012	Tor, Ham	182	722
WILSON, Don	1998	Edm, Tor, BC	197	667
TIGGLE, Calvin	2001	Ham, Tor	127	662
HEBERT, Kyries	2018	Wpg, Ott, Ham, Mtl	173	650
WRUCK, Larry	1996	Edm	179	646
SMITH, Brandon	2019	Cgy	174	643
GARRETT, Shannon	2008	Edm, Wpg, Ssk	233	638
MUAMBA, Henoc	2023	Wpg, Mtl, Ssk, Tor	112	610
WILTSHIRE, Kelly	2006	Tor, Mtl, Ott, Edm	172	609
STEINAUER, Orlondo	2008	Ott, Ham, Tor	184	604
MOBLEY, Singor	2006	Edm	158	602
MARSH, Dante	2014	BC	181	587
JOHNSON, Jovon	2018	Wpg, Ott, Ssk, Mtl	188	581
DEAN, Larry	2023	Ham, Edm, Ssk	108	569
HILL, T.J.	2014	Mtl, Edm, Ott	124	564
FRANK, Malcolm	2006	Edm, Sac	175	551

2. Defensive Tackles first became an official CFL statistic in 1987.

TOTAL KICK RETURN YARDS TO 2023				ALL RETURNS:			PUNT & FG MISS RETURNS:									KICKOFF RETURNS:				
Player	Last	Teams	GP	Att	Yards	TD	PR	Yds	Avg	LG	TD	FGM	Yds	LG	TD	No	Yds	Avg	LG	TD
WILLIAMS, Henry	2000	Ssk, Edm	200	1,397	**20,257**	31	1,003	11,257	11.2	104	26	59	1,646	115	3	335	7,354	22.0	100	2
CLEMONS, Michael	2000	Tor	185	942	**13,082**	8	610	6,025	9.9	94	8	32	708	63	0	300	6,349	21.2	72	0
LOGAN, Stefan	2018	BC, Mtl, Ott	107	751	**11,960**	4	424	4,736	11.2	86	4	24	541	57	0	303	6,683	22.1	95	0
COLEMAN, Marvin	2003	Wpg, Cgy	166	780	**11,545**	7	516	5,211	10.1	83	5	30	769	108	1	234	5,565	23.8	77	1
RAINEY, Chris	2021	Mtl, BC, Tor	89	670	**11,182**	7	353	3,692	10.5	103	5	8	305	101	0	309	7,185	23.3	103	2
ARMSTEAD, Jason	2012	Seven teams	111	781	**10,980**	6	469	4,433	9.5	91	6	20	571	115	0	292	5,976	20.5	84	0
JACKSON, Tristan	2016	Edm, Ssk, Ott	124	694	**10,868**	7	384	3,607	9.4	75	4	23	783	129	2	287	6,478	22.6	94	1
OWENS, Chad	2017	Mtl, Tor, Ham, Ssk	102	624	**10,309**	9	365	4,027	11.0	90	5	19	803	117	3	240	5,479	22.8	91	1
TAYLOR, Larry	2016	Mtl, Cgy, Tor	92	679	**10,214**	6	392	3,500	8.9	70	3	25	1,031	125	3	262	5,683	21.7	60	0
OCTOBER, Winston	2004	Edm, Mtl	92	656	**9,511**	7	432	4,417	10.2	101	6	32	1,152	111	1	192	3,942	20.5	43	0
STOKES, Keith	2008	Mtl, Wpg, Tor	88	604	**9,163**	12	366	3,701	10.1	88	9	35	1,330	115	2	203	4,132	20.4	108	1
HOLMES, Corey	2007	Ssk, Ham	92	562	**8,814**	6	323	3,639	11.3	89	5	10	202	42	0	229	4,973	21.7	81	1
BENNETT, Paul	1987	Tor, Wpg, Ham	164	745	**8,311**	1	659	6,358	9.6	99	1	7	82	22	0	79	1,871	23.7	49	0
BROWN, Tim	2015	BC, Cgy	64	512	**8,110**	6	295	2,963	10.0	97	4	17	551	125	1	200	4,596	23.0	97	1
BANKS, Brandon	2022	Ham, Tor	127	524	**7,776**	13	322	3,212	10.0	97	7	18	791	125	5	184	3,773	20.5	103	1
HIGHBAUGH, Larry	1983	BC, Edm	196	345	**7,152**	4	204	2,186	10.7	116	1	0				141	4,966	35.2	118	3
LEVINGSTON, Bashir	2007	Mtl, Tor	78	442	**7,093**	15	271	2,921	10.8	109	8	23	816	129	4	148	3,356	22.7	97	3
CUNNINGHAM, Jimmy	2002	Tor, BC	67	482	**7,082**	9	275	2,783	10.1	108	8	21	471	88	0	186	3,828	20.6	98	1
DORSEY, Dominique	2010	Ssk, Tor	59	446	**6,940**	5	259	2,652	10.2	94	2	18	549	129	1	169	3,739	22.1	97	2
HOPKINS, Ronald	1991	Cgy	132	316	**6,309**	3	73	693	9.5	45	0	17	378	128	1	226	5,238	23.2	100	2
CRAWFORD, Larry	1989	BC, Tor	134	498	**6,205**	3	405	4,159	10.3	82	3	12	102	33	0	81	1,944	24.0	62	0
EDWARDS, Dwight	1988	Tor, Sk, Ott, Cg, Ml	150	313	**6,197**	0	66	813	12.3	96	0	0				247	5,384	21.8	89	0
SMART, Ian	2009	BC, Mtl	49	393	**6,041**	2	225	2,094	9.3	81	1	7	191	93	0	161	3,756	23.3	91	1
JOHNSON, Albert III	2007	Wpg, Ssk	52	409	**6,016**	2	234	1,933	8.3	59	0	16	619	122	1	159	3,464	21.8	96	1
WRIGHT, Chris	2002	Bal, Mtl, BC	57	409	**6,016**	5	269	2,762	10.3	89	5	13	533	100	0	127	2,721	21.4	87	0

PUNT RETURN LEADERS TO 2023				CAREER PUNT RETURNS:				
Player	Last	Teams	GP	No	Yds	Avg	LG	TD
WILLIAMS, Henry	2000	Edm	200	1,003	11,257	11.2	104	26
BENNETT, Paul	1987	Tor, Wpg, Ham	164	659	6,358	9.6	99	1
CLEMONS, Michael	2000	Tor	185	610	6,025	9.9	94	8
COLEMAN, Marvin	2003	Wpg, Cgy	166	516	5,211	10.1	83	5
LOGAN, Stefan	2019	BC, Mtl, Ott	107	425	4,746	11.2	86	4
ARMSTEAD, Jason	2012	Seven teams	111	469	4,433	9.5	91	6
OCTOBER, Winston	2004	Edm, Mtl	92	432	4,417	10.2	101	6
CRAWFORD, Larry	1989	BC, Tor	134	405	4,159	10.3	82	3
OWENS, Chad	2017	Mtl, Tor, Ham, Ssk	105	365	4,027	11.0	90	5
STOKES, Keith	2008	Mtl, Wpg, Tor	88	366	3,701	10.1	88	9
RAINEY, Chris	2021	Mtl, BC, Tor	89	353	3,692	10.5	103	5

CAREER KICK RETURN TD LEADERS TO 2023						
PLAYER	GP	TD	Freq*	PR	FG	KO
WILLIAMS, Henry	200	**31**	6.5	26	3	2
LEVINGSTON, Bashir	78	**15**	5.2	8	4	3
BANKS, Brandon	127	**13**	9.8	7	5	1
STOKES, Keith	88	**12**	7.3	9	2	1
WINFIELD, Earl	130	**12**	10.8	11	0	1
ALFORD, Mario	46	**10**	4.6	7	1	2
OWENS, Chad	108	**9**	12.0	5	3	1
CUNNINGHAM, Jimmy	67	**9**	7.4	8	0	1
GRANT, Janarion	41	**8**	5.1	7	0	1
CLEMONS, Michael	185	**8**	23.1	8	0	0
THIGPEN, Marcus	68	**7**	9.7	1	3	3
WILLIAMS, Chris	80	**7**	11.4	5	1	1
RAINEY, Chris	80	**7**	11.4	5	2	0
OCTOBER, Winston	92	**7**	13.1	6	1	0
JACKSON, Tristan	124	**7**	17.7	4	2	1
COLEMAN, Marvin	166	**7**	23.7	5	1	1
BROWN, Tim	64	**6**	10.7	4	1	1
TAYLOR, Larry	80	**6**	13.3	3	3	0
HOLMES, Corey	92	**6**	15.3	5	0	1
ARMSTEAD, Jason	111	**6**	18.5	6	0	0
DEDMON, DeVonte	24	**5**	4.8	3	0	2
LANDRY, Ezra	28	**5**	5.6	2	0	3
BRIGHT, Leon	56	**5**	11.2	4	1	0
WRIGHT, Chris	57	**5**	11.4	5	0	0
DORSEY, Dominique	59	**5**	11.8	2	1	2
CRAWFORD, Derrick	61	**5**	12.2	4	0	1
SMITH, Demetrius	90	**5**	18.0	4	0	1
WYLIE, Harvey	139	**5**	27.8	0	0	5
HOWELL, Ron	142	**5**	28.4	5	0	0

* "Freq" = one return TD every 'x' number of games.

KICKOFF RETURN LEADERS TO 2023				CAREER KICKOFF RETS:				
Player	Last	Teams	GP	No	Yds	Avg	LG	TD
WILLIAMS, Henry	2000	Edm	200	335	7,354	22.0	100	3
RAINEY, Chris	2021	Mtl, BC, Tor	89	309	7,185	23.3	103	2
LOGAN, Stefan	2019	BC, Mtl, Ott	107	303	6,683	22.1	95	0
JACKSON, Tristan	2016	Edm, Ssk, Ott	124	287	6,478	22.6	94	1
CLEMONS, Michael	2000	Tor	185	300	6,349	21.2	72	0
ARMSTEAD, Jason	2012	Seven teams	111	292	5,976	20.5	84	0
TAYLOR, Larry	2016	Mtl, Cgy, Tor	80	262	5,683	21.7	60	0
COLEMAN, Marvin	2003	Wpg, Cgy	166	234	5,565	23.8	77	1
OWENS, Chad	2017	Mtl, Tor, Ham, Ssk	105	240	5,479	22.8	91	1
LEWIS, Leo	1966	Wpg	161	187	5,443	29.1	91	1
EDWARDS, Dwight	1988	Ott, Ssk, Tor, Mtl, Cgy	150	247	5,384	21.8	89	0
HOPKINS, Ron	1991	Cgy	132	226	5,238	23.2	100	2
HOLMES, Corey	2007	Ssk, Ham	92	229	4,973	21.7	81	1
HIGHBAUGH, Larry	1983	BC, Edm	196	141	4,966	35.2	118	3
BROWN, Tim	2015	BC, Cgy	64	200	4,596	23.0	97	1
WYLIE, Harvey	1964	Cgy	139	151	4,293	28.4	110	5

CAREER PASS KNOCKDOWNS LEADERS (1994-2023)				
PLAYER	Last	Teams	GP	PKD
DAVIS, Eddie	2009	Bhm, Cgy, Ssk	236	111
SMITH, Adrion	2005	Mem, Tor, Ham	195	105
GARRETT, Shannon	2008	Wpg, Edm, Ssk	233	79
JOHNSON, Jovon	2018	Ssk, Wpg, Ott, Mtl	188	76
VAUGHN, Gerald	2005	Ham, Wpg, Cgy, Ott	195	72
BANKS, Korey	2013	Ott, BC, Wpg	163	71
CARTER, Eric	2004	BC, Ham, Wpg	160	68
PHILLIPS, Ryan	2017	BC, Mtl	214	68
JEFFERSON, Willie	2023	Edm, Ssk, Wpg	143	68
MORGAN, Omarr	2010	Ssk, Edm	190	62
SANCHEZ, Davis	2011	BC, Mtl, Cgy, Edm	155	62
LEE, T.J.	2023	BC	127	61

CAREER KICKOFF LEADERS TO 2023								Ranked by Average
PLAYER	Last	Teams	GP	No	Yds	Avg	LG	S
BEDE, Boris	2023	Mtl, Tor	128	485	33,663	69.4	100	22
WATERS, Swayze	2017	Tor, BC, Edm	51	174	11,412	65.6	95	2
SCHMITT, Ricky	2014	Ssk, BC	35	152	9,783	64.4	95	0
PAREDES, Rene	2023	Cgy	211	922	58,998	64.0	97	14
MEDLOCK, Justin	2019	Edm, Tor, Ham, Wpg	146	663	42,200	63.7	95	19
HAJRULLAHU, Lirim	2019	Wpg, Tor, Ham	107	443	28,109	63.5	95	10
CASTILLO, Sergio	2023	Wpg, Ott, Ham, BC, Edm	77	292	18,469	63.3	100	5
MAHER, Brett	2017	Ott, Ham	58	227	14,262	62.8	95	4
DUVAL, Damon	2011	Mtl, Edm	122	612	38,387	62.7	95	11
SHAW, Grant	2016	Tor, Edm	111	404	25,276	62.6	95	4
CÔTÉ, David	2023	Mtl	48	195	12,175	62.4	85	0
LEONE, Richie	2023	BC, Ott	121	417	26,002	62.4	95	7

ALL-TIME INDIVIDUAL REGULAR SEASON LEADERS TO 2023 — BY DIVISION

SCORING

YEAR	EAST LEADER	TM	PTS	WEST LEADER	TM	PTS
2023	BEDE, Boris	Tor	171	CASTILLO, Sergio	Wpg	**196**
2022	WARD, Lewis	Ott	175	PAREDES, Rene	Cgy	**211**
2021	CÔTÉ, David	Mtl	129	PAREDES, Rene	Cgy	**155**
2019	HAJRULLAHU, Lirim	Ham	171	WHYTE, Sean	Edm	**175**
2018	HAJRULLAHU, Lirim	Ham	189	LAUTHER, Brett	Ssk	**198**
2017	HAJRULLAHU, Lirim	Tor	186	MEDLOCK, Justin	Wpg	**226**
2016	MILO, Chris	Ott	178	MEDLOCK, Justin	Wpg	**227**
2015	MEDLOCK, Justin	Ham	**181**	PAREDES, Rene	Cgy	156
2014	WATERS, Swayze	Tor	**192**	HAJRULLAHU, Lirim	Wpg	159
2013	WHYTE, Sean	Mtl	177	PAREDES, Rene	Cgy	**213**
2012	CONGI, Luca	Ham	171	MCCALLUM, Paul	BC	**187**
2011	WHYTE, Sean	Mtl	197	MCCALLUM, Paul	BC	**203**
2010	DUVAL, Damon	Mtl	156	MAVER, Rob	Cgy	**185**
2009	DUVAL, Damon	Mtl	**242**	DEANGELIS, Sandro	Cgy	176
2008	DUVAL, Damon	Mtl	206	DEANGELIS, Sandro	Cgy	**217**
2007	SETTA, Nicolas	Ham	**167**	MCCALLUM, Paul	BC	166
2006	DUVAL, Damon	Mtl	201	DEANGELIS, Sandro	Cgy	**214**
2005	DUVAL, Damon	Mtl	**191**	DEANGELIS, Sandro	Cgy	179
2004	KELLETT, Matt	Mtl	174	FLEMING, Sean	Edm	**180**
2003	TYNES, Lawrence	Ott	**198**	WESTWOOD, Troy	Wpg	**198**
2002	BAKER, Terry	Mtl	185	WESTWOOD, Troy	Wpg	**204**
2001	OSBALDISTON, Paul	Ham	**183**	FLEMING, Sean	Edm	**183**
2000	BAKER, Terry	Mtl	**220**	MCLOUGHLIN, Mark	Cgy	199
1999	OSBALDISTON, Paul	Ham	**203**	MCLOUGHLIN, Mark	Cgy	192
1998	BAKER, Terry	Mtl	**203**	PASSAGLIA, Lui	BC	197
1997	VANDERJAGT, Mike	Tor	**190**	FLEMING, Sean	Edm	187
1996	VANDERJAGT, Mike	Tor	198	MCLOUGHLIN, Mark	Cgy	**220**
1995	ANDERSON, R (S)	SA	**230**	MCLOUGHLIN, M (N)	Cgy	220
1994	WESTWOOD, Troy	Wpg	**213**	FLEMING, Sean	Edm	204
1993	WESTWOOD, Troy	Wpg	209	MCLOUGHLIN, Mark	Cgy	**215**
1992	WESTWOOD, Troy	Wpg	199	MCLOUGHLIN, Mark	Cgy	**208**
1991	CHOMYC, Lance	Tor	**236**	RIDGWAY, David	Ssk	216
1990	OSBALDISTON, Paul	Ham	212	RIDGWAY, David	Ssk	**233**
1989	OSBALDISTON, Paul	Ham	233	KAURIC, Jerry	Edm	**224**
1988	CHOMYC, Lance	Tor	207	RIDGWAY, David	Ssk	**215**
1987	CHOMYC, Lance	Tor	193	PASSAGLIA, Lui	BC	**214**
1986	CHOMYC, Lance	Tor	157	DIXON, Tom	Edm	**190**
1985	RUOFF, Bernie	Ham	154	KENNERD, Trevor	Wpg	**198**
1984	ILESIC, Hank	Tor	159	PASSAGLIA, Lui	BC	**167**
1983	RUOFF, Bernie	Ham	149	PASSAGLIA, Lui	BC	**191**
1982	RUOFF, Bernie	Ham	142	CUTLER, Dave	Edm	**170**
1981	RUOFF, Bernie	Ham	152	KENNERD, Trevor	Wpg	**185**
1980	ANDRUSYSHYN & RUOFF		136	CUTLER, Dave	Edm	**158**
1979	SWEET, Don	Mtl	136	RUOFF, Bernie	Wpg	**151**
1978	HAY, J.T.	Ott	111	CUTLER, Dave	Edm	**167**
1977	SWEET, Don	Mtl	136	CUTLER, Dave	Edm	**195**
1976	SWEET, Don	Mtl	141	RUOFF, Bernie	Wpg	**152**
1975	ORGAN, Gerry	Ott	124	CUTLER, Dave	Edm	**169**
1974	SUNTER, Ian	Ham	141	CUTLER, Dave	Edm	**144**
1973	ORGAN, Gerry	Ott	123	CUTLER, Dave	Edm	**133**
1972	ORGAN, Gerry	Ott	**131**	CUTLER, Dave	Edm	126
1971	ORGAN, Gerry	Ott	92	JONAS, Don	Wpg	**121**
1970	COFFEY, Tommy Joe	Ham	113	ABENDSCHAN, Jack	Ssk	**116**
1969	COFFEY, Tommy Joe	Ham	**148**	ABENDSCHAN, Jack	Ssk	116
1968	SUTHERIN, Don	Ott	112	GERELA, Ted	BC	**115**
1967	COFFEY, Tommy Joe	Ham	**107**	EVANSHEN, Terry	Cgy	102
1966	RACINE, Moe	Ott	71	CAMPBELL, Hugh	Ssk	**102**
1965	SUTHERIN, Don	Ham	82	ROBINSON, Larry	Cgy	**95**
1964	SUTHERIN, Don	Ham	94	ROBINSON, Larry	Cgy	**106**
1963	SHATTO, Dick	Tor	81	FLEMING, George	Wpg	**135**
1962	DIXON, George	Mtl	90	COFFEY, Tommy Joe	Edm	**129**
1961	SUTHERIN, Don	Ham	69	PARKER, Jackie	Edm	**104**
1960	GILCHRIST, Cookie	Tor	**115**	JAMES, Gerry	Wpg	114
1959	GILCHRIST, Cookie	Tor	75	PARKER, Jackie	Edm	**109**
1958	BEWLEY, Bill	Mtl	62	HILL, Jack	Ssk	**145**
1957	PATTERSON, Hal	Mtl	78	JAMES, Gerry	Wpg	**131**
1956	ABBRUZZI, Pat	Mtl	**120**	LEAKE, Buddy	Wpg	103
1955	PFEIFER, Al	Tor	**98**	CARPENTER, Ken	Ssk	90
1954	WEBSTER, Alex	Mtl	80	AGUIRRE, Joe	Ssk	**85**
1953	ROBERTS, Gene	Ott	**88**	KORCHAK, Bud	Wpg	66
1952	CURTIS, Ulysses	Tor	80	SHAW, Bob	Cgy	**110**
1951	LOGAN, John (Tip)	Ham	51	SHAW, Bob	Cgy	**61**
1950	JONES, Edgar	Ham	**108**	AGUIRRE, Joe	Wpg	57
1949	WAGNER, Virgil	Mtl	**77**	GRAHAM, Vern	Cgy	58
1948	WAGNER, Virgil	Mtl	**60**	ROWE, Paul	Cgy	35
1947	WAGNER, Virgil	Mtl	**71**	PATTERSON, Gabe	Ssk	36
1946	WAGNER, Virgil	Mtl	**65**	WUSYK, Bill	Cgy	32
1945	COPELAND,Royal	Tor	**40**	None (no regular season)		

RUSHING (1995 Leaders are for North & South Divisions)

YEAR	EAST LEADER	TM	YDS	WEST LEADER	TM	YDS
2023	BUTLER, James	Ham	1,116	OLIVEIRA, Brady	Wpg	**1,534**
2022	ANTWI, Jeshrun	Mtl	600	CAREY, Ka'Deem	Cgy	**1,088**
2021	STANBACK, Will	Mtl	**1,176**	CAREY, Ka'Deem	Cgy	869
2019	STANBACK, Will	Mtl	1,048	HARRIS, Andrew	Wpg	**1,380**
2018	POWELL, William	Ott	1,362	HARRIS, Andrew	Wpg	**1,390**
2017	POWELL, William	Ott	1,026	HARRIS, Andrew	Wpg	**1,035**
2016	WHITAKER, Brandon	Tor	1,009	MESSAM, Jerome	Cgy	**1,198**
2015	SUTTON, Tyrell	Mtl	**1,059**	HARRIS, Andrew	BC	1,039
2014	WHITAKER, Brandon	Mtl	764	CORNISH, Jon	Cgy	**1,082**
2013	GABLE, C.J.	Ham	782	CORNISH, Jon	Cgy	**1,813**
2012	SIMPSON, Chad	Wpg	1,039	CORNISH, Jon	Cgy	**1,457**
2011	WHITAKER, Brandon	Mtl	**1,381**	MESSAM, Jerome	Edm	1,057
2010	REID, Fred	Wpg	**1,396**	REYNOLDS, Joffrey	Cgy	1,200
2009	REID, Fred	Wpg	1,371	REYNOLDS, Joffrey	Cgy	**1,504**
2008	COBOURNE, Avon	Mtl	950	REYNOLDS, Joffrey	Cgy	**1,310**
2007	ROBERTS, Charles	Wpg	1,379	SMITH, Joe	BC	**1,510**
2006	ROBERTS, Charles	Wpg	**1,609**	REYNOLDS, Joffrey	Cgy	1,541
2005	EDWARDS, Robert	Mtl	1,199	ROBERTS, Charles	Wpg	**1,624**
2004	DAVIS, Troy	Ham	**1,628**	ROBERTS, Charles	Wpg	1,522
2003	DAVIS, Troy	Ham	1,206	ROBERTS, Charles	Wpg	**1,554**
2002	DAVIS, Troy	Ham	1,143	AVERY, John	Edm	**1,448**
2001	JENKINS, Michael	Tor	**1,484**	ANDERSON, Kelvin	Cgy	1,383
2000	PRINGLE, Mike	Mtl	**1,778**	ANDERSON, Kelvin	Cgy	1,048
1999	PRINGLE, Mike	Mtl	**1,656**	DRUMMOND, Robert	BC	1,309
1998	PRINGLE, Mike	Mtl	**2,065**	ANDERSON, Kelvin	Cgy	1,325
1997	PRINGLE, Mike	Mtl	**1,775**	ANDERSON, Kelvin	Cgy	1,088
1996	DRUMMOND, Robert	Tor	935	MIMBS, Robert	Ssk	**1,403**
1995	PRINGLE, Mike (S)	Bal	**1,791**	PHILPOT, Cory (N)	BC	1,308
1994	PRINGLE, Mike	Bal	**1,972**	PHILPOT, Cory	BC	1,451
1993	RICHARDSON, Mike	Wpg	**925**	ALLEN, Damon	Edm	920
1992	RICHARDSON, Mike	Wpg	**1,153**	VOLPE, Jon	BC	941
1991	MIMBS, Robert	Wpg	**1,769**	VOLPE, Jon	BC	1,395
1990	MIMBS, Robert	Wpg	**1,341**	HAM, Tracy	Edm	1,096
1989	FENERTY, Gil	Tor	1,247	TAYLOR, Reggie	Edm	**1,503**
1988	LEE, Orville	Ott	**1,075**	CHERRY, Tony	BC	889
1987	REAVES, Willard	Wpg	**1,471**	ALLEN, Gary	Cgy	857
1986	BENDER, Walter	Ham	618	ALLEN, Gary	Cgy	**1,153**
1985	HOBART, Ken	Ham	928	REAVES, Willard	Wpg	**1,323**
1984	WILSON, Dwaine	Mtl	1,083	REAVES, Willard	Wpg	**1,733**
1983	WALKER, Alvin (Skip)	Ott	**1,431**	REAVES, Willard	Wpg	898
1982	WALKER, Alvin (Skip)	Ott	**1,141**	MILLER, William	Wpg	1,076
1981	OVERSTREET, David	Mtl	952	SYKES, James	Cgy	**1,107**
1980	CRUMP, Richard	Ott	1,074	SYKES, James	Cgy	**1,263**
1979	GREEN, David	Mtl	**1,678**	GERMANY, Jim	Edm	1,324
1978	EDWARDS, Jimmy	Ham	840	STRICKLAND, Mike	Ssk	**1,306**
1977	EDWARDS, Jimmy	Ham	**1,581**	WASHINGTON, Jim	Wpg	1,262
1976	GREEN, Art	Ott	1,257	WASHINGTON, Jim	Wpg	**1,277**
1975	GREEN, Art	Ott	1,188	BURDEN, Willie	Cgy	**1,896**
1974	FERRUGHELLI, Steve	Mtl	1,134	REED, George	Ssk	**1,447**
1973	HOPKINS, Andy	Ham	1,223	BELL, Roy	Edm	**1,455**
1972	BUCHANAN, Dave	Ham	1,163	HERRON, Mack	Wpg	**1,527**
1971	MCQUAY, Leon	Tor	977	EVENSON, Jim	BC	**1,237**
1970	SYMONS, Bill	Tor	908	MCKINNIS, Hugh	Cgy	**1,135**
1969	DUNCAN, Dennis	Mtl	1,037	REED, George	Ssk	**1,353**
1968	SYMONS, Bill	Tor	1,107	REED, George	Ssk	**1,222**
1967	SCOTT, Bo	Ott	762	REED, George	Ssk	**1,471**
1966	LISBON, Don	Mtl	1,007	REED, George	Ssk	**1,409**
1965	THELEN, Dave	Ott	801	REED, George	Ssk	**1,768**
1964	STEWART, Ron	Ott	867	COLEMAN, Lovell	Cgy	**1,629**
1963	DIXON, George	Mtl	1,270	COLEMAN, Lovell	Cgy	**1,343**
1962	DIXON, George	Mtl	**1,520**	BEAMER, Nub	BC	1,161
1961	CLARK, Don	Mtl	1,143	LUNSFORD, Earl	Cgy	**1,794**
1960	THELEN, Dave	Ott	**1,407**	LUNSFORD, Earl	Cgy	1,343
1959	THELEN, Dave	Ott	1,339	BRIGHT, Johnny	Edm	**1,340**
1958	MCDOUGALL, Gerry	Ham	1,109	BRIGHT, Johnny	Edm	**1,722**
1957	MCDOUGALL, Gerry	Ham	1,053	BRIGHT, Johnny	Edm	**1,679**
1956	ABBRUZZI, Pat	Mtl	1,062	KWONG, Normie	Edm	**1,437**
1955	ABBRUZZI, Pat	Mtl	1,248	KWONG, Normie	Edm	**1,250**
1954	WEBSTER, Alex	Mtl	984	WAUGH, Howard	Cgy	**1,043**
1953				VESSELS, Billy	Edm	926
1952				BRIGHT, Johnny	Cgy	815
1951				KWONG, Normie	Edm	933
1950				CASEY, Tom	Wpg	637

Note: 1. Complete yardage and attempt statistics first compiled by the WIFU in 1950 and by the IRFU in the 1954 season.
2. CFL Leader shown in **bold**.

RECEIVING YARDS

YEAR	EAST LEADER	TM	YDS	WEST LEADER	TM	YDS
2023	WHITE, Tim	Ham	1,269	HATCHER, Keon	BC	1,226
2022	LEWIS, Eugene	Mtl	1,303	SCHOEN, Dalton	Wpg	1,441
2021	LEWIS, Eugene	Mtl	964	LAWLER, Kenny	Wpg	1,014
2019	BANKS, Brandon	Ham	1,550	BURNHAM, Bryan	BC	1,492
2018	BANKS, Brandon	Ham	1,423	WILLIAMS, D'haquille	Edm	1,579
2017	GREEN, S.J.	Tor	1,462	ZYLSTRA, Brandon	Edm	1,687
2016	ELLINGSON, Greg	Ott	1,260	BOWMAN, Adarius	Edm	1,761
2015	WILLIAMS, Chris	Ott	1,214	ROGERS, Eric	Cgy	1,448
2014	CARTER, Duron	Mtl	1,030	BOWMAN, Adarius	Edm	1,456
2013	GREEN, S.J.	Mtl	1,197	STAMPS, Fred	Edm	1,259
2012	OWENS, Chad	Tor	1,328	STAMPS, Fred	Edm	1,310
2011	RICHARDSON, Jamel	Mtl	1,777	SIMON, Geroy	BC	1,350
2010	EDWARDS, Terrence	Wpg	1,372	FANTUZ, Andy	Ssk	1,380
2009	WATKINS, Kerry	Mtl	1,243	STAMPS, Fred	Edm	1,402
2008	RICHARDSON, Jamel	Mtl	1,287	RAMBO, Ken-Yon	Cgy	1,473
2007	EDWARDS, Terrence	Wpg	1,280	SIMON, Geroy	BC	1,308
2006	BRUCE III, Arland	Tor	1,370	SIMON, Geroy	BC	1,856
2005	WATKINS, Kerry	Mtl	1,364	TUCKER, Jason	Edm	1,411
2004	YEAST, Craig	Ham	1,184	SIMON, Geroy	BC	1,750
2003	COPELAND, Jeremaine	Mtl	1,757	SIMON, Geroy	BC	1,687
2002	CAHOON, Ben	Mtl	1,060	STEGALL, Milt	Wpg	1,896
2001	MITCHELL, Derrell	Tor	1,376	VAUGHN, Terry	Edm	1,497
2000	STEGALL, Milt	Wpg	1,499	MARSH, Curtis	Ssk	1,560
1999	STEGALL, Milt	Wpg	1,193	PITTS, Allen	Cgy	1,449
1998	MITCHELL, Derrell	Tor	2,000	PITTS, Allen	Cgy	1,372
1997	STEGALL, Milt	Wpg	1,616	JACKSON, Alfred	BC	1,322
1996	CODY, Mac	Ham	1,426	FLUTIE, Darren	Edm	1,362
1995	GRANT, Marcus (S)	Bhm	1,559	SAPUNJIS, Dave (N)	Cgy	1,655
1994	WILCOX, Gerald	Wpg	1,624	PITTS, Allen	Cgy	2,036
1993	WILCOX, Gerald	Wpg	1,340	SAPUNJIS, Dave	Cgy	1,484
1992	JONES, Stephen	Ott	1,400	PITTS, Allen	Cgy	1,591
1991	SMITH, Darrell K.	Tor	1,399	PITTS, Allen	Cgy	1,764
1990	SMITH, Darrell K.	Tor	1,826	ELLIS, Craig	Edm	1,654
1989	CHAMPION, Tony	Ham	1,656	WILLIS, Larry	Cgy	1,451
1988	MURPHY, James	Wpg	1,409	WILLIAMS, David	BC	1,468
1987	STAPLER, Steve	Ham	1,576	KELLY, Brian	Edm	1,626
1986	HOOD, James	Mtl	1,411	MURPHY, James	Wpg	1,746
1985	GREER, Terry	Tor	1,323	FERNANDEZ, Mervyn	BC	1,727
1984	GREER, Terry	Tor	1,189	FERNANDEZ, Mervyn	BC	1,486
1983	GREER, Terry	Tor	2,003	KELLY, Brian	Edm	1,812
1982	GREER, Terry	Tor	1,466	WALTERS, Joey	Ssk	1,692
1981	SCOTT, James	Mtl	1,422	WALTERS, Joey	Ssk	1,715
1980	GADDIS, Bob	Tor	1,112	SCOTT, Tom	Edm	1,245
1979	PETTERSEN, Leif	Ham	838	SMITH, Waddell	Edm	1,214
1978	GABRIEL, Tony	Ott	1,070	SCOTT, Tom	Edm	1,091
1977	GABRIEL, Tony	Ott	1,362	SCOTT, Tom	Wpg	1,079
1976	GABRIEL, Tony	Ott	1,320	DAWSON, Rhett	Ssk	996
1975	GABRIEL, Tony	Ott	1,115	MCGOWAN, George	Edm	1,472
1974	RODGERS, Johnny	Mtl	1,024	LINTERMAN, Rudy	Cgy	951
1973	RODGERS, Johnny	Mtl	841	MCGOWAN, George	Edm	1,123
1972	ALLEN, Eric	Tor	1,067	YOUNG, Jim	BC	1,362
1971	EVANSHEN, Terry	Mtl	852	THORPE, Jim	Wpg	1,436
1970	OLDHAM, Hugh	Ott	1,043	YOUNG, Jim	BC	1,041
1969	ADKINS, Margene	Ott	1,402	HARRISON, Herm	Cgy	1,043
1968	TAYLOR, Bobby	Tor	985	HARRISON, Herm	Cgy	1,306
1967	TUCKER, Whit	Ott	1,171	EVANSHEN, Terry	Cgy	1,662
1966	TAYLOR, Bobby	Tor	827	EVANSHEN, Terry	Cgy	1,200
1965	WATKINS, Ted	Ott	724	CAMPBELL, Hugh	Ssk	1,329
1964	GRANT, Tommy	Ham	1,029	COFFEY, Tommy-Joe	Edm	1,142
1963	TUCKER, Whit	Ott	967	COFFEY, Tommy-Joe	Edm	1,104
1962	PATTERSON, Hal	Ham	881	COFFEY, Tommy-Joe	Edm	951
1961	MANN, Dave	Tor	659	FUNSTON, Farrell	Wpg	892
1960	MANN, Dave	Tor	1,380	FILIPSKI, Gene	Cgy	875
1959	SIMPSON, Bob	Ott	787	PITTS, Ernie	Wpg	1,126
1958	O'QUINN, Red	Mtl	962	HILL, Jack	Ssk	1,065
1957	O'QUINN, Red	Mtl	1,006	PITTS, Ernie	Wpg	683
1956	PATTERSON, Hal	Mtl	1,914	GRANT, Bud	Wpg	970
1955	PFEIFER, Al	Tor	1,342	ROBERTS, Willis	Cgy	1,091
1954	PFEIFER, Al	Tor	1,142	ANDREWS, Rupe	Cgy	904
1953				GRANT, Bud	Wpg	922
1952				SHAW, Bob	Cgy	1,094
1951				ARMSTRONG, Neill	Wpg	1,024
1950				BAILEY, Morris	Edm	1,060

RECEPTIONS (1995 Leaders are for North & South Divisions)

YEAR	EAST LEADER	TM	REC	WEST LEADER	TM	REC
2023	HARDY, Justin	Ott	85	BANE JR., Shawn	Ssk	93
2022	WHITE, Tim	Ham	94	RHYMES, Dominique	BC	85
2021	LEWIS, Eugene	Mtl	62	BURNHAM, Bryan	BC	67
2019	BANKS, Brandon	Ham	112	BEGELTON, Reggie	Cgy	102
2018	SINOPOLI, Brad	Ott	116	WILLIAMS, D'haquille	Edm	88
2017	SJ GREEN, L.TASKER		104	HARRIS, Andrew	Wpg	105
2016	LEWIS, Nik	Mtl	102	BOWMAN, Adarius	Edm	120
2015	WILLIAMS, Chris	Ott	88	BOWMAN, Adarius	Edm	93
2014	OWENS, Chad	Tor	86	BOWMAN, Adarius	Edm	112
2013	OWENS, Chad	Tor	94	SMITH, Taj	Ssk	78
2012	OWENS, Chad	Tor	94	LEWIS, Nik	Cgy	100
2011	RICHARDSON, Jamel	Mtl	112	LEWIS, Nik	Cgy	93
2010	RICHARDSON, Jamel	Mtl	97	LEWIS, Nik	Cgy	90
2009	CAHOON, Ben	Mtl	89	STAMPS, Fred	Edm	85
2008	CAHOON, Ben	Mtl	107	PETERSON, Kamau	Edm	101
2007	CAHOON, Ben	Mtl	90	CLERMONT, Jason	BC	86
2006	CAHOON, Ben	Mtl	99	SIMON, Geroy	BC	105
2005	WATKINS, Kerry	Mtl	97	MITCHELL, Derrell	Edm	94
2004	CAHOON, Ben	Mtl	93	SIMON, Geroy	BC	103
2003	CAHOON, Ben	Mtl	112	VAUGHN, Terry	Edm	106
2002	OLIVER, Jimmy	Ott	82	STEGALL, Milt	Wpg	106
2001	STEGALL, Milt	Wpg	81	VAUGHN, Terry	Edm	98
2000	MITCHELL, Derrell	Tor	99	MARSH, Curtis	Ssk	102
1999	FLUTIE, Darren	Ham	84	PITTS, Allen	Cgy	97
1998	MITCHELL, Derrell	Tor	160	PITTS, Allen	Cgy	96
1997	CLEMONS, Michael	Tor	122	DANIELSEN, Vince	Cgy	91
1996	CLEMONS, Michael	Tor	116	D.FLUTIE, A.PITTS		86
1995	GRANT, Marcus (S)	Bhm	84	NARCISSE, Don (N)	Ssk	123
1994	WILCOX, Gerald	Wpg	111	PITTS, Allen	Cgy	126
1993	WILLIAMS, David	Wpg	84	SAPUNJIS, Dave	Cgy	103
1992	JONES, Stephen	Ott	75	PITTS, Allen	Cgy	103
1991	SMITH, Darrell K.	Tor	73	PITTS, Allen	Cgy	118
1990	SMITH, Darrell K.	Tor	93	ELLIS, Craig	Edm	106
1989	CHAMPION, Tony	Ham	95	NARCISSE, Don	Ssk	81
1988	MURPHY, James	Wpg	76	WILLIAMS, David	BC	83
1987	LEWIS, Marc	Ott	94	SANDUSKY, Jim	BC	80
1986	HOOD, James	Mtl	95	MURPHY, James	Wpg	116
1985	GREER, Terry	Tor	78	ELLIS, Craig	Ssk	102
1984	DIPIETRO, PEARSON		71	ELLIS, Craig	Ssk	91
1983	GREER, Terry	Tor	113	KELLY, Brian	Edm	104
1982	ARAKGI, Nick	Mtl	89	WALTERS, Joey	Ssk	102
1981	SCOTT, James	Mtl	81	GOODLOW, Eugene	Wpg	100
1980	GADDIS, Bob	Tor	68	HOLMES, Mike	Wpg	79
1979	PETTERSEN, Leif	Ham	56	SMITH, Waddell	Edm	74
1978	GABRIEL, Tony	Ott	67	POPLAWSKI, Joe	Wpg	75
1977	GABRIEL, Tony	Ott	65	MCGEE, Molly	Ssk	68
1976	GABRIEL, Tony	Ott	72	DAWSON, Rhett	Ssk	65
1975	GABRIEL, Tony	Ott	65	MCGOWAN, George	Edm	98
1974	GABRIEL, Tony	Ham	61	LINTERMAN, Rudy	Cgy	64
1973	RODGERS, Johnny	Mtl	41	MCGOWAN, George	Edm	81
1972	ALLEN, Eric	Tor	53	THORPE, Jim	Wpg	70
1971	EVANSHEN, Terry	Mtl	50	H.HARRISON, J.THORPE		70
1970	FLEMING, Dave	Ham	56	HARRISON, Herm	Cgy	70
1969	COFFEY, Tommy-Joe	Ham	71	HARRISON, Herm	Cgy	68
1968	TAYLOR, Bobby	Tor	56	NIELSEN, Ken	Wpg	68
1967	TAYLOR, Bobby	Tor	53	EVANSHEN, Terry	Cgy	96
1966	TAYLOR, Bobby	Tor	56	EVANSHEN, Terry	Cgy	67
1965	EVANSHEN, Terry	Mtl	37	COFFEY, Tommy-Joe	Edm	81
1964	SHATTO, Dick	Tor	53	COFFEY, Tommy-Joe	Edm	81
1963	SHATTO, Dick	Tor	67	TAYLOR, Bobby	Cgy	74
1962	SHATTO, Dick	Tor	47	COFFEY, Tommy-Joe	Edm	65
1961	MANN, Dave	Tor	53	FUNSTON, Farrell	Wpg	47
1960	H.PATTERSON, D.MANN		61	FILIPSKI, Gene	Cgy	47
1959	O'QUINN, Red	Mtl	53	PITTS, Ernie	Wpg	68
1958	O'QUINN, Red	Mtl	65	HILL, Jack	Ssk	60
1957	O'QUINN, Red	Mtl	61	GOTTA, Jack	Cgy	39
1956	PATTERSON, Hal	Mtl	88	GRANT, Bud	Wpg	63
1955	O'QUINN, Red	Mtl	78	ROBERTS, Willis	Cgy	59
1954	PFEIFER, Al	Tor	68	GRANT, Bud	Wpg	49
1953				GRANT, Bud	Wpg	68
1952				SALATA, Paul	Cgy	65
1951				SHAW, Bob	Cgy	61
1950				BAILEY, Morris	Edm	67

PASSING YARDS

YEAR	EAST LEADER	TM	YDS	WEST LEADER	TM	YDS
2023	KELLY, Chad	Tor	4,123	ADAMS JR, Vernon	BC	4,769
2022	BETHEL-THOMPSON, M	Tor	4,731	COLLAROS, Zach	Wpg	4,183
2021	BETHEL-THOMPSON, M	Tor	2,303	REILLY, Michael	BC	3,283
2019	BETHEL-THOMPSON, M	Tor	4,024	FAJARDO, Cody	Ssk	4,302
2018	MASOLI, Jeremiah	Ham	5,209	REILLY, Michael	Edm	5,562
2017	RAY, Ricky	Tor	5,546	REILLY, Michael	Edm	5,830
2016	HARRIS, Trevor	Ott	3,301	REILLY, Michael	Edm	5,554
2015	BURRIS, Henry	Ott	5,693	MITCHELL, Bo Levi	Cgy	4,551
2014	RAY, Ricky	Tor	4,595	GLENN, Kevin	BC	3,918
2013	BURRIS, Henry	Ham	4,927	REILLY, Michael	Edm	4,207
2012	BURRIS, Henry	Ham	5,367	LULAY, Travis	BC	4,231
2011	CALVILLO, Anthony	Mtl	5,251	LULAY, Travis	BC	4,815
2010	GLENN, Kevin	Ham	5,106	DURANT, Darian	Ssk	5,542
2009	CALVILLO, Anthony	Mtl	4,639	RAY, Ricky	Edm	4,916
2008	CALVILLO, Anthony	Mtl	5,633	RAY, Ricky	Edm	5,663
2007	GLENN, Kevin	Wpg	5,117	BURRIS, Henry	Cgy	4,279
2006	CALVILLO, Anthony	Mtl	4,714	RAY, Ricky	Edm	5,000
2005	CALVILLO, Anthony	Mtl	5,556	RAY, Ricky	Edm	5,510
2004	CALVILLO, Anthony	Mtl	6,041	MAAS, Jason	Edm	5,270
2003	CALVILLO, Anthony	Mtl	5,891	DICKENSON, Dave	BC	5,496
2002	CALVILLO, Anthony	Mtl	5,013	JONES, Khari	Wpg	5,334
2001	JONES, Khari	Wpg	4,545	MAAS, Jason	Edm	3,646
2000	CALVILLO, Anthony	Mtl	4,277	ALLEN, Damon	BC	4,840
1999	MCMANUS, Danny	Ham	5,318	ALLEN, Damon	BC	4,219
1998	BELL, Kerwin	Tor	4,991	GARCIA, Jeff	Cgy	4,276
1997	FLUTIE, Doug	Tor	5,505	ALLEN, Damon	BC	4,653
1996	FLUTIE, Doug	Tor	5,720	MCMANUS, Danny	Edm	4,425
1995	DUNIGAN, Matt	Bir	4,911	MCMANUS, Danny	BC	4,655
1994	HAM, Tracy	Bal	4,348	FLUTIE, Doug	Cgy	5,726
1993	BURGESS, Tom	Ott	5,063	FLUTIE, Doug	Cgy	6,092
1992	BURGESS, Tom	Ott	4,026	AUSTIN, Kent	Ssk	6,225
1991	ALLEN, Damon	Ott	4,275	FLUTIE, Doug	BC	6,619
1990	BURGESS, Tom	Wpg	3,958	AUSTIN, Kent	Ssk	4,604
1989	SALISBURY, Sean	Wpg	4,049	DUNIGAN, Matt	BC	4,509
1988	RENFROE, Gilbert	Tor	4,113	DUNIGAN, Matt	BC	3,776
1987	CLEMENTS, Tom	Wpg	4,686	DEWALT, Roy	BC	3,855
1986	RANSOM, Brian	Mtl	3,204	JOHNSON, Rick	Cgy	4,379
1985	BARNES, Joe	Mtl	3,432	DEWALT, Roy	BC	4,237
1984	BROCK, Dieter	Ham	3,966	CLEMENTS, Tom	Wpg	3,845
1983	HOLLOWAY, Condredge	Tor	3,184	MOON, Warren	Edm	5,648
1982	CLEMENTS, Tom	Ham	4,706	MOON, Warren	Edm	5,000
1981	CLEMENTS, Tom	Ham	4,536	BROCK, Dieter	Wpg	4,796
1980	JACKSON, Mark	Tor	3,041	BROCK, Dieter	Wpg	4,252
1979	ADAMS, Tony	Tor	2,692	BROCK, Dieter	Wpg	2,383
1978	JONES, Jimmy	Ham	2,060	BROCK, Dieter	Wpg	3,755
1977	CLEMENTS, Tom	Ott	2,804	LANCASTER, Ron	Ssk	3,072
1976	CLEMENTS, Tom	Ott	2,856	LANCASTER, Ron	Ssk	3,869
1975	CLEMENTS, Tom	Ott	2,013	LANCASTER, Ron	Ssk	3,545
1974	RAE, Mike	Tor	2,501	LISKE, Peter	Cgy	3,259
1973	THEISMANN, Joe	Tor	2,496	LANCASTER, Ron	Ssk	3,767
1972	EALEY, Chuck	Ham	2,573	JONAS, Don	Wpg	3,583
1971	THEISMANN, Joe	Tor	2,440	JONAS, Don	Wpg	4,036
1970	WOOD, Gary	Ott	2,759	LANCASTER, Ron	Ssk	2,779
1969	JACKSON, Russ	Ott	3,641	KEELING, Jerry	Cgy	3,179
1968	GABLER, Wally	Tor	3,242	LISKE, Peter	Cgy	4,333
1967	JACKSON, Russ	Ott	3,332	LISKE, Peter	Cgy	4,479
1966	JACKSON, Russ	Ott	2,400	LANCASTER, Ron	Ssk	2,976
1965	JACKSON, Russ	Ott	2,303	KAPP, Joe	BC	2,961
1964	JACKSON, Russ	Ott	2,156	KAPP, Joe	BC	2,816
1963	JACKSON, Russ	Ott	2,910	DAY, Eagle	Cgy	3,126
1962	ROTE, Tobin	Ott	2,532	KAPP, Joe	BC	3,279
1961	ROTE, Tobin	Tor	3,093	DAY, Eagle	Cgy	1,800
1960	ROTE, Tobin	Tor	4,247	KAPP, Joe	Cgy	3,060
1959	ETCHEVERRY, Sam	Mtl	3,133	KAPP, Joe	Cgy	2,990
1958	ETCHEVERRY, Sam	Mtl	3,548	TRIPUCKA, Frank	Ssk	2,766
1957	ETCHEVERRY, Sam	Mtl	3,341	TRIPUCKA, Frank	Ssk	2,589
1956	ETCHEVERRY, Sam	Mtl	4,723	TRIPUCKA, Frank	Ssk	3,274
1955	ETCHEVERRY, Sam	Mtl	3,657	KLOSTERMAN, Don	Cgy	2,405
1954	ETCHEVERRY, Sam	Mtl	3,610	TRIPUCKA, Frank	Ssk	2,003
1953	ETCHEVERRY, Sam	Mtl	2,714	JACOBS, Jack	Wpg	1,924
1952	ETCHEVERRY, Sam	Mtl	2,084	JACOBS, Jack	Wpg	2,586
1951				JACOBS, Jack	Wpg	3,248
1950				BERRY, Lindy	Edm	2,201

TD PASSES

(1995 Leaders are for North & South Divisions)

YEAR	EAST LEADER	TM	TDP	WEST LEADER	TM	TDP
2023	KELLY, Chad	Tor	23	COLLAROS, Zach	Wpg	33
2022	BETHEL-THOMPSON, M	Tor	23	COLLAROS, Zach	Wpg	37
2021	ADAMS JR., Vernon	Mtl	14	COLLAROS, Zach	Wpg	20
2019	BETHEL-THOMPSON, M	Tor	26	REILLY, Mike	BC	20
2018	MASOLI, Jeremiah	Ham	28	MITCHELL, Bo Levi	Cgy	35
2017	HARRIS, Trevor	Ott	30	REILLY, Mike	Edm	30
2016	COLLAROS, Zach	Ham	18	MITCHELL, Bo Levi	Cgy	32
2015	HARRIS, Trevor	Tor	33	MITCHELL, Bo Levi	Cgy	26
2014	RAY, Ricky	Tor	28	MITCHELL, Bo Levi	Cgy	22
2013	BURRIS, Henry	Ham	24	DURANT, Darian	Ssk	31
2012	BURRIS, Henry	Ham	43	LULAY, Travis	BC	27
2011	CALVILLO, Anthony	Mtl	32	LULAY, Travis	BC	32
2010	GLENN, Kevin	Ham	33	BURRIS, Henry	Cgy	38
2009	CALVILLO, Anthony	Mtl	26	DURANT, Darian	Ssk	24
2008	CALVILLO, Anthony	Mtl	43	BURRIS, Henry	Cgy	39
2007	GLENN, Kevin	Wpg	25	BURRIS, Henry	Cgy	34
2006	CALVILLO, Anthony	Mtl	20	BURRIS, Henry	Cgy	23
2005	CALVILLO, Anthony	Mtl	34	GLENN, Kevin	Wpg	27
2004	CALVILLO, Anthony	Mtl	31	PRINTERS, Casey	BC	35
2003	CALVILLO, Anthony	Mtl	37	DICKENSON, Dave	BC	36
2002	CALVILLO, Anthony	Mtl	27	JONES, Khari	Wpg	46
2001	JONES, Khari	Wpg	30	MAAS, Jason	Edm	21
2000	JONES, Khari	Wpg	31	DICKENSON, Dave	Cgy	36
1999	MCMANUS, Danny	Ham	28	ALLEN, Damon	BC	22
1998	BELL, Kerwin	Tor	27	GARCIA, Jeff	Cgy	28
1997	FLUTIE, Doug	Tor	47	GARCIA, Jeff	Cgy	33
1996	FLUTIE, Doug	Tor	29	GARCIA, Jeff	Cgy	25
1995	DUNIGAN, Matt	Bir	34	GARCIA, Jeff	Cgy	25
1994	DUNIGAN, Matt	Wpg	31	FLUTIE, Doug	Cgy	48
1993	DUNIGAN, Matt	Wpg	36	FLUTIE, Doug	Cgy	44
1992	BURGESS, Tom	Ott	29	AUSTIN, Kent	Ssk	35
1991	BURGESS, Tom	Wpg	27	FLUTIE, Doug	BC	38
1990	ALLEN, Damon	Ott	34	HAM, Tracy	Edm	36
1989	SALISBURY, Sean	Wpg	26	HAM, Tracy	Edm	30
1988	RENFROE, Gilbert	Tor	26	DUNIGAN, Matt	BC	26
1987	CLEMENTS, Tom	Wpg	35	DUNIGAN, Matt	Edm	21
1986	KERRIGAN, Mike	Ham	16	JOHNSON, Rick	Cgy	31
1985	HOBART, Ken	Ham	19	DEWALT, Roy	BC	27
1984	WATTS, J.C.	Ott	21	CLEMENTS, Tom	Wpg	29
1983	CLEMENTS, Tom	Ham	19	MOON, Warren	Edm	31
1982	HOLLOWAY, C	Tor	31	MOON, Warren	Edm	36
1981	CLEMENTS, Tom	Ham	27	BROCK, Dieter	Wpg	32
1980	DATTILIO, Gerry	Mtl	19	BROCK, Dieter	Wpg	28
1979	HOLLOWAY, C	Ott	17	MOON, Warren	Edm	20
1978	CLEMENTS, Tom	Ott	17	WILKINSON, Tom	Edm	20
1977	CLEMENTS, Tom	Ott	16	BROCK, Dieter	Wpg	23
1976	CLEMENTS, Tom	Ott	20	LANCASTER, Ron	Ssk	25
1975	CLEMENTS, Tom	Ott	13	LANCASTER, Ron	Ssk	23
1974	JONES, Jimmy	Mtl	18	MOORHEAD, Don	BC	17
1973	EALEY, Chuck	Ham	14	LANCASTER, Ron	Ssk	22
1972	EALEY, Chuck	Ham	22	JONAS, Don	Wpg	27
1971	THEISMANN, Joe	Tor	17	JONAS, Don	Wpg	27
1970	WOOD, Gary	Ott	18	KEELING, Jerry	Cgy	18
1969	JACKSON, Russ	Ott	33	LANCASTER, Ron	Ssk	25
1968	JACKSON, Russ	Ott	25	LISKE, Peter	Cgy	31
1967	JACKSON, Russ	Ott	25	LISKE, Peter	Cgy	40
1966	JACKSON, Russ	Ott	17	LANCASTER, Ron	Ssk	28
1965	JACKSON, Russ	Ott	18	LANCASTER, Ron	Ssk	17
1964	JACKSON, Russ	Ott	18	LANCASTER, Ron	Ssk	16
1963	JACKSON, Russ	Ott	19	KAPP, Joe	BC	20
1962	ZUGER, Joe	Ham	15	KAPP, Joe	BC	28
1961	FALONEY, Bernie	Ham	23	PARKER, Jackie	Edm	11
1960	ROTE, Tobin	Tor	38	KAPP, Joe	Cgy	18
1959	FALONEY, Bernie	Ham	15	VAN PELT, Jim	Wpg	31
1958	ETCHEVERRY & FALONEY		18	TRIPUCKA, Frank	Ssk	20
1957	ETCHEVERRY, Sam	Mtl	14	F.TRIPUCKA & M.DUNCAN		12
1956	ETCHEVERRY & A.GALIFFA		32	TRIPUCKA, Frank	Ssk	18
1955	ETCHEVERRY & DUBLINSKI		30	KLOSTERMAN, Don	Cgy	13
1954	ETCHEVERRY, Sam	Mtl	25	TRIPUCKA, Frank	Ssk	14
1953	ETCHEVERRY, Sam	Mtl	23	ALBERT, Frankie	Cgy	12
1952	WIRKOWSKI, Nobby	Tor	20	JACOBS, Jack	Wpg	34
1951	O'MALLEY, Tom	Ott	20	JACOBS, Jack	Wpg	33
1950	FILCHOCK, Frank	Mtl	13	JACOBS, Jack	Wpg	14

	YARDS FROM SCRIMMAGE			COMBINED YARDS		
YEAR	CFL LEADER	TM	YDS	CFL LEADER	TM	YDS
2023	OLIVEIRA, Brady	Wpg	2,016	MCALLISTER, Tyreik	Ham	2,463
2022	BUTLER, James	BC	1,444	WILLIAMS, Terry	Ot-BC	2,511
2021	STANBACK, Will	Mtl	1,290	DEDMON, DeVonte	Ott	2,234
2019	HARRIS, Andrew	Wpg	1,902	RAINEY, Chris	Tor	2,183
2018	HARRIS, Andrew	Wpg	1,841	SPENCER, Diontae	Ott	2,704
2017	HARRIS, Andrew	Wpg	1,892	RAINEY, Chris	BC	3,181
2016	BOWMAN, Adarius	Edm	1,757	RAINEY, Chris	BC	2,945
2015	HARRIS, Andrew	BC	1,523	LOGAN, Stefan	Mtl	2,557
2014	BOWMAN, Adarius	Edm	1,470	BANKS, Brandon	Ham	1,968
2013	CORNISH, Jon	Cgy	2,157	OWENS, Chad	Tor	2,298
2012	HARRIS, Andrew	BC	1,830	OWENS, Chad	Tor	**3,863**
2011	WHITAKER, Brandon	Mtl	2,019	OWENS, Chad	Tor	3,345
2010	BOYD, Cory	Tor	1,722	OWENS, Chad	Tor	3,288
2009	REYNOLDS, Joffrey	Cgy	1,935	MCDANIEL, Marquay	Ham	2,535
2008	CATES, Wes	Ssk	1,680	DORSEY, Dominique	Tor	2,892
2007	ROBERTS, Charles	Wpg	1,737	SMART, Ian	BC	2,440
2006	ROBERTS, Charles	Wpg	2,020	ROBERTS, Charles	Wpg	2,020
2005	ROBERTS, Charles	Wpg	2,098	HOLMES, Corey	Ssk	3,455
2004	ROBERTS, Charles	Wpg	1,920	HOLMES, Corey	Ssk	2,704
2003	ROBERTS, Charles	Wpg	2,102	ROBERTS, Charles	Wpg	3,147
2002	STEGALL, Milt	Wpg	1,896	ROBERTS, Charles	Wpg	2,914
2001	JENKINS, Mike	Tor	1,845	WARREN, Antonio	Cgy	2,924
2000	PRINGLE, Mike	Mtl	2,111	JOHNSON III, Albert	Wpg	3,241
1999	ANDERSON, Kelvin	Cgy	1,878	CUNNINGHAM, Jimmy	BC	2,367
1998	PRINGLE, Mike	Mtl	**2,414**	BLOUNT, Eric	Wpg	3,761
1997	PRINGLE, Mike	Mtl	2,088	CLEMONS, Michael	Tor	3,840
1996	MIMBS, Robert	Ssk	1,738	CUNNINGHAM, Jimmy	Tor	2,638
1995	PRINGLE, Mike	Bal	2,067	CLEMONS, Michael (N)	Tor	2,588
1994	PRINGLE, Mike	Bal	**2,414**	PRINGLE, Mike	Bal	3,228
1993	OLIPHANT, Mike	Sac	1,572	WILLIAMS, Henry	Edm	2,603
1992	PITTS, Allen	Cgy	1,591	WILLIAMS, Henry	Edm	2,767
1991	MIMBS, Robert	Wpg	2,207	ISMAIL, Raghib	Tor	3,049
1990	MIMBS, Robert	Wpg	1,879	CLEMONS, Michael	Tor	3,300
1989	MCCRAY, Tim	Ssk	2,034	MCCRAY, Tim	Ssk	2,684
1988	WILLIAMS, David	BC	1,472	WINFIELD, Earl	Ham	2,612
1987	REAVES, Willard	Wpg	1,724	JONES, Stephen	Edm	2,138
1986	MURPHY, James	Wpg	1,796	MURPHY, James	Wpg	2,258
1985	FERNANDEZ, Mervyn	BC	1,760	JENKINS, Keyvan	BC	2,121
1984	REAVES, Willard	Wpg	2,140	CRAWFORD, Rufus	Ham	2,895
1983	GREER, Terry	Tor	2,018	SHEPHERD, Johnny	Ham	2,390
1982	WALTERS, Joey	Ssk	1,692	WALKER, Skip	Ott	1,965
1981	WALTERS, Joey	Ssk	1,715	SYKES, James	Cgy	2,196
1980	SYKES, James	Cgy	1,845	SYKES, James	Cgy	2,777
1979	GREEN, Dvaid	Mtl	1,888	GREEN, Dvaid	Mtl	2,302
1978	SYKES, James	Cgy	1,634	SYKES, James	Cgy	2,371
1977	EDWARDS, Jimmy	Ham	1,804	EDWARDS, Jimmy	Ham	2,673
1976	GREEN, Art	Ott	1,765	EDWARDS, Jimmy	Ham	2,565
1975	BURDEN, Willie	Cgy	2,127	BURDEN, Willie	Cgy	2,487
1974	HARRIS, Lou	BC	1,771	HARRIS, Lou	BC	2,051
1973	BELL, Roy	Edm	1,655	BELL, Roy	Edm	1,820
1972	HERRON, Mack	Wpg	1,978	HERRON, Mack	Wpg	2,530
1971	THORPE, Jim	Wpg	1,436	HERRON, Mack	Wpg	2,337
1970	MCKINNIS, Hugh	Cgy	1,431	MCKINNIE, Silas	Ssk	1,824
1969	REED, George	Ssk	1,506	WASHINGTON, Vic	Ott	2,063
1968	SYMONS, Bill	Tor	1,643	RAIMEY, Dave	Wpg	2,220
1967	EVANSHEN, Terry	Cgy	1,662	RAIMEY, Dave	Wpg	1,986
1966	RAIMEY, Dave	Wpg	1,612	RAIMEY, Dave	Wpg	2,086
1965	REED, George	Ssk	1,997	REED, George	Ssk	2,222
1964	BUCHANAN, Ed	Ssk	2,071	BUCHANAN, Ed	Ssk	2,423
1963	FLEMING, Willie	BC	1,873	FLEMING, Willie	BC	2,027
1962	DIXON, George	Mtl	1,913	DIXON, George	Mtl	2,209
1961	LUNSFORD, Earl	Cgy	1,905	LUNSFORD, Earl	Cgy	1,991
1960	SHATTO, Dick	Tor	1,602	STEWART, Ron	Ott	1,999
1959	BRIGHT, Johnny	Edm	1,614	SMITH, Joe Bob	Edm	1,864
1958	BRIGHT, Johnny	Edm	1,987	HAGLER, Mike	Ssk	2,550
1957	BRIGHT, Johnny	Edm	1,979	BRIGHT, Johnny	Edm	2,011
1956	PATTERSON, Hal	Mtl	2,039	PATTERSON, Hal	Mtl	2,858
1955	ABBRUZZI, Pat	Mtl	1,525	JAMES, Gerry	Wpg	1,781
1954	WEBSTER, Alex	Mtl	1,360	CARPENTER, Ken	Ssk	1,791
1953	MILES, Rollie	Edm	1,476	MILES, Rollie	Edm	2,063
1952	SALATA, Paul	Cgy	1,120	THODOS, Pete	Cgy	1,690
1951	CASEY, Tom	Wpg	1,246	CASEY, Tom	Wpg	1,741
1950	BAILEY, Morris	Edm	1,060	CHARLTON, Ken	Ssk	1,531

	TOUCHDOWNS (TOTAL)					
YEAR	CFL LEADER	TM	TD	RUNNER-UP	TM	TD
2023	OLIVEIRA, Brady	Wpg	13	Two tied with		10
2022	SCHOEN, Dalton	Wpg	16	EVANS, Caleb	Ott	16
2021	WIENEKE, Jake	Mtl	11	LEWIS, Eugene	Mtl	9
2019	BANKS, Brandon	Ham	16	POWELL, William	Ssk	14
2018	FRANKLIN, James	Tor	14	REILLY, Mike	Edm	13
2017	Three players tied with		12			12
2016	ARCENEAUX, E	BC	13	MESSAM, Jerome	Cgy	12
2015	GURLEY, Tori	Tor	10	ROGERS, Eric	Cgy	10
2014	TATE, Drew	Cgy	10	GRIGSBY, Nic	Ham	9
2013	CORNISH, Jon	Cgy	14	GREEN, S.J.	Mtl	13
2012	WILLIAMS, Chris	Ham	17	DRESSLER, Weston	Ssk	14
2011	CORNISH, Jon	Cgy	11	RICHARDSON, Jamel	Mtl	11
2010	CATES, Wes	Ssk	16	BRYANT, Romby	Cgy	15
2009	COBOURNE, Avon	Mtl	15	Two tied with		13
2008	RICHARDSON, Jamal	Mtl	16	CATES, Wes	Ssk	14
2007	SMITH, Joe	BC	19	ROBERTS, Charles	Wpg	16
2006	EDWARDS, Robert	Mtl	17	SIMON, Geroy	BC	15
2005	STEGALL, Milt	Wpg	17	WARREN, Antonio	BC	16
2004	SIMON, Geroy	BC	14	ROBERTS, Charles	Wpg	13
2003	CAHOON, Ben	Mtl	15	Two tied with		15
2002	STEGALL, Milt	Wpg	**23**	MILLINGTON, Sean	BC	16
2001	PRINGLE, Mike	Mtl	17	STEGALL, Milt	Wpg	14
2000	PRINGLE, Mike	Mtl	19	MITCHELL, Derrell	Tor	16
1999	WILLIAMS, Ronald	Ham	15	PRINGLE, Mike	Mtl	14
1998	ANDERSON, Kelvin	Cgy	16	WILLIAMS, Ronald	Ham	13
1997	DRUMMOND, Robert	Tor	18	MITCHELL, Derrell	Tor	17
1996	DRUMMOND, Robert	Tor	17	ANDERSON, Kelvin	Cgy	14
1995	PHILPOT, Cory	BC	22	SAUNDERS, Mike	SA	16
1994	PITTS, Allen	Cgy	21	STEWART, Tony	Cgy	19
1993	Three players tied with		15			15
1992	SANDUSKY, Jim	Edm	15	VOLPE, Jon	BC	15
1991	MARSHALL, Blake	Edm	20	VOLPE, Jon	BC	20
1990	SMITH, Darrell K.	Tor	20	ELLIS, Craig	Edm	17
1989	CHAMPION, Tony	Ham	15	Two players tied with		14
1988	WILLIAMS, David	BC	18	WINFIELD, Earl	Ham	13
1987	FENERTY, Gill	Tor	15	Four players tied with		13
1986	JOHNSON, Bob	Ssk	13	MURPHY, James	Wpg	12
1985	ELLIS, Craig	Ssk	17	Two players tied with		15
1984	Three players tied with		18			
1983	WALKER, Alvin 'Skip'	Ott	12	Three players tied with		11
1982	WALKER, Alvin 'Skip'	Ott	18	SCOTT, Tom	Edm	13
1981	GERMANY, Jim	Edm	19	KEY, Larry	BC	19
1980	SCOTT, Tom	Edm	14	CRUMP, Richard	Ott	12
1979	SMITH, Waddell	Edm	14			
1978	SYKES, James	Cgy	15	GABRIEL, Tony	Ott	11
1977	Three players tied with		10			
1976	GREEN, Art	Ott	15	Two players tied with		14
1975	BURDEN, Willie	Cgy	15	GREEN, Art	Ott	14
1974	HARRIS, Lou	BC	12	RODGERS, Johnny	Mtl	11
1973	REED, George	Ssk	14	MUSSO, Johnny	BC	10
1972	HERRON, Mack	Wpg	16	REED, George	Ssk	13
1971	REED, George	Ssk	12	Two players tied with		9
1970	OLDHAM, Hugh	Ott	13	HARRISON, Herm	Cgy	12
1969	WASHINGTON, Vic	Ott	14	COFFEY, Tommy-Joe	Ham	12
1968	REED, George	Ssk	16	TUCKER, Whit	Ott	13
1967	EVANSHEN, Terry	Cgy	17	REED, George	Ssk	15
1966	CAMPBELL, Hugh	Ssk	17	NIELSEN, Ken	Wpg	11
1965	COLEMAN, Lovell	Cgy	12	REED, George	Ssk	12
1964	CAMPBELL, Hugh	Ssk	11	Two players tied with		11
1963	COLEMAN, Lovell	Cgy	15	Two players tied with		13
1962	DIXON, George	Mtl	15	FLEMING, Willie	BC	14
1961	BRIGHT, Johnny	Edm	11	MCDOUGALL, Gerry	Ham	11
1960	FLEMING, Willie	BC	18	DIXON, George	Mtl	18
1959	PITTS, Ernie	Wpg	16	Two players tied with		11
1958	HILL, Jack	Ssk	16	Two players tied with		11
1957	JAMES, Gerry	Wpg	19	PARKER, Jackie	Edm	17
1956	ABBRUZZI, Pat	Mtl	20	MCNAMARA, Bob	Wpg	17
1955	ABBRUZZI, Pat	Mtl	19	CARPENTER, Ken	Ssk	18
1954	WEBSTER, Alex	Mtl	16	PARKER, Jackie	Edm	13
1953	Three players tied with		11			
1952	CASEY, Tom	Wpg	16	CURTIS, Ulysses	Tor	16
1951	ARMSTRONG, Neill	Wpg	11	CHAMBERS, Jim	Edm	11
1950	CURTIS, Ulysses	Ham	13	JONES, Edgar	Ham	13

	PUNT RETURN YARDS			PUNT RETURN AVERAGE		
YEAR	PLAYER	TM	YDS	PLAYER	TM	AVG
2023	LEAKE, Javon	Tor	1,216	LEAKE, Javon	Tor	15.0
2022	GRANT, Janarion	Wpg	817	WOODS, Lawrence	Ham	13.0
2021	DEDMON, DeVonte	Ott	737	DEDMON, DeVonte	Ott	15.4
2019	WILLIAMS, Frankie	Ham	949	GRANT, Janarion	Wpg	14.4
2018	SPENCER, Diontae	Ott	849	JONES, Christion	Ssk	13.2
2017	FINCH, Roy	Cgy	1,200	FINCH, Roy	Cgy	16.4
2016	LOGAN, Stefan	Mtl	1,162	FOGG, Kevin	Wpg	14.2
2015	LOGAN, Stefan	Mtl	1,073	OWENS, Chad	Tor	12.6
2014	BANKS, Brandon	Ham	618	STOUDERMIRE, Troy	Wpg	12.5
2013	TAYLOR, Larry	Cgy	615	MILES, Jamal	Edm	10.8
2012	WILLIAMS, Chris	Ham	1,117	WILLIAMS, Chris	Ham	14.3
2011	OWENS, Chad	Tor	754	OWENS, Chad	Tor	11.1
2010	OWENS, Chad	Tor	1,060	OWENS, Chad	Tor	12.6
2009	TAYLOR, Larry	Mtl	788	JACKSON, Tristan	Edm	10.6
2008	JACKSON, Tristan	Edm	809	TAYLOR, Larry	Mtl	12.0
2007	SMART, Ian	BC	912	HOLMES, Corey	Ssk	11.7
2006	JOHNSON III, Albert	Wpg	810	HOWELL, Markus	Cgy	11.0
2005	TOMPKINS, Tony	Edm	931	HOLMES, Corey	Ssk	15.2
2004	STOKES, Keith	Wpg	949	ARMSTEAD, Jason	Ott	12.8
2003	LEVINGSTON, Bashir	Tor	811	LEVINGSTON, Bashir	Tor	13.5
2002	HOLMES, Corey	Ssk	1,023	HOLMES, Corey	Ssk	12.5
2001	ROBERTS, Charles	Wpg	782	DURDEN, Reggie	Mtl	11.6
2000	COLEMAN, Marvin	Cgy	946	GULIFORD, Eric	Ssk	12.5
1999	OCTOBER, Winston	Mtl	724	MAYFIELD, Curtis	Ssk	13.0
1998	BLOUNT, Eric	Wpg	1,051	BLOUNT, Eric	Wpg	13.5
1997	CLEMONS, Michael	Tor	1,070	SHIPMAN, Alfred	BC	12.8
1996	CUNNINGHAM, Jimmy	Tor	976	HARRIS, Rod	Ssk	14.5
1995	WRIGHT, Chris	BAL	1,236	WRIGHT, Chris	Bal	12.4
1994	HARRIS, Rod	SAC	869	SMITH, Les	Bal	11.4
1993	WILLIAMS, Henry	Edm	1,157	WILLIAMS, Henry	Edm	13.9
1992	WILLIAMS, Henry	Edm	1,124	WILLIAMS, Henry	Edm	12.2
1991	WILLIAMS, Henry	Edm	1,440	SMITH, Demetrius	Cgy	14.9
1990	CLEMONS, Michael	Tor	1,045	CRAWFORD, Derrick	Cgy	14.2
1989	HUNTER, Tony	Edm	1,181	THURMAN, Tyrone	Ott	13.3
1988	WILLIAMS, Henry	Edm	964	CRAWFORD, Larry	BC	11.7
1987	WILLIAMS, Henry	Edm	951	WILLIAMS, Henry	Edm	11.9
1986	ALLEN, Gary	Cgy	768	ALLEN, Gary	Cgy	12.6
1985	CLASH, Darnell	BC	1,148	ZENO, Daric	Ott	11.3
1984	CRAWFORD, Rufus	Ham	1,108	CRAWFORD, Rufus	Ham	11.1
1983	BENNETT, Paul	Wpg	890	FORD, Mariet	Ott	16.1
1982	BENNETT, Paul	Wpg	845	BENNETT, Paul	Wpg	9.9
1981	RHINO, Randy	Ott	918	RHINO, Randy	Ott	12.6
1980	BRIGHT, Leon	BC	790	BRIGHT, Leon	BC	16.8
1979	NELMS, Mike	Ott	1,155	HARRIS, Dickie	Mtl	11.9
1978	RHINO, Randy	Mtl	868	BRIGHT, Leon	BC	12.5
1977	BENNETT, Paul	Tor	965	BENNETT, Paul	Tor	12.9
1976	RODGERS, Johnny	Mtl	931	EDWARDS, Jimmy	Ham	13.0
1975	RODGERS, Johnny	Mtl	912	HIGHBAUGH, Larry	Edm	16.8
1974	ADAMS, Dickie	Ott	608	PATERSON, Gord	Wpg	7.4
1973	WALTER, Jim	Ssk	451	WALTER, Jim	Ssk	6.5
1972	SPROGIS, Elmer	Tor	458	MOLNAR, Steve	Ssk	7.5
1971	MOLNAR, Steve	Ssk	541	MOLNAR, Steve	Ssk	9.2
1970	SILYE, Jim	Cgy	729	DUPUIS, Dick	Edm	8.6
1969	SILYE, Jim	Cgy	566	DUPUIS, Dick	Edm	9.3
1968	LINTERMAN, Rudy	Cgy	668	DUPUIS, Dick	Edm	8.8
1967	LEARN, Ed	Tor	460	DUPUIS, Dick	Cgy	8.0
1966	WLASIUK, Gene	Ssk	486	FAIRHOLM, Larry	Mtl	6.3
1965	HENLEY, Garney	Ham	657	HENLEY, Garney	Ham	9.8
1964	PAGE, Ted	Mtl	428	HENLEY, Garney	Ham	7.6
1963	COPELAND, Jim	Ssk	352	GRANT, Tommy	Ham	7.5
1962	WLASIAK, Gene	Ssk	407	TUCKER, Whit	Ott	8.8
1961	JANZEN, Henry	Wpg	394	LEARN, Ed	Mtl	7.4
1960	WLASIUK, Gene	Ssk	322	WLASIUK, Gene	Ssk	6.9
1959	JANZEN, Henry	Wpg	499	WOOD, Duane	Ham	9.3
1958	HAGLER, Mike	Ssk	768	HAGLER, Mike	Ssk	12.0
1957	WEST, Davey	Tor	479	WEST, Davey	Tor	10.4
1956	PINHEY, Don	Ott	416	BROWN, Dick	Tor	8.6
1955	BROWN, Dick	Tor	614	FEDOSOFF, John	Ham	11.7
1954	FEDOSOFF, John	Tor	605	CHRISTIAN, Glen	Cgy	10.6
West only 1950-1953:						
1953	JOHNSON, Herb	Ssk	634	CHARLTON, Ken	Ssk	12.2
1952	JAMES, Gerry	Wpg	517	CASEY, Tom	Wpg	10.1
1951	CHARLTON, Ken	Ssk	388	WEST, Davey	Cgy	10.8

	KICKOFF RETURN YARDS			KICKOFF RETURN AVG		
YEAR	PLAYER	TM	YDS	PLAYER	TM	AVG
2023	WILLIAMS, Terry	BC	1,315	MCALLISTER, Tyreik	Ham	25.3
2022	WILLIAMS, Terry	Ot-BC	1,526	PHILPOT, Jalen	Cgy	27.3
2021	DEDMON, DeVonte	Ott	1,223	DEDMON, DeVonte	Ott	25.0
2019	PURIFOY, Loucheiz	Ssk	1,201	WHITEHEAD, Lucky	Wpg	29.8
2018	RAINEY, Chris	BC	1,438	PURIFOY, Loucheiz	Ot-Sk	27.5
2017	RAINEY, Chris	BC	1,671	FINCH, Roy	Cgy	26.8
2016	RAINEY, Chris	BC	1,359	MCDUFFIE, Quincy	Wpg	27.7
2015	LOGAN, Stefan	Mtl	1,168	RAINEY, Chris	BC	28.2
2014	JACKSON, Tristan	Ssk	954	LAWRENCE, Kendial	Edm	29.0
2013	BROWN, Tim	BC	1,221	LAMAR, Lindsey	Ham	28.8
2012	OWENS, Chad	Tor	1,588	JONES, Onrea	Ham	29.2
2011	OWENS, Chad	Tor	1,750	OWENS, Chad	Tor	25.4
2010	OWENS, Chad	Tor	1,216	DAVIS, Yonus	BC	25.5
2009	JACKSON, Tristan	Edm	1,167	SUMMERS, Demetris	Cgy	24.7
2008	SMART, Ian	BC	1,805	REYNOLDS, Joffrey	Cgy	25.3
2007	SMART, Ian	BC	1,228	DORSEY, Dominique	Tor	23.9
2006	RUFFIN, J.R.	Cgy	1,461	RUFFIN, J.R.	Cgy	23.2
2005	LOCKETT, Aaron	BC	1,249	TOMPKINS, Tony	Edm	27.5
2004	STOKES, Keith	Wpg	1,112	BRADLEY, Mike	Edm	24.4
2003	OCTOBER, Winston	Edm	1,018	LEVINGSTON, Bashir	Tor	30.4
2002	FISHER, Steve	Ham	1,208	ADAMS, Raymonn	Cgy	33.8
2001	WARREN, Antonio	Cgy	1,501	WARREN, Antonio	Cgy	25.9
2000	JOHNSON III, Albert	Wpg	1,506	PRESTON, Rock	Cgy	25.6
1999	CUNNINGHAM, Jimmy	BC	1,032	TERRY, Ryan	Tor	27.1
1998	BLOUNT, Eric	Wpg	1,695	BLOUNT, Eric	Wpg	26.5
1997	COLEMAN, Marvin	Cgy	1,297	GRIER, Profail	Ssk	25.3
1996	WILHITE, Kenny	Ott	1,167	CLEMONS, Michael	Tor	26.8
1995	BAYSINGER, Freeman	Shr	1,023	WILHITE, Kenny	SA	24.9
1994	FLOYD, Lucius	Edm	845	BULLOCK, James	LV	30.1
1993	PHILPOT, Cory	BC	1,008	PHILPOT, Cory	BC	28.0
1992	ISMAIL, Rocket	Tor	1,139	ISMAIL, Rocket	Tor	26.5
1991	JACOX, Willis	Ssk	1,231	ISMAIL, Rocket	Tor	25.4
1990	DAWSEY, Stacey	Ott	1,307	CRAWFORD, Derrick	Cgy	31.9
1989	WALLACE, Darrell	BC	1,225	BROWN, Albert	Ssk	28.6
1988	LEE, Orville	Ott	940	WINFIELD, Earl	Ham	26.6
1987	HOPKINS, Ron	Cgy	1,098	BYRD, Melvin	BC	25.7
1986	TREFTLIN, Jeff	Mtl	984	JONES, Stephan	Edm	27.8
1985	JENKINS, Keyvan	BC	720	FIELDS, Jitter	Ssk	28.2
1984	ELLIS, Craig	Ssk	1,040	ELLIS, Craig	Ssk	24.8
1983	HOLLIMON, Joe	Edm	765	PHASON, Vince	Mtl	33.4
1982	EDWARDS, Dwight	Ssk	869	FORD, Devon	BC	27.1
1981	FORD, Devon	BC	888	STAPLER, Steve	Ham	25.0
1980	COX, Martin	Ott	793	FORD, Devon	BC	33.7
1979	BRIGHT, Leon	BC	820	BRIGHT, Leon	BC	30.4
1978	PHASON, Vince	Wpg	796	KEY, Larry	BC	32.5
1977	WILLIAMS, Paul	Ssk	812	BRIGHT, Leon	BC	33.1
1976	LONG, Rocky	BC	979	HIGHBAUGH, Larry	Edm	40.1
1975	LONG, Rocky	BC	944	HIGHBAUGH, Larry	Edm	33.7
1974	SCOTT, Tom	Wpg	752	HIGHBAUGH, Larry	Edm	43.3
1973	HIGHBAUGH, Larry	Edm	873	HIGHBAUGH, Larry	Edm	39.7
1972	ELEY, Monroe	BC	1,033	PORTER, Lewis	Ham	34.1
1971	HERRON, Mack	Wpg	1,019	HERRON, Mack	Wpg	29.1
1970	MARCELIN, Al	Ott	659	MARCELIN, Al	Ott	31.4
1969	THOMPSON, Bobby	Ssk	600	THOMPSON, Bobby	Ssk	30.0
1968	RAIMEY, Dave	Wpg	930	WASHINGTON, Vic	Ott	32.8
1967	RAIMEY, Dave	Wpg	744	FORD, Al	Ssk	26.2
1966	WALTERS, Trent	Edm	557	WALTERS, Trent	Edm	29.3
1965	RAIMEY, Dave	Wpg	635	RAIMEY, Dave	Wpg	28.9
1964	LEWIS, Leo	Wpg	768	LEWIS, Leo	Wpg	32.0
1963	LEWIS, Leo	Wpg	796	WHITE, Ernie	Ott	35.0
1962	WYLIE, Harvey	Cgy	876	WYLIE, Harvey	Cgy	31.3
1961	WYLIE, Harvey	Cgy	622	WALDEN, Bobby	Edm	30.4
1960	WYLIE, Harvey	Cgy	670	WYLIE, Harvey	Cgy	33.5
1959	FLEMING, Willie	BC	545	WYLIE, Harvey	Cgy	28.3
1958	HAGLER, Mike	Ssk	744	LEWIS, Leo	Wpg	32.0
1957	LEWIS, Leo	Wpg	854	LEWIS, Leo	Wpg	32.8
1956	PATTERSON, Hal	Mtl	771	PINHEY, Don	Ott	28.6
1955	PINHEY, Don	Ott	632	LUNN, Harry	Ssk	32.8
1954	CARPENTER, Ken	Ssk	630	CARPENTER, Ken	Ssk	37.1
West only 1951-1953:						
1953	JOHNSON, John Henry	Cgy	578	JOHNSON, John Henry	Cgy	28.9
1952	THODOS, Pete	Cgy	816	MARUSKA, Mike	Ssk	30.5
1951	MCPHAIL, George	Wpg	454	WEST, Davey	Wpg	32.9

Note: 1. Complete yardage/attempt statistics not compiled by the IRFU until 1954. The WIFU combined all kick returns into a single statistical category in 1950.
2. Punt return average leader based on a minimum of 30 returns; Kickoff return average leader based on a minimum of 15 returns

PUNTING (AVERAGE) / KICKOFF (AVERAGE)

YEAR	PUNTING PLAYER	TM	Avg	KICKOFF PLAYER	TM	Avg
2023	KORSAK, Adam	Ssk	47.9	BEDE, Boris	Tor	71.2
2022	GRACE, Cody	Cgy	48.18	BEDE, Boris	Tor	68.7
2021	LEONE, Richie	BC	46.3	BEDE, Boris	Tor	67.4
2019	RYAN, Jon	Ssk	48.8	BEDE, Boris	Mtl	69.5
2018	LONG, Ty	BC	48.8	BEDE, Boris	Mtl	73.0
2017	LONG, Ty	BC	47.9	BEDE, Boris	Mtl	69.0
2016	LEONE, Richie	BC	49.3	MEDLOCK, Justin	Wpg	66.7
2015	LEONE, Richie	BC	49.5	BEDE, Boris	Mtl	65.2
2014	WATERS, Swayze	Tor	47.7	WATERS, Swayze	Tor	65.2
2013	MAVER, Rob	Cgy	45.7	SCHMITT, Ricky	Ssk	65.0
2012	WHYTE, Sean	Mtl	43.8	WATERS, Swayze	Tor	67.4
2011	DALES, Burke	Cgy	47.2	SHAW, Grant	Tor	62.2
2010	DALES, Burke	Cgy	45.5	BOREHAM, Jamie	Tor	67.9
2009	DALES, Burke	Cgy	46.0	DUVAL, Damon	Mtl	63.7
2008	SETTA, Nick	Ham	47.4	BOREHAM, Jamie	Ssk	64.6
2007	DUVAL, Damon	Mtl	47.0	DUVAL, Damon	Mtl	64.1
2006	PREFONTAINE, Noel	Tor	46.3	BOREHAM, Jamie	Ham	61.1
2005	RYAN, Jon	Wpg	50.6	DUVAL, Damon	Mtl	63.8
2004	PREFONTAINE, Noel	Tor	45.9	MCCALLUM, Paul	Ssk	59.0
2003	PREFONTAINE, Noel	Tor	46.9	TYNES, Lawrence	Ott	59.5
2002	PREFONTAINE, Noel	Tor	46.1	FLEMING, Sean	Edm	66.5
2001	BAKER, Terry	Mtl	46.0	MCCALLUM, Paul	Ssk	62.2
2000	PREFONTAINE, Noel	Tor	46.8	FLEMING, Sean	Edm	63.0
1999	PREFONTAINE, Noel	Tor	47.7	BAKER, Terry	Mtl	60.3
1998	MARTINO, Tony	Cgy	48.2	BAKER, Terry	Mtl	63.0
1997	VANDERJAGT, Mike	Tor	44.9	FLEMING, Sean	Edm	60.9
1996	OSBALDISTON, Paul	Ham	43.9	WESTWOOD, Troy	Wpg	62.5
1995	MILLER, Josh	BAL	47.7	FLEMING, Sean	Edm	59.1
1994	MILLER, Josh	BAL	42.9	MCLOUGHLIN, Mark	Cgy	60.2
1993	BAKER, Terry	Ott	45.5	FLEMING, Sean	Edm	59.9
1992	ILESIC, Hank	Tor	45.0	ILESIC, Hank	Tor	59.9
1991	ILESIC, Hank	Tor	44.4	ILESIC, Hank	Tor	60.8
1990	MATICH, Brent	Cgy	43.1	OSBALDISTON, Paul	Ham	58.5
1989	MATICH, Brent	Cgy	42.5	MCLOUGHLIN, Mark	Cgy	60.1
1988	ILESIC, Hank	Tor	44.0	ILESIC, Hank	Tor	60.0
1987	HARPER, Glenn	Cgy	42.8	CHOMYC, Lance	Tor	58.6
1986	ILESIC, Hank	Tor	48.5	ILESIC, Hank	Tor	66.1
1985	CLARK, Ken	Ott	47.0	ILESIC, Hank	Tor	60.1
1984	CLARK, Ken	Ott	46.8	ILESIC, Hank	Tor	66.7
1983	PASSAGLIA, Lui	BC	50.2	ILESIC, Hank	Tor	62.8
1982	CLARK, Ken	Ssk	47.3	CUTLER, Dave	Edm	62.2
1981	ANDRUSYSHYN, Zenon	Tor	47.2	RUOFF, Bernie	Ham	61.2
1980	ILESIC, Hank	Edm	45.6	PASSAGLIA, Lui	BC	61.4
1979	PASSAGLIA, Lui	BC	47.3	RUOFF, Bernie	Wpg	59.5
1978	ILESIC, Hank	Edm	47.3	PASSAGLIA, Lui	BC	61.0
1977	CLARK, Ken	Ham	46.8	PASSAGLIA, Lui	BC	60.4
1976	CLARK, Ken	Ham	47.0	RUOFF, Bernie	Wpg	62.9
1975	KUNYK, Gerald	Cgy	45.9	LINTERMAN, Rudy	Cgy	63.4
1974	ANDRUSYSHYN, Zenon	Tor	46.9	CUTLER, Dave	Edm	57.9
1973	ANDRUSYSHYN, Zenon	Tor	45.6	ANDRUSYSHYN, Zenon	Tor	56.3
1972	ANDRUSYSHYN, Zenon	Tor	45.0	CUTLER, Dave	Edm	58.3
1971	ZUGER, Joe	Ham	48.5	GERELA, Ted	BC	60.0
1970	MANN, Dave	Tor	44.8	CUTLER, Dave	Edm	60.4
1969	ZUGER, Joe	Ham	48.2	ROBINSON, Larry	Cgy	59.3
1968	ZUGER, Joe	Ham	48.4	ROBINSON, Larry	Cgy	61.9
1967	MANN, Dave	Tor	46.8	ROBINSON, Larry	Cgy	61.6
1966	ZUGER, Joe	Ham	44.0	ROBINSON, Larry	Cgy	60.4
1965	ZUGER, Joe	Ham	44.7	MITCHELL, Bill	Edm	62.1
1964	BERRETTA, Gino	Mtl	42.4	MITCHELL, Bill	Edm	61.6
1963	FABI, Martin	Ssk	44.0	RACINE, Moe	Ott	54.9
1962	BURKET, Ferdie	Ssk	45.3	OLIVER, Bobby Jack	Mtl	58.1
1961	MANN, Dave	Tor	48.0	SUTHERIN, Don	Ham	58.9
1960	SHEPARD, Charlie	Wpg	44.8	GILCHRIST, Cookie	Tor	59.3
1959	FRASER, Cam	Ham	45.1	JAMES, Gerry	Wpg	56.5
1958	FRASER, Cam	Ham	45.6	BAKHTIAR, Jim	Cgy	57.1
1957	FRASER, Cam	Ham	46.0	MOBRA, Joe	Edm	54.2
1956	FRASER, Cam	Ham	46.0	POLLARD, Al	BC	56.5
1955	FRASER, Cam	Ham	47.4	DEAN, Bob	Edm	51.8
1954	ISBELL, Larry	Ssk	46.3	MINER, Tom	Cgy	53.7
West only 1950-1953:						
1953	PANTAGES, Rod	Edm	44.5	KORCHAK, Bud	Wpg	52.1
1952	AVINGER, Butch	Ssk	44.7	KORCHAK, Bud	Wpg	52.4
1951	DOBBS, Glenn	Ssk	44.2			
1950	SPAITH, Keith	Cgy	41.5			

FIELD GOAL % MADE

YEAR	PLAYER	TM	FGA	FG	Pct	LG	S
2023	BEDE, Boris	Tor	39	37	94.9	53	1
2022	WHYTE, Sean	BC	39	36	92.3	50	0
2021	PAREDES, Rene	Cgy	48	44	91.7	52	0
2019	CASTILLO, Sergio	BC	45	41	91.1	52	1
2018	WARD, Lewis	Ott	52	51	98.1	52	0
2017	PAREDES, Rene	Cgy	58	53	91.4	48	2
2016	WHYTE, Sean	Edm	48	45	93.8	52	0
2015	WHYTE, Sean	Edm	26	24	92.3	53	0
2014	MCCALLUM, Paul	BC	42	38	90.5	49	3
2013	PAREDES, Rene	Cgy	57	54	94.7	52	2
2012	PAREDES, Rene	Cgy	43	40	93.0	46	0
2011	MCCALLUM, Paul	BC	53	50	94.3	53	0
2010	MCCALLUM, Paul	BC	52	46	88.5	50	1
2009	MCCALLUM, Paul	BC	17	15	88.2	47	1
2008	CONGI, Luca	Ssk	44	38	86.4	55	2
2007	SETTA, Nick	Ham	53	45	84.9	53	3
2006	DUVAL, Damon	Mtl	59	51	86.4	50	5
2005	DEANGELIS, Sandro	Cgy	52	40	76.9	56	4
2004	GREATHOUSE, Clinton	Cgy	17	14	82.4	51	2
2003	MCCALLUM, Paul	Ssk	48	41	85.4	57	2
2002	PREFONTAINE, Noel	Tor	32	27	84.4	51	2
2001	OSBALDISTON, Paul	Ham	58	47	81.0	50	3
2000	PASSAGLIA, Lui	BC	44	40	90.9	49	2
1999	MCCALLUM, Paul	Ssk	27	22	81.5	58	3
1998	FLEMING, Sean	Edm	40	34	85.0	51	3
1997	PASSAGLIA, Lui	BC	45	35	77.8	50	3
1996	FLEMING, Sean	Edm	39	32	82.1	51	3
1995	NITTMO, Bjorn	SHR	53	46	86.8	56	4
1994	MCLOUGHLIN, Mark	Cgy	44	37	84.1	52	7
1993	RIDGWAY, Dave	Ssk	53	48	90.6	50	1
1992	RIDGWAY, Dave	Ssk	47	36	76.6	47	7
1991	RIDGWAY, Dave	Ssk	61	52	85.2	52	3
1990	OSBALDISTON, Paul	Ham	62	52	83.9	57	8
1989	RIDGWAY, Dave	Ssk	68	54	79.4	53	5
1988	RIDGWAY, Dave	Ssk	66	55	83.3	53	5
1987	RIDGWAY, Dave	Ssk	57	49	86.0	60	4
1986	DORSEY, Dean	Ott	42	33	78.6	52	7
1985	DORSEY, Dean	Ott	38	28	73.7	55	8
1984	DORSEY, Dean	Ott	31	26	83.9	51	4
1983	KENNERD, Trevor	Wpg	50	40	80.0	51	8
1982	ORGAN, Gerry	Ott	33	28	84.8	51	2
1981	HAY, J.T.	Cgy	48	36	75.0	53	8
1980	HAY, J.T.	Cgy	28	22	78.6	53	5
1979	RUOFF, Bernie	Wpg	52	39	75.0	52	8
1978	SWEET, Don	Mtl	35	30	85.7	46	2
1977	JAMBROSIC, Nick	Ham	30	23	76.7	45	6
1976	SWEET, Don	Mtl	50	38	76.0	47	4
1975	SWEET, Don	Mtl	38	25	65.8	47	7
1974	SUNTER, Ian	Ham	53	35	66.0	48	8
1973	SWEET, Don	Mtl	29	19	65.5	45	1
1972	JONAS, Don	Wpg	21	14	66.7	42	4
1971	ORGAN, Gerry	Ott	26	17	65.4	37	4
1970	ABENDSCHAN, Jack	Ssk	38	24	63.2	47	8
1969	ABENDSCHAN, Jack	Ssk	42	21	50.0	48	11
1968	COFFEY, Tommy Joe	Ham	33	18	54.5	46	10
1967	COFFEY, Tommy Joe	Ham	27	18	66.7	42	3
1966	WINTON, Norm	Wpg	20	11	55.0	42	5
1965	COFFEY (Edm); ABENDSCHAN (Ssk)		19	11	57.9		
1964	KEMPF, Peter	BC	25	15	60.0	39	4
1963	MITCHELL, Bill	Edm	16	12	75.0	38	3
1962	ROBINSON, Larry	Cgy	13	8	61.5	32	2
1961	PARKER, Jackie	Edm	21	14	66.7	32	4
1960	JAMES, Gerry	Wpg	10	6	60.0	29	4
1959	PARKER, Jackie	Edm	15	12	80.0	36	0
1958	VAN PELT, Jim	Wpg	13	8	61.5	40	3
1957	JAMES, Gerry	Wpg	6	4	66.7	19	1
1956	WHITEHOUSE, Reg	Ssk	17	13	76.5	28	0
1955	AGUIRRE, Joe	Ssk	23	14	60.9	37	2
1954	AGUIRRE, Joe	Ssk	30	19	63.3	41	3
1953	KORCHAK, Bud	Wpg	19	9	47.4	44	5
1952	KORCHAK, Bud	Wpg	6	4	66.7	31	2
1951	ETTINGER, Red	Ssk	11	4	36.4	NA	1
1950	GRAHAM, Vern	Cgy	9	5	55.6	NA	0

Note: 1. Punting leaders based on min. 90 atts; Kickoff leaders on 40 atts. 2. Kickoff data not available until 1952 in the WIFU.

INTERCEPTIONS

YEAR	PLAYER	TM	INT
2023	HOUSTON, Demerio	Wpg	7
2022	PETERS, Jamal	Tor	6
2021	T.WASHINGTON, C.BROOKS		5
2019	ROSE, Winston	Wpg	9
2018	5 players tied with …		5
2017	GAINEY, Ed	Ssk	10
2016	M.LEGGETT, T.J. HEATH		7
2015	ADAMS, PHILLIPS, KANNEH		6
2014	J.WALL, D.MCCOIL		6
2013	TISDALE, Geoff	Mtl	7
2012	BURNETT, Joe	Edm	6
2011	JOHNSON, Jovon	Wpg	8
2010	PATRICK, James	Ssk	9
2009	MILES, Barron	BC	8
2008	B.MILES, C.THOMPSON		9
2007	PHILLIPS, Ryan	BC	12
2006	MILES, Barron	BC	10
2005	BANKS, Korey	Ott	10
2004	FRANK, Malcolm	Edm	7
2003	SMITH, Adrion	Tor	8
2002	R.HITCHCOCK, C.IVORY		8
2001	HITCHCOCK, BOLDEN, SHAW		6
2000	SANCHEZ, Davis	Mtl	9
1999	VAUGHN, Gerald	Ham	9
1998	MUHAMMAD, Steve	BC	10
1997	O.STEINAUER, K.REED		7
1996	JORDAN, Alfred	Cgy	8
1995	CARTER, Eric	Ham	10
1994	BROWNE, Less	BC	11
1993	FRANCIS, Andre	BC	8
1992	BROWNE, Less	Ott	11
1991	BROWNE, Less	Wpg	10
1990	BROWNE, Less	Wpg	14
1989	HILL, Rod	Wpg	12
1988	C.MAJOR, T.WILSON		10
1987	BENNETT, Roy	Wpg	13
1986	IRVIN, Terry	Mtl	12
1985	BENNETT, Paul	Ham	12
1984	BESS, Gerald	Ham	12
1983	CRAWFORD, Larry	BC	12
1982	HOLLIMON, Joe	Edm	9
1981	CRAWFORD, Larry	BC	8
1980	JONES, Ed	Edm	10
	MCEACHERN, Ken	Ssk	10
1979	HIGHBAUGH, Larry	Edm	10
	NELMS, Mike	Ott	10
1978	HOLLIMON, Joe	Edm	8
1977	PERRY, Vernon	Mtl	9
1976	Four players tied with		7
1975	ROBERSON, Vernon	Cgy	10
1974	MARCELIN, Al	Ott	8
1973	MARCELIN, Al	Ott	13
1972	BRENNER, Al	Ham	15
1971	BRENNER, Al	Ham	9
1970	WYDARENY, John	Edm	11
1969	WYDARENY, John	Edm	11
1968	KOSID, Bob	Ssk	8
1967	O'BILLOVICH, Bob	Ott	7
1966	POIRIER, Joe	Ott	9
1965	WAYTE, Billy	Ham	9
1964	MUNSEY, Bill	BC	9
1963	WEST, Dale	Ssk	10
1962	SUTHERIN, Don	Ham	8
1961	SUTHERIN, Don	Ham	11
1960	ROUNTREE, Jim	Tor	10
1959	PLOEN, Ken	Wpg	10
	WYLIE, Harvey	Cgy	10
1958	MILES, Rollie	Edm	10
1957	G.BRANCATO, R.GOLDSTON		7
1956	T.BURTON, R.TRUANT		8
1955	ANDREWS, Rupe	Edm	8
1954	MCFARLANE, Bill	Tor	10

QB SACKS

PLAYER	TM	QS
BETTS, Mathieu	BC	18
MAULDIN IV, Lorenzo	Ott	17
LEONARD, A.C.	Ssk	11
HUGHES, Charleston	Ssk	16
HUGHES, Charleston	Ssk	15
HUGHES, Charleston	Cgy	11
HUGHES, Charleston	Cgy	16
BOWMAN, John	Mtl	19
CHICK, John	Ssk	15
HUGHES, Charleston	Cgy	18
WILLIAMS, Keron	BC	12
J.HICKMAN & O.WILLIS		13
HUNT, Phillip	Wpg	16
J.BOWMAN, R.FOLEY		12
WAKE, Cameron	BC	23
WAKE, Cameron	BC	16
JOHNSON, Brent	BC	16
JOHNSON, Brent	BC	16
CHEATWOOD, Tim	Ham	14
ENGLAND, Eric	Tor	14
PAYTON, Elfrid	Edm	16
MONTFORD, Joe	Ham	19
MONTFORD, Joe	Ham	20
MONTFORD, Joe	Ham	26
MONTFORD, Joe	Ham	21
PAYTON, Elfrid	Mtl	14
A.SNIPES, B.CARTER		15
COFIELD, Tim	Mem	24
JOHNSON, Will	Cgy	17
PAYTON, Elfrid	Wpg	22
SNIPES, Angelo	Ott	20
JOHNSON, Will	Cgy	15
HILL, Stewart	Edm	17
J.CURRY, B.JURASIN		16
COVINGTON, Grover	Ham	25
STUMON, Gregg	BC	23
PARKER, James	BC	22
M.WALKER, B.WILLIAMS		21
PARKER, James	BC	26.5
GOLDSMITH, Vince	Ssk	20.0
PARKER, James	Edm	17.5
PARKER, James	Edm	18.5

NOTES:

1. QB Sacks first published by individual player in 1981.
2. Half Sacks awarded 1981-1984

DEFENSIVE TACKLES

YEAR	PLAYER	TM	DT
2023	AWE, Micah	Cgy	134
2022	SANKEY, Darnell	Ssk	120
2021	SANKEY, Darnell	Cgy	97
2019	LAWRENCE, Simoni	Ham	98
2018	SINGLETON, Alex	Cgy	123
2017	ELIMIMIAN, Solomon	BC	144
2016	ELIMIMIAN, Solomon	BC	129
2015	BIGHILL, Adam	BC	121
2014	ELIMIMIAN, Solomon	BC	143
2013	COX, Chip	Mtl	115
2012	SHERRITT, J.C.	Edm	130
2011	FREEMAN, Jerrell	Ssk	105
2010	SIMPSON, Barrin	Ssk	105
2009	JOHNSON, Jamall	Ham	108
2008	KNOWLTON/LUCAS		95
2007	MORENO, Zeke	Ham	114
2006	SIMPSON, Barrin	Wpg	110
2005	WHITE, George	Ssk	116
2004	EIBEN, Kevin	Tor	110
2003	SIMPSON, Barrin	BC	92
2002	SIMPSON, STEINAUER	BC	92
2001	SIMPSON, Barrin	BC	115
2000	WHITE, George	Ssk	105
1999	TIGGLE, Calvin	Ham	106
1998	PLESS, Willie	Edm	117
1997	PLESS, Willie	Edm	116
1996	GRAVELEY, Tracy	Mtl	110
1995	PLESS, Willie	Edm	100
1994	TIGGLE, Calvin	Tor	121
1993	BERNARD, Ray	Ssk	92
1992	PLESS, Willie	Edm	110
1991	FORD, Darryl	Tor	113
1990	HOLMES, Bruce	Ott	127
1989	LANDRY, Doug	Cgy	122
1988	BASS, Danny	Edm	116
1987	ALBRIGHT, David	Ssk	118

NOTE: Published Special Teams Tackles data became available in 1991.

SPEC. TEAM TACKLES

PLAYER	TM	STT
FLOWERS-LLOYD, C	Ham	31
FRANCIS, Kevin	BC	22
MILLER, Mike	Wpg	25
BELTRE, Frank	Tor	27
MCMANIS, Wynton	Cgy	25
JOHNSON, Keelan	Ott	29
MILLER, Mike	Edm	27
LOKOMBO, Boseko	BC	24
LACEY, Deon	Edm	29
BESWICK, Marc	Ham	24
HEBERT, Kyries	Mtl	28
BESWICK, Marc	Ham	27
CRAWFORD, Bryan	Tor	27
BARKER, Dylan	Ham	37
ARAKGI, Jason	BC	32
SPENCER, Walter	Mtl	30
GALLANT, Sean	Wpg	25
W.SPENCER, K.HEBERT		29
MARIUZ, Ray	Tor	28
EIBEN, Kevin	Tor	33
AYANBADEJO, Brend'n	BC	27
A.HENRY, M.MAURER		35
HENRY, Aldi	Cgy	26
MILLER, Wade	Wpg	37
CHARLES, Hency	Mtl	31
MILLER, Wade	Wpg	35
BIGGS, Raymond	Cgy	31
GANS, Donovan	Bir	35
ROGERS, Brendan	Wpg	34
ROGERS, Brendan	Wpg	31
BERNARD, Ray	Ssk	32
SAPUNJIS, Dave	Cgy	33

PASS KNOCKDOWNS

YEAR	PLAYER	TM	PKD
2023	JEFFERSON, Willie	Wpg	13
2022	MOXEY, Jonathan	Cgy	13
2021	ROLLE, Jumal	Ham	11
2019	JEFFERSON, Willie	Wpg	16
2018	LEE, T.J.	BC	15
2017	R.LEONARD, J.JOHNSON		13
2016	WALL, Jamar	Cgy	17
2015	DAVIS, Emmanuel	Ham	12
2014	Three players tied with		9
2013	TISDALE, Geoff	Mtl	11
	WATKINS, Patrick	Tor	11
2012	BANKS, Korey	BC	10
	SEARS, Johnny	Wpg	10
2011	W.BROWN, J.HEFNEY		11
2010	PARKER, Billy	Mtl	13
2009	TISDALE, Geoff	Ham	12
2008	JAMES, Shannon	Cgy	13
2007	JOHNSON, James	Ssk	12
2006	PERRY, Fred	Ssk	10
2005	BUSH, Davin	Ssk	13
2004	HALL, Santino	Ssk	14
2003	BUSH, Davin	Ssk	12
2002	CARTER, Eric	BC	12
2001	SMITH, Adrion	Tor	15
2000	A.PRIOR, R.BALL		14
1999	HAMPTON, William	Cgy	12
1998	DAVIS, Eddie	Cgy	14
1997	SMITH, Irvin	Mtl	14
1996	SMITH, Adrion	Tor	18
1995	JORDAN, Alfred	Cgy	14
1994	FRANK, Malcolm	Sac	18

FORCED FUMBLES

PLAYER	TM	FF
Seven players tied with		3
P.ROBERTSON, S.LEMON		5
JEFFCOAT, Jackson	Wpg	4
JEFFERSON, Willie	Wpg	6
A.BIGHILL, J.ROSE		4
BUTLER, Victor	Tor	4
SHERRITT, J.C.	Edm	6
A.KANNEH, D.LACEY		4
LEMON, Shawn	Cgy	8
HALL, Alex	Ssk	5
BRACKENRIDGE, Tyron	Ssk	5
HUGHES, Charleston	Cgy	5
MUAMBA, Henoc	Wpg	5
PILE, Willie	Tor	6
Seven players tied with		4
C.COX, J.BOWMAN	Mtl	5
WAKE, Cameron	BC	5
Two players tied with		4
CLARK, Brian	Cgy	6
Three players tied with		4
BUTLER, Duane	Mtl	6
BRADY, Donny	Edm	7
GRACE, John	Ott	8
PEOPLES, Shonte'	Ssk	6
MONTFORD, Joe	Ham	8

Year	1950-59 (23)	Tm	Yds
1954	WAUGH, Howard	Cgy	1,043
1955	KWONG, Normie	Edm	1,250
	ABBRUZZI, Pat	Mtl	1,248
	JAMES, Gerry	Wpg	1,205
1956	KWONG, Normie	Edm	1,437
	LUNSFORD, Earl	Cgy	1,283
	MCNAMARA, Bob	Wpg	1,101
	ABBRUZZI, Pat	Mtl	1,062
1957	BRIGHT, Johnny	Edm	1,679
	JAMES, Gerry	Wpg	1,192
	MCDOUGALL, Gerry	Ham	1,053
	KWONG, Normie	Edm	1,050
1958	BRIGHT, Johnny	Edm	1,722
	GILCHRIST, Cookie	Ssk	1,254
	LEWIS, Leo	Wpg	1,160
	MCDOUGALL, Gerry	Ham	1,109
	KWONG, Normie	Edm	1,033
	SHATTO, Dick	Tor	1,018
1959	BRIGHT, Johnny	Edm	1,340
	THELEN, Dave	Ott	1,339
	SHEPARD, Charlie	Wpg	1,076
	LUNSFORD, Earl	Cgy	1,027
	MCDOUGALL, Gerry	Ham	1,010

Year	1960-69 (34)	Tm	Yds
1960	THELEN, Dave	Ott	1,407
	LUNSFORD, Earl	Cgy	1,343
	BRIGHT, Johnny	Edm	1,268
	FLEMING, Willie	BC	1,051
	STEWART, Ron	Ott	1,020
1961	LUNSFORD, Earl	Cgy	1,794
	BRIGHT, Johnny	Edm	1,350
	CLARK, Don	Mtl	1,143
	LEWIS, Leo	Wpg	1,035
	THELEN, Dave	Ott	1,032
1962	DIXON, George	Mtl	1,520
	BEAMER, Nub	BC	1,161
	LUNSFORD, Earl	Cgy	1,016
1963	COLEMAN, Lovell	Cgy	1,343
	DIXON, George	Mtl	1,270
	FLEMING, Willie	BC	1,234
1964	COLEMAN, Lovell	Cgy	1,629
	BUCHANAN, Ed	Ssk	1,390
	SWIFT, Bob	BC	1,054
	REED, George	Ssk	1,012
1965	REED, George	Ssk	1,768
	COLEMAN, Lovell	Cgy	1,509
	RAIMEY, Dave	Wpg	1,052
1966	REED, George	Ssk	1,409
	RAIMEY, Dave	Wpg	1,223
	LISBON, Don	Mtl	1,007
1967	REED, George	Ssk	1,471
	THOMAS, Jim	Edm	1,006
1968	REED, George	Ssk	1,222
	EVENSON, Jim	BC	1,220
	SYMONS, Bill	Tor	1,107
1969	REED, George	Ssk	1,353
	EVENSON, Jim	BC	1,287
	DUNCAN, Dennis	Mtl	1,037

Year	1970-79 (39)	Tm	Yds
1970	MCKINNIS, Hugh	Cgy	1,135
	EVENSON, Jim	BC	1,003
1971	EVENSON, Jim	BC	1,237
	REED, George	Ssk	1,146
1972	HERRON, Mack	Wpg	1,527
	BUCHANAN, Dave	Ham	1,163
	REED, George	Ssk	1,069
1973	BELL, Roy	Edm	1,455
	HOPKINS, Andy	Ham	1,223
	REED, George	Ssk	1,193
	MUSSO, Johnny	BC	1,029
1973	HARVEY, John	Mtl	1,024
1974	REED, George	Ssk	1,447
1974	BELL, Roy	Edm	1,341
	HARRIS, Lou	BC	1,239

Year	1970-79 (39)	Tm	Yds
1974	ELEY, Monroe	BC	1,176
	FERRUGHELLI, Steve	Mtl	1,134
1975	BURDEN, Willie	Cgy	1,896
	REED, George	Ssk	1,454
	GREEN, Art	Ott	1,188
	ORANGE, Doyle	Tor	1,055
	BELL, Roy	Edm	1,006
1976	WASHINGTON, Jim	Wpg	1,277
	GREEN, Art	Ott	1,257
	STRICKLAND, Mike	Ssk	1,119
	HOPKINS, Andy	Mtl	1,075
	EDWARDS, Jimmy	Ham	1,046
1977	EDWARDS, Jimmy	Ham	1,581
	WASHINGTON, Jim	Wpg	1,262
	BURDEN, Willie	Cgy	1,032
	HOLMES, Richard	To/Ot	1,016
	GERMANY, Jim	Edm	1,004
1978	STRICKLAND, Mike	Ssk	1,306
	KEY, Larry	BC	1,054
	WASHINGTON, Jim	Wpg	1,032
	SYKES, James	Cgy	1,020
1979	GREEN, David	Mtl	1,678
	GERMANY, Jim	Edm	1,324
	KEY, Larry	BC	1,060

Year	1980-89 (22)	Tm	Yds
1980	SYKES, James	Cgy	1,263
	CRUMP, Richard	Ott	1,074
	MILLER, William	Wpg	1,053
	GERMANY, Jim	Edm	1,019
1981	SYKES, James	Cgy	1,107
	KEY, Larry	BC	1,098
1982	WALKER, Alvin	Ott	1,141
	MILLER, William	Wpg	1,076
	SYKES, James	Cgy	1,046
1983	WALKER, Alvin	Ott	1,431
	SHEPHERD, Johnny	Ham	1,069
1984	REAVES, Willard	Wpg	1,733
	WILSON, Dwaine	Mtl	1,083
1985	REAVES, Willard	Wpg	1,323
1986	ALLEN, Gary	Cgy	1,153
1987	REAVES, Willard	Wpg	1,471
1988	LEE, Orville	Ott	1,075
1989	TAYLOR, Reggie	Edm	1,503
	MCCRAY, Tim	Ssk	1,285
	FENERTY, Gill	Tor	1,247
	MCADOO, Derrick	Ham	1,039
	HAM, Tracy	Edm	1,005

Year	1990-99 (34)	Tm	Yds
1990	MIMBS, Robert	Wpg	1,341
	BARNES, Reggie	Ott	1,260
	HAM, Tracy	Edm	1,096
1991	MIMBS, Robert	Wpg	1,769
	BARNES, Reggie	Ott	1,486
	VOLPE, Jon	BC	1,395
	TAYLOR, Reggie	Edm	1,293
	ALLEN, Damon	Ott	1,036
1992	RICHARDSON, Mike	Wpg	1,153
1993	NONE		
1994	PRINGLE, Mike	Bal	1,972
	PHILPOT, Cory	BC	1,451
	BRYANT, Blaise	Wpg	1,289
	MILLS, Troy	Sac	1,230
	SAUNDERS, Mike	Ssk	1,205
	STEWART, Tony	Cgy	1,120
1995	PRINGLE, Mike	Bal	1,791
	PHILPOT, Cory	BC	1,308
	PATTON, Martin	Shr	1,040
	SAUNDERS, Mike	SA	1,030
1996	MIMBS, Robert	Ssk	1,403
	BLOUNT, Eric	Edm	1,091
	ANDERSON, Kelvin	Cgy	1,068
	PHILPOT, Cory	BC	1,024
1997	PRINGLE, Mike	Mtl	1,775

Year	1990-99 (34)	Tm	Yds
1997	DRUMMOND, Robert	Tor	1,134
	WILLIAMS, Ronald	Wpg	1,120
	ANDERSON, Kelvin	Cgy	1,088
1998	PRINGLE, Mike	Mtl	2,065
	ANDERSON, Kelvin	Cgy	1,325
1999	PRINGLE, Mike	Mtl	1,656
	DRUMMOND, Robert	BC	1,309
	ANDERSON, Kelvin	Cgy	1,306
	WILLIAMS, Ronald	Ham	1,025
	MILLS, Troy	Edm	1,022

Year	2000-09 (50)	Tm	Yds
2000	PRINGLE, Mike	Mtl	1,778
	WILLIAMS, Ronald	Ham	1,264
	JENKINS, Michael	Tor	1,050
	ANDERSON, Kelvin	Cgy	1,048
	DAVIS, Darren	Ssk	1,024
	MILLINGTON, Sean	BC	1,010
2001	JENKINS, Michael	Tor	1,484
	ANDERSON, Kelvin	Cgy	1,383
	PRINGLE, Mike	Mtl	1,323
	DAVIS, Darren	Ssk	1,243
	WILLIAMS, Ronald	H/E	1,200
2002	AVERY, John	Edm	1,448
	ROBERTS, Charles	Wpg	1,162
	DAVIS, Troy	Ham	1,143
	ANDERSON, Kelvin	Cgy	1,074
	PHILLIPS, Lawrence	Mtl	1,022
2003	ROBERTS, Charles	Wpg	1,554
	PRINGLE, Mike	Edm	1,377
	DAVIS, Troy	Ham	1,206
	RANEK, Josh	Ott	1,122
	ANDERSON, Kelvin	BC	1,048
2004	DAVIS, Troy	Ham	1,628
	ROBERTS, Charles	Wpg	1,522
	KEITH, Kenton	Ssk	1,154
	PRINGLE, Mike	Edm	1,141
	WARREN, Antonio	BC	1,136
	RANEK, Josh	Ott	1,060
2005	ROBERTS, Charles	Wpg	1,624
	REYNOLDS, Joffrey	Cgy	1,453
	EDWARDS, Robert	Mtl	1,199
	RANEK, Josh	Ott	1,157
	DAVIS, Troy	H/E	1,151
	JOSEPH, Kerry	Ott	1,006
2006	ROBERTS, Charles	Wpg	1,609
	REYNOLDS, Joffrey	Cgy	1,541
	EDWARDS, Robert	Mtl	1,155
	DAVIS, Troy	Edm	1,060
	KEITH, Kenton	Ssk	1,037
2007	SMITH, Joe	BC	1,510
	ROBERTS, Charles	Wpg	1,379
	REYNOLDS, Joffrey	Cgy	1,231
2008	REYNOLDS, Joffrey	Cgy	1,310
	CATES, Wes	Ssk	1,229
2009	REYNOLDS, Joffrey	Cgy	1,504
	REID, Fred	Wpg	1,371
	WHITLOCK, Arkee	Edm	1,293
	MALLETT, Martell	BC	1,240
	COBB, DeAndra'	Ham	1,217
	COBOURNE, Avon	Mtl	1,214
	ROBERTSON, Jamal	Tor	1,031

Year	2010-19 (31)	Tm	Yds
2010	REID, Fred	Wpg	1,396
	BOYD, Cory	Tor	1,359
	REYNOLDS, Joffrey	Cgy	1,200
	COBB, DeAndra'	Ham	1,173
	CATES, Wes	Ssk	1,054
2011	WHITAKER, Brandon	Mtl	1,381
	BOYD, Cory	Tor	1,141
2011	MESSAM, Jerome	Edm	1,057
2012	CORNISH, Jon	Cgy	1,457
	SHEETS, Kory	Ssk	1,277
	HARRIS, Andrew	BC	1,112
	SIMPSON, Chad	Wpg	1,039

Year	2010-19 (31)	Tm	Yds
2013	CORNISH, Jon	Cgy	1,813
	SHEETS, Kory	Ssk	1,598
2014	CORNISH, Jon	Cgy	1,082
2015	SUTTON, Tyrell	Mtl	1,059
	HARRIS, Andrew	BC	1,039
	MESSAM, Jerome	Sk-C	1,006
2016	MESSAM, Jerome	Cgy	1,198
	WHITAKER, Brandon	Tor	1,009
2017	HARRIS, Andrew	Wpg	1,035
	POWELL, William	Ott	1,026
	MESSAM, Jerome	Cgy	1,016
2018	HARRIS, Andrew	Wpg	1,390
	POWELL, William	Ott	1,362
	GABLE, C.J.	Edm	1,063
2019	HARRIS, Andrew	Wpg	1,390
	POWELL, William	Ssk	1,093
	STANBACK, Will	Mtl	1,048
	WHITE, John	BC	1,004
	GABLE, C.J.	Edm	1,001

Year	2021-Present (9)	Tm	Yds
2021	STANBACK, Will	Mtl	1,176
2022	CAREY, Ka'Deem	Cgy	1,088
	BUTLER, James	BC	1,060
	OLIVEIRA, Brady	Wpg	1,001
2023	OLIVEIRA, Brady	Wpg	1,534
	BROWN, Kevin	Edm	1,141
	BUTLER, James	Ham	1,116
	OUELLETTE, A.J.	Ham	1,009
	WILLIAMS, Devonte	Ott	1,003

1000-YARD RUSHERS	
No of times	**242**
No of individuals	116
Most in one year (2009)	7
Most 1000-Yard Seasons:	
REED, George	11
PRINGLE, Mike	9
ANDERSON, Kelvin	8
REYNOLDS, Joffrey	6
ROBERTS, Charles	6
BRIGHT, Johnny	5
DAVIS, Troy	5
LUNSFORD, Earl	5
HARRIS, Andrew	5
EVENSON, Jim	4
KWONG, Norm	4
MESSAM, Jerome	4
SYKES, James	4
WILLIAMS, Ronald	4
BELL, Roy	3
COLEMAN, Lovell	3
CORNISH, Jon	3
GERMANY, Jim	3
KEY, Larry	3
MCDOUGALL, Gerry	3
MIMBS, Robert	3
PHILPOT, Cory	3
RANEK, Josh	3
REAVES, Willard	3
THELEN, Dave	3
WASHINGTON, Jim	3
POWELL, William	3
Reached in the Fewest Games:	
CORNISH, Jon (2014)	9
LUNSFORD, Earl (1962)	11
RICHARDSON, Michael (1992)	11
MILLS,Troy (1999)	11
Most consecutive years:	
ANDERSON, Kelvin (96-03)	8
REED, George (64-69)	6
ROBERTS, Charles (02-07)	6
REYNOLDS, Joffrey (05-10)	6
BRIGHT, Johnny (57-61)	5
REED, George (71-75)	5

Year	1950-69 (36)	Tm	Yds
1950	BAILEY, Morris	Edm	1,060
1951	ARMSTRONG, Neill	Wpg	1,024
1952	SHAW, Bob	Cgy	1,094
	SALATA, Paul	Cgy	1,088
1954	PFEIFER, Al	Tor	1,142
	O'QUINN, Red	Mtl	1,024
1955	PFEIFER, Al	Tor	1,342
	O'QUINN, Red	Mtl	1,097
	ROBERTS, Willis	Cgy	1,091
1956	PATTERSON, Hal	Mtl	1,914
	SIMPSON, Bob	Ott	1,030
1957	O'QUINN, Red	Mtl	1,006
1958	HILL, Jack	Ssk	1,065
1959	PITTS, Ernie	Wpg	1,126
	SMITH, Joe-Bob	Edm	1,108
1960	MANN, Dave	Tor	1,380
	PATTERSON, Hal	Mtl	1,121
1963	COFFEY, Tommy-Joe	Edm	1,104
	TAYLOR, Bobby	Cgy	1,057
1964	COFFEY, Tommy-Joe	Edm	1,142
	GRANT, Tommy	Ham	1,029
	CAMPBELL, Hugh	Ssk	1,000
1965	CAMPBELL, Hugh	Ssk	1,329
	COFFEY, Tommy-Joe	Edm	1,286
1966	EVANSHEN, Terry	Cgy	1,200
	CAMPBELL, Hugh	Ssk	1,109
1967	EVANSHEN, Terry	Cgy	1,662
	TUCKER, Whit	Ott	1,171
	NIELSEN, Ken	Wpg	1,121
1968	HARRISON, Herm	Cgy	1,306
	NIELSEN, Ken	Wpg	1,031
	EVANSHEN, Terry	Cgy	1,002
1969	ADKINS, Margene	Ott	1,402
	TAYLOR, Bobby	Tor	1,183
	COFFEY, Tommy-Joe	Edm	1,110
	HARRISON, Herm	Cgy	1,043

Year	1970-79 (23)	Tm	Yds
1970	OLDHAM, Hugh	Ott	1,043
	YOUNG, Jim	BC	1,041
	HARRISON, Herm	Cgy	1,024
1971	THORPE, Jim	Wpg	1,436
	LAROSE, Bob	Wpg	1,080
1972	YOUNG, Jim	BC	1,362
	THORPE, Jim	Wpg	1,260
	ALLEN, Eric	Tor	1,067
	MCGOWAN, George	Edm	1,015
	SHAW, Gerry	Cgy	1,002
1973	MCGOWAN, George	Edm	1,123
1974	RODGERS, Johnny	Mtl	1,024
1975	MCGOWAN, George	Edm	1,472
	DAWSON, Rhett	Ssk	1,191
	GABRIEL, Tony	Ott	1,115
1976	GABRIEL, Tony	Ott	1,320
1977	GABRIEL, Tony	Ott	1,362
	SCOTT, Tom	Wpg	1,079
1978	SCOTT, Tom	Edm	1,091
	GABRIEL, Tony	Ott	1,070
1979	SMITH, Waddell	Edm	1,214
	KELLY, Brian	Edm	1,098
	HOLMES, Mike	Wpg	1,034

Year	1980-89 (93)	Tm	Yds
1980	SCOTT, Tom	Edm	1,245
	GADDIS, Bob	Tor	1,112
	HOLMES, Mike	Wpg	1,092
1981	WALTERS, Joey	Ssk	1,715
	KELLY, Brian	Edm	1,665
	GOODLOW, Eugene	Wpg	1,494
	GRAY, Tyron	BC	1,428
	SCOTT, James	Mtl	1,422
	POPLAWSKI, Joe	Wpg	1,271
	SCOTT, Tom	Edm	1,240
	BAKER, Keith	Ham	1,218
	DEFRANCE, Chris	Ssk	1,195
	HOUSE, Rick	Wpg	1,102

Year	1980-89 (93)	Tm	Yds
1981	SMITH, Waddell	Edm	1,077
	JOHNSON, Billy	Mtl	1,060
	HOLLAND, John	Cgy	1,017
	GABRIEL, Tony	Ott	1,006
1982	WALTERS, Joey	Ssk	1,692
	SCOTT, Tom	Edm	1,518
	GREER, Terry	Tor	1,466
	BAKER, Keith	Ham	1,282
	DIPIETRO, Rocky	Ham	1,160
	ARMSTEAD, Willie	Cgy	1,081
	ARAKGI, Nick	Mtl	1,062
	DEFRANCE, Chris	Ssk	1,062
	FERNANDEZ, Mervyn	BC	1,046
	HOUSE, Rick	Wpg	1,020
1983	GREER, Terry	Tor	2,003
	KELLY, Brian	Edm	1,812
	ROBINSON, Ron	Sk/Ml	1,379
	FERNANDEZ, Mervyn	BC	1,284
	SCOTT, Tom	Edm	1,234
	TOLBERT, Emm'l	Tor	1,225
	DEFRANCE, Chris	Ssk	1,165
	MURPHY, James	Wpg	1,126
1984	FERNANDEZ, Mervyn	BC	1,486
	KELLY, Brian	Edm	1,310
	MURPHY, James	Wpg	1,220
	GREER, Terry	Tor	1,189
	BOYD, Jeff	Wpg	1,106
	ARAKGI, Nick	Mtl	1,078
	DIPIETRO, Rocky	Ham	1,063
	ROBINSON, Ron	Ml/BC	1,016
1985	FERNANDEZ, Mervyn	BC	1,727
	BOYD, Jeff	Wpg	1,372
	GREER, Terry	Tor	1,323
	POPLAWSKI, Joe	Wpg	1,271
	ELGAARD, Ray	Ssk	1,193
	TOLBERT, Emm'l	Cgy	1,124
	SANDUSKY, Jim	BC	1,073
	KELLY, Brian	Edm	1,034
1986	MURPHY, James	Wpg	1,746
	ALEXANDER, Ray	Cgy	1,590
	HOOD, James	Mtl	1,411
	TUTTLE, Perry	Wpg	1,373
	TOLBERT, Emm'l	Cgy	1,286
	CHAMPION, Tony	Ham	1,216
	LEWIS, Marc	Ott	1,197
	WOODS, Chris	Tor	1,163
	DIPIETRO, Rocky	Ham	1,087
	POPLAWSKI, Joe	Wpg	1,075
	ELGAARD, Ray	Ssk	1,003
1987	KELLY, Brian	Edm	1,626
	STAPLER, Steve	Ham	1,516
	WILLIS, Larry	Cgy	1,477
	SANDUSKY, Jim	BC	1,437
	SMITH, Darrell K.	Tor	1,392
	TUTTLE, Perry	Wpg	1,310
	LEWIS, Marc	Ott	1,195
	JONES, Stephen	Edm	1,147
	MURPHY, James	Wpg	1,130
	BOYD, Jeff	Wpg	1,039
	ALPHIN, Gerald	Ott	1,029
	TOLBERT, Emm'l	Cgy	1,014
1988	WILLIAMS, David	BC	1,468
	MURPHY, James	Wpg	1,409
	TOLBERT, Emm'l	Cgy	1,328
	WILLIS, Larry	Cgy	1,328
	ALPHIN, Gerald	Ott	1,307
	SMITH, Darrell K.	Tor	1,306
	ELGAARD, Ray	Ssk	1,290
	WINFIELD, Earl	Ham	1,213
	BOYD, Jeff	Tor	1,159
	SANDUSKY, Jim	Edm	1,089
1989	CHAMPION, Tony	Ham	1,656
	ALPHIN, Gerald	Ott	1,471
	WILLIS, Larry	Cgy	1,451
	WILLIAMS, David	BC	1,446
	NARCISSE, Don	Ssk	1,419

Year	1980-89 (93)	Tm	Yds
1989	ELLIS, Craig	Edm	1,264
	RICHARDS, Tom	Edm	1,239
	MURPHY, James	Wpg	1,150
	STREATER, Eric	BC	1,091

Year	1990-99 (120)	Tm	Yds
1990	SMITH, Darrell K.	Tor	1,826
	ELLIS, Craig	Edm	1,654
	ELGAARD, Ray	Ssk	1,494
	JONES, Stephen	Ott	1,182
	PITTS, Allen	Cgy	1,172
	NARCISSE, Don	Ssk	1,129
	ALEXANDER, Ray	BC	1,120
	CRAWFORD, Derrick	Cgy	1,096
	WINFIELD, Earl	Ham	1,054
	BOYD, Jeff	Tor	1,053
	CHRISTENSEN, Jay	BC	1,036
	WILLIS, Larry	B/Ed	1,030
1991	PITTS, Allen	Cgy	1,764
	ALEXANDER, Ray	BC	1,605
	CLARK, Matt	BC	1,530
	SMITH, Darrell K.	Tor	1,399
	ISMAIL, Raghib	Tor	1,300
	FAIRHOLM, Jeff	Ssk	1,239
	WILLIAMS, David	Ed/T	1,149
	ELLIS, Craig	Edm	1,133
	ELGAARD, Ray	Ssk	1,069
	SANDUSKY, Jim	Edm	1,063
	NARCISSE, Don	Ssk	1,043
1992	PITTS, Allen	Cgy	1,591
	ELGAARD, Ray	Ssk	1,444
	JONES, Stephen	Ott	1,400
	FAIRHOLM, Jeff	Ssk	1,344
	FLUTIE, Darren	BC	1,336
	SAPUNJIS, Dave	Cgy	1,317
	SANDUSKY, Jim	Edm	1,243
	THOMPSON, Larry	Wpg	1,192
	EVRAIRE, Ken	Ham	1,081
	BLAND, Carl	Cgy	1,052
	NARCISSE, Don	Ssk	1,034
	ELLIS, Craig	Edm	1,018
	TREVATHAN, Mike	BC	1,004
1993	SAPUNJIS, Dave	Cgy	1,484
	ELGAARD, Ray	Ssk	1,393
	FAIRHOLM, Jeff	Ssk	1,391
	HARRIS, Rod	Sac	1,379
	BROWN, Eddie	Edm	1,378
	WILCOX, Gerald	Wpg	1,340
	ALEXANDER, Ray	BC	1,300
	CLIMIE, Jock	Ott	1,281
	JONES, Stephen	Ott	1,279
	NARCISSE, Don	Ssk	1,171
	WILLIAMS, David	Wpg	1,144
	MOORE, Will	Cgy	1,083
	WINFIELD, Earl	Ham	1,076
	DIXON, Titus	Sac	1,074
	FLUTIE, Darren	BC	1,068
	ALPHIN, Gerald	Wpg	1,052
	HAZARD, Manny	Tor	1,033
	CRAWFORD, Derrick	Cgy	1,007
1994	PITTS, Allen	Cgy	2,036
	FLUTIE, Darren	BC	1,731
	WILCOX, Gerald	Wpg	1,624
	ARMSTRONG, Chris	Bal	1,586
	HARRIS, Rod	Sac	1,280
	MASOTTI, Paul	Tor	1,280
	ALEXANDER, Ray	BC	1,234
	WINFIELD, Earl	Ham	1,211
	MAYFIELD, Curtis	LV	1,202
	BROWN, Eddie	Edm	1,126
	ELGAARD, Ray	Ssk	1,100
	TREVATHAN, Mike	BC	1,069
	NARCISSE, Don	Ssk	1,004
	GORDON, Robert	Tor	1,002
1995	SAPUNJIS, Dave	Cgy	1,655
	GRANT, Marcus	Bir	1,559

Year	1990-99 (120)	Tm	Yds
1995	WINFIELD, Earl	Ham	1,496
	PITTS, Allen	Cgy	1,492
	HORN, Joe	Mem	1,415
	MASOTTI, Paul	Tor	1,336
	NARCISSE, Don	Ssk	1,288
	BAKER, Shalon	Edm	1,156
	ARMSTRONG, Chris	Bal	1,111
	PHILLIPS, Jason	Bir	1,101
	TURNER, Odessa	Ott	1,054
	MAZZOLI, Nick	Edm	1,044
	VAUGHN, Terry	Cgy	1,031
	WILCOX, Gerald	Wpg	1,024
1996	CODY, Maclin	Ham	1,426
	FLUTIE, Darren	Edm	1,362
	BROWN, Eddie	Edm	1,325
	PITTS, Allen	Cgy	1,309
	CLEMONS, Mike	Tor	1,268
	ROGERS, Joseph	Ott	1,253
	CLIMIE, Jock	Mtl	1,206
	VAUGHN, Terry	Cgy	1,161
	SAPUNJIS, Dave	Cgy	1,075
	GORDON, Robert	Ott	1,049
	MASOTTI, Paul	Tor	1,023
	TREVATHAN, Mike	BC	1,006
1997	STEGALL, Milt	Wpg	1,616
	MITCHELL, Derrell	Tor	1,457
	ARMSTRONG, Chris	Mtl	1,411
	JACKSON, Alfred	BC	1,322
	FLUTIE, Darren	Edm	1,313
	CLIMIE, Jock	Mtl	1,214
	DANIELSEN, Vince	Cgy	1,174
	CLEMONS, Mike	Tor	1,085
	GORDON, Robert	Edm	1,073
	VAUGHN, Terry	Cgy	1,020
	MASOTTI, Paul	Tor	1,011
1998	MITCHELL, Derrell	Tor	2,000
	FLUTIE, Darren	Ham	1,386
	PITTS, Allen	Cgy	1,372
	NARCISSE, Don	Ssk	1,215
	ARMSTRONG, Chris	Mtl	1,162
	BLAIR, Don	Edm	1,091
	MORREALE, Mike	Ham	1,076
	WILLIAMS, Nigel	Tor	1,070
	VAUGHN, Terry	Cgy	1,045
	DANIELSEN, Vince	Cgy	1,039
1999	PITTS, Allen	Cgy	1,449
	MOORE, Travis	Cgy	1,198
	STEGALL, Milt	Wpg	1,193
	FLUTIE, Darren	Ham	1,155
	VAUGHN, Terry	Edm	1,057

Year	2000-09 (115)	Tm	Yds
2000	MARSH, Curtis	Ssk	1,560
	STEGALL, Milt	Wpg	1,499
	MOORE, Travis	Cgy	1,431
	MITCHELL, Derrell	Tor	1,398
	GORDON, Robert	Wpg	1,395
	VAUGHN, Terry	Edm	1,216
	AMERSON, Archie	Ham	1,198
	FLUTIE, Darren	Ham	1,120
	JACKSON, Alfred	BC	1,119
	BOERIGTER, Marc	Cgy	1,092
	GULIFORD, Eric	Ssk	1,084
	PITTS, Allen	Cgy	1,045
	CAHOON, Ben	Mtl	1,022
	CLIMIE, Jock	Mtl	1,002
2001	VAUGHN, Terry	Edm	1,497
	HERVEY, Ed	Edm	1,447
	MITCHELL, Derrell	Tor	1,376
	MOORE, Travis	Cgy	1,298
	STEGALL, Milt	Wpg	1,214
	FLUTIE, Darren	Ham	1,206
	ALFORD, Ted	Tor	1,172
	GRIGG, Andrew	Ham	1,150
2002	STEGALL, Milt	Wpg	1,896
	VAUGHN, Terry	Edm	1,291

Year	2000-09 (115)	Tm	Yds
2002	MOORE, Travis	Cgy	1,108
	ARMSTRONG, Derick	Ssk	1,104
	CAHOON, Ben	Mtl	1,060
	MITCHELL, Derrell	Tor	1,027
2003	COPELAND, Jerem'n	Mtl	1,757
	SIMON, Geroy	BC	1,687
	CAHOON, Ben	Mtl	1,561
	VAUGHN, Terry	Edm	1,558
	STEGALL, Milt	Wpg	1,144
	BRAZZELL, Chris	BC	1,111
2003	DOMINGUEZ, Matt	Ssk	1,071
	HERVEY, Ed	Edm	1,022
	MILES, Tony	Tor	1,005
	MCDONALD, Darnell	Cgy	1,002
2004	SIMON, Geroy	BC	1,750
	TUCKER, Jason	Edm	1,632
	CLERMONT, Jason	BC	1,220
	YEAST, Craig	Ham	1,184
	CAHOON, Ben	Mtl	1,183
	COPELAND, Jerem'n	Mtl	1,154
	ANDERSON, Thyron	Mtl	1,147
	FLICK, D.J.	Ham	1,147
	STEGALL, Milt	Wpg	1,121
	CAVIL, Kwame	Mtl	1,090
	MURPHY, Yo	Ott	1,090
	BAKER, Robert	Tor	1,086
	VAUGHN, Terry	Edm	1,062
	LEWIS, Nik	Cgy	1,045
	MOORE, Travis	Ssk	1,025
2005	TUCKER, Jason	Edm	1,411
	LEWIS, Nik	Cgy	1,379
	WATKINS, Kerry	Mtl	1,364
	SIMON, Geroy	BC	1,322
	ARMSTEAD, Jason	Ott	1,307
	MILES, Tony	Tor	1,275
	FLICK, D.J.	Ham	1,245
	COPELAND, Jerem'n	Cgy	1,211
	MITCHELL, Derrell	Edm	1,207
	BRUCE III, Arland	Tor	1,205
	STEGALL, Milt	Wpg	1,184
	VAUGHN, Terry	Mtl	1,113
	CAHOON, Ben	Mtl	1,067
	BAKER, Robert	Tor	1,065
	THURMON, Elijah	Ssk	1,048
	CLERMONT, Jason	BC	1,042
	STALA, Dave	Mtl	1,037
	THELWELL, Ryan	BC	1,035
	YEAST, Craig	Ham	1,010
2006	SIMON, Geroy	BC	1,856
	BRUCE III, Arland	Tor	1,370
	TUCKER, Jason	Edm	1,321
	STEGALL, Milt	Wpg	1,269
	CAHOON, Ben	Mtl	1,190
	DOMINGUEZ, Matt	Ssk	1,169
	WATKINS, Kerry	Mtl	1,153
	LEWIS, Nik	Cgy	1,114
2007	SIMON, Geroy	BC	1,308
	EDWARDS, Terrence	Wpg	1,280
	CLERMONT, Jason	BC	1,158
	ARMSTRONG, Derick	Wpg	1,142
	CAHOON, Ben	Mtl	1,127
	COPELAND, Jerem'n	Cgy	1,110
2007	STEGALL, Milt	Wpg	1,108
	LEWIS, Nik	Cgy	1,101
	WATKINS, Kerry	Mtl	1,092
	PETERSON, Kamau	Edm	1,068
	FLICK, D.J.	Ssk	1,020
2008	RAMBO, Ken-Yon	Cgy	1,473
	SIMON, Geroy	BC	1,418
	PETERSON, Kamau	Edm	1,317
	RICHARDSON, Jamel	Mtl	1,287
	CAHOON, Ben	Mtl	1,231
	CAMPBELL, Kelly	Edm	1,223
	BRUCE III, Arland	Tor	1,210
	BRYANT, Romby	Wpg	1,206
	JACKSON, Paris	BC	1,180
	WATKINS, Kerry	Mtl	1,178

Year	2000-09 (115)	Tm	Yds
2008	DRESSLER, Weston	Ssk	1,128
	LEWIS, Nik	Cgy	1,109
	RODRIGUEZ, Prechae	Ham	1,099
	EDWARDS, Terrence	Wpg	1,010
	ARMSTRONG, Derick	Wpg	1,010
2009	STAMPS, Fred	Edm	1,402
	WATKINS, Kerry	Mtl	1,243
	BRUCE III, Arland	Ham	1,242
	SIMON, Geroy	BC	1,239
	COPELAND, Jerem'n	Cgy	1,235
	RICHARDSON, Jamel	Mtl	1,055
	JACKSON, Paris	BC	1,042
	CAHOON, Ben	Mtl	1,031
	LEWIS, Nik	Cgy	1,013

Year	2010-18 (91)	Tm	Yds
2010	FANTUZ, Andy	Ssk	1,380
	EDWARDS, Terrence	Wpg	1,372
	BRUCE III, Arland	Ham	1,303
	RICHARDSON, Jamel	Mtl	1,271
	LEWIS, Nik	Cgy	1,262
	STAMPS, Fred	Edm	1,223
	SIMON, Geroy	BC	1,190
	DRESSLER, Weston	Ssk	1,189
	RAMBO, Ken-Yon	Cgy	1,172
	BRYANT, Romby	Cgy	1,167
	ARCENEAUX, Emm'l	BC	1,114
	STALA, Dave	Ham	1,015
2011	RICHARDSON, Jamel	Mtl	1,777
	SIMON, Geroy	BC	1,350
	LEWIS, Nik	Cgy	1,209
	STAMPS, Fred	Edm	1,153
	BOWMAN, Adarius	Edm	1,153
	GREEN, S.J.	Mtl	1,147
	EDWARDS, Terrence	Wpg	1,124
	GETZLAF, Chris	Ssk	1,071
	WILLIAMS, Chris	Ham	1,064
	DRESSLER, Weston	Ssk	1,061
2012	OWENS, Chad	Tor	1,328
	STAMPS, Fred	Edm	1,310
	WILLIAMS, Chris	Ham	1,298
	LEWIS, Nik	Cgy	1,241
	DRESSLER, Weston	Ssk	1,206
	MATTHEWS, Chris	Wpg	1,192
	GREEN, S.J.	Mtl	1,111
	EDWARDS, Terrence	Wpg	1,049
	RICHARDSON, Jamel	Mtl	1,016
2013	STAMPS, Fred	Edm	1,259
	GREEN, S.J.	Mtl	1,197
	MOORE, Nick	BC	1,105
	MCDANIEL, Marquay	Cgy	1,047
	GETZLAF, Chris	Ssk	1,045
	DRESSLER, Weston	Ssk	1,011
	SMITH, Taj	Ssk	1,007
2014	BOWMAN, Adarius	Edm	1,456
	DENMARK, Clarence	Wpg	1,080
2014	CARTER, Duron	Mtl	1,030
2015	ROGERS, Eric	Cgy	1,448
	BOWMAN, Adarius	Edm	1,304
	WILLIAMS, Chris	Ott	1,214
	ARCENEAUX, Emm'l	BC	1,151
	WALKER, Derel	Edm	1,110
	TASKER, Luke	Ham	1,066
	ELLINGSON, Greg	Ott	1,061
	MCDANIEL, Marquay	Cgy	1,038
	JACKSON, Ernest	Ott	1,036
	GREEN, S.J.	Mtl	1,036
	SINOPOLI, Brad	Ott	1,035
	SINKFIELD, Terrell	Ham	1,030
2016	BOWMAN, Adarius	Edm	1,761
	WALKER, Derel	Edm	1,589
	ARCENEAUX, Emm'l	BC	1,566
	BURNHAM, Bryan	BC	1,392
	ELLINGSON, Greg	Ott	1,260
	WILLIAMS, Chris	Ott	1,246
	JACKSON, Ernest	Ott	1,225
	LEWIS, Nik	Mtl	1,136

Year	2010-18 (91)	Tm	Yds
2016	ROOSEVELT, Namaan	Ssk	1,095
	MCDANIEL, Marquay	Cgy	1,074
	FANTUZ, Andy	Ham	1,059
	TOLIVER, Terrence	Ham	1,036
	SINOPOLI, Brad	Ott	1,036
	SHAW, Kenny	Tor	1,004
	DRESSLER, Weston	Wpg	1,003
2017	ZYLSTRA, Brandon	Edm	1,687
	GREEN, S.J.	Tor	1,462
	ELLINGSON, Greg	Ott	1,459
	BURNHAM, Bryan	BC	1,202
	SAUNDERS, Jalen	Ham	1,170
	TASKER, Luke	Ham	1,167
	ARCENEAUX, Emm'l	BC	1,137
	CUNNINGHAM, B.J.	Mtl	1,128
	ADAMS, Darvin	Wpg	1,120
	CARTER, Duron	Ssk	1,043
	ROOSEVELT, Namaan	Ssk	1,035
	GRANT, Bakari	Ssk	1,033
	BANKS, Brandon	Ham	1,011
	SINOPOLI, Brad	Ott	1,009
2018	WILLIAMS, D'haquille	Edm	1,579
	BANKS, Brandon	Ham	1,423
	SINOPOLI, Brad	Ott	1,376
	TASKER, Luke	Ham	1,104
	GREEN, S.J.	Tor	1,095
	ELLINGSON, Greg	Ott	1,086
	BURNHAM, Bryan	BC	1,029
	ADAMS, Darvin	Wpg	1,028
	SPENCER, Diontae	Ott	1,007
2019	BANKS, Brandon	Ham	1,550
	BURNHAM, Bryan	BC	1,492
	BEGELTON, Reggie	Cgy	1,444
	EVANS, Shaquelle	Ssk	1,334
	ADDISON, Bralon	Ham	1,236
	ELLINGSON, Greg	Edm	1,170
	LEWIS, Eugene	Mtl	1,133
	COLLINS JR, Ricky	Edm	1,103
	ROGERS, Eric	Cgy	1,080
	RHYMES, Dominique	Ott	1,056
	WALKER, Derel	Tor	1,040
	GREEN, S.J.	Tor	1,039
	EDWARDS, Armanti	Tor	1,014

Year	2021-2023 (22)	Tm	Yds
2021	LAWLER, Kenny	Wpg	1,014
2022	SCHOEN, Dalton	Wpg	1,441
	RHYMES, Dominique	BC	1,401
	LEWIS, Eugene	Mtl	1,303
	WHITE, Tim	Ham	1,265
	ACKLIN, Jaelon	Ott	1,169
	GITTENS JR., K	Tor	1,101
	HATCHER, Keon	BC	1,043
	HENRY, Malik	Cgy	1,023
	WHITEHEAD, Lucky	BC	1,011
	DUNBAR, Steven	Ham	1,000
2023	WHITE, Tim	Ham	1,269
	HATCHER, Keon	BC	1,226
	SCHOEN, Dalton	Wpg	1,222
	HOLLINS, Alexander	BC	1,173
	MACK, Austin	Mtl	1,154
	BEGELTON, Reggie	Cgy	1,119
	BANE JR., Shawn	Ssk	1,104
	EMILUS, Samuel	Ssk	1,097
	DANIELS, DaVaris	Tor	1,009
	HARDY, Justin	Ott	1,009
	DEMSKI, Nic	Wpg	1,006

Year	100+ Receptions	Tm	Rec
1981	GOODLOW, Eugene	Wpg	100
1982	WALTERS, Joey	Ssk	102
1983	GREER, Terry	Tor	113
1983	KELLY, Brian	Edm	104
1985	ELLIS, Craig	Ssk	102
1986	MURPHY, James	Wpg	116
1990	ELLIS, Craig	Edm	106
1991	PITTS, Allen	Cgy	118
1991	ALEXANDER, Ray	BC	104
1992	PITTS, Allen	Cgy	103
1993	SAPUNJIS, Dave	Cgy	103
1993	SAPUNJIS, Dave	Cgy	103
1994	PITTS, Allen	Cgy	126
1994	FLUTIE, Darren	BC	111
1994	WILCOX, Gerald	Wpg	111
1995	NARCISSE, Don	Ssk	123
1995	SAPUNJIS, Dave	Cgy	111
1995	PITTS, Allen	Cgy	100
1996	CLEMONS, Michael	Tor	116
1997	CLEMONS, Michael	Tor	122
1998	MITCHELL, Derrell	Tor	160
2000	MARSH, Curtis	Ssk	102
2002	STEGALL, Milt	Wpg	106
2003	CAHOON, Ben	Mtl	112
2003	VAUGHN, Terry	Edm	106
2004	SIMON, Geroy	BC	103
2006	SIMON, Geroy	BC	105
2008	CAHOON, Ben	Mtl	107
2008	PETERSON, Kamau	Edm	101
2011	RICHARDSON, Jamel	Mtl	112
2012	LEWIS, Nik	Cgy	100
2014	BOWMAN, Adarius	Edm	112
2016	BOWMAN, Adarius	Edm	120
2016	WALKER, Derel	Edm	109
2016	ARCENEAUX, E	BC	105
2016	LEWIS, Nik	Mtl	102
2016	FANTUZ, Andy	Ham	101
2017	HARRIS, Andrew *	Wpg	105
2017	GREEN, S.J.	Tor	104
2017	TASKER, Luke	Ham	104
2017	ZYLSTRA, Brandon	Edm	100
2017	ARCENEAUX, E	BC	100
2018	SINOPOLI, Brad **	Ott	116
2019	BANKS, Brandon	Ham	112
2019	BEGELTON, Reggie	Cgy	102
2019	BURNHAM, Bryan	BC	100

1000-Yard Receivers:	
No of times	511
No of individuals	206
Most in one year, All teams (in 2005)	19
Most in one year, one team (Mtl 2004 & 2005, Ott 2015 & 2016)	4
Most 1000-Yard Seasons:	
VAUGHN, Terry	11
STEGALL, Milt	10
LEWIS, Nik	10
PITTS, Allen	9
CAHOON, Ben	9
SIMON, Geroy	9
FLUTIE, Darren	9

PLAYOFF CHAMPIONS 1936 TO 2023

	IRFU:		WIFU:	
YEAR	S/F Winner	Div. Champ	S/F Winner	Div. Champ
1936	Ottawa	Ottawa	Regina	Regina
1937	None	Toronto *	None	Winnipeg
1938	None	Toronto *	Winnipeg	Winnipeg
1939	None	Ottawa	Calgary B	Winnipeg *
1940	None	Ottawa *	None	Winnipeg
1941x	None	*Ottawa*	None	Winnipeg *
1945	None	Toronto *	Calgary	Winnipeg
1946	None	Toronto *	None	Winnipeg
1947	None	Toronto *	None	Winnipeg
1948	None	Ottawa	None	Calgary *
1949	None	Montréal *	None	Calgary
1950	None	Toronto *	Edmonton	Winnipeg
1951	Hamilton	Ottawa *	Edmonton	Saskatchewan
1952	None	Toronto *	Edmonton	Edmonton
1953	None	Hamilton *	Winnipeg	Winnipeg
1954	None	Montréal	Winnipeg	Edmonton *
1955	Toronto	Montréal	Winnipeg	Edmonton *
1956	Hamilton	Montréal	Saskatchewan	Edmonton *
1957	Montréal	Hamilton *	Winnipeg	Winnipeg

Canadian Football League formed January 1958 (See Note 1)

	EAST CONF/DIV:		WEST CONF/DIV:	
YEAR	S/F Winner	Div. Champ	S/F Winner	Div. Champ
1958	Ottawa	Hamilton	Edmonton	Winnipeg *
1959	Ottawa	Hamilton	Edmonton	Winnipeg *
1960	Ottawa	Ottawa *	Edmonton	Edmonton
1961	Toronto	Hamilton	Calgary	Winnipeg *
1962	Montréal	Hamilton	Calgary	Winnipeg *
1963	Ottawa	Hamilton *	Saskatchewan	BC
1964	Ottawa	Hamilton	Calgary	BC *
1965	Ottawa	Hamilton *	Winnipeg	Winnipeg
1966	Hamilton	Ottawa	Winnipeg	Saskatchewan *
1967	Ottawa	Hamilton *	Saskatchewan	Saskatchewan
1968	Toronto	Ottawa *	Calgary	Calgary
1969	Toronto	Ottawa *	Calgary	Saskatchewan
1970	Montréal	Montréal *	Calgary	Calgary
1971	Hamilton	Toronto	Saskatchewan	Calgary *
1972	Ottawa	Hamilton *	Saskatchewan	Saskatchewan
1973	Montréal	Ottawa *	Saskatchewan	Edmonton
1974	Ottawa	Montréal *	Saskatchewan	Edmonton
1975	Montréal	Montréal	Saskatchewan	Edmonton *
1976	Hamilton	Ottawa *	Edmonton	Saskatchewan
1977	Ottawa	Montréal *	BC	Edmonton
1978	Montréal	Montréal	Calgary	Edmonton *
1979	Ottawa	Montréal	Calgary	Edmonton *
1980	Montréal	Hamilton	Winnipeg	Edmonton *
1981	Ottawa	Ottawa	BC	Edmonton *
1982	Ottawa	Toronto	Winnipeg	Edmonton *
1983	Hamilton	Toronto *	Winnipeg	BC
1984	Hamilton	Hamilton	Winnipeg	Winnipeg *
1985	Montréal	Hamilton	Winnipeg	BC *
1986	None	Hamilton *	BC & Edmonton	Edmonton
1987	Toronto	Toronto	Edmonton	Edmonton *
1988	Winnipeg	Winnipeg *	BC	BC
1989	Winnipeg	Hamilton	Saskatchewan	Saskatchewan *
1990	Toronto	Winnipeg *	Edmonton	Edmonton
1991	Winnipeg	Toronto *	Calgary	Calgary
1992	Hamilton	Winnipeg	Edmonton	Calgary *
1993	Hamilton	Winnipeg	Edm, Calgary	Edmonton *
1994	Balt, Winnipeg	Baltimore	BC, Calgary	BC *
North & South Divisional Alignment for 1995 only:				
1995 *[1]	Balt, San Ant	Baltimore *	Calgary, Edmonton	Calgary
1996	Montréal	Toronto *	Edmonton	Edmonton
1997	Montréal	Toronto *	Saskatchewan	Saskatchewan
1998	Montréal	Hamilton	Edmonton	Calgary *
1999	Hamilton	Hamilton *	Calgary	Calgary
2000	Winnipeg	Montréal *	BC	BC *
2001	Hamilton	Winnipeg	Calgary	Calgary *
2002	Toronto	Montréal *	Winnipeg	Edmonton
2003	Toronto	Montréal	Saskatchewan	Edmonton *

	EAST DIVISION:		WEST DIVISION:	
YEAR	S/F Winner	Div. Champ	S/F Winner	Div. Champ
2004	Toronto	Toronto *	Saskatchewan	BC
2005	Montréal	Montréal	Edmonton	Edmonton *
2006	Toronto	Montréal	Saskatchewan	BC *
2007	Winnipeg	Winnipeg	Saskatchewan	Saskatchewan *
2008	Edmonton	Montréal	BC	Calgary *
2009	BC-x	Montréal *	Calgary	Saskatchewan
2010	Toronto	Montréal *	Saskatchewan	Saskatchewan
2011	Hamilton	Winnipeg	Edmonton	BC *
2012	Toronto	Toronto *	Calgary	Calgary
2013	Hamilton	Hamilton	Saskatchewan	Saskatchewan *
2014	Montréal	Hamilton	Edmonton	Calgary *
2015	Hamilton	Ottawa	Calgary	Edmonton *
2016	Edmonton-x	Ottawa *	BC	Calgary
2017	Saskatchewan-x	Toronto *	Edmonton	Calgary
2018	Hamilton	Ottawa	Edmonton	Calgary *
2019	Edmonton-x	Hamilton	Winnipeg	Winnipeg *
2021	Hamilton	Hamilton	Saskatchewan	Winnipeg *
2022	Montréal	Toronto *	BC	Winnipeg
2023	Montréal *	Toronto	BC	Winnipeg

DIVISION PLAYOFF CHAMPIONSHIPS: 1936-41, 1945-2023

CFL FRANCHISE	Last	Wins	East Titles	West Titles
Winnipeg Blue Bombers	2023	**28**	7	21
Edmonton Eskimos	2015	**23**	0	23
Hamilton Tigers Cats	2021	**22**	22	0
Montréal Alouettes	2023	**19**	19	0
Toronto Argonauts	2022	**18**	18	0
Calgary Stampeders	2018	**17**	0	17
Ottawa Rough Riders-REDBLACKS	2018	**16**	16	0
Regina-Saskatchewan	2013	**13**	0	13
BC Lions	2011	**10**	0	10
Baltimore CFL/Stallions	1995	**2**	2	0

* Indicates the Grey Cup winner in that season; "x" refers to cross-over team

PLAYOFF OVERTIME HISTORY

DATE	Home		Away		DATE	Home		Away	
Nov 23/57	EDM	2	WPG	17	Nov 13/11	MTL	44	HAM	52
Nov 20/68	CGY	25	SSK	12	Nov 10/13	HAM	19	MTL	16
Nov 11/73	TOR	10	MTL	32	**Plus:**				
Nov 11/84	TOR	13	HAM	14	Nov 25/61	HAM	48	TOR	2
Nov 14/04	BC	27	SSK	25	**1961 EFC FINAL - GAME #2:**				
Nov 15/09	HAM	27	BC	34	Toronto won Gm #1 25-7; Hamilton won Gm #2				
Nov 14/10	SSK	41	BC	38	20-2 and tied total points 27-27; OT Ham 28-0				

HISTORICAL NOTES:

1. Canadian Football governing bodies were the CRU (Canadian Rugby Union) until 1955, and the CFC (Canadian Football Council) across 1956-57. The CFC was renamed the Canadian Football League in January 1958.
2. The present-day CFL East Division was formed from the long-standing IRFU founded in 1907. It was renamed the Eastern Conference in 1960 and the East Division in 1981. The CFL West Division was formed as the WIFU in 1936, renamed the Western Conference in 1961, and the West Division in 1981.
3. Division Semi-Finals have been held in the one-game format across the CFL since 1965. The two-game format was used in the East only in 1951 and in the West from 1952 to 1964.
4. In the East, Division Finals were staged as a 2-game total point series in most seasons from 1936 to 1972. The East adopted the one-game final format in 1973 with the exception of 1986 when there was a two-game Final only.
4. In the West, Division Finals were staged as a two-game total point series in most years from 1936 to 1949 (1947 required a third game to break a tie). From 1950 to 1971, West Division Finals were staged as best-of-three series The one-game final format began in 1972 in the West.
5. ORFU champions played the IRFU from 1945-52 and in the WIFU final in 1953-54.
6. Regina did not play in the 1936 Grey Cup due to a rules dispute.
7. Winnipeg did not play in the 1940 Grey Cup due to a rules dispute.
8. Division results shown for 1941 are from the ECRFU (not part of CFL history).
9. In 1945, the WIFU did not conduct a regular season.
10. The 2020 season was cancelled due to the Covid-19 Pandemic.

ALL-TIME CFL PLAYOFF RECORDS: 1936 TO 2023

A/T PLAYOFF RECORD	YEARS PLAYED	Yrs	PL	Non	G	W	L	T	Pct	PF	PA	Diff	PF	PA
WINNIPEG Blue Bombers	1936-41, 1945-2023	84	62	22	121	67	52	2	**.562**	2,235	1,956	+279	18.5	16.2
EDMONTON Eskimos/Elks	1938-39, 1949-2023	76	59	17	107	60	47	0	**.561**	2,399	2,116	+283	22.4	19.8
TORONTO Argonauts	1936-40, 1945-2023	83	49	34	85	45	39	1	**.535**	1,682	1,600	+82	19.8	18.8
MONTRÉAL Alouettes-Concordes	1946-86, 1996-2023	68	52	16	76	40	36	0	**.526**	1,724	1,697	+27	22.7	22.3
OTTAWA Football Clubs	1936-96, 2002-05, 2014-23	70	47	23	85	44	41	0	**.518**	1,510	1,434	+76	17.8	16.9
CALGARY Stampeders	1945-2023	78	55	23	100	48	50	2	**.490**	2,053	1,973	+80	20.5	19.7
HAMILTON Tiger-Cats	1950-2023	73	58	15	96	46	49	1	**.484**	2,060	1,956	+104	21.5	20.4
REGINA-SASKATCHEWAN Roughriders	1936-41, 1945-2023	84	52	32	99	44	53	2	**.455**	1,705	2,066	-361	17.2	20.9
BC Lions	1954-2023	69	42	27	58	23	35	0	**.397**	1,317	1,591	-274	22.7	27.4
WIFU: CALGARY Bronks	1936-1940	5	5	0	10	3	7	0	**.300**	70	129	-59	7.0	12.9
IRFU: HAMILTON Tigers	1936-1947	5	1	4	1	0	1	0	**.000**	2	3	-1	2.0	3.0
ORFU: Balmy B, Ott, Sarnia, K-W, Ham T	1936-1954; (Ham T '48->)	---	13	13	13	0	13	0	**.000**	85	357	-272	6.5	27.5
US: Baltimore, San Antonio, Birmingham	1993-1995	3	2	2	7	5	2	0	**.714**	177	141	36	25.3	20.1
TOTAL: 1936 TO 1941, 1945-2023					**429**	**425**	**425**	**4**	**.500**	**17,019**	**17,019**		**39.7**	**39.7**

HISTORY & SCORING

Most Years, Playoffs - 1936 to 2023

62	Winnipeg	58	Hamilton TC	52	Saskatchewan
59	Edmonton	55	Calgary	52	Montréal

Most Consecutive Years, Playoff Participation

34	Edmonton	1972-2005	14	Ottawa	1956-1969
20	BC	1997-2016	13	Winnipeg	1950-1962
19	Montréal	1996-2014	13	Hamilton	1961-1972
18	Calgary	2005-2023*	13	Ottawa	1971-1983
17	Winnipeg	1980-1996	13	Calgary	1989-2001
15	Saskatchewan	1962-1976			

Most Consecutive Years, Out of the Playoffs

11	Saskatchewan	1977-1987	7	Ottawa	1995-96, 2002-05, 14
7	Hamilton Tigers	1937-40, 45-	6	Calgary	1972-1977

Longest Playoff Winning Streak, Overall

6	Toronto	Nov 24/45 to Nov 22/47
6	Montréal	Nov 17/54 to Nov 13/57
6	Edmonton	Nov 20/77 to Nov 21/82
6	Edmonton	Nov 15/92 to Nov 5/95
5	Ottawa	Nov 18/39 to Nov 23/40
5	Montréal	Nov 17/77 to Nov 13/80
5	Winnipeg (Active)	Nov 10/19 to Nov 11/23

Longest Playoff Winning Streak, Home

12	Edmonton	Nov 18/73 to Nov 15/87
11	Montréal	Nov 15/70 to Nov 8/98

Longest Playoff Winning Streak, Road

5	Winnipeg	Oct 24/36 to Nov 2/40
5	Winnipeg	Nov 23/57 to Nov 18/61
4	Calgary	Nov 8/70 to Nov 17/71

Longest Unbeaten Streak, Overall

6	Toronto	Nov 24/45 to Nov 22/47
6	Montreal	Nov 17/54 to Nov 13/57
6	Edmonton	Nov 20/77 to Nov 21/82
5	Winnipeg (2x)	Nov 11/53 to Nov 1/54, 2019-23
5	Montréal	Nov 19/77 to Nov 8/80

Longest Playoff Losing Streak, Overall

8	Winnipeg	Nov 13/66 to Nov 12/78
8	Ottawa	Nov 21/82 to Nov 13/94
7	Saskatchewan	Nov 12/56 to Nov 9/63
7	Calgary	Nov 18/79 to Nov 18/90
6	Montreal	Nov 17/62 to Nov 6/66

Most Points Scored, Playoff Game

68	Edmonton vs Winnipeg	Nov 10/96
59	Winnipeg vs Hamilton	Nov 22/92
56	Montreal vs BC	Nov 22/09
55	Winnipeg vs Edmonton	Nov 4/84
52	San Antonio vs Birmingham	Nov 5/95
52	Hamilton at Montreal	Nov 13/11
51	Edmonton vs Saskatchewan	Nov 17/56
51	Calgary vs Saskatchewan	Nov 9/64
51	Edmonton vs Calgary	Nov 14/93
50	Hamilton vs Montreal	Nov 17/85
50	Montreal vs BC	Nov 16/14

SCORING

Most Points Scored, Playoff Game (Both teams)

96	Montreal 44 vs Hamilton 52 (OT)	Nov 13/11
89	Montreal 48 vs Hamilton 41	Nov 17/56

Largest Margin of Victory, Playoff Game

+61	Edmonton vs Winnipeg (68-7)		Nov 10/96
+48	Winnipeg vs Hamilton (59-11)		Nov 22/92
+46	Hamilton vs Toronto (48-2)		Nov 25/61
+45	Hamilton at Ottawa (45-0)	(Road rec)	Nov 16/63
+45	Calgary vs Saskatchewan (51-6)		Nov 9/64
+44	Edmonton vs Saskatchewan (51-7)		Nov 17/56
+43	Ottawa vs Montreal (43-0)		Nov 7/59
+43	San Antonio vs Birmingham (52-9)		Nov 5/95

Most Points Scored, One Quarter/Half, Playoff Game

By Quarter:

	31	Toronto vs Edmonton (2nd)	Nov 11/12
	29	Calgary vs BC (3rd)	Nov 10/79
	28	Calgary vs BC (3rd)	Nov 10/91
Q1:	22	3x: Latest Toronto vs Winnipeg	Nov 17/91
Q2:	31	Toronto vs Edmonton	Nov 11/12
Q3:	29	Calgary vs BC	Nov 10/79
Q4:	26	Saskatchewan vs Calgary	Nov 7/64

By Half:

42	Montreal vs BC (1st)	Nov 2/97
38	San Antonio vs Birmingham (1st)	Nov 5/95
37	Edmonton vs Winnipeg (2nd)	Nov 10/96

Largest Leads, Playoff Game

			Led by	
Q1	+21	Edmonton vs Saskatchewan	22-1	Nov 7/56
	+21	Winnipeg vs Calgary	21-0	Nov 9/80
	+19	5x: last Montreal vs BC	21-2	Nov 2/97
Q2	+35	Hamilton at Ottawa	35-0	Nov 16/63
	+32	San Antonio vs Birmingham	38-6	Nov 5/95
	+32	Calgary vs BC	32-0	Nov 20/16
Q3	+45	Edmonton vs Winnipeg	46-1	Nov 10/96
	+44	Ottawa vs BC	44-0	Nov 11/18
	+41	Hamilton at Ottawa	41-0	Nov 16/63

Largest Comebacks to Win, Playoff

From		Final	
-26	Saskatchewan vs Calgary (down 9-35 G#1)	48-47	Nov 9/63
-20	Ottawa at Toronto (down 0-20)	21-20	Nov 20/60
-19	Edmonton vs Calgary (down 12-31)	42-38	Oct 25/52
-19	BC vs Winnipeg (down 6-25)	32-31	Nov 13/16
-18	Calgary at Edmonton (down 8-26)	38-36	Nov 17/91
-17	Saskatchewan at Winnipeg (down 7-24)	27-24	Nov 19/72
-17	Ottawa at Hamilton (down 0-17)	30-20	Nov 14/82

Note: 1952 (-19) & 1963 (-26) comebacks in 2nd game of Total Pt Series

Largest Comebacks to Win, Playoff

	After:		Trailed		Final
-14	**Q1**	5x: Last Calgary vs Edm	To Q1: 0-14	Nov 19/17	32-28
-16	**Q2**	Calgary vs BC	To Q2: 15-31	Nov 10/91	43-41
-16	**Q3**	Saskatchewan vs Calgary	To Q3: 8-24	Nov 7/64	34-25
-15		Calgary at Edmonton	To Q3: 18-33	Nov 17/91	38-36

Largest Shutout, Playoff Game

45-0	Hamilton T/C at Ottawa	Nov 16/63
43-0	Ottawa vs Montreal	Nov 7/59

ALL-TIME CFL PLAYOFF RECORDS: 1936 TO 2023

SCORING & OFFENCE

Most Touchdowns, Playoff Game

		Off	Ret	
9	Edmonton vs Winnipeg	7	2	Nov 10/96
7	Montreal vs BC	6	1	Nov 16/14
7	Montreal vs BC	5	2	Nov 22/09
7	San Antonio vs Birmingham	7	0	Nov 5/95
7	Hamilton vs Montreal	7	0	Nov 17/85
7	Winnipeg vs Edmonton	7	0	Nov 4/84
7	Edmonton vs Saskatchewan	7	0	Nov 17/56
7	Montreal vs BC	7	0	Nov 17/56
7	Winnipeg vs Saskatchewan	7	0	Oct 28/53
7	Ottawa vs Sarnia	7	0	Nov 21/51
7	Toronto vs Balmy Beach	7	0	Nov 18/50

Most Touchdowns by Offence, Playoff Game (Rushing + Passing)

7	9x: Latest - Edmonton vs Winnipeg	2 Rs, 5 Ps	Nov 10/96

Most Touchdowns Rushing, Playoff Game

7	Winnipeg vs Saskatchewan	Oct 28/53
5	Toronto vs Balmy Beach	Nov 18/50
5	Hamilton vs Ottawa	Nov 7/56
5	Ottawa at Hamilton	Nov 24/63
5	Winnipeg vs Hamilton	Nov 22/92

Most Touchdowns Passing, Playoff Game

6	Ottawa vs Hamilton (R.Jackson 4, Others 2)	Nov 19/66
6	Ottawa vs Hamilton (T.Harris 6)	Nov 18/18

Most Return Touchdowns, Playoff Game

By Punt Return:

2	Montreal vs Edmonton	Nov 15/08
2	Hamilton vs Montreal	Nov 23/14

By Kickoff Return:

1	14 times (most recent: 2023 - Montreal at Toronto)	Nov 11/23

By Interception Return:

2	Ottawa at Montreal	Nov 11/48
2	Calgary vs Hamilton	Nov 4/95
2	Edmonton vs Winnipeg	Nov 10/96
2	Montréal at Toronto	Nov 11/23

By Fumble Return:

3	Winnipeg vs Calgary Bronks	Nov 9/40
2	6x: Latest Montreal vs BC	Nov 2/97

Total Return TDs: (Kick & Defensive)

3	Regina at Winnipeg	1 Int, 2 Fum	Oct 31/36
3	Winnipeg vs Calgary Bronks	3 Fum	Nov 9/40
3	Ottawa at Montreal	2 Int, 1 Fum	Nov 11/48
3	Montréal at Toronto	2 Int, 1 K/O	Nov 11/23

Most 1-Point Converts, Playoff Game

9	Edmonton vs Winnipeg	Nov 10/96
7	8x: Latest Montreal vs BC	Nov 16/14

Most 2-Point Converts, Playoff Game

2	7x: Latest Winnipeg vs Edmonton	Nov 12/17

Most Defensive 2-Point Converts, Playoff Game

			Type
1	Calgary vs Saskatchewan (A.Jordan, 115 yd INT)	Nov 2/97	INT
1	Calgary vs Saskatchewan (F.Bennett, 96 yd Blk C-1)	Nov 11/12	Blk k
1	BC at Winnipeg (T.Williams, 116 yd kick return)	Nov 13/22	C1 ret

Most Field Goals, Playoff Game

7	Baltimore vs San Antonio	Nov 12/95

Most Singles, Playoff Game

6	Winnipeg vs Edmonton	Nov 13/50
6	Winnipeg vs Edmonton	Nov 22/58
6	Hamilton at Ottawa	Nov 13/83

Most Safety Touches, Playoff Game

2	Winnipeg vs Saskatchewan	Nov 16/66
2	Ottawa vs Montreal	Nov 11/72
2	Saskatchewan at Toronto	Nov 10/02

Most First Downs, Playoff Game

37	Hamilton vs Toronto	Nov 25/61
35	Hamilton at Toronto	Nov 23/86
34	Edmonton vs Calgary	Nov 5/60
34	Calgary vs Saskatchewan	Nov 9/63
33	Hamilton vs Ottawa	Nov 7/56
33	Edmonton at Saskatchewan	Nov 8/58

OFFENCE, RUSHING & PASSING

Most Yards Net Offence, Playoff Gm

		Rush	Pass	
746	Hamilton at Montreal	206	540	Nov 17/56
657	Montreal vs Hamilton	390	277	Nov 19/49
648	Hamilton vs Toronto	244	448	Nov 25/61
607	Saskatchewan at Winnipeg	202	405	Nov 3/56
589	Montreal vs Hamilton	194	427	Nov 20/54
588	Edmonton at Calgary	159	441	Nov 18/90
582	Montreal at Hamilton	266	334	Nov 10/56
578	Montreal vs Hamilton	92	513	Nov 13/11
571	Hamilton at Ottawa	247	324	Nov 16/63

Highest Time of Possession, Playoff Game

40:42	Saskatchewan at Calgary	Nov 17/13
39:51	Hamilton at Toronto	Nov 17/13
39:00	Winnipeg vs Hamilton	Nov 20/11

Most Rushing Yards, Playoff Game

412	Edmonton vs Winnipeg	Nov 3/51
411	Hamilton vs Montreal	Nov 23/57
391	Montréal at Ottawa	Nov 13/57
390	Montreal vs Hamilton	Nov 19/49
352	Montreal vs BC	Nov 2/97
340	Ottawa vs Toronto	Nov 12/60
334	Ottawa at Montreal	Nov 12/58

Most Rushing Attempts, Playoff Game

63	Montreal at Toronto	Nov 11/73
62	Winnipeg vs Edmonton	Nov 22/58
58	Edmonton at Winnipeg	Nov 11/55

Most Passing Yards, Playoff Game

540	Hamilton at Montreal	24/45	Nov 17/56
513	Montreal vs Hamilton	30/42	Nov 13/11
492	Saskatchewan vs Calgary	26/49	Nov 11/63
468	Saskatchewan at Edmonton	32/47	Nov 15/92
467	Calgary vs BC	22/29	Nov 10/79
467	Winnipeg vs Edmonton	28/36	Nov 13/83
461	Toronto vs Ottawa	21/34	Nov 21/82
457	Ottawa vs Saskatchewan	37/60	Nov 12/17
454	Toronto at Hamilton	19/31	Nov 12/55
448	Hamilton vs Toronto	26/43	Nov 25/61
448	Calgary vs Edmonton	32/46	Nov 15/98
441	Edmonton at Calgary	22/37	Nov 18/90
437	Hamilton vs BC	31/52	Nov 15/09
436	BC at Calgary	29/46	Nov 20/94

Most Pass Attempts, Playoff Game

60	Ottawa vs Saskatchewan	37/60	Nov 12/17
52	Edmonton vs Calgary	31/52	Nov 18/01
52	Hamilton vs BC	31/52	Nov 15/09
51	Winnipeg at Baltimore	29/51	Nov 4/95
50	Toronto vs Ottawa	22/50	Nov 20/60
50	Toronto vs Hamilton	28/50	Nov 11/84

Most Pass Completions, Playoff Game

38	Toronto vs Montreal	38/49	Nov 8/98
37	Ottawa vs Saskatchewan	37/60	Nov 12/17
36	Winnipeg vs Edmonton	36/49	Nov 12/17
36	Edmonton at Montreal	36/39	Nov 10/19
35	Hamilton vs Toronto	35/47	Nov 23/86
34	Edmonton vs Saskatchewan	34/49	Nov 7/04
34	BC vs Calgary	34/47	Nov 18/12

Highest Completion Pct., Playoff Game (Min. 20 atts, since 1952)

92.3	Edmonton at Montreal	(36/39)	Nov 10/19
90.9	Hamilton at Toronto	(20/22)	Dec 5/21
90.6	Ottawa vs Hamilton	(29/32)	Nov 18/18

Most Touchdown Passes, Playoff Game

6	Ottawa vs Hamilton	Nov 18/18
6	Ottawa vs Hamilton	Nov 19/66

Most Interceptions Thrown, Playoff Game

8	Saskatchewan at Winnipeg	Oct 28/53
8	Hamilton vs Ottawa	Nov 19/66
6	Ottawa at Hamilton	Nov 22/58
6	Montreal at Ottawa	Nov 7/64
6	Calgary vs BC	Nov 19/00

TURNOVERS & PENALTIES

Most Turnovers, Playoff Game

12	Edmonton vs Calgary	Nov 18/01
11	Hamilton at Montreal	Nov 17/56
10	Hamilton at Ottawa	Nov 19/66
10	Saskatchewan at Calgary	Nov 20/68

Highest Turnover Ratio, Playf Gm		Tm	Opp	
+11	Edmonton vs Calgary	1	12	Nov 18/01
+10	Hamilton at Ottawa	0	10	Nov 19/66
+8	Calgary vs Winnipeg	1	9	Nov 12/78

Most Fumbles, Playoff Game

9	Ottawa at Hamilton	Nov 7/56
8	Toronto at Hamilton	Nov 14/99

Most Fumbles Lost, Playoff Game

6	Edmonton at Winnipeg	Nov 13/50
5	6x - latest: Edmonton vs Calgary	Nov 18/01

Most Penalties, Playoff Game

19	Winnipeg vs Saskatchewan	Nov 2/03
17	BC vs Winnipeg	Nov 15/86
16	Montreal at Hamilton	Nov 13/76
16	Edmonton vs BC	Nov 20/77
16	Ottawa vs Montreal	Nov 18/73
16	Saskatchewan vs Winnipeg	Nov 8/75
16	Montreal vs Hamilton	Nov 21/99

Most Penalty Yards, Playoff Game

180	Hamilton at Toronto	Nov 5/04
168	Montreal vs Hamilton	Nov 21/99
154	Ottawa vs Montreal	Nov 18/73
153	BC at Calgary	Nov 15/15
142	Birmingham at San Antonio	Nov 5/95

Most Penalty Yards Combined, Playoff Game

265	Montreal 168 vs Hamilton 97	Nov 21/99
253	Toronto 73 vs Hamilton 180	Nov 5/04

SPECIAL TEAMS

Most Punts, Playoff Game (1950-Present)

22	Hamilton at Toronto	Nov 11/84
19	Hamilton vs Montreal	Nov 4/84

Most Punting Yards, Playoff Game (1950-Present)

1,054	Hamilton at Toronto	Nov 11/84
942	Hamilton vs Montreal	Nov 4/84

Highest Punting Avg., Playoff Game

55.2	Calgary vs BC	Nov 15/15
54.0	BC vs Winnipeg	Nov 11/84
53.1	Edmonton vs Winnipeg	Nov 7/53
52.2	Saskatchewan vs Winnipeg	Nov 17/19

Most Field Goal Attempts, Playoff Game

9	Baltimore vs San Antonio	Nov 12/95
8	Saskatchewan vs Calgary	Nov 11/07
8	Calgary at Saskatchewan	Nov 28/21

Most Field Goals Made, Playoff Game

7	Baltimore vs San Antonio	Nov 12/95
6	8x: Latest Toronto vs Hamilton	Dec 5/21

Most Field Goals Missed, Playoff Game

5	Calgary at BC	(2/7)	Nov 18/64
5	Hamilton vs Ottawa	(0/5)	Nov 21/64

Most 1-Point Convert Attempts, Playoff Game

9	Edmonton vs Winnipeg	Nov 10/96
7	8x: Latest Montreal vs BC	Nov 16/14

Most 1-Point Converts Made, Playoff Game

9	Edmonton vs Winnipeg	Nov 10/96
7	8x: Latest Montreal vs BC	Nov 16/14

Most Kickoffs, Playoff Game

10	Montreal vs BC	Nov 22/09
9	6x - Latest: Edmonton vs Winnipeg	Nov 10/96

SPECIAL TEAMS

Most Kickoff Yards, Playoff Game

638	Montreal vs BC	Nov 22/09
555	Winnipeg vs Saskatchewan	Oct 28/53

Most Punt Returns, Playoff Game

18	Toronto vs Hamilton	Nov 11/84
15	8x - latest: Hamilton vs Winnipeg	Nov 19/89

Most Punt Return Yards, Playoff Game

227	Montreal vs Edmonton	Nov 15/08
226	Hamilton vs Montreal	Nov 23/14
165	3x: last Edmonton vs Winnipeg	Nov 10/96

Most Kickoff Returns, Playoff Game

9	Montreal at Hamilton	Nov 18/53
9	BC at Edmonton	Nov 20/77
9	Edmonton at Winnipeg	Nov 4/84
9	BC at Montreal	Nov 22/09

Most Kickoff Return Yards, Playoff Game

317	Calgary vs BC	Nov 15/08
259	Toronto vs Montreal	Nov 20/05
237	Hamilton vs Montreal	Nov 9/75
231	Sarnia at Ottawa	Nov 21/51

Most Missed FG Return Yards, Playoff Game

112	Winnipeg vs BC	Nov 10/02
81	Toronto vs BC	Nov 2/03

DEFENCE

Fewest Yards Net Offence Allowed, Playoff Game

32	Calgary vs Saskatchewan	Nov 10/62
32	Ottawa vs Toronto	Nov 22/69
59	Montreal vs Ottawa	Nov 17/79
61	Toronto at Hamilton	Nov 11/50
75	Edmonton vs Winnipeg	Nov 10/96

Fewest Yards Rushing Allowed, Playoff Game

1	Ottawa vs Toronto	Nov 23/68
3	Montreal vs Edmonton	Nov 15/08

Fewest Yards Passing Allowed, Playoff Game

0	Ottawa vs Montreal	Nov 10/62
6	Hamilton at Ottawa	Nov 14/64

Most Interceptions Made, Playoff Game

8	Winnipeg vs Saskatchewan	Oct 28/53
8	Ottawa vs Hamilton	Nov 19/66
6	Ottawa at Hamilton	Nov 22/58
6	Montreal at Ottawa	Nov 7/64
6	Calgary vs BC	Nov 19/00

Most Interception Yards, Playoff Game

151	Calgary vs Hamilton	Nov 4/95
148	Edmonton vs Winnipeg	Nov 10/96
144	Edmonton vs Saskatchewan	Nov 16/75
133	Saskatchewan at Calgary	Nov 12/89

Most Def. Fumble Recoveries Made, Playoff Game

6	Winnipeg vs Edmonton	Nov 13/50

Most Def. Fumble Return Yards, Playoff Game

103	Montreal vs BC	Nov 16/14
102	Hamilton at Montreal	Nov 11/78

Most QB Sacks Made, Playoff Game (Since 1978)

9	Hamilton vs Montreal	Nov 17/85
9	Winnipeg vs Hamilton	Nov 22/92

Most Pass Knockdowns, Playoff Game (Since 1997)

10	Calgary vs Edmonton	Nov 23/14
9	Winnipeg at Toronto	Nov 18/07
8	Montréal at Toronto	Nov 11/23

PLAYOFF GAMES PLAYED - 1936 TO 2023:

PLAYER	TEAMS	YEARS	GP	PLAYER	TEAMS	YEARS	GP	PLAYER	TEAMS	YEARS	GP
KWONG, Norm	Cgy, Edm	1948-1960	41	ROBINSON, Larry	Cgy, Edm	1961-1971	34	ATCHISON, Ron	Ssk	1952-1968	31
TULLY, Ted	Edm, BC	1950-1962	41	BENDIAK, Steve	Edm, BC	1952-1960	33	ROWLAND, Gord	Wpg	1952-1962	29
MILES, Rollie	Edm	1951-1960	37	SAVOIE, Roger	Edm	1951-1965	33	JACKSON, Russ	Ott	1958-1969	29
TINSLEY, Buddy	Wpg	1950-1960	36	REED, George	Wpg	1963-1975	32	STEWART, Ron	Ott	1958-1969	29
LANCASTER, Ron	Ott, Ssk	1960-1976	36	PEARCE, Keith	Ott, Ssk	1950-1958	31	CAMERON, Bob	Wpg	1980-2002	29
BARRY, Don	Edm	1951-1961	34	JAMES, Gerry	Edm	1952-1962	31	BRIGHT, Johnny	Cgy, Edm	1952-1961	29

Note: It is worth mention that CFL Playoff formats went away from Best-of-2 or Best-of-3 series in the early 1970s and therefore this record is now largely untouchable. Throughout the 1950s and 1960s clubs could have as many as five playoff games in a year compared to just one or two today.

PLAYOFF PASSING LEADERS - 1950 TO 2023:

				BASE PASSING STATISTICS:							RATINGS & PCT:					GAMES:		QB STARTS:			
Rk	Player	Last	Teams	Att	Com	Pct	Yds	Int	TD	LG	Effic	TDI	Avg	IC%	TD%	Max	300	GS	W	L	T
1	LANCASTER, Ron	1976	Ott, Ssk	**886**	**453**	51.1	**6,676**	**65**	**42**	85	61.3	0.65	7.5	7.3	4.7	492	4	**35**	**19**	**16**	0
2	ALLEN, Damon	2006	Edm, Ott, Ham, BC, Tor	633	342	54.0	4,891	27	33	75	78.9	1.22	7.7	4.3	5.2	371	4	22	9	13	0
3	HAM, Tracy	1999	Edm, Bal, Mtl	498	280	56.2	3,830	15	24	86	84.5	1.60	7.7	3.0	4.8	441	1	18	10	8	0
4	RAY, Ricky	2018	Edm, Tor	470	303	64.5	3,732	7	13	70	91.9	1.86	7.9	1.5	2.8	399	**5**	14	9	5	0
5	CALVILLO, Anthony	2012	Ham, Mtl	436	270	61.9	3,690	13	20	90	91.8	1.54	8.5	3.0	4.6	**513**	**5**	14	9	5	0
6	CLEMENTS, Tom	1987	Ott, Ham, Wpg	432	266	61.6	3,581	25	24	86	82.3	0.96	8.3	5.8	5.6	445	2	15	6	9	0
7	BURRIS, Henry	2016	Ssk, Cgy, Ham, Ott	425	256	60.2	3,566	15	19	93	87.4	1.27	8.4	3.5	4.5	416	4	13	7	6	0
8	DAY, Eagle	1965	Wpg, Cgy	449	227	50.6	3,132	18	9	73	63.3	0.50	7.0	4.0	2.0	261	0	21	9	12	0
9	JACKSON, Russ	1969	Ott	422	208	49.3	3,082	25	26	65	69.4	1.04	7.3	5.9	6.2	372	2	25	15	10	0
10	GLENN, Kevin	2017	Ssk, Wpg, Ham, Cgy, BC	363	220	60.6	3,057	16	12	78	80.3	0.75	8.4	4.4	3.3	437	3	13	5	8	0
12	ETCHEVERRY, Sam	1960	Mtl	363	195	53.7	2,969	19	17	102	74.7	0.89	8.2	5.2	4.7	427	4	13	6	7	0
13	MCMANUS, Danny	2004	BC, Edm, Ham	409	218	53.3	2,952	13	15	61	75.6	1.15	7.2	3.2	3.7	407	2	11	6	5	0
14	BROCK, Dieter	1884	Wpg, Ham	399	218	54.6	2,790	13	14	65	74.9	1.08	7.0	3.3	3.5	352	3	12	5	7	0
15	KEELING, Jerry	1975	Cgy, Ott, Ham	350	186	53.1	2,772	20	15	94	69.8	0.75	7.9	5.7	4.3	408	3	11	7	4	0
16	FLUTIE, Doug	1997	BC, Cgy, Tor	332	200	60.2	2,704	9	8	58	83.0	0.89	8.1	2.7	2.4	398	4	10	7	3	0
17	DUNIGAN, Matt	1994	Edm, BC, Tor, Wpg	318	175	55.0	2,679	13	16	98	82.8	1.23	8.4	4.1	5.0	287	0	11	9	2	0
18	JACOBS, Jack	1954	Wpg	326	168	51.5	2,563	26	10	63	54.8	0.38	7.9	8.0	3.1	340	1	15	7	7	1
19	HARRIS, Trevor	***a*** 2022	Tor, Ott, Edm, Mtl	282	212	**75.2**	2,543	7	13	56	107.3	1.86	**9.0**	2.5	4.6	457	**6**	7	3	4	0
20	PLOEN, Ken	1966	Wpg	298	143	48.0	2,354	14	12	109	68.8	0.86	7.9	4.7	4.0	296	0	21	15	5	1
21	MITCHELL, Bo Levi	***a*** 2023	Cgy, Ham	259	161	62.2	2,325	8	16	78	99.0	2.00	9.0	3.1	6.2	381	3	9	5	4	0
22	FALONEY, Bernie	1965	Edm, Ham, Mtl	273	130	47.6	2,308	20	18	71	68.4	0.90	8.5	7.3	6.6	448	2	17	12	5	0
23	PARKER, Jackie	1961	Edm	241	129	53.5	2,010	11	14	72	81.8	1.27	8.3	4.6	5.8	250	0	18	12	6	0
24	BARRETT, Danny	1996	Tor, Cgy, BC, Ott	233	119	51.1	1,976	11	9	67	73.2	0.82	8.5	4.7	3.9	420	4	6	2	4	0
25	REILLY, Michael	2019	BC, Edm	212	134	63.2	1,820	1	12	69	107.4	12.00	8.6	**0.5**	5.7	370	4	6	3	3	0
26	DURANT, Darian	2013	Ssk	195	128	65.6	1,741	3	17	75	**116.6**	5.67	**8.9**	1.5	**8.7**	435	2	6	5	1	0
27	AUSTIN, Kent	1996	Ssk, BC, Wpg	230	141	61.3	1,695	10	5	55	73.0	0.50	7.4	4.3	2.2	468	2	8	4	4	0
28	KAPP, Joe	1964	Cgy, BC	197	106	53.8	1,665	8	11	71	83.8	1.38	8.5	4.1	5.6	314	2	8	4	4	0
29	DICKENSON, Dave	2007	Cgy, BC	197	134	68.0	1,657	3	12	90	107.8	4.00	8.4	1.5	6.1	292	0	7	3	4	0
30	HOLLOWAY, C	1987	Ott, Tor, BC	204	121	59.3	1,654	10	8	62	77.9	0.80	8.1	4.9	3.9	388	2	6	3	3	0
31	WILKINSON, Tom	1979	Tor, Edm	222	128	57.7	1,654	19	7	88	56.0	0.37	7.5	8.6	3.2	266	0	10	6	4	0
32	GETTY, Don	1961	Edm	193	103	53.4	1,607	13	12	63	73.9	0.92	8.3	6.7	6.2	220	0	6	3	3	0
33	LISKE, Peter	1974	Cgy, BC	227	125	55.1	1,585	13	10	73	67.9	0.77	7.0	5.7	4.4	339	1	7	4	3	0
34	ARNOLD, Claude	1953	Edm	176	91	51.7	1,535	12	10	88	72.0	0.83	8.7	6.8	5.7	341	2	8	4	4	0
35	LULAY, Travis	2018	BC	199	128	64.3	1,470	5	6	53	86.0	1.20	7.4	2.5	3.0	357	1	4	1	3	0
36	GABLER, Wally	1971	Tor, Ham	197	94	47.7	1,468	13	7	85	57.2	0.54	7.5	6.6	3.6	264	0	8	3	4	1
37	COLLAROS, Zach	***a*** 2023	Tor, Ham, Wpg	166	112	67.5	1,460	5	4	71	90.4	0.80	8.8	3.0	2.4	267	0	7	6	1	0
37	ROTE, Tobin	1961	Tor	194	109	56.2	1,450	11	9	64	71.9	0.82	7.5	5.7	4.6	372	3	5	1	4	0
38	TRIPUCKA, Frank	1963	Ssk	223	105	47.1	1,399	20	6	75	39.1	0.30	6.3	9.0	2.7	359	1	10	3	6	1
39	BURGESS, Tom	1994	Ssk, Wpg	218	113	51.8	1,395	6	7	75	71.2	1.17	6.4	2.8	3.2	338	1	7	2	5	0
40	WATTS, J.C.	1986	Ott	181	90	49.7	1,394	8	9	**102**	73.8	1.13	7.7	4.4	5.0	311	2	6	3	3	0
41	MOON, Warren	1983	Edm	153	78	51.0	1,359	5	6	75	81.0	1.20	**8.9**	3.3	3.9	343	2	5	4	1	0
42	ZUGER, Joe	1970	Ham	165	72	43.6	1,336	17	10	90	49.5	0.59	8.1	10.3	6.1	176	0	11	6	5	0
43	MASOLI, Jeremiah	***a*** 2021	Ham	155	107	69.0	1,316	5	8	42	98.8	1.60	8.5	3.2	5.2	349	2	6	4	2	0
44	JOSEPH, Kerry	2014	Ssk, Edm	166	92	55.4	1,302	8	8	62	76.9	1.00	7.8	4.8	4.8	391	1	6	3	3	0
45	NICHOLS, Matt	2019	Edm, Wpg	187	116	62.0	1,288	1	6	60	90.9	6.00	6.9	**0.5**	3.2	390	2	7	3	4	0
46	JONES, Khari	2003	Wpg	201	92	45.8	1,262	7	10	70	68.5	1.43	6.3	3.5	5.0	297	0	6	3	3	0
47	SLACK, Reggie	2002	Wpg, Ssk, Tor	153	80	52.3	1,201	7	4	81	68.0	0.57	7.8	4.6	2.6	359	1	5	3	2	0
48	DEWALT, Roy	1987	BC	147	80	54.4	1,176	4	7	71	85.3	1.75	8.0	2.7	4.8	375	2	5	3	2	0
49	CASSATA, Rick	1974	Ssk, Ott	191	80	41.9	1,168	12	4	69	43.3	0.33	6.1	6.3	2.1	321	1	6	3	3	0
50	FAJARDO, Cody	***a*** 2023	Tor, BC, Ssk, Mtl	149	101	67.8	1,142	7	5	67	82.1	0.71	7.7	4.7	3.4	366	2	5	3	2	0

Most Pass Attempts		Most Completions		Highest Completion % (120 Att)		Most TD Passes	
LANCASTER, Ron	886	LANCASTER, Ron	453	HARRIS, Trevor	75.2	LANCASTER, Ron	42
ALLEN, Damon	633	ALLEN, Damon	342	MASOLI, Jeremiah	69.0	ALLEN, Damon	33
HAM, Tracy	498	RAY, Ricky	303	DICKENSON, Dave	68.0	JACKSON, Russ	26

Highest Passer Rating (150 Att)		Most Games Started		Most Wins as Starter		Most 300-yard Games	
DURANT, Darian	116.6	LANCASTER, Ron	35	LANCASTER, Ron	19	HARRIS, Trevor	6
DICKENSON, Dave	107.8	JACKSON, Russ	25	JACKSON, Russ	15	RAY, Ricky	5
REILLY, Michael	107.4	ALLEN, Damon	22	PLOEN, Ken	15	CALVILLO, Anthony	5

PLAYOFF LEADING RECEIVERS - 1950 TO 2023

Player	Teams	No	Yds	Avg	TD	LG	Max	100
PITTS, Allen	Cgy	78	**1,290**	16.5	7	61	183	5
MILES, Rollie	Edm	70	**1,241**	17.7	11	72	135	4
FLUTIE, Darren	BC, Edm, Hm	85	**1,232**	14.5	9	49	185	6
HARRISON, Herm	Cgy	66	**1,101**	16.7	6	73	140	3
MURPHY, James	Wpg	71	**1,090**	15.4	10	60	122	6
EVANSHEN, Terry	Mtl, Cgy, Hm	66	**1,040**	15.8	12	52	133	3
SIMON, Geroy	Wpg, BC, Ssk	71	**1,010**	14.2	5	90	118	4
PRATHER, Roland	Edm	55	**1,004**	18.3	5	88	270	2
VAUGHN, Terry	Cgy, Edm, Mtl	72	**986**	13.7	2	67	136	3
HOUSE, Rick	Wpg, Edm	67	**981**	14.6	7	87	110	1
TAYLOR, Bobby	Cgy, To, Edm	56	**956**	17.1	5	54	169	2
BRUCE III, Arland	5 teams	63	**918**	14.6	4	90	131	3
DRESSLER, Weston	Ssk, Wpg	55	**878**	16.0	7	75	153	4
PATTERSON, Hal	Mtl, Ham	46	**859**	18.7	3	50	119	3
KELLY, Brian	Edm	32	**835**	26.1	7	75	176	4
DILLARD, Jim	Cgy, Ott, Tor	60	**809**	13.5	8	86	107	1
REED, George	Ssk	69	**771**	11.2	1	71	130	2
ARMSTRONG, Chris	Edm, Bal, Mtl	40	**726**	18.2	6	46	161	2
BOYD, Jeff	Wpg, Tor	35	**717**	20.5	6	73	169	3
BROWN, Eddie	Ott, Edm, BC	37	**716**	19.4	7	75	185	4
TUCKER, Whit	Ott	30	**712**	23.7	2	65	117	2
FORD, Alan	Ssk	39	**700**	17.9	4	57	135	1
ELLINGSON, Greg	Hm, Ot,Ed,Wp	42	**691**	16.5	3	93	186	3
GABRIEL, Tony	Ham, Ott	59	**689**	11.7	2	37	188	2
POPLAWSKI, Joe	Wpg	47	**681**	14.5	1	49	90	0
HERVEY, Ed	Edm	48	**679**	14.1	2	69	173	3
CAHOON, Ben	Mtl	49	**678**	13.8	2	52	109	1

PLAYOFF LEADING SCORERS - 1936 TO 2023

Player	Teams		GP	TD	C1	C2	FG	S	Pts	Ppg
MCLOUGHLIN, Mark	Cgy, BC		20	0	53	0	54	7	**222**	11.1
PASSAGLIA, Lui	BC		23	0	48	0	48	18	**210**	9.1
FLEMING, Sean	Edm		20	0	51	0	43	24	**204**	10.2
ROBINSON, Larry	Cgy		34	2	51	0	35	28	**196**	5.8
MCCALLUM, Paul	Ssk, BC		20	0	47	0	45	8	**190**	9.5
WESTWOOD, Troy	Wpg		17	0	34	0	46	10	**182**	10.7
KENNERD, Trevor	Wpg		18	0	44	0	32	14	**154**	8.6
WHYTE, Sean	BC, Mtl, Edm	*a*	18	0	49	0	34	3	**154**	8.6
ABENDSCHAN, Jack	Ssk		25	0	43	0	31	14	**150**	6.0
CUTLER, Dave	Edm		15	0	29	0	37	8	**148**	9.9
OSBALDISTON, Paul	Ham		16	0	29	0	32	13	**138**	8.6
PREFONTAINE, Noel	Tor, Edm		17	0	31	0	29	11	**129**	7.6
MEDLOCK, Justin	Tor, Ham, Wpg		11	0	24	0	34	3	**129**	11.7
PAREDES, René	Cgy	*a*	14	0	33	0	30	4	**127**	9.1
ORGAN, Gerry	Ott		19	0	27	0	31	5	**125**	6.6
SUTHERIN, Don	Ott, Ham		22	0	43	0	21	17	**123**	5.6
RUOFF, Bernie	Wpg, Ham		12	0	28	0	21	25	**116**	9.7
REED, George	Ssk		32	19	0	0	0	0	**114**	3.6
BRIGHT, Johnny	Cgy, Edm		29	19	0	0	0	0	**107**	3.7
PARKER, Jackie	Edm		28	12	15	0	4	5	**102**	3.6
BAKER, Terry	Ssk, Mtl		17	0	36	0	17	15	**102**	6.0
JAMES, Gerry	Wpg		31	7	15	0	12	8	**96**	3.1
CONGI, Luca	Ssk, Ham		8	0	15	0	24	3	**90**	11.3
DUVAL, Damon	Mtl, Edm		9	0	28	0	19	3	**88**	9.8
SWEET, Don	Mtl		11	0	22	0	17	7	**80**	7.3
CHOMYC, Lance	Tor		9	0	21	0	18	2	**77**	8.6
MILES, Rollie	Edm		37	14	0	0	0	0	**74**	2.0

PLAYOFF LEADING RUSHERS - 1950 TO 2023

Player	Teams		Car	Yds	Avg	TD	LG	Max	100
REED, George	Ssk		577	**2,584**	4.5	18	42	204	9
BRIGHT, Johnny	Cgy, Edm		387	**2,051**	5.3	15	42	149	7
KWONG, Norm	Edm		418	**2,009**	4.8	10	50	152	5
THELEN, Dave	Ott		276	**1,527**	5.5	8	69	192	6
PRINGLE, Mike	Bal, Mtl, Edm		260	**1,436**	5.5	10	45	264	6
LEWIS, Leo	Wpg		210	**1,160**	5.5	6	80	114	1
COLEMAN, Lovell	Cgy, Ott		208	**1,007**	4.8	6	58	159	4
PARKER, Jackie	Edm		175	**1,002**	5.7	6	60	101	1
JACKSON, Russ	Ott		146	**953**	6.5	12	37	89	0
DILLARD, Jim	Cgy, Tor		185	**903**	4.9	3	37	140	3
HAM, Tracy	Edm, Bal, Mtl		124	**886**	7.1	4	32	110	1
HARRIS, Andrew	BC, Wpg, Tor	*a*	149	**884**	5.9	5	37	153	2
ALLEN, Damon	6 Teams		140	**859**	6.1	6	32	95	0
MCDOUGALL, Gerry	Ham		152	**834**	5.5	5	65	173	5
LUNSFORD, Earl	Cgy		161	**813**	5.0	8	28	99	0
JAMES, Gerry	Wpg		202	**799**	4.0	4	74	105	1
SHEPARD, Charlie	Wpg		160	**787**	4.9	5	18	118	2
GILCHRIST, Cookie	Ham, Ssk, Tor		132	**745**	5.6	5	69	156	5
MILES, Rollie	Edm		150	**737**	4.9	3	37	117	1
STEWART, Ron	Ott		151	**717**	4.7	3	33	113	1
WOODS, Ted	Cgy		126	**687**	5.5	4	83	117	1
ROBERTS, Charles	Wpg		117	**681**	5.8	4	45	179	4
SYMONS, Bill	Tor		144	**671**	4.7	3	100	153	2
MARLOW, Bob	Ssk		131	**670**	5.1	6	47	105	1
ABBRUZZI, Pat	Mtl		109	**632**	5.8	5	15	132	3
BENSON, Lorne	Wpg		122	**623**	5.1	9	33	162	1

PLAYOFF FIELD GOALS TO 2023

Player	Teams		Att	Md	LG	S	Max Att	Max Md	Pct	Yds
DUVAL, Damon	Mtl		21	19	48	1	5	4	**90.5**	607
MCCALLUM, Paul	Ssk, BC		50	45	45	7	6	6	**90.0**	1,465
CHOMYC, Lance	Tor		20	18	43	2	6	6	**90.0**	574
MEDLOCK, Justin	To, Hm, Wpg		38	34	57	1	4	4	**89.5**	1,205
LAUTHER, Brett	Ssk	*a*	15	13	42	0	5	4	**86.7**	322
MILO, Chris	Ssk, Ott		14	12	45	0	6	5	**85.7**	394
WESTWOOD, Troy	Wpg		54	46	47	5	7	6	**85.2**	1,359
WHYTE, Sean	BC, Mtl, Edm	*a*	40	34	49	2	5	5	**85.0**	985
PAREDES, Rene	Cgy	*a*	36	30	52	2	8	5	**83.3**	988
MCLOUGHLIN, Mark	Cgy, BC		65	54	54	7	5	5	**83.1**	1,609
CONGI, Luca	Ssk, Ham		30	24	49	3	8	6	**80.0**	738
DEANGELIS, Sandro	Cgy, Ham, Ssk		17	13	52	1	3	3	**76.5**	376
PREFONTAINE, Noel	Tor, Edm		39	29	47	11	4	4	**74.4**	790
KAURIC, Jerry	Edm		15	11	49	4	6	5	**73.3**	360
FLEMING, Sean	Edm		60	43	52	22	6	6	**71.7**	1,380
RIDGWAY, David	Ssk		17	12	44	1	5	4	**70.6**	352
RUOFF, Bernie	Wpg, Ham		30	21	56	25	5	4	**70.0**	685
ORGAN, Gerry	Ott		45	31	52	5	5	5	**68.9**	916
PASSAGLIA, Lui	BC		70	48	49	17	7	5	**68.6**	1,526
KENNERD, Trevor	Wpg		49	32	49	14	5	4	**65.3**	1,034
OSBALDISTON, Paul	Ham		49	32	54	13	6	4	**65.3**	1,028
CUTLER, Dave	Edm		57	37	53	8	7	6	**64.9**	1,103
HUERTA, Carlos	Bal, Tor		17	11	47	3	9	7	**64.7**	378
BAKER, Terry	Ott, Mtl		27	17	49	14	4	3	**63.0**	541
SWEET, Don	Mtl		27	17	46	7	4	3	**63.0**	475
KEMPF, Peter	BC, Mtl, Edm		21	12	46	7	6	3	**57.1**	341

PLAYOFF LEADING PUNT RETURNS - TO 2023

Player	Teams	No	Yds	Avg	TD	LG
WILLIAMS, Henry	Edm	77	**777**	10.1	1	103
BENNETT, Paul	Tor, Wpg, Hm	58	**655**	11.3	0	74
MILES, Rollie	Edm	93	**608**	6.5	0	19
BANKS, Brandon	Ham, Tor	30	**516**	17.2	2	93
ROWLAND, Gord	Wpg	65	**487**	7.5	0	30
BROWN, Dick	Ham	55	**435**	7.9	0	25
COLEMAN, Marvin	Cgy, Wpg	45	**415**	9.2	0	25
WLASIUK, Gene	Wpg, Ssk	73	**412**	5.6	0	14

PLAYOFF LEADING KICKOFF RETURNS - TO 2023

Player	Teams	No	Yds	Avg	TD	LG
JAMES, Gerry	Wpg	25	**805**	32.2	3	101
MILES, Rollie	Edm	32	**782**	24.4	0	81
LEVINGSTON, Bashir	Tor, Mtl	25	**675**	27.0	0	50
WILLIAMS, Henry	Edm	27	**653**	24.2	0	39
COLEMAN, Marvin	Cgy, Wpg	27	**528**	19.6	0	40
CLEMONS, Michael	Tor	18	**446**	24.8	1	91
GAINES, Gene	Ott	11	**429**	39.0	1	128
LEWIS, Leo	Wpg	15	**400**	26.7	0	51

SCORING & KICKING

Most Playoff Points, Career		Teams	Years
222	Mark McLoughlin	Cgy, BC	1988-2005
210	Lui Passaglia	BC	1976-2000

Most Points, Playoff Game		Team	Date	Opp
30	Lorne Benson	Wpg	Oct 28/53	vs Ssk
24	Ron Morris	Tor	Nov 11/61	at Ott
23	Troy Westwood	Wpg	Nov 22/92	vs Ham
21	Carlos Huerta	Bal	Nov 11/61	vs SA
21	Sean Fleming	Edm	Nov 13/05	at Cgy
20	Jackie Parker	Edm	Nov 11/61	vs Ssk
20	Troy Westwood	Wpg	Nov 11/61	vs Ott
20	Luca Congi	Ssk	Nov 11/07	vs Cgy
19	Dave Cutler	Edm	Nov 18/73	vs Ssk
19	Lance Chomyc	Tor	Nov 15/87	vs Ham
19	Sean Fleming	Edm	Nov 5/95	vs BC
19	Lui Passaglia	BC	Nov 19/00	at Cgy
19	Paul McCallum	BC	Nov 12/06	vs Ssk
19	Bede, Boris	Tor	Dec 5/21	vs Ham

Most Touchdowns, Career		Teams	Years
20	Johnny Bright	Cgy, Edm	1952-1961
19	George Reed	Ssk	1963-1975
16	Rollie Miles	Edm	1951-1960
12	Jackie Parker	Edm	1954-1961
12	Terry Evanshen	Cgy, Mtl, Ham	1965-1976
12	Russ Jackson	Ott	1958-1969
11	Norm Kwong	Cgy, Edm	1948-1960
11	Jim Dillard	Cgy, Ott, Tor	1962-1968
10	James Murphy	Wpg	1983-1990
10	Mike Pringle	Bal, Mtl, Edm	1992-2004

Most Touchdowns, Game		Team	Date	Opp
6	Lorne Benson	Wpg	Oct 28/53	vs Ssk
4	Ron Morris	Tor	Nov 11/61	at Ott

Most Converts, Career		Teams	Years
53	Mark McLoughlin	Cgy, BC	1988-2005
51	Sean Fleming	Edm	
51	Larry Robinson	Cgy	1961-1974

Most Converts, Game		Team	Date	Opp
9	Sean Fleming	Edm	Nov 10/96	at Wpg
7	8x: latest Sean Whyte	Mtl	Nov 16/14	vs BC

Most Field Goal Atts, Career		Teams	Years
84	Larry Robinson	Cgy	1962-1971
70	Lui Passaglia	BC	1976-2000

Most Field Goal Atts, Game		Team	Date	Opp
9	Carlos Huerta	Bal	Nov 12/95	vs SA
8	Luca Congi	Ssk	Nov 11/07	vs Cgy

Most Field Goals Md, Career		Teams	Years
54	Mark McLoughlin	Cgy, BC	1988-2005
48	Lui Passaglia	BC	1976-2000

Most Field Goals Md, Game		Team	Date	Opp
7	Carlos Huerta	Bal	Nov 12/95	vs SA
6	Dave Cutler	Edm	Nov 18/73	vs Ssk
6	Lance Chomyc	Tor	Nov 15/87	vs Ham
6	Troy Westwood	Wpg	Nov 13/94	vs Ott
6	Sean Fleming	Edm	Nov 5/95	vs BC
6	Sean Fleming	Edm	Nov 13/05	at Cgy
6	Luca Congi	Ssk	Nov 11/07	vs Cgy
6	Paul McCallum	BC	Nov 15/08	at Cgy
6	Boris Bede	Tor	Dec 5/21	vs Ham

Most Field Goals, 50+ Yds		Teams	Years
3	Dave Cutler	Edm	1969-1984
3	Bernie Ruoff	Wpg, Ham, BC	1975-1988
3	Justin Medlock	Tor, Ham, Wpg	2011-2019
2	Rene Paredes	Cgy	2011-2022

Longest Field Goal		Team	Date	Opp	First 50+ FG:
57	Justin Medlock	Wpg	Nov 18/18	at Cgy	Larry Robinson
56	Bernie Ruoff	Ham	Nov 11/84	at Tor	(Nov 19/69, 51)
55	Justin Medlock	Ham	Nov 15/15	vs Tor	
54	Mark McLoughlin	Cgy	Nov 17/91	at Edm	

SCORING & KICKING

Longest Field Goal		Team	Date	Opp
54	Donald Igwebuike	Bal	Nov 20/94	at Wpg
54	Paul Osbaldiston	Ham	Nov 15/98	vs Mtl
53	Dave Cutler	Edm	Nov 8/70	vs Cgy
53	Dave Cutler	Edm	Nov 14/76	at Wpg
52	Gerry Organ	Ott	Nov 26/72	at Ham
52	Bernie Ruoff	Wpg	Nov 12/78	at Cgy
52	Bernie Ruoff	Ham	Nov 15/87	at Tor
52	Sean Fleming	Edm	Nov 8/98	vs BC
52	Sandro DeAngelis	Cgy	Nov 13/05	vs Edm
52	Rene Paredes	Cgy	Nov 13/11	at Edm
52	Justin Medlock	Wpg	Nov 10/19	at Cgy

Highest FG Pct., Career		Teams	Years	Att	Md
90.5	Damon Duval	Mtl, Edm	2005-2011	21	19
90.0	Paul McCallum	BC, Ssk	1994-2014	50	45
90.0	Lance Chomyc	Tor	1986-1991	20	18

Most Consecutive Field Goals Made			Years
36	Paul McCallum	BC	2006-2016
16	Sean Whyte	Edm, BC	2017-2023
14	Troy Westwood	Wpg	2001-2007
13	Lui Passaglia	BC	1988-1994
12	Justin Medlock	Tor, Ham, Wpg	2018-2019

Most Field Goal Made Yards, Career				FG	Avg
1,609	Mark McLoughlin	Cgy, BC	1988-2005	54	29.8
1,526	Lui Passaglia	BC	1976-2000	48	31.8

Most Punts, Playoffs		Teams	Years
254	Bob Cameron	Wpg	1980-2002
218	Cam Fraser	Ham	1951-1961
203	Alan Ford	Ssk	1965-1975

Most Punts, Game		Team	Date	Opp
22	Bernie Ruoff	Ham	Nov 11/84	at Tor
19	Bernie Ruoff	Ham	Nov 4/84	vs Mtl

Most Punting Yards, Playoffs		Team	Years
10,232	Bob Cameron	Wpg	1980-2002
9,355	Cam Fraser	Ham	1951-1961
7,504	Alan Ford	Ssk	1965-1975

Most Punting Yards, Game		Team	Date	Opp
1,054	Bernie Ruoff	Ham	Nov 11/84	at Tor
942	Bernie Ruoff	Ham	Nov 4/84	vs Mtl

Longest Punt		Team	Date	Opp
89	Lui Passaglia	BC	Nov 10/79	at Cgy
88	Swayze Waters	Tor	Nov 15/15	at Ham
85	Cam Fraser	Ham	Nov 10/51	vs Tor
83	Larry Isbell	Ssk	Nov 10/56	vs Edm
83	Paul Hickie	Edm	Nov 13/83	at Wpg
82	Charlie Shepard	Wpg	Nov 18/61	at Cgy
82	Joe Zuger	Ham	Nov 6/66	vs Mtl
81	Eagle Day	Cgy	Nov 13/61	at Edm
81	Sonny Wade	Mtl	Nov 21/70	at Ham

Highest Punting Avg., Career		Teams	Years	
48.1	Richie Leone	Ott, Mtl	1953-1957	Min 20 punts
46.2	Ferdie Burket	Ssk	1959-1963	

Highest Punting Avg., Game		Team	Date	Opp	
55.2	Rob Maver	Cgy	Nov 15/15	vs BC	Min 3 atts
54.0	Lui Passaglia	BC	Nov 11/84	vs Wpg	
53.1	Rod Pantages	Edm	Nov 7/53	vs Wpg	

Most Kickoffs, Game		Team	Date	Opp
10	Damon Duval	Mtl	Nov 22/09	vs BC

Most Kickoff Yards, Game		Team	Date	Opp
638	Damon Duval	Mtl	Nov 22/09	vs BC

Longest Kickoff		Team	Date	Opp
99	Dave Cutler	Edm	Nov 14/76	at Wpg
95	Donald Igwebuike	Bal	Nov 20/94	at Wpg
95	Justin Medlock	Ham	Nov 23/14	vs Mtl
94	Grant Shaw	Edm	Nov 13/16	at Ham
94	Rene Paredes	Cgy	Nov 19/17	vs Edm
92	Boris Bede	Tor	Nov 13/22	vs Mtl

CFL PLAYOFF INDIVIDUAL RECORDS TO 2023

RUSHING & RECEIVING

Most Rushing Yards, Career		Teams	Years
2,584	George Reed	Ssk	1963-1975

Most Rushing Yards, Game		Team	Date	Opp	Att
264	Mike Pringle	Mtl	Nov 2/97	vs BC	32
253	Alvin (Skip) Walker	Ott	Nov 14/82	at Ham	30
227	Mike Richardson	Wpg	Nov 22/92	vs Ham	33
211	Mike Pringle	Bal	Nov 4/95	vs Wpg	28
204	George Reed	Ssk	Nov 26/67	at Cgy	37
192	Dave Thelen	Ott	Nov 10/62	vs Mtl	23
191	Dave Thelen	Ott	Nov 12/60	vs Tor	28
190	Chris Garrett	Wpg	Nov 20/11	vs Ham	29
184	Tony Cherry	BC	Nov 13/88	at Ssk	17
179	Charles Roberts	Wpg	Nov 5/06	at Tor	30
177	Kory Sheets	Ssk	Nov 17/13	at Cgy	28
173	Gerry McDougall	Ham	Nov 15/58	at Ott	25
169	Charles Roberts	Wpg	Nov 10/02	vs BC	16
169	Marcus Thigpen	Ssk	Nov 12/17	at Ott	15

Most Rushing Attempts, Career			Years
577	George Reed	Ssk	1963-1975

Most Rushing Attempts, Game					Yds
37	George Reed	Ssk	Nov 26/67	at Cgy	204
33	Mike Richardson	Wpg	Nov 22/92	vs Ham	227
32	Mike Pringle	Mtl	Nov 2/97	vs BC	264

Longest Rushing Gain		Team	Date	Opp
100	Bill Symons	Tor	Nov 9/68	vs Ham
95	Jim Chambers	Edm	Nov 3/51	vs Ssk (after lateral)
83	Ted Woods	Cgy	Nov 7/64	at Ssk
80	Leo Lewis	Wpg	Nov 11/55	vs Edm
77	Jim Washington	Wpg	Nov 14/76	vs Edm
76	Kenton Keith	Ssk	Nov 5/06	at Cgy
75	Marcus Thigpen	Ssk	Nov 12/17	at Ott
74	Gerry James	Wpg	Nov 18/61	at Cgy

Most Rushing TDs, Career		Teams	Years
18	George Reed	Ssk	1963-1975
15	Johnny Bright	Cgy, Edm	1952-1961
12	Russ Jackson	Ott	1958-1969

Most Rushing TDs, Game		Team	Date	Opp
6	Lorne Benson	Wpg	Oct 28/53	vs Ssk
3	12 players (most recent: Vernon Adams Jr. 2023)			

Most Receptions, Playoffs		Teams	Years
85	Darren Flutie	BC, Edm, Ham	1991-2001

Most Receptions, Game		Team	Date	Opp	Yds
16	Derrell Mitchell	Tor	Nov 8/98	at Mtl	180
15	Rollin Prather	Edm	Oct 25/52	vs Cgy	270
15	Tony Gabriel	Ott	Nov 10/74	vs Ham	188
14	Ed Hervey	Edm	Nov 2/97	vs Ssk	173
12	Allen Pitts	Cgy	Nov 13/94	vs Ssk	183
12	Arland Bruce III	Tor	Nov 14/04	at Mtl	101
12	Bralon Addision	Ott	Nov 18/18	vs Ham	129

Most Receiving Yards, Game		Team	Date	Opp	Rec
270	Rollin Prather	Edm	Oct 25/52	vs Cgy	15
260	Mervyn Fernandez	BC	Nov 20/83	vs Wpg	7
251	Hal Waggoner	Ham	Nov 17/56	at Mtl	7
207	Chad Owens	Tor	Nov 18/12	at Mtl	11
197	Willie Armstead	Cgy	Nov 10/79	vs BC	10
195	Keon Hatcher	BC	Nov 4/23	vs Cgy	9
189	Ken Nielsen	Wpg	Nov 20/65	at Cgy	5
188	Tony Gabriel	Ham	Nov 10/74	vs Ham	15
186	Terry Greer	Tor	Nov 21/82	vs Ott	9
186	Greg Ellingson	Ott	Nov 22/15	vs Ham	5
185	Eddie Brown	Edm	Nov 12/94	vs BC	6
185	Darren Flutie	BC	Nov 5/95	at Edm	11
183	Allen Pitts	Cgy	Nov 13/94	vs Ssk	12
183	Ryan Thelwell	BC	Nov 14/04	vs Ssk	9
182	Donald Narcisse	Ssk	Nov 15/92	at Edm	10
180	Derrell Mitchell	Tor	Nov 8/98	at Mtl	16

Most 100-Yard Receiving Games			Years
6	Darren Flutie	BC, Edm, Ham	1991-2001
6	James Murphy	Wpg	1982-1989
5	Allen Pitts	Cgy	1990-2000

RECEIVING, SCRIMMAGE & PASSING

Longest Pass Reception		Team	Date	Opp	QB
109	Ken Nielsen	Wpg	Nov 20/65	at Cgy	Ken Ploen
102	Alex Webster	Mtl	Nov 20/54	vs Ham	Sam Etcheverry
102	Pat Stoqua	Ott	Nov 15/81	at Ham	J.C. Watts
100	Ray Truant	Ham	Nov 18/53	vs Mtl	Ed Songin
99	Hal Waggoner	Ham	Nov 19/52	at Tor	Bill Mackrides
99	Darrell K. Smith	Tor	Nov 11/90	vs Ott	Willie Gillus
98	Doug Allen	Edm	Nov 23/86	vs BC	Matt Dunigan
94	Dave Cranmer	Cgy	Nov 14/70	at Ssk	Jerry Keeling
93	Greg Ellingson	Ott	Nov 22/15	vs Ham	Henry Burris

Most Receiving TDs, Career		Teams	Years
12	Terry Evanshen	Mtl, Cgy, Ham	1965-1976

Most Receiving TDs, Game		Team	Date	Opp
4	Ron Morris	Tor	Nov 11/61	at Ott
3	Hal Waggoner	Ham	Nov 17/56	at Mtl
3	Jackie Parker	Edm	Nov 17/56	vs Ssk
3	Jim Dillard	Ott	Nov 19/66	vs Ham
3	John Holland	Ham	Nov 11/79	at Ott
3	Merv Fernandez	BC	Nov 20/83	vs Wpg
3	Darren Flutie	BC	Nov 20/94	at Cgy
3	Jim Sandusky	Edm	Nov 10/96	vs Wpg
3	S.J. Green	Mtl	Nov 23/14	at Ham
3	Eric Rogers	Cgy	Nov 18/18	vs Wpg

Yards from Scrimmage, Career			Years	Rush	Recg
3,355	George Reed	Ssk	1963-1975	2584	771
2,419	Johnny Bright	Cgy, Edm	1952-1961	2051	368
2,259	Norm Kwong	Cgy, Edm	1948-1960	2009	250

Yards from Scrimmage, Game		Team	Date	Opp	Rush	Recg
270	Rollin Prather	Edm	Oct 25/52	vs Cgy	0	270
264	Mike Pringle	Mtl	Nov 2/97	vs BC	0	0
260	Mervyn Fernandez	BC	Nov 20/83	vs Wpg	0	260
253	Alvin (Skip) Walker	Ott	Nov 14/82	at Ham	253	0
251	Hal Waggoner	Ham	Nov 17/56	at Mtl	0	0
247	Mike Richardson	Wpg	Nov 22/92	vs Ham	227	20
233	Bill Symons	Tor	Nov 9/68	vs Ham	153	80
231	Dave Thelen	Ott	Nov 10/62	vs Mtl	192	39
226	Mike Pringle	Bal	Nov 4/95	vs Wpg	211	15
216	Avon Cobourne	Mtl	Nov 21/10	vs Mtl	163	53
216	Willard Reaves	Wpg	Nov 4/84	vs Edm	133	83
212	Alex Webster	Mtl	Nov 20/54	vs Ham	55	157
212	Gerry McDougall	Ham	Nov 23/57	vs Mtl	109	103
207	Chad Owens	Tor	Nov 18/12	at Mtl	0	207

PASSING

Most Playoff QB Starts, Career			Years	W	L	T
35	Ron Lancaster	Ott, Ssk	1960-1976	19	16	0
25	Russ Jackson	Ott	1960-1976	15	10	0
22	Damon Allen	5 teams	1985-2006	9	13	0
21	Eagle Day	Wpg, Cgy	1956-1965	9	12	0
21	Ken Ploen	Wpg	1957-1966	15	5	1
18	Jackie Parker	Edm	1954-1961	12	6	0
18	Tracy Ham	Edm, Bal, Mtl	1988-1999	8	10	0
17	Bernie Faloney	Edm, Ham, Mtl	1954-1965	12	5	0
15	Jack Jacobs	Wpg	1950-1954	7	7	1
15	Tom Clements	Ott, Ham, Wpg	1975-1987	6	9	0

Most Passing Yards, Game		Team	Date	Opp	Att	Com	TD
518	Tony Curcillo	Ham	Nov 17/56	at Mtl	44	23	5
513	Anthony Calvillo	Mtl	Nov 13/11	vs Ham	42	30	3
492	Ron Lancaster	Ssk	Nov 11/63	vs Cgy	48	26	5
468	Kent Austin	Ssk	Nov 15/92	at Edm	46	32	1
467	Rick Johnson	Cgy	Nov 10/79	vs BC	36	28	3
457	Trevor Harris	Ott	Nov 12/17	vs Ssk	60	37	2
454	Tom Dublinski	Tor	Nov 12/55	vs Tor	31	19	3
448	Bernie Faloney	Ham	Nov 25/61	vs Tor	42	26	5
448	Jeff Garcia	Cgy	Nov 15/98	vs Edm	46	32	3
445	Tom Clements	Wpg	Nov 13/83	vs Edm	28	21	3
441	Tracy Ham	Edm	Nov 18/90	at Cgy	37	22	2
437	Kevin Glenn	Ham	Nov 15/09	vs BC	51	31	2
435	Darian Durant	Ssk	Nov 11/12	at Cgy	37	24	4
427	Sam Etcheverry	Mtl	Nov 20/54	vs Ham	32	19	2
421	Trevor Harris	Edm	Nov 10/19	at Mtl	39	36	1
420	Danny Barrett	Cgy	Nov 10/91	vs BC	33	23	5
416	Henry Burris	Ssk	Nov 14/04	at BC	39	28	3
413	Vernon Adams Jr.	BC	Nov 4/23	vs Cgy	39	28	2

CFL PLAYOFF INDIVIDUAL RECORDS TO 2023

PASSING

Most Pass Attempts, Game		Team	Date	Opp	Com
60	Trevor Harris	Ott	Nov 12/17	vs Ssk	37
51	Reggie Slack	Wpg	Nov 4/95	at Bal	29
51	Kevin Glenn	Ham	Nov 15/09	vs BC	31
50	Tobin Rote	Tor	Nov 20/60	vs Ott	22
49	Ed Songin	Ham	Nov 20/54	at Mtl	20
49	Dieter Brock	Ham	Nov 11/84	at Tor	23
49	Kerwin Bell	Tor	Nov 8/98	at Mtl	38
49	Ricky Ray	Edm	Nov 15/08	at Mtl	26
49	Travis Lulay	BC	Nov 14/10	at Ssk	28

Most Pass Completions, Game				Opp	Att
38	Kerwin Bell	Tor	Nov 8/98	at Mtl	49
37	Trevor Harris	Ott	Nov 12/17	vs Ssk	60
36	Trevor Harris	Edm	Nov 10/19	at Mtl	39
35	Mike Kerrigan	Ham	Nov 23/86	at Tor	47
35	Matt Nichols	Wpg	Nov 12/17	vs Edm	48
34	Jason Maas	Edm	Nov 7/04	vs Ssk	48
33	Marcus Crandell	Ssk	Nov 13/05	at Mtl	48
33	Travis Lulay	BC	Nov 18/12	vs Cgy	46
32	Kent Austin	Ssk	Nov 15/92	at Edm	46
32	Jeff Garcia	Cgy	Nov 15/98	vs Edm	46

Highest Completion Pct., Career			Years	
75.4	Trevor Harris	Tor, Ott, Edm, Mtl	2012-2022	Min. 120 atts
69.0	Jeremiah Masoli	Ham	2013-2021	
68.0	Dave Dickenson	Cgy, BC	1997-2007	

Highest Completion Pct., Game (Min. 18 Atts)				Opp	Att	Com
92.3	Trevor Harris	Edm	Nov 10/19	at Mtl	39	36
90.6	Trevor Harris	Ott	Nov 18/18	vs Ham	32	29
85.7	Russ Jackson	Ott	Nov 15/58	vs Ham	21	18
83.3	Jason Maas	Edm	Nov 7/64	vs Cgy	18	15
82.6	Darian Durant	Ssk	Nov 10/13	vs BC	23	19
81.0	Zach Collaros	Wpg	Dec 5/21	vs Ssk	21	17
80.0	Ron Lancaster	Ssk	Nov 7/64	vs Cgy	35	28

Most Interceptions Thrown, Game				Opp
5	Glenn Dobbs	Ssk	Oct 28/53	at Wpg
5	Jack Jacobs	Wpg	Oct 30/54	vs Ssk
5	Tony Curcillo	Ham	Nov 17/56	at Mtl
5	Ron Lancaster	Ssk	Nov 20/63	at BC
5	Ron Lancaster	Ssk	Nov 9/64	at Cgy

Most TD Passes, Game				Opp
6	Trevor Harris	Ott	Nov 18/18	vs Ham
5	Tom O'Malley	Ott	Nov 21/51	vs Sar
5	Tony Curcillo	Ham	Nov 17/56	at Mtl
5	Bernie Faloney	Ham	Nov 26/61	vs Tor (3 in OT)
5	Ron Lancaster	Ssk	Nov 11/63	vs Cgy
5	Ken Hobart	Ham	Nov 17/85	vs Mtl
5	Danny Barrett	Cgy	Nov 10/91	vs BC
5	Anthony Calvillo	Mtl	Nov 22/09	vs BC

Most Punt Returns, Playoffs			Years
93	Rollie Miles	Edm	1951-1960
77	Henry Williams	Edm	1986-1999
73	Gene Wlasiuk	Wpg, Ssk	1957-1967
65	Gord Rowland	Wpg	1954-1962
62	Jim Copeland	Ssk, Tor	1961-1968

Most Punt Returns, Game				Opp
13	Jan Carinci	Tor	Nov 11/84	vs Ham
12	Gene Wlasiuk	Ssk	Nov 26/67	at Cgy
11	Leigh McMillan	Edm	Nov 11/58	vs Ssk
11	Ron Howell	Ham	Nov 26/61	vs Tor
11	Larry Robinson	Cgy	Nov 20/68	vs Ssk

Most Punt Return Yards, Career			Years
777	Henry Williams	Edm	1986-1999
608	Rollie Miles	Edm	1951-1960

Most Punt Return Yards, Game				Opp
226	Brandon Banks	Ham	Nov 23/14	vs Mtl
203	Larry Taylor	Mtl	Nov 15/08	vs Edm
159	Christion Jones	Ssk	Nov 19/17	at Tor
157	Johnny Rodgers	Mtl	Nov 15/75	at Ott
151	Tristan Jackson	Edm	Nov 15/08	at Mtl

KICK RETURNS

Longest Punt Return, Game		Team	Date	Opp
106	Ryan Grice-Mullen	BC	Nov 22/09	at Mtl
103	Henry Williams	Edm	Nov 15/92	vs Ssk
101	Bashir Levingston	Tor	Nov 10/02	at Ssk
97	Larry Taylor	Mtl	Nov 15/08	vs Edm
95	Johnny Rodgers	Mtl	Nov 15/75	at Ott
95	Curtis Mayfield	Ssk	Nov 9/97	at Edm
93	3x: last Brandon Banks	Ham	Nov 23/14	vs Mtl

Most Punt Return TDs, Career			
2	Larry Taylor	Mtl, Cgy	2008-2015
2	Brandon Banks	Ham	2014-2018
2	Tristan Jackson	Edm, Ssk, Ott	2008-2016

Most Punt Return TDs, Game				Opp	Yds
2	Larry Taylor	Mtl	Nov 15/08	vs Edm	64, 97
2	Brandon Banks	Ham	Nov 23/14	vs Mtl	93, 88

Most Kickoff Returns, Playoffs			Years
32	Rollie Miles	Edm	1951-1960
27	Henry Williams	Edm	1986-1999
27	Marvin Coleman	Cgy, Wpg	1994-2002

Most Kickoff Returns, Game				Opp
7	Eric Blount	Edm	Nov 12/95	at Cgy
7	Eric Guliford	Wpg	Nov 10/96	vs Edm
7	Jimmy Cunningham	BC	Nov 2/97	at Mtl
7	Bashir Levingston	Tor	Nov 9/03	at Mtl

Most Kickoff Return Yards, Career			Years
805	Gerry James	Wpg	1952-1961
782	Rollie Miles	Edm	1951-1960
675	Bashir Levingston	Tor	2002-2006

Most Kickoff Return Yards, Game				Opp
185	Angelo Santucci	Ham	Nov 9/75	at Mtl
183	Demetris Summers	Cgy	Nov 15/08	vs BC
181	Loucheiz Purifoy	Ssk	Nov 18/18	vs Wpg
176	Gene Gaines	Ott	Nov 14/64	vs Ham
176	Skyler Green	Edm	Nov 15/09	at Cgy

Longest Kickoff Return				Opp
128	Gene Gaines	Ott	Nov 14/64	vs Ham
105	James Letcher Jr.	Mtl	Nov 11/23	at Tor
101	Gerry James	Wpg	Nov 6/57	vs Edm
99	Mario Alford	Mtl	Nov 10/19	vs Edm
98	Ron Howell	Ham	Nov 12/55	vs Tor
97	Arland Bruce III	Tor	Nov 14/04	at Mtl
95	Doug Smylie	Tor	Nov 26/52	vs Sar
95	Cowboy Woodruff	Edm	Nov 2/60	vs Cgy

Playoff Kickoff Ret TDs, Career			Years
3	Gerry James	Wpg	1952-1962

Playoff Kickoff Return TDs (chronological)				Opp	
81	Rollie Miles	Edm	Nov 3/51	vs Ssk	
80	Jim Chambers	Edm	Nov 12/51	at Ssk	
95	Doug Smylie	Tor	Nov 26/52	vs Sar	
92	Gerry James	Wpg	Oct 31/51	at Ssk	
87	Gerry James	Wpg	Nov 1/54	at Ssk	
98	Ron Howell	Ham	Nov 12/55	vs Tor	
101	Gerry James	Wpg	Nov 6/57	vs Edm	
95	Cowboy Woodruff	Edm	Nov 2/60	vs Cgy	
128	**Gene Gaines**	Ott	Nov 14/64	vs Ham	**Playoff record**
91	Michael Clemons	Tor	Nov 17/96	vs Mtl	
97	Arland Bruce III	Tor	Nov 14/04	at Mtl	
93	Skyler Green	Edm	Nov 15/09	at Cgy	
99	Mario Alford	Mtl	Nov 10/19	vs Edm	
105	James Letcher Jr.	Mtl	Nov 11/23	at Tor	

Most FG Miss Returns, Career			Years
9	Henry Williams	Edm	1986-1999

Most FG Miss Ret Yards, Career			Years
316	Henry Williams	Edm	1986-1999
172	Bashir Levingston	Tor	2002-2006

Longest FG Miss Return		Team	Date	Opp
112	Arland Bruce III	Wpg	Nov 10/02	vs BC
81	Bashir Levingston	Tor	Nov 2/03	vs BC

COMBINED YARDS & DEFENCE

Most Combined Yards, Game		Team	Date	Opp	Rush	Rec	Ret
364	Michael Clemons	Tor	Nov 11/90	vs Ott	141	50	173
346	Chad Owens	Tor	Nov 18/12	at Mtl	0	207	139
294	Lucius Floyd	Edm	Nov 14/93	vs Ssk	121	70	103
294	Brandon Banks	Ham	Nov 23/14	vs Mtl	35	33	226
292	Diontae Spencer	Ott	Nov 12/17	vs Ssk	0	157	135
280	Rollie Miles	Edm	Nov 14/53	vs Wpg	49	135	96
273	Marcus Thigpen	Ham	Nov 13/11	vs Mtl	56	17	200
270	Rollin Prather	Edm	Oct 25/52	vs Cg	0	270	0
264	Mike Pringle	Mtl	Nov 2/97	vs BC	264	0	0
260	Mervyn Fernandez	BC	Nov 20/83	vs Wpg	0	260	0
259	Hal Waggoner	Ham	Nov 17/56	at Mtl	0	251	8
255	Johnny Rodgers	Mtl	Nov 15/75	at Ott	27	47	181
253	Alvin (Skip) Walker	Ott	Nov 14/82	at Ham	253	0	0
253	Bill Symons	Tor	Nov 9/68	vs Ham	153	80	20
247	Mike Richardson	Wpg	Nov 22/92	vs Ham	227	20	0

Most Interceptions, Career			Years
12	Don Sutherin	Ham, Ott, Tor	1958-1970
9	Bob Kosid	Ssk	1964-1972
9	Garney Henley	Ham	1960-1975
9	Oscar Kruger	Edm	1954-1961
8	Rollie Miles	Edm	1951-1960
8	Bud Grant	Wpg	1953-1956

Most Interceptions, Game				Opp	Yds
5	Bud Grant	Wpg	Oct 28/53	vs Ssk	38
4	Felix Wright	Ham	Nov 11/84	at Tor	69
3	Keith Pearce	Wpg	Nov 11/54	vs Edm	14
3	Oscar Kruger	Edm	Nov 4/59	vs BC	41
3	Art Johnson	Cgy	Nov 9/63	vs Ssk	8
3	Darrell Moir	Tor	Nov 16/86	at Ham	32
3	Josh Johnson	Edm	Nov 10/19	vs Mtl	29
3	Jonathan Moxey	Cgy	Nov 28/21	at Ssk	20

Most Interception Return Yards, Career			Years
219	Marvin Coleman	Cgy, Wpg	1994-2003
167	Glenn Rogers Jr.	Edm, BC	1993-1999
157	Harvey Wylie	Cgy, Wpg	1956-1964
151	Gene Gaines	Mtl, Ott	1961-1976
147	Don Sutherin	Ham, Ott, Tor	1958-1970
144	Bob Kosid	Ssk	1964-1972
116	Marc-Antoine Dequoy	Mtl	2021-2023

Most Interception Return Yds, Game				Opp
151	Marvin Coleman	Cgy	Nov 4/95	vs Ham
116	Kenny Wheaton	Tor	Nov 5/04	vs Ham
115	Alfred Jordan	Cgy	Nov 2/97	vs Ssk
106	Greg Peterson	Cgy	Nov 15/87	at Edm
103	Glenn Rogers Jr.	Edm	Nov 10/96	vs Wpg
102	Harry Skipper	Ssk	Nov 12/89	at Cgy
101	Marc-Antoine Dequoy	Mtl	Nov 11/23	at Tor

Longest Interception Return				Opp	
116	Kenny Wheaton	Tor	Nov 5/04	vs Ham	
115	Alfred Jordan	Cgy	Nov 2/97	vs Ssk	
106	Greg Peterson	Cgy	Nov 15/87	at Edm	
105	D.Skrien & T.Casey	Wpg	Nov 14/53	at Edm	Lateral: 40, 65
102	Harry Skipper	Ssk	Nov 12/89	at Cgy	
101	Marc-Antoine Dequoy	Mtl	Nov 11/23	at Tor	
95	Tracy Graveley	Bal	Nov 4/95	vs Wpg	
95	Marvin Coleman	Cgy	Nov 4/95	vs Ham	
90	Tom Moran	Mtl	Nov 17/56	vs Ham	

Most Interception Return TDs, Career			Years
2	Tony Golab *	Ott	1939-1950
2	Marvin Coleman	Cgy, Wpg	1994-2003
2	Glenn Rogers Jr.	Edm, BC	1993-1999

Most Interception Return TDs, Game				Opp	
2	Tony Golab *	Ott	Nov 11/48	at Mtl	(+ o/s kick rec)
2	Marvin Coleman	Cgy	Nov 4/95	vs Ham	

Most Fumble Returns, Career			Years
7	Peter Giftopoulos	Ham	1988-1995
6	Buddy Tinsley	Wpg	1950-1960
5	Roger Savoie	Wpg	1952-1965
5	Gene Gaines	Mtl, Ott	1962-1969

DEFENSIVE RECORDS

Most Fumble Returns, Game				Opp
3	Eric Carter	BC	Nov 10/02	at Wpg

Most Fumble Return Yards, Career			Years
140	Ed McQuarters	Ssk	1966-1974
118	Ben Zambiasi	Ham, Tor	1978-1988
103	Jerald Brown	Mtl	2009-2014
96	Fred Bennett	Cgy	2012-2016
94	Elie Bouka	Ssk	2017-2022
92	Simoni Lawrence	Edm, Ham	2012-2022
82	Vince Phason	Wpg	1975-1985
77	Damaso Munoz	Edm, Ott	2011-2016

Longest Fumble Return				Opp
103	Jerald Brown	Mtl	Nov 16/14	vs BC
102	Ben Zambiasi	Ham	Nov 11/78	at Mtl
96	Fred Bennett	Cgy	Nov 11/12	vs Ssk (def. 2-pt convert)
94	Elie Bouka	Ssk	Dec 5/21	at Wpg
92	Simoni Lawrence	Ham	Nov 11/18	vs BC
82	Vince Phason	Wpg	Nov 12/77	at BC
80	Ed McQuarters	Ssk	Nov 18/70	at Cgy
77	Damaso Munoz	Edm	Nov 13/11	vs Cgy

Most Fumble Return TDs, Career			Years
2	Fritz Falgren	Ssk	1936
2	Tom Casey	HWC, Wpg	1949-1955
2	Joe Harris	Ham, Tor	1978-1988

Most Fumble Return TDs, Game				Opp
2	Fritz Falgren	Reg	Oct 31/36	at Wpg
2	Joe Harris	Ham	Nov 13/76	vs Mtl

Most Defensive Tackles, Game (1987-)				CORRECTED
14	Brendon Ayanbadejo	BC	Nov 10/02	at Wpg
14	Deron Mayo	Cgy	Nov 17/13	vs Ssk
13	Marvin Pope	Cgy	Nov 22/92	vs Edm
13	Bear Woods	Mtl	Nov 23/14	at Ham
12	Doug Landry	Cgy	Nov 12/89	vs Ssk
12	Deon Lacey	Ssk	Nov 28/21	vs Cgy
12	Josh Woods	BC	Nov 11/23	at Wpg

Most Special Team Tackles, Game (1991-)				CORRECTED
(Since 1991)				Opp
5	Paul Nastasiuk	Tor	Nov 17/91	vs Wpg
5	Paul Bushey	Ham	Nov 21/93	at Wpg
5	Dave Donaldson	BC	Nov 8/98	at Edm

Most Total Tackles, Game					
(Since 1987)				Opp	DT/ST
14	Brendon Ayanbadejo	BC	Nov 10/02	vs Ssk	(14/0)
14	Deron Mayo	Cgy	Nov 17/13	vs Ssk	(14/0)
13	Marvin Pope	Cgy	Nov 22/82	at BC	(13/0)
13	Bear Woods	Mtl	Nov 23/14	at Ham	(13/0)
13	Josh Woods	BC	Nov 11/23	at Wpg	(12/1)
12	Doug Landry	Cgy	Nov 12/89	vs Mtl	(12/0)
12	Stefen Reid	Mtl	Nov 8/98	vs Tor	(9/3)
12	Deon Lacey	Ssk	Nov 28/21	vs Cgy	(12/0)

Most QB Sacks, Career			Years
11.0	Tony Norman	Wpg	1980-1986
9.5	Grover Covington	Ham	1981-1990
9.0	Ted Laurent	Edm, Ham	2011-2022
8.5	James Parker	Edm, BC	1985-1992
8.0	Michael Gray	BC, Wpg	1980-1990
8.0	Elfrid Payton	Six teams	1991-2002
7.0	Jackson Jeffcoat	Wpg	2017-2022
7.0	Ja'Gared Davis	Cgy, Ham, Tor	2016-2022

Most QB Sacks, Game				Opp
5.0	Cameron Wake	BC	Nov 18/07	vs Ssk
4.0	Tony Norman	Wpg	Nov 11/84	at BC
4.0	Grover Covington	Ham	Nov 17/85	vs Mtl
4.0	Stu Laird	Cgy	Nov 15/87	vs Edm
3.5	James Curry	Tor	Nov 11/84	vs Ham

Most Pass Knockdowns, Game				Opp
4	Andre Francis	BC	Nov 13/88	vs Edm
4	Anthony Jackson	Cgy	Nov 23/14	vs Edm

GREY CUP RECORD BOOK - 1909 TO 2023

A/T GREY CUP STANDINGS TEAM	W-L RECORD: GP	W	L	PF	PA	LAST GAME	GREY CUP WINNING YEARS
Toronto Argonauts	24	**18**	6	516	352	**2022**	1914, 1921, 1933, 1937-38, 1945-47, 1950, 1952, 1983 1991, 1996-97, 2004, 2012, 2017, 2022
Edmonton Elks	25	**14**	11	559	599	**2015**	1954-56, 1975, 1978-82, 1987, 1993, 2003, 2005, 2015
Winnipeg Blue Bombers / 'Pegs	28	**12**	16	529	576	**2023**	1935 'Pegs, 1939, 1941, 1958, 1959, 1961, 1962, 1984, 1988, 1990, 2019, 2021
Ottawa Rough Riders-Senators-Redblacks	18	**10**	8	351	310	**2018**	1925-26, 1940, 1951, 1960, 1968-69, 1973, 1976, 2016
Calgary Stampeders	17	**8**	9	359	398	**2018**	1948, 1971, 1992, 1998, 2001, 2008, 2014, 2018
Montréal Alouettes	19	**8**	11	426	426	**2023**	1949, 1970, 1974, 1977, 2002, 2009-2010, 2023
Hamilton Tiger-Cats	22	**8**	14	486	557	**2021**	1953, 1957, 1963, 1965, 1967, 1972, 1986, 1999
BC Lions	10	**6**	4	251	222	**2011**	1964, 1985, 1994, 2000, 2006, 2011
Regina-Saskatchewan Roughriders	19	**4**	15	291	478	**2013**	1966, 1989, 2007, 2013
Baltimore CFL Stallions	2	**1**	1	60	46	**1995**	1995
PRE-1945 TEAMS:							
Hamilton Tigers	8	**5**	3	151	61	**1932**	1913, 1915, 1928-29, 1932
University of Toronto	6	**4**	2	81	47	**1926**	1909-11, 1920
Queen's University	3	**3**	0	78	4	**1924**	1922-24
Sarnia Imperials	3	**2**	1	49	36	**1936**	1934, 1936
Toronto Balmy Beach	4	**2**	2	30	43	**1940**	1927, 1930
Hamilton Alerts	1	**1**	0	11	4	**1912**	1912
Montreal AAA Winged Wheelers	1	**1**	0	22	0	**1931**	1931
Toronto RCAF Hurricanes	1	**1**	0	8	5	**1942**	1942
Montreal St. Hyacinthe-Donaconna Navy	1	**1**	0	7	6	**1944**	1944
Hamilton Flying Wildcats	2	**1**	1	29	21	**1944**	1943
Toronto Rowing Club	1	**0**	1	7	13	**1915**	
Winnipeg Tammany Tigers	1	**0**	1	1	24	**1925**	
Toronto Parkdale Canoe Club	2	**0**	2	8	70	**1913**	
Winnipeg RCAF Bombers	2	**0**	2	19	31	**1943**	
ALL-TIME TOTAL: 1909 - 2023	**110**	**110**	**110**	**4329**	**4329**		

COACHING WINS HEAD COACH	W	GM	Last
Lew Hayman	**5**	5	1949
Frank Clair	**5**	6	1969
Hugh Campbell	**5**	6	1982
Don Matthews	**5**	9	2002
Wally Buono	**5**	9	2011
Billy Hughes	**4**	5	1932
Bud Grant	**4**	6	1962
Liz Marriott	**3**	3	1915
Ted Morris	**3**	3	1947
Frank Ivy	**3**	3	1956
Ralph Sazio	**3**	4	1967
Marc Trestman	**3**	4	2017
Harry Griffith	**2**	2	1910
Dave McCann	**2**	2	1926
Mike Rodden	**2**	5	1929
Art Massucci	**2**	2	1936
Reg Threlfall	**2**	5	1941
Marv Levy	**2**	3	1977
Mike Riley	**2**	2	1990
John Hufnagel	**2**	3	2014
Ron Lancaster	**2**	4	1999
Mike O'Shea	**2**	4	2021
GREY CUP GAMES:			
Don Matthews	5	**9**	2005
Wally Buono	5	**9**	2011
Frank Clair	5	**6**	1969
Hugh Campbell	5	**6**	1982
Bud Grant	4	**6**	1965

GREY CUP # YEAR	NO	DATE	GAME LOCATION SITE	STADIUM	CONDITIONS & ATTENDANCE TEMP / CONDITIONS	ATTEN	GAME RESULTS CHAMPION		LOSING TEAM		HEAD COACHES WINNING	LOSING
1909	**1**	Dec 4	Toronto	Rosedale Field	36F Cloudy, good field	3,807	U of Toronto	26	Tor Parkdale	6	Harry Griffith	Ed Livingstone
1910	**2**	Nov 26	Hamilton	HAAA Cricket G	34F Overcast, muddy field	12,000	U of Toronto	16	Hamilton Tigers	7	Harry Griffith	Seppi Dumoulin
1911	**3**	Nov 25	Toronto	Varsity	30F Snow flurries, frozen field	13,687	U of Toronto	14	Toronto	7	Dr. A.B. Wright	Billy Foulds
1912	**4**	Nov 30	Hamilton	HAAA Cricket G	40F Clear, good field	5,337	Hamilton Alerts	11	Toronto	4	Liz Marriott	Jack Newton
1913	**5**	Nov 29	Hamilton	HAAA Cricket G	40F Overcast, slippery field	2,100	Hamilton Tigers	44	Tor Parkdale	2	Liz Marriott	Ed Livingstone
1914	**6**	Dec 5	Toronto	Varsity	36F Cloudy, good field	10,500	Toronto	14	U of Toronto	2	Billy Foulds	Hugh Gall
1915	**7**	Nov 20	Toronto	Varsity	40F Raining, muddy field	2,808	Hamilton Tigers	13	Toronto Row Cl	7	Liz Marriott	Ed Livingstone
1920	**8**	Dec 4	Toronto	Varsity	47F Raining, muddy field	10,088	U of Toronto	16	Toronto	3	Laddie Cassels	Mike Rodden
1921	**9**	Dec 3	Toronto	Varsity	38F Snow flurries, good field	9,558	Toronto	23	Edmonton	0	Sinc McEvenue	Deacon White
1922	**10**	Dec 2	Kingston	Richardson	34F Clear, frozen field	4,700	Queen's U	13	Edmonton	1	Billy Hughes	Deacon White
1923	**11**	Dec 1	Toronto	Varsity	43F Overcast, good field	8,629	Queen's U	54	Regina	0	Billy Hughes	Jack Ellis
1924	**12**	Nov 29	Toronto	Varsity	32F Clear, muddy field	5,978	Queen's U	11	Balmy Beach	3	Billy Hughes	Rodden/Buett
1925	**13**	Dec 5	Ottawa	Lansdowne	39F Raining, muddy field	6,900	Ottawa	24	Winnipeg Tamm	1	Dave McCann	Harold Roth
1926	**14**	Dec 4	Toronto	Varsity	22F Snow flurries, frozen field	8,276	Ottawa	10	U of Toronto	7	Dave McCann	R.McPherson
1927	**15**	Nov 26	Toronto	Varsity	48F Raining, very muddy field	13,676	Balmy Beach	9	Hamilton T	6	Harry Hobbs	Mike Rodden
1928	**16**	Dec 1	Hamilton	HAAA Cricket G	37F Overcast, muddy field	4,767	Hamilton Tigers	30	Regina	0	Mike Rodden	Howie Milne
1929	**17**	Nov 30	Hamilton	HAAA Cricket G	22F Snow flurries, frozen field	1,906	Hamilton Tigers	14	Regina	3	Mike Rodden	Al Ritchie
1930	**18**	Dec 6	Toronto	Varsity	40F Raining, muddy field	3,914	Balmy Beach	11	Regina	6	Alex Ponton	Al Ritchie
1931	**19**	Dec 5	Montréal	Molson	13F Snowing, frozen field	5,112	Montreal AAA	22	Regina	0	Clary Foran	Al Ritchie
1932	**20**	Dec 3	Hamilton	HAAA Cricket G	47F Cloudy, good field	4,806	Hamilton Tigers	25	Regina	6	Billy Hughes	Al Ritchie
1933	**21**	Dec 9	Sarnia	Davis Field	14F Snow flurries, frozen field	2,751	Toronto	4	Sarnia	3	Lew Hayman	Pat Ouelette
1934	**22**	Nov 24	Toronto	Varsity	38F Overcast, good field	8,900	Sarnia	20	Regina	12	Art Massucci	Greg Grassick
1935	**23**	Dec 7	Hamilton	HAAA Cricket G	37F Raining, muddy field	6,405	Winnipeg 'Pegs	18	Hamilton Tigers	12	Bob Fritz	Fred Veale
1936	**24**	Dec 5	Toronto	Varsity	27F Cloudy, frozen field	5,883	Sarnia	26	Ottawa	20	Art Massucci	Billy Hughes
1937	**25**	Dec 11	Toronto	Varsity	25F Snow flurries, frozen field	11,522	Toronto	4	Winnipeg	3	Lew Hayman	Bob Fritz
1938	**26**	Dec 10	Toronto	Varsity	44F Cloudy, good field	18,778	Toronto	30	Winnipeg	7	Lew Hayman	Reg Threlfall
1939	**27**	Dec 9	Ottawa	Lansdowne	22F Snowing, frozen field	11,738	Winnipeg	8	Ottawa	7	Reg Threlfall	Ross Trimble
1940	**28**	Nov 30	Toronto	Varsity	33F Blizzard, snow-covered	4,998	Ottawa	12	Balmy Beach	5	Ross Trimble	Alex Ponton
		Dec 7	Ottawa	Lansdowne	24F Rain/sleet, snow-covered	1,700	Ottawa	8	Balmy Beach	2		
1941	**29**	Nov 29	Toronto	Varsity	58F Partly cloudy, excellent	19,065	Winnipeg	18	Ottawa	16	Reg Threlfall	Ross Trimble
1942	**30**	Dec 5	Toronto	Varsity	33F Snow flurries, slippery	12,455	Toronto RCAF	8	Wpg RCAF	5	Lew Hayman	Reg Threlfall
1943	**31**	Nov 27	Toronto	Varsity	39F Overcast, good field	16,423	Hamilton FWC	23	Wpg RCAF	14	Brian Timmis	Reg Threlfall
1944	**32**	Nov 25	Hamilton	Civic Stadium	33F Overcast, good field	3,871	Montreal Navy	7	Hamilton FWC	6	Glen Brown	Eddie McLean
1945	**33**	Dec 1	Toronto	Varsity	32F Clear, snow-covered	18,660	Toronto	35	Winnipeg	0	Ted Morris	Bert Warwick
1946	**34**	Nov 30	Toronto	Varsity	39F Overcast, good field	18,960	Toronto	28	Winnipeg	6	Ted Morris	Jack West
1947	**35**	Nov 29	Toronto	Varsity	32F Overcast, frozen field	18,885	Toronto	10	Winnipeg	9	Ted Morris	Jack West
1948	**36**	Nov 27	Toronto	Varsity	44F Overcast, good field	20,013	Calgary	12	Ottawa	7	Les Lear	Wally Masters
1949	**37**	Nov 26	Toronto	Varsity	17F Snowing, muddy field	20,087	Montréal	28	Calgary	15	Lew Hayman	Les Lear
1950	**38**	Nov 25	Toronto	Varsity	46F Cloudy, muddy quagmire	27,101	Toronto	13	Winnipeg	0	Frank Clair	Frank Larson
1951	**39**	Nov 24	Toronto	Varsity	31F Clear, good field	27,341	Ottawa	21	Saskatchewan	14	Clem Crowe	Harry Smith
1952	**40**	Nov 29	Toronto	Varsity	32F Clear, good field	27,391	Toronto	21	Edmonton	11	Frank Clair	Frank Filchock

* No games between 1916-1919 due to WW I and a rules of play dispute; 1940 Grey Cup was a 2-gm total points series; no game played in 2020.

GREY CUP RECORD BOOK - 1909 TO 2023

GREY CUP #			GAME LOCATION			CONDITIONS & ATTENDANCE		GAME RESULTS				HEAD COACHES	
YEAR	NO	DATE	SITE	STADIUM		TEMP / CONDITIONS	ATTEN	CHAMPION		LOSING TEAM		WINNING	LOSING
1953	**41**	Nov 28	Toronto	Varsity		45F Clear, 5 km winds	27,313	Hamilton	12	Winnipeg	6	Carl Voyles	George Trafton
1954	**42**	Nov 27	Toronto	Varsity		41F Clear, good field	27,321	Edmonton	26	Montréal	25	Frank Ivy	Doug Walker
1955	**43**	Nov 26	Vancouver	Empire		38F Overcast, 3 km wind, wet	39,417	Edmonton	34	Montréal	19	Frank Ivy	Doug Walker
1956	**44**	Nov 24	Toronto	Varsity		20F Clear, slippery field	27,425	Edmonton	50	Montréal	27	Frank Ivy	Doug Walker
1957	**45**	Nov 30	Toronto	Varsity		38F Clear, good field	27,051	Hamilton	32	Winnipeg	7	Jim Trimble	Bud Grant
1958	**46**	Nov 29	Vancouver	Empire		48F Cloudy, good field	36,567	Winnipeg	35	Hamilton	28	Bud Grant	Jim Trimble
1959	**47**	Nov 28	Toronto	Exhibition		28F Cloudy, muddy field	33,133	Winnipeg	21	Hamilton	7	Bud Grant	Jim Trimble
1960	**48**	Nov 26	Vancouver	Empire		47F Overcast, 6 km wind, soft	36,592	Ottawa	16	Edmonton	6	Frank Clair	Eagle Keys
1961	**49**	Dec 2	Toronto	Exhibition	**OT**	45F Overcast, light wind, good	32,651	Winnipeg	21	Hamilton	14	Bud Grant	Jim Trimble
1962	**50**	Dec 1	Toronto	Exhibition		47F Heavy fog (called off)	32,655	Winnipeg	28	Hamilton	27	Bud Grant	Jim Trimble
		Dec 2	(Completion of final 9:29)			47F Clear							
1963	**51**	Nov 30	Vancouver	Empire		45F 4 km wind, heavy field	36,545	Hamilton	21	B.C. Lions	10	Ralph Sazio	Dave Skrien
1964	**52**	Nov 28	Toronto	Exhibition		48F Rain, 25 km wind, wet field	32,655	B.C. Lions	34	Hamilton	24	Dave Skrien	Ralph Sazio
1965	**53**	Nov 27	Toronto	Exhibition		38F Cloudy, 40 mph winds	32,655	Hamilton	22	Winnipeg	16	Ralph Sazio	Bud Grant
1966	**54**	Nov 26	Vancouver	Empire		45F Overcast, 4 mph wind, soft	32,344	Saskatchewan	29	Ottawa	14	Eagle Keys	Frank Clair
1967	**55**	Dec 2	Ottawa	Lansdowne		24F Clear, 10-15 mph winds	31,407	Hamilton	24	Saskatchewan	1	Ralph Sazio	Eagle Keys
1968	**56**	Nov 30	Toronto	Exhibition		35F Cloudy, damp field	33,185	Ottawa	24	Calgary	21	Frank Clair	Jerry Williams
1969	**57**	Nov 30	Montréal	Autostade		25F Cloudy, 16 mph wind	33,172	Ottawa	29	Saskatchewan	11	Frank Clair	Eagle Keys
1970	**58**	Nov 28	Toronto	Exhibition		45F Cloudy, 14 mph wind, soft	32,669	Montréal	23	Calgary	10	Sam Etcheverry	Jim Duncan
1971	**59**	Nov 28	Vancouver	Empire		44F Raining, 6 mph wind, wet	34,584	Calgary	14	Toronto	11	Jim Duncan	Leo Cahill
1972	**60**	Dec 3	Hamilton	Ivor Wynne		33F Cloudy, 10 mph winds	35,950	Hamilton	13	Saskatchewan	10	Jerry Williams	Dave Skrien
1973	**61**	Nov 25	Toronto	Exhibition		38F 12-18 mph wind, wet field	36,475	Ottawa	22	Edmonton	18	Jack Gotta	Ray Jauch
1974	**62**	Nov 24	Vancouver	Empire		52F Raining, 15 mph winds	34,450	Montréal	20	Edmonton	7	Marv Levy	Ray Jauch
1975	**63**	Nov 23	Calgary	McMahon		-10C Cloudy, 15 km winds	32,454	Edmonton	9	Montréal	8	Ray Jauch	Marv Levy
1976	**64**	Nov 28	Toronto	Exhibition		0C Overcast, 15 km winds	53,389	Ottawa	23	Saskatchewan	20	George Brancato	John Payne
1977	**65**	Nov 27	Montréal	Olympic		-9C Clear, no wind, frozen field	68,205	Montréal	41	Edmonton	6	Marv Levy	Hugh Campbell
1978	**66**	Nov 26	Toronto	Exhibition		-5C Clear, little wind	54,695	Edmonton	20	Montréal	13	Hugh Campbell	Joe Scannella
1979	**67**	Nov 25	Montréal	Olympic		8C Clear, little wind	65,113	Edmonton	17	Montréal	9	Hugh Campbell	Joe Scannella
1980	**68**	Nov 23	Toronto	Exhibition		8C Overcast, 5 km winds	54,661	Edmonton	48	Hamilton	10	Hugh Campbell	John Payne
1981	**69**	Nov 22	Montréal	Olympic		0C Cloudy, no wind, dry field	52,478	Edmonton	26	Ottawa	23	Hugh Campbell	George Brancato
1982	**70**	Nov 28	Toronto	Exhibition		0C Overcast, 6-8 km winds	54,741	Edmonton	32	Toronto	16	Hugh Campbell	Bob O'Billovich
1983	**71**	Nov 27	Vancouver	B.C. Place		21C Indoors	59,345	Toronto	18	B.C. Lions	17	Bob O'Billovich	Don Matthews
1984	**72**	Nov 18	Edmonton	Commonwealth		-10C 15 km winds, hard field	60,081	Winnipeg	47	Hamilton	17	Cal Murphy	Al Bruno
1985	**73**	Nov 24	Montréal	Olympic		5C Cloudy, no wind, wet field	56,723	B.C. Lions	37	Hamilton	24	Don Matthews	Al Bruno
1986	**74**	Nov 30	Vancouver	B.C. Place		21C Indoors	59,579	Hamilton	39	Edmonton	15	Al Bruno	Jackie Parker
1987	**75**	Nov 29	Vancouver	B.C. Place		21C Indoors	59,478	Edmonton	38	Toronto	36	Joe Faragalli	Bob O'Billovich
1988	**76**	Nov 27	Ottawa	Lansdowne		14C Cloudy, 40 km winds	50,604	Winnipeg	22	B.C. Lions	21	Mike Riley	Larry Donovan
1989	**77**	Nov 26	Toronto	SkyDome		21C Indoors	54,088	Saskatchewan	43	Hamilton	40	John Gregory	Al Bruno
1990	**78**	Nov 25	Vancouver	B.C. Place		21C Indoors	46,968	Winnipeg	50	Edmonton	11	Mike Riley	Joe Faragalli
1991	**79**	Nov 24	Winnipeg	Winnipeg		-17C Sunny, 13 km wind, dry	51,985	Toronto	36	Calgary	21	Adam Rita	Wally Buono
1992	**80**	Nov 29	Toronto	SkyDome		21C Indoors	45,863	Calgary	24	Winnipeg	10	Wally Buono	Urban Bowman
1993	**81**	Nov 28	Calgary	McMahon		6C Clear, 13 kmh wind	50,035	Edmonton	33	Winnipeg	23	Ron Lancaster	Cal Murphy
1994	**82**	Nov 27	Vancouver	B.C. Place		21C Indoors	55,097	B.C. Lions	26	Baltimore	23	Dave Ritchie	Don Matthews
1995	**83**	Nov 19	Regina	Taylor Field		0C Overcast, 60-90 km winds	52,564	Baltimore	37	Calgary	20	Don Matthews	Wally Buono
1996	**84**	Nov 24	Hamilton	Ivor Wynne		-3C Snowing, 25-35 km winds	38,595	Toronto	43	Edmonton	37	Don Matthews	Ron Lancaster
1997	**85**	Nov 16	Edmonton	Commonwealth		-7C Overcast, frozen field	60,431	Toronto	47	Saskatchewan	23	Don Matthews	Jim Daley
1998	**86**	Nov 22	Winnipeg	Winnipeg		10C Sunny, 28-37 kmh wind	34,157	Calgary	26	Hamilton	24	Wally Buono	Ron Lancaster
1999	**87**	Nov 28	Vancouver	B.C. Place		21C Indoors	45,118	Hamilton	32	Calgary	21	Ron Lancaster	Wally Buono
2000	**88**	Nov 26	Calgary	McMahon		6C Sunny, 20-30 kmh wind	43,822	B.C. Lions	28	Montréal	26	Steve Buratto	Charlie Taaffe
2001	**89**	Nov 25	Montréal	Olympic		25C Indoors	65,255	Calgary	27	Winnipeg	19	Wally Buono	Dave Ritchie
2002	**90**	Nov 24	Edmonton	Commonwealth		0C 15 km wind, frozen field	62,531	Montréal	25	Edmonton	16	Don Matthews	Tom Higgins
2003	**91**	Nov 16	Regina	Taylor Field		-4C Cloudy, 19 km winds	50,909	Edmonton	34	Montréal	22	Tom Higgins	Don Matthews
2004	**92**	Nov 21	Ottawa	Frank Clair		4C Cloudy, 8 km winds	51,242	Toronto	27	B.C. Lions	19	Mike Clemons	Wally Buono
2005	**93**	Nov 27	Vancouver	B.C. Place	**OT**	21C Indoors	59,157	Edmonton	38	Montréal	35	Dan Maciocia	Don Matthews
2006	**94**	Nov 19	Winnipeg	Canad Inns		0C Cloudy, little wind	44,786	B.C. Lions	25	Montréal	14	Wally Buono	Jim Popp
2007	**95**	Nov 25	Toronto	Rogers Centre		21C Indoors	52,230	Saskatchewan	23	Winnipeg	19	Kent Austin	Doug Berry
2008	**96**	Nov 23	Montréal	Olympic		21C Indoors	66,308	Calgary	22	Montréal	14	John Hufnagel	Marc Trestman
2009	**97**	Nov 29	Calgary	McMahon		9C Partly cloudy, dry	46,020	Montréal	28	Saskatchewan	27	Marc Trestman	Ken Miller
2010	**98**	Nov 28	Edmonton	Commonwealth		-5C Overcast, 9km winds	63,317	Montréal	21	Saskatchewan	18	Marc Trestman	Ken Miller
2011	**99**	Nov 27	Vancouver	B.C. Place		22C Indoors (roof closed)	54,313	B.C. Lions	34	Winnipeg	23	Wally Buono	Paul LaPolice
2012	**100**	Nov 25	Toronto	Rogers Centre		22C Indoors (roof closed)	53,208	Toronto	35	Calgary	22	Scott Milanovich	John Hufnagel
2013	**101**	Nov 24	Regina	Mosaic Stadium		2C Clear, 45-65 kmh winds	44,710	Saskatchewan	45	Hamilton	23	Corey Chamblin	Kent Austin
2014	**102**	Nov 30	Vancouver	B.C. Place		21C Indoors (roof closed)	52,056	Calgary	20	Hamilton	16	John Hufnagel	Kent Austin
2015	**103**	Nov 29	Winnipeg	IG Field		-5C Clear, 15 km winds	36,634	Edmonton	26	Ottawa	20	Chris Jones	Rick Campbell
2016	**104**	Nov 27	Toronto	BMO Field	**OT**	6C Partly cloudy, 10 kmh wind	33,421	Ottawa	39	Calgary	33	Rick Campbell	Dave Dickenson
2017	**105**	Nov 26	Ottawa	TD Place		-4C Snowing, frozen field	35,426	Toronto	27	Calgary	24	Marc Trestman	Dave Dickenson
2018	**106**	Nov 25	Edmonton	Commonwealth		0C Clear, icy field, slippery	55,819	Calgary	27	Ottawa	16	Dave Dickenson	Rick Campbell
2019	**107**	Nov 24	Calgary	McMahon		2C Overcast, dry field, 20 kmh	35,439	Winnipeg	33	Hamilton	12	Mike O'Shea	Orlondo Stein'r
2021	**108**	Dec 12	Hamilton	T Hortons F	**OT**	7C Clear, dry field, 15 kmh	26,324	Winnipeg	33	Hamilton	25	Mike O'Shea	Orlondo Stein'r
2022	**109**	Nov 20	Regina	Mosaic Stadium		-2C Clear, dry field, 23 kmh	33,350	Toronto	24	Winnipeg	23	Ryan Dinwiddie	Mike O'Shea
2023	**110**	Nov 19	Hamilton	T Hortons F		4C Clear, dry field, 10 kmh	28,808	Montréal	28	Winnipeg	24	Jason Maas	Mike O'Shea

110TH GREY CUP - HAMILTON, ON - TIM HORTONS FIELD

MONTRÉAL 28, WINNIPEG 24

TEAM	1	2	3	4	TOT	Lg L	Ld C
MONTRÉAL	7	0	7	14	**28**	+4	3
WINNIPEG	10	7	0	7	**24**	+10	

GAME SCORING SUMMARY & STATISTICS

QTR	TIME			SCORING PLAY	MTL	WPG
1	6:28	WPG	FG	Castillo, 25 yds	0	3
	12:00	WPG	TD	Oliveira, 5 yd run	0	9
	12:20	WPG	C-1	Castillo	0	10
	14:55	MTL	TD	Stanback, 32 yd run	6	10
	15:00	MTL	C-1	Côté	7	10
2	12:08	WPG	TD	Prukop, 1 yd run	7	16
	12:08	WPG	C-1	Castillo	7	17
3	1:43	MTL	TD	Spieker, 23 yd pass (Fajardo)	13	17
	2:00	MTL	C-1	Côté	14	17
4	3:48	MTL	TD	Mack, 13 yd pass (Fajardo)	20	17
	4:04	MTL	C-1	Côté	21	17
	9:32	WPG	TD	Prukop, 4 yd run	21	23
	9:48	WPG	C-1	Castillo	21	24
	14:47	MTL	TD	Philpot, 19 yd pass (Fajardo)	27	24
	14:47	MTL	C-1	Côté	28	24

GREY CUP GAME DATA

Date	Played November 19, 2023
Attendance	28,808
Conditions	Dry field, 4C, 10 kmh winds Clear skies and field
Coin Toss	Won by Montréal (defer) Winnipeg chose to receive
Kickoff/End	6:43 PM 9:43 PM ET
Duration	3:00
Plays (by Qtr)	Tot: 133 (28/38/28/39)
Challenges	1 (MTL, no chg)
Penalties	7/45 yds, 1 decl.
20+ Passing	MTL 5/7, WPG 2/5
Pts Off T/Os	MTL 0, WPG 7

CFL OFFICIATING & MANAGEMENT

Referee	Tim Kroeker
Umpire	Troy Semenchuk
Side Judge	Pierre Laporte
Field Judge	Jason Maggio
Down Judge	Andrew Wakefield
Line Judge	Rob Hill
Back Judge	Larry Butler
CFL SUPPORT:	
VP, Officiating	Darren Hackwood
Observer	Al Bradbury
CFL Staff	Steve Daniel
CFL Staff	Jeff Krever
CFL Statistician	Doug Page

YARDSTICKS	MTL	WPG	OTHER DATA	MTL	WPG
First Downs	19	25	Time of Possession	22:16	37:44
Rushing Yards	100	157	Total Possessions	11	13
Passing Yards	290	236	TD Drives	4	3
Tm Loss Yards	17	25	Off. Turnovers	2	2
Net Offence	373	368	No of 2-&-Outs	3	4
Pass Attempts	26	23	Red Zone (Opps / TD)	3/2	5/3
Completions	21	19	Avg. Start Field Pos'n	M41	W38
Completion Pct.	80.8	82.6	2nd Down Conversions	16/8	23/17
Ints / TD Pass	1/3	1/0	2nd Down Conv - %	50%	74%
No of Rushes	16	31	FG Atts / Made	0/0	1/1
Plays from Scrimmage	44	59	Punts	5	6
Turnovers (tot)	3	2	Punting average	35.6	39.5
Fumbles / Lost	1/1	1/1	Kickoffs	5	4
Penalties - Yards	4-25	3-20	Kickoff average	60.4	60.8
QB Sacks Allowed	2	4	Punt returns / yards	6/44	3/23
1-Pt Converts	4/4	3/3	Kickoff returns / yards	4/91	5/119

INDIVIDUAL STATISTICS - MONTRÉAL

Passing	Fajardo 21 of 26, 290 yds, 1 Int, 3 TD, LG 33
Rushing	Stanback 9/68, Fajardo 2/18, C.Evans 5/14
Receiving	Mack 7/6-103, Philpot 8/6-63, Spieker 3/3-62,
Tar/Rec-Yds	Snead 6/4-51, Tuck 1/1-8, Antwi 1/1-3
Big Plays	20+Rs: 1, 30+Ps: 3, 30+PR: 1, 40+ KOR: 0 TOT: 5
FG / Conv	Côté 0/0, C-1: 4/4
Punting	Zema 5-178, Avg 35.6, LG 61, Net 155 yds, 31.0
Kickoffs	Côté 5-302, LG 70
Punt rets	Philpot 3/49, LG 30; Letcher 2/-5, LG 7; Dequoy 1/0
K/O rets	Letcher 3/77, LG 32; Philpot 1/14
Int rets	Ento 1/0 **Fum rets** Ciante Evans 1/0
QB Sacks	Lemon, Sankey, Stubblefield, Johnson
Def Tackles	Sankey 8, Beverette 7, Sutton 6, Stubblefield 5, Uguak 5
ST Tackles	Chagnon 2, Sutton 1, 6 others with 1

INDIVIDUAL STATISTICS - WINNIPEG

Passing	Collaros 19 of 23, 236 yds, 1 Int, 0 TD, LG 42
Rushing	Oliveira 19/119, Prukop 9/33, Collaros 1/4, Demski 2/1
Receiving	Lawler 4/3-77, Demski 9/8-74, Schoen 3/3-36,
Tar/Rec-Yds	Bailey 3/2-18, Sheahan 1/1-14, Oliveira 1/1-8
Big Plays	20+Rs: 0, 30+Ps: 1, 30+PR: 0, 40+ KOR: 0 TOT: 1
FG / Conv	Castillo 1/1, LG 25, C-1: 3/3
Punting	Sheahan 6-237, Avg 39.5, LG 49, Net 193 yds, 32.2
Kickoffs	Castillo 4-243, LG 69
Punt rets	Grant 3/23, LG 9
K/O rets	Grant 5/119, LG 39
Int rets	Holm 1/0 **Fum rets** Benson 1/0
QB Sacks	Jefferson, Gauthier
Def Tackles	Holm 7, Gauthier 5, Thomas 3, Houston 3, Alexander 3
ST Tackles	Hallett 2, Cadwallader 2, Clements 2, Benson/Parker 1,

MONTRÉAL		Pos	St
0	LEMON, Shawn	DL	D
1	SANKEY, Darnell	LB	D
2	WILLIAMS, Avery	LB	S
3	ALEXANDER, Davis	QB	S
4	EVANS, Ciante	DB	D
5	EVANS, Caleb	QB	S
6	PHILPOT, Tyson	WR	O
7	FAJARDO, Cody	QB	O
15	CÔTÉ, David	K-P	S
17	SPIEKER, Cole	WR	O
19	HARTY, Jake	WR	O
20	ANTWI, Jeshrun	RB	S
22	RUFFIN, Dionté	DB	D
23	ELLIS, Avery	DL	S
24	DEQUOY, Marc-Antoine	DB	D
26	BEVERETTE, Tyrice	LB	D
31	STANBACK, William	RB	O
34	GAGNÉ, Alexandre	LB	S
35	STUBBLEFIELD, Reggie	DB	D
36	ZEMA, Joseph	P	S
37	SUTTON, Wesley	DB	D
39	DALLAIRE, David	RB	S
40	TUCK, James	DB	S
42	RICHARDS, Tyrell	LB	S
47	MCNARY, Dishon	DB	S
48	ENTO, Kabion	DB	D
49	CHAGNON, Frederic	LB	S
50	BOURASSA, Louis-Philippe	LS	S
51	MATTE, Kristian	OL	O
53	GAGNON, Philippe	OL	O
54	LAWRENCE, Justin	OL	O
55	RICE, Landon	OL	S
61	MCGLOSTER, Jamar	OL	O
62	CALLENDER, Nick	OL	O
64	JAMIESON, Sean	OL	S
81	MACK Austin	WR	O
83	CIBASU, Regis	WR	S
85	SNEAD, Tyler	WR	O
87	FERVIUS, Shedler	WR	S
89	LETCHER JR., James	WR	S
90	SEWELL, Almondo	DL	D
91	DESJARDINS, Vincent	DL	S
94	JOHNSON, Mustafa	DL	D
96	UGUAK, Lwal	DL	D
98	GOWANLOCK, Brock	DL	S

WINNIPEG		Pos	St
1	NICHOLS, Deatrick	DB	D
3	HANSEN, Thiadric	LB	S
4	BIGHILL, Adam	LB	D
5	JEFFERSON, Willie	DL	D
6	BROWN, Dru	QB	S
7	PARKER, Jamal	DB	D
8	COLLAROS, Zach	QB	O
9	WALKER, Ricky	DT	D
10	DEMSKI, Nic	WR	O
12	PRUKOP, Dakota	QB	S
14	CASTILLO, Sergio	K	S
17	KRAMDI, Redha	LB	D
18	SHEAHAN, Jamieson	P	S
19	WILSON, Kyrie	LB	D
20	OLIVEIRA, Brady	RB	O
21	HALLETT, Nick	DB	S
27	AUGUSTINE, Johnny	RB	S
31	HOLM, Evan	DB	D
33	CLEMENTS, Malik	LB	S
34	BRIGGS, Jesse	LB	S
35	HOUSTON, Demerio	DB	D
37	ALEXANDER, Brandon	DB	D
39	EXUMÉ, Kerfalla	DB	S
40	BENSON, Mike	LB	S
41	COLE, Brian	LB	S
44	GAUTHIER, Shayne	LB	S
47	CADWALLADER, Tanner	LB	S
48	JACKSON, Damian	RB	S
51	HARDRICK, Jermarcus	OL	O
53	NEUFELD, Patrick	OL	O
64	DOBSON, Liam	OL	S
65	ELI, Asotui	OL	S
66	BRYANT, Stanley	OL	O
67	KOLANKOWSKI, Chris	OL	O
68	GRAY, Geoff	OL	O
80	GRANT, Janarion	WR	S
82	WOLITARSKY, Drew	WR	O
83	SCHOEN, Dalton	WR	O
84	O'LEARY-ORANGE, Brendan	WR	S
88	BAILEY, Rasheed	WR	O
89	LAWLER, Kenny	WR	O
94	JEFFCOAT, Jackson	DL	D
95	THOMAS, Jake	DL	D
98	BENNETT, Anthony	DE	S
99	LAWSON, Cameron	DL	S

GREY CUP AWARDS:

MVP	Cody Fajardo, MTL
Cdn	Tyson Philpot, MTL

"St" = Status:
O or D = Starter
S = Substitute

HISTORY & SCORING

Most Games Played, Grey Cup

28	Winnipeg Blue Bombers-'Pegs	19	Saskatchewan Roughriders
25	Edmonton Elks-Eskimos	19	Montréal Alouettes
24	Toronto Argonauts	18	Ottawa
22	Hamilton Tiger-Cats	17	Calgary Stampeders

Most Consecutive Years, Grey Cup

		First	Last
6	Edmonton	1977	1982
5	Regina Roughriders	1928	1932
5	Hamilton Tiger-Cats	1961	1965
4	Winnipeg Blue Bombers	2019	2023

Most Wins, Grey Cup

		First	Last
18	Toronto Argonauts	1914	2022
14	Edmonton Elks-Eskimos	1954	2015
12	Winnipeg Blue Bombers-'Pegs	1935	2021
10	Ottawa Senators-Rough Riders-Redblacks	1925	2016

Most Consecutive Wins, Grey Cup

		First	Last
5	Edmonton	1978	1982
3	University of Toronto	1909	1911
3	Queen's University	1922	1924
3	Toronto Argonauts	1945	1947
3	Edmonton	1954	1956

Most Losses, Grey Cup

		First	Last
16	Winnipeg Blue Bombers-'Pegs	1937	2023
15	Regina-Saskatchewan Roughriders	1928	2010
14	Hamilton Tiger-Cats	1958	2021

Highest Attendance, Grey Cup

68,318	- Montréal 41 vs Edmonton 6	Nov 27, 1977 at Montréal
66,308	- Calgary 22 vs Montréal 14	Nov 23, 2008 at Montréall
65,255	- Calgary 27 vs Winnipeg 19	Nov 25, 2001 at Montréal

Most Points, Grey Cup Game

54	Queen's University	1923	vs Regina (54-0)
50	Edmonton	1956	vs Montréal (50-27)
50	Winnipeg	1990	vs Edmonton (50-11)
48	Edmonton	1980	vs Hamilton (48-10)
47	Winnipeg	1984	vs Hamilton (48-17)
45	Saskatchewan	2013	vs Hamilton (45-23)
43	Saskatchewan	1989	vs Hamilton (43-40)
43	Toronto	1996	vs Edmonton (43-37)
41	Montréal	1977	vs Edmonton (41-6)
40	Hamilton	1989	vs Saskatchewan (40-43)

Fastest to Score, Grey Cup game

0:12	Hamilton: Kickoff single (D.Sutherin)	1965	vs Winnipeg
1:32	Toronto: Int. return TD (E.Berry)	1991	vs Calgary
1:35	Hamilton: TD pass (35 yd, Kerrigan)	1986	vs Edmonton

Most Points, Grey Cup Game - Losing Team

40	Hamilton	1989	vs Saskatchewan (40-43)
37	Edmonton	1996	vs Toronto (37-43)
35	Montréal	2005	vs Edmonton (35-38)

Most Points, Grey Cup Game - Combined

83	Saskatchewan vs Hamilton	1989	(43-40)
80	Toronto vs Edmonton	1996	(43-37)
77	Edmonton vs Montreal	1956	(50-27)

Most Points in a Quarter, Grey Cup Game

18	**1st Quarter**	Hamilton FWC	1943	vs Winnipeg RCAF
17		Hamilton T-C	1986	vs Edmonton
17		Edmonton	1993	vs Winnipeg
27	**2nd Quarter**	Winnipeg	1984	vs Hamilton
27		Toronto	1996	vs Edmonton
24		Saskatchewan	2013	vs Hamilton
28	**3rd Quarter**	Winnipeg	1990	vs Edmonton
23		Queen's U	1923	vs Regina
21		Toronto	1997	vs Saskatchewan
24	**4th Quarter**	Toronto	1938	vs Winnipeg
23		Hamilton Tigers	1913	vs Tor Parkdale
19		Hamilton T-C	1957	vs Winnipeg
10	**Overtime**	Edmonton	2005	vs Montréal
8		Winnipeg	2021	vs Hamilton

SCORING (Since 1909), OFFENCE (Since 1952)

Most Points in a Half, Grey Cup Game

31	**1st Half**	Saskatchewan	2013	vs Hamilton
30		Winnipeg	1984	vs Hamilton
40	**2nd Half**	Winnipeg	1990	vs Edmonton
34		Queen's U	1923	vs Regina

Fewest Points Both Teams, Grey Cup Game

7	Toronto vs Sarnia	1933	(4-3)
7	Toronto vs Winnipeg	1937	(4-3)

Largest Deficits Overcome, Grey Cup		By	Time Left	Won	/ Scr
-20	1981: Edmonton trailed Ottawa	0-20	1:14 left, Q2	Y	26-23
-20	2016: Calgary trailed Ottawa **	7-27	11:21 left, Q2	**N**	**33-39**
	(Note: Calgary came from 20 pts down to tie but lost in Overtime)				
-16	2009: Montréal trailed Saskatchewan	11-27	7:05 left, Q4	Y	28-27
-14	1984: Winnipeg trailed Hamilton	0-14	0:00 left, Q1	Y	47-17
-14	1987: Edmonton trailed Toronto	10-24	0:28 left, Q2	Y	38-36
-13	2015: Edmonton trailed Ottawa	0-13	5:46 left, Q1	Y	26-20
-12	1989: Saskatchewan trailed Hamilton	15-27	0:44 left, Q2	Y	43-40
-12	2021: Winnipeg trailed Hamilton	10-22	12:03 left, Q4	Y	33-25
Largest 4th Quarter Deficits Overcome:					
-16	2009: Montréal trailed Saskatchewan	11-27	7:05 left, Q4	Y	28-27
-12	2021: Winnipeg trailed Hamilton	10-22	12:03 left, Q4	Y	33-25
-11	1954: Edmonton trailed Montréal	14-25	9:00 left, Q4	Y	26-25
-9	2022: Toronto trailed Winnipeg	14-23	14:38 left, Q4	Y	24-23
-8	1981: Edmonton trailed Ottawa	15-23	4:05 left, Q4	Y	26-23
-8	2017: Toronto trailed Calgary	16-24	4:35 left, Q4	Y	27-24

Most Lead Changes:

6	1998: Calgary vs Hamilton	6	1987: Edmonton vs Toronto
6	2005: Edmonton vs Montréal	5	4x: 1956, 1958, 1962 & 1996

Highest Shutout, Grey Cup Game (7 shutouts overall)

54-0	Queen's University	1923	vs Regina

Most Touchdowns, Grey Cup Game

9	Queen's University	1923	vs Regina
7	Hamilton Tigers	1913	vs Toronto Parkdale
7	Edmonton	1956	vs Montréal
6	4x: latest Saskatchewan	2013	vs Hamilton
	Both Teams Combined:		
11	Edmonton 7 vs Montréal 4	1956	

Most Touchdowns - Offence, Grey Cup Game

7	Edmonton	1956	vs Montréal
6	2x: latest Saskatchewan	2013	vs Hamilton

Most Touchdowns - Defence, Grey Cup Game

2	Hamilton Tigers	1932	vs Regina	(Int, Fumble)
2	Toronto	1914	vs U of Tor	(2 Fumbles)

Most Touchdowns - Kick Returns, Grey Cup Game

1 Many times

Most Converts, Grey Cup Game

6	Queen's University	1923	vs Regina
6	Edmonton	1980	vs Hamilton
6	Winnipeg	1990	vs Edmonton
6	Saskatchewan	2013	vs Hamilton

Most Field Goals, Grey Cup Game

6	Montréal	1977	vs Edmonton
6	Hamilton Tiger-Cats	1986	vs Edmonton
6	Edmonton	1993	vs Winnipeg
6	BC Lions	2006	vs Montréal
6	Winnipeg	2019	vs Hamilton

Most Singles, Grey Cup Game

10	University of Toronto	1909	vs Toronto Parkdale CC

Most Safety Touches, Grey Cup Game

3	Hamilton Tiger-Cats	1965	vs Winnipeg
3	Winnipeg	2007	vs Saskatchewan

Most First Downs, Grey Cup Game

38	Edmonton	1956	vs Montréal
36	Edmonton	1955	vs Montréal
35	Montréal	1954	vs Edmonton
34	Toronto	1997	vs Edmonton

OFFENCE (Since 1952)

Fewest First Downs, Grey Cup Game

6	Hamilton	1965	vs Winnipeg

Most First Downs Rushing, Grey Cup Game

34	Edmonton	1956	vs Montréal
29	Edmonton	1955	vs Montréal

Most First Downs Passing, Grey Cup Game

24	Saskatchewan	1989	vs Hamilton
23	Montréal	1955	vs Edmonton

Most First Downs by Penalty, Grey Cup Game

5	BC	1988	vs Winnipeg
5	Edmonton	2003	vs Montréal

Most Yards Net Offence, Grey Cup Game (Since 1952)

Yds		Rush	Pass	T/L		
651	Montréal	291	387	27	1954	vs Edmonton
606	Edmonton	205	428	27	1980	vs Hamilton
566	Edmonton	438	128	0	1955	vs Montréal
557	Edmonton	461	101	5	1956	vs Montréal
549	Montréal	69	508	28	1955	vs Edmonton
540	Toronto	208	352	20	1997	vs Saskatchewan
525	Ottawa	73	461	9	2016	vs Calgary
513	Calgary	48	480	15	1992	vs Winnipeg
502	Edmonton	204	319	21	1982	vs Toronto
497	Hamilton	248	249	0	1962	vs Winnipeg
497	BC	121	394	18	1985	vs Hamilton
497	Saskatchewan	268	245	16	2013	vs Hamilton
483	Winnipeg	177	311	5	1984	vs Hamilton
482	Saskatchewan	474	41	33	1989	vs Hamilton

Most Yards Net Offence by Half, Grey Cup Game (Since 1952)

Yds		Rush	Pass	T/L			
343	Montréal	157	191	5	1954	vs Edmonton	(2nd h (2nd h)
331	Edmonton	236	110	15	2002	vs Montréal	(2nd h (2nd h)
323	Edmonton	261	70	8	1982	vs Toronto	(1st h) (1st h)

Most Yards Net Offence Combined, Grey Cup Game (Since 1952)

1,115	Edmonton 566 vs Montréal 549	1955
1,076	Edmonton 425 vs Montréal 651	1954

Fewest Yards Net Offence, Grey Cup Game (Since 1952)

Yds		Rush	Pass	T/L		
102	Edmonton	69	92	59	1977	vs Montréal
150	Edmonton	44	126	20	1974	vs Montréal

Fewest Yards Net Offence by Half, Grey Cup Game (Since 1952)

Yds		Rush	Pass	T/L			
-2	Edmonton	20	42	64	1986	vs Hamilton	(1st h) (1st h)
-1	Hamilton	36	20	57	1980	vs Edmonton	(2nd h (2nd h)
17	Winnipeg	36	28	47	1988	vs BC	(2nd h (2nd h)

Fewest Yards Net Offence Combined, Grey Cup Game (Since 1952)

384	Montreal 234 vs Edmonton 150	1974
386	Hamilton 207 vs Winnipeg 179	1965

Highest Time of Possession, Grey Cup Game (Since 1987)

38:19	Calgary	1992	vs Winnipeg
37:44	Winnipeg	2023	vs Montréal
36:57	Calgary	2017	vs Toronto
36:19	Montréal	2010	vs Saskatchewan
35:47	Edmonton	2005	vs Montréal

Most Plays From Scrimmage, Grey Cup Game (Since 1952)

116	Edmonton	1956	vs Montréal
100	Winnipeg	1961	vs Hamilton

Longest Scoring Drive (Yds), Grey Cup Game (Since 1952)

101	Montréal (12 plays)	1954	vs Edmonton
101	Montréal (7 plays)	1956	vs Edmonton
100	Edmonton (3 plays)	1980	vs Hamilton

Highest 2nd Down Conversion Pct, Grey Cup Game (Since 1952)

78.6	Ottawa (22 of 28)	2016	vs Calgary
73.9	Winnipeg (17 of 23)	2023	vs Montréal
70.8	Saskatchewan (17 of 24)	1972	vs Hamilton

OFFENCE (Since 1952)

Most Rushing Attempts, Grey Cup Game

82	Edmonton	1956	vs Montréal
62	Edmonton	1955	vs Montréal
57	Winnipeg	1961	vs Hamilton

Fewest Rushing Attempts, Grey Cup Game

8	Toronto	1982	vs Edmonton
8	Montréal	2008	vs Calgary
8	Hamilton	2013	vs Saskatchewan

Most Rushing Yards, Grey Cup Game

457	Edmonton	1956	vs Montréal
438	Edmonton	1955	vs Edmonton
291	Montréal	1954	vs Edmonton
284	Winnipeg	1961	vs Hamilton
276	Ottawa	1960	vs Edmonton
268	Saskatchewan	2013	vs Hamilton
265	Edmonton	1954	vs Montréal
260	BC	2000	vs Montréal

Fewest Rushing Yards, Grey Cup Game

16	Toronto	2017	vs Calgary

Fewest Rushing Yards Combined, Grey Cup Game

84	Calgary 48 vs Winnipeg 36	1992

Highest Average Rush, Grey Cup Game

8.9	Hamilton (24 carries, 213 yds)	1985	vs BC
8.7	Saskatchewan (22 carries, 191 yds)	2009	vs Montréal

Most Rushing Touchdowns, Grey Cup Game (Since 1909)

6	Queen's University	1923	vs Regina
6	Edmonton	1956	vs Edmonton
5	Hamilton Tigers	1913	vs Toronto Parkdale CC

Most Rushing Touchdowns Combined, Grey Cup Game (Since 1909)

9	Edmonton 6 vs Montreal 3	1956

Most Passing Yards, Grey Cup Game

508	Montréal	1955	vs Edmonton
480	Calgary	1992	vs Winnipeg
474	Saskatchewan	1989	vs Hamilton
461	Ottawa	2016	vs Calgary
428	Edmonton	1980	vs Hamilton
413	Edmonton	1996	vs Toronto
394	BC	1985	vs Hamilton
387	Montréal	1954	vs Edmonton
376	Calgary	1991	vs Toronto

Most Passing Yards Combined, Grey Cup Game

777	Saskatchewan 474 vs Hamilton 303	1989

Most Pass Attempts, Grey Cup Game

58	Calgary (Record revised)	1991	vs Toronto
49	Calgary	1992	vs Winnipeg
48	Calgary	1995	vs Baltimore
48	Winnipeg	1953	vs Hamilton
47	BC	1983	vs Toronto
47	Edmonton	2002	vs Montréal
46	Ottawa	1983	vs Calgary

Most Pass Attempts Combined, Grey Cup Game

88	Edmonton 45 vs Montreal 43	2005
87	Ottawa 46 vs Calgary 41	2016

Fewest Pass Attempts, Grey Cup Game

5	Hamilton Tiger-Cats	1965	vs Winnipeg

Most Pass Completions, Grey Cup Game

35	Edmonton	2005	vs Montréal (OT)
35	Ottawa	2016	vs Calgary (OT)
34	Calgary	1991	vs Toronto
33	Calgary	1992	vs Winnipeg
33	Calgary	2017	vs Toronto
31	Winnipeg	1953	vs Hamilton
30	Montréal	1955	vs Edmonton
30	Toronto	1997	vs Saskatchewan

PASSING & KICKING

Most Pass Completions Combined, Grey Cup Game

64	Edmonton 35 vs Montréal 29	2005	
63	Ottawa 35 vs Calgary 28	2016	

Fewest Pass Completions, Grey Cup Game

2	Hamilton Tiger-Cats	1965	vs Winnipeg

Highest Completion Pct., Grey Cup Game (Min. 20 Atts)

82.6	Winnipeg (19/23)	2023	vs Montréal
80.8	Montréal (21/26)	2023	vs Winnipeg
78.9	Toronto (30/38)	1997	vs Saskatchewan
77.8	Edmonton (35/45)	2005	vs Montréal (OT)
77.8	Winnipeg (21/27)	2019	vs Hamilton
76.3	Montréal (29/38)	2008	vs Calgary

Highest Completion Pct. Combined, Grey Cup Game

81.6	Montréal (21/26) vs Winnipeg (19/23)	2023	
76.0	Montréal (29/38) vs Calgary (28/37)	2008	

Most Consecutive Completions, Grey Cup Game

12	Toronto	1997	vs Saskatchewan
11	Calgary	2008	vs Montréal
11	Montréal	2023	vs Winnipeg
10	Toronto	1997	vs Saskatchewan

Most Passing Touchdowns, Grey Cup Game (Since 1929 rule change)

4	Toronto	1946	vs Winnipeg
4	Ottawa	1969	vs Saskatchewan
4	Edmonton	1980	vs Hamilton
4	Winnipeg	1990	vs Edmonton

Most Passing Touchdowns Combined, Grey Cup Game (Since 1909)

6	Saskatchewan 3 vs Hamilton 3	1989	

Most Interceptions, Grey Cup Game (Since 1952)

4	Montréal	1956	vs Edmonton
4	Edmonton	1977	vs Montréal
4	Hamilton	1980	vs Edmonton
3	13 times (most recent Ottawa)	2018	vs Calgary

Most Punts, Grey Cup Game (Since 1952)

19	Hamilton	1961	vs Winnipeg
17	Winnipeg	1959	vs Hamilton
17	Hamilton	1967	vs Saskatchewan
16	Hamilton	1959	vs Winnipeg
Plus:			
29	Toronto (Pre-1952 record)	1933	vs Sarnia

Most Punt Yards, Grey Cup Game (Since 1952)

782	Winnipeg	1959	vs Hamilton
760	Hamilton	1967	vs Saskatchewan
749	Hamilton	1961	vs Winnipeg

Most Punting Yards Combined, Grey Cup Game (Since 1952)

1,417	Winnipeg 782 vs Hamilton 635	1959	

Highest Punting Avg., Grey Cup Game (Min. 4 punts) (Since 1952)

49.5	Baltimore	1995	vs Calgary
49.2	Toronto	2022	vs Winnipeg
49.1	Edmonton	1981	vs Ottawa

Most Punt Singles, Grey Cup Game (Since 1909)

10	University of Toronto	1909	vs Toronto Parkdale CC
7	Hamilton Tigers	1929	vs Regina

Most Field Goal Attempts, Grey Cup Game (Since 1952)

7	Montreal (6 of 7)	1977	vs Edmonton
7	Edmonton (6 of 7)	1993	vs Winnipeg
7	Winnipeg (6 of 7)	2019	vs Hamilton
6	6 times (most recent Toronto)	2022	vs Winnipeg

Most Field Goal Attempts Combined, Grey Cup Game (Since 1952)

11	BC 6 vs Baltimore 5	1994	

Most Unsuccessful Field Goal Attempts, Grey Cup Game (Since 1952)

3	7 times (most recent Toronto)	2022	vs Winnipeg

PASSING, KICKING & PENALTIES

Most Field Goals Made, Grey Cup Game (Since 1909)

6	Montréal (6 of 7)	1977	vs Edmonton
6	Hamilton (6 of 6)	1986	vs Edmonton
6	Edmonton (6 of 7)	1993	vs Winnipeg
6	BC Lions (6 of 6)	2006	vs Montréal
6	Winnipeg (6 of 7)	2019	vs Hamilton

Most Kickoffs, Grey Cup Game (Since 1952)

10	Winnipeg	1984	vs Hamilton
10	Hamilton	1989	vs Saskatchewan

Most Kickoff Yards, Grey Cup Game (Since 1952)

662	Hamilton	1969	vs Saskatchewan
551	Winnipeg	1984	vs Hamilton

Highest Kickoff Avg., Grey Cup Game (Min. 3 kickoffs)

72.7	Toronto	2022	vs Winnipeg
71.0	Hamilton	1965	vs Winnipeg
66.4	Montréal	2009	vs Saskatchewan

Most Punt Returns, Grey Cup Game

19	Winnipeg	1961	vs Hamilton
16	Winnipeg	1959	vs Hamilton
15	Saskatchewan	1967	vs Hamilton
15	Montréal	1970	vs Calgary

Most Punt Return Yards, Grey Cup Game

152	Winnipeg	2022	vs Toronto
118	Winnipeg	2011	vs BC
117	Montréal	1977	vs Edmonton

Highest Punt Return Avg, Grey Cup Game (Min. 3 returns)

25.3	Winnipeg	2022	vs Toronto	(6/152 yds)
23.3	Baltimore	1995	vs Calgary	(4/93 yds)

Punt Return Touchdowns, Grey Cup Game

1	Winnipeg	1935	vs Hamilton	1	Toronto	1996	vs Edmonton
1	Ottawa	1976	vs Saskatchewan	1	Calgary	2018	vs Ottawa
1	Baltimore	1995	vs Calgary	1	Winnipeg	2022	vs Toronto

Most Kickoff Returns, Grey Cup Game

10	Saskatchewan	1989	vs Hamilton
10	Hamilton	1984	vs Winnipeg

Most Kickoff Return Yards, Grey Cup Game

296	Saskatchewan	1989	vs Hamilton
244	Toronto	1991	vs Calgary

Highest Kickoff Return Avg, Grey Cup Game (Min. 3 returns)

42.0	Edmonton	1960	vs Ottawa	(3/126 yds)
40.7	Hamilton	1991	vs Calgary	(6/244 yds)

Kickoff Return Touchdowns, Grey Cup Game

1	Toronto	1991	vs Calgary	1	Montréal	2002	vs Edmonton
1	Edmonton	1996	vs Toronto	1	Edmonton	2005	vs Montreal
1	Toronto	1997	vs Saskatchewan				

Most Unsuccessful FG Return Yards, Grey Cup Game

143	Edmonton	1987	vs Toronto

Most Unsuccessful FG Return TDs, Grey Cup Game

1	Edmonton (115 yds)	1987	vs Toronto

Most Penalties, Grey Cup Game

19	Montréal	1977	vs Edmonton
15	Edmonton	1979	vs Montréal
14	Ottawa	1976	vs Saskatchewan
14	Edmonton	2003	vs Montréal

Most Penalties Combined, Grey Cup Game

27	Montreal 19 vs Edmonton 8	1977	
27	Edmonton 14 vs Montreal 13	2003	

Most Penalty Yards, Grey Cup Game

157	Montréal	1977	vs Edmonton
145	Edmonton	1979	vs Montréal
122	Montréal	2003	vs Edmonton

OTHER RECORDS

Most Penalty Yards Combined, Grey Cup Game

205	Edmonton 87 vs Ottawa 118	2015
189	Edmonton 67 vs Montreal 122	2003
181	Winnipeg 86 vs BC 95	1988

Most Turnovers, Grey Cup Game

11	Edmonton (4 Fum, 4 Int, 2 downs)	1986	vs Hamilton
10	Montreal (4 Fum, 4 Int, 2 downs)	1956	vs Edmonton
10	Winnipeg (6 Fum, 2 Int, 2 downs)	1957	vs Hamilton
10	Edmonton (4 Fum, 4 Int, 2 downs)	1977	vs Montréal
16	Edmonton 11 vs Hamilton 5	1986	

Most Fumbles, Grey Cup Game

8	Montréal	1954	vs Edmonton
8	Winnipeg	1957	vs Hamilton
8	Edmonton	1973	vs Ottawa
8	Edmonton	1986	vs Hamilton

Most Fumbles Combined, Grey Cup Game

14	Edmonton 6 vs Montreal 8	1954

Most Fumbles Lost, Grey Cup Game

7	Edmonton	1986	vs Hamilton
6	Montréal	1954	vs Edmonton
6	Winnipeg	1957	vs Hamilton

Most Fumbles Lost Combined, Grey Cup Game

9	Hamilton 2 vs Edmonton 7	1986

Most Interceptions Thrown, Grey Cup Game

4	Montréal	1956	vs Edmonton
4	Edmonton	1977	vs Montréal
4	Hamilton	1980	vs Edmonton

Most Interceptions Thrown Combined, Grey Cup Game

6	Edmonton 2 vs Montreal 4	1956
6	Edmonton 3 vs Ottawa 3	1981

Most QB Sacks, Grey Cup Game (Since 1954)

13	Hamilton	1986	vs Edmonton	(Revised)
8	BC	1985	vs Hamilton	
7	5x: first by Montreal in 1956	1956	vs Hamilton	

Note: This record derived from in-depth film review of complete 1953-1977 games (QB Sacks first compiled/published by the CFL in 1978)

Most QB Sacks Combined, Grey Cup Game (Since 1953)

15	Hamilton 13 vs Edmonton 2	1986	(Revised)
10	Edmonton 6 vs Hamilton 4	1980	
10	BC 8 vs Hamilton 2	1985	

Most Fumble Returns, Grey Cup Game (Since 1952)

7	Hamilton	1986	vs Edmonton
6	Hamilton	1957	vs Winnipeg

Most Fumble Return Yards, Grey Cup Game (Since 1952)

109	Toronto	2017	vs Calgary
90	Edmonton	1954	vs Montréal
84	BC	1964	vs Hamilton

Most Forced Fumbles, Grey Cup Game (Since 1954)

5	Ottawa	1973	vs Edmonton
5	Winnipeg	1990	vs Edmonton

Most Interceptions Made, Grey Cup Game (Since 1952)

4	Edmonton	1956	vs Montréal
4	Montréal	1977	vs Edmonton
4	Edmonton	1980	vs Hamilton
3	13 times (most recent Calgary)	2018	vs Ottawa

Most Interceptions Return Yards, Grey Cup Game (Since 1952)

88	Montréal	1977	vs Edmonton
88	Winnipeg	1990	vs Edmonton

Most Pass Knockdowns, Grey Cup Game (Since 1984)

9	Baltimore	1995	vs Calgary
8	Hamilton	1986	vs Edmonton
8	Calgary	2018	vs Ottawa

OTHER RECORDS

Most Defensive Tackles, Grey Cup Game (Since 1954)

88	Montréal	1956	vs Edmonton
67	Montréal	1955	vs Edmonton

Most Special Team Tackles, Grey Cup Game (Since 1954)

20	Hamilton	1957	vs Winnipeg
18	Hamilton	1967	vs Saskatchewan

GREY CUP AWARDS

YEAR	MVP	TM	POS		CANADIAN	TM	POS
2023	Cody Fajardo	MTL	QB		Tyson Philpot	MTL	WR
2022	Henoc Muamba	TOR	LB	**	Henoc Muamba	TOR	LB
2021	Zach Collaros	WPG	QB		Nic Demski	WPG	WR
2019	Andrew Harris	WPG	RB	**	Andrew Harris	WPG	RB
2018	Bo Levi Mitchell	CGY	QB		Lemar Durant	CGY	WR
2017	DeVier Posey	TOR	WR		Jerome Messam	CGY	RB
2016	Henry Burris	OTT	QB		Brad Sinopoli	OTT	SB
2015	Mike Reilly	EDM	QB		Shamawd Chambers	EDM	SB
2014	Bo Levi Mitchell	CGY	QB		Andy Fantuz	HAM	SB
2013	Kory Sheets	SSK	RB		Chris Getzlaf	SSK	WR
2012	Chad Kackert	TOR	RB		Ricky Foley	TOR	DE
2011	Travis Lulay	BC	QB		Andrew Harris	BC	RB
2010	Jamel Richardson	MTL	WR		Keith Shologan	SSK	DT
2009	Avon Cobourne	MTL	RB		Ben Cahoon	MTL	SB
2008	Henry Burris	CGY	QB		Sandro DeAngelis	CGY	K
2007	James Johnson	SSK	DB		Andy Fantuz	SSK	WR
2006	Dave Dickenson	BC	QB		Paul McCallum	BC	K/P
2005	Ricky Ray	EDM	QB		Mike Maurer	EDM	ST
2004	Damon Allen	TOR	QB		Jason Clermont	BC	SB
2003	Jason Tucker	EDM	WR		Ben Cahoon	MTL	SB
2002	Anthony Calvillo	MTL	QB		Pat Woodcock	MTL	WR
2001	Marcus Crandell	CGY	QB		Aldi Henry	CGY	ST/DB
2000	Robert Drummond	BC	RB		Sean Millington	BC	RB
1999	Danny McManus	HAM	QB		Mike Morreale	HAM	WR
1998	Jeff Garcia	CGY	QB		Vince Danielsen	CGY	SB
1997	Doug Flutie	TOR	QB		Paul Masotti	TOR	WR
1996	Doug Flutie	TOR	QB		Mike Vanderjagt	TOR	K/P
1995	Tracy Ham	BAL	QB		Dave Sapunjis	CGY	SB
1994	Karl Anthony	BAL	DB		Lui Passaglia	BC	K/P
1993	Damon Allen	EDM	QB		Sean Fleming	EDM	K
1992	Doug Flutie	CGY	QB		Dave Sapunjis	CGY	SB
1991	Raghib Ismail	TOR	RB		Dave Sapunjis	CGY	SB
1990	Tom Burgess	WPG	QB		Warren Hudson	WPG	FB
1989	Kent Austin	SSK	QB		David Ridgway	SSK	K
1988	James Murphy	WPG	WR		Bob Cameron	WPG	P
1987	Damon Allen	EDM	QB		Milson Jones	EDM	RB
1986	Mike Kerrigan	HAM	QB		Paul Osbaldiston	HAM	K/P
1985	Roy Dewalt	BC	QB		Lui Passaglia	BC	K/P
1984	Tom Clements	WPG	QB		Sean Kehoe	WPG	RB
1983	Joe Barnes	TOR	QB		Rick Klassen	BC	DT
1982	Warren Moon	EDM	QB		Dave Fennell	EDM	DT
1981	J.C. Watts	OTT	QB		Neil Lumsden	EDM	RB
1980	Warren Moon	EDM	QB		Dale Potter	EDM	LB
1979	David Green	MTL	RB		Don Sweet	MTL	K
1978	Tom Wilkinson	EDM	QB		Angelo Santucci	EDM	RB
1977	Sonny Wade	MTL	QB		Don Sweet	MTL	K
1976	Tom Clements	OTT	QB		Tony Gabriel	OTT	TE
1975	Steve Ferrughelli	MTL	RB		Dave Cutler	EDM	K
1974	Sonny Wade	MTL	RB		Don Sweet	MTL	K
1973	Charlie Brandon	OTT	DT		Gerry Lefebvre	EDM	E/P
1972	Chuck Ealey	HAM	QB		Ian Sunter	HAM	K
1971	Wayne Harris	CGY	LB		Dick Suderman	CGY	DE
1970	Sonny Wade	MTL	QB		(Top CDN first awarded in 1971)		
1969	Russ Jackson	OTT	QB				
1968	Vic Washington	OTT	RB				
1967	Joe Zuger	HAM	QB				
1961	Ken Ploen	WPG	QB				
1960	Ron Stewart	OTT	HB				
1959	Charlie Shepard	WPG	FB		(1975 to 1990 is for Offensive MVP)		

DEFENSIVE MVP - AWARDED IN 1975 TO 1990 ONLY:

1990	Greg Battle	WPG	LB	**1982**	Dave Fennell	EDM	DT
1989	Chuck Klingbeil	SSK	DT	**1981**	John Glassford	OTT	LB
1988	Mike Gray	WPG	DT	**1980**	Dale Potter	EDM	LB
1987	Stewart Hill	EDM	DE	**1979**	Tom Cousineau	MTL	LB
1986	Grover Covington	HAM	DE	**1978**	Dave Fennell	EDM	DT
1985	James Parker	BC	DE	**1977**	Glen Weir	MTL	DT
1984	Tyrone Jones	WPG	LB	**1976**	Cleveland Vann	SSK	LB
1983	Carl Brazley	TOR	DB	**1975**	Lewis Cook	MTL	DB

GREY CUP GAME PARTICIPATION LEADERS TO 2023:

Total GC Games	GP	Last	Years participated	No of Teams				Won
BARROW, John	9	1967	1957-59, 61-65, 67	1	Ham			4
GRANT, Tommy	9	1967	1957-59, 61-65, 67	1	Ham			4
MOSCA, Angelo	9	1972	1958-60, 62-65, 67, 72	2	Ham	Ott		5
CUTLER, Dave	9	1982	1973-75, 77-82	1	Edm			6
HIGHBAUGH, Larry	9	1982	1973-75, 77-82	1	Edm			6
ILESIC, Hank	9	1991	1977-83, 87, 91	2	Edm	Tor		7
MCCANCE, Ches	8	1949	1937-39,41-43,45,49	2	Wpg	Mtl		3
WILSON, Mel	8	1949	1938-39, 41-42, 45-47, 49	2	Wpg	Cgy		2
MIKSZA, Chet	8	1964	1953, 57-59, 61-64	1	Ham			3
SUTHERIN, Don	8	1969	1958, 61-65, 68, 69	2	Ham	Ott		4
ESTAY, Ron	8	1981	1973-75, 77-81	1	Edm			5
HOWES, Bob	8	1981	1973-75, 77-81	1	Edm			5
WILKINSON, Tom	8	1981	1973-75, 77-81	1	Edm			5
FENNELL, Dave	8	1982	1974-75, 77-82	1	Edm			6
POTTER, Dale	8	1982	1974-75, 77-82	1	Edm			6
STEVENSON, Bill	8	1987	1975, 77-82, 87	1	Edm			7
CAHOON, Ben	8	2010	2000, 02-03, 05-06, 08-10	1	Mtl			3
CALVILLO, Anthony	8	2010	2000, 02-03, 05-06, 08-10	1	Mtl			3
FLORY, Scott	8	2010	2000, 02-03, 05-06, 08-10	1	Mtl			3
STEWART, Anwar	8	2012	2002-03, 05-06, 08-10, 12	2	Mtl	Cgy		3
WEDLEY, Jack	7	1951	1938, 44-47, 50-51	3	Tor	MSH	Ssk	6
KROL, Joe	7	1952	1943-47, 50, 52	2	HFW	Tor		6
MORRIS, Frank	7	1956	1945-47, 52, 54-56	2	Tor	Edm		6
KWONG, Norm	7	1960	1948-49, 52, 54-56, 60	2	Cgy	Edm		4
NEUMANN, Pete	7	1963	1953, 57-59, 61-63	1	Ham			3
FALONEY, Bernie	7	1964	1954, 57-59, 61, 63-64	2	Edm	Ham		3
DENOBILE, Geno	7	1964	1957-59, 61-64	1	Ham			2
GOLDSTON, Ralph	7	1964	1957-59, 61-64	1	Ham			2
PATTERSON, Hal	7	1965	1955-56, 61-65	2	Mtl	Ham		2
KARCZ, Zeno	7	1965	1958-59, 61-65	1	Ham			2
KELLY, Ellison	7	1971	1961-65, 67, 71	2	Ham	Tor		3
HENLEY, Garney	7	1972	1961-65, 67, 72	1	Ham			4
LANG, Stu	7	1981	1974-75, 77-81	1	Edm			5
KEPLEY, Dan	7	1982	1975, 77-82	1	Edm			6
TOWNS, Tom	7	1982	1975, 77-82	1	Edm			6
BLANCHARD, Leo	7	1991	1979-82, 86-87, 91	2	Edm	Cgy		5
CHIU, Bryan	7	2009	2000, 02-03, 05-06, 08-09	1	Mtl			2
LEADLAY, Frank	6	1929	1922-24, 27-29	2	Qns	HmT		5
JAMES, Eddie	6	1938	1928-29, 31, 35, 37-38	2	Reg	Wpg		1
ROSEBOROUGH, C	6	1942	1932, 35, 37-38, 41-42	3	Reg	WRC	WRC	2
MOGUL, Lou	6	1942	1935, 37-39, 41-42	3	Wpg	WRC	Cgy	3
SIMPSON, Jimmy	6	1944	1928-29, 32, 35, 43-44	2	HmT	HFW		4
HANSON, Fritz	6	1948	1935, 37-39, 41, 48	2	Wpg	Cgy		3
LEAR, Les	6	1949	1939, 41-43, 48-49	3	Wpg	WRC	Cgy	3
IANNONE, Bert	6	1951	1945-49, 51	3	Wpg	Cgy	Ssk	1
PATRICK, Steve	6	1962	1953, 57-59, 61-62	1	Wpg			4
SCOTT, Vince	6	1962	1953, 57-59, 61-62	1	Ham			2
GRAY, Herb	6	1965	1957-59, 61-62, 65	1	Wpg			4
LEWIS, Leo	6	1965	1957-59, 61-62, 65	1	Wpg			4
CERETTI, Bill	6	1947	1935, 37-39, 46-47	1	Wpg			2
PIPER, Cornell	6	1965	1957-59, 61-62, 65	1	Wpg			4
PITTS, Ernie	6	1965	1957-59, 61-62, 65	1	Wpg			4
PLOEN, Kenny	6	1965	1957-59, 61-62, 65	1	Wpg			4
RAUHAUS, Norm	6	1965	1957-59, 61-62, 65	1	Wpg			4
GAINES, Gene	6	1975	1966, 68-69, 70, 74-75	2	Ott	Mtl		4
LANCASTER, Ron	6	1976	1960, 66-67, 69, 72, 76	2	Ott	Ssk		1
TURNER, Charles	6	1978	1967, 73-75, 77-78	2	Ham	Edm		3
DALLA RIVA, Peter	6	1979	1970, 74-75, 77-79	1	Mtl			3
JUDGES, Gordon	6	1979	1970, 74-75, 77-79	1	Mtl			3
MARTIN, Willie	6	1980	1973-75, 77-78, 80	2	Edm	Ham		2
CRENNEL, Carl	6	1980	1974-75, 77-80	3	Mtl	Edm	Ham	3
BOONE, David	6	1982	1977-82	1	Edm			5
GERMANY, Jim	6	1982	1977-82	1	Edm			5
HOLLIMON, Joe	6	1982	1977-82	1	Edm			5
JONES, Ed	6	1982	1977-82	1	Edm			5
UPTON, Eric	6	1982	1977-82	1	Edm			5
POTHIER, Hector	6	1987	1978-82, 87	1	Edm			6
KELLY, Brian	6	1987	1979-82, 86-87	1	Edm			5
CYNCAR, Marco	6	1990	1980-82, 86-87, 90	2	Ham	Edm		3
CONNOP, Rod	6	1996	1982, 86-87, 90, 93, 96	1	Edm			3
MCMANUS, Danny	6	1999	1990, 92, 94, 96, 98-99	4	Wpg	BC	Edm	Ham 3
CAMERON, Bob	6	2001	1984, 88, 90, 92-93, 01	1	Wpg			3
JOHNSON, Alondra	6	2001	1991-92, 95, 98-99, 01	1	Cgy			3
MCLOUGHLIN, Mark	6	2001	1991-92, 95, 98-99, 01	1	Cgy			3
REINSON, Roger	6	2005	1998-00, 02-03, 05	3	Cgy	BC	Edm	4
SMITH, Brandon	6	2018	2008, 12, 14, 16-18	1	Cgy			3
BRYANT, Stanley	6	2023	2012, 14, 19-23	2	Cgy	Wpg		3

INDIVIDUAL GREY CUP WINS TO 2023:

Player	No	Last	GC Winners			Years Won Grey Cup						
STEVENSON, Bill	7	1987	Edm			75	78	79	80	81	82	87
ILESIC, Hank	7	1991	Edm	Tor		78	79	80	81	82	83	91
WEDLEY, Jack	6	1950	Tor	MSH	Ssk	38	44	45	46	47	50	
KROL, Joe	6	1952	HFW	Tor		43	45	46	47	50	52	
MORRIS, Frank	6	1956	Tor	Edm		45	46	47	54	55	56	
CUTLER, Dave	6	1982	Edm			75	78	79	80	81	82	
HIGHBAUGH, Larry	6	1982	Edm			75	78	79	80	81	82	
FENNELL, Dave	6	1982	Edm			75	78	79	80	81	82	
KEPLEY, Dan	6	1982	Edm			75	78	79	80	81	82	
POTHIER, Hector	6	1982	Edm			75	78	79	80	81	82	
POTTER, Dale	6	1982	Edm			75	78	79	80	81	82	
TOWNS, Tom	6	1982	Edm			75	78	79	80	81	82	
LEADLAY, Frank	5	1929	Qns	HmT		22	23	24	28	29		
LEVANTIS, Steve	5	1947	Tor	MSH		38	44	45	46	47		
ASCOTT, Les	5	1952	Tor			45	46	47	50	52		
MOSCA, Angelo	5	1972	Ham	Ott		60	63	65	67	72		
ESTAY, Ron	5	1981	Edm			75	78	79	80	81		
HOWES, Bob	5	1981	Edm			75	78	79	80	81		
LANG, Stu	5	1981	Edm			75	78	79	80	81		
WILKINSON, Tom	5	1981	Edm			75	78	79	80	81		
BOONE, David	5	1982	Edm			78	79	80	81	82		
GERMANY, Jim	5	1982	Edm			78	79	80	81	82		
HOLLIMON, Joe	5	1982	Edm			78	79	80	81	82		
JONES, Ed	5	1982	Edm			78	79	80	81	82		
MILIAN, Ted	5	1982	Edm			78	79	80	81	82		
MOON, Warren	5	1982	Edm			78	79	80	81	82		
SCOTT, Tom	5	1982	Edm			78	79	80	81	82		
UPTON, Eric	5	1982	Edm			78	79	80	81	82		
BLANCHARD, Leo	5	1987	Edm	Cgy		79	80	81	82	87		
KELLY, Brian	5	1987	Edm			79	80	81	82	87		
MCKELVEY, John	4	1924	HmT	Qns		15	22	23	24			
BATSTONE, Harry	4	1924	Tor	Qns		21	22	23	24			
SIMPSON, Jimmy	4	1943	HmT	HFW		28	29	32	43			
WEST, Art	4	1946	Tor	TRC		37	38	42	46			
KARRYS, Byron	4	1950	Tor			45	46	47	50			
COPELAND, Royal	4	1952	Tor			45	46	47	52			
ZOCK, Bill	4	1954	Tor	Edm		45	46	47	54			
BRIGGS, Bill	4	1956	Tor	Edm		47	54	55	56			
KWONG, Norm	4	1956	Cgy	Edm		48	54	55	56			
POTTER, Rick	4	1962	Wpg			58	59	61	62			
WARREN, Garland	4	1962	Wpg			58	59	61	62			
DRUXMAN, George	4	1962	Wpg			58	59	61	62			
LATOURELLE, Ron	4	1962	Wpg			58	59	61	62			
LUINING, Cec	4	1962	Wpg			58	59	61	62			
MILLER, Nick	4	1962	Wpg			58	59	61	62			
SAVOIE, Roger	4	1962	Wpg			58	59	61	62			
PATRICK, Steve	4	1962	Wpg			58	59	61	62			
RIGNEY, Frank	4	1962	Wpg			58	59	61	62			
GRAY, Herb	4	1962	Wpg			58	59	61	62			
LEWIS, Leo	4	1962	Wpg			58	59	61	62			
PIPER, Cornell	4	1962	Wpg			58	59	61	62			
PITTS, Ernie	4	1962	Wpg			58	59	61	62			
PLOEN, Kenny	4	1962	Wpg			58	59	61	62			
RAUHAUS, Norm	4	1962	Wpg			58	59	61	62			
BARROW, John	4	1967	Ham			57	63	65	67			
GRANT, Tommy	4	1967	Ham			57	63	65	67			
SUTHERIN, Don	4	1969	Ham	Ott		63	65	68	69			
CEPPETELLI, Gene	4	1970	Ham	Mtl		63	65	67	70			
KROUSE, Bob	4	1972	Ham			63	65	67	72			
HENLEY, Garney	4	1972	Ham			63	65	67	72			
PULLEN, Tom	4	1973	Ott	Mtl		68	69	70	73			
GAINES, Gene	4	1974	Ott	Mtl		68	69	70	74			
KOSMOS, Mark	4	1976	Mtl	Ham	Ott	70	72	73	76			
SCHUETTE, Tom	4	1976	Ott			68	69	73	76			
LAVORATO, Pete	4	1981	Edm			75	78	79	81			
SANTUCCI, Angelo	4	1981	Edm			78	79	80	81			
FRAIETTA, Emilio	4	1982	Edm			79	80	81	82			
FRYER, Brian	4	1982	Edm			78	80	81	82			
KEARNS, Dan	4	1987	Edm			80	81	82	87			
PARKER, James	4	1985	Edm	BC		80	81	82	85			
WILSON, Don	4	1996	Edm	Tor		87	91	93	96			
PAYNE, Dan	4	2000	Ssk	Tor	BC	89	96	97	00			
CANTOR, Noah	4	2004	Tor	BC		96	97	00	04			
ALLEN, Damon	4	2004	Edm	BC	Tor	87	93	00	04			
REINSON, Roger	4	2005	Cgy	BC	Edm	98	00	03	05			
RAY, Ricky	4	2017	Edm	Tor		03	05	12	17			

LEADING RUSHERS - 1952 TO 2023

Player	Teams	GP	Car	Yds	Avg	LG	TD	Max	100
PRINGLE, Mike	Bal, Mtl, Edm	4	76	**391**	5.1	40	2	135	2
LEWIS, Leo	Wpg	6	74	**356**	4.8	36	2	98	0
REED, George	Ssk	4	77	**346**	4.5	31	1	133	1
HARRIS, Andrew	BC, Wpg	4	56	**334**	6.0	26	2	134	1
KWONG, Norm	Cgy, Edm	7	76	**332**	4.4	21	4	145	1
DRUMMOND, Robert	Bal, Tor, BC	5	39	**312**	8.0	44	2	128	2
PARKER, Jackie	Edm	4	40	**275**	6.9	24	2	116	1
GERMANY, Jim	Edm	6	68	**263**	3.9	18	4	70	0
BRIGHT, Johnny	Edm	4	39	**261**	6.7	42	4	169	1
MCDOUGALL, Gerry	Ham	5	54	**232**	4.3	27	2	91	0
CATES, Wes	Ssk	3	36	**232**	6.4	24	1	86	0
PLOEN, Kenny	Wpg	6	34	**221**	6.5	41	1	71	0
FALONEY, Bernie	Edm, Ham	7	47	**219**	4.7	32	2	59	0
MOON, Warren	Edm	5	34	**218**	6.4	26	2	96	0
ALLEN, Damon	Edm, BC, Tor	5	37	**208**	5.6	17	6	93	0
MILES, Rollie	Edm	5	30	**208**	6.9	24	0	71	0
JAMES, Gerry	Wpg	5	54	**205**	3.8	15	2	63	0
FLUTIE, Doug	Cgy, Tor	4	31	**203**	6.5	16	3	103	1
OLIVEIRA, Brady	Wpg	3	34	**201**	5.9	14	1	119	1
SHEETS, Kory	Ssk	1	20	**197**	9.9	39	2	197	1
HAM, Tracy	Edm, Bal	3	27	**196**	7.3	22	2	88	0
COBOURNE, Avon	Mtl	4	39	**192**	4.9	16	4	85	0
MILLINGTON, Sean	BC	2	30	**184**	6.1	32	0	99	0
BETHEA, Willie	Ham	4	31	**181**	5.8	37	0	68	0
WARREN, Antonio	Cgy, BC	2	21	**180**	8.6	37	0	159	1
GREEN, David	Mtl	2	33	**169**	5.1	22	0	147	1
SHEPARD, Charlie	Wpg	4	31	**169**	5.5	47	3	120	1
STEWART, Ron	Ott	4	32	**166**	5.2	23	0	99	0
POWELL, William	Ott	2	26	**160**	6.2	15	0	94	0
ANDERSON, Kelvin	Cgy	3	33	**155**	4.7	16	1	105	1

LEADING SCORERS - 1909 TO 2023

Player	Teams	GP	TD	C-1	C-2	FG	S	Pts
CUTLER, Dave	Edm	**9**	0	16	0	**18**	2	**72**
OSBALDISTON, Paul	Ham	4	0	11	0	16	4	**63**
SWEET, Don	Mtl	5	0	5	0	17	5	**61**
PASSAGLIA, Lui	BC	5	0	11	0	13	5	**55**
MCLOUGHLIN, Mark	Cgy	6	0	13	0	13	3	**55**
FLEMING, Sean	Edm	5	0	15	0	12	1	**52**
KENNERD, Trevor	Wpg	3	0	12	0	10	1	**43**
PAREDES, Rene	Cgy	5	0	9	0	11	0	**42**
DUVAL, Damon	Mtl	5	0	9	0	9	4	**40**
MCCALLUM, Paul	Ssk, BC	3	0	6	0	11	1	**40**
ALLEN, Damon	Edm, BC, Tor	5	**6**	0	1	0	0	**38**
VANDERJAGT, Mike	Tor	2	0	9	0	9	0	**36**
CONGI, Luca	Ssk, Ham	3	0	9	0	7	0	**36**
MEDLOCK, Justin	Ham, Wpg	0	0	3	0	9	1	**31**
KROL, Joe	HFW, Tor	7	2	10	0	1	7	**30**
ORGAN, Gerry	Ott	3	0	6	0	8	0	**30**
KELLY, Brian	Edm	6	5	0	0	0	0	**30**
SHEPARD, Charlie	Wpg	4	4	0	0	0	5	**29**
WESTWOOD, Troy	Wpg	4	0	6	0	7	2	**29**
JAMES, Gerry	Wpg	5	2	8	0	3	0	**28**
PATTERSON, Hal	Mtl, Ham	7	5	0	0	0	0	**28**
PARKER, Jackie	Edm	4	4	0	0	0	1	**24**
GERMANY, Jim	Edm	6	4	0	0	0	0	**24**
SCOTT, Tom	Edm	5	4	0	0	0	0	**24**
CHOMYC, Lance	Tor	2	0	5	7	0	2	**24**
COBOURNE, Avon	Mtl	4	4	0	0	0	0	**24**
CASTILLO, Sergio	Wpg	2	0	4	0	6	0	**24**
PRUKOP, Dakota	Wpg	2	4	0	0	0	0	**24**
SUTHERIN, Don	Ham, Ott	8	0	1	17	0	3	**23**

PASSING LEADERS TO 2023

			BASE PASSING STATISTICS:							30+	Effic	Avg	TD/	Int	Gm High:		300	STARTS:			
Player	Teams	GP	Att	Com	Pct	Yds	Int	TD	LG	Com	Rate	Att	Int	Pct	Yds	Com	Yds	GS	W	L	Last
CALVILLO, Anthony	Mtl	8	298	179	60.1	**2,470**	5	9	99	16	89.8	8.3	1.80	1.7	371	29	5	8	3	5	2010
RAY, Ricky	Edm, Tor	5	185	118	63.8	**1,512**	2	9	100	10	101.0	8.2	4.50	1.1	359	35	3	5	4	1	2017
MITCHELL, Bo Levi	Cgy	5	165	116	70.3	**1,431**	7	7	50	8	93.3	8.7	1.00	4.2	391	33	3	4	2	2	2018
FLUTIE, Doug	Cgy, Tor	4	170	108	63.5	**1,420**	2	6	41	7	96.7	8.4	3.00	1.2	480	33	3	4	3	1	1997
MCMANUS, Danny	Wpg, BC, Edm, Ham	6	139	79	56.8	**1,357**	3	8	75	16	100.3	9.8	2.67	2.2	413	25	2	3	1	2	1999
FALONEY, Bernie	Edm, Ham	7	163	85	52.1	**1,304**	5	8	90	5	82.5	8.0	1.60	3.1	330	19	1	7	3	4	1964
BURRIS, Henry	Cgy, Ham, Ott	5	155	105	67.7	**1,281**	4	6	48	2	95.1	8.3	1.50	2.6	461	35	2	3	1	2	2016
ETCHEVERRY, Sam	Mtl	3	110	67	60.9	**1,224**	8	6	90	6	87.1	11.1	0.75	7.3	508	30	3	3	0	3	1956
COLLAROS, Zach	Tor, Ham, Wpg	5	134	96	71.6	**1,171**	4	3	45	7	93.2	8.7	0.75	3.0	342	25	1	5	2	3	2023
ALLEN, Damon	Edm, BC, Tor	5	124	79	63.7	**1,154**	2	5	52	4	100.7	9.3	2.50	1.6	299	23	0	3	3	0	2004
LANCASTER, Ron	Ott, Ssk	6	139	76	54.7	**1,026**	6	7	55	6	77.2	7.4	1.17	4.3	263	22	0	5	1	4	1976
MOON, Warren	Edm	5	104	60	57.7	**994**	5	6	75	6	89.2	9.6	1.20	4.8	398	21	2	3	3	0	1982
WADE, Sonny	Mtl	5	119	58	48.7	**780**	4	4	53	3	67.2	6.6	1.00	3.4	340	22	1	2	2	0	1977
JACKSON, Russ	Ott	4	65	32	49.2	**734**	2	8	85	7	118.4	11.3	4.00	3.1	254	13	0	4	3	1	1969
DEWALT, Roy	BC	2	75	42	56.0	**719**	1	5	84	7	105.4	9.6	5.00	1.3	394	28	2	2	1	1	1985
DICKENSON, Dave	Cgy, BC	4	95	60	63.2	**706**	1	3	57	2	91.8	7.4	3.00	1.1	321	24	1	3	1	2	2006
DURANT, Darian	Ssk	3	84	52	61.9	**661**	3	5	42	7	91.4	7.9	1.67	3.6	245	18	0	3	1	2	2013
HAM, Tracy	Edm, Bal	3	90	46	51.1	**660**	5	1	55	3	55.8	7.3	0.20	5.6	253	20	0	3	1	2	1995
DUNIGAN, Matt	Edm, BC, Tor, Wpg	5	118	51	43.2	**647**	4	3	48	4	55.3	5.5	0.75	3.4	196	14	0	5	2	3	1992
WILKINSON, Tom	Edm	8	116	64	55.2	**629**	3	4	43	1	71.4	5.4	1.33	2.6	119	16	0	5	3	2	1979
KERRIGAN, Mike	Ham	2	69	38	55.1	**607**	3	5	44	7	90.7	8.8	1.67	4.3	304	23	2	2	1	1	1989
AUSTIN, Kent	Ssk, BC	2	59	32	54.2	**543**	4	3	75	3	74.3	9.2	0.75	6.8	474	26	1	2	2	0	1994
PLOEN, Ken	Wpg	6	71	35	49.3	**514**	2	1	41	3	66.3	7.2	0.50	2.8	176	11	0	5	3	2	1965
CLEMENTS, Tom	Ott, Wpg	2	54	31	57.4	**455**	5	2	41	3	58.8	8.4	0.40	9.3	281	20	0	2	2	0	1984
BARRETT, Danny	Tor	2	70	38	54.3	**436**	3	1	31	1	60.2	6.2	0.33	4.3	376	34	1	1	0	1	1991
ZUGER, Joe	Ham	5	47	18	38.3	**422**	1	3	72	3	83.8	9.0	3.00	2.1	187	8	0	3	2	1	1967
HOLLOWAY, Condr'g	Ott, Tor	3	49	24	49.0	**414**	1	3	84	2	90.0	8.4	3.00	2.0	319	17	1	2	1	1	1983
BARNES, Joe	Mtl, Tor	4	56	33	58.9	**399**	1	1	40	2	79.4	7.1	1.00	1.8	175	14	0	2	0	2	1983
KAPP, Joe	BC	2	55	27	49.1	**395**	2	1	42	3	63.8	7.2	0.50	3.6	250	18	0	2	1	1	1964
JACOBS, Jack	Wpg	2	59	33	55.9	**375**	4	0	54	2	46.9	6.4	0.00	6.8	354	31	1	2	0	2	1953
GARZA, Sammy	Wpg	3	44	24	54.5	**337**	3	0	34	1	51.0	7.7	0.00	6.8	322	23	1	1	0	1	1993
LULAY, Travis	BC	1	37	21	56.8	**320**	0	2	66	3	103.4	8.6	***	0.0	320	21	1	1	1	0	2011
CRANDELL, Marcus	Cgy	2	35	18	51.4	**308**	0	2	68	2	100.7	8.8	***	0.0	308	18	1	1	1	0	2001
PARKER, Jackie	Edm	4	43	18	41.9	**307**	3	2	63	1	53.1	7.1	0.67	7.0	179	10	0	2	1	1	1960
LEMMERMAN, Bruce	Edm	4	63	24	38.1	**300**	6	0	48	2	14.0	4.8	0.00	9.5	101	10	0	1	0	1	1977
EALEY, Chuck	Ham	1	29	18	62.1	**291**	2	1	28	0	78.4	10.0	0.50	6.9	291	18	0	1	1	0	1972
FAJARDO, Cody	Tor, Ssk	2	26	21	80.8	**290**	1	3	33	3	138.3	11.2	3.00	3.8	290	21	0	1	1	0	2023
HARRIS, Trevor	Tor, Ott	3	38	20	52.6	**288**	3	1	55	1	53.4	7.6	0.33	7.9	288	20	0	1	0	1	2018
BURGESS, Tom	Wpg	2	31	18	58.1	**286**	0	3	55	2	121.2	9.2	***	0.0	286	18	0	1	1	0	1990
JONES, Khari	Wpg	1	40	19	47.5	**286**	0	2	29	0	88.1	7.2	***	0.0	286	19	0	1	0	1	2001

LEADING RECEIVERS - 1952 TO 2023				BASE RECEIVING STATISTICS:									GAME HIGHS:			PER GAME:	
Player	GP	Last	Teams	Targ	Rec	Yds	Avg	LG	TD	30+	2D	YAC	Yds	Rec	100	Yds	Rec
CAHOON, Ben *	8	2010	Mtl	65	**46**	**658**	14.3	69	3	4	11	254	148	11	2	82.3	5.8
PATTERSON, Hal	7	1965	Ml, Hm	59	29	**575**	19.8	70	4	5	20	109	139	7	2	82.1	4.1
O'QUINN, John 'Red'	3	1956	Mtl	35	23	**465**	20.2	90	2	1	9	135	290	12	2	155.0	7.7
SCOTT, Tom	5	1982	Edm	39	26	**402**	15.5	33	4	2	8	79	174	12	1	80.4	5.2
KELLY, Brian	6	1982	Edm	51	22	**394**	17.9	75	5	2	6	73	111	6	2	65.7	3.7
PITTS, Allen	5	1999	Cgy	54	25	**364**	14.6	31	3	1	7	43	95	7	0	72.8	5.0
PITTS, Ernie	6	1965	Wpg	34	20	**361**	18.1	41	1	4	8	86	93	8	0	60.2	3.3
FANTUZ, Andy	5	2014	Ssk, Ham	47	26	**360**	13.8	31	2	1	8	119	81	7	0	72.0	5.2
RICHARDSON, Jamel	3	2010	Mtl	33	22	**345**	15.7	55	1	2	9	167	123	8	3	115.0	7.3
HOUSE, Rick	4	1990	Wp, Ed	29	17	**318**	18.7	56	1	3	8	133	134	7	2	79.5	4.3
TUCKER, Jason	3	2005	Edm	28	20	**305**	15.3	41	3	3	12	47	132	8	2	101.7	6.7
SANDUSKY, Jim	3	1996	BC, Edm	19	12	**291**	24.3	75	3	4	4	134	135	6	2	97.0	4.0
FLUTIE, Darren	4	1999	BC, Ed, Hm	39	19	**268**	14.1	40	2	2	5	53	109	7	1	67.0	4.8
MCGOWAN, George	5	1978	Edm	38	22	**263**	12.0	48	0	1	11	61	98	9	0	52.6	4.4
DRUMMOND, Robert	5	2000	Bal, Tor, BC	30	20	**262**	13.1	32	1	2	5	205	77	6	0	52.4	4.0
SAPJUNIS, Dave	3	1995	Cgy	29	20	**262**	13.1	35	1	1	4	104	113	8	1	87.3	6.7
DANIELS, DaVaris	3	2022	Cgy, Tor	32	25	**260**	10.4	35	0	1	6	79	113	11	1	86.7	8.3
COPELAND, Jeremaine	3	2008	Ml, Cg	29	18	**256**	14.2	47	1	2	4	94	102	8	2	85.3	6.0
HENLEY, Garney	7	1988	Ham	20	13	**256**	19.7	54	0	2	7	74	118	5	1	36.6	1.9
GABRIEL, Tony	3	1999	Hm, Ot	22	16	**254**	15.9	41	1	1	7	88	124	7	1	84.7	5.3
MASOTTI, Paul	3	1997	Tor	23	14	**247**	17.6	36	1	3	7	55	102	6	2	82.3	4.7
ELLINGSON, Greg	5	2022	Ham, Ott, Wpg	34	19	**243**	12.8	24	0	0	4	55	85	7	0	48.6	3.8
GRANT, Tommy	9	1967	Ham	33	17	**241**	14.2	23	1	0	8	48	102	7	2	26.8	1.9
BROWN, Eddie	2	1996	Edm	15	9	**239**	26.6	64	1	2	4	115	125	5	2	119.5	4.5
GADDIS, Bob	3	1979	Mtl	22	11	**239**	21.7	53	1	2	1	44	108	4	1	79.7	3.7
LEWIS, Nik	3	2012	Cgy	25	18	**235**	13.1	61	0	1	5	97	122	11	2	78.3	6.0
BLAND, Carl	2	1992	Cgy	27	18	**233**	12.9	29	0	0	9	55	117	10	2	116.5	9.0
BRUCE III, Arland	3	2011	Wp, To, BC	29	15	**233**	15.5	25	2	0	5	69	81	5	0	77.7	5.0
MURPHY, James	2	1988	Wpg	12	8	**218**	27.3	71	1	4	1	72	165	5	1	109.0	4.0
SIMON, Geroy	4	2013	BC, Sk	29	14	**218**	15.6	42	2	2	4	71	79	4	0	54.5	3.5
BANKS, Brandon	5	2022	Ham, Tor	23	15	**216**	14.4	45	2	2	3	55	82	6	0	43.2	3.0
DEKKER, Paul	5	1962	Ham	18	10	**214**	21.4	90	1	1	4	112	114	5	1	42.8	2.0
MCDANIEL, Marquay	4	2017	Cgy	28	20	**211**	10.6	51	0	1	4	89	61	7	0	52.8	5.0
WILLIAMS, David	3	1993	BC, Tor, Wpg	32	13	**210**	16.2	41	1	1	4	93	118	7	1	70.0	4.3
TUCKER, Whit	3	1969	Ott	15	5	**208**	41.6	85	2	3	0	85	174	4	1	69.3	1.7
INGRAM, Ron	2	1999	Ham	14	7	**207**	29.6	48	2	4	5	23	107	4	2	103.5	3.5
STEGALL, Milt	2	2007	Wpg	21	12	**203**	16.9	42	1	1	6	31	118	7	1	101.5	6.0
DANIELSEN, Vince	4	2001	Cgy	25	16	**195**	12.2	31	1	1	6	57	82	6	0	48.8	4.0
ALPHIN, Gerald	3	1995	Bal, Wpg	20	10	**193**	19.3	36	1	1	3	39	98	5	0	64.3	3.3
ARMOUR, Ned	2	1985	BC	12	7	**193**	27.6	84	2	2	0	80	151	4	1	96.5	3.5

* Cahoon's receiving was corrected in 2008 (a 2005 GC completion recorded initially for Cahoon was corrected properly to Dave Stala)

Data: 30+ = receptions for gains of 30 or more yards; '2D' = receptions for 2nd down conversions; 'YAC' = yards after catch.

Note: 1. Ben Cahoon's receiving totals were corrected in 2008 (a 2005 GC completion recorded initially for Cahoon was corrected properly to Dave Stala)

2. All Grey Cup receiving data was reviewed and enhanced by an exhaustive video evaluation of each Grey Cup play from 1952 to 2023. This process thus provides equal Record Book treatment for all players in all eras.

COMBINED YARDS LEADERS - 1952 TO 2023								
Player	GP	Last	Teams	Rush	Rec	KR	Yds	PerG
LEWIS, Leo	6	1965	Wpg	356	107	341	**804**	100.5
PATTERSON, Hal	7	1965	Mtl, Ham	9	575	98	**682**	97.4
CAHOON, Ben	8	2010	Mtl	0	658	0	**658**	219.3
BANKS, Brandon	5	2022	Ham, Tor	3	298	314	**615**	123.0
GRANT, Janarion	4	2023	Wpg	0	11	592	**603**	100.5
DRUMMOND, Robert	5	2000	Bal, Tor, BC	312	262	0	**574**	114.8
MILES, Rollie	5	1960	Edm	208	112	251	**571**	95.2
HENLEY, Garney	7	1972	Ham	113	256	142	**511**	102.2
TAYLOR, Larry	1	2012	Mtl, Cgy	4	42	434	**480**	160.0
PRINGLE, Mike	4	2003	Bal, Mtl, Edm	391	44	37	**472**	118.0
PARKER, Jackie	4	1960	Edm	275	95	100	**470**	156.7
O'QUINN, John 'Red'	3	1956	Mtl	0	465	0	**465**	155.0
BETHEA, Willie	4	1967	Ham	181	150	110	**441**	110.3
WILLIAMS, Henry	4	1996	Edm	0	0	441	**441**	88.2
MCDOUGALL, Gerry	5	1965	Ham	232	124	85	**441**	88.2
REED, George	4	1988	Ssk	346	70	19	**435**	145.0
SCOTT, Tom	5	1999	Edm	0	402	12	**414**	138.0
HARRIS, Andrew	4	2022	BC, Wpg, Tor	334	58	18	**410**	136.7

KICKING LEADERS TO 2023			BASE FG STATS: (Min. 5 Atts)					< 40 yd		40+ yd		FGs Made:		FG Attempts:			CONVERTS:		
Player	Last	Teams	FGA	FG	Pct	LG	S	Att	Md	Att	Md	Yds	Avg	Yds	LG At	Avg	Att	Md	Pct
CUTLER, Dave	1982	Edm	21	**18**	85.7	52	2	15	13	6	5	592	32.9	693	52	33.0	17	16	94.1
SWEET, Don	1979	Mtl	22	**17**	77.3	47	4	18	15	4	2	535	31.5	713	45	32.4	5	5	100.0
OSBALDISTON, Paul	1999	Ham	18	**16**	88.9	47	2	8	7	10	9	580	36.3	659	47	36.6	11	11	100.0
MCLOUGHLIN, Mark	2001	Cgy	20	**13**	65.0	37	3	14	13	6	0	386	29.7	684	50	34.2	13	13	100.0
PASSAGLIA, Lui	2000	BC	21	**13**	61.9	44	5	14	10	7	3	417	32.1	747	49	35.6	11	11	100.0
FLEMING, Sean	2005	Edm	17	**12**	70.6	45	1	12	10	5	2	327	27.3	542	47	31.9	15	15	100.0
PAREDES, Rene	2018	Cgy	11	**11**	**100.0**	39	0	11	11	0	0	269	24.5	269	39	24.5	10	9	90.0
MCCALLUM, Paul	2011	Ssk, BC	12	**11**	91.7	47	0	10	10	2	1	313	28.5	361	48	30.1	6	6	100.0
KENNERD, Trevor	1990	Wpg	11	**10**	90.9	46	1	9	8	2	2	248	24.8	274	46	24.9	12	12	100.0
CONGI, Luca	2013	Ssk, Ham	12	**10**	83.3	45	0	6	6	6	4	292	29.2	376	45	31.3	6	6	100.0
VANDERJAGT, Mike	1997	Tor	9	**9**	100.0	38	0	9	9	0	0	231	25.7	231	38	25.7	9	9	100.0
MEDLOCK, Justin	2019	Wpg	11	**9**	81.8	45	2	8	7	3	2	251	27.9	325	48	29.5	9	9	100.0
DUVAL, Damon	2010	Mtl	13	**9**	69.2	43	1	8	7	5	2	241	26.8	408	48	31.4	9	9	100.0
ORGAN, Gerry	1981	Ott	10	**8**	80.0	46	0	6	6	4	2	287	35.9	384	57	38.4	6	6	100.0
WESTWOOD, Troy	2007	Wpg	11	**7**	63.6	48	2	5	4	6	3	245	35.0	429	42	39.0	6	6	100.0
CASTILLO, Sergio	2023	Wpg	6	**6**	100.0	45	0	5	5	1	1	177	29.5	177	45	29.5	4	4	100.0
DEANGELIS, Sandro	2008	Cgy	5	**5**	100.0	50	0	3	3	2	2	157	31.4	157	50	31.4	1	1	100.0
HUERTA, Carlos	1995	Bal	6	**5**	83.3	53	0	3	2	3	3	187	37.4	209	53	34.8	3	3	100.0
RUOFF, Bernie	1985	Ham	6	**5**	83.3	48	1	3	3	3	2	168	33.6	216	48	36.0	5	5	100.0
CHOMYC, Lance	1991	Tor	9	**5**	55.6	50	2	5	4	4	1	162	32.4	335	50	37.2	7	7	100.0
RIDGWAY, David	1989	Ssk	5	**4**	80.0	35	0	4	4	1	0	114	28.5	164	50	32.8	4	4	100.0

PUNTING LEADERS - 1952 TO 2023			BASE PUNTING: (Min. 7 Atts)				
Player	Last	Teams	No	Yds	Avg	LG	S
MILO, Chris	2015	Ott	7	323	**46.1**	72	1
WESTWOOD, Troy	2007	Wpg	11	506	**46.0**	56	0
BUONO, Wally	1979	Mtl	8	364	**45.5**	51	0
MACORITTI, Ray	1990	Edm	7	314	**44.9**	56	0
SHEPARD, Charlie	1962	Wpg	34	1,518	**44.6**	76	5
BAKER, Terry	2002	Ssk, Mtl	25	1,113	**44.5**	78	2
MAVER, Rob	2018	Cgy	31	1,375	**44.4**	57	0
CAMERON, Bob	2001	Wpg	49	2,169	**44.3**	61	2
OSBALDISTON, Paul	1999	Ham	22	969	**44.0**	66	2
KROL, Joe	1952	Tor	11	483	**43.9**	68	0
CONROY, Jim	1960	Ott	11	481	**43.7**	50	0
DIXON, Tom	1986	Edm	7	306	**43.7**	54	0
MILLER, Josh	1995	Bal	14	609	**43.5**	80	1
RUOFF, Bernie	1985	Ham	31	1,340	**43.2**	57	0
CHAPMAN, Vic	1960	Edm	13	556	**42.8**	54	0
ILESIC, Hank	1991	Edm, Tor	64	2,730	**42.7**	64	0
PREFONTAINE, Noel	2012	Tor	13	552	**42.5**	53	1
ANDRUSYSHYN, Zenon	1971	Tor	11	466	**42.4**	59	0
HARPER, Glenn	1996	Edm	10	423	**42.3**	52	0
PANTAGES, Rod	1952	Edm	9	379	**42.1**	57	0

QB SACKS LEADERS - 1952 TO 2023					
Player	Last	Teams	GP	QS	PerG
FENNELL, Dave	1982	Edm	8	**9**	1.13
BARROW, John	1967	Ham	9	**7**	0.78
PARKER, James	1988	Edm, BC	5	**7**	1.40
COVINGTON, Grover	1989	Ham	4	**6**	1.50
ANDERSON, Frank	1956	Edm	4	**5**	1.25
SCOTT, Vince	1962	Ham	6	**5**	0.83
AH YOU, Junior	1979	Mtl	5	**5**	1.00
BOONE, David	1982	Edm	6	**5**	0.83
KLASSEN, Rick	1985	BC	2	**5**	2.50
JONES, Tyrone	1990	Wpg	2	**5**	2.50
GRAY, Herb	1965	Wpg	6	**4**	0.67
ESTAY, Ron	1981	Edm	8	**4**	0.50
TOWNS, Tom	1982	Edm	7	**4**	0.57
HILL, Stewart	1987	Edm	2	**4**	2.00
STEWART, Anwar	2012	Mtl, Cgy	8	**4**	0.50
JEFFERSON, Willie	2023	Edm, Wpg	5	**4**	0.80

DEFENSIVE LEADERS - 1952 TO 2023

DEF. TACKLES	GP	Last	Teams	DT
BARROW, John	9	1967	Ham	**48**
KEPLEY, Dan	7	1982	Edm	**42**
SHERIDAN, Juan	4	1956	Mtl	**34**
POTTER, Dale	8	1982	Edm	**32**
SCOTT, Vince	6	1962	Ham	**30**
MOSCA, Angelo	9	1972	Hm, Ot	**29**
GRAY, Herb	6	1965	Wpg	**26**
HENLEY, Garney	7	1972	Ham	**26**
ESTAY, Ron	8	1981	Edm	**24**
JONES, Ed	6	1982	Edm	**24**
KOSMOS, Mark	4	1976	3 tms	**23**
CRENNEL, Carl	6	1980	3 tms	**23**
JOHNSON, Alondra	6	2001	Cgy	**23**
MURRAY, Derico	5	2019	3 tms	**23**
GAINES, Gene	6	1975	Ott, Mtl	**22**
SMITH, Brandon	6	2018	Cgy	**22**
TULLY, Ted	5	1960	Edm	**21**
NEUMANN, Pete	7	1963	Ham	**21**
FENNELL, Dave	9	1982	Edm	**21**
HIGHBAUGH, Larry	9	1982	Edm	**21**
ZAMBIASI, Ben	4	1986	Ham	**21**

SPEC TM TACKLES	GP	Last	Teams	STT
RIGNEY, Frank	5	1965	Wpg	**12**
GRAHAM, Billy	3	1959	Ham	**11**
TOWNS, Tom	7	1982	Edm	**11**
DENOBILE, Geno	7	1964	Ham	**10**
LATOURELLE, Ron	5	1962	Wpg	**10**
PITTS, Ernie	6	1965	Wpg	**10**
FUNSTON, Farrell	4	1965	Wpg	**9**
PULLEN, Tom	4	1973	Ott, Mtl	**9**
CEPPETELLI, Gene	5	1970	Ham, Mtl	**8**
GATAVECKAS, Ed	4	1989	Ham	**8**
CHRISTIAN, Gord	2	1972	Ham	**7**
DEVER, Dan	3	1973	Ott	**7**
SMITH, Donald	4	1997	Wpg, Tor	**7**

INTERCEPTIONS	Last	Teams	GP	Int	Yds	TD
HOLLIMON, Joe	1982	Edm	6	**4**	16	0
PERRY, Vernon	1978	Mtl	2	**3**	116	0
JOHNSON, James	2007	Ssk	1	**3**	40	1
HIGHBAUGH, Larry	1982	Edm	9	**3**	38	0
COULTER, Bruce	1956	Mtl	3	**3**	23	0
MCLEOD, Mike	1982	Edm	3	**3**	22	0
HENLEY, Garney	1972	Ham	7	**3**	10	0
BATTLE, Greg	1993	Wpg	3	**2**	98	1
KELLY, Kameron	2021	Ham	1	**2**	60	0
PARKER, Jackie	1960	Edm	4	**2**	43	0
17 others tied with ...				**2**		

FUMBLE RETURN	Last	Teams	GP	FR	Yds	TD
BARROW, John	1967	Ham	9	**3**	4	0
FENNELL, Dave	1982	Edm	8	**3**	0	0
BAWEL, Ray	1957	Ham	1	**2**	50	1
SUTHERIN, Don	1969	Hm, Ot	8	**2**	10	0
KEPLEY, Dan	1982	Edm	7	**2**	9	0
16 others tied with				**2**		
Plus:						
VAUGHN, Cassius	2017	Tor	1	**1**	109	1

GREY CUP INDIVIDUAL RECORDS TO 2023

SCORING & KICKING

Most Points, Grey Cup Game

23	Don Sweet	1977	Montreal vs Edmonton
22	Jim Van Pelt	1958	Winnipeg vs Hamilton
21	Paul Osbaldiston	1986	Hamilton vs Edmonton
21	Sean Fleming	1993	Edmonton vs Winnipeg
21	Justin Medlock	2019	Winnipeg vs Hamilton
20	Art Wilson	1913	Hamilton vs Toronto Parkdale
19	Jackie Parker	1956	Edmonton vs Montreal
19	Lui Passaglia	1985	BC vs Hamilton
19	Mike Vanderjagt	1996	Toronto vs Edmonton
19	Paul McCallum	2006	BC vs Montreal
18	Tom Scott	1980	Edmonton vs Hamilton
18	Carlos Huerta	1995	Baltimore vs Calgary
18	Sergio Castillo	2021	Winnipeg vs Hamilton
17	Trevor Kennerd	1984	Winnipeg vs Hamilton
17	Mike Vanderjagt	1997	Toronto vs Saskatchewan

Most Points Career, Grey Cup			Years	GP
72	Dave Cutler	Edmonton	1973-75, 77-82	9

Most Touchdowns, Grey Cup Game

4	Art Wilson	1913	Hamilton vs Toronto Parkdale
3	Red Storey	1938	Toronto vs Winnipeg
3	Jackie Parker	1956	Edmonton vs Montreal
3	Tom Scott	1980	Edmonton vs Hamilton

Most Touchdowns Career, Grey Cup			Years
6	Damon Allen	Edmonton, BC, Toronto	1986-87, 93, 2000, 04
5	Hal Patterson	Montreal, Hamilton	1955, 56, 61-65
5	Brian Kelly	Edmonton	1979-82, 86-87
4	Art Wilson	Hamilton Tigers	1913
4	Jimmy Simpson	Ham Tigers, Ham FWC	1928-29, 32, 35, 43-44
4	Norm Kwong	Calgary, Edmonton	1948-49, 52, 54-56, 60
4	Jackie Parker	Edmonton	1954-56, 60
4	Johnny Bright	Edmonton	1954-56, 60
4	Charlie Shepard	Winnipeg	1957-59, 62
4	Jim Germany	Edmonton	1977-82
4	Tom Scott	Edmonton	1978-82
4	Avon Cobourne	Montreal	2006, 08-10
4	Dakota Prukop	Winnipeg	2022-23

Most Converts, Grey Cup Game				Att
6	Dave Cutler	1980	Edmonton vs Hamilton	6
6	Trevor Kennerd	1990	Winnipeg vs Edmonton	6

Most Convert Attempts Career, Grey Cup			Years	Md
21	Don Sutherin	Hamilton, Ottawa	1958, 61-65, 68-69	17
17	Dave Cutler	Edmonton	1973-75, 77-82	16

Most Converts Career, Grey Cup			Years	Att
17	Don Sutherin	Hamilton, Ottawa	1958, 61-65, 68-69	21
16	Dave Cutler	Edmonton	1973-75, 77-82	17

Most Field Goals Career, Grey Cup			Years	Att
18	Dave Cutler	Edmonton	1973-75, 77-82	21
17	Don Sweet	Montreal	1974-75, 77-79	22

Longest Field Goal Made, Grey Cup Game

53	Carlos Huerta	1995	Baltimore vs Calgary
52	Dave Cutler	1975	Edmonton vs Montreal
51	Bob Macoritti	1976	Saskatchewan vs Ottawa
51	Terry Baker	2000	Montreal vs BC
50	Lance Chomyc	1987	Toronto vs Edmonton
50	Sandro DeAngelis	2008	Calgary vs Montreal
49	Jerry Kauric	1987	Edmonton vs Toronto
48	Bernie Ruoff	1980	Hamilton vs Edmonton
48	Troy Westwood	1993	Winnipeg vs Edmonton

Most Field Goals Made, Grey Cup Game				Att
6	Don Sweet	1977	Montreal vs Edmonton	7
6	Paul Osbaldiston	1986	Hamilton vs Edmonton	6
6	Sean Fleming	1993	Edmonton vs Winnipeg	7
6	Paul McCallum	2006	BC vs Montreal	6
6	Justin Medlock	2019	Winnipeg vs Hamilton	7
5	Lui Passaglia	1985	BC vs Hamilton	6
5	Carlos Huerta	1995	Baltimore vs Calgary	6
5	Mike Vanderjagt	1996	Toronto vs Edmonton	5
5	Sandro DeAngelis	2008	Calgary vs Montreal	5
5	Sergio Castillo	2021	Winnipeg vs Hamilton	5

KICKING & RUSHING

Most Field Goal Attempts, Grey Cup Game				Att	Md
7	Don Sweet	1977	Montreal vs Edmonton	7	6
7	Sean Fleming	1993	Edmonton vs Winnipeg	7	6
7	Justin Medlock	2019	Winnipeg vs Hamilton	7	6

Most Field Goal Attempts Career, Grey Cup			Years	GP
22	Don Sweet	Montreal	74-75, 77-79	5
21	Dave Cutler	Edmonton	73-75, 77-82	9
21	Lui Passaglia	BC	83, 85, 88, 94, 00	5
20	Mark McLoughlin	Calgary	91, 92, 95, 98-99, 01	6

Most Consecutive Field Goals Made, Grey Cup Career

13	Paul Osbaldiston	1986 to 1998 (13 straight over 3 games)
11	Rene Paredes	2012 to 2018 (11 straight over 5 games)
9	Mike Vanderjagt	1996 to 1997
9	Paul McCallum	1997 to 2011

Most Singles, Grey Cup Game

8	Hugh Gall	1909	U of Toronto vs Toronto Parkdale
6	Huck Welch	1929	Hamilton Tigers vs Regina

Most Singles Career, Grey Cup			Years	GP
12	Hugh Gall	U of Toronto, Tor Park	1909, 10, 13	3
12	Pep Leadlay	Queen's, Hamilton Tgr	1922-24, 27-29	6
10	Huck Welch	Hamilton, Montreal AAA	1928-29, 31, 35	4

Most Rushing Attempts, Grey Cup Game				Yds
30	Norm Kwong	1955	Edmonton vs Montreal	145
28	Johnny Bright	1956	Edmonton vs Montreal	169
23	George Reed	1966	Saskatchewan vs Ottawa	133
23	Anthony Cherry	1988	BC vs Winnipeg	133

Most Rushing Attempts Career, Grey Cup			Years	GP
77	George Reed	Saskatchewan	1966-67, 69, 72	4

Longest Rush, Grey Cup Game

80	Vic Washington	1968	Ottawa vs Calgary
74	Garney Henley	1962	Hamilton vs Winnipeg
61	Ken Hobart	1985	Hamilton vs BC
58	Johnny Counts	1964	Hamilton vs BC
52	Gerry Organ	1976	Ottawa vs Saskatchewan
52	Anthony Cherry	1988	BC vs Winnipeg
48	Neil Lumsden	1982	Edmonton vs Toronto
47	Charlie Shepard	1962	Winnipeg vs Hamilton
46	Willie Fleming	1964	BC vs Hamilton

Longest Rush by Quarterback, Grey Cup Game

61	Ken Hobart	1985	Hamilton vs BC
41	Ken Ploen	1962	Winnipeg vs Hamilton

Most Rushing Yards, Grey Cup Game					Car
197	Kory Sheets	2013	Saskatchewan vs Hamilton		20
169	Johnny Bright	1956	Edmonton vs Montreal		27
159	Antonio Warren	2004	BC vs Toronto		18
147	David Green	1979	Montreal vs Edmonton		21
145	Norm Kwong	1955	Edmonton vs Montreal		30
135	Mike Pringle	1995	Baltimore vs Calgary		21
134	Andrew Harris	2019	Winnipeg vs Hamilton		18
133	George Reed	1966	Saskatchewan vs Ottawa		23
133	Anthony Cherry	1988	BC vs Winnipeg		23
133	Chad Kackert	2012	Toronto vs Calgary		20
128	Vic Washington	1968	Ottawa vs Calgary		13
128	Robert Drummond	1997	Toronto vs Saskatchewan		16
125	Ken Hobart	1985	Hamilton vs BC	QB record	10
122	Robert Drummond	2000	BC vs Montreal		10
120	Charlie Shepard	1958	Winnipeg vs Hamilton		14
119	Brady Oliveira	2023	Winnipeg vs Montreal		19
118	Dave Thelen	1960	Ottawa vs Edmonton		21

Most Rushing Yards Career, Grey Cup			Years	GP
393	Mike Pringle	Bal, Mtl, Edm	94-95, 00, 03	4

Most 100-Yard Rushing Games Career, Grey Cup			Years
2	Robert Drummond	Toronto, BC	1997, 2000
2	Mike Pringle	Baltimore, Montreal	1995, 2000

Most Rushing Touchdowns, Grey Cup Game (Since 1909)

3	Art Wilson	1913	Hamilton Tigers vs Tor Parkdale
3	Red Storey	1938	Toronto vs Winnipeg

GREY CUP INDIVIDUAL RECORDS TO 2023

RUSHING & PASS RECEIVING

Most Rushing TDs Career, Grey Cup			Years	GP
6	Damon Allen	Edmonton, BC, Toronto	86-87, 93, 00, 04	5
4	Norm Kwong	Calgary, Edmonton	48-49, 52, 54-56, 60	7
4	Johnny Bright	Edmonton	54-56, 60	4
4	Jim Germany	Edmonton	77-82	6
4	Avon Cobourne	Montreal	06, 08-10	4
4	Dakota Prukop	Winnipeg	02-03	

Highest Rushing Avg. Career, Grey Cup			Years	Yds	Car
10.3	Ken Hobart	Hamilton	84, 86	134	13

Most Receptions Career, Grey Cup			Years	GP
46	Ben Cahoon *	Montreal	00-10 (Corrected)	8
29	Hal Patterson	Montreal, Hamilton	55, 56, 61-65	7

Longest Pass Reception, Grey Cup Game

Yds	Receiver	Year		Quarterback
100	DeVier Posey	2017	Toronto vs Calgary	Ricky Ray
99	Pat Woodcock	2002	Montreal vs Edmonton	Anthony Calvillo
90	Red O'Quinn	1954	Montreal vs Edmonton	Sam Etcheverry
90	Paul Dekker	1961	Hamilton vs Winnipeg	Bernie Faloney
85	Whit Tucker	1966	Ottawa vs Saskatchewan	Russ Jackson
84	Emanuel Tolbert	1982	Toronto vs Edmonton	C.Holloway
84	Ned Armour	1985	BC vs Hamilton	Roy Dewalt
80	Ron Stewart	1969	Ottawa vs Saskatchewan	Russ Jackson
75	Doug Pyzer	1952	Toronto vs Edmonton	Nobby Wirkowski
75	Brian Kelly	1980	Edmonton vs Hamilton	Warren Moon
75	Jeff Fairholm	1989	Saskatchewan vs Hamilton	Kent Austin
75	Jim Sandusky	1996	Edmonton vs Toronto	Danny McManus

NOTE - THE IMPACT OF 1954 CRU RULEBOOK ANOMALY - EAST VS WEST
Since 1958, incomplete passes accompanied by a defensive pass interference (DPI) penalty have been negated with no reception/yardage recorded. In 1954 however IRFU (CRU) rules indicated they should be scored as completions while the WIFU used the current rule. In the 1954 GC, a 26-yard DPI call on play #93 (a "completion" from Etcheverry to O'Quinn) used the IRFU interpretation and gave O'Quinn a record 13 receptions for 316 yards; using the current (and then WIFU) rule gave O'Quinn only 12 catches for 290 yards. That data is used here.

Most Pass Receptions, Grey Cup Game				Targ	Yds
12	Red O'Quinn *	1954	Montreal vs Edmonton	15	290
12	Tom Scott	1980	Edmonton vs Hamilton	15	174
11	Ben Cahoon	2006	Montreal vs BC	17	137
11	Nik Lewis	2008	Calgary vs Montreal	13	122
11	DaVaris Daniels	2017	Calgary vs Toronto	13	113
10	Neill Armstrong	1953	Winnipeg vs Hamilton	16	140
10	Carl Bland	1991	Calgary vs Toronto (corrected)	14	117
9	Tom Campana	1972	Saskatchewan vs Hamilton	11	87
9	George McGowan	1975	Edmonton vs Montreal	13	98
9	Ben Cahoon	2005	Montreal vs Edmonton (corrected)	12	94
9	S.J. Green	2010	Montreal vs Saskatchewan	13	102

Most Pass Receiving Yards, Grey Cup Game				Rec
290	Red O'Quinn	1954	Montreal vs Edmonton (WIFU/curr. rules)	12
175	DeVier Posey	2017	Toronto vs Calgary	7
174	Whit Tucker	1966	Ottawa vs Saskatchewan	4
174	Tom Scott	1980	Edmonton vs Hamilton	12
165	James Murphy	1988	Winnipeg vs BC	5
162	Derrick Crawford	1992	Calgary vs Winnipeg	6
151	Ned Armour	1985	BC vs Hamilton	3
148	Ben Cahoon	2003	Montreal vs Edmonton	6
140	Neill Armstrong	1953	Winnipeg vs Hamilton	10
139	Red O'Quinn	1955	Montreal vs Edmonton	8
139	Hal Patterson	1956	Montreal vs Edmonton	6
137	Ben Cahoon	2006	Montreal vs BC	11

Most 100-Yard Receiving Games Career, Grey Cup			Years
3	Jamel Richardson	Montreal	2008-2010

Most Receiving Yards Career, Grey Cup			Years	GP
658	Ben Cahoon	Montreal	00-10	8

Most Receiving Touchdowns, Grey Cup Game

3	Tom Scott	1980	Edmonton vs Hamilton

Most Receiving TDs Career, Grey Cup			Years	GP
5	Brian Kelly	Edmonton	79-82, 86-87	6
4	Hal Patterson	Montreal, Hamilton	55, 56, 61-65	7
4	Tom Scott	Edmonton	78-82	5

PASSING

Most Pass Attempts Career, Grey Cup			Years	GP
298	Anthony Calvillo	Montreal	00-10	8

Most Pass Attempts, Grey Cup Game				Com
58	Danny Barrett *	1991	Calgary vs Toronto (corrected)	34
49	Doug Flutie	1992	Calgary vs Winnipeg	33
48	Jack Jacobs	1953	Winnipeg vs Hamilton	31
48	Doug Flutie *	1995	Calgary vs Baltimore (corrected)	23
47	Roy Dewalt	1983	BC vs Toronto	28
47	Ricky Ray	2002	Edmonton vs Montreal	24
46	Henry Burris	2016	Ottawa vs Calgary (OT)	35

Most Completions Career, Grey Cup			Years	Atts
179	Anthony Calvillo	Montreal	8 gms (00-10)	298

Most Completions, Grey Cup Game				Atts
35	Ricky Ray	2005	Edmonton vs Montreal (OT)	45
35	Henry Burris	2016	Ottawa vs Calgary (OT)	46
34	Danny Barrett	1991	Calgary vs Toronto	58
33	Doug Flutie	1992	Calgary vs Winnipeg	49
33	Bo Levi Mitchell	2017	Calgary vs Toronto	45
31	Jack Jacobs	1953	Winnipeg vs Hamilton	48
30	Sam Etcheverry	1955	Montreal vs Edmonton	41
30	Doug Flutie	1997	Toronto vs Saskatchewan	38

Most Consecutive Completions, Grey Cup Game

12	Doug Flutie	1997	Toronto vs Saskatchewan
11	Henry Burris	2008	Montreal vs Calgary
11	Cody Fajardo	2023	Montreal vs Winnipeg
10	Doug Flutie	1997	Toronto vs Saskatchewan

Highest Completion Pct., Grey Cup Game (Min. 20 atts)				Atts	Com
82.6	Zach Collaros	2023	Winnipeg vs Montreal	23	19
80.8	Cody Fajardo	2023	Montreal vs Winnipeg	26	21
80.0	Jeremiah Masoli	2021	Hamilton vs Winnipeg	25	20
78.9	Doug Flutie	1997	Toronto vs Saskatchewan	38	30
77.8	Ricky Ray	2005	Edmonton vs Montreal	45	35
76.3	Anthony Calvillo	2008	Montreal vs Calgary	38	29

Highest Completion Pct. Career, GC (Min. 50 att)			Years	Atts
71.6	Zach Collaros	Tor, Ham, Wpg	5 gms	134
70.3	Bo Levi Mitchell	Calgary	5 gms	165

Most Passing Yards, Grey Cup Game				Atts	Com
508	Sam Etcheverry	1955	Montreal vs Edmonton	41	30
480	Doug Flutie	1992	Calgary vs Winnipeg	49	33
474	Kent Austin	1989	Saskatchewan vs Hamilton	43	26
461	Henry Burris	2016	Ottawa vs Calgary	46	35
413	Danny McManus	1996	Edmonton vs Toronto	38	25
398	Warren Moon	1980	Edmonton vs Hamilton	33	21
394	Roy Dewalt	1985	BC vs Hamilton	28	14
391	Bo Levi Mitchell	2016	Calgary vs Ottawa	41	28
387	Sam Etcheverry	1954	Montreal vs Edmonton	31	21
376	Danny Barrett	1991	Calgary vs Toronto	58	34
373	Bo Levi Mitchell	2017	Calgary vs Toronto	45	33
371	Anthony Calvillo	2003	Montreal vs Edmonton	38	22
361	Anthony Calvillo	2005	Montreal vs Edmonton	43	29
359	Ricky Ray	2005	Edmonton vs Montreal	45	35

Most Passing Yards Career, Grey Cup			Years	GP
2,470	Anthony Calvillo	Montreal	00-10	8

Most 300-yard Games Career, Grey Cup			Years	GP
5	Anthony Calvillo	Montreal	00-10	8

Most TD Passes, Grey Cup Game				Yards
4	Russ Jackson	1969	Ottawa vs Saskatchewan	(11, 80, 12 & 32)
3	Joe Krol	1946	Toronto vs Winnipeg	(25, 40 & 12)
3	Sam Etcheverry	1954	Montreal vs Edmonton	(90, 14 & 14)
3	Ron Lancaster	1966	Saskatchewan vs Ottawa	(6, 19 & 5)
3	Sonny Wade	1977	Montreal vs Edmonton	(6, 10 & 7)
3	Warren Moon	1980	Edmonton vs Hamilton	(75, 19 & 8)
3	Roy Dewalt	1985	BC vs Hamilton	(84, 59 & 66)
3	Mike Kerrigan	1989	Hamilton vs Saskatchewan	(13, 30 & 9)
3	Kent Austin	1989	Saskatchewan vs Hamilton	(5, 75 & 5)
3	Tom Burgess	1990	Winnipeg vs Edmonton	(11, 5 & 18)
3	Danny McManus	1996	Edmonton vs Toronto	(64, 75 & 6)
3	Doug Flutie	1997	Toronto vs Saskatchewan	(14, 6 & 5)
3	Darian Durant	2013	Saskatchewan vs Hamilton	(15, 42 & 26)
3	Henry Burris	2016	Ottawa vs Calgary	(6, 9 & 18)
3	Cody Fajardo	2023	Montreal vs Winnipeg	(23, 13 & 19)

GREY CUP INDIVIDUAL RECORDS TO 2023

PASSING & KICK RETURNS

Most TD Passes Career, Grey Cup			Years	GP
9	Anthony Calvillo	Montreal	00-10	8
9	Ricky Ray	Edmonton, Toronto	02, 03, 05, 12, 17	5
8	Bernie Faloney	Edmonton, Hamilton	54, 57-59, 61, 63-64	7
8	Russ Jackson	Ottawa	60, 66. 68-69	4
8	Danny McManus	Wpg, BC, Edm, Ham	90, 92, 94, 96, 98-99	6
7	Ron Lancaster	Saskatchewan	60, 66, 67, 69, 72, 76	5
7	Bo Levi Mitchell	Calgary	12, 14, 16-18	5

Highest Passer Rating Career, GC (Min. 40 Atts)			Years	GP
118.4	Russ Jackson	Ottawa	60, 66, 68-69	4
105.4	Roy Dewalt	BC	83, 85	2

Most Interceptions Thrown, Grey Cup Game				Atts
4	Sam Etcheverry	1956	Montreal vs Edmonton	38
4	Bruce Lemmerman	1977	Edmonton vs Montreal	22

Most Interceptions Thrown Career, Grey Cup			Years	GP
8	Sam Etcheverry	Montreal	54-56	3

Most Consecutive Pass Attempts Without an Interception			
110	Ricky Ray	Edmonton, Toronto	02, 03-05, 12
87	Anthony Calvillo	Montreal	08-10
84	Doug Flutie	Calgary, Toronto	92, 95

Lowest Int. % Career, Grey Cup (Min. 50 att)			Years	Int	Atts
1.1	Dave Dickenson	Calgary, BC	98-99, 04, 06	1	95
1.1	Ricky Ray	Edmonton, Toronto	5 games	2	185

Most Combined Yards, Grey Cup Game				Recg	Rush	KR
290	Red O'Quinn	1954	Montreal vs Edmonton	290	0	0
283	Larry Taylor	2012	Calgary vs Toronto	42	4	237
279	Antonio Warren	2004	BC vs Toronto	18	159	102
273	Leo Lewis	1962	Winnipeg vs Hamilton	83	35	155
260	Raghib Ismail	1991	Toronto vs Calgary	7	0	253
240	Charles Roberts	2001	Winnipeg vs Calgary	0	70	170
233	Tim McCray	1989	Saskatchewan vs Hamilton	42	22	169
233	Mark Guy	1989	Saskatchewan vs Hamilton	100	0	133
233	Derrick Crawford	1992	Calgary vs Winnipeg	162	0	71
227	Garney Henley	1962	Hamilton vs Winnipeg	118	100	9
221	Hal Patterson	1956	Montreal vs Edmonton	139	9	73

Most Combined Yards Career, Grey Cup			Recg	Rush	KR
804	Leo Lewis	Winnipeg	107	356	341
682	Hal Patterson	Montreal, Hamilton	575	9	98
658	Ben Cahoon	Montreal	658	0	0

Most Punt Returns, Grey Cup Game				Yds
13	Ron Latourelle	1961	Winnipeg vs Hamilton	90
12	Darnell Clash	1985	BC vs Hamilton	105

Most Punt Returns Career, Grey Cup			Years	Yds
37	Ron Latourelle	Winnipeg	57-59, 61-62	221
22	Greg Butler	Edmonton	78-80	132
21	Keith Stokes	Montreal, Winnipeg	02-03, 07	131
21	Garney Henley	Hamilton	61-65, 67, 72	142

Most Punt Return Yards, Grey Cup Game				Ret
152	Janarion Grant	2022	Winnipeg vs Toronto	6
118	Jovon Johnson	2011	Winnipeg vs BC	6
116	Javon Leake	2022	Toronto vs Winnipeg	6

Most Punt Return Yards Career, Grey Cup			Years	Ret
264	Janarion Grant	Winnipeg	19-23	17
221	Ron Latourelle	Winnipeg	57-59, 61-62	37
165	Henry Williams	Edmonton	87, 90, 93, 96	11

Longest Punt Return, Grey Cup Game			
102	Janarion Grant	2022	Winnipeg vs Toronto
97	Terry Williams	2018	Calgary vs Ottawa
82	Chris Wright	1995	Baltimore vs Calgary
80	Jimmy Cunningham	1996	Toronto vs Edmonton
79	Bill Hatanaka	1976	Ottawa vs Saskatchewan
78	Fritz Hanson	1935	Winnipeg 'Pegs vs Hamilton Tigers

Highest Avg. Punt Return Career, Grey Cup			Ret	Yds
22.4	Terry Williams	Calgary	5	112
19.7	Jovon Johnson	Winnipeg	6	118

KICK RETURNS & PUNTING

Most Kickoff Returns, Grey Cup Game				Yds
8	Dwight Edwards	1987	Toronto vs Edmonton	140
8	Larry Taylor	2012	Calgary vs Toronto	208
7	Obie Graves	1980	Hamilton vs Edmonton	132
7	Rufus Crawford	1984	Hamilton vs Winnipeg	98
7	Brandon Banks	2013	Hamilton vs Saskatchewan	162

Most Kickoff Returns Career, Grey Cup			Years	GP
12	Janarion Grant	Winnipeg	19-23	4
11	Rufus Crawford	Hamilton	84-85	2
11	Larry Taylor	Montreal, Calgary	08-09, 12	3
10	Leo Lewis	Winnipeg	57-59, 61-62, 65	6
9	Tom Richards	Edmonton	86-87	2

Most Kickoff Return Yards, Grey Cup Game				Rets
208	Larry Taylor	2012	Calgary vs Toronto	8
183	Raghib Ismail	1991	Toronto vs Calgary	4
169	Tim McCray	1989	Saskatchewan vs Hamilton	6
162	Brandon Banks	2013	Hamilton vs Saskatchewan	7
155	Leo Lewis	1962	Winnipeg vs Hamilton	4

Most Kickoff Return Yards Career, Grey Cup			Years	Rets
341	Leo Lewis	Winnipeg	57-59, 61-62, 65	10
283	Janarion Grant	Winnipeg	19-23	12
260	Larry Taylor	Montreal, Calgary	08-09, 12	11
218	Henry Williams	Edmonton	87, 90, 93, 96	7

Longest Kickoff Return, Grey Cup Game				
96	Tony Tompkins	2005	Edmonton vs Montreal	TD
95	Adrion Smith	1997	Toronto vs Saskatchewan	TD
91	Henry Williams	1996	Edmonton vs Toronto	TD
87	Raghib Ismail	1991	Toronto vs Calgary	TD
78	Alan Ford	1969	Saskatchewan vs Ottawa	No TD
74	Shannon Baker	1997	Saskatchewan vs Toronto	No TD
47	Jeremaine Copeland	2002	Montreal vs Edmonton	TD (onside)

Highest Avg. Kickoff Return Career, Grey Cup			Years	Ret
45.8	Raghib Ismail	Toronto	91	4
40.0	Alan Ford	Saskatchewan	66-67, 69, 72	3
35.8	Tony Tompkins	Edmonton	05	4
34.1	Leo Lewis	Winnipeg	57-59, 61-62, 65	10

Longest FG Miss Return, Grey Cup Game				
115	Henry Williams	1987	Edmonton vs Toronto	TD
67	Jimmy Cunningham	1996	Toronto vs Edmonton	No TD
64	Keith Stokes	2003	Montreal vs Edmonton	No TD

Most FG Miss Return Yards Career, Grey Cup			Years	Rets
143	Henry Williams	Edmonton	87, 90, 93, 96	2
95	Keith Stokes	Montreal, Winnipeg	02-03, 07	2

Most Punts, Grey Cup Game				Avg
17	Charlie Shepard	1959	Winnipeg vs Hamilton	45.3
17	Joe Zuger	1967	Hamilton vs Saskatchewan	44.7
16	Cam Fraser	1959	Hamilton vs Winnipeg	40.3

Most Punts Career, Grey Cup			Years	Avg
64	Hank Ilesic	Edmonton, Toronto	77-83, 87, 91	42.7
53	Joe Zuger	Hamilton	62-65, 67	41.0
51	Cam Fraser	Hamilton	57-59, 61	41.3
49	Bob Cameron	Winnipeg	84,88,90,92-93,01	44.3

Longest Punt, Grey Cup Game			
87	Alan Ford	1967	Saskatchewan vs Hamilton
85	Garry Lefebvre	1973	Edmonton vs Ottawa
84	Lui Passaglia	1988	BC vs Winnipeg
80	Josh Miller	1985	Baltimore vs Calgary
78	Joe Zuger	1964	Hamilton vs BC
78	Ed Ulmer	1965	Winnipeg vs Hamilton
78	Terry Baker	2002	Montreal vs Edmonton
76	Charlie Shepard	1959	Winnipeg vs Hamilton
75	Matt Kellett	2003	Edmonton vs Montreal

Highest Punting Avg., Grey Cup Game				Punts
49.5	Josh Miller	1995	Baltimore vs Calgary	6
49.2	John Haggerty	2022	Toronto vs Winnipeg	6
49.1	Hank Ilesic	1981	Edmonton vs Ottawa	9
48.7	Glenn Harper	1993	Edmonton vs Winnipeg	6

KICKING & DEFENCE

Highest Punting Avg. Career, Grey Cup

			Years	Punts
44.6	Charlie Shepard	Winnipeg	57-59, 62	34
44.5	Terry Baker	Saskatchewan, Montreal	77-83, 87, 91	25
44.4	Rob Maver	Calgary	12, 14, 16-18	31
44.3	Bob Cameron	Winnipeg	84, 88, 90, 92-93, 01	49

Most Punting Yards, Grey Cup Game

				Punts
770	Charlie Shepard	1959	Winnipeg vs Hamilton	17
760	Joe Zuger	1967	Hamilton vs Saskatchewan	17
621	Cam Fraser	1961	Hamilton vs Winnipeg	16

Most Punting Yards Career, Grey Cup

			Years	Punts
2,730	Hank Ilesic	Edmonton, Toronto	77-83, 87, 91	64
2,174	Joe Zuger	Hamilton	62-65, 67	53
2,169	Bob Cameron	Winnipeg	84,88,90,92-93,01	49
2,106	Cam Fraser	Hamilton	57-59, 61	51

Most Kickoffs, Grey Cup Game

10	Trevor Kennerd	1984	Winnipeg vs Hamilton
10	Paul Osbaldiston	1989	Hamilton vs Saskatchewan

Most Kickoffs Career, Grey Cup

			Years	GP
31	Dave Cutler	Edmonton	73-75, 77-82	9
29	Don Sutherin	Hamilton, Ottawa	58, 61-65, 68-69	8
27	Sean Fleming	Edmonton	93, 96, 02-03, 05	6

Longest Kickoff, Grey Cup Game

100	Dave Cutler	1982	Edmonton vs Toronto
85	Louie Sakoda	2009	Saskatchewan vs Montreal
79	Sergio Castillo	2021	Winnipeg vs Hamilton

Most Kickoff Yards, Grey Cup Game

				KO
622	Paul Osbaldiston	1989	Hamilton vs Saskatchewan	10
551	Trevor Kennerd	1984	Winnipeg vs Hamilton	10
500	Swayze Waters	2012	Toronto vs Calgary	8

Most Kickoff Yards Career, Grey Cup

			Years	KO
1,657	Dave Cutler	Edmonton	73-75, 77-82	31
1,623	Don Sutherin	Hamilton, Ottawa	58, 61-65, 68-69	29
1,478	Paul Osbaldiston	Hamilton	86, 89, 98-99	22

Highest Kickoff Avg., Grey Cup Game (Min. 3 kickoffs)

				Yds	KO
72.7	Boris Bede	2022	Toronto vs Winnipeg	218	3
71.0	Don Sutherin	1965	Hamilton vs Winnipeg	284	4
68.0	Hank Ilesic	1983	Toronto vs BC	204	3

Most Kickoff Singles, Grey Cup Game

2	Sergio Castillo	2021	Winnipeg vs Hamilton

Most Interceptions Made, Grey Cup Game

3	James Johnson	2007	Saskatchewan vs Winnipeg
2	12 players: B.Coulter 1956, R.Bawel 1957, A.Phaneuf 1970, F.Andruski 197(G.Lefebvre 1973, V.Perry 1977, J.Hollimon 1980, G.Battle 199(R.Pleasant 1991, L.Smith 1997, F.Hightower 2016, K. Kelly 2021		

Most Interception Returns Career, Grey Cup Games

			Years	GP
4	Joe Hollimon	Edmonton	77-82	6

Longest Interception Return, Grey Cup Game

74	Vern Perry	1977	Montreal vs Edmonton	
66	Greg Battle	1990	Winnipeg vs Edmonton	(corrected)
54	Dick Thornton	1971	Toronto vs Calgary	
50	Ed Berry	1991	Toronto vs Calgary	

Most Interception Return Yards, Grey Cup Game

					Int
98	Greg Battle	1990	Winnipeg vs Edmonton	(corrected)	2
88	Vern Perry	1977	Montreal vs Edmonton		2
60	Kameron Kelly	2021	Hamilton vs Winnipeg		2

Most Interception Return Touchdowns, Grey Cup Game

				Yds
1	Ike Sutton	1932	Hamilton Tigers vs Regina	15
1	Joe Krol	1945	Toronto vs Winnipeg	65
1	Greg Battle	1990	Winnipeg vs Edmonton	32
1	Ed Berry	1991	Toronto vs Calgary	50
1	Karl Anthony	1994	Baltimore vs BC	36
1	Charles Gordon	1994	BC vs Baltimore	17
1	Adrion Smith	1996	Toronto vs Edmonton	49
1	James Johnson	2007	Saskatchewan vs Winnipeg	30

DEFENCE

Most Fumble Returns, Grey Cup Game

2	Ray Bawel	1957	Hamilton vs Winnipeg
2	Phil Minnick	1965	Winnipeg vs Hamilton
2	Ben Zambiasi	1986	Hamilton vs Edmonton
2	Dave Bovell	1990	Winnipeg vs Edmonton
2	Keith Castello	1991	Toronto vs Calgary

Longest Fumble Return, Grey Cup Game

109	Cassius Vaughn	2017	Calgary vs Toronto
90	Jackie Parker	1954	Montreal vs Edmonton (verified by film review)
72	Ralph Goldston	1958	Hamilton vs Winnipeg
70	D.Fouts, B.Munsey	1964	BC vs Hamilton (Fouts 5, Munsey 65 lateral)
54	Doug Landry	1987	Toronto vs Edmonton
50	Ray Bawel	1957	Hamilton vs Winnipeg

Most Fumble Returns Career, Grey Cup

			Years	GP
3	Dave Fennell	Edmonton	74-75, 77-82	8

Most Fumble Return Touchdowns, Grey Cup Game (Since 1952)

				Yds
1	Jackie Parker	1954	Montreal vs Edmonton	90
1	Ray Bawel	1957	Hamilton vs Winnipeg	50
1	Ralph Goldston	1958	Hamilton vs Winnipeg	70
1	Norm Rauhaus	1958	Winnipeg vs Hamilton	0
1	Kaye Vaughan	1960	Ottawa vs Edmonton	0
1	Bill Munsey	1964	BC vs Hamilton	65
1	Billy Ray Locklin	1967	Hamilton vs Saskatchewan	44
1	Roger Scales	1971	Toronto vs Calgary	34
1	Stan Mikawos	1984	Winnipeg vs Hamilton	24
1	James Rockford	1986	Hamilton vs Edmonton	1
1	Doug Landry	1987	Toronto vs Edmonton	54
1	Alvin Walton	1995	Baltimore vs Calgary	5
1	Willie Fells	2001	Calgary vs Winnipeg (blocked punt)	11
1	Cassius Vaughn	2017	Calgary vs Toronto	109

Most Quarterback Sacks, Grey Cup Game (Since 1954)

5	Grover Covington	1986	Hamilton vs Edmonton (corrected)
4	Tyrone Jones	1984	Winnipeg vs Hamilton
3	Dave Fennell	1982	Edmonton vs Toronto
3	James Parker	1985	BC vs Hamilton
3	Rick Klassen	1983	BC vs Toronto
3	Junior Ah You	1977	Montreal vs Edmonton
3	Willie Jefferson	2019	Winnipeg vs Hamilton

Most QB Sacks Career, Grey Cup Games

			Years	GP
9	Dave Fennell	Edmonton	74-75, 77-82	8
7	John Barrow	Hamilton	57-59, 61-65, 67	9
7	James Parker	Edm, BC	80-82, 85, 88	5

Most Defensive Tackles, Grey Cup Game (Since 1953)

16	Juan Sheridan	1955	Montreal vs Edmonton
13	Jackie Parker	1955	Edmonton vs Montreal
12	Vince Scott	1957	Hamilton vs Winnipeg
11	Tom Brown	1964	BC vs Hamilton
11	Cleveland Vann	1976	Saskatchewan vs Ottawa
11	Reynauld Williams	2009	Saskatchewan vs Montreal

Most Defensive Tackles Career, Grey Cup

			Years	GP
48	John Barrow	Hamilton	57-59, 61-65, 67	9

Most Special Team Tackles, Grey Cup Game (Since 1953)

7	Billy Graham	1957	Hamilton vs Winnipeg
6	Steve Hmiel	1963	Hamilton vs BC
6	Bill Lasseter	1964	BC vs Hamilton
6	Tom Pullen	1968	Ottawa vs Calgary

Most Spec. Team Tackles, Career Grey Cup

			Years	GP
12	Frank Rigney	Winnipeg	58-59, 61-62, 65	5
11	Billy Graham	Hamilton	57-59	3
11	Tom Towns	Edmonton	75, 77-82	7

Most Blocked Kicks, Grey Cup Game (Since 1952)

1	Norm Rauhaus	1958	Wpg	1	Stanley Blair	1987	Edm
1	Vince Scott	1959	Ham	1	Will Johnson	1992	Cgy
1	Bobby Kuntz	1963	Ham	1	Bruce Dickson	1993	Edm
1	Wayne Giardino	1968	Ott	1	O.J. Brigance	1995	Bal
1	Granville Liggins	1968	Cgy	1	Aldi Henry	2001	Cgy
1	Bob Krouse	1972	Ham	1	Kelvin Kinney	2002	Edm
1	Mark Streeter	1986	Ham	1	Robbie Smith	2022	Tor
1	Larry Wruck	1986	Edm	1	Nick Hallett	2022	Wpg

The 1909 Grey Cup game is deemed to be Grey Cup #1 because the original trophy awarded by Lord Grey was first presented after that contest. However, the 1909 game itself was merely a continuation the "Dominion Senior Football Championship". That competition began in 1892 with the following annual results

YEAR	CITY	DATE	WINNER		RUNNER-UP		YEAR	CITY	DATE	WINNER		RUNNER-UP	
1892	Toronto	Nov 10	Osgoode Hall	45	Montreal A.A.A.	5	**1900**	Toronto	Nov 24	Ottawa Rough Riders	17	Brockville F.C.	10
1893	Montreal	Nov 23	Queen's University	29	Montreal A.A.A.	11	**1901**	Montreal	Nov 30	Ottawa College	18	Toronto Argonauts	3
1894	Toronto	Nov 17	Ottawa College	8	Queen's University	7	**1902**	Ottawa	Nov 15	Ottawa Rough Riders	5	Ottawa College	0
1895	Montreal	Nov 21	U of Toronto	20	Montreal A.A.A.	5	**1905**	Toronto	Nov 25	U of Toronto	11	Ottawa Rough Riders	9
1896	Toronto	Nov 21	Ottawa College	12	U of Toronto	8	**1906**	Montreal	Dec 01	Hamilton	29	McGill University	3
1897	Montreal	Nov 25	Ottawa College	14	Hamilton Tigers	10	**1907**	Montreal	Nov 30	Montreal A.A.A.	71	Peterborough	10
1898	Ottawa	Nov 24	Ottawa Rough Riders	11	Ottawa College	1	**1908**	Toronto	Nov 28	Hamilton Tigers	21	U of Toronto	17

Grey Cup #1 - 1909 — Dec 4th at Toronto

W.Hendry, W.Hewitt

Team	1	2	3	4	Tot		
U of T	6	0	10	10	**26**	**Site:**	Rosedale Field
Tor P	0	5	1	0	**6**	**Atten:**	3,807

U of T TD: H.Gall, S.Lawson, M.Thomson; Sgl: H.Gall 8, S.Lawson 2; C-1: H.Ritchie — **Coach: H.Griffith**

Tor P TD: T.Meaghan; Sgl: P.Killaly. — **Coach: E.Livingstone**

U of Toronto		Toronto Parkdale	
FB	DIXON, Reddy	**FB**	BRADY, Pete
RH	GALL, Hugh	**RH**	MOORE, Bert
CF	NEWTON, Jack	**CF**	KILLALY, Percy
LH	LAWSON, Smirle	**LH**	CROMAR, Alex
QB	FOULDS, Billy	**QB**	DISSETTE, Jimmy
Scrim	BELL, Jimmy	**Scrim**	LEONARD, Art
Scrim	RITCHIE, Hugh	**Scrim**	ADDISON, Frank
Scrim	RANKIN, Gordon	**Scrim**	DUNCAN, George
IW	MUIR, Art	**IW**	ROSS, Walt
IW	HUME, William	**IW**	HARPER, Red
MW	GAGE, Charlie	**MW**	BROCKBANK, Jack
MW	KINGSTON, George	**MW**	DISSETTE, Frank
OW	LAJOIE, Jerry	**OW**	MEAGAN, Tom
OW	THOMSON, Murray	**OW**	BARBER, George
Res	G.Jones	**Res**	ADAMS
			CRAWFORD
			CUMMINGS
			MEYERS
			DURAND
			GRAHAM

#2 - 1910: Nov 26th at Hamilton

	1	2	3	4	Tot	Game Data	
U of T	5	6	0	5	**16**	**Site:**	HAAA Cricket Grd
Ham T	0	0	2	5	**7**	**Atten:**	12,000

U of T TD: R.Dixon, J.Maynard; C-1: J.Maynard; Sgl: R.Dixon 2, H.Gall 2, J.Maynard

Hm T TD: None; FG: G.Smith; Sgl: Simpson 3, Smith — **Referee** Phil Mackenzie

#3 - 1911: Nov 25th at Toronto

	1	2	3	4	Tot	Game Data	
U of T	0	6	7	1	**14**	**Site:**	Varsity Stadium
Tor A	1	0	2	4	**7**	**Atten:**	13,687

U of T TD: A.Ramsay, F.Knight; C-1: J.Maynard 2; Sgl: Maynard 2

Tor TD: None; FG: R.Binkley; Sgl: Binkley 3, Mallett — **Referee** Phil Mackenzie

#4 - 1912: Nov 30th at Hamilton

	1	2	3	4	Tot	Game Data	
Ham A	2	2	7	0	**11**	**Site:**	HAAA Cricket Grd
Tor A	0	2	0	2	**4**	**Atten:**	5,337

Hm A TD: R.Harper; C-1: R.Craig; Sgl: T.Leckie 5

Tor TD: None; Sgl: C.Clarke 2; Safety. — **Referee** W.B. Hendry

#5 - 1913: Nov 29th at Hamilton

	1	2	3	4	Tot	Game Data	
Ham T	7	14	0	23	**44**	**Site:**	HAAA Cricket Grd
Tor Pk	2	0	0	0	**2**	**Atten:**	2,100

Ham TD: A.Wilson 4, R.Craig 2, H.Glassford; C-1: S.Manson 3; Sgl: S.Manson 3, B.Mallett 3.

Tor TD: None; Sgl: H.Gall 2. — **Referee** A.B. Wright

#6 - 1914: Dec 5th at Toronto

	1	2	3	4	Tot	Game Data	
Tor A	6	8	0	0	**14**	**Site:**	Varsity Stadium
U of T	0	0	2	0	**2**	**Atten:**	10,500

Tor TD: G.Murphy, F.Mills; C-1: J.O'Connor; FG: O'Connor

U of T TD: None; Sgl: R.McKenzie, L.Saunders — **Referee** Frank Robbins

#7 - 1915: Nov 20th at Toronto

	1	2	3	4	Tot	Game Data	
Ham T	0	1	6	6	**13**	**Site:**	Varsity Stadium
TorRC	4	0	2	1	**7**	**Atten:**	2,808

Hm T TD: J.Erskine, N.Lutz; C-1: S.Manson; Sgl: Manson 2

Tor TD: None; FG: G.Bickle; Sgl: DeGruchy 3, Bickle — **Referee** Reddy Dixon

#8 - 1920: Dec 4th at Toronto

	1	2	3	4	Tot	Game Data	
U of T	0	6	5	5	**16**	**Site:**	Varsity Stadium
Tor A	1	0	1	1	**3**	**Atten:**	10,088

U of T TD: W.Snyder, R.McKenzie; J.Stirrett; C-1: McKenzie

Tor TD: None; Sgl: D.Munro 3. — **Referee** Ben Simpson

#9 - 1921: Dec 3rd at Toronto

	1	2	3	4	Tot	Game Data	
Tor A	10	4	7	2	**23**	**Site:**	Varsity Stadium
Edm	0	0	0	0	**0**	**Atten:**	9,558

Tor TD: L.Conacher 2, S.Cochrane; FG: Conacher; Sgl: Conacher 2, Batstone, G.Sullivan 2

Edm TD: None; Oth: None — **Referee** Ben Simpson

#10 - 1922: Dec 2nd at Kingston

	1	2	3	4	Tot	Game Data	
Qns U	0	0	8	5	**13**	**Site:**	Richardson Stadium
Edm	0	1	0	0	**1**	**Atten:**	4,700

Qns TD: C.Mundell, D.Harding; C-1: P.Leadley; Sgl: Leadlay 2.

Edm TD: None; Sgl: J.Fraser — **Referee** Silver Quilty

#11 - 1923: Dec 1st at Toronto

	1	2	3	4	Tot	Game Data	
Qns U	7	13	23	11	**54**	**Site:**	Varsity Stadium
Reg	0	0	0	0	**0**	**Atten:**	8,629

Qns TD: H.Batstone 2, B.Campbell 2, Evans 2, Reynolds Quinn, Walker; C1: Leadlay 4, Batstone 2; S:Leadlay 3

Reg TD: None; Oth: None — **Referee** Joe O'Brien

#12 - 1924: Nov 29th at Toronto

	1	2	3	4	Tot	Game Data	
Qns U	2	3	6	0	**11**	**Site:**	Varsity Stadium
B Bch	0	1	0	2	**3**	**Atten:**	5,978

Qns TD: J.Wright; C-1: P.Leadlay; Sgl: P.Leadlay 2; Safety.

B Bch TD: None; Sgl: M.Hughes. — **Referee** Joe O'Brien

#13 - 1925: Dec 5th at Ottawa

	1	2	3	4	Tot	Game Data	
Ott	5	8	0	11	**24**	**Site:**	Lansdowne Park
Wpg T	0	0	1	0	**1**	**Atten:**	6,900

Ott TD: C.Connell 2, D.Young, E.Mulroney; Sgl: C.Lynch 4.

Wpg TD: None; Sgl: J.Grant. — **Referee** Hal DeGruchy

#14 - 1926: Dec 4th at Toronto

	1	2	3	4	Tot	Game Data	
Ott	7	0	3	0	**10**	**Site:**	Varsity Stadium
U of T	2	4	0	1	**7**	**Atten:**	8,276

Ott TD: C.Lynch; Sgl: J.Miller 5.

U of T TD: None; Sgl: F.Trimble 5, W.Snyder 2. — **Referee** Hal DeGruchy

#15 - 1927: Nov 26th at Toronto

	1	2	3	4	Tot	Game Data	
B Bch	7	2	0	0	**9**	**Site:**	Varsity Stadium
Ham T	0	0	6	0	**6**	**Atten:**	13,676

B Bch TD: A.Ponton; Sgl: Y.Foster 3, E.Crowhurst.

Ham TD: F.McKelvey; Sgl: P.Leadlay. — **Referee** Reg DeGruchy

#16 - 1928: Dec 1st at Hamilton

	1	2	3	4	Tot	Game Data	
Ham T	6	0	19	5	**30**	**Site:**	HAAA Cricket Grd
Reg	0	0	0	0	**0**	**Atten:**	4,767

Hm T TD: B.Timmis 2, J.Simpson 2, K.Walker; C-1: P.Leadlay 3; Sgl: H.Welch 2.

Reg TD: None; Oth: None — **Referee** Joe O'Brien

#17 - 1929: Nov 30th at Hamilton

	1	2	3	4	Tot	Game Data	
Ham T	1	1	7	5	**14**	**Site:**	HAAA Cricket Grd
Reg	1	0	2	0	**3**	**Atten:**	1,906

Hm T TD: J.Simpson; Sgl: H.Welch 6, P.Leadlay 3

Reg TD: None; Sgl: S.Bloomfield 2, J.Erskine. — **Referee** Reg DeGruchy

#18 - 1930: Dec 6th at Toronto

	1	2	3	4	Tot	Game Data	
B Bch	3	7	0	1	**11**	**Site:**	Varsity Stadium
Reg	0	0	6	0	**6**	**Atten:**	3,914

B Bch TD: B.Reid; Sgl: A.Box 3, C.Harris 3

Reg TD: F.Brown; Sgl: S.Bloomfield. — **Referee** John McKelvey

#19 - 1931: Dec 5th at Montreal

	1	2	3	4	Tot	Game Data
Mtl AA	7	0	6	9	**22**	Site:
Reg	0	0	0	0	**0**	Atten: 5,112

MAAA TD: K.Grant, P.Jotkus, W.Whitty; C-1: H.Welch, W.Stevens; FG: Welch, Sgl: Welch 2.
Reg TD: None — Referee: Joe O'Brien
Oth: None

#20 - 1932: Dec 3rd at Hamilton

	1	2	3	4	Tot	Game Data
Ham T	9	7	9	0	**25**	Site: HAAA Cricket Grd
Reg	0	0	0	6	**6**	Atten: 4,806

Hm T TD: D.Gardner, I.Sutton, J.Simpson; C-1: Gardner 2, F.Turville; FG: Gardner; Sg: Turville, Boadway, Safety
Reg TD: A.DeFrate — Referee: Joe O'Brien
C-1: C.Schave

#21 - 1933: Dec 9th at Sarnia

	1	2	3	4	Tot	Game Data
Tor	0	0	3	1	**4**	Site: Davis Field
Sar	0	1	1	1	**3**	Atten: 2,751

Tor TD: None
FG: T.Burns; Sgl: A.Box.
Sar TD: None — Referee: John McKelvey
Sgl: H.Stirling 3.

#22 - 1934: Nov 24th at Toronto

	1	2	3	4	Tot	Game Data
Sar	5	6	6	3	**20**	Site: Varsity Stadium
Reg	0	5	1	6	**12**	Atten: 8,900

Sar TD: G.Paterson, J.Manore
C-1: Hayes 2; FG: Hayes; Sgl: Stirling 4, Hayes
Reg TD: S.Adkins, T.Olson — Referee: Angie Mitchell
C-1: P.Kirk; Sgl: Olson.

#23 - 1935: Dec 7th at Hamilton

	1	2	3	4	Tot	Game Data
Wpg P	5	7	6	0	**18**	Site: HAAA Cricket Grd
Ham T	3	1	6	2	**12**	Atten: 6,405

Wpg TD: B.Marquardt, G.Kabat, F.Hanson
C-1: R.Rebholz 2; Sgl: G.Kabat.
Hm T TD: W.Paterson; FG: F.Turville; — Referee: Hec Crighton
Sgl: F.Turville 2; Team: Safety.

#24 - 1936: Dec 5th at Toronto

	1	2	3	4	Tot	Game Data
Sar	12	12	2	0	**26**	Site: Varsity Stadium
Ott	5	7	0	8	**20**	Atten: 5,883

Sar TD: O.Beach 2, M.Hedgwick 2
C-1: A.Hayes 4; Sgl: H.Stirling 2.
Ott TD: Tommy, B.Wadsworth, A.Morrison — Referee: Joe Breen
C-1: Herman 2; Sgl: Morrison 2, Leore

#25 - 1937: Dec 11th at Toronto

	1	2	3	4	Tot	FD	Net	Rush	Pass
Tor	3	1	0	0	**4**	9	138	138	0
Wpg	1	1	0	1	**3**	5	174	109	65

Tor TD: None — Att: 11,522
FG: E.Selkirk; Sgl: B.Isbister.
Wpg TD: None — Referee: Hec Crighton
Sgl: S.Olander 2, G.Kabat.

#26 - 1938: Dec 10th at Toronto

	1	2	3	4	Tot	FD	Net	Rush	Pass
Tor	0	5	1	24	**30**	16	299	151	148
Wpg	4	3	0	0	**7**	7	234	88	146

Tor TD: R.Storey 3, B.Thornton, A.West — Att: 18,778
C-1: A.Stukus 2, B.Stukus 2; S: A.Stukus
Wpg TD: None — Referee: Hec Crighton
FG: G.Kabat 2; Sgl: A.Stevenson.

#27 - 1939: Dec 9th at Ottawa

	1	2	3	4	Tot	FD	Net	Rush	Pass
Wpg	5	1	0	2	**8**	8	149	126	23
Ott	6	0	0	1	**7**	2	215	116	99

Wpg TD: A.Bieber — Att: 11,737
Sgl: G.Kabat 2, A.Stevenson
Ott TD: A.Tommy — Referee: Hec Crighton
C-1: G.Herman; Sgl: Herman

#28 - 1940 (Gm #1) Nov 30th at Toronto

	1	2	3	4	Tot	FD	Net	Rush	Pass
Ott	0	1	1	6	**8**	12	214	200	14
B Bch	0	1	1	0	**2**	5	119	97	22

Ott TD: D.Sprague — Att: 4,998
C-1: R.Perley; Sgl: S.Sward 2
B Bch Sgl: B.Porter — Referee: Hec Crighton
Oth: None

#28 - 1940 (Gm #2) Dec 7th at Ottawa

	1	2	3	4	Tot	FD	Net	Rush	Pass
Ott	1	0	7	4	**12**	5	157	114	43
B Bch	5	0	0	0	**5**	10	216	146	70

Ott TD: T.Daley; C-1: G.Herman; — Att: 1,700
Sgl: S.Sward 5, Herman
B Bch TD: B.Porter — Referee: H.Crighton
Oth: None

Ottawa won Series 20-7

#29 - 1941: Nov 29th at Toronto

	1	2	3	4	Tot	FD	Net	Rush	Pass
Wpg	3	6	9	0	**18**	7	238	130	108
Ott	6	3	6	1	**16**	11	215	192	23

Wpg TD: M.Wilson, B.Marquardt — Att: 19,065
C-1: C.McCance 2; FG: McCance 2.
Ott TD: T.Golab; C-1: G.Fraser — Referee: Hec Crighton
FG: G.Fraser 3; Sgl: G.Fraser 1

#30 - 1942: Dec 5th at Toronto

	1	2	3	4	Tot	FD	Net	Rush	Pass
ToRC	0	2	5	1	**8**	9	197	175	22
WpRC	0	0	5	0	**5**	9	186	65	121

TorRC TD: J.Poplowski — Att: 12,455
Sgl: F.Kijek 2, D.Crowe
WpRC TD: L.Boivin — Referee: Frank Commins
Oth: None

#31 - 1943: Nov 27th at Toronto

	1	2	3	4	Tot	FD	Net	Rush	Pass
HFW	18	0	3	2	**23**	5	165	126	39
WRC	7	0	6	1	**14**	11	250	199	51

HFW: TD: D.Smith, J.Fumio, M.Lawson — Att: 16,423
C-1: J.Krol 3; FG: Krol, Sgl: Krol, Smith
WRC: TD: G.Smith, D.Berry — Referee: Seymour Wilson
C-1: C.McCance; Sgl: B.Quinn

#32 - 1944: Nov 25th at Hamilton

	1	2	3	4	Tot	FD	Net	Rush	Pass
Ml SH	1	5	0	1	**7**	12	267	192	80
HFW	0	0	0	6	**6**	14	321	163	166

MSHD TD: J.Taylor — Att: 3,871
Sgl: Deavey 2
HFW TD: P.Miocinovich — Referee: Ralph Harrison
C-1: J.Krol

#33 - 1945: Dec 1st at Toronto

	1	2	3	4	Tot	FD	Net	Rush	Pass
Tor	12	0	12	11	**35**	19	437	360	77
Wpg	0	0	0	0	**0**	9	145	132	13

Tor TD: D.Smylie 2, B.Myers 2, R.Copeland, J.Krol
C-1: Krol 2, D.Smylie; Sgl: R.Hickey, A.Skidmore
Wpg TD: None — Att: 18,660 — Referee: Hec Crighton
Oth: None

#34 - 1946: Nov 30th at Toronto

	1	2	3	4	Tot	FD	Net	Rush	Pass
Tor	0	16	6	6	**28**	6	296	82	214
Wpg	0	0	0	6	**6**	11	279	146	133

Tor TD: J.Krol, R.Copeland, D.Smylie, B.Karrys, B.Tipoff; C-1: Krol 3. — Att: 18,960
Wpg TD: W.Dobler — Referee: C.Roseborough
C-1: Dobler

#35 - 1947: Nov 29th at Toronto

	1	2	3	4	Tot	FD	Net	Rush	Pass
Tor	0	1	6	3	**10**	15	263	172	91
Wpg	6	3	0	0	**9**	15	249	210	39

Tor TD: R.Copeland — Att: 18,885
C-1: J.Krol, Sgl: Krol 4
Wpg TD: B.Sandberg — Referee: Seymour Wilson
C-1: D.Hiney; FG: Hiney

#36 - 1948: Nov 27th at Toronto

	1	2	3	4	Tot	FD	Net	Rush	Pass
Cal	0	6	0	6	**12**	16	264	132	132
Ott	1	0	6	0	**7**	20	349	291	58

Cgy: TD: N.Hill, P.Thodos — Att: 20,013
C-1: F.Wilmot 2.
Ott TD: B.Paffrath — Referee: Seymour Wilson
C-1: E.Chipper; Sgl: T.Golab.

#37 - 1949: Nov 26th at Toronto

	1	2	3	4	Tot	FD	Net	Rush	Pass
Mtl	11	6	6	5	**28**	22	363	155	208
Cal	0	7	0	8	**15**	16	313	133	180

Mtl TD: V.Wagner 2, Cunningham, Trawick — A: 20,087
C1: C.McCance 3; FG: McCance; Sgl: McCance, F.Kijek
Cgy: TD: H.Hood, E.Anderson — Referee: Hec Crighton
C-1: V.Graham 2; Sgl: K.Spaith.

#38 - 1950: Nov 25th at Toronto

	1	2	3	4	Tot	FD	Net	Rush	Pass
Tor	1	6	6	0	**13**	11	220	213	7
Wpg	0	0	0	0	**0**	3	164	115	49

Tor TD: A.Dekdebrun — Att: 27,101
FG: N.Volpe 2; Sgl: J.Krol 2.
Wpg TD: None — Referee: Seymour Wilson
Oth: None

#39 - 1951: Nov 24th at Toronto

	1	2	3	4	Tot	FD	Net	Rush	Pass
Ott	6	6	7	2	**21**	14	312	185	127
Ssk	2	0	0	12	**14**	18	298	157	141

Ott TD: B.MacDonnell, A.Baldwin, Karpuk; — Att: 27,341
C-1: Gain 3; Sgl: Cummings 2, O'Malley.
Ssk TD: J.Nix, S.Glasser — Referee: C.Roseborough
C-1: R.Ettinger 2; Sgl: G.Dobbs 2

#40 - 1952: Nov 29th at Toronto

	1	2	3	4	Tot	FD	Net	Rush	Pass
Tor	0	15	0	6	**21**	15	381	149	232
Edm	5	0	6	0	**11**	20	391	113	271

Tor TD: N.Wirkowski, B.Bass, Z.O'Connor — Att: 27,391
C-1: R.Ettinger 3; FG: Ettinger
Edm TD: N.Kwong 2 — Referee: Seymour Wilson
C-1: W.Snyder

#41 - 1953: Nov 28th at Toronto

	1	2	3	4	Tot	FD	Net	Rush	Yds
Ham	6	0	6	0	**12**	19	317	152	183
Wpg	0	0	6	0	**6**	25	427	99	354

Ham TD: E.Songin, V.Ragazzo — Att: 27,313
C-1: T.Logan 2
Wpg TD: G.James — Referee: Paul Dojack
C-1: B.Korchak

#42 - 1954: **Att:** 27,321 **Nov 27th at Toronto**

	1	2	3	4	Tot	LgLd	Mgn	Ld Chg	1:00 pm ET
EDM	11	3	0	12	**26**	+8	+1	2	
MTL	6	12	1	6	**25**	+11			

EDM TDs: E.Lindley, B.Faloney, G.Lippmann, J.Parker
Oth: C-1: B.Dean 3; FG: Dean
GC MVP: None selected

MTL TDs: R.O'Quinn 2, C.Hunsinger, J.Pal
Oth: C-1: R.Poole 4; Sgl: Poole

QBs: EDM Bernie Faloney
MTL Sam Etcheverry
Referee: Hap Shouldice
Varsity Stadium: 41F, Clear, good field

#43 - 1955: **Att:** 39,417 **Nov 26th at Vancouver**

	1	2	3	4	Tot	LgLd	Mgn	Ld Chg	1:30 pm PT
EDM	6	12	12	4	**34**	+15	+15	3	
MTL	13	6	0	0	**19**	+7			

EDM TDs: N.Kwong 2, J.Bright 2, B.Heydenfeldt
Oth: C-1: B.Dean 5; FG: B.Dean; Sgl: B.Dean
GC MVP: None selected

MTL TDs: H.Patterson 2, P.Abbruzzi
Oth: C-1: B.Korchak 3; Sgl: Korchak

QBs: EDM Jackie Parker
MTL Sam Etcheverry
Referee: Paul Dojack
Empire Stadium: 38F, overcast, wet field

#44 - 1956: **Att:** 27,425 **Nov 24th at Toronto**

	1	2	3	4	Tot	LgLd	Mgn	Ld Chg	1:00 pm ET
EDM	6	13	18	13	**50**	+24	+23	5	
MTL	7	7	6	7	**27**	+7			

EDM TDs: J.Parker 3, J.Bright 2, D.Getty 2
Oth: C-1: J.Mobra 4; FG: Mobra; Sgl: Parker

MTL TDs: H.Patterson 2, S.Etcheverry, P.Abbruzzi
Oth: C-1: B.Bewley 3

EDM QBs Note: Parker played the 1st play at QB. Getty was at QB for the rest.

QBs: EDM Jackie Parker/Don Getty *
MTL Sam Etcheverry
Referee: Harry Bowden
Varsity Stadium: 20F, Clear, slippery field

#45 - 1957: **Att:** 27,051 **Nov 30th at Toronto**

	1	2	3	4	Tot	LgLd	Mgn	Ld Chg	1:00 pm ET
HAM	13	0	19	0	**32**	+32	+25	0	
WPG	0	0	0	7	**7**	+0			

HAM TDs: C.Gilchrist 2, R.Bawel, B.Faloney, G.McDougall
Oth: C-1: S.Oneschuk 2.
GC MVP: None selected

WPG TDs: D.Mendyk; C-1: K.Ploen.
Oth: C-1: K.Ploen.

QBs: HAM Bernie Faloney
WPG Ken Ploen
Referee: Paul Dojack
Varsity Stadium: 38F, Clear, good field

#46 - 1958: **Att:** 34,426 **Nov 29th at Vancouver**

	1	2	3	4	Tot	LgLd	Mgn	Ld Chg	1:30 pm PT
WPG	7	13	7	8	**35**	+7	+7	5	
HAM	14	0	7	7	**28**	+11			

WPG TDs: J.Van Pelt 2; N.Rauhaus, Shepard
Oth: C-1: Van Pelt 4; FG: Van Pelt 2.; Sgl: C.Shepard
GC MVP: None selected

HAM TDs: TD: R.Howell 2, G.McDougall, Goldston
Oth: C-1: S.Oneschuk 4.

QBs: WPG Jim Van Pelt
HAM Bernie Faloney
Referee: Harry Bowden
Empire Stadium: 48F, cloudy, good field

#47 - 1959: **Att:** 33,133 **Nov 28th at Toronto**

	1	2	3	4	Tot	LgLd	Mgn	Ld Chg	1:00 pm ET
WPG	3	0	0	18	**21**	+14	+14	2	
HAM	0	1	6	0	**7**	+4			

WPG TDs: C.Shepard, E.Pitts
Oth: C-1: G.James 2; FG: James; Sgl: Shepard 4
GC MVP: Charlie Shepard, Wpg

HAM TDs: None
Oth: FG: S.Oneschuk 2; Sgl: V.Scott

QBs: WPG Ken Ploen
HAM Bernie Faloney
Referee: Paul Dojack
Exhibition Stadium: 28F, Cloudy, muddy field

#48 - 1960: **Att:** 36,592 **Nov 26th at Vancouver**

	1	2	3	4	Tot	LgLd	Mgn	Ld Chg	1:30 pm PT
OTT	3	6	0	7	**16**	+10	+10	2	
EDM	0	6	0	0	**6**	+3			

OTT TDs: Sowalski, Vaughn
Oth: C-1: Schreider; FG: G.Schreider
GC MVP: Ron Stewart, Ott

EDM TDs: Letcavits
Oth: None

QBs: OTT Russ Jackson
EDM Jackie Parker
Referee: Seymour Wilson
Empire Stadium: 47F, overcast, soft field

#49 - 1961: (OT) **Att:** 32,651 **Dec 2nd at Toronto**

	1	2	3	4	OT	Tot	LgLd	Mgn	Ld Chg	1:00 pm ET
WPG	0	1	6	7	7	**21**	+7	+7	1	
HAM	7	0	7	0	0	**14**	+7			

WPG TDs: G.James, K.Ploen (in OT)
Oth: C-1: James 2; FG: James 2; Sgl: Delveaux
GC MVP: Ken Ploen, Wpg

HAM TDs: P.Dekker, R.Goldston
Oth: C-1: D.Sutherin 2

QBs: WPG Ken Ploen
HAM Bernie Faloney
Referee: Paul Dojack
Exhibition Stadium: 45F, overcast, good field

#50 - 1962: **Att:** 32,655 **Dec 1-2 at Toronto**

	1	2	3	4	Tot	LgLd	Mgn	Ld Chg	1:00 pm ET
WPG	0	21	7	0	**28**	+8	+1	5	
HAM	6	13	8	0	**27**	+5			

WPG TDs: L.Lewis 2, C.Shepard 2
Oth: C-1: G.James 4

Final 9:29 of game played Dec 2nd

GC MVP: Leo Lewis, Wpg

HAM TDs: Henley 2, Kuntz, Viti
Oth: C-1: Sutherin 2; Sgl: Sutherin

QBs: WPG Ken Ploen
HAM Joe Zuger
Referee: Paul Dojack
Exhibition Stadium: 47F, Heavy fog (postponed)

#51 - 1963: **Att:** 36,545 **Nov 30th at Vancouver**

	1	2	3	4	Tot	LgLd	Mgn	Ld Chg	1:00 pm PT
HAM	0	14	7	0	**21**	+18	+11	0	
BC	0	3	0	7	**10**	+0			

HAM TDs: W.Bethea, A.Baker, H.Patterson
Oth: C-1: D.Sutherin 3
GC MVP: None selected

BC TDs: M.Burton
Oth: C-1: P.Kempf; FG: Kempf

QBs: HAM Bernie Faloney
BC Joe Kapp
Referee: Ray Boucher
Empire Stadium: 45F, clear, heavy field

#52 - 1964: **Att:** 32,655 **Nov 28th at Toronto**

	1	2	3	4	Tot	LgLd	Mgn	Ld Chg	1:00 pm ET
BC	7	13	14	0	**34**	+26	+10	0	
HAM	0	1	7	16	**24**	+0			

BC TDs: B.Munsey 2, B.Swift, J.Carphin, W.Fleming
Oth: C-1: P.Kempf 4.
GC MVP: None selected

HAM TDs: J.Counts, T.Grant, S.Crisson
Oth: C-1: D.Sutherin 2; Sgl: J.Zuger; Safety touch

QBs: BC Joe Kapp
HAM Bernie Faloney
Referee: Seymour Wilson
Exhibition St: 48F, Rain, 25 mph winds, wet field

#53 - 1965: **Att:** 32,655 **Nov 27th at Toronto**

	1	2	3	4	Tot	LgLd	Mgn	Ld Chg	1:00 pm ET
HAM	10	0	12	0	**22**	+10	+6	2	
WPG	0	13	0	3	**16**	+2			

HAM TDs: D.Cohee, W.Bethea
Oth: C-1: Sutherin 2; Sgl: D.Sutherin, J.Zuger; Safeties 3
GC MVP: None selected

WPG TDs: A.Perkins, L.Lewis
Oth: C-1: N.Winton; FG: Winton.

QBs: HAM Joe Zuger
WPG Ken Ploen
Referee: Paul Dojack
Exhibition Stadium: 38F, Cloudy, 40 mph winds

#54 - 1966: **Att:** 32,344 **Nov 26th at Vancouver**

	1	2	3	4	Tot	LgLd	Mgn	Ld Chg	1:00 pm PT
SSK	7	7	0	15	**29**	+15	+15	1	
OTT	6	8	0	0	**14**	+6			

SSK TDs: J.Worden, A.Ford, H.Campbell, G.Reed
Oth: C-1: J.Abendschan 4; Sgl: A.Ford
GC MVP: None selected

OTT TDs: W.Tucker 2
Oth: C-1: M.Racine; Sgl: B.Cline

QBs: SSK Ron Lancaster
OTT Russ Jackson
Referee: Paul Dojack
Empire Stadium: 45F, overcast, soft field

#55 - 1967: **Att:** 31,407 **Dec 2nd at Ottawa**

	1	2	3	4	Tot	LgLd	Mgn	Ld Chg	1:00 pm ET
HAM	7	10	0	7	**24**	+23	+23	0	
SSK	1	0	0	0	**1**	+0			

HAM TDs: J.Zuger, T.Watkins, B.R.Locklin
Oth: C-1: T.Coffey 2; Sgl: Zuger 3, Coffey
GC MVP: Joe Zuger, Ham

SSK TDs: None
Oth: Sgl: A.Ford.

QBs: HAM Joe Zuger
SSK Ron Lancaster
Referee: Harry Ross
Lansdowne Stadium: 24F, Clear, 10-15 mph winds

#56 - 1968: **Att:** 33,185 **Nov 30th at Toronto**

	1	2	3	4	Tot	LgLd	Mgn	Ld Chg	1:00 pm ET
OTT	1	3	7	13	**24**	+10	+3	2	
CGY	0	14	0	7	**21**	+10			

OTT TDs: R.Jackson, V.Washington, M.Adkins
Oth: C-1: Sutherin 2; FG: Sutherin; Sgl: Giardino
GC MVP: Vic Washington, Ott

CGY TDs: T.Evanshen 2, P.Liske
Oth: C-1: L.Robinson 3

QBs: OTT Russ Jackson
CGY Peter Liske
Referee: Allan Dryburgh
Exhibition Stadium: 35F, Cloudy, damp field

#57 - 1969: **Att:** 33,172 **Nov 30th at Montréal**

	1	2	3	4	Tot	LgLd	Mgn	Ld Chg	1:00 pm ET
OTT	0	14	7	8	**29**	+18	+18	1	
SSK	9	0	2	0	**11**	+9			

OTT TDs: R.Stewart 2, J.Roberts, J.Mankins
Oth: C-1: D.Sutherin; Sgl: Sutherin
GC MVP: Russ Jackson, Ott

SSK TDs: A.Ford
Oth: C-1: J.Abendschan; Sgl: Abendschan, Ford; Safety.

QBs: OTT Russ Jackson
SSK Ron Lancaster
Referee: Harry Ross
Autostade: 25F, Cloudy, 16 kmh winds

#58 - 1970: **Att:** 32,669 **Nov 28th at Toronto**

	1	2	3	4	Tot	LgLd	Mgn	Ld Chg	1:00 pm ET
MTL	6	3	7	7	**23**	+13	+13	3	
CGY	7	0	3	0	**10**	+7			

MTL TDs: T.Alflin, T.Pullen, T.Evanshen
Oth: C-1: G.Spingate 2; FG: Springate
GC MVP: Sonny Wade, Mtl

CGY TDs: H.McKinnis
Oth: C-1: L.Robinson; FG: Robinson

QBs: MTL Sonny Wade
CGY Jerry Keeling
Referee: Paul Dojack
Exhibition St: 45F, Cloudy, soft field, 14 mph winds

#59 - 1971: **Att:** 34,584 **Nov 28th at Vancouver**

	1	2	3	4	Tot	LgLd	Mgn	Ld Chg	1:30 pm PT
CGY	7	7	0	0	**14**	+13	+3	0	
TOR	0	3	8	0	**11**	+7			

CGY TDs: H.Harrison, J.Mims
Oth: C-1: L.Robinson 2.
GC MVP/CDN: Wayne Harris, Cgy

TOR TDs: R.Scales;
Oth: C-1: I.MacMIllan; FG: MacMillan; Sgl: MacMillan.
Dick Suderman, Cgy

QBs: CGY Jerry Keeling
TOR Joe Theismann
Referee: Harry Ross
Empire Stadium: 44F, raining, wet field, 6 mph wind

#60 - 1972: **Att:** 35,950 **Dec 3rd at Hamilton**

	1	2	3	4	Tot	LgLd	Mgn	Ld Chg	1:30 pm ET
HAM	10	0	0	3	**13**	+10	+3	0	
SSK	0	10	0	0	**10**	+0			

HAM TDs: D.Fleming
Oth: C-1: I.Sunter; FG: I.Sunter 2
GC MVP/CDN: Chuck Ealey, Ham

SSK TDs: T.Camapana
Oth: C-1: J.Abendschan; FG: J.Abendschan.
Ian Sunter, Ham

QBs: HAM Chuck Ealey
SSK Ron Lancaster
Referee: Don Barker
Ivor Wynne Stad: 33C, cloudy, 10 mph winds

#61 - 1973: **Att:** 36,475 **Nov 25th at Toronto**

	1	2	3	4	Tot	LgLd	Mgn	Ld Chg	1:30 pm ET
OTT	7	5	7	3	**22**	+10	+4	1	
EDM	10	0	0	8	**18**	+0			

OTT TDs: R.Nixon, J.Evenson;
Oth: C-1: G.Organ 2; FG: Organ 2; Safety
GC MVP/CDN: Charlie Brandon, Ott

EDM TDs: R.Bell, G.Lefebvre
Oth: C-1: D.Cutler 2; FG: Cutler; Sgl: Lefebvre
Gerry Lefebvre, Edm

QBs: OTT Rick Cassata
EDM Tom Wilkinson
Referee: Harry Ross
Exhibition Stad: 45F, wet field, 12-18 mph winds

#62 - 1974: **Att:** 34,450 **Nov 24th at Vancouver**

	1	2	3	4	Tot	LgLd	Mgn	Ld Chg	1:30 pm PT
MTL	0	11	3	6	**20**	+13	+13	1	
EDM	7	0	0	0	**7**	+7			

MTL TDs: L.Sherrer
Oth: C-1: D.Sweet; FG: Sweet 4; Sgl: Sweet
GC MVP/CDN: Sonny Wade, Mtl

EDM TDs: C.Harrell
Oth: C-1: D.Cutler
Don Sweet, Mtl

QBs: MTL Jimmy Jones
EDM Tom Wilkinson
Referee: Don Barker
Empire Stadium: 52F, raining, 15 mph winds

#63 - 1975: **Att:** 32,454 **Nov 23rd at Calgary**

	1	2	3	4	Tot	LgLd	Mgn	Ld Chg	1:30 pm MT
EDM	0	3	6	0	**9**	+2	+1	1	
MTL	6	1	0	1	**8**	+6			

EDM TDs: None
Oth: FG: D.Cutler 3
GC MVP/CDN: Steve Ferrughelli, Mtl

MTL TDs: None
Oth: FG: D.Sweet 2; Sgl: Sweet 2
Dave Cutler, Edm

QBs: EDM Tom Wilkinson
MTL Jimmy Jones
Referee: Bill Fry
McMahon Stadium: -10C, cloudy, 15 kmh winds

#64 - 1976: **Att:** 53,389 **Nov 28th at Toronto**

	1	2	3	4	Tot	LgLd	Mgn	Ld Chg	1:30 pm ET
OTT	10	0	3	10	**23**	+10	+3	2	
SSK	0	17	3	0	**20**	+10			

OTT TDs: B.Hatanaka, T.Gabriel;
Oth: C-1: G.Organ 2; FG: Organ 3
GC MVP/CDN: Tom Clements, Ott

SSK TDs: S.Mazurak, B.Richardson
Oth: C-1: B.Macoritti 2; FG: Macoritti 2
Tony Gabriel, Ott

QBs: OTT Tom Clements
SSK Ron Lancaster
Referee: Don Barker
Exhibition Stadium: 0C, overcast, 15 mph winds

#65 - 1977: **Att:** 68,205 **Nov 27th at Montréal**

	1	2	3	4	Tot	LgLd	Mgn	Ld Chg	1:30 pm ET
MTL	3	7	20	11	**41**	+14	+35	0	
EDM	0	3	3	0	**6**	+0			

MTL TDs: P.Dalla Riva, D.O'Leary, B.Gaddis
Oth: C-1: D.Sweet 3; FG: Sweet 6; Sgl: Sweet 2
GC MVP/CDN: Sonny Wade, Mtl

EDM TDs: None
Oth: FG: D.Cutler 2
Don Sweet, Mtl

QBs: MTL Sonny Wade
EDM Bruce Lemmerman
Referee: Bill Dell
Olympic Stadium: -9C, clear, frozen field

#66 - 1978: **Att:** 54,695 **Nov 26th at Toronto**

	1	2	3	4	Tot	LgLd	Mgn	Ld Chg	1:30 pm ET
EDM	10	4	3	3	**20**	+14	+7	0	
MTL	3	0	0	10	**13**	+0			

EDM TDs: J.Germany
Oth: C-1: D.Cutler; FG: Cutler 4; Sgl: Cutler
MTL TDs: J.Barnes
Oth: C-1: D.Sweet; FG: D.Sweet 2

GC MVP/CDN: Tom Wilkinson, Edm; Angelo Santucci, Edm

QBs: EDM Tom Wilkinson; MTL Joe Barnes

Referee: Don Barker
Exhibition Stadium: -5C, clear, little wind

#67 - 1979: **Att:** 65,113 **Nov 25th at Montréal**

	1	2	3	4	Tot	LgLd	Mgn	Ld Chg	1:30 pm ET
EDM	7	0	10	0	**17**	+8	+8	2	
MTL	3	3	3	0	**9**	+2			

EDM TDs: W.Smith, T.Scott
Oth: C-1: D.Cutler; FG: Cutler
MTL TDs: None
Oth: FG: D.Sweet 3

GC MVP/CDN: David Green, Mtl; Don Sweet, Mtl

QBs: EDM Tom Wilkinson; MTL Joe Barnes

Referee: Lorne Woods
Olympic Stadium: 8C, clear, little wind

#68 - 1980: **Att:** 54,661 **Nov 23rd at Toronto**

	1	2	3	4	Tot	LgLd	Mgn	Ld Chg	1:30 pm ET
EDM	10	14	10	14	**48**	+38	+38	0	
HAM	3	6	1	0	**10**	+0			

EDM TDs: T.Scott 3, J.Germany 2, B.Kelly
Oth: C-1: D.Cutler 6, FG: D.Cutler 2
HAM TDs: None
Oth: FG: B.Ruoff 3; Sgl: Ruoff

GC MVP/CDN: Warren Moon, Edm; Dale Potter, Edm

QBs: EDM Warren Moon; HAM Dave Marler

Referee: Don Barker
Exhibition Stadium: 5C, overcast, 5 kmh winds

#69 - 1981: **Att:** 52,478 **Nov 22nd at Montréal**

	1	2	3	4	Tot	LgLd	Mgn	Ld Chg	1:30 pm ET
EDM	0	1	14	11	**26**	+3	+3	1	
OTT	13	7	0	3	**23**	+20			

EDM TDs: W.Moon 2, J.Germany; C-2: M.Cyncar (pass Moon)
Oth: C-1: D.Cutler 2; FG: Cutler; Sgl: Cutler
OTT TDs: J.Reid, S.Platt
Oth: C-1: G.Organ 2; FG: Organ 3

GC MVP/CDN: J.C. Watts, Ott; Nel Lumsden, Edm

QBs: EDM Warren Moon; OTT J.C. Watts

Referee: Bill Dell
Olympic Stadium: 0C, cloudy, little wind

#70 - 1982: **Att:** 54,741 **Nov 28th at Toronto**

	1	2	3	4	Tot	LgLd	Mgn	Ld Chg	1:30 pm ET
EDM	3	17	6	6	**32**	+16	+16	4	
TOR	7	7	0	2	**16**	+4			

EDM TDs: B.Kelly 2, N.Lumsden
Oth: C-1: D.Cutler 2; FG: Cutler 4
TOR TDs: E.Tolbert, T.Greer
Oth: C-1: D.Dorsey 2; Safety touch.

GC MVP/CDN: Warren Moon, Edm; Dave Fennell, Edm

QBs: EDM Warren Moon; TOR C.Holloway

Referee: Bud Ulrich
Exhibition Stadium: 0C, overcast, 6-8 kmh winds

#71 - 1983: **Att:** 59,345 **Nov 27th at Vancouver**

	1	2	3	4	Tot	LgLd	Mgn	Ld Chg	3:00 pm PT
TOR	0	7	2	9	**18**	+1	+1	1	
BC	7	10	0	0	**17**	+10			

TOR TDs: J.Carinci, C.Minter
Oth: C-1: H.Ilesic; FG: H.Ilesic 1; Sgl: H.Ilesic 2.
BC TDs: M.Fernandez, White
Oth: C-1: Passaglia 2; FG: Passaglia

GC MVP/CDN: Joe Barnes, Tor; Rick Klassen, BC

QBs: TOR C.Holloway; BC Roy Dewalt

Referee: Lorne Woods
B.C. Place: 21C, Indoors

#72 - 1984: **Att:** 60,081 **Nov 18th at Edmonton**

	1	2	3	4	Tot	LgLd	Mgn	Ld Chg	1:30 pm MT
WPG	3	27	3	14	**47**	+30	+30	1	
HAM	14	3	0	0	**17**	+14			

WPG TDs: W.Reaves 2, J.Poplawski, J.Boyd, S.Mikawos
Oth: C-1: T.Kennerd 5; FG: Kennerd 4
HAM TDs: D.Brock, R.DiPietro
Oth: C-1: B.Ruoff 2; FG: Ruoff

GC MVP/CDN: Tom Clements, Wpg; Sean Kehoe, Wpg

QBs: WPG Tom Clements; HAM Dieter Brock

Referee: Ross Perrier
Commonwealth St: -10C, 15 kmh winds, hard field

#73 - 1985: **Att:** 56,723 **Nov 24th at Montréal**

	1	2	3	4	Tot	LgLd	Mgn	Ld Chg	2:00 pm ET
BC	10	13	3	11	**37**	+19	+13	2	
HAM	0	14	0	10	**24**	+1			

BC TDs: N.Armour 2, J.Sandusky
Oth: C-1: L.Passaglia 3; FG: Passaglia 5; Sgl: Passaglia
HAM TDs: R.Ingram, J.Shepherd, S.Stapler
Oth: C-1: B.Ruoff 3; FG: Ruoff

GC MVP/CDN: Roy Dewalt, BC; Lui Passaglia, BC

QBs: BC Roy Dewalt; HAM Ken Hobart

Referee: Jake Ireland
Olympic Stadium: 5C, Cloudy, wet field

#74 - 1986: **Att:** 59,579 **Nov 29th at Vancouver**

	1	2	3	4	Tot	LgLd	Mgn	Ld Chg	2:00 pm PT
HAM	17	12	7	3	**39**	+36	+24	0	
EDM	0	0	7	8	**15**	+0			

HAM TDs: S.Stapler; J.Rockford, R.Ingram
Oth: C-1: P.Osbaldiston 3; FG: Osbaldiston 6
EDM TDs: TD: D.Allen, B.Kelly
Oth: C-1: T.Dixon; C-2: D.Allen (run).

GC MVP/CDN: Mike Kerrigan, Ham; Paul Osbaldiston, Ham

QBs: HAM Mike Kerrigan; EDM Matt Dunigan

Referee: Jake Ireland
B.C. Place: 21C, Indoors

#75 - 1987: **Att:** 59,478 **Nov 27th at Vancouver**

	1	2	3	4	Tot	LgLd	Mgn	Ld Chg	2:30 pm PT
EDM	7	10	4	17	**38**	+7	+2	6	
TOR	3	21	3	9	**36**	+14			

EDM TDs: H.Williams, M.Cyncar, B.Kelly, D.Allen
Oth: C-1: J.Kauric 4; FG: Kauric 3; Sgl: Kauric
TOR TDs: G.Fenerty 2, D.Landry, D.Barrett
Oth: C-1: L.Chomyc 3; FG: Chomyc 3

GC MVP/CDN: Damon Allen, Edm; Milson Jones, Edm

QBs: EDM Matt Dunigan; TOR Gilbert Renfroe

Referee: Jake Ireland
B.C. Place: 21C, Indoors

#76 - 1988: **Att:** 50,604 **Nov 27th at Ottawa**

	1	2	3	4	Tot	LgLd	Mgn	Ld Chg	3:00 pm ET
WPG	4	10	5	3	**22**	+13	+1	2	
BC	7	8	4	2	**21**	+7			

WPG TDs: J.Murphy; C-1: T.Kennerd
Oth: FG: Kennerd 4; Sgl: B.Cameron 2, Kennerd
BC TDs: A.Cherry, D.Williams; Safety.
Oth: C-1: L.Passaglia 2; FG: Passaglia; Sgl: Passaglia 2

GC MVP/CDN: James Murphy, Wpg; Bob Cameron, Wpg

QBs: WPG Sean Salisbury; BC Matt Dunigan

Referee: Jake Ireland
Lansdowne Stadium: 14F, cloudy, 40 mph winds

#77 - 1989: **Att:** 54,088 **Nov 26th at Toronto**

	1	2	3	4	Tot	LgLd	Mgn	Ld Chg	6:00 pm ET
SSK	1	21	12	9	**43**	+7	+3	1	
HAM	13	14	3	10	**40**	+12			

SSK TDs: R.Elgaard, J.Fairholm, D.Narcisse, T.McCray
Oth: C-1: Ridgway 4; FG: Ridgway 4; Sgl: Baker; Safety
HAM TDs: T.Champion 2; D.McAdoo 2
Oth: C-1: P.Osbaldiston 4; FG: Osbaldiston 4

GC MVP/CDN: Kent Austin, Ssk; David Ridgway, Ssk

QBs: SSK Kent Austin; HAM Mike Kerrigan

Referee: Dave Yule
SkyDome: 21C, Indoors

#78 - 1990: **Att:** 46,968 **Nov 25th at Vancouver**

	1	2	3	4	Tot	LgLd	Mgn	Ld Chg	3:00 pm PT
WPG	10	0	28	12	**50**	+39	+39	0	
EDM	0	4	0	7	**11**	+0			

WPG TDs: W.Hudson 2, L.Hull, G.Battle, P.Tuttle, R.House
Oth: C-1: T.Kennerd 6; FG: Kennerd 2; Safety
GC MVP/CDN: Tom Burgess, Wpg

EDM TDs: L.Willis
Oth: C-1: R.Macoritti; FG: Macoritti; Sgl: Macoritti.
Warren Hudson, Wpg

QBs: WPG Tom Burgess
EDM Tracy Ham
Referee: Jake Ireland
B.C. Place: 21C, Indoors

#79 - 1991: **Att:** 51,985 **Nov 24th at Winnipeg**

	1	2	3	4	Tot	LgLd	Mgn	Ld Chg	1:30 pm CT
TOR	8	3	8	17	**36**	+15	+15	4	
CGY	7	3	4	7	**21**	+3			

TOR TDs: E.Berry, D.Smith, R.Ismail, Masotti
Oth: C-1: L.Chomyc 4; FG: Chomyc 2; S: Chomyc 2
GC MVP/CDN: Raghib Ismail, Tor

CGY TDs: D.Barrett, A.Pitts; C-1: McLoughlin 2
Oth: FG: McLoughlin 2; Sgl: McLoughlin
Dave Sapunjis, Cgy

QBs: TOR Matt Dunigan
CGY Danny Barrett
Referee: Ken Lazaruk
Winnipeg Stadium: -17C, Clear, 13 kmh winds

#80 - 1992: **Att:** 45,863 **Nov 29th at Toronto**

	1	2	3	4	Tot	LgLd	Mgn	Ld Chg	6:30 pm ET
CGY	11	6	0	7	**24**	+24	+14	0	
WPG	0	0	0	10	**10**	+0			

CGY TDs: D.Sapunjis, A.Pitts
Oth: C-1: McLoughlin 2; FG: McLoughlin 3; S: McLoughlin
GC MVP/CDN: Doug Flutie, Cgy

WPG TDs: TD: G.Alphin
Oth: C-1: T.Westwood; FG: Westwood.
Dave Sapunjis, Cgy

QBs: CGY Doug Flutie
WPG Matt Dunigan
Referee: Jake Ireland
SkyDome: 21C, Indoors

#81 - 1993: **Att:** 50,035 **Nov 28th at Calgary**

	1	2	3	4	Tot	LgLd	Mgn	Ld Chg	4:30 pm MT
EDM	17	7	0	9	**33**	+21	+10	0	
WPG	0	10	7	6	**23**	+0			

EDM TDs: L.Floyd, J.Sandusky;
Oth: C-1: S.Fleming 2; FG: Fleming 6; Sgl: Fleming
GC MVP/CDN: Damon Allen, Edm

WPG TDs: M.Richardson, S.Garza
Oth: C-1: T.Westwood 2; FG: Westwood 3
Sean Fleming, Edm

QBs: EDM Damon Allen
WPG Sammy Garza
Referee: Dave Yule
McMahon Stadium: 6C, Clear, 13 kmh winds

#82 - 1994: **Att:** 55,097 **Nov 27th at Vancouver**

	1	2	3	4	Tot	LgLd	Mgn	Ld Chg	3:30 pm PT
BC	3	7	10	6	**26**	+3	+3	2	
BAL	0	17	3	3	**23**	+11			

BC TDs: C.Gordon, D.McManus
Oth: C-1: L.Passaglia 2; FG: Passaglia 4
GC MVP/CDN: Karl Anthony, Bal

BAL TDs: T.Ham, K.Anthony
Oth: C-1: D.Igwebuike 2; FG: D.Igwebuike 3
Lui Passaglia, BC

QBs: BC Danny McManus
BAL Tracy Ham
Referee: Jake Ireland
B.C. Place: 21C, Indoors

#83 - 1995: **Att:** 52,564 **Nov 19th at Regina**

	1	2	3	4	Tot	LgLd	Mgn	Ld Chg	4:30 pm CT
BAL	7	16	8	6	**37**	+17	+17	2	
CGY	6	7	7	0	**20**	+6			

BAL TDs: C.Wright, A.Walton, T.Ham;
Oth: C-1: C.Huerta 3; FG: Huerta 5; Sgl: J.Miller
GC MVP/CDN: Tracy Ham, Bal

CGY TDs: M.Pope, Doug Flutie
Oth: C-1: M.McLoughlin 2; FG: McLoughlin 2
Dave Sapunjis, Cgy

QBs: BAL Tracy Ham
CGY Doug Flutie
Referee: Dave Yule
Taylor Field: 0C, overcast, 60-90 kmh winds

#84 - 1996: **Att:** 38,595 **Nov 24th at Hamilton**

	1	2	3	4	Tot	LgLd	Mgn	Ld Chg	6:30 pm ET
TOR	0	27	3	13	**43**	+13	+6	5	
EDM	9	14	0	14	**37**	+9			

TOR TDs: TD: J.Cunningham, R.Drummond, Flutie, A.Smith
Oth: C-1: Vanderjagt 4; FG: M.Vanderjagt 5
GC MVP/CDN: Doug Flutie, Tor

EDM TDs: Brown, Sandusky, Williams, E.Blount, Tobert
Oth: C-1: S.Fleming 5. Safety.
Mike Vanderjagt, Tor

QBs: TOR Doug Flutie
EDM Danny McManus
Referee: Jake Ireland
Ivor Wynne Stad: -3C, snowing, 35 mph winds

#85 - 1997: **Att:** 60,431 **Nov 16th at Edmonton**

	1	2	3	4	Tot	LgLd	Mgn	Ld Chg	3:30 pm MT
TOR	7	13	21	6	**47**	+35	+24	1	
SSK	3	6	0	14	**23**	+3			

TOR TDs: D.Mitchell, R.Drummond, Flutie, A.Smith, Clemons
Oth: C-1: M.Vanderjagt 5; FG: Vanderjagt 4
GC MVP/CDN: Doug Flutie, Tor

SSK TDs: S.Daniels, M.Saunders, R.Slack
Oth: C-1: P.McCallum 2; FG: McCallum
Paul Masotti, Tor

QBs: TOR Doug Flutie
SSK Reggie Slack
Referee: Dave Yule
Commonwealth Stad: -7C, overcast, frozen field

#86 - 1998: **Att:** 34,157 **Nov 22nd at Winnipeg**

	1	2	3	4	Tot	LgLd	Mgn	Ld Chg	4:00 pm CT
CGY	4	6	7	9	**26**	+7	+2	6	
HAM	3	13	2	6	**24**	+8			

CGY TDs: K.Anderson, J.Garcia
Oth: M.McLoughlin C-1: 1; FG: 4, Sgl: 1
GC MVP/CDN: Jeff Garcia, Cgy

HAM TDs: R.Williams 2
Oth: C-1: Osbaldiston; FG: Osbaldiston 3; S: Osbaldiston 2
Vince Danielsen, Cgy

QBs: CGY Jeff Garcia
HAM Danny McManus
Referee: Jake Ireland
Winnipeg Stadium: 10C, Clear, 28-37 kmh winds

#87 - 1999: **Att:** 45,118 **Nov 28th at Vancouver**

	1	2	3	4	Tot	LgLd	Mgn	Ld Chg	3:00 pm PT
HAM	10	11	4	7	**32**	+22	+11	0	
CGY	0	0	14	7	**21**	+0			

HAM TDs: Da Flutie 2, R.Williams; C-1: P.Osbaldiston 3;
Oth: FG: Osbaldiston 3; Sgl: Osbaldiston 2.
GC MVP/CDN: Danny McManus, Ham

CGY TDs: TD: V.Danielsen, A.Pitts, D.Forde
Oth: C-1: M.McLoughlin 3
Mike Morreale, Ham

QBs: HAM Danny McManus
CGY Dave Dickenson
Referee: Ken Lazaruk
B.C. Place: 21C, Indoors

#88 - 2000: **Att:** 43,822 **Nov 26th at Calgary**

	1	2	3	4	Tot	LgLd	Mgn	Ld Chg	4:00 pm MT
BC	8	4	0	16	**28**	+12	+2	0	
MTL	3	0	7	16	**26**	+0			

BC TDs: D.Allen 2, R.Drummond; C-1: L.Passaglia 2
Oth: FG: Passaglia 2; Sgl: Passaglia 2.
GC MVP/CDN: Robert Drummond, BC

MTL TDs: J.Climie, M.Pringle, B.Cahoon
Oth: C-1: T.Baker 2; FG: Baker 2
Sean Millington, BC

QBs: BC Damon Allen
MTL Anthony Calvillo
Referee: Dave Yule
McMahon Stadium: 6C, Clear, 20-30 kmh winds

#89 - 2001: **Att:** 65,255 **Nov 25th at Montréal**

	1	2	3	4	Tot	LgLd	Mgn	Ld Chg	6:00 pm ET
CGY	0	17	0	10	**27**	+13	+8	1	
WPG	4	0	8	7	**19**	+4			

CGY TDs: M.Boerigter, T.Moore, W.Fells
Oth: C-1: M.McLoughlin 3; FG: McLoughlin 2
GC MVP/CDN: Marcus Crandell, Cgy

WPG TDs: A.Bruce, M.Stegall; C-1: T.Westwood 2;
Oth: FG: Westwood; Sgl: Westwood 2
Aldi Henry, Cgy

QBs: CGY Marcus Crandell
WPG Khari Jones
Referee: Jake Ireland
Olympic Stadium: 25C, Indoors

#90 - 2002: **Att:** 62,531 **Nov 24th at Edmonton**

	1	2	3	4	Tot	LgLd	Mgn	Ld Chg	4:00 pm MT
MTL	1	10	0	14	**25**	+11	+9	0	
EDM	0	0	10	6	**16**	+0			

MTL TDs: J.Copeland 2, Woodcock
Oth: C-1: T.Baker 3; FG: Baker; Sgl: Baker
EDM TDs: R.Walters, E.Hervey
Oth: C-1: S.Fleming; FG: Fleming

GC MVP/CDN: Anthony Calvillo, Mtl; Pat Woodcock, Mtl

QBs: MTL Anthony Calvillo; EDM Ricky Ray
Referee: Dave Yule
Commonwealth St: 0C, 15 kmh winds, frozen field

#91 - 2003: **Att:** 50,909 **Nov 16th at Regina**

	1	2	3	4	Tot	LgLd	Mgn	Ld Chg	5:00 pm CT
EDM	7	17	0	10	**34**	+14	+12	0	
MTL	0	21	1	0	**22**	+0			

EDM TDs: J.Tucker 2, M.Pringle, R.Ray
Oth: C-1: S.Fleming 4; FG: Fleming 2
MTL TDs: P.Woodcock, S.Girard, B.Cahoon
Oth: C-1: M.Kellett 3; Sgl: Kellett

GC MVP/CDN: Jason Tucker, Edm; Ben Cahoon, Mtl

QBs: EDM Ricky Ray; MTL Anthony Calvillo
Referee: Dave Yule
Taylor Field: -4C, cloudy, 19 kmh winds

#92 - 2004: **Att:** 51,242 **Nov 21st at Ottawa**

	1	2	3	4	Tot	LgLd	Mgn	Ld Chg	6:00 pm ET
TOR	0	17	7	3	**27**	+14	+8	1	
BC	7	3	3	6	**19**	+7			

TOR TDs: D.Allen 2, R.Baker
Oth: C-1: N.Prefontaine 3; FG: Prefontaine 2.
BC TDs: J.Clermont, D.Dickenson
Oth: C-1: D.O'Mahony; FG: O'Mahony 2

GC MVP/CDN: Damon Allen, Tor; Jason Clermont, BC

QBs: TOR Damon Allen; BC Dave Dickenson
Referee: Andre Proulx
Frank Clair Stadium: 4C, cloudy, 8 kmh winds

#93 - 2005: (OT) **Att:** 59,157 **Nov 27th at Vancouver**

	1	2	3	4	OT	Tot	LgLd	Mgn	Ld Chg	3:00 pm PT
EDM	3	7	10	8	10	**38**	+9	+3	6	
MTL	1	0	17	10	7	**35**	+7			

EDM TDs: E.Hervey, T.Tompkins, J.Tucker, R.Ray
Oth: C-1: S.Fleming 3; C-2: Tucker; FG: Fleming 3
MTL TDs: E.Lapointe 2, A.Calvillio, D.Stala
Oth: C-1: D.Duval 4; FG: Duval 2; Sgl: Duval

GC MVP/CDN: Ricky Ray, Edm; Mike Maurer, Edm

QBs: EDM Ricky Ray; MTL Anthony Calvillo
Referee: Glen Johnson
B.C. Place: 21C, Indoors

#94 - 2006: **Att:** 44,786 **Nov 19th at Winnipeg**

	1	2	3	4	Tot	LgLd	Mgn	Ld Chg	5:00 pm CT
BC	9	10	0	6	**25**	+16	+11	0	
MTL	0	3	9	2	**14**	+0			

BC TDs: I.Smart
Oth: C-1: P.McCallum; FG: McCallum 6
MTL TDs: R.Edwards
Oth: C-1: D.Duval; FG: Duval; S: Duval; Safety touch 2

GC MVP/CDN: Dave Dickenson, BC; Paul McCallum, BC

QBs: BC Dave Dickenson; MTL Anthony Calvillo
Referee: Jake Ireland
Canad Inns Stadium: 0C, cloudy, 0 kmh winds

#95 - 2007: **Att:** 52,230 **Nov 25th at Toronto**

	1	2	3	4	Tot	LgLd	Mgn	Ld Chg	6:00 pm ET
SSK	0	10	6	7	**23**	+9	+4	3	
WPG	3	4	7	5	**19**	+7			

SSK TDs: J.Johnson, A.Fantuz
Oth: C-1: L.Congi 2; FG: Congi 3
WPG TDs: D.Armstrong
Oth: C-1: T.Westwood; FG: Westwood 2; Safeties 3

GC MVP/CDN: James Johnson, Ssk; Andy Fantuz, Ssk

QBs: SSK Kerry Joseph; WPG Ryan Dinwiddie
Referee: Glen Johnson
Rogers Centre: 21C, Indoors

#96 - 2008: **Att:** 66,308 **Nov 23rd at Montréal**

	1	2	3	4	Tot	LgLd	Mgn	Ld Chg	6:00 pm ET
CGY	0	10	6	6	**22**	+8	+8	1	
MTL	3	10	1	0	**14**	+10			

CGY TDs: B.Ralph
Oth: C-1: S.DeAngelis; FG: DeAngelis 5
MTL TDs: A.Cobourne
Oth: C-1: D.Duval; FG: Duval 2; Sgl: Duval

GC MVP/CDN: Henry Burris, Cgy; Sandro DeAngelis, Cgy

QBs: CGY Henry Burris; MTL Anthony Calvillo
Referee: Jake Ireland
Olympic Stadium: 21C, Indoors

#97 - 2009: **Att:** 46,020 **Nov 29th at Calgary**

	1	2	3	4	Tot	LgLd	Mgn	Ld Chg	4:30 pm MT
MTL	0	3	7	18	**28**	+1	+1	1	
SSK	10	7	3	7	**27**	+16			

MTL TDs: J.Richardson, Cobourne, Cahoon; C-2: Carter
Oth: C-1: Duval; FG: Duval 2; Sgl: Duval;
SSK TDs: A.Fantuz, D.Durant
Oth: C-1: L.Congi 2; FG: Congi 4; Sgl: Sakoda.

GC MVP/CDN: Avon Cobourne, Mtl; Ben Cahoon, Mtl

QBs: MTL Anthony Calvillo; SSK Darian Durant
Referee: Glen Johnson
McMahon Stadium: 9C, cloudy, dry field

#98 - 2010: **Att:** 63,317 **Nov 28th at Edmonton**

	1	2	3	4	Tot	LgLd	Mgn	Ld Chg	4:30 pm MT
MTL	8	0	3	10	**21**	+10	+3	3	
SSK	7	4	0	7	**18**	+3			

MTL **TDs:** A.Cobourne 2
Oth: C-1: D.Duval 2; FG: Duval 2; S: Duval
SSK **TDs:** W.Cates, J.P. Parenteau
Oth: C-1: W.Kean 2; FG: Kean; Sgl: E.Johnson

GC MVP/CDN: Jamel Richardson, Mtl; Keith Shologan, Ssk

QBs: MTL Anthony Calvillo; SSK Darian Durant
Referee: Bud Steen
Commonwealth St: -5C, overcast, 9 kmh winds

#99 - 2011: **Att:** 54,313 **Nov 27th at Vancouver**

	1	2	3	4	Tot	LgLd	Mgn	Ld Chg	3:30 pm PT
BC	11	3	10	10	**34**	+22	+11	0	
WPG	0	6	3	14	**23**	+0			

BC TDs: A.Harris, K.Johnson, A.Bruce
Oth: C-1: McCallum 3; FG: McCallum 4; Sgl: McCallum
WPG TDs: G.Carr, T.Edwards
Oth: C-1: J.Palardy 2; FG: Palardy 3

GC MVP/CDN: Travis Lulay, BC; Andrew Harris, BC

QBs: BC Travis Lulay; WPG Buck Pierce
Referee: Andre Proulx
B.C. Place: 22C, Indoors

#100 - 2012: **Att:** 53,208 **Nov 25th at Toronto**

	1	2	3	4	Tot	LgLd	Mgn	Ld Chg	6:30 pm ET
TOR	7	17	3	8	**35**	+21	+13	0	
CGY	3	3	5	11	**22**	+0			

TOR TDs: C.Owens, P.Horne, D.Inman, A.Durie
Oth: C-1: Waters 4; FG: Waters 2; Sgl: Prefontaine
CGY TDs: Price
Oth: C-2: Price; FG: Paredes 4; Safety touch

GC MVP/CDN: Chad Kackert, Tor; Ricky Foley, Tor

QBs: TOR Ricky Ray; CGY Kevin Glenn
Referee: Glen Johnson
Rogers Centre: 22C, Indoors

#101 - 2013: **Att:** 44,710 **Nov 24th at Regina**

	1	2	3	4	Tot	LgLd	Mgn	Ld Chg	5:30 pm CT
SSK	7	24	0	14	**45**	+29	+22	1	
HAM	3	3	7	10	**23**	+3			

SSK TDs: K.Sheets 2, G.Simon 2, W.Dressler, J.Sanders
Oth: C-1: Milo 6; FG: Milo 1.
HAM TDs: Burris, Gable
Oth: C-1: Congi 2; FG: Congi 3

GC MVP/CDN: Kory Sheets, Ssk; Chris Getzlaf, Ssk

QBs: SSK Darian Durant; HAM Henry Burris
Referee: Kim Murphy
Mosaic Stadium: 2C, Clear, 45-65 kmh winds

#102 - 2014: **Att:** 52,056 **Nov 30th at Vancouver**

	1	2	3	4	Tot	LgLd	Mgn	Ld Chg	3:30 pm PT
CGY	7	10	3	0	**20**	+17	+4	0	
HAM	0	7	0	9	**16**	+0			

CGY TDs: D.Tate 2 — **GC MVP/CDN:** Bo Levi Mitchell, Cgy
Oth: C-1: Paredes 2; FG: Paredes 2

HAM TDs: B.Banks — Andy Fantuz, Ham
Oth: Medlock; FG: Medlock 3

QBs: CGY Bo Levi Mitchell — **Referee:** Andre Proulx
HAM Zach Collaros — **B.C. Place:** 21C, Indoors

#103 - 2015: **Att:** 36,634 **Nov 29th at Winnipeg**

	1	2	3	4	Tot	LgLd	Mgn	Ld Chg	5:30 pm CT
EDM	10	7	1	8	**26**	+6	+6	3	
OTT	13	3	3	1	**20**	+13			

EDM TDs: Bowman, Shavers, Lynch — **GC MVP/CDN:** Mike Reilly, Edm
Oth: C1: Milo; FG: Milo 2; C2: Shavers

OTT TDs: Lavoie, Jackson — Shamawd Chambers, Edm
Oth: C1: Milo; FG: Milo 2; Sgl: Milo 1

QBs: EDM Mike Reilly — **Referee:** Al Bradbury
OTT Henry Burris — **Investors Grp Field:** -5C, Clear, 15 kmh wind

#104 - 2016: (OT) **Att:** 33,421 **Nov 27th at Toronto**

	1	2	3	4	OT	Tot	LgLd	Mgn	Ld Chg	6:30 pm ET
OTT	10	10	7	6	6	**39**	+20	+6	0	
CGY	7	0	10	16	0	**33**	+0			

OTT TDs: Burris 2, Lavoie, Sinopoli, Jackson — **GC MVP/CDN:** Henry Burris, Ott
Oth: C1: Early 3, FG: Early 2.

CGY TDs: Messam, Durant, Buckley, Daniels — Brad Sinopoli, Ott
Oth: C1: Paredes 3, FG: Paredes 2

QBs: OTT Henry Burris — **Referee:** Andre Proulx
CGY Bo Levi Mitchell — **BMO Field:** 6C, Cloudy, good field

#105 - 2017: **Att:** 36,154 **Nov 26th at Ottawa**

	1	2	3	4	OT	Tot	LgLd	Mgn	Ld Chg	6:30 pm ET
TOR	0	8	8	11		**27**	+3	+3	1	
CGY	6	11	7	0		**24**	+9			

TOR TDs: Posey, Wilder, Vaughn — **GC MVP/CDN:** DeVier Posey, Tor
Oth: C1: None; FG: Hajrullahu 1; C2: Cross 2; ST: 1.

CGY TDs: Messam 2, Jorden — Jerome Messam, Cgy
Oth: C1: Paredes 1, FG: Paredes 1; C2: Daniels.

QBs: TOR Ricky Ray — **Referee:** Dave Foxcroft
CGY Bo Levi Mitchell — **TD Place:** -4C, Snowing, frozen field

#110 - 2023: **Att:** 28,808 **Nov 19th at Hamilton**

	1	2	3	4	Tot	LgLd	Mgn	Ld Chg	6:30 pm ET
MTL	7	0	7	14	**28**	+10	+4	3	
WPG	10	7	0	7	**24**	+4			

MTL TDs: Stanback, Spieker, Mack, Philpot — **GC MVP/CDN:** Cody Fajardo, MTL
Oth: C1: Côté 4, FG: None; Sgl: None

WPG TDs: Prukop 2, Oliveira — Tyson Philpot, MTL
Oth: C1: Castillo 3, FG: Castillo 1

QBs: MTL Cody Fajardo — **Referee:** Tim Kroeker
WPG Zach Collaros — **Tim Hortons Field:** 4C, Clear, 10 kmh winds

#106 - 2018: **Att:** 55,819 **Nov 25th at Edmonton**

	1	2	3	4	Tot	LgLd	Mgn	Ld Chg	4:30 pm MT
CGY	7	14	3	3	**27**	+13	+11	0	
OTT	0	11	3	2	**16**	+0			

CGY TDs: Jackson, Durant, Williams — **GC MVP/CDN:** Bo Levi Mitchell, Cgy
Oth: C1: Paredes 3, FG: Paredes 2; C2: ---

OTT TDs: Feoli-Gudino — Lemar Durant, Cgy
Oth: C1: ---, FG: Ward 2; C2: Beaulieu; Safety

QBs: CGY Bo Levi Mitchell — **Referee:** Tom Vallesi
OTT Trevor Harris — **Commonwealth St:** 2C, Clear, frosty field

#107 - 2019: **Att:** 35,440 **Nov 24th at Calgary**

	1	2	3	4	Tot	LgLd	Mgn	Ld Chg	4:30 pm MT
WPG	8	13	6	6	**33**	+21	+21	0	
HAM	3	3	6	0	**12**	+0			

WPG TDs: Harris 2 — **GC MVP/CDN:** Andrew Harris, Wpg
Oth: C1: Medlock 2, FG: Medlock 6; Sgl: Medlock 1

HAM TDs: Addison — Andrew Harris, Wpg
Oth: C1: ---, FG: Hajrullahu 2, Sgl: ---

QBs: WPG Zach Collaros — **Referee:** Andre Proulx
HAM Dane Evans — **McMahon Stadium:** 2C, Overcast, Dry field

#108 - 2021: **Att:** 26,324 **Dec 12th at Hamilton**

	1	2	3	4	OT	Tot	LgLd	Mgn	Ld Chg	6:30 pm ET
WPG	4	3	3	15	8	**33**	+8	+8	2	
HAM	0	10	9	6	0	**25**	+12			

WPG TDs: Demski, Adams, C2: Bailey — **GC MVP/CDN:** Zach Collaros, Wpg
Oth: C1/FG: Castillo 1/5; Sgl: Castillo 2, Liegghio 1

HAM TDs: Banks, Dunbar — Nic Demski, Wpg
Oth: C1: Domagala 2, FG: Domagala 3, S/T: 1

QBs: WPG Zach Collaros — **Referee:** Andre Proulx
HAM Dane Evans — **Tim Hortons Field:** 7C, Clear, Dry field

#109 - 2022: **Att:** 33,350 **Nov 20th at Regina**

	1	2	3	4	Tot	LgLd	Mgn	Ld Chg	5:30 pm CT
TOR	3	4	7	10	**24**	+4	+1	4	
WPG	0	10	7	6	**23**	+9			

TOR TDs: Ouellette 2 — **GC MVP/CDN:** Henoc Muamba, TOR
Oth: C1: Bede 2, FG: Bede 3; Sgl: Bede 1

WPG TDs: Prukop 2, Grant — Henoc Muamba, TOR
Oth: C1: Liegghio 2, FG: Liegghio 1

QBs: TOR M.Bethel-Thompson — **Referee:** Dave Foxcroft
WPG Zach Collaros — **Mosaic Stadium:** -2C, Cloudy, 23 kmh winds

1909 TO 2023 GREY CUP HOST STADIUMS

	City	Tot	Last Game
Varsity Stadium	Toronto	30	#45 - 1957
Exhibition Stadium	Toronto	12	#70 - 1982
B.C. Place Stadium	Vancouver	9	#102 - 2014
Empire Stadium	Vancouver	7	#62 - 1974
Lansdowne / Frank Clair / TD Place	Ottawa	7	#105 - 2017
Olympic Stadium	Montréal	6	#96 - 2008
McMahon Stadium	Calgary	5	#107 - 2019
Civic Stad / Ivor Wynne / Tim Hortons	Hamilton	5	#110 - 2023

1909 TO 2023 GREY CUP REFEREES

Referee	Last Gm	Gms	Referee	Last Gm	Gms
Jake Ireland	#96 - 2008	12	Dave Foxcroft	#109 - 2022	2
Paul Dojack	#58 - 1970	9	A.B. Wright	#5 - 1913	1
Hec Crighton	#37 - 1949	8	Frank Robbins	#6 - 1914	1
Seymour Wilson	#52 - 1964	7	Reddy Dixon	#7 - 1915	1
Dave Yule	#91 - 2003	7	Silver Quilty	#10 - 1922	1
Andre Proulx	#108 - 2021	6	Angie Mitchell	#22 - 1934	1
Joe O'Brien	#20 - 1932	5	Joe Breen	#24 - 1936	1
Don Barker	#68 - 1980	5	Frank Commins	#30 - 1942	1
Harry Ross	#61 - 1973	4	Ralph Harrison	#32 - 1944	1
Glen Johnson	#100 - 2012	4	Hap Shouldice	#42 - 1954	1
Phil Mackenzie	#3 - 1911	2	Ray Boucher	#51 - 1963	1
W.B. Hendry	#4 - 1912	2	Allan Dryburgh	#56 - 1968	1
Ben Simpson	#9 - 1921	2	Bill Fry	#63 - 1975	1
Hal Degruchy	#14 - 1926	2	Bud Ulrich	#70 - 1982	1
Reg Degruchy	#17 - 1929	2	Ross Perrier	#72 - 1984	1
John McKelvey	#21 - 1933	2	Bud Steen	#98 - 2010	1
Cliff Roseborough	#39 - 1951	2	Kim Murphy	#101 - 2013	1
Harry Bowden	#46 - 1958	2	Al Bradbury	#103 - 2015	1
Bill Dell	#69 - 1981	2	Tom Vallesi	#106 - 2018	1
Lorne Woods	#71 - 1983	2	Tim Kroeker	#110 - 2023	1
Ken Lazaruk	#87 - 1999	2			

	WINNING CLUB							Rsh	Passing:					FGAs:				LOSING CLUB							Rsh	Passing:					FGAs:			
YEAR	TM	Pts	Net	Rs	Ps	TO	SA	Att	Att	Cm	%	Int	TD	At	FG	C1	Pn	TM	Pts	Net	Rs	Ps	TO	SA	Att	Att	Cm	%	Int	TD	At	FG	C1	Pn
2023	MTL	28	373	157	290	3	2	31	26	21	80.8	1	3	0	0	4	4	WPG	24	368	100	236	2	4	16	23	19	82.6	1	0	1	1	3	3
2022	TOR	24	333	100	246	1	2	18	34	19	55.9	0	0	6	3	2	8	WPG	23	246	103	183	2	4	23	25	14	56.0	2	0	2	1	2	4
2021	WPG	33	296	79	240	3	1	20	32	21	65.6	2	2	5	5	1	5	HAM	25	297	106	209	3	3	21	34	24	70.6	2	2	3	3	2	10
2019	WPG	33	405	186	222	1	1	28	27	21	77.8	0	1	7	6	2	5	HAM	12	298	140	215	7	6	21	28	17	60.7	2	1	2	2	0	2
2018	CGY	27	339	107	253	2	1	22	36	24	66.7	2	2	2	2	3	9	OTT	16	379	99	288	6	1	17	38	20	52.6	3	1	3	1	1	3
2017	TOR	27	299	16	297	0	1	11	32	19	59.4	0	1	1	1	0	7	CGY	24	401	74	373	2	2	14	45	33	73.3	1	2	1	1	1	7
2016	OTT	39	525	73	461	3	1	21	46	35	76.1	1	3	2	2	3	5	CGY	33	434	69	391	5	3	13	41	28	68.3	3	2	2	2	3	7
2015	EDM	26	371	109	269	1	2	23	35	21	60.0	0	2	3	1	1	6	OTT	20	257	72	220	1	3	12	29	22	75.9	1	2	2	2	1	7
2014	CGY	20	384	50	334	1	0	17	34	25	73.5	1	0	2	2	2	7	HAM	16	371	47	342	0	3	16	33	25	75.8	0	1	4	3	1	7
2013	SSK	45	497	268	245	1	2	35	24	17	70.8	0	3	1	1	6	7	HAM	23	284	57	272	3	3	8	43	20	46.5	1	0	3	3	2	8
2012	TOR	35	346	128	232	1	2	21	31	19	61.3	1	3	2	2	4	5	CGY	22	346	53	302	4	1	18	36	20	55.6	1	1	4	4	0	11
2011	BC	34	404	91	320	0	1	17	38	21	55.3	0	2	5	4	3	7	WPG	23	286	41	250	1	1	13	37	19	51.4	1	2	3	3	2	6
2010	MTL	21	435	116	336	0	3	23	42	29	69.0	0	0	4	2	2	8	SSK	18	298	90	215	1	1	12	31	18	58.1	1	1	1	1	2	8
2009	MTL	28	409	110	314	2	3	21	39	26	66.7	0	2	2	2	1	4	SSK	27	384	191	201	2	1	22	29	17	58.6	2	1	5	4	2	4
2008	CGY	22	443	117	328	1	1	21	37	28	75.7	1	1	5	5	1	5	MTL	14	374	40	352	2	2	8	38	29	76.3	2	0	2	2	1	4
2007	SSK	23	291	159	181	2	4	23	34	13	38.2	1	1	4	3	2	7	WPG	19	255	52	225	4	2	15	33	15	45.5	3	1	2	2	1	6
2006	BC	25	289	161	184	1	4	27	29	18	62.1	0	0	6	6	1	5	MTL	14	318	101	234	3	3	19	41	20	48.8	0	0	2	1	1	9
2005	EDM	38	426	100	359	2	4	18	45	35	77.8	0	2	3	3	3	12	MTL	35	406	66	361	2	2	16	43	29	67.4	1	1	3	2	4	11
2004	TOR	27	416	92	337	0	1	18	38	26	68.4	0	1	3	2	3	7	BC	19	396	195	201	1	0	26	27	18	66.7	0	1	2	2	1	7
2003	EDM	34	362	98	301	1	6	25	31	22	71.0	0	2	3	2	4	14	MTL	22	395	44	375	4	3	9	40	23	57.5	0	3	0	0	3	13
2002	MTL	25	300	56	260	2	1	13	31	11	35.5	0	2	1	1	3	9	EDM	16	417	118	324	4	2	27	47	24	51.1	1	2	1	1	1	7
2001	CGY	27	367	75	308	1	2	18	35	18	51.4	0	2	3	2	3	9	WPG	19	356	110	286	1	3	17	41	19	46.3	0	2	4	1	2	9
2000	BC	28	476	260	234	1	2	36	31	18	58.1	0	0	5	2	2	5	MTL	26	362	131	242	2	2	25	26	13	50.0	2	2	2	2	2	6
1999	HAM	32	413	80	347	0	0	27	34	22	64.7	0	2	4	3	3	5	CGY	21	366	56	321	2	2	13	38	24	63.2	1	2	1	0	3	3
1998	CGY	26	394	152	259	1	0	29	34	22	64.7	0	0	5	4	1	3	HAM	24	366	78	288	1	0	19	40	20	50.0	1	1	4	3	1	2
1997	TOR	47	540	208	352	1	1	27	38	30	78.9	1	3	1	4	5	10	SSK	23	341	62	279	3	0	17	38	22	57.9	2	1	4	1	2	7
1996	TOR	43	413	153	302	0	3	24	35	22	62.9	0	0	5	5	4	3	EDM	37	453	48	413	1	1	13	38	25	65.8	1	3	3	0	5	4
1995	BAL	37	345	148	214	2	1	29	29	17	58.6	0	0	6	5	3	6	CGY	20	332	78	286	6	1	20	48	23	47.9	1	1	3	2	2	5
1994	BC	26	368	213	162	3	1	33	23	9	39.1	3	0	6	4	2	6	BAL	23	330	171	193	3	4	28	24	9	37.5	2	0	5	3	2	5
1993	EDM	33	346	138	238	3	5	33	27	16	59.3	1	1	7	6	2	7	WPG	23	315	42	322	7	2	16	40	23	57.5	2	0	3	3	2	11
1992	CGY	24	513	48	480	1	2	15	49	33	67.3	0	2	5	3	2	11	WPG	10	211	36	197	3	2	10	37	13	35.1	1	1	2	1	1	7
1991	TOR	36	174	53	142	3	2	15	29	12	41.4	0	2	4	2	4	4	CGY	21	405	87	376	7	7	18	58	34	58.6	3	1	3	2	2	1
1990	WPG	50	438	88	367	2	2	22	37	21	56.8	1	4	2	2	6	7	EDM	11	386	156	253	8	2	27	37	20	54.1	3	1	1	1	1	11
1989	SSK	43	482	41	474	2	3	14	44	26	59.1	2	3	5	4	4	3	HAM	40	359	89	303	2	3	23	37	23	62.2	1	3	4	4	4	4
1988	WPG	22	255	58	246	0	4	17	32	12	37.5	0	1	5	4	1	12	BC	21	399	218	196	5	2	37	32	14	43.8	2	1	3	1	2	11
1987	EDM	38	448	138	359	3	6	19	32	23	71.9	1	2	4	3	4	7	TOR	36	365	171	213	2	3	25	31	13	41.9	0	1	5	3	3	5
1986	HAM	39	358	80	309	5	2	23	35	16	45.7	3	2	6	6	3	6	EDM	15	241	76	286	11	13	19	38	18	47.4	2	1	0	0	1	9
1985	BC	37	497	121	394	1	2	28	28	14	50.0	0	3	6	5	3	9	HAM	24	351	213	184	5	8	24	35	11	31.4	2	2	1	1	3	5
1984	WPG	47	483	177	311	3	0	32	32	23	71.9	2	2	4	4	5	9	HAM	17	195	24	209	2	5	9	43	23	53.5	1	1	1	1	2	7
1983	TOR	18	331	96	270	2	7	13	39	21	53.8	1	2	4	1	1	2	BC	17	350	46	325	2	2	10	47	28	59.6	1	2	1	1	2	4
1982	EDM	32	502	204	319	2	1	29	33	21	63.6	1	2	4	4	2	4	TOR	16	348	53	319	4	7	8	36	17	47.2	1	2	0	0	2	6
1981	EDM	26	333	88	261	4	3	25	40	23	57.5	3	0	2	1	2	7	OTT	23	258	86	204	4	5	17	29	16	55.2	3	0	3	3	2	8
1980	EDM	48	606	205	428	6	4	27	39	23	59.0	1	4	2	2	6	4	HAM	10	201	112	151	6	6	16	29	9	31.0	4	0	4	3	0	9
1979	EDM	17	280	94	205	2	0	22	21	11	52.4	1	2	1	1	2	5	MTL	9	318	213	151	2	7	30	24	13	54.2	1	0	3	3	0	15
1978	EDM	20	195	93	119	3	2	31	26	16	61.5	1	0	5	4	1	7	MTL	13	196	78	147	4	4	25	26	13	50.0	0	0	2	2	1	6
1977	MTL	41	424	99	340	4	1	25	41	22	53.7	1	3	7	6	3	19	EDM	6	102	69	92	10	5	20	29	8	27.6	4	0	2	2	0	8
1976	OTT	23	338	173	174	4	1	29	25	11	44.0	3	1	4	3	2	14	SSK	20	300	61	263	2	2	20	36	22	61.1	0	2	3	2	2	5
1975	EDM	9	193	70	165	2	4	22	29	15	51.7	1	0	4	3	0	3	MTL	8	299	138	183	4	4	28	21	15	71.4	1	0	4	2	0	11
1974	MTL	20	234	115	151	3	1	29	28	12	42.9	0	0	6	4	1	8	EDM	7	150	44	126	5	2	20	25	11	44.0	2	1	0	0	1	7
1973	OTT	22	269	119	161	4	2	25	23	11	47.8	2	1	3	2	2	10	EDM	18	296	92	208	3	1	22	42	20	47.6	0	1	1	1	2	4
1972	HAM	13	379	101	291	2	2	30	29	18	62.1	2	1	2	2	1	6	SSK	10	329	111	243	3	0	30	29	20	69.0	2	1	2	1	1	6
1971	CGY	14	219	111	111	4	0	33	16	6	37.5	3	1	0	0	2	6	TOR	11	218	108	192	4	6	28	20	10	50.0	0	0	3	1	1	6
1970	MTL	23	292	103	215	5	1	25	38	19	50.0	3	2	2	1	2	1	CGY	10	170	64	119	5	1	22	39	16	41.0	2	0	1	1	1	2
1969	OTT	29	401	171	254	2	1	31	22	13	59.1	0	4	1	0	4	5	SSK	11	275	63	239	5	3	19	30	15	50.0	1	1	1	0	1	5
1968	OTT	24	361	202	185	2	4	33	17	8	47.1	0	1	4	1	2	6	CGY	21	297	80	258	4	2	21	36	21	58.3	1	2	1	0	3	2
1967	HAM	24	212	70	164	1	2	26	21	8	38.1	1	1	1	0	2	10	SSK	1	184	120	119	6	3	32	20	8	40.0	3	0	1	0	0	4
1966	SSK	29	344	196	160	0	1	36	20	10	50.0	0	3	3	0	4	6	OTT	14	281	92	195	3	1	29	16	6	37.5	2	2	0	0	1	5
1965	HAM	22	207	149	71	5	3	31	5	2	40.0	0	1	0	0	2	5	WPG	16	179	185	65	5	3	49	12	7	58.3	1	0	2	1	1	5
1964	BC	34	283	161	153	2	2	25	22	10	45.5	1	1	0	0	4	6	HAM	24	431	211	224	4	2	35	34	18	52.9	1	2	0	0	2	3
1963	HAM	21	438	182	261	2	2	32	20	13	65.0	1	2	1	0	3	7	BC	10	339	117	250	4	2	25	34	18	52.9	1	1	1	1	1	3
1962	WPG	28	325	96	272	2	5	21	30	18	60.0	1	2	0	0	4	5	HAM	27	497	248	249	3	0	32	30	12	40.0	0	1	2	0	2	9
1961	WPG	21	476	284	222	3	5	57	22	12	54.5	1	0	2	2	2	5	HAM	14	352	85	330	1	6	29	34	19	55.9	0	2	0	0	2	4
1960	OTT	16	356	276	102	4	2	48	15	6	40.0	1	1	1	1	1	5	EDM	6	241	66	197	5	5	21	26	12	46.2	2	1	0	0	0	3

* See next page for note re these official Grey Cup Team statistics.

	WINNING CLUB							Rsh	Passing:					FGAs:				LOSING CLUB							Rsh	Passing:					FGAs:			
YEAR	TM	Pts	Net	Rs	Ps	TO	SA	Att	Att	Cm	%	Int	TD	At	FG	C1	Pn	TM	Pts	Net	Rs	Ps	TO	SA	Att	Att	Cm	%	Int	TD	At	FG	C1	Pn
1959	WPG	**21**	234	150	123	3	4	42	12	5	41.7	0	1	1	1	2	4	HAM	**7**	180	113	97	4	3	35	21	9	42.9	0	0	2	2	0	2
1958	WPG	**35**	444	252	195	3	0	41	19	11	57.9	0	1	2	2	4	6	HAM	**28**	369	175	233	4	3	29	25	16	64.0	2	2	1	0	4	12
1957	HAM	**32**	213	160	67	2	2	32	15	5	33.3	0	0	1	0	2	8	WPG	**7**	347	199	183	10	4	47	28	15	53.6	2	1	0	0	1	4
1956	EDM	**50**	557	457	105	3	1	82	17	7	41.2	2	1	2	1	4	6	MTL	**27**	466	186	329	10	7	34	38	16	42.1	4	1	0	0	3	7
1955	EDM	**34**	566	438	128	4	0	62	16	8	50.0	1	1	2	1	5	6	MTL	**19**	549	69	508	6	4	20	41	30	73.2	2	2	1	0	3	3
1954	EDM	**26**	425	265	160	5	0	51	23	10	43.5	2	1	2	1	3	4	MTL	**25**	651	291	387	9	3	45	31	21	67.7	2	3	2	0	4	1
1953	HAM	**12**	317	152	183	2	2	29	23	11	47.8	1	1	1	0	2	1	WPG	**6**	427	99	354	4	1	20	48	31	64.6	2	0	1	0	1	3
1952	TOR	**21**	381	149	232	2	0	33	19	8	42.1	0	1	1	1	3	0	EDM	**11**	391	133	271	5	1	22	36	17	47.2	2	0	1	0	1	2

*** Historical Note:**

As for all other Grey Cup Record Book items, the above 1952 to 2010 team stats are considered official having been corrected after a full video-based review in 2011.

GREY CUP TEAM STATISTICS - PRIOR YEARS — **BASED ON NEWSPAPER ACCOUNTS (CONSIDERED 'OFFICIAL' IN THAT ERA)**

	WINNING CLUB					Rs	Passing:				Scoring:					Tot	LOSING CLUB					Rs	Passing:				Scoring:					Tot
YEAR	TM	Pts	Net	Rs	Ps	At	Att	Cm	Int	TD	TD	C1	FG	S	ST	Pen	TM	Pts	Net	Rs	Ps	At	Att	Cm	Int	TD	TD	C1	FG	S	ST	Pen
1951	OTT	**21**	331	191	140	32	21	5	1	2	3	3	0	3	0	5	SSK	**14**	291	153	138	32	18	6	2	1	2	2	0	2	0	10
1950	TOR	**13**	211	223	7	49	4	1	0	0	1	0	2	1	0	2	WPG	**0**	113	104	52	31	15	3	2	0	0	0	0	0	0	1
1949	MTL	**28**	354	178	204	49	20	11	1	1	4	3	1	2	0	3	CGY	**15**	317	181	180	43	32	19	4	0	2	2	0	1	1	4
1948	CGY	**12**	275	190	144	39	19	10	0	1	2	2	0	0	0	9	OTT	**7**	337	297	49	44	19	3	2	0	1	1	0	1	0	3
1947	TOR	**10**	285	192	93	36	10	4	1	1	1	1	0	4	0	3	WPG	**9**	248	313	39	45	9	3	1	0	1	1	1	0	0	2
1946	TOR	**28**	297	82	215	29	14	8	2	4	5	3	0	0	0	4	WPG	**6**	295	150	155	34	33	8	2	0	1	1	0	0	0	0
1945	TOR	**35**	449	364	85	30	15	6	1	2	6	5	0	0	0		WPG	**0**	137	124	13	29	9	1	1	0	0	0	0	0	0	

*** Editors' Note:**

Team totals published may vary for some games, the above data are considered to be the most reliable values.

GREY CUP POSSESSION & OTHER ANALYTICS DATA: 1996 TO 2023

Winning		Possession Results:								2nd Dn Cnv:			Avg St	Off
Club		Drv	TD	FG	Ms	TO	Pnt	Oth	2&O	%	Att	Md	Fld Pos	BP
2023	MTL	**11**	4	0	0	2	5	0	*3*	50.0	16	8	41 yl	4
2022	TOR	**16**	2	3	3	1	6	1	*6*	45.8	24	11	40 yl	2
2021	WPG	**16**	2	5	0	2	5	2	*6*	36.4	22	8	45 yl	1
2019	WPG	**14**	2	6	1	1	3	1	*3*	52.2	23	12	47 yl	5
2018	CGY	**16**	2	2	0	2	9	1	*6*	50.0	26	13	32 yl	2
2017	TOR	**14**	2	1	0	0	10	1	*6*	36.8	19	7	27 yl	2
2016	OTT	**15**	5	2	0	3	4	1	*4*	78.6	28	22	38 yl	2
2015	EDM	**12**	3	1	2	0	5	1	*1*	58.3	24	14	34 yl	1
2014	CGY	**12**	2	2	0	1	7	0	*4*	42.1	19	8	31 yl	1
2013	SSK	**17**	6	1	0	1	7	2	*6*	52.2	23	12	46 yl	6
2012	TOR	**15**	3	2	0	1	7	2	*5*	52.4	21	11	39 yl	4
2011	BC	**16**	3	4	1	0	8	0	*7*	39.1	23	9	45 yl	3
2010	MTL	**15**	2	2	2	0	7	2	*2*	50.0	28	14	38 yl	2
2009	MTL	**15**	3	2	0	2	8	0	*7*	50.0	24	12	35 yl	1
2008	CGY	**12**	1	5	0	1	5	0	*3*	45.5	22	10	32 yl	2
2007	SSK	**18**	1	3	1	2	7	4	*10*	37.0	27	10	35 yl	2
2006	BC	**16**	1	6	0	1	5	3	*7*	37.5	24	9	37 yl	1
2005	EDM	**15**	3	3	0	2	7	0	*3*	53.8	26	14	37 yl	1
2004	TOR	**13**	3	2	1	0	6	1	*4*	64.0	25	16	42 yl	2
2003	EDM	**18**	4	2	1	1	10	0	*8*	46.4	28	13	40 yl	2
2002	MTL	**19**	2	1	0	2	13	1	*13*	19.0	21	4	32 yl	3
2001	CGY	**16**	2	2	1	1	9	1	*7*	43.5	23	10	28 yl	2
2000	BC	**14**	3	2	3	1	3	2	*2*	62.1	29	18	37 yl	3
1999	HAM	**17**	3	3	1	0	8	2	*6*	29.2	24	7	37 yl	6
1998	CGY	**11**	2	4	1	1	3	0	*2*	58.3	24	14	37 yl	1
1997	TOR	**9**	4	1	0	1	2	1	*1*	62.5	24	15	40 yl	4
1996	TOR	**12**	2	5	0	0	3	2	*2*	62.5	24	15	33 yl	1

Losing		Possession Results:								2nd Dn Cnv:			Avg St	Off
Club		Drv	TD	FG	Ms	TO	Pnt	Oth	2&O	%	Att	Md	Fld Pos	BP
	WPG	**12**	3	1	0	2	6	0	*4*	73.9	23	17	38 yl	1
	WPG	**14**	2	1	1	2	8	0	*6*	38.1	21	8	37 yl	1
	HAM	**18**	2	3	0	3	10	0	*10*	22.7	22	5	44 yl	2
	HAM	**14**	1	2	0	7	3	1	*3*	38.9	18	7	35 yl	2
	CGY	**16**	1	2	1	5	6	1	*5*	40.9	22	9	38 yl	1
	TOR	**15**	3	1	0	2	8	1	*6*	54.2	24	13	37 yl	3
	OTT	**14**	4	2	0	4	4	0	*3*	50.0	22	11	39 yl	3
	EDM	**13**	2	2	0	1	7	1	*3*	41.2	17	7	35 yl	0
	CGY	**13**	1	3	1	0	6	2	*4*	50.0	20	10	35 yl	2
	SSK	**17**	2	3	0	3	9	0	*8*	39.1	23	9	37 yl	1
	TOR	**16**	1	4	0	4	6	1	*7*	30.4	23	7	34 yl	3
	BC	**16**	2	3	0	1	9	1	*8*	20.0	20	4	41 yl	1
	MTL	**14**	2	1	0	1	10	0	*5*	29.4	17	5	33 yl	5
	MTL	**15**	2	4	1	2	6	0	*6*	45.0	20	9	40 yl	1
	CGY	**13**	1	2	0	2	6	2	*3*	52.6	19	10	34 yl	1
	SSK	**18**	1	2	0	4	11	0	*8*	29.4	17	5	34 yl	2
	BC	**16**	1	1	1	3	10	0	*9*	21.7	23	5	34 yl	0
	EDM	**17**	4	2	1	2	7	1	*6*	44.0	25	11	48 yl	3
	TOR	**12**	2	2	0	0	7	1	*3*	50.0	20	10	31 yl	1
	EDM	**17**	3	0	0	2	10	2	*6*	45.0	20	9	39 yl	3
	MTL	**20**	2	1	0	4	13	0	*8*	41.9	31	13	41 yl	4
	CGY	**17**	2	1	3	1	9	1	*7*	29.2	24	7	43 yl	1
	BC	**13**	3	2	0	2	6	0	*3*	40.0	20	8	36 yl	3
	HAM	**16**	3	0	1	2	10	0	*9*	21.1	19	4	35 yl	2
	CGY	**12**	2	3	1	1	5	0	*3*	39.1	23	9	39 yl	3
	TOR	**15**	3	4	0	3	5	0	*4*	65.2	23	15	39 yl	1
	TOR	**12**	4	0	3	1	4	0	*3*	55.0	20	11	37 yl	3

LEGEND

Drv	Total possessions	**Oth**	Safety touches and half-ending kneels	**%**	% of 2nd Down Conversions made
TD	Offensive TD drives	**2&O**	Two and Outs (drives with zero 1st downs)	**Att / Md**	2nd Down Conversion Opps/Made
Ms	Missed FG attempts	**Off BP**	Offensive 'Big Plays' 20+ Rush gains, 30+ Pass gains	**Fld Pos**	Average drive starting yard line

CANADIAN DRAFT HISTORICAL RECAP 1952 TO 2024

YEAR	Rds	No of Teams	Picks: Reg	Picks: Oth	Draft Total	Source * Cdn	Source * US	CFL Plyrs No	CFL Plyrs %
2024	**8**	All 9	72	3	**75**	47	27		
2023	**8**	All 9	70	2	**72**	57	15	**30**	42%
2022	**8**	All 9	72	2	**74**	60	14	**51**	69%
2021	**6**	All 9	54	0	**54**	32	22	**34**	63%
2020	**8+**	All 9	70	3	**73**	57	16	**49**	67%
2019	**8+**	All 9	71	2	**73**	51	22	**53**	73%
2018	**8**	All 9	69	1	**70**	56	14	**49**	70%
2017	**8**	All 9	71	3	**74**	60	14	**55**	74%
2016	**7**	All 9	70	1	**71**	54	17	**52**	73%
2015	**7**	All 9	62	2	**64**	45	19	**51**	80%
2014	**7+**	All 9	65	1	**66**	65	1	**45**	68%
2013	**7**	All 8,Ott	60	0	**60**	44	16	**40**	67%
2012	**6**	All 8	45	0	**45**	28	17	**40**	89%
2011	**6**	All 8	47	3	**50**	35	15	**37**	74%
2010	**6**	All 8	47	1	**48**	36	12	**38**	79%
2009	**6**	All 8	48	1	**49**	38	11	**32**	65%
2008	**6**	All 8	48	0	**48**	33	15	**38**	79%
2007	**6**	All 8	47	0	**47**	31	16	**29**	62%
2006	**6**	All 8	50	0	**50**	26	24	**34**	68%
2005	**6**	All 9	53	0	**53**	33	20	**34**	64%
2004	**6**	All 9	53	1	**54**	35	19	**30**	56%
2003	**6**	All 9	53	0	**53**	32	21	**34**	64%
2002	**6**	All 9	54	1	**55**	30	25	**30**	55%
2001	**6**	All 8	48	0	**48**	30	18	**32**	67%
2000	**6**	All 8	46	0	**46**	23	23	**31**	67%
1999	**6**	All 8	46	1	**47**	28	19	**30**	64%
1998	**6**	All 8	43	2	**45**	31	14	**24**	53%
1997	**6**	All 8	48	3	**51**	24	27	**33**	65%
1996	**7**	All 9	61	0	**61**	37	24	**30**	49%
1995	**6+**	8 Cdn	55	0	**55**	35	20	**26**	47%
1994	**6+**	8 Cdn	49	0	**49**	27	22	**27**	55%
1993	**7**	8 Cdn	54	0	**54**	31	23	**25**	46%
1992	**8**	All 8	64	0	**64**	28	36	**30**	47%
1991	**8**	All 8	63	0	**63**	43	20	**28**	44%
1990	**8**	All 8	64	4	**68**	43	25	**31**	46%
1989	**8**	All 8	64	0	**64**	44	20	**35**	55%
1988	**8**	All 8	64	0	**64**	38	26	**33**	52%
1987	**8**	All 8	72	0	**72**	56	16	**31**	43%
1986	**8**	All 9	72	0	**72**	59	13	**26**	36%
1985	**9**	All 9	81	0	**81**	64	17	**33**	41%
1984	**8**	All 9	72	9	**81**	62	19	**40**	49%
1983	**8**	All 9	72	9	**81**	68	13	**37**	46%
1982	**6**	All 9	54	18	**72**	50	22	**35**	49%
1981	**7**	All 9	63	18	**81**	66	15	**29**	36%
1980	**7**	All 9	62	18	**80**	55	25	**35**	44%
1979	**7**	All 9	63	18	**81**	64	17	**33**	41%
1978	**8**	All 9	72	19	**91**	82	9	**29**	32%
1977	**10**	All 9	88	18	**106**	87	19	**34**	32%
1976	**10**	All 9	88	18	**106**	96	10	**37**	35%
1975	**8**	All 9	66	18	**84**	63	21	**24**	29%
1974	**9**	All 9	79	18	**97**	69	28	**28**	29%
1973	**9**	All 9	75	18	**93**	65	28	**29**	31%
1972	**9**	All 9	70	0	**70**	68	2	**12**	17%
1971	**9**	All 9	70	0	**70**	69	1	**16**	23%
1970	**10**	All 9	76	0	**76**	76	0	**14**	18%
1969	**10**	All 9	67	0	**67**	67	0	**14**	21%
1968	**10**	All 9	73	0	**73**	71	2	**14**	19%
1967	**8**	All 9	44	0	**44**	41	3	**8**	18%
1966	**10**	All 9	63	0	**63**	58	5	**8**	13%
1965	**10**	All 9	60	0	**60**	59	1	**11**	18%
1964	**10**	All 9	58	0	**58**	55	3	**10**	17%
1963	**20**	All 9	71	0	**71**	66	5	**12**	17%
1962	**12**	East,Cg	38	0	**38**	38		**5**	13%
1961	**6**	East,Cg	24	0	**24**	24		**4**	17%
1960	**6**	East,Cg	24	0	**24**	24		**4**	17%
1959	**3**	All 9	22	0	**22**	22		**5**	23%
1958	**7**	All 9	35	0	**35**	35		**8**	23%
1957	**6**	All 9	35	2	**37**	37		**4**	11%
1956	**4**	All 9	34	0	**34**	34		**4**	12%
1955	**4**	East	41	0	**41**	41		**11**	27%
1954	**4**	East	32	0	**32**	32		**6**	19%
1953	**4**	East	40	0	**40**	40		**13**	33%
1952	**4**	East	17	0	**17**	17		**14**	82%

DRAFT LEADERS

Most CFL Gms	Pos	GP	CFL All-Stars Since 1990
9 players tied		18	----
3 players tied		36	----
Ben Hladik	LB	50	----
3 players tied		50	M.Dequoy
Nick Hallett	DB	68	M.Betts, B.Oliveira, K.Gittens
Marco Dubois	WR	84	R.Hunter, D.Ciraco
Evan Johnson	OL	101	C.Judge, T.Adeleke
Brandon Revenberg	OL	120	A.Singleton, Loffler, B.Revenberg
Sukh Chungh	OL	124	S.McEwen
David Menard	DL	144	M.Goossen
Mike Edem	DB	133	S.Bergman, B.Jones
Jake Thomas	DL	186	5 All-Stars from 2011 Draft
Ted Laurent	DL	187	H.Muamba, T.Laurent
Kristian Matte	OL	184	K.Matte, R.Maver, P.Neufeld
Martin Bedard	OL	185	S.Rottier
Rolly Lumbala	RB	188	5 All-Stars from 2008 Draft
Calvin McCarty	RB	211	C.VanZeyl
Rick Foley	DE	193	J.Cornish
Tim O'Neill	OL	158	J.Keeping
Chad Rempel	WR	220	J.Bourke, M.Hage, J.Ryan
Paris Jackson	WR	194	R.Karikari
Jason Clermont	WR	165	J.Clermont
Randy Chevrier	LS	204	AReid, KEiben, KBates, SSchultz
Brent Johnson	DE	185	B.Johnson, P.Lambert, A.Belli
Corey Grant	WR	187	D.Sanchez, W.Shaw
Scott Flory	OL	241	S.Flory, B.Cahoon, N.Prefontaine
Jeremy O'Day	OL	238	D.Brown, J.O'Day, D.Mudge
Bryan Chiu	OL	218	B.Chiu
Gene Makowsky	OL	287	G.Makowsky, R.Hitchcock
Jay McNeil	OL	223	A.Greene, J.McNeill
Michael O'Shea	LB	271	M.O'Shea, G.Frers
Sean Fleming	P-K	268	5 All-Stars from 1992 Draft
Troy Westwood	P-K	293	B.Beaton, T.Westwood, B.McNeil
Carl Coulter	OL	245	4 All-Stars from 1990 Draft
Leroy Blugh	DE	216	
Mark McLoughlin	K	280	
Leo Groenewegen	OL	288	
Paul Osbaldiston	P-K	304	
Dale Sanderson	OL	174	
Terry Baker	P-K	278	
Ray Elgaard	TE	220	
Rod Connop	OL	276	
Vic Stevenson	OL	258	
Kevin Konar	LB	162	
Marco Cyncar	WR	190	
Miles Gorrell	OL	321	
Bob Cameron	P	394	
Lui Passaglia	P-K	408	
Lloyd Fairbanks	OL	257	
Lawrie Skolrood	TE	215	
Dale Potter	LB	177	
Larry Smith	RB	140	
Bill Manchuk	LB	177	
Don Warrington	SB	128	
Dave Cutler	K	254	
Mike Eben	WR	143	
Dave Knechtel	DE	134	
Bob Howes	OL	215	
Jim Young	SB	197	

DRAFT SUMMARY

1952 TO 2024:	Totals
Total Regular Picks	4,193
Other Picks incl. Terr Ex.	238
Total Draft Picks (All)	4,431
- From CDN Schools	3,427
- From US Schools	1,003
Draft Picks - 1952-2024:	
- Total Players 1 GP+	1,977

DRAFT PICKS - 1996-2024:

- Total Players Drafted	1,676
- Players Min. 1 CFL GP	1,065
- % of Total Players	**64%**

DRAFT PICKS BY SCHOOL

1952 - 2024	No	Affil
Western	282	Cdn
Toronto	245	Cdn
Simon Fraser	217	Cdn
Queen's	211	Cdn
UBC	190	Cdn
Calgary	169	Cdn
Alberta	171	Cdn
McMaster	167	Cdn
McGill	148	Cdn
Manitoba	143	Cdn
Ottawa	136	Cdn
Saskatchewan	136	Cdn
Wilfrid Laurier	130	Cdn
Guelph	113	Cdn
Waterloo	103	Cdn
St. Mary's	94	Cdn
Laval	86	Cdn
Bishop's	84	Cdn
Carleton	80	Cdn
Concordia	73	Cdn
St. Francis Xavier	64	Cdn
Windsor	63	Cdn
York	59	Cdn
Acadia	57	Cdn
Regina	53	Cdn
Montréal	48	Cdn
Mount Allison	41	Cdn
Weber State	30	NCAA
North Dakota	27	NCAA
Boise State	22	NCAA
Washington State	21	NCAA
Eastern Michigan	20	NCAA
New Brunswick	19	Cdn
Loyola	19	NCAA
Sherbrooke	17	Cdn
Utah	16	NCAA

DRAFT NOTES:

1. The Canadian Draft was created by Eastern clubs on April 6, 1952. It was agreed that the last place team from the previous season would select first in each round of the Draft
2. Territorial Exemption: 1973-82 (actual 1st picks thus either #10, #19 overall)
3. Territorial Exemptions 2019-20, 2022-24: Additional 2nd Round picks were awarded to the top two clubs in the Waiver Draft or teams with the most 'Canadian snaps'.

LEGEND:

'"Total" = players selected in each year's Draft.
'"Oth Picks" = Territorial Exemptions, Supplemental picks & bonus picks.
'"Source" = Canadian (U-Sports) or US (NCAA) schools
'"CFL" = Players appearing in at least one CFL game.

2024 CFL Draft - April 30, 2024

Rd	No	Tm	Via	Player	Pos	School / Team	Affil	CFL GP
1	1	EDM		DUBLANKO, Joel	LB	Cincinnati	NCAA	
	2	OTT		MARDNER, Nick	WR	Auburn	NCAA	
	3	SSK		HERGEL, Kyle	OL	Boston College	NCAA	
	4	CGY		LABROSSE, Benjamin	DB	McGill	U-Sp	
	5	TOR	HAM	MITAL, Kevin	WR	Laval	U-Sp	
	6	BC		UNA, George	OL	Windsor	U-Sp	
	7	HAM	TOR	DUGUAY, Nathaniel	OL	Laval	U-Sp	
	8	CGY	WPG	NKANU, Christy	OL	Washington St	NCAA	
	9	MTL		CANTIN-ARKU, Geoffrey	LB	Memphis	NCAA	
2	10	EDM		BONHOMME, D.K.	LB	South Alabama	NCAA	
	11	OTT		OKPOSO, Daniel	OL	San Diego State	NCAA	
	12	SSK		WIEBE, Nick	LB	Saskatchewan	U-Sp	
	13	WPG	CGY	CLERCIUS, Kevens	WR	Connecticut	NCAA	
	14	WPG	CGY	CHRIS-IKE, Michael	RB	Delaware St	NCAA	
	15	BC		BENEDET, Theo	OL	UBC	U-Sp	
	16	HAM	TOR	BRUBACHER, Luke	DL	Wilfrid Laurier	U-Sp	
	17	WPG		WALLACE, Gabe	OL	Buffalo	NCAA	
	18	EDM	MTL	HLADIK, Bradley	LB	UBC	U-Sp	
Additional Picks (Awarded to Top 2 clubs in Canadian snaps)								
	19	BC		TIEIDE, Ezechiel	WR	Concordia	U-Sp	
	20	WPG		SAMSON, Kyle	DL	UBC	U-Sp	
3	21	EDM		MUEMBI, Olivier	LB	Queen's	U-Sp	
	22	OTT		PIERRE, Dawson	DB	Concordia	U-Sp	
	23	SSK		DUNCAN-BUSBY, Dhel	WR	Bemidji State	NCAA	
	24	TOR	HAM	HERGOTT, Tyson	DL	Waterloo	U-Sp	
	25	TOR	HAM	BOSSE, John	OL	Calgary	U-Sp	
	26	BC		BEAULIEU, Christophe	DB	Laval	U-Sp	
	27	TOR		BLACKBURN, Tyshon	DB	Alberta	U-Sp	
	28	CGY	WPG	IDOKO, George	DL	Saskatchewan	U-Sp	
	29	MTL		HAMLIN, Arthur	DB	Colgate	NCAA	
4	30	EDM		MORKIN, Jaxon	OL	Windsor	U-Sp	
	31	EDM	OTT	BLANCHARD, Vincent	K	Laval	U-Sp	
	32	SSK		STRAKER, Melique	LB	Arkansas State	NCAA	
	33	CGY		JANVIER-MESSIER, Jason	DL	York	U-Sp	
	34	HAM		BELL, Daniel	DB	Mount Allison	U-Sp	
	35	OTT	BC	BLOOMFIELD, Jahquan	WR	Prairie View A&M	NCAA	
	36	HAM	TOR	PETERSON, Matthew	RB	Alberta	U-Sp	
	37	WPG		LEROUX, Ian	LS	Laval	U-Sp	
	38	MTL		ROANE, Micah	DL	South Dakota	NCAA	
5	39	TOR	EDM	CUMMINGS, Jerrell	DB	UBC	U-Sp	
	40	WPG	OTT	KALRA, Ethan	OL	Waterloo	U-Sp	
	41	SSK		JOHNSON, Daniel	OL	Purdue	NCAA	
	42	CGY		OUELLETTE, Paul-Antoine	WR	Montréal	U-Sp	
	43	HAM		BAKER, Ryan	LS	UBC	U-Sp	
	44	BC		DAVA, Kail	DL	Tennessee Tech	NCAA	
	45	TOR		ONYEKA, Ifenna	DL	Carleton	U-Sp	
	46	WPG		MANU, Giovanni	OL	UBC	U-Sp	
	47	MTL		ANTOINE, Frederik	WR	Laval	U-Sp	
6	48	TOR	EDM	DANKWAH, Anim	OL	Howard	NCAA	
	49	OTT		GOUADFEL, Yani	DB	Bishop's	U-Sp	
	50	SSK		MIMBS, D'Sean	WR	Regina	U-Sp	
	51	CGY		MCLACHLAN, Tanner	TE	Arizona	NCAA	
	52	HAM		GIUSTINI, Jonathan	DB	Alberta	U-Sp	
	53	BC		GANYI, Terrence	LB	Maine	NCAA	
	54	TOR		SAMBU, Justin	DL	Baylor	NCAA	
	55	WPG		GASSAMA, Abdul-Karim	WR	Manitoba	U-Sp	
	56	MTL		HERZOG, Michael	RB	Hillsdale Coll	NCAA	
7	57	EDM		ANSEEUW, Evan	OL	York	U-Sp	
	58	OTT		PHILIO, Zachary	LB	Concordia	U-Sp	
	59	SSK		AJOU, Ajou	WR	South Florida	NCAA	
	60	CGY		SOMBACH, Jackson	DB	Regina	U-Sp	
	61	HAM		KOURTIS, John	OL	Saskatchewan	U-Sp	
	62	BC		MARCHANT, Dawson	DB	NW Oklahoma	NCAA	
	63	EDM	TOR	LAVOIE, Patrick	OL	Carleton	U-Sp	
	64	WPG		VLAHOGIANNIS, Michael	OL	McGill	U-Sp	
	65	MTL		JAMAL, Mohsen	WR	Western	U-Sp	
8	66	EDM		SPENCER, Jacob	DL	Saginaw Valley	NCAA	
	67	OTT		DIXON, Russell	TE	Connecticut	NCAA	
	68	SSK		ADUBOFFOUR, Richard	DB	Western	U-Sp	
	69	CGY		ST-CYR, Kaylyn	DB	Montréal	U-Sp	
	70	HAM		TOWNSEND, Mitchell	LB	UBC	U-Sp	
	71	BC		JOHNSON, Theo	OL	Penn State	NCAA	
	72	TOR		SHIN, Daniel	OL	Alberta	U-Sp	
	73	WPG		HUBERT, Owen	DL	McMaster	U-Sp	
	74	MTL		DELISLE, Vincent	DB	Laval	U-Sp	
	75	EDM	**	ALFANO, Antonio **Suppl**	DL	Lackawanna C	U-Sp	

2023 CFL Draft - May 2, 2023

Rd	No	Tm	Via	Player	Pos	School / Team	Affil	'23	CFL GP
1	1	OTT		BULL, Dontae	OL	Fresno State	NCAA	Y	9
	2	EDM		BRODRIQUE, Michael	LB	Montréal	U-Sp	Y	18
	3	SSK		KORTE-MOORE, Lake	DL	UBC	U-Sp	Y	18
	4	CGY	HAM	TUCKER, Cole	WR	No Illinois	NCAA	Y	18
	5	MTL		SUTHERLAND, Jonathan	LB	Penn State	NCAA		---
	6	HAM	CGY	BLACK, Dayton	OL	Saskatchewan	U-Sp	Y	17
	7	MTL	BC	UGUAK, Lwal	DL	TCU	NCAA	Y	18
	8	WPG		BENNETT, Anthony	DL	Regina	U-Sp	Y	18
	9	BC	TOR	BEMIY, Francis	DL	So Utah	NCAA	Y	8
2	10	OTT		CORMIER, Lucas	DB	Mount Allison	U-Sp	Y	5
		Edmonton forfeited in 2022 Supplemental Draft (J-Min Pelley)							
	11	SSK		FORD, Jaxon	DB	Regina	U-Sp	Y	15
	12	OTT	HAM	PETER, James	LB	Ottawa	U-Sp	Y	9
	13	MTL		DALLAIRE, David	FB	Laval	U-Sp	Y	18
		Calgary forfeited in 2022 Supplemental Draft (T.J. Rayam)							
	14	BC		BAGAYOGO, Siriman	DB	Guelph	U-Sp	Y	14
	15	WPG		KELLY, Jake	DB	Bishop's	U-Sp	Y	10
	16	TOR		WAYNE, Jared	WR	Pittsburgh	NCAA		---
Additional Territorial Picks (Awarded to Top 2 in Waiver Draft)									
	17	OTT		OLADEJO, Daniel	WR	Ottawa	U-Sp	Y	1
	18	EDM		TAYLOR, Jake	LB	Alberta	U-Sp	Y	17
3	19	OTT		JOHN, Aidan	DL	St. Mary's	U-Sp	Y	5
	20	EDM		GROHOVAC, Phillip	OL	Western	U-Sp	Y	11
	21	SSK		DEAN, Matt	LB	York	U-Sp	Y	4
	22	CGY	HAM	BOAHEN, Kwadwo	DL	Alberta	U-Sp		---
	23	EDM	MTL	BURTON-KRAHN, Luke	LS	UBC	U-Sp	Y	5
	24	CGY		BARNES, Clark	WR	Guelph	U-Sp	Y	9
	25	OTT	BC	WHITE, Josh	LB	Regina	U-Sp		---
	26	WPG		MURPHY, Jeremy	WR	Concordia	U-Sp	Y	2
	27	TOR		GUILLEMETTE, Adam	LS	Holy Cross	NCAA	Y	18
4	28	EDM	OTT	CURTIS, Noah	DL	Keiser	NAIA	Y	18
	29	HAM	EDM	BURKE JR., Patrick	DB	Wilfrid Laurier	U-Sp	Y	14
	30	SSK		BERTRAND-HUDSON, Tom	RB	Delaware State	NCAA	Y	18
	31	HAM		MARTIN, Reece	DL	Mount Allison	U-Sp		---
	32	MTL		GRANT, Theo	OL	Queen's	U-Sp		---
	33	CGY		MARCOUX, Alexandre	OL	McGill	U-Sp		---
	34	BC		JEAN-LOSCHER, Markcus	LB	St. Mary's	U-Sp		---
	35	WPG		SCHMEKEL, Tanner	DL	Regina	U-Sp	Y	5
	36	TOR		NICHOLS, Spencer	FB	Western	U-Sp	Y	6
5	37	OTT		PERRY, Daniel	WR	Saskatchewan	U-Sp		---
	38	EDM		BEAULIEU, Bertrand	RB	Montréal	U-Sp		---
	39	MTL	SSK	MASON, Jacob	FB	McMaster	U-Sp		---
	40	HAM		PANABAKER, Robert	DB	Western	U-Sp		---
	41	MTL		FERVIUS, Shedler	WR	St. Mary's	U-Sp	Y	4
	42	CGY		LEDER, Ryan	DL	McMaster	U-Sp		---
	43	BC		RINGLAND, Charlie	DB	Saskatchewan	U-Sp		---
	44	WPG		KORNELSON, Collin	DL	Manitoba	U-Sp		---
	45	TOR		PARADIS, Edouard	OL	Houston Baptist	NCAA		---
6	46	OTT		SEGUIN, Quintin	DL	Charleston So	NCAA		---
	47	TOR	EDM	BURTON, Richard	WR	Queen's	U-Sp		---
	48	SSK		SOW, Sidy	OL	E Michigan	NCAA		---
	49	CGY	HAM	HOWARD, Sebastian	TE	St. Mary's	U-Sp		---
	50	EDM	MTL	MASTERSON, Spencer	OL	Guelph	U-Sp		---
	51	CGY		FAIR, Campbell	K	Ottawa	U-Sp		---
	52	BC		STATES-MCCLEAN, Jassin	DB	St. Mary's	U-Sp		---
	53	WPG		MACDOUGALL, Breton	DB	Windsor	U-Sp		---
	54	TOR		ONYEMENAM, Ife	LB	Wilfrid Laurier	U-Sp		---
7	55	OTT		FEDCHUN, Alexander	DL	St. F. Xavier	U-Sp		---
	56	EDM		LAGACE, Bruno	DB	Montréal	U-Sp		---
	57	SSK		FLOREN, Evan	OL	Queen's	U-Sp		---
	58	OTT	EDM	POLK, Amlicar	RB	Ottawa	U-Sp		---
	59	MTL		BROWN, Chase	RB	Illinois	NCAA		---
	60	SSK	CGY	THOMAS, Nick	LB	Manitoba	U-Sp		---
	61	BC		HINSPERGER, Jack	LB	Waterloo	U-Sp	Y	6
	62	WPG		ROSERY, Jonathan	WR	Alberta	U-Sp		---
	63	TOR		MURPHY, Brendan	DB	Western	U-Sp		---
8	64	HAM	EDM	HYER, Josh	DL	Calgary	U-Sp		---
	65	EDM		BEST, Derek	RB	Western	U-Sp		---
	66	SSK		ROBINSON, Tavius	DL	Mississippi	NCAA		---
	67	HAM		MORIN, Caleb	WR	Saskatchewan	U-Sp		---
	68	MTL		LAVALLEE, Maxym	DB	Laval	U-Sp		---
	69	CGY		ROBERTSON, Lucas	FB	UBC	U-Sp		---
	70	BC		KOWAL, Troy	OL	Minot State	NCAA		---
	71	WPG		CHARBONNEAU, Max	LB	Ottawa	U-Sp		---
	72	TOR		VANDAL, Anthony	OL	Sherbrooke	U-Sp		---

2022 CFL Draft - May 3, 2022

Rd	No	Tm	Via	Player	Pos	School / Team	Affil	'23	CFL GP
1	1	MTL	EDM	RICHARDS, Tyrell	LB	Syracuse	NCAA	Y	18
	2	OTT		PELEHOS, Zach	OL	Ottawa	U-Sp	Y	23
	3	BC		CHERRY, Nathan	SL	Saskatchewan	NCAA	Y	27
	4	EDM	MTL	MAKONZO, Enock	DB	Coast Carolina	NCAA	Y	22
	5	CGY		PHILPOT, Jalen	WR	Calgary	U-Sp	Y	14
	6	TOR		MACKELLOR, Gregor	OL	St. F. Xavier	U-Sp	Y	34
	7	SSK		EMILUS, Samuel	WR	Lousiana Tech	NCAA	Y	33
	8	EDM	HAM	FORD, Tre	QB	Waterloo	U-Sp	Y	15
	9	MTL	WPG	PHILPOT, Tyson	WR	Calgary	U-Sp	Y	31
2	10	TOR	EDM	KNIGHT, Deionte	DL	Western	U-Sp	Y	21
	11	OTT		HOGAN-SAINDON, Cyrille	OL	Laval	U-Sp	Y	36
	12	BC		ZERR, Noah	OL	Saskatchewan	U-Sp	Y	7
	13	WPG	MTL	FORD, Tyrell	DB	Waterloo	U-Sp		18
	14	CGY		SCHAKEL, Josiah	DB	Alberta	U-Sp	Y	22
	15	TOR		ADEBOBOYE, Daniel	RB	Bryant	NCAA	Y	35
	16	SSK		FRY, Zack	OL	Western	U-Sp	Y	4
	17	HAM		FEDERICO, Anthony	DL	Queen's	U-Sp	Y	23
	18	MTL	WPG	BROWN, Rodeem	OL	Alberta	U-Sp	Y	2
Additional Territorial Picks (Awarded to Top 2 in Waiver Draft)									
	19	EDM		PLAMONDON, Jacob	DL	Calgary	U-Sp	Y	32
	20	OTT		LUKETA, Jesse	LB	Penn State	NCAA		---
3	21	EDM		BIEN-AIME, Marc-David	OL	Fresno State	NCAA		---
	22	OTT		BRUGGELING, Keaton	WR	Carleton	U-Sp	Y	18
	23	BC		ARCHIBALD, Joshua	DL	McGill	U-Sp	Y	26
	24	MTL		FORBES-MOMBLEAU, Vince	WR	Laval	U-Sp	Y	22
	25	CGY		ROYER, Demtri	DB	W Illinois	NCAA	Y	0
	26	TOR		PENNEY-LARYEA, Enock	DL	McMaster	U-Sp	Y	17
	27	SSK		ALATORRE MONTOYA, D	OL	UBC	U-Sp		1
	28	EDM	HAM	ADJEY, Peter	LS	Queen's	U-Sp	Y	36
	29	BC	WPG	VARGA, Ryder	LB	Regina	U-Sp	Y	18
4	30	EDM		COBB, Gavin	WR	Manitoba	U-Sp	Y	18
	31	OTT		VALENTE, Daniel	DB	Western	U-Sp	Y	1
	32	BC		GREENE, Adrian	DB	St. Mary's	U-Sp	Y	26
	33	MTL		COPELAND, Tysen-Otis	DB	Montréal	U-Sp	Y	9
	34	CGY		BUTLER, Jacob	OL	Queen's	U-Sp		---
	35	TOR		NOLL, Braydon	OL	Wilfrid Laurier	U-Sp	Y	4
	36	SSK		BRINGI, Tommy	LB	Wilfrid Laurier	U-Sp		12
	37	HAM		SMITH, Kiondre	WR	Guelph	U-Sp	Y	36
	38	WPG		ADAMSON, Cole	DL	Manitoba	U-Sp		---
5	39	EDM		APPOLON, Wesly	LB	Tuskegee	NCAA	Y	1
	40	OTT		APPOLON, Woodly	LB	Tuskegee	NCAA	Y	8
	41	BC		PICKETT, Riley	DL	Saskatchewan	U-Sp	Y	28
	42	MTL		GIRAUD, Ryth-Jean	RB	Montréal	U-Sp	Y	2
	43	CGY		BRADEN, Joel	OL	Regina	U-Sp		---
	44	TOR		KWAMOU, Daniel	LB	UBC	U-Sp	Y	9
	45	SSK		FLEURY, Tristan	DB	McGill	U-Sp		---
	46	HAM		BEEKSMA, Jared	LB	Guelph	U-Sp	Y	9
	47	WPG		CIGUINEAU, Chris	DB	Ottawa	U-Sp		---
6	48	EDM		DOMINIQUE, Jeremie	DB	Charleston	NCAA	Y	29
	49	OTT		OYESORO, Subomi	LB	Calgary	U-Sp		---
	50	BC		EVEILLARD, Frednick	WR	Ottawa	U-Sp		---
	51	MTL		KOZUSHKA, Peter	OL	Alberta	U-Sp		---
	52	CGY		TUCKER, Rasheed	RB	Queen's	U-Sp		---
	53	TOR		SUTTON, Eric	DB	Texas State	NCAA	Y	13
	54	SSK		DALKE, Jayden	DB	Alberta	U-Sp	Y	32
	55	HAM		PIERRE, Kadeem	DB	Concordia	U-Sp		---
	56	WPG		KAPELANSKI, Jeremy	DL	Guelph	U-Sp		---
7	57	EDM		CIMANKINDA, Jean-Paul	RB	Ottawa	U-Sp		2
	58	OTT		ROSS, Connor	TE	St. F. Xavier	U-Sp		---
	59	BC		METCHIE, John	WR	Alabama	NCAA		---
	60	MTL		CHIHAT, Yanis	LB	Laval	U-Sp		---
	61	CGY		ST-LOT, Shaquille	DB	Maine	U-Sp	Y	2
	62	TOR		ARSENEAU, Chase	TE	McMaster	U-Sp		---
	63	SSK		HERZOG, Zach	DB	Hillsdale Coll	NCAA		---
	64	HAM		GUAY, Nicolas	OL	Laval	U-Sp		---
	65	WPG		LAVIGNE, Cedric	DB	Carleton	U-Sp	Y	2
8	66	EDM		EDWARDS, Nate	LB	McMaster	U-Sp		---
	67	OTT		PERRIER, Luca	RB	Laval	U-Sp		---
	68	BC		WALLACE, Adam	DL	Ottawa	U-Sp		---
	69	MTL		LINDLEY, Zach	LB	Western	U-Sp	Y	23
	70	CGY		AMOAKO, Daniel	DB	York	U-Sp	Y	10
	71	TOR		PEZZUTO, Michael	DE	Ottawa	U-Sp		---
	72	SSK		BOERSMA, Riley	WR	Regina	U-Sp		---
	73	HAM		CIRAOLO-BROWN, Jaxon	DB	UBC	U-Sp		---
	74	WPG		BURTENSHAW, Konner	FB	Queen's	U-Sp	Y	14
	Supp	EDM		PELLEY, J-Min	DL	Calgary Jrs.	Jr	Y	25
	Supp	CGY		RAYAM, T.J.	DL	Boston College	NCAA	Y	21

2021 CFL Draft - May 4, 2021

Rd	No	Tm	Via	Player	Pos	School / Team	Affil	'23	CFL GP
1	1	HAM		BURT, Jake	TE	Boston College	NCAA		10
	2	SSK		LOKOMBO, Nelson	DB	Saskatchewan	U-Sp	Y	23
	3	WPG		DOBSON, Liam	OL	Maine	NCAA	Y	34
	4	BC		JOSEPH, Daniel	DL	NC State	NCAA		---
	5	EDM		NELSON, Cole	DL	Alberta	U-Sp	Y	20
	6	OTT		STEVENS, DeShawn	LB	Maine	NCAA	Y	30
	7	TOR		NICASTRO, Peter	OL	Calgary	U-Sp	Y	28
	8	CGY		OGBONGBEMIGA, Amen	LB	Oklahoma St	NCAA		---
	9	HAM		CROSS, Nic	LB	UBC	U-Sp	Y	34
2	10	MTL		LESTAGE, Pierre-Olivier	OL	Montreal	U-Sp	Y	28
	11	CGY		BELL, Bryce	OL	Wilfrid Laurier	U-Sp	Y	43
	12	TOR		DOXTATER, Sage	OL	New Mexico St	NCAA		---
	13	OTT		ADDAE, Alonzo	DB	West Virginia	NCAA	Y	36
	14	EDM		MCDONALD, Grant	LB	Calgary	U-Sp		32
	15	BC		JACKSON, Alaric	OL	Iowa Central	NCAA		---
	16	WPG		KRAMDI, Redha	DB	Montréal	U-Sp	Y	38
	17	SSK		JANA, Terrell	REC	Virginia	U-Sp		2
	18	HAM		LEONARD, Deane	DB	Mississippi	NCAA		---
3	19	HAM		DIALLO, Mohamed	DL	Cent Michigan	NCAA	Y	27
	20	SSK		LABELLE, Bruno	TE	Cincinnati	NCAA	Y	29
	21	WPG		RENE, Patrice	DB	North Carolina	NCAA	Y	17
	22	BC		HLADIK, Bem	LB	UBC	U-Sp	Y	50
	23	EDM		GLOVER, Deonte	RB	Shepherd	NCAA		---
	24	OTT		BERGLOF, Connor	OL	Saskatchewan	U-Sp		---
	25	TOR		VILAIN, Luiji	DL	Michigan	NCAA		---
	26	CGY		MOORE, Charlie	LB	Calgary	U-Sp	Y	46
	27	MTL		FOURNIER, Chris	OL	Lehigh	NCAA		---
4	28	MTL		DAVIS, Patrick	OL	Syracuse	NCAA	Y	24
	29	CGY		GRAHAM, Elliot	LB	UBC	U-Sp	Y	25
	30	TOR		NIELD, Tommy	WR	McMaster	U-Sp	Y	30
	31	OTT		JULIEN, Jake	K/P	E Michigan	NCAA		---
	32	EDM		JOHNSON, Dominic	WR	Buffalo	NCAA		---
	33	TOR		HOYTE, Trevor	LB	Carleton	U-Sp	Y	49
	34	WPG		LOWES, Robbie	LB	Regina	U-Sp		2
	35	SSK		CIMANKINDA, Alain	DL	Guelph	U-Sp	Y	2
	36	HAM		RICHARDS, Jarek	LB	St. Mary's	U-Sp		25
5	37	HAM		GARAND-GAUTHIER, Felix	RB	Laval	U-Sp	Y	46
	38	SSK		BANDY, Logan	OL	Calgary	U-Sp	Y	29
	39	WPG		BORSA, Kyle	RB	Regina	U-Sp		---
	40	BC		GREEN, Alfred	DL	Wilfrid Laurier	U-Sp		4
	41	EDM		KOURTIS, Peter	OL	St. Mary's	U-Sp		---
	42	OTT		MARKGRAF, Keegan	LS	Utah	NCAA		---
	43	CGY		HUBBARD, Chuba	RB	Oklahoma St	NCAA		---
	44	CGY		HAKUNAVANHU, Luther	WR	York	U-Sp	Y	35
	45	MTL		CÔTÉ, David	K	Laval	U-Sp	Y	48
6	46	MTL		MAKONZO, Ethan	LB	Montreal	U-Sp		4
	47	TOR		HAGERTY, Josh	DB	Saskatchewan	U-Sp	Y	31
	48	WPG		WEEKES, Shae	DB	Manitoba	U-Sp		---
	49	OTT		DERKS, Matthew	OL	Delaware State	NCAA		---
	50	EDM		CLARKE, Kenan	DB	Cornell	U-Sp		---
	51	BC		PACKER, Tyler	OL	Calgary	U-Sp	Y	3
	52	TOR		ST-JUSTE, Benjamin	DB	Minnesota	NCAA		---
	53	SSK		WATSON, Matt	DB	Mount Allison	U-Sp		---
	54	HAM		MANALO, Myles	LB	Western	U-Sp	Y	13

2020 CFL Draft - April 30, 2020

Rd	No	Tm	Via	Player	Pos	School / Team	Affil	'23	CFL GP
1	1	BC	CGY	WILLIAMS, Jordan	LB	East Carolina	NCAA	Y	46
	2	TOR		BRISSETT, Dejon	WR	Virginia	NCAA	Y	47
	3	CGY	BC	ADEYEMI-BERGLUND, Isaac	DE	SE Louisiana	NCAA	Y	50
	4	EDM		JACK-KURDYLA, Tomas	OL	Buffalo	NCAA	Y	42
	5	HAM	MTL	WOODMANSEY, Coulter	OL	Guelph	U-Sp	Y	41
	6	OTT	CGY	AUCLAIR, Adam	DB	Laval	U-Sp	Y	42
	7	SSK		RILEY, Mattland	OL	Saskatchewan	U-Sp		1
	8	HAM		BENNETT, Mason	DE	North Dakota	NCAA	Y	43
	9	TOR	WPG	CHURCHILL, Theren	OL	Regina	U-Sp	Y	21
2	10	OTT		HOECHT, Michael	DL	Brown	NCAA		---
	11	TOR		CASSAR, Jack	LB	Carleton	U-Sp	Y	38
	12	CGY	BC	PINTO, Trivel	WR	UBC	U-Sp		---
	13	EDM		PAE, Alain	DL	Ottawa	U-Sp		1
	14	MTL		DEQUOY, Marc-Antoine	DB	Montreal	U-Sp	Y	43
	15	BC	CGY	ROURKE, Nathan	QB	Ohio	NCAA		23
	16	MTL	SSK	LAWSON, Cameron	DL	Queen's	U-Sp	Y	37
	17	HAM		FELTMATE, Bailey	LB	Acadia	U-Sp	Y	43
	18	WPG		HALLETT, Noah	DB	McMaster	U-Sp		11
Additional Territorial Picks (Awarded to Top 2 in Waiver Draft)									
	19	OTT		BASAMBOMBO, Dan	LB	Laval	U-Sp	Y	23
	20	TOR		ACHEAMPONG, Samuel	DL	Wilfrid Laurier	U-Sp	Y	43
3	21	CGY	OTT	JOHN, Rysen	WR	SFU	NCAA	Y	10
	22	MTL	TOR	O'DONNELL, Carter	OL	Alberta	U-Sp		---
	23	BC		HAMMOND, Courtney	DL	W Oregon	NCAA		4
	24	EDM		TYNE, Malik	LB	Towson U	NCAA		16
	25	MTL		MARION, Benoit	DL	Montreal	U-Sp	Y	30
	26	CGY		ZAMORA, Jonathan	OL	St. F. Xavier	U-Sp		11
		Saskatchewan forfeited in 2019 Supplemental Draft (J.Bennett)							
	27	HAM		TERNOWSKI, Tyler	WR	Waterloo	U-Sp	Y	31
	28	TOR	WPG	GIFFEN, Dylan	OL	Western	U-Sp	Y	26
4	29	OTT		SZOTT, Jakub	OL	McMaster	U-Sp	Y	24
	30	SSK	TOR	SCHAFFER-BAKER, Kian	WR	Guelph	U-Sp	Y	39
	31	CGY	BC	GRAY, Kurtis	LB	Waterloo	U-Sp		3
	32	EDM		AKETEPE, Oludotun	DB	Guelph	U-Sp		---
	33	MTL		HARELIMANA, Brian	LB	Montreal	U-Sp	Y	39
	34	CGY		MIDDLEMOST, Tyson	WR	McMaster	U-Sp	Y	41
	35	SSK		ALLEN, A.J.	LB	Guelph	U-Sp	Y	30
	36	HAM		KATSANTONIS, Stavros	DB	UBC	U-Sp	Y	50
	37	WPG		O'LEARY-ORANGE, Brendan	WR	Nevada	NCAA	Y	33
5	38	OTT		ABRAHAMS-WEBSTER, T	DB	Calgary	U-Sp		13
	39	WPG	TOR	LIEGGHIO, Marc	K	Western	U-Sp	Y	49
	40	BC		GUEVREMONT, Matt	OL	Indiana (PA)	NCAA		---
	41	EDM		BROWN, Dante	K	Fort Hays St	NCAA		---
	42	TOR	MTL	PELLERIN, Dion	RB	Waterloo	U-Sp		14
	43	BC	CGY	HASTINGS, Cordell	WR	Acadia	U-Sp		7
	44	SSK		DETHIER, Vincent	DB	McGill	U-Sp		1
	45	HAM		BENCZE, Joseph	OL	McMaster	U-Sp		1
	46	WPG		DHEILLY, Nicholas	DL	Saskatchewan	U-Sp	Y	19
6	47	OTT		COWAN, Brad	LB	Wilfrid Laurier	U-Sp	Y	40
	48	TOR		BAKER, Samuel	WR	Saskatchewan	U-Sp		---
	49	MTL	BC	BECKER, Andrew	OL	Regina	U-Sp		---
	50	EDM		GANGAROSSA, Chris	OL	Wagner	NCAA		1
	51	MTL		HENRY, Jersey	LB	Concordia	U-Sp		---
	52	CGY		SEINET-SPAULDING, Andrew	DL	McGill	U-Sp		5
	53	SSK		FEMI-COLE, Jonathan	RB	Western	U-Sp		---
	54	HAM		VENTOSE, Jean	DB	UBC	U-Sp		---
	55	WPG		RODGER, Kyle	LB	Ottawa	U-Sp		---
7	56	OTT		DAVIS, Reshaan	DE	Ottawa	U-Sp		2
	57	EDM	TOR	SUMMACH, Nicholas	OL	Saskatchewan	U-Sp		---
	58	BC		JOHNSON, Kayden	OL	York	U-Sp		---
	59	EDM		SANDJONG, Rossini	DE	York	U-Sp		5
	60	MTL		ALESSANDRINI, Vincent	SB	Concordia	U-Sp		---
	61	CGY		BURNHAM, Keiran	K	St. F. Xavier	U-Sp		---
	62	SSK		LAWSON, Jesse	OL	Carleton	U-Sp		---
	63	HAM		MOLSON, J.J.	K	UCLA	NCAA		---
	64	WPG		CADWALLADER, Tanner	LB	Wilfrid Laurier	U-Sp	Y	50
8	65	OTT		ASSE, Ketel	OL	Laval	U-Sp		5
	66	MTL		GOWANLOCK, Brock	DL	Manitoba	U-Sp	Y	20
	67	BC		JAMIESON, Damian	LB	York	U-Sp		---
	68	EDM		RAPER, Mitch	RB	Carleton	U-Sp		---
	69	MTL		KLASSEN, Colton	RB	Saskatchewan	U-Sp		---
	70	CGY		ASIBUO, Michael	DB	Concordia	U-Sp		---
	71	SSK		GALLIMORE, Neville	DL	Oklahoma	NCAA		---
	72	HAM		SCHNITZLER, Tom	DL	UBC	U-Sp		7
	73	WPG		KAMBAMBA, Bleska	DB	Western	U-Sp		---

2019 CFL Draft - May 2, 2019

Rd	No	Tm	Via	Player	Pos	School / Team	Affil	'23	CFL GP
1	1	TOR		RICHARDS, Shane	OL	Oklahoma St	NCAA	Y	42
		Montreal forfeited in 2018 Supplemental Draft (T.Johnstone)							
	2	HAM		GIBBON, Jesse	OL	Waterloo	U-Sp	Y	66
	3	EDM		BETTS, Mathieu	DL	Laval	U-Sp	Y	55
	4	WPG	BC	DESJARLAIS, Drew	OL	Windsor	U-Sp	Y	45
	5	WPG		KONGBO, Jonathan	DL	Tennessee	NCAA	Y	44
	6	SSK		MCINNIS, Justin	WR	Arkansas State	NCAA	Y	51
	7	OTT		FONTANA, Alex	OL	Kansas	NCAA	Y	25
	8	CGY		MAYALA, Hergy	WR	Connecticut	NCAA	Y	59
2	9	TOR		SMITH, Robbie	DL	Wilfrid Laurier	U-Sp	Y	63
	10	HAM	MTL	KALINIC, Nikola	RB	York	U-Sp		30
	11	HAM		UNGERER, David	WR	Idaho	NCAA	Y	56
	12	EDM		SAXELID, Kyle	OL	UNLV	NCAA	Y	39
	13	MTL	BC	JULIEN-GRANT, Kaion	WR	St. F Xavier	NCAA	Y	49
	14	WPG		OLIVEIRA, Brady	RB	North Dakota	NCAA	Y	51
	15	SSK		LENIUS, Brayden	WR	New Mexico	NCAA	Y	33
	16	MTL	OTT	ANDERSON, Nate	DL	Missouri	NCAA		8
	17	CGY		DESJARDINS, Vincent	DL	Laval	U-Sp	Y	31
Additional Territorial Picks (Awarded to Top 2 in Waiver Draft)									
	18	TOR		BOATENG, Matthew	DB	Fresno State	NCAA		25
	19	MTL		THOMASSIN, Samuel	OL	Laval	U-Sp	Y	2
3	20	TOR		O'CONNOR, Michael	QB	UBC	U-Sp		32
	21	MTL		WILKINSON, Zach	OL	No Colorado	NCAA		2
	22	HAM		IRONS, Maleek	RB	Ohio	NCAA		29
	23	TOR	EDM	GITTENS JR., Kurleigh	WR	Wilfrid Laurier	U-Sp	Y	54
	24	HAM	BC	LAWLEY, Sheridan	DL	UBC	U-Sp		---
	25	WPG		GRIFFITHS, Connor	DL	UBC	U-Sp		---
	26	BC	SSK	ROBINSON, Noah	LB	Missouri	NCAA		17
	27	OTT		POLAN, Gabriel	RB	Sherbrooke	U-Sp		---
	28	CGY		WILLIAMS, Zack	OL	Manitoba	U-Sp	Y	51
4	29	TOR		SIMBA, Maurice	OL	Concordia	U-Sp		1
	30	MTL		OSEI-KUSI, Chris	WR	Queens	U-Sp	Y	29
	31	CGY	HAM	SOPIK, Fraser	LB	Western	U-Sp	Y	56
	32	EDM		CENDER, Peter	FB	Grand Valley St	NCAA		4
	33	BC		JOHNSON, Hakim	DB	Western	U-Sp		38
	34	WPG		ELI, Asotui	OL	Hawai'i	NCAA	Y	34
	35	SSK		JANKE, Jacob	LB	York	U-Sp		---
	36	OTT		GRANT, Thomas	DL	Acadia	U-Sp		---
	37	CGY		GUTHRIE, Jaylan	OL	Guelph	U-Sp		3
5	38	TOR		HARRY, Jamie	DB	Ottawa	U-Sp	Y	27
	39	MTL		SANELLI, Michael	DT	Concordia	U-Sp		3
	40	EDM	HAM	ROSS, Shai	WR	Manitoba	U-Sp		29
	41	EDM		MACHIBRODA, Evan	DL	Saskatchewan	U-Sp		---
	42	BC		HARKE, Jonathan	OL	Alberta	U-Sp		---
	43	WPG		RICHARDS, Malik	WR	Mount Allison	U-Sp		---
	44	SSK		DABIRE, Charbel	DL	Wagner College	NCAA	Y	55
	45	OTT		LEWIS, Wesley	WR	Houston Baptist	NCAA		15
	46	CGY		LEE, Malcom	DB	UBC	U-Sp		12
6	47	TOR		SPAZIANI, Joe	LS	Virginia	NCAA		7
	48	MTL		ANTWI, Jeshrun	RB	Calgary	U-Sp	Y	50
	49	BC	HAM	NWOYE, Charles	DE	UBC	U-Sp		---
	50	EDM		HUTTER, Scott	DB	Wilfrid Laurier	U-Sp	Y	49
	51	BC		VILLAMIZAR, Mario	FB	Wilfrid Laurier	U-Sp	Y	44
	52	WPG		LACHANCE, Tariq	DL	Manitoba	U-Sp		---
	53	SSK		ROY, Vincent	OL	Sherbrooke	U-Sp		---
	54	OTT		LARSEN, Chris	DL	Manitoba	U-Sp		---
	55	CGY		STATZ, Nicholas	DB	Calgary	U-Sp	Y	36
7	56	TOR		ILOKI, Phil	WR	Carleton	U-Sp		---
	57	MTL		WHITING, Benjamin	LB	Saskatchewan	U-Sp		---
	58	HAM		DUFAULT, Derek	DL	Manitoba	U-Sp		---
	59	EDM		KARL, Hunter	WR	Calgary	U-Sp		4
	60	BC		LYONS, Brad	DL	SFU	NCAA		---
	61	WPG		HALLETT, Nick	DB	Toronto	U-Sp	Y	68
	62	TOR	SSK	STARCZALA, Eric	OL	Guelph	U-Sp	Y	2
	63	OTT		ABBOTT, Samson	DL	Manitoba	U-Sp		---
	64	CGY		REINHART, Job	LB	Guelph	U-Sp		---
8	65	HAM	TOR	CAMPBELL, Malcolm	DL	Toronto	U-Sp		---
	66	MTL		CRANSTON, Cody	DB	Ottawa	U-Sp		---
	67	HAM		WHYTE, Gordon	LB	St. F Xavier	U-Sp	Y	50
	68	EDM		BLAKE, Eric	DB	McMaster	U-Sp		8
	69	BC		LYLES, Jamel	RB	Manitoba	U-Sp		13
	70	WPG		EXUMÉ, Kerfala	DB	Montreal	U-Sp	Y	64
	71	SSK		JUDGE, Christopher	DL	Cal-Poly	NCAA		---
	72	OTT		LEBREUX, Clement	DL	Laval	U-Sp		1
	73	CGY		HUNCHAK, Colton	WR	York	U-Sp	Y	50
	Supp	SSK		BENNETT, Jake	OL	Colorado State	NCAA		1

2018 CFL Draft - May 3, 2018

Rd	No	Tm	Via	Player	Pos	School / Team	Affil	'23	CFL GP
1	1	HAM	MTL	CHAPMAN, Mark	WR	Cent Michigan	NCAA		---
	2	MTL	HAM	RUTHERFORD, Trey	OL	Connecticut	NCAA		27
	3	BC		GODBER, Peter	OL	Rice	NCAA	Y	57
	4	OTT		KORTE, Mark	OL	Alberta	U-Sp	Y	83
	5	SSK		SHEPLEY, Dakoda	OL	UBC	U-Sp		18
	6	HAM	EDM	CIRACO, Darius	OL	Calgary	U-Sp	Y	79
	7	BC	WPG	LAURENT, Julian	DL	Georgia State	NCAA		8
	8	CGY		SCEVIOUR, Ryan	OL	Calgary	U-Sp	Y	66
	9	TOR		HUNTER, Ryan	OL	Bowling Green	NCAA	Y	23
2	10	EDM	3 Tm:	ONYEKA, Godfrey	DB	Wilfrid Laurier	U-Sp	Y	42
	11	HAM		BENNETT, Jackson	RB	Ottawa	U-Sp	Y	64
	12	WPG	BC	SIMONISE, Rashaun	WR	Calgary	U-Sp		57
	13	OTT		DUBOIS, Marco	WR	Laval	U-Sp	Y	84
	14	SSK		TEITZ, Micah	LB	Calgary	U-Sp	Y	58
	15	HAM	EDM	WADE, Brett	DL	Calgary	U-Sp		20
	16	BC	WPG	MACKIE, David	RB	Western	U-Sp	Y	73
	17	CGY		MEZZALIRA, Eric	LB	McMaster	U-Sp		22
	18	TOR		KWEMO, Nelkas	LB	Queen's	U-Sp		28
3	19	MTL		BANNER, Bo	DL	C Washington	NCAA		34
	20	TOR	ED/HI	CIBASU, Regis	WR	Montreal	U-Sp	Y	64
	21	BC		KNEVEL, David	OL	Nebraska	NCAA	Y	51
	22	OTT		PICKETT, Andrew	OL	Guelph	U-Sp		14
	23	MTL	SSK	POULIN, Jean-Gabriel	LB	Western	U-Sp		26
	24	EDM		BEAULIEU, Jordan	DB	Western	U-Sp		45
		WPG forfeited in 2017 Supplemental Draft (D.Wolitarsky)							
	25	CGY		METCHIE, Royce	DB	Guelph	U-Sp	Y	66
	26	WPG	TOR	PETERMANN, Daniel	WR	McMaster	U-Sp	Y	75
4	27	MTL		BAKKER, K.C.	OL	Carleton	U-Sp		---
	28	CGY	HAM	BROWN, David	OL	Western	U-Sp	Y	33
	29	OTT	BC	ONYEKA, Kene	DL	Carleton	U-Sp	Y	54
	30	OTT		COTE, Mickael	LB	Concordia	U-Sp		15
	31	HAM	MT/SI	DAVIS, Marcus	WR	UBC	U-Sp		1
	32	EDM		GREEN, Tanner	RB	Concordia	U-Sp	Y	59
	33	WPG		GENDRON-DUMOUCHEL, Arn	OL	Montreal	U-Sp		---
	34	MTL	HM/C	GUZYLAK-MESSAM, Ivan	DB	Wilfrid Laurier	U-Sp	Y	68
	35	TOR		GINGRAS-GAGNON, S	RB	Laval	U-Sp		23
5	36	SSK	MTL	BRETON, Mathieu	DL	Bishop's	U-Sp		---
	37	HAM	ED/HI	BUREN, Justin	WR	SFU	NCAA		4
	38	MTL	BC	STONE, Ryder	RB	Dartmouth	NCAA		21
	39	CGY	OTT	LAWRENCE, Justin	OL	Alberta	U-Sp	Y	67
		SSK forfeited in 2017 Supplemental Draft (B.Bartlett)							
	40	EDM		KRAHN, Curtis	OL	Calgary	U-Sp		---
	41	WPG		PIERRE, Tyrone	WR	Laval	U-Sp		---
	42	CGY		MAXWELL, Dagogo	DB	UBC	U-Sp		6
	43	TOR		HARRINGTON, Sean	LB	Michigan St	NCAA		28
6	44	HAM	MTL	MOORE, Mike	LB	Queen's	U-Sp		---
	45	SSK	HAM	BUAMA-MATUFA, Tresor	DL	St. Mary's	U-Sp		---
	46	MTL	BC	KOZACHUK, Paul	LB	Toronto	U-Sp		39
		OTT forfeited in 2017 Supplemental Draft (A.Reuland)							
	47	BC	SSK	HENRY, Rashari	DL	Wilfrid Laurier	U-Sp		---
	48	EDM		TAYLOR, Alex	RB	Western	U-Sp		15
	49	WPG		OUELLET DE CARLO, M	OL	Bishop's	U-Sp		---
	50	CGY		SIMON, Atlee	RB	Regina	U-Sp		---
	51	MTL	TOR	MOISAN, Etienne	WR	Laval	U-Sp		12
7	52	MTL		MBAYE, Khadim	LB	Ottawa	U-Sp		10
	53	EDM	HAM	MCMASTER, Harry	WR	Western	U-Sp		12
	54	BC		WATSON, William	WR	UBC	U-Sp		---
	55	OTT		HOWELL, Justin	DB	Carleton	U-Sp	Y	58
	56	MTL	HAM	NKETIAH, Richmond	WR	Waterloo	U-Sp		---
	57	EDM		BAGNELL, Gabriel	DL	Acadia	U-Sp		---
	58	WPG		FIRLOTTE, Jacob	DB	Queen's	U-Sp		1
	59	CGY		FERRARO, Gabriel	K	Guelph	U-Sp		5
	60	TOR		LOISELLE, Mathieu	LB	Wagner Coll	NCAA		1
8	61	MTL		IDOWU, Lekan	DB	Windsor	U-Sp		2
	62	HAM		VAN PELT, Joel	DL	Calgary	U-Sp		---
	63	SSK	BC	SMITH, Christopher	OL	York	U-Sp		---
	64	OTT		CZAJA, Jacob	OL	St. F Xavier	U-Sp		---
	65	EDM	SSK	ZERR, Blair	RB	Humboldt St	NCAA		---
	66	HAM	EDM	PARISOTTO, Nicholas	DB	Guelph	U-Sp		8
	67	WPG		KOCZWARA, Ben	OL	Waterloo	U-Sp		---
	68	CGY		ROWE, Boston	LB	Calgary	U-Sp		---
	69	TOR		ANZOVINO, Kain	LS	Kent State	NCAA		---
	Supp	MTL		JOHNSTONE, Tyler	DB	No Car A&T			6

2017 CFL Draft - May 7, 2017

Rd	No	Tm	Via	Player	Pos	School / Team	Affil	'23	CFL GP
1	1	WPG	TOR	EKAKITIE, Faith	DL	Iowa	NCAA		14
	2	SSK		JUDGE, Cameron	DB	UCLA	NCAA	Y	3
	3	BC	MTL	VANDERVOORT, Danny	WR	McMaster	U-Sp	Y	58
	4	HAM		MCGOUGH, Connor	DL	Calgary	U-Sp		51
	5	EDM		BEHAR, Nate	WR	Carleton	U-Sp	Y	86
	6	CGY	WPG	COLLING, Randy	DL	Gannon	NCAA		2
	7	BC		LUKE, Junior	DL	Montreal	U-Sp		53
	8	WPG	CGY	GRAY, Geoff	OL	Manitoba	U-Sp	Y	55
	9	OTT		JOHNSON, Evan	OL	Saskatchewan	U-Sp	Y	101
2	10	TOR		WOODS, Mason	OL	Idaho	NCAA		---
	11	SSK		BLADEK, Dariusz	OL	Bethune-Cookman	NCAA	Y	72
	12	MTL		FOOTE, Fabion	DL	McMaster	U-Sp		42
	13	HAM		SCHRAM, Braden	OL	Calgary	U-Sp		13
	14	EDM		ROY, Jean-Simon	OL	Laval	U-Sp		10
	15	WPG		SPOONER, Qadr	OL	McGill	U-Sp		1
	16	BC		ZVER, Jeremy	OL	Regina	U-Sp		---
	17	CGY		LYNCH, Julan	WR	Saskatchewan	U-Sp		21
	18	OTT		GOSSELIN, Anthony	RB	Sherbrooke	U-Sp	Y	75
3	19	TOR		FOSTER, Evan	DL	Manitoba	U-Sp		10
		SSK		Forfeited in 2016 Supplemental Draft (Kevin Francis)					
	20	MTL		WRIGHT, Dondre	DB	Henderson State	NCAA		30
	21	HAM		OKAFOR, Kay	DL	St. Francis Xavier	U-Sp		47
	22	EDM		MULUMBA, Christophe	LB	Maine	NCAA		48
	23	WPG		CONTEH, Abubakar	DB	Grambling State	NCAA		19
	24	BC		CHAGNON, Frederic	LB	Montreal	U-Sp	Y	99
	25	CGY		ADELEKE, Tunde	DB	Carleton	U-Sp	Y	88
	26	OTT		ANKOU, Eli	DL	UCLA	NCAA		---
4	27	TOR		WOODSON, Robert	DB	Calgary	U-Sp		41
	28	CGY	SSK	MILANOVIC-LITRE, Ante	LB	Simon Fraser	U-Sp	Y	89
	29	MTL		MORRISON, Alexander	WR	UBC	U-Sp		---
	30	SSK	HAM	AUCLAIR, Antony	TE	Laval	U-Sp		---
	31	EDM		HOOVER, Jordan	DB	Waterloo	U-Sp		66
	32	SSK	WPG	MEREDITH, Eddie	OL	Western	U-Sp		---
	33	BC		HAMLIN, Nate	DB	Carleton	U-Sp		25
	34	WPG	CGY	MENARD-BRIERE, Felix	K	Montreal	U-Sp		---
	35	OTT		BOURASSA, Louis-Philippe	RB	Montreal	U-Sp	Y	93
5	36	TOR		ONYEKA, Nakas	LB	Wilfrid Laurier	U-Sp		40
	37	SSK		PICTON, Mitchell	WR	Regina	U-Sp	Y	38
	38	MTL		VAUGHN, Justin	DL	Fordham	NCAA		23
	39	HAM		ANNEN, Zach	OL	Carleton	U-Sp		4
	40	EDM		SENIOR, Justin	OL	Mississippi State	NCAA		---
	41	EDM	WPG	BOATENG, Kwaku	DL	Wilfrid Laurier	U-Sp	Y	64
	42	BC		GODIN, Edward	DL	Laval	U-Sp		12
	43	CGY		GACUSANA, Felix	OL	Simon Fraser	NCAA		4
	44	OTT		DUPUIS, Mathieu	DL	Montreal	U-Sp		---
6	45	TOR		CARTER, Malcolm	WR	Carleton	U-Sp		9
	46	SSK		SPRUKULIS, Danny	OL	Toronto	U-Sp		---
	47	HAM	MTL	SCARFONE, Jacob	WR	Guelph	U-Sp		42
	48	MTL	HAM	RADFORD, Denzel	WR	Calgary	U-Sp		25
	49	EDM		ASARE, Kwabena	OL	Carleton	U-Sp		5
	50	WPG		MAROUF, Ian	DL	Guelph	U-Sp		---
	51	BC		BRUSH, Dakota	WR	Mount Allison	U-Sp		15
	52	CGY		GAGNÉ, Alexandre	DL	Sherbrooke	U-Sp	Y	86
	53	OTT		HARTLEY, Austen	WR	Calgary	U-Sp		16
7	54	TOR		HERDMAN-REED, Justin	LB	Simon Fraser	NCAA	Y	78
	55	SSK		CHEVRIER, Alexandre	LB	Sherbrooke	U-Sp		44
	56	MTL		CRANSTON, Ty	DB	Ottawa	U-Sp	Y	69
	57	SSK	HAM	ADUSEI, Emmanuel	DT	Carleton	U-Sp		1
	58	HAM	EDM	GOLDING, Brett	OL	Wilfrid Laurier	U-Sp		11
	59	WPG		THERA-PLAMONDO, Brend	WR	Calgary	U-Sp		---
	60	BC		HERDMAN-REED, Jordan	LB	Simon Fraser	NCAA	Y	85
	61	CGY		LAURENSSE, Adam	DB	Calgary	U-Sp		---
	62	OTT		ILNICKI, Ed	RB	Alberta	U-Sp		---
8	63	TOR		CARSON, Matthew	DL	Calgary	U-Sp		---
	64	SSK		GLAUDE, Marc	OL	Montreal	U-Sp		---
	65	MTL		TOURE, Oumar	TE	Sherbrooke	U-Sp		13
	66	HAM		THOMAS-ERLINGTON, Sea	RB	Montreal	U-Sp	Y	73
	67	EDM		MACKIE, Mark	DL	McMaster	U-Sp		29
	68	WPG		HENRY, Tylor	WR	Alberta	U-Sp		1
	69	BC		HILLIS, Mitchell	WR	Saskatchewan	U-Sp		---
	70	CGY		SINDANI, Richard	WR	Regina	U-Sp	Y	75
	71	OTT		FILIPPELLI, Jordan	OL	Calgary	U-Sp		---
	Supp	WPG		WOLITARSKY, Drew	WR	Minnesota	NCAA		86
	Supp	SSK		BARTLETT, Brandyn	LB	Tusculum	NCAA		17
	Supp	OTT		REULAND, Austin	WR	Yale	NCAA		---

2016 CFL Draft - May 10, 2016

Rd	No	Tm	Via	Player	Pos	School / Team	Affil	'23	CFL GP
1	1	SSK		ST. JOHN, Josiah	OL	Oklahoma	NCAA	Y	59
	2	MTL		GAGNON, Philippe	OL	Laval	CIS	Y	81
	3	HAM	BC	REVENBERG, Brandon	OL	Grand Valley St	NCAA	Y	120
	4	TOR		JONES, Brian	WR	Acadia	CIS		44
	5	BC	HAM	VAILLANCOURT, Charles	OL	Laval	CIS		29
	6	CGY		SINGLETON, Alex	LB	Montana State	NCAA		36
	7	OTT		LAUZON-SEGUIN, Jason	OL	Laval	CIS		54
	8	EDM		SMITH, Tevaun	WR	Iowa	NCAA	Y	49
		WPG Rd #1 pick forfeited in 2015 Supplemental Draft (G.WAGGONER)							
2	9	WPG	ED-S	CORNEY, Trent	DL	Virginia	NCAA		37
	10	WPG		COUTURE, Michael	OL	SFU	NCAA	Y	111
	11	MTL		MOORE, Wayne	RB	McMaster	CIS		25
	12	BC		THOMPSON, Anthony	DB	So Illinois	NCAA		77
	13	TOR		SACKEY, D.J.	OL	Toronto	CIS		13
	14	HAM		TIMMIS, Mercer	RB	Calgary	CIS		36
	15	CGY		BRESCACIN, Juwan	WR	No Ilinois	CIS	Y	63
	16	OTT		CHARLAND, Mikael	DB	Concordia	CIS		23
	17	EDM		COLQUHOUN, Arjen	DB	Michigan State	NCAA		31
3	18	HAM	SSK	JONES, Mike	WR	Southern	NCAA		79
	19	WPG		LOFFLER, Taylor	DB	UBC	CIS		56
	20	MTL		JAMIESON, Sean	OL	Western	CIS	Y	59
	21	HAM	BC	DAVIS, Terrell	RB	UBC	CIS		51
	22	TOR		CAMPBELL, Jamal	OL	York	CIS	Y	84
	23	BC	HAM	BLASZKO, Brett	WR	Calgary	CIS		2
	24	SSK	CGY	BOUKA, Elie	DB	Calgary	CIS		42
	25	OTT		ABDESMAD, Mehdi	DL	Boston College	NCAA		---
	26	SSK	EDM	VAN GYLSWYK, Quinn	K-P	UBC	CIS		2
4	27	TOR	SSK	CROSS, Declan	RB	McMaster	CIS		92
	28	WPG		GAUTHIER, Shayne	LB	Laval	CIS	Y	87
	29	MTL		JOHNSON, George	WR	Western	CIS		34
	30	BC	HM-B	GUY, Dillon	OL	Buffalo	NCAA		3
	31	TOR		NOEL, Llevi	WR	Windsor Jr/U of T	Jr/CIS		91
	32	BC	HAM	JOHNSON, Shaquille	WR	Western	CIS		86
	33	CGY		GROZMAN, Roman	OL	Concordia	CIS		8
	34	OTT		JACKSON, Kevin	LB	Sam Houston St	NCAA		18
	35	SSK	HM-E	ONYEMATA, David	DL	Manitoba	CIS		---
5	36	SSK		OGBONGBEMIGA, Alex	LB	Calgary	CIS		12
	37	WPG		INTZANDT, Zach	OL	McMaster	CIS		2
	38	CGY	SK-M	BOLDUC, Jean-Philippe	DB	Laval	CIS		61
	39	HAM	BC	FAUBERT-LUSSIER, Felix	WR	Laval	CIS		14
	40	TOR		NEWTON, Curtis	LB	Guelph	CIS		81
	41	HAM		DOUGLAS, Elroy	DB	Missouri West St	NCAA		4
	42	CGY		CARON, Pierre-Luc	LB	Laval	CIS		98
	43	OTT		BEARDY, Randy	OL	Windsor	CIS		1
	44	EDM		WOODMAN, Josh	DB	Western	CIS		15
6	45	OTT	SSK	FRASER-AUDIT, Kyle	OL	Guelph	CIS		---
	46	WPG		BUTCHER, Rupert	DL	Western	CIS		---
	47	MTL		FRASER, A'Dre	WR	Guelph	CIS		---
	48	BC		VAN NISTELROOY, Brennan	DB	Alberta	CIS		---
	49	TOR		KOLANKOWSKI, Chris	OL	York	CIS	Y	59
	50	MTL	HAM	TIMS, Emmitt	WR	Saskatchewan	CIS		---
	51	CGY		KASHAK, Michael	DL	McMaster	CIS		9
	52	SSK	OTT	MCKAY, Alex	OL	Manitoba	CIS		---
	53	EDM		CORBY, Doug	WR	Queen's	CIS		---
7	54	OTT	SSK	KHATCHIKIAN, Arto	LB	Concordia	CIS		---
	55	WPG		VITT, Alex	WR	Manitoba	CIS		---
	56	MTL		ZEPEDA, Maiko	DB	Montreal	CIS		---
	57	BC		O'HALLORAN, Nathan	FB	Windsor	CIS		11
	58	TOR		NGELEKA, Johnathan	DB	McMaster	CIS		---
	59	HAM		BARNETT, Mitch	LB	UBC	CIS		59
	60	OTT		KETT, Jamal	WR	Western	CIS		---
	61	EDM		PARRISH, Doug	LB	Western Oregon	NCAA		7
		CGY Rd #7 pick forfeited in 2015 Supplemental Draft (B.TETT)							
8	62	OTT		STANFORD, Joshua	WR	Kansas	NCAA		24
	63	WPG		RENAUD-BERROA, Frank	LB	Windsor	CIS		13
	64	MTL		TOPPAN, Matthew	OL	Guelph	CIS		---
	65	BC		RICHARDSON, Boyd	DL	UBC	CIS		---
	66	TOR		NIEWESTEEG, Ryan	RB	Guelph	CIS		---
	67	MTL		UREN, Matt	WR	Western	CIS		1
	68	CGY		HORTON, Quinn	DL	SFU	NCAA		---
	69	SSK		TREMBLAY-LEBEL, G	LB	Laval	CIS		---
	70	EDM		LALAMA, D.J.	LB	Manitoba	CIS		33
	Supp	SSK		FRANCIS, Kevin	DB		CIS	Y	96

2015 CFL Draft - May 12, 2015

Rd	No	Tm	Via	Player	Pos	School / Team	Affil	'23	CFL GP
1	1	OTT		MATEAS, Alex	OL	Connecticut	NCAA		88
	2	WPG		CHUNGH, Sukh	OL	Calgary	CIS	Y	124
	3	TOR		MCEWEN, Sean	OL	Calgary	CIS	Y	115
	4	MTL		ACKIE, Chris	DB	Wilfrid Laurier	CIS		92
	5	BC		MRABURE-AJUFO, Ese	DL	Wilfrid Laurier	CIS		75
	6	SSK		DEMSKI, Nic	WR	Manitoba	CIS	Y	116
	7	EDM		GROULX, Danny	OL	Laval	CIS		17
	8	MTL	HAM	RUBY, Jacob	OL	Richmond	NCAA	Y	99
	9	CGY		LAVOIE, Karl	OL	Laval	CIS		1
2	10	OTT		HARTY, Jake	WR	Calgary	CIS	Y	71
	11	WPG		RICHARDS, Addison	WR	Regina	CIS		17
	12	TOR		WAUD, Daryl	DL	Western	CIS		31
	13	MTL		SHORTILL, Nick	LB	McMaster	CIS		68
	14	BC		BOYKO, Brett	OL	UNLV	NCAA	Y	35
	15	WPG	SSK	MORGAN, Brendan	DB	Queen's	CIS		47
	16	EDM		BEARD, David	OL	Alberta	CIS	Y	119
	17	HAM		ARCHAMBAULT, Byron	LB	Montreal	CIS		10
	18	CGY		DURANT, Lemar	WR	SFU	NCAA		85
3	19	CGY	OTT	VARGA, Tyler	RB	Yale	NCAA		---
	20	HAM	WPG	LANGA, Jay	LB	St. Mary's	CIS		62
	21	TOR		WALKER, Cameron	DL	Guelph	CIS		65
	22	CGY	MTL	CAMPBELL, Tevaughn	DB	Regina	CIS		42
	23	BC		MURRAY-LAWRENCE, S	RB	UNLV	NCAA		41
	24	MTL	H-S	BODANIS, James	OL	Michigan State	NCAA		3
	25	EDM		KONAR, Adam	LB	Calgary	CIS	Y	101
	26	SSK	WPG	CONNOP, Rory	DL	Western	CIS		16
	27	CGY		LANGLAIS, William	FB	Sherbrooke	CIS	Y	123
4	28	OTT		DOLL, Tanner	LB	Calgary	CIS	Y	94
	29	HAM	WPG	OMARA, Ron	LB	St. Francis Xavier	CIS		33
	30	TOR		NORZIL, Matt	WR	Laval	CIS		---
	31	MTL		BRIDGE, Brandon	QB	South Alabama	NCAA		69
	32	BC		CLARKE, Adrian	LB	Bishop's	CIS		54
	33	WPG	SSK	NORMAND, Christophe	RB	Laval	CIS		99
	34	EDM		JOHNSON, Andrew	WR	Ft Lewis College	NCAA		---
	35	SSK	HAM	REA, Matt	FB	Michigan State	NCAA		15
	36	MTL	CGY	CHARETTE, Alex	WR	Guelph	CIS		64
5	37	OTT		COURT, Jefferson	FB	Utah State	NCAA		2
	38	WPG		LATTANZIO, Ettore	DL	Ottawa	CIS		63
	39	TOR		CAMPBELL, Dillon	RB	Wilfrid Laurier	CIS		1
	40	MTL		DAVIDSON, Mikhail	WR	Montreal	CIS		5
	41	BC		ALLISON, Campbell	OL	E Michigan	CIS		---
	42	SSK		ADJEI, Kwame	DB	Mt Allison	CIS		---
		EDM Rd #5 pick forfeited in 2014 Supplemental Draft (M.DUBUISSON)							
	43	BC	HAM	COVINGTON, Christian	DL	Rice	NCAA		---
	44	CGY		JANKE, Dexter	DB	Saskatchewan	CIS		19
6	45	OTT		LAFRANCE, Kienan	RB	Manitoba	CIS		45
	46	WPG		WARDEN, Justin	LB	Bishop's	CIS		1
	47	SSK	TOR	LANGLAIS, Tyler	DL	Calgary	CIS		---
	48	MTL		LAWLOR, Quinn	DB	BYU	NCAA		---
	49	BC		BRINKWORTH, Josh	DB	Pacific	NCAA		2
	50	SSK		ABANKWAH, Melvin	RB	St. Mary's	CIS		---
	51	HAM	EDM	ELLEFSEN, Everett	DL	McNeese State	NCAA		5
	52	HAM		ENGLISH, Daniel	WR	UBC	CIS		---
	53	CGY		PICTON, Aaron	OL	Regina	CIS		2
7	54	OTT		LAGANIERE, Alexandre	OL	Montreal	CIS		---
	55	TOR	WPG	BRADFIELD, Kevin	WR	Toronto	CIS		14
	56	TOR		MACDONALD, Dan	LS	Guelph	CIS		6
	57	MTL		COADY, Anthony	DB	Montreal	CIS		18
	58	BC		FORDE, Maxx	DE	Idaho	NCAA		27
	59	SSK		TENNANT, Brandon	DL	Laval	CIS		12
	60	EDM		SMITH, Blair	LB	Angelo State	NCAA		59
	61	HAM		HUGGINS, Preston	LB	Western	CIS		---
	62	CGY		BUCKLEY, Andrew	QB	Calgary	CIS		36
	Supp	WPG		WAGGONER, Garrett	DB	Dartmouth	NCAA		36
	Supp	CGY		TETT, Brandon	DL	Oregon	CIS		---

No	Tm	2017	Pos	School
1	WPG	EKAKITIE, Faith	DL	Iowa
2	SSK	JUDGE, Cameron	DB	UCLA
3	BC	VANDERVOORT, Dan	WR	McMaster
4	HAM	MCGOUGH, Connor	DL	Calgary
5	EDM	BEHAR, Nate	WR	Carleton
6	CGY	COLLING, Randy	DL	Gannon
7	BC	LUKE, Junior	DL	Montreal
8	WPG	GRAY, Geoff	OL	Manitoba
9	OTT	JOHNSON, Evan	OL	Saskatchewan

No	Tm	2016	Pos	School
1	SSK	ST. JOHN, Josiah	OL	Oklahoma
2	MTL	GAGNON, Philippe	OL	Laval
3	HAM	REVENBERG, Brandon	OL	Grand Valley St
4	TOR	JONES, Brian	WR	Acadia
5	BC	VAILLANCOURT, C	OL	Laval
6	CGY	SINGLETON, Alex	LB	Montana State
7	OTT	LAUZON-SEGUIN, J	OL	Laval
8	EDM	SMITH, Tevaun	WR	Iowa
	WPG	Forfeit (2015 Supp Draft, G.Waggoner)		

No	Tm	2015	Pos	School
1	OTT	MATEAS, Alex	OL	Connecticut
2	WPG	CHUNGH, Sukh	OL	Calgary
3	TOR	MCEWEN, Sean	OL	Calgary
4	MTL	ACKIE, Chris	DB	Wilfrid Laurier
5	BC	MRABURE, Ese	DL	Wilfrid Laurier
6	SSK	DEMSKI, Nic	WR	Manitoba
7	EDM	GROULX, Danny	OL	Laval
8	MTL	RUBY, Jacob	OL	Richmond
9	CGY	LAVOIE, Karl	OL	Laval

No	Tm	2014	Pos	School
1	CGY	LAVERTU, Pierre	OL	Laval
2	WPG	GOOSSEN, Matthias	OL	Simon Fraser
3	TOR	COOMBS, Anthony	RB	Manitoba
4	OTT	PRUNEAU, Antoine	DB	Montreal
5	MTL	FOUCAULT, David	OL	Montreal
6	EDM	BAILEY, Devon	WR	St. Francis X.
7	CGY	SMITH, Quinn	DL	Concordia
8	HAM	LANDRY, Beau	LB	Western
9	HAM	GILL, Evan	DL	Manitoba

No	Tm	2013	Pos	School
1	HAM	GAYDOSH, Linden	DL	Calgary
2	WPG	MULUMBA, Andy	DE	Eastern Mich
3	MTL	EDEM, Mike	LB	Calgary
4	SSK	WATMAN, Corey	OL	Eastern Mich
5	MTL	LUMBALA, Steven	RB	Calgary
6	BC	STEWARD, Hunter	OL	Liberty (Va.)
7	CAL	CRAIGHEAD, Brander	OL	UTEP
8	TOR	SEWELL, Matthew	OL	McMaster

No	Tm	2012	Pos	School
1	SSK	HEENAN, Ben	OL	Saskatchewan
2	BC	WESTERMAN, Jabar	DL	E. Michigan
3	WPG	PENCER, Tyson	OL	Washington St
4	EDM	PASZTOR, Austin	OL	Virginia
5	CGY	PALL, Ameet	DL	Wofford
6	EDM	CHAMBERS, Shamawd	WR	Wilfrid Laurier
7	BC	FABIEN, Kirby	OL	Calgary
	WPG	Forfeited (2011 Supplemental Draft)		

No	Tm	2011	Pos	School
1	WPG	MUAMBA, Henoc	LB	St. F Xavier
2	EDM	MITCHELL, Scott	OL	Rice
3	CGY	PARKER, Anthony	WR	Calgary
4	WPG	ETIENNE, Jade	WR	Saskatchewan
5	EDM	COEHOORN, Nathan	WR	Calgary
6	BC	IANNUZZI, Marco	WR	Harvard
7	TOR	HOLMES, Tyler	OL	Tulsa
8	MTL	MCKNIGHT, Brody	K	Montana

No	Tm	2010	Pos	School
1	SSK	WILLIAMS, Shomari	LB	Queen's
2	TOR	EPPELE, Joe	OT	Washington St
3	TOR	GREENWOOD, Cory	LB	Concordia
4	BC	WATKINS, Danny	OT	Baylor
5	CGY	MAVER, Rob	K/P	Guelph
6	EDM	BULCKE, Brian	DL	Stanford
7	MTL	MATTE, Kristian	OL	Concordia
	HAM	Forfeit #5 (2009 Supp Draft, Zac Carlson)		

No	Tm	2009	Pos	School
1	HAM	ROTTIER, Simeon	OL	Alberta
2	TOR	LEGARE, Etienne	DL	Laval
3	BC	LEE, Jamall	RB	Bishop's
4	BC	YURICHUK, James	LB	Bishop's
5	BC	CARTER, Matt	WR	Acadia
6	HAM	BROWN, Darcy	WR	St. Mary's
7	MTL	STEENBERGEN, Dylan	OL	Calgary
8	CGY	FRASER, Eric	DB	Cen Michigan

No	Tm	2008	Pos	School
1	HAM	BARKER, Dylan	DB	Saskatchewan
2	CGY	TSOUMPAS, Dimitri	OL	Weber State
3	CGY	NEWMAN, Jesse	OL	La-Lafayette
4	SSK	SHOLOGAN, Keith	DL	C Florida
5	BC	SORENSEN, Justin	OL	So Carolina
6	WPG	LABATTE, Brendon	OL	Regina
7	MTL	EMRY, Shea	LB	UBC
8	HAM	GIGUERE, Samuel	WR	Sherbrooke

No	Tm	2007	Pos	School
1	HAM	BAUMAN, Chris	WR	Regina
2	EDM	KEAN, Warren	K	Concordia
3	CGY	GYETVAI, Mike	OL	Michigan State
4	HAM	BEKASIAK, J.P.	DL	Toledo
5	CGY	PHILLIPS, Justin	LB	Wilfrid Laurier
6	CGY	ARTHUR, Jabari	WR	Akron
7	MTL	YALOWSKY, Richard	OL	Calgary
8	BC	NICOLSON, Adam	WR	Ottawa

No	Tm	2006	Pos	School
1	EDM	BRAIDWOOD, Adam	DE	Washington St
2	BC	POTTINGER, Jason	LB	McMaster
3	SSK	FANTUZ, Andy	WR	W Ontario
4	BC	FOLEY, Ricky	LB	York
5	TOR	FEDERKEIL, Daniel	DL	Calgary
6	BC	VALLI, Dean	OL	SFU
7	MTL	DESLAURIERS, Eric	WR	E Michigan
8	HAM	GAGNE-MARCOUX, C	OL	Central Florida

No	Tm	2005	Pos	School
1	CGY	ROBEDE, Miguel	DE	Laval
2	OTT	YEOW, Cam	LB	Akron
3	SSK	O'MEARA, Matt	OL	McMaster
4	SSK	BEST, Chris	OL	Duke
5	MTL	PROULX, Matthieu	DB	Laval
6	HAM	LUMSDEN, Jesse	RB	McMaster
7	SSK	HOFFART, Nathan	SB	Saskatchewan
8	BC	BWENGE, Alexis	RB	Kentucky
9	TOR	KACZUR, Nick	OL	Toledo

No	Tm	2004	Pos	School
1	HAM	SMITH, Wayne	OL	Appalachian St
2	OTT	KHAN, Obby	OL	SFU
3	OTT	AZZI, David	WR	Ottawa
4	TOR	MOROZ, Mark	OL	Wake Forest
5	BC	ATOGWE, O.J.	DB	Stanford
6	SSK	AUGUSTIN, Ducarmel	FB	Villanova
7	TOR	TREMBLAY, Jean-F	WR	Laval
8	MTL	KASHAMA, Alain	DL	Michigan
9	EDM	SANGHERA, Amar	OL	UBC

No	Tm	2003	Pos	School
1	CGY	MORLEY, Steven	OL	St. Mary's
2	CGY	MCGRATH, Joe	OL	Miami
3	HAM	RADLEIN, Julian	RB	UBC
4	EDM	CASSEUS, Emmanuel	LB	Michigan
5	CGY	LYSACK, Wes	DB	Manitoba
6	BC	JACKSON, Paris	WR	Utah
7	CGY	CALIXTE, Marc	LB	Tenn-Martin
8	EDM	SPENCER, Randy	DL	Weber State
9	MTL	NOEL, Andrew	WR	Acadia

No	Tm	2002	Pos	School
1	OTT	GAUTHIER, Alex	OL	Laval
2	OTT	VILMEK, Mike	RB	SFU
3	TOR	ANNETT, Cory	OL	E Michigan
4	BC	CLERMONT, Jason	SB	Regina
5	MTL	DORVELUS, Patrick	DB	Hofstra
6	BC	CHENG, Paul	DL	SFU
7	HAM	MACDONALD, John	DL	McGill
8	CGY	OOSTERHUIS, Jon	DE	New Hampshire
9	CGY	NUGENT, Brian	WR	York

No	Tm	2001	Pos	School
1	SSK	SCHULTZ, Scott	DL	No Dakota
2	BC	WILLIAMS, Ian	LB	Memphis
3	BC	GREEN, Lyle	RB	Toledo
4	TOR	REID, Angus	OL	SFU
5	EDM	CHEVRIER, Randy	DT	McGill
6	CGY	PETERSON, Kamau	WR	N Hampshire
7	MTL	FRITZ, Luke	OL	E Washington
8	BC	THORSEN, Leif	OL	Montana
9	CGY	NUGENT, Brian	WR	York

No	Tm	2000	Pos	School
1	SSK	ST. JAMES, Tyson	LB	UBC
2	WPG	MCFIELD, Daaron	DL	UBC
3	EDM	BAKKER, Tim	OL	W Ontario
4	TOR	CARTER, Donnavan	DB	No Illinois
5	CGY	TOUNKARA, Ibrahim	SB	Ottawa
6	BC	BELLI, Adriano	DE	Houston
7	CGY	REGIMBALD, Scott	TE	Houston
	CGY	Forfeit #7 (1999 Supp Draft, Wayne Blair)		

No	Tm	1999	Pos	School
1	BC	MEIER, Robert	DE	Washington St
2	TOR	DELAPERALLE, Dave	OL	Kentucky
3	BC	LOTYSZ, Greg	OL	No Dakota
4	EDM	BOLLERS, Trevor	FB	Iowa
5	MTL	GIRARD, Sylvain	WR	Concordia
6	MTL	SANCHEZ, Davis	DB	Oregon
7	HAM	GRANT, Corey	WR	Wilfrid Laurier
8	CGY	SINGH, Bobby	OL	Portland St

No	Tm	1998	Pos	School
1	HAM	FLEISZER, Tim	DL	Harvard
2	TOR	MILLER-JOHNSTON,D	P/K	Concordia
3	BC	HARDIN, Steve	T	Oregon
4	CGY	PILON, Marc	LB	Syracuse
5	EDM	GIRARD, Phillippe	DB	Mt Allison
6	MTL	CAHOON, Ben	WR	BYU
7	SSK	GALICK, Curtis	DB	UBC
	TOR	Forfeit #8 (1997 Supp Draft, A.Kirwan)		

No	Tm	1997	Pos	School
1	TOR	FOLK, Chad	OL	Utah
2	SSK	FAIRBROTHER, Ben	OL	Calgary
3	EDM	FRANKLIN, Ian	CB	Weber State
4	HAM	PRINSEN, Tim	OG	No Dakota
5	CGY	BROWN, Doug	DL	SFU
6	MTL	CHARBONNEAU, S	DL	N Hampshire
7	CGY	CLEMETT, Jason	LB	SFU
8	EDM	FARRAWAY, Mark	DL	St. F Xavier

No	Tm	1996	Pos	School
1	EDM	BLAIR, Donnavan	SB	Calgary
2	TOR	WILTSHIRE, Kelly	CB	J Madison
3	SSK	SUTHERLAND, Mike	OL	No Illinois
4	WPG	HENRY, Andrew	DB	C.W. Post
5	HAM	RING, Justin	LB	SFU
6	BC	PIMISKERN, Mark	LB	Washington St
7	EDM	ARRINDELL, Duane	OL	No Illinois
8	CGY	DUCLAIR, Farell	LB	Concordia
9	MTL	MONTANA, Denis	WR	Concordia

No	Tm	1995	Pos	School
1	HAM	NUTTEN, Tom	OL	W Michigan
2	OTT	REID, Stefan	LB	Boise State
3	TOR	MONTREUIL, Mark	DB	Concordia
4	SSK	ALEXANDER, Troy	LB	E Washington
5	EDM	EL MASHTOUB, H	C	Arizona
6	WPG	GRAHAM, Sean	RB	UBC
7	CGY	REID, Kevin	WR	Guelph
8	BC	HATFIELD, Mark	OL	Bishop's

No	Tm	1994 Bonus *	Pos	School
1	HAM	ST. GERMAIN, Val	OL	McGill
2	SSK	BURNS, Chris	OT	Portland State
3	CGY	DANIELSEN, Vince	SB	UBC
4	WPG	CAREY, Ryan	DB	Acadia
5	OTT	BAILEY, Tony	DE	St. Mary's

1995 picks #1-8 and 1994 picks #1-4 were an initial "Bonus Round" awarded to clubs complying with what was called the "Competitive Expenditure Cap".

No	Tm	1994 Rd 1 *	Pos	School
6	BC	SHAW, Trevor	WR	Weber State
7	OTT	MURPHY, Rod	LB	Idaho State
8	CGY	KALIN, John	DB	Calgary
9	BC	PTASEK, Stefan	WR	Wilfrid Laurier
10	SSK	QUIVIGER, Matthiew	OT	McGill
11	CGY	PHILION, Ed	DL	Ferris State
12	WPG	BERGER, Mitch	P/K	Colorado
13	EDM	WESSLING, Rob	OT	Guelph

No	Tm	1991	Pos	School
1	HAM	MAZZOLI, Nick	WR	Simon Fraser
2	SSK	FARTHING, Dan	SB	Saskatchewan
3	EDM	MURPHY, Dan	DB	Acadia
4	BC	HULL, Bart	FB	Boise State
5	SSK	VAJDA, Paul	OG	Concordia
6	CAL	FORDE, Duane	RB	W Ontario
7	OTT	MACNEIL, Brett	OT	Boston
8	BC	BEATON, Bruce	DE	Acadia

No	Tm	1988	Pos	School
1	OTT	LEE, Orville	RB	Simon Fraser
2	SSK	FAIRHOLM, Jeff	WR	Arizona
3	WPG	WICKLUM, Dan	LB	Guelph
4	CAL	GEORGANOS, Poly	OT	Bishop's
5	WPG	HANSON, Ryan	RB	Slippery Rock
6	SSK	GIFTOPOULOS, Pete	LB	Penn State
7	BC	MARTINO, Tony	P	Kent State
8	EDM	FORDE, Brian	LB	Washington St

No	Tm	1985	Pos	School
1	OTT	BENJAMIN, Nick	OL	Concordia
2	CAL	AMBROSIE, Randy	OL	Manitoba
3	BC	ULMER, John	DE	North Dakota
4	MTL	JOHNSON, Tony	TB	Henderson St
5	EDM	EMSKY, Peter	OL	Washington St
6	WPG	LANGDON, Pat	TE	Tennessee
7	BC	RYAN, Rick	DB	Weber State
8	HAM	TOMMY, Jed	RB	Guelph
9	WPG	MOLLE, Bob	DE	Simon Fraser

No	Tm	1983 TE/Rd #1	Pos	School
TE	BC	MILLS, Jim	OT	Hawaii
TE	CAL	VAVRA, Greg	QB	Calgary
TE	EDM	DERMOTT, Blake	OL	Alberta
TE	HAM	PENDERGAST, Jim	TE	Queen's
TE	OTT	CATTELAN, Roger	OT	Boston College
TE	OTT	HUDSON, Mike	TE	Guelph
TE	SSK	REDL, Scott	DE	Saskatchewan
TE	TOR	PRUENSTER, Kelvin	OT	Cal-Poly Pom
TE	WPG	OLIVER, Scott	LB	Moorhead St
1	CAL	DOBROVOLNY, Jerry	OT	UBC
2	OTT	HARRISON, Steve	LB	UBC
3	SSK	EMERY, Mike	LB	UBC
4	EDM	VAN DEN BOS, Pete	OG	UBC
5	BC	CHAPDELAINE, J	WR	Simon Fraser
6	CAL	BYRNE, Chris	RB	W Ontario
7	WPG	RILEY, Jason	DE	UBC
8	BC	BUIS, Jamie	OT	Simon Fraser
9	EDM	LAWSON, Tony	DE	McGill

NOTE:
From 1973 to 1984, clubs were permitted to protect players based on their territory and they were exempt from the Draft. From 1973 to 1982, clubs were allowed two exemptions, in 1983-84 that decreased to one. These exemptions could be traded.

No	Tm	1993	Pos	School
1	BC	BURKE, Patrick	DB	Fresno College
2	SSK	ELBERG, Brad	RB	Queen's
3	OTT	YATKOWSKI, Paul	DT	Tennessee
4	EDM	O'SHEA, Michael	LB	Guelph
5	WPG	WETMORE, Alan	LB	Acadia
6	CAL	PEARCE, Mark	DL	Cape Breton
	TOR	Forfeit #2 (re 1992 Salary Cap)		
	HAM	Forfeit #6 (re 1992 Salary Cap)		

No	Tm	1990	Pos	School
1	EDM	MILLINGTON, Sean	RB	Simon Fraser
2	BC	BECKLES, Ian	G-T	Indiana
3	SSK	SCRIVENER, Glen	DL	William Jewell
4	TOR	CLIMIE, Jock	WR	Queen's
5	CAL	SAPUNJIS, David	SB	W Ontario
6	EDM	CHRISTIE, Steve	P/K	William & Mary
7	HAM	DENNIS, Mark	LB	Cen Michigan
8	SSK	MCARTHUR, Dane	SB	Hawaii

No	Tm	1987	Pos	School
1	OTT	GROENEWEGEN, Leo	OL	UBC
2	EDM	MARSHALL, Blake	FB	W Ontario
3	EDM	STORME, Todd	OL	Utah State
4	BC	VISCO, Tony	DL	Purdue
5	CAL	ROMANO, Rocco	OL	Concordia
6	WPG	MCCONNELL, Andrew	DL	St. F Xavier
7	BC	CLARKSON, Larry	OL	Montana
8	MTL	SALO, Matthew	OL	Bishop's
9	HAM	GERMAIN, Joe	WR	Simon Fraser

No	Tm	1984 Rd #1	Pos	School
1	BC	BALKOVEC, Frank	LB	Toronto
2	MTL	SINCLAIR, Ian	C	Miami - Florida
3	WPG	WILLIAMS, Trevor	DB	York
4	OTT	MARTIN, Maurice	DB	Toronto
5	CAL	MCKEOWN, Sean	DL	W Ontario
6	EDM	ROBINSON, Mike	LB	Utah State
7	EDM	SKINNER, Chris	RB	Bishop's
8	EDM	MANDARICH, John	OT	Kent State
9	SSK	REID, Robert	RB	Simon Fraser

No	Tm	1982 TE/Rd #1	Pos	School
TE	BC	GUEVIN, Dennis	OT	Simon Fraser
TE	BC	ROPER, Gerald	OG	Arizona
TE	CAL	MOORE, Ken	TE	Hawaii
TE	CAL	PETERSON, Greg	DB	Brigham Young
TE	CAL	MOLLE, Kevin	OL	Fresno State
TE	EDM	BOLZON, Nereo	LB	Alberta
TE	EDM	ESHENKO, Peter	WR	Alberta
TE	EDM	MARSHALL, Greg	FB	W Ontario
TE	HAM	YLI-RENKO, Kari	OT	Cincinnati
TE	MTL	TOUSIGNANT, Luc	QB	Fairmont St
TE	OTT	SEALE, Mark	DT	Richmond
TE	OTT	DALLIDAY, Kevin	OG/D	Carleton
TE	OTT	ST. POULTON, Ron	DB	McGill
TE	SSK	MOLNAR, Brent	OL	Minot State
TE	TOR	TOWNSEND, Geoff	RB	Boston College
TE	TOR	DELCOL, Stephen	DT	Simon Fraser
TE	WPG	JONES, Milson	RB	North Dakota
TE	WPG	MIKAWOS, Stan	DT	North Dakota
1	TOR	KIRKLEY, Mike	RB	W Ontario
2	TOR	HOLMES, Greg	WR	Carroll College
3	CAL	EVANS, Neil	RB	Toronto
4	SSK	SOPER, Trent	DB	E Oregon
5	BC	GLIER, Bernie	DB	UBC
6	TOR	ANTUNOVIC, Tony	OT	Simon Fraser
7	TOR	SCHULTZ, Chris	DT	Arizona
8	BC	CIOCHETTI, Troy	WR	Alberta
9	EDM	CONNOP, Rod	OT	Wilfrid Laurier

No	Tm	1992	Pos	School
1	CAL	COVERNTON, Bruce	OT	Weber State
2	SSK	SCOTT, Matthew	LB	Virginia Tech
3	OTT	CHRONOPOULOS, D	OG	Purdue
4	BC	KING, Lorne	RB	Toronto
5	BC	FURDYK, Todd	OL	Rocky Mtn Coll
6	EDM	FLEMING, Sean	K/P	Wyoming
7	CAL	WILLIAMS, Tyrone	WR	W Ontario
8	EDM	MORRIS, Chris	OL	Toronto

No	Tm	1989	Pos	School
1	OTT	WILCOX, Gerald	TE	Weber State
2	SSK	SMELLIE, Kevin	RB	Massachusetts
3	SSK	THOMAS, Andrew	DB	Massachusetts
4	SSK	WRIGHT, Donovan	DB	Slippery Rock
5	EDM	SOLES, Michael	RB	McGill
6	BC	MACCREADY, Derek	DE	Ohio State
7	EDM	BLUGH, Leroy	LB	Bishop's
8	WPG	O'BRIEN, John	LB	York

No	Tm	1986	Pos	School
1	CAL	WARNOCK, Kent	DE	Calgary
2	SSK	MAYES, Rueben	RB	Washington St
3	TOR	KOCH, Marcus	DE	Boise State
4	OTT	SCHAD, Michael	OT	Queen's
5	MTL	FINLAY, Matt	LB	E Michigan
6	EDM	COFLIN, John	OL	Simon Fraser
7	WPG	BELWAY, Brian	DL	Calgary
8	HAM	WATSON, Jeff	OT	St. Mary's
9	BC	NASTASIUK, Paul	RB	Wilfrid Laurier

No	Tm	1984 Terr Ex	Pos	School
TE	BC	DESLAURIERS, Laurt	DB	UBC
TE	CAL	PALUMBO, Mike	OL	Washington St
TE	EDM	BOLSTAD, Gordon	WR	Alberta
TE	HAM	SCHOLZ, Ralph	DT	Cornell
TE	OTT	BOURGEAU, Michel	DT	Boise State
TE	OTT	DE SILVA, Jim	C	Carleton
TE	SSK	ANDERSON, Mike	G	San Diego St
TE	TOR	HINDS, Sterling	RB	Washington
TE	WPG	ETHIER, Mike	WR	So Dakota St

No	Tm	1981 TE	Pos	School
TE	BC	SMITH, Rob	OG	Utah State
TE	BC	KLASSEN, Rick	OG	Simon Fraser
TE	CAL	FOURNIER, Randy	DT	Cincinnati
TE	CAL	MACARTHUR, Scott	DE	Calgary
TE	CAL	BEATON, Shawn	DL	Boise State
TE	CAL	BESLER, Randy	OG	NE Missouri
TE	EDM	KEHOE, Sean	RB	Alberta
TE	EDM	BORGER, Joshua	WR	Calgary
TE	HAM	HOWARD, Bill	OC	W Ontario
TE	MTL	LACELLE, Mark	RB	McGill
TE	OTT	PARK, John	TE	Bowling Green
TE	OTT	BECKSTEAD, Ian	TE	Richmond
TE	SSK	LAROCQUE, Eugene	DT	Utah
TE	TOR	CARINCI, Jan	WR	Maryland
TE	TOR	FERRONE, Dan	OG	Simon Fraser
TE	TOR	PICKETT, Bernie	RB	Wilfrid Laurier
TE	TOR	BRONK, Bob	RB	Queen's
TE	WPG	KURAS, Perry	OG	North Dakota

No	Tm	1981 Rd #1	Pos	School
1	CAL	KOSEC, Fank	LB	Waterloo
2	TOR	TRIFAUX, Tom	OT	Calgary
3	OTT	DOYLE, Maurice	RB	Toronto
4	MTL	WALBY, Chris	DT	Dickinson St
5	BC	MARTIN, Nelson	WR	Seneca
6	CAL	WOLFRAM, Mike	TE	Alberta
7	TOR	BRAY, Tom	DT	Bishop's
8	TOR	ENGLESON, Ronald	DT	Simon Fraser
9	EDM	LOGAN, Rob	DE	Waterloo

No	Tm	1980	Pos	School
TE	BC	INNES, Derek	LB	Simon Fraser
TE	BC	PANKRATZ, John	WR	Simon Fraser
TE	CAL	NELSON, Mark	LB	East Central
TE	CAL	THRELFALL, Elwood	LB	Utah State
TE	CAL	KEARNS, Steve	TE	Liberty Baptist
TE	EDM	TOTH, Pat	CB	Alberta
TE	EDM	GETTY, Dale	DB	Weber State
TE	HAM	ROSS, Don	WR	Acadia
TE	HAM	WARD, Ian	DT	W Ontario
TE	MTL	SCOTT, Doug	DT	Boise State
TE	MTL	GAIR, Bruce	WR	Bishop's
TE	MTL	KIST, Tim	DE	Manitoba
TE	OTT	COOK, Gary	SB	Carleton
TE	OTT	COOK, Glenn	CB	Richmond
TE	SSK	WALL, Gene	RB	Saskatchewan
TE	SSK	MANZ, Jim	RB	Saskatchewan
TE	TOR	JONES, Phil	DB	Simon Fraser
TE	WPG	SEIDEL, George	OT	Manitoba
1	TOR	BARROW, Greg	OL	Florida
2	SSK	HIROSE, Jack	DB	UBC
3	WPG	CIANCONE, Ken	LB	Utah State
4	SSK	FLETCHER, Bob	P	NE Missouri
5	BC	KONAR, Kevin	LB	UBC
6	OTT	MCBRIDE, Pat	C	No Dakota St
7	CAL	PARIS, Sheldon	QB	Kansas State
8	MTL	HAWKO, Joe	QB	Toronto
9	EDM	FRANCIS, Ross	DE	Queen's

No	Tm	1979	Pos	School
TE	BC	HEBELER, Nick	DT	Simon Fraser
TE	BC	MOREHOUSE, Ron	LB	San Diego St
TE	CAL	KREBS, Tom	G	Utah
TE	CAL	BATTERSHILL, Doug	DB	Weber State
TE	CAL	FORBES, Rob	FB	Drake
TE	EDM	CYNCAR, Marco	DB	Alberta
TE	EDM	O'CONNOR, Kerry	RB	Alberta
TE	HAM	PRIESTNER, John	LB	W Ontario
TE	HAM	REID, Jim	RB	Wilfrid Laurier
TE	MTL	ARAKGI, Nick	TE	Bishop's
TE	MTL	COLWELL, Phil	RB	Wilfrid Laurier
TE	OTT	INGLIS, Malcolm	OT	Carleton
TE	OTT	STOQUA, Pat	DB	Carleton
TE	SSK	JOHNS, Al	DT	Pacific
TE	SSK	HOOK, Tim	OG	Montana
TE	TOR	MCTAGUE, Mike	WR	North Dakota
TE	WPG	CHERNOFF, Rick	TE	Manitoba
TE	WPG	YAWORSKY, Bill	DE	Manitoba
1	TOR	POWELL, Kevin	OT	Utah State
2	SSK	CHORNEY, Al	DB	UBC
3	BC	HOUGHTON, Mark	RB	California State
4	SSK	HORNETT, Gerry	OT	Simon Fraser
5	WPG	HOUSE, Rick	RB	Simon Fraser
6	OTT	CARTIERI, Carman	LB	Montana
7	CAL	MOIR, Darrell	WR	Calgary
8	CAL	BURKO, Daryl	LB	Saskatchewan
9	EDM	BROWN, Daniel	TE	Calgary

No	Tm	1978	Pos	School
TE	BC	BLAKE, John	G	San Jose State
TE	BC	LUKE, Phil	DE	Simon Fraser
TE	CAL	GORRELL, Miles	DT	Ottawa
TE	CAL	LUBIG, Robert	G	Montana State
TE	EDM	POPLAWSKI, Joe	WR	Alberta
TE	EDM	WILLOX, Dave	DE	Alberta
TE	HAM	DIPIETRO, Rocky	RB	Ottawa
TE	HAM	HOLLAND, Bruce	DT	Wilfrid Laurier
TE	HAM	KOGLER, Ted	LB	Waterloo
TE	MTL	DESCHAMPS, Rene	DT	Calgary
TE	MTL	LABBETT, Craig	TE	W Ontario
TE	OTT	BAKKER, Dick	T	Queen's
TE	OTT	WALKER, Bruce	WR	Windsor
TE	SSK	BESLER, Rodney	T	Utah
TE	SSK	REDL, Doug	G	Saskatchewan
TE	WPG	EZERINS, Leo	TE	Whitworth
TE	WPG	MORRISON, Bernie	LB	Manitoba
TE	WPG	ALLAN, Tim	G	Toronto
1	CAL	KIRZINGER, Dave	DT	Ottawa
2	HAM	O'DOHERTY, Bob	WR	Queen's
3	BC	GOLTZ, Rick	DT	Simon Fraser
4	WPG	JONES, Evan	TE	UBC
5	TOR	BROWN, Mark	RB	Guelph
6	MTL	QUILTER, Neil	OT	UBC
7	OTT	TAYLOR, Dan	RB	Iowa Central
8	EDM	DUNDAS, Rick	LB	Whitworth
9	MTL	NOBLE, Phil	LB	W Ontario
Sup	CAL	PEARSON, Paul	WR	UBC

No	Tm	1977	Pos	School
TE	BC	BLAIN, John	OT	San Jose State
TE	CAL	HARRISON, Lawrence	G	Calgary
TE	CAL	LEATHEM, Larry	WR	Calgary
TE	CAL	MALINOSKY, John	OT	Michigan State
TE	EDM	LYSZKIEWICZ, Leon	DT	Alberta
TE	EDM	SALLOUM, Dave	OT	Alberta
TE	HAM	KINCH, John	RB	Youngstown
TE	HAM	BOVAIR, Daniel	DB	Wilfrid Laurier
TE	OTT	MURPHY, Mike	RB	Ottawa
TE	OTT	MCGEE, Doug	G	Richmond
TE	OTT	FOURNIER, Dan	WR	Princeton
TE	OTT	MCLAUGHLIN, Brian	OT	Simon Fraser
TE	SSK	HUBICK, Lorne	RB	Eastern Illinois
TE	SSK	YOUNG, Preston	DB	Simon Fraser
TE	TOR	BENNETT, Paul	DB	Wilfrid Laurier
TE	TOR	BRAGAGNOLO, Mark	RB	Toronto
TE	WPG	ROSOLOWICH, Gary	DB	Boise State
TE	WPG	WOZNESENSKY, Lyall	DE	Simon Fraser
1	OTT	RILEY, Mike	DT	Dalhousie
2	TOR	SOWIETA, Rick	LB	Richmond
3	SSK	NEILSON, Emil	DB	Simon Fraser
4	WPG	HONEY, Ray	OT	Drake
5	MTL	THOMSON, Craig	LB	Ottawa
6	EDM	CAMERON, Bob	QB	Acadia
7	EDM	CHAD, Tom	DB	Saskatchewan
8	HAM	MARTINI, John	LB	Toronto
9	OTT	DEFAZIO, Kirk	DB	Waterloo

No	Tm	1976	Pos	School
TE	BC	NORTON, Bill	DT	Weber State
TE	BC	JACKSON, Glen	LB	Simon Fraser
TE	BC	DAVIES, Mitch	E	Calgary
TE	EDM	FRYER, Brian	WR	Alberta
TE	EDM	BAUER, Walter	TE	Drake
TE	HAM	HARRISON, Bill	RB	Ottawa
TE	HAM	KELLEY, John	DB	Guelph
TE	MTL	THIBEAULT, Yvon	T	McGill
TE	MTL	WARD, Rodney	LB	Bishop's
TE	OTT	AVERY, Jeff	WR	Ottawa
TE	OTT	PALAZETI, John	RB	Richmond
TE	SSK	CHERKAS, Ron	DT	Utah
TE	SSK	O'HARA, Brian	RB	Whitworth
TE	TOR	LUMSDEN, Neil	RB	Ottawa
TE	TOR	TELFER, Steve	TE	St. Mary's
TE	TOR	WASILENKO, Vic	DB	UBC
TE	WPG	MILIAN, Ted	G	Manitoba
TE	WPG	KOSWIN, Rick	WR	Manitoba
1	EDM	BERRYMAN, Tim	LB	Ottawa
2	BC	GRAHAM, Randy	DB	Simon Fraser
3	EDM	MOFFAT, Al	DT	Ottawa
4	OTT	GELLEY, Steve	DB	Simon Fraser
5	BC	PASSAGLIA, Lui	K	Simon Fraser
6	OTT	HATANAKA, Bill	WR	York
7	SSK	PICKETT, Tim	DB	Waterloo
8	EDM	KUDABA, Tom	G	Simon Fraser
9	EDM	MACPHERSON, Ian	DE	Ottawa

No	Tm	1975	Pos	School
TE	BC	HOULIHAN, Barry	RB	Simon Fraser
TE	BC	MCDONALD, Mark	WR	Washington St
TE	CAL	CARLSON, Doug	DB	Colorado
TE	CAL	FAIRBANKS, Lloyd	G	Brigham Young
TE	EDM	LAVORATO, Pete	DB	Utah State
TE	EDM	TOWNS, Tom	LB	Alberta
TE	HAM	BASTAJA, Nick	G	Simon Fraser
TE	HAM	SANTUCCI, Angelo	RB	Saint Mary's
TE	MTL	DATTILIO, Gerry	QB	No Colorado
TE	MTL	GELINAS, Peter	DT	Iowa State
TE	OTT	STENERSON, Peter	QB	Carleton
TE	OTT	TURCOTTE, Jeff	DT	Colorado
TE	SSK	MOE, Ron	LB	Saskatchewan
TE	SSK	REMMEN, Larry	RB	Saskatchewan
TE	TOR	GILSON, Paul	DT	Guelph
TE	TOR	MAIRS, Neil	RB	Otterbein
TE	WPG	BARCLAY, Mel	DE	Manitoba
TE	WPG	MCIVER, Doug	DT	Manitoba
1	WPG	SCULLY, Steve	T	Syracuse
2	TOR	CHARUK, Allan	WR	Acadia
3	HAM	KUNYK, Gerald	QB	Alberta
4	WPG	BOWMAN, Don	DB	W Ontario
5	HAM	SULLIVAN, Sean	RB	Simon Fraser
6	HAM	KASPRZYK, Krys	DT	Wooster
7	OTT	ALLEMANG, Marvin	LB	Acadia
8	WPG	RUOFF, Bernie	K	Syracuse
9	MTL	SIMMONS, Bill	DB	New Brunswick

No	Tm	1974 TE	Pos	School
TE	BC	BAILEY, Terry	RB	Simon Fraser
TE	BC	SHERBINA, Lorne	DT	Idaho
TE	CAL	ANDERSON, Murray	C	Calgary
TE	CAL	YEOMANS, Gordon	RB	Washington St
TE	EDM	FENNELL, Dave	DT	North Dakota
TE	EDM	STEVENSON, Bill	DT	Drake
TE	HAM	GREAVES, Ted	WB	Ithaca
TE	HAM	MUELLER, Gary	LB	Wilfrid Laurier
TE	MTL	CHOWN, Gary	LB	Bishop's

No	Tm	1974 TE	Pos	School
TE	MTL	KNOWLTON, Gord	RB	Jacksonville St
TE	OTT	ARNOLD, Perry	DB	W Ontario
TE	OTT	CRAIG, Darryl	T	North Carolina
TE	SSK	MCEACHERN, Ken	DB	Weber State
TE	SSK	SKOLROOD, Laurie	T	North Dakota
TE	TOR	UTECK, Larry	DB	Wilfrid Laurier
TE	TOR	ZUBKEWYCH, Morris	DT	Simon Fraser
TE	WPG	PATERSON, Gord	RB	Manitoba
TE	WPG	PERRIN, Glen	RB	Bemidji State

No	Tm	1974 Rd #1	Pos	School
1	TOR	HALSALL, Randy	T	Wake Forest
2	HAM	CLARK, Ken	WR	Saint Mary's
3	CAL	JANSSEN, Henry	TE	W Ontario
4	BC	HORNES, Bob	DB	Idaho State
5	TOR	SIMPSON, Larry	TE	Wilfrid Laurier
6	SSK	MCLEOD, Vic	E	W Ontario
7	CAL	MACDONALD, Fraser	LB	St. Mary's
8	OTT	HADDEN, Dave	HB	Queen's
9	OTT	RUSHTON, Bob	LB	Otterbein

No	Tm	1973 TE	Pos	School
TE	BC	GROZDANICH, Harold	G	Boise State
TE	BC	CLARKSON, Ross	WR	Simon Fraser
TE	BC	ALLEN, Robbie	T	Bishop's
TE	CAL	FORZANI, Tom	WR	Utah State
TE	CAL	LAMOUREUX, Blaine	LB	Washington St
TE	EDM	WOROBEC, Joe	T	Drake
TE	EDM	ADAM, Gary	DT	Alberta
TE	EDM	MCKAY, Rick	LB	No Dakota St
TE	HAM	MILOSEVIC, George	E	Cornell

No	Tm	1973 TE	Pos	School
TE	HAM	MACORITTI, Bob	K	Wooster
TE	MTL	BONNETT, Pat	T	Idaho State
TE	OTT	SMITH, Donn	T	Purdue
TE	SSK	BOLYCH, Terry	LB	Weber State
TE	SSK	MCLEOD, Andy	LB	Alberta
TE	TOR	CLARE, Louis	RB	Minnesota
TE	TOR	MULLER, Peter	TE	Western Illinois
TE	WPG	ALBERTSON, Roy	T	Simon Fraser
TE	WPG	DUCHARME, Wayne	RB	Bowling Green

No	Tm	1973 Rd #1	Pos	School
1	BC	SOPATYK, Brian	G	Boise State
2	TOR	FINLAY, Barry	QB	McMaster
3	CAL	LOGAN, Mike	QB	E Michigan
4	MTL	LEFEBVRE, Pierre	DB	St. Mary's
5	MTL	SCHWARTZBERG, Jacob	K	Alberta
6	BC	WILLIS, Slade	WR	Drake
7	EDM	MCGILLIS, Dave	HB	Calgary
8	SSK	EDGSON, Art	DB	Idaho State
9	EDM	ALLISON, Wayne	QB	Waterloo Luth

No	Tm	1972	Pos	School
1	MTL	SMITH, Larry	RB	Bishop's
2	EDM	LAMBROSE, Mike	LB	Queen's
3	BC	SZAPKA, Steve	G	Simon Fraser
4	HAM	WALKER, Tom	FB	Waterloo Luth
5	MTL	PALIOTTI, Peter	WR	Loyola
6	HAM	HARRIS, John	T	York
7	HAM	O'SHAUGNESSY, Mike	DE	McMaster
8	TOR	CHEVERS, Rick	LB	Waterloo
9	CAL	MOULTON, Don	DB	Calgary

No	Tm	1971	Pos	School
1	SSK	DONNELLY, Brian	DB	Simon Fraser
2	OTT	ECCLES, Bob	LB	Carleton
3	BC	MCCORD, Archie	T	Simon Fraser
4	EDM	SMITH, Mel	E	Alberta
5	WPG	RIBBINS, Peter	DB	Ottawa
6	SSK	MANCHUK, Bill	DB	Alberta
7	WPG	KRAEMER, Bob	QB	Manitoba
8	EDM	INNES, Cam	C	Queen's
9	WPG	GAUTHIER, John	T	Ottawa

No	Tm	1970	Pos	School
1	CAL	HOLM, Wayne	QB	Simon Fraser
2	HAM	FAHRNER, Dave	FB	W Ontario
3	EDM	TIMUSK, Evald	T	Waterloo Luth
4	BC	MCMANUS, John	E	Alberta
5	HAM	BENNETT, Jim	T	Toronto
6	CAL	JAMIESON, Barry	DT	Waterloo Luth
7	WPG	LAROSE, Bob	DE	W Ontario
8	SSK	SCHMIDT, Bob	T	Alberta
9	OTT	SHARP, Mike	HB	Carleton

No	Tm	1969	Pos	School
1	WPG	STRONG, Doug	HB	Waterloo Luth
2	WPG	MCLAREN, Rob	LB	Simon Fraser
3	SSK	EAMON, Skip	HB	Queen's
4	EDM	CUTLER, Dave	LB-K	Simon Fraser
5	HAM	KRAWCZYK, John	DB	McMaster
6	SSK	SQUIRES, Alex	DE	Toronto
7	BC	WARKENTIN, Ted	E	Simon Fraser
8	CAL	GILBERT, Brent	T	Waterloo
9	OTT	FOLEY, Jim	QB	St. Dunstan's

No	Tm	1968	Pos	School
1	BC	EBEN, Mike	FL	Toronto
2	OTT	BRULE, Paul	HB	St. F Xavier
3	WPG	GUINDON, Pierre	T	Ottawa
4	EDM	PLANKE, Larry	FL	Queen's
5	TOR	LIEBROCK, Chuck	G	St. Mary's
6	OTT	BURGESS, Darryl	LB	St. Mary's
7	OTT	WAKELIN, Ron	G	Toronto
8	SSK	GILBERT, Pete	C	Alberta
9	OTT	COOPER, Don	C-LB	Bishop's

No	Tm	1967	Pos	School
1	TOR	BARRETT, Lawrence	HB	UBC
2	BC	KOHLER, Dick	E-K	Manitoba
3	HAM	SCANLON, Al	HB	Ottawa
4	HAM	ELLIOTT, Laird	C	Toronto
5	EDM	CAMPBELL, Robert	HB	Alberta
6	HAM	KELLAM, Jim	T	Toronto
7	WPG	MOLSTAD, Ed	E	Alberta
8	OTT	MCQUEEN, Greg	HB	Waterloo
9	WPG	HOWARD, Bob	E	McMaster

No	Tm	1966	Pos	School
1	EDM	TUREK, Ed	HB	Waterloo Luth
2	TOR	NICHOLSON, Ross	T	W Ontario
3	CAL	WILLIAMS, Mike	HB	Loyola
4	SSK	SIMONSEN, Vern	E	Alberta
5	MTL	GREENWOOD, Jim	T	Queen's
6	OTT	MARKLE, Glen	DB	Toronto
7	WPG	FEASBY, Tom	HB	Manitoba
8	CAL	JAMES, Fred	T	Alberta
9	HAM	OSTAPCHUK, Steve	HB	McMaster

No	Tm	1965	Pos	School
1	TOR	YOUNG, Jim	HB	Queen's
2	WPG	DESJARDINS, Paul	T	Ottawa
3	HAM	NIELSEN, Ken	HB	Alberta
4	HAM	BUCKNAM, Doug	E	Toronto
5	HAM	APPS, Bob	HB	McMaster
6	OTT	BENTLEY, Brian	C	Mt Allison
7	CAL	CONACHER, Brian	HB	W Ontario
8	HAM	BEYNON, Tom	T	Queen's
9	BC	NORRIE, Bayne	HB	Queen's

No	Tm	1964	Pos	School
1	EDM	MITCHELSON, Barry	E	W Ontario
2	TOR	WATTERS, Bill	FB	Toronto
3	WPG	COWIN, Jack	T	W Ontario
4	MTL	IRWIN, Al	E	McMaster
5	CAL	HOLLETT, Mike	E	Toronto
6	OTT	MARTIN, Peter	FB	W Ontario
7	CAL	EDWARDS, Bill	HB	Queen's
8	HAM	DESJARDINS, Paul	C	Ottawa
9	BC	ALDRIDGE, Dick	HB	Waterloo

No	Tm	1963	Pos	School
1	TOR	WYDARENY, John	HB	W Ontario
2	HAM	RYSDALE, Ken	QB	W Ontario
3	EDM	HOWLETT, Pete	FB	Loyola
4	OTT	BLACK, Rick	HB	Mt Allison
5	OTT	QUINN, Peter	HB	Queen's
6	OTT	MIKLAS, Bill	G	Queen's
7	SSK	HOGAN, James	T	McGill
8	CAL	SHATZKO, Roy	G	UBC
9	WPG	MONTEITH, Ian	FB	McGill

No	Tm	1962	Pos	School
1	CAL	SCOTT, Harvey	LB-G	W Ontario
2	TOR	STRICKLER, Gary	LB	Queen's
3	CAL	BOYD, Doug	FB	Toronto
4	OTT	WOOD, Chuck	G	McGill
5	HAM	COOPER, Brian	HB	Toronto

No	Tm	1961	Pos	School
1	TOR	WOOD, Casey	T	Toronto
2	CAL	HARDING, Glenn	C	Toronto
3	HAM	WARE, John	C	Queen's
4	TOR	WICKLUM, Mike	HB	Queen's
5	OTT	BURROUGHS, Paul	HB	Toronto

No	Tm	1960	Pos	School
1	TOR	MITCHELL, Bill	T	W Ontario
2	MTL	POLIZIANI, Meco	FB	W Ontario
3	MTL	CONACHER JR., Lionel	FB	W Ontario
4	OTT	CHISHOLM, Steve	HB	Toronto
5	HAM	COSENTINO, Frank	QB	W Ontario

1960 to 1962 Drafts: Eastern clubs & Calgary only.

No	Tm	1959	Pos	School
1	TOR	STACEY, Lorrey	DE	Toronto
2	HAM	REID, Tim	HB	Toronto
3	MTL	MILLER, Bob	HB	W Ontario
4	OTT	THOMPSON, Jocko	K-HB	Queen's
5	HAM	BATES, David	T	McMaster
6	SSK	MACKENZIE, Doug	HB	W Ontario
7	EDM	PORTER, Julian	T	Toronto
8	HAM	AITCHISON, Bob	C-G	McMaster
9	WPG	BRODIE, Duncan	HB	Toronto

No	Tm	1958	Pos	School
1	SSK	SIGURDSON, Len	T	McGill
2	TOR	FEDOR, Paul	E	Queen's
3	BC	BRITTON, Bill	HB	W Ontario
4	MTL	MURPHY, Ron	E	McGill
5	CAL	CASANOVA, Willie	HB	W Ontario
6	OTT	JACKSON, Russ	HB	McMaster
7	WPG	SANDZELIUS, John	HB	McGill
8	HAM	CRONIN, John	HB	McGill
9	EDM	TATTLE, John	HB	Toronto

No	Tm	1957	Pos	School
1	BC	HUGHES, Jim	T	Queen's
2	BC	SKRZYPEK, Ed	QB	Toronto
3	OTT	RADCHUK, Russ	G	Queen's
4	BC	RAWLYK, George	C-G	McMaster
5	HAM	LARSEN, John	T	McGill
6	WPG	ARMSTRONG, Murdy	HB	McGill
7	CAL	WILLIAMS, Norm	HB	Toronto
8	CAL	MARTINI, Santo	T	Toronto
9	EDM	MCINTYRE, David	C-G	Toronto

No	Tm	1956	Pos	School
1	OTT	BRUCE, Lou	E	Queen's
2	CAL	MUNTZ, Phil	FB	Toronto
3	HAM	CHEESEMAN, Don	FB	Toronto
4	BC	KOCMAN, Al	HB	Queen's
5	TOR	SMALE, Fred	E	Toronto
6	WPG	BODRUG, John	G	Toronto
7	SSK	DREW, Doug	C-G	W Ontario
8	MTL	COLLINS, Ted	G	W Ontario
9	EDM	WAUGH, Bobby	G	Toronto

No	Tm	1955 IRFU (Rd 1-2)	Pos	School
1	OTT	FRACAS, Gino	HB	W Ontario
2	TOR	MACKLIN, Alex	T	Toronto
3	HAM	GETTY, Don	QB	W Ontario
4	MTL	DARRAGH, Ernie	HB	McMaster
5	OTT	PINKNEY, Bob	HB	Toronto
6	TOR	KIMOFF, Bob	FB	Toronto
7	HAM	PROWSE, Don	E	W Ontario
8	MTL	QUINN, Lionel	FB	McGill

MOST OUTSTANDING PLAYER AWARDS · YEAR-BY-YEAR OVERALL WINNERS TO 2023

YEAR	PLAYER	POS	TM	CANADIAN	POS	TM	DEFENSIVE	TM	OFF. LINEMAN	TM	ROOKIE	Pos	TM
2023	Chad Kelly	QB	TOR	Brady Oliveira	RB	WPG	Mathieu Betts	BC	Dejon Allen	TOR	Qwan'tez Stiggers	DB	TOR
2022	Zach Collaros	QB	WPG	Nathan Rourke	QB	BC	Lorenzo Mauldin IV	OTT	Stanley Bryant	WPG	Dalton Schoen	WR	WPG
2021	Zach Collaros	QB	WPG	Bo Lokombo	LB	BC	Adam Bighill	WPG	Stanley Bryant	WPG	Jordan Williams	LB	BC
2019	Brandon Banks	WR	HAM	Henoc Muamba	LB	MTL	Willie Jefferson	WPG	Chris Van Zeyl	HAM	Nate Holley	LB	CGY
2018	Bo Levi Mitchell	QB	CGY	Brad Sinopoli	WR	OTT	Adam Bighill	WPG	Stanley Bryant	WPG	Lewis Ward	K	OTT
2017	Mike Reilly	QB	EDM	Andrew Harris	RB	WPG	Alex Singleton	CGY	Stanley Bryant	WPG	James Wilder Jr.	RB	TOR
2016	Bo Levi Mitchell	QB	CGY	Jerome Messam	RB	CGY	Solomon Elimimian	BC	Derek Dennis	CGY	DaVaris Daniels	WR	CGY
2015	Henry Burris	QB	OTT	Brad Sinopoli	WR	OTT	Adam Bighill	BC	SirVincent Rogers	OTT	Derel Walker	WR	EDM
2014	Solomon Elimimian	LB	BC	Jon Cornish	RB	CGY	Solomon Elimimian	BC	Brett Jones	CGY	Dexter McCoil	LB	EDM
2013	Jon Cornish	RB	CGY	Jon Cornish	RB	CGY	Chip Cox	MTL	Brendon LaBatte	SSK	Brett Jones	OL	CGY
2012	Chad Owens	WR	TOR	Jon Cornish	RB	CGY	J.C. Sherritt	EDM	Jovan Olafioye	BC	Chris Matthews	WR	WPG
2011	Travis Lulay	QB	BC	Jerome Messam	RB	EDM	Jovon Johnson	WPG	Josh Bourke	MTL	Chris Williams	WR	HAM
2010	Henry Burris	QB	CGY	Andy Fantuz	WR	SSK	Markeith Knowlton	HAM	Ben Archibald	CGY	Solomon Elimimian	LB	BC
2009	Anthony Calvillo	QB	MTL	Rick Foley	DE	BC	John Chick	SSK	Scott Flory	MTL	Martell Mallett	RB	BC
2008	Anthony Calvillo	QB	MTL	Kamau Peterson	WR	EDM	Cameron Wake	BC	Scott Flory	MTL	Weston Dressler	WR	SSK
2007	Kerry Joseph	QB	SSK	Jason Clermont	WR	BC	Cameron Wake	BC	Rob Murphy	BC	Cameron Wake	DE	BC
2006	Geroy Simon	WR	BC	Brent Johnson	DE	BC	Brent Johnson	BC	Rob Murphy	BC	Aaron Hunt	DT	BC
2005	Damon Allen	QB	TOR	Brent Johnson	DE	BC	John Grace	CGY	Gene Makowsky	SSK	Gavin Walls	DE	WPG
2004	Casey Printers	QB	BC	Jason Clermont	WR	BC	Anwar Stewart	MTL	Gene Makowsky	SSK	Nik Lewis	WR	CGY
2003	Anthony Calvillo	QB	MTL	Ben Cahoon	WR	MTL	Joe Fleming	CGY	Andrew Greene	SSK	Frank Cutolo	WR	BC
2002	Milt Stegall	WR	WPG	Ben Cahoon	WR	MTL	Elfrid Payton	EDM	Bryan Chiu	MTL	Jason Clermont	WR	BC
2001	Khari Jones	QB	WPG	Doug Brown	DT	WPG	Joe Montford	HAM	Dave Mudge	WPG	Barrin Simpson	LB	BC
2000	Dave Dickenson	QB	CGY	Sean Millington	RB	BC	Joe Montford	HAM	Pierre Vercheval	MTL	Albert Johnson III	KR	WPG
1999	Danny McManus	QB	HAM	Michael O'Shea	LB	TOR	Calvin Tiggle	HAM	Uzooma Okeke	MTL	Paul Lacoste	LB	BC
1998	Mike Pringle	RB	MTL	Mike Morreale	WR	HAM	Joe Montford	HAM	Fred Childress	CGY	Steve Muhammad	DB	BC
1997	Doug Flutie	QB	TOR	Sean Millington	RB	BC	Willie Pless	EDM	Mike Kiselak	TOR	Derrell Mitchell	WR	TOR
1996	Doug Flutie	QB	TOR	Leroy Blugh	LB	EDM	Willie Pless	EDM	Mike Kiselak	TOR	Kelvin Anderson	RB	CGY
1995	Mike Pringle	RB	BAL	Dave Sapunjis	WR	CGY	Willie Pless	EDM	Mike Withycombe	BAL	Shalon Baker	WR	EDM
1994	Doug Flutie	QB	CGY	Gerald Wilcox	WR	WPG	Willie Pless	EDM	Shar Pourdanesh	BAL	Matt Goodwin	LB	BAL
1993	Doug Flutie	QB	CGY	Dave Sapunjis	WR	CGY	Jerald Bayliss	SSK	Chris Walby	WPG	Michael O'Shea	LB	HAM
1992	Doug Flutie	QB	CGY	Ray Elgaard	TE	SSK	Willie Pless	EDM	Rob Smith	OTT	Michael Richardson	RB	WPG
1991	Doug Flutie	QB	BC	Blake Marshall	RB	EDM	Greg Battle	WPG	Jim Mills	BC	Jon Volpe	RB	BC
1990	Michael Clemons	RB	TOR	Ray Elgaard	TE	SSK	Greg Battle	WPG	Jim Mills	BC	Reggie Barnes	RB	OTT
1989	Tracy Ham	QB	EDM	Rocky DiPietro	TE	HAM	Danny Bass	EDM	Rod Connop	EDM	Stephen Jordan	DB	HAM
1988	David Williams	WR	BC	Ray Elgaard	TE	SSK	Grover Covington	HAM	Roger Aldag	SSK	Orville Lee	RB	OTT
1987	Tom Clements	QB	WPG	Scott Flagel	DB	WPG	Gregg Stumon	BC	Chris Walby	WPG	Gill Fenerty	RB	TOR
1986	James Murphy	WR	WPG	Joe Poplawski	WR	WPG	James Parker	BC	Roger Aldag	SSK	Harold Hallman	DT	CGY
1985	Mervyn Fernandez	WR	BC	Paul Bennett	DB	HAM	Tyrone Jones	WPG	Nick Bastaja	WPG	Michael Gray	DE	BC
1984	Willard Reaves	RB	WPG	Nick Arakgi	TE	MTL	James Parker	BC	John Bonk	WPG	Dwaine Wilson	RB	MTL
1983	Warren Moon	QB	EDM	Paul Bennett	DB	WPG	Greg Marshall	OTT	Rudy Phillips	OTT	Johnny Shepherd	RB	HAM
1982	Condredge Holloway	QB	TOR	Rocky DiPietro	TE	HAM	James Parker	EDM	Rudy Phillips	OTT	Chris Isaac	QB	OTT
1981	Dieter Brock	QB	WPG	Joe Poplawski	WR	WPG	Dan Kepley	EDM	Larry Butler	WPG	Vince Goldsmith	DE	SSK
1980	Dieter Brock	QB	WPG	Gerry Dattillio	QB	MTL	Dan Kepley	EDM	Mike Wilson	EDM	William Miller	RB	WPG
1979	David Green	RB	MTL	Dave Fennell	DT	EDM	Ben Zambiasi	HAM	Mike Wilson	EDM	Brian Kelly	WR	EDM
1978	Tony Gabriel	TE	OTT	Tony Gabriel	TE	OTT	Dave Fennell	EDM	Jim Coode	OTT	Joe Poplawski	WR	WPG
1977	Jimmy Edwards	RB	HAM	Tony Gabriel	TE	OTT	Dan Kepley	EDM	Al Wilson	BC	Leon Bright	HB	BC
1976	Ron Lancaster	QB	SSK	Tony Gabriel	TE	OTT	Bill Baker	BC	Dan Yochum	MTL	John Sciarra	DB	BC
1975	Willie Burden	RB	CGY	Jim Foley	RB	OTT	Jim Corrigall	TOR	Charlie Turner	EDM	Tom Clements	QB	OTT
1974	Tom Wilkinson	QB	EDM	Tony Gabriel	TE	HAM	John Helton	CGY	Ed George	MTL	Sam Cvijanovich	LB	TOR
1973	George McGowan	WR	EDM	Gerry Organ	K	OTT	Ray Nettles	BC			Johnny Rodgers	HB	MTL
1972	Garney Henley	HB	HAM	Jim Young	WR	BC	John Helton	CGY			Chuck Ealey	QB	HAM
1971	Don Jonas	QB	WPG	Terry Evanshen	WR	MTL	Wayne Harris	CGY					
1970	Ron Lancaster	QB	SSK	Jim Young	WR	BC	Wayne Harris	CGY					
1969	Russ Jackson	QB	OTT	Russ Jackson	QB	OTT	John Lagrone	EDM					
1968	Bill Symons	RB	TOR	Ken Nielsen	WR	WPG	Ken Lehmann	OTT					
1967	Peter Liske	QB	CGY	Terry Evanshen	WR	CGY	Ed McQuarters	SSK					
1966	Russ Jackson	QB	OTT	Russ Jackson	QB	OTT	Wayne Harris	CGY					
1965	George Reed	FB	SSK	Zeno Karcz	LB	HAM	Wayne Harris	CGY					
1964	Lovell Coleman	FB	CGY	Tommy Grant	E	HAM	Tom Brown	BC					
1963	Russ Jackson	QB	OTT	Russ Jackson	QB	OTT	Tom Brown	BC					
1962	George Dixon	HB	MTL	Harvey Wylie	DB	CGY	John Barrow	HAM					
1961	Bernie Faloney	QB	HAM	Tony Pajaczkowski	G	CGY	Frank Rigney	WPG					
1960	Jackie Parker	QB	EDM	Ron Stewart	HB	OTT	Herb Gray	WPG					
1959	Johnny Bright	FB-LB	EDM	Russ Jackson	QB	OTT	Roger Nelson	EDM					
1958	Jackie Parker	QB-DB	EDM	Ron Howell	HB	HAM	Don Luzzi	CGY					
1957	Jackie Parker	QB-DB	EDM	Gerry James	FB	WPG	Kaye Vaughan	OTT					
1956	Hal Patterson	E-DB	MTL	Norm Kwong	FB	EDM	Kaye Vaughan	OTT	C				
1955	Pat Abbruzzi	HB	MTL	Norm Kwong	FB	EDM	Tex Coulter	MTL					
1954	Sam Etcheverry	QB	MTL	Gerry James	FB	WPG							

Notes:
In 1953, Billy Vessels was named as M/O Player in Canada.
In 1974, the CFL's Most Outstanding Lineman Award was split into two categories: M/O Defensive Player and M/O Offensive Lineman. League-wide M/O Rookie first awarded in 1973.

ALL-TIME LEADERS - CFL AWARDS			
JACKSON, Russ	7	ELGAARD, Ray	3
FLUTIE, Doug	6	JOHNSON, Brent	3
GABRIEL, Tony	5	KEPLEY, Dan	3
PLESS, Willie	5	MONTFORD, Joe	3
CORNISH, Jon	4	PARKER, Jackie	3
ELIMIMIAN, Solomon	4	PARKER, James	3
HARRIS, Wayne	4	POPLAWSKI, Joe	3
BRYANT, Stanley	4	WAKE, Cameron	3
CALVILLO, Anthony	3	BIGHILL, Adam	3
CLERMONT, Jason	3		

YEAR	SPECIAL TEAMS (John Agro Award)										
2023	Javon Leake	KR	TOR	**2014**	Swayze Waters	K	TOR	**2006**	Sandro DeAngelis	KR	CGY
2022	Mario Alford	KR	SSK	**2013**	René Paredes	K	CGY	**2005**	Corey Holmes	KR	SSK
2021	DeVonte Dedmon	KR	OTT	**2012**	Chris Williams	KR	HAM	**2004**	Keith Stokes	KR	WPG
2019	Frankie Williams	KR	HAM	**2011**	Paul McCallum	K-P	BC	**2003**	Bashir Levingston	KR	TOR
2018	Lewis Ward	K	OTT	**2010**	Chad Owens	KR	TOR	**2002**	Corey Holmes	KR	SSK
2017	Roy Finch	KR	CGY	**2009**	Larry Taylor	KR	MTL	**2001**	Charles Roberts	KR	WPG
2016	Justin Medlock	K-P	WPG	**2008**	Dominique Dorsey	KR	TOR	**2000**	Albert Johnson III	KR	WPG
2015	Brandon Banks	KR	HAM	**2007**	Ian Smart	KR	BC	**1999**	James Cunningham	KR	BC

DIVISIONAL PLAYER AWARDS · CFL AWARD FINALISTS

MOST OUTSTANDING PLAYER

Year	EAST		WEST	
2023	Chad Kelly	TOR	Brady Oliveira	WPG
2022	Eugene Lewis	MTL	Zach Collaros	WPG
2021	William Stanback	MTL	Zach Collaros	WPG
2019	Brandon Banks	HAM	Cody Fajardo	SSK
2018	Jeremiah Masoli	HAM	Bo Levi Mitchell	CGY
2017	Ricky Ray	TOR	Mike Reilly	EDM
2016	Ernest Jackson	OTT	Bo Levi Mitchell	CGY
2015	Henry Burris	OTT	Bo Levi Mitchell	CGY
2014	Ricky Ray	TOR	Solomon Elimimian	BC
2013	Ricky Ray	TOR	Jon Cornish	CGY
2012	Chad Owens	TOR	Jon Cornish	CGY
2011	Anthony Calvillo	MTL	Travis Lulay	BC
2010	Anthony Calvillo	MTL	Henry Burris	CGY
2009	Anthony Calvillo	MTL	Joffrey Reynolds	CGY
2008	Anthony Calvillo	MTL	Henry Burris	CGY
2007	Kevin Glenn	WPG	Kerry Joseph	SSK
2006	Charles Roberts	WPG	Geroy Simon	BC
2005	Damon Allen	TOR	Corey Holmes	SSK
2004	Anthony Calvillo	MTL	Casey Printers	BC
2003	Anthony Calvillo	MTL	Dave Dickenson	CGY
2002	Anthony Calvillo	MTL	Milt Stegall	WPG
2001	Khari Jones	WPG	Kelvin Anderson	CGY
2000	Mike Pringle	MTL	Dave Dickenson	CGY
1999	Danny McManus	HAM	Allen Pitts	CGY
1998	Mike Pringle	MTL	Kelvin Anderson	CGY
1997	Doug Flutie	TOR	Jeff Garcia	CGY
1996	Doug Flutie	TOR	Robert Mimbs	SSK
1995	Mike Pringle	BAL	Dave Sapunjis	CGY
1994	Mike Pringle	BAL	Doug Flutie	CGY
1993	Matt Dunigan	WPG	Doug Flutie	CGY
1992	Angelo Snipes	OTT	Doug Flutie	CGY
1991	Robert Mimbs	WPG	Doug Flutie	BC
1990	Michael Clemons	TOR	Craig Ellis	EDM
1989	Tony Champion	HAM	Tracy Ham	EDM
1988	Earl Winfield	HAM	David Williams	BC
1987	Tom Clements	WPG	Brian Kelly	EDM
1986	James Hood	MTL	James Murphy	WPG
1985	Ken Hobart	HAM	Merv Fernandez	BC
1984	Rufus Crawford	HAM	Willard Reaves	WPG
1983	Terry Greer	TOR	Warren Moon	EDM
1982	Condr Holloway	TOR	Tom Scott	EDM
1981	Tom Clements	HAM	Dieter Brock	WPG
1980	Gerry Dattillio	MTL	Dieter Brock	WPG
1979	David Green	MTL	Waddell Smith	EDM
1978	Tony Gabriel	OTT	Tom Wilkinson	EDM
1977	Jimmy Edwards	HAM	Jerry Tagge	BC
1976	Jimmy Edwards	HAM	Ron Lancaster	SSK
1975	Johnny Rodgers	MTL	Willie Burden	CGY
	East Nominees		**West Nominees**	
1974	Johnny Rodgers	MTL	Tom Wilkinson	EDM
1973	John Harvey	MTL	George McGowan	EDM
1972	Garney Henley	HAM	Mack Herron	WPG
1971	Leon McQuay	TOR	Don Jonas	WPG
1970	Tommy-Joe Coffey	HAM	Ron Lancaster	SSK
1969	Russ Jackson	OTT	George Reed	SSK
1968	Bill Symons	TOR	George Reed	SSK
1967	Tommy-Joe Coffey	HAM	Peter Liske	CGY
1966	Russ Jackson	OTT	Ron Lancaster	SSK
1965	Garney Henley	HAM	George Reed	SSK
1964	Dick Shatto	TOR	Lovell Coleman	CGY
1963	Russ Jackson	OTT	Joe Kapp	BC
1962	George Dixon	MTL	Tommy-Joe Coffey	EDM
1961	Bernie Faloney	HAM	Jackie Parker	EDM
1960	Cookie Gilchrist	TOR	Jackie Parker	EDM
1959	Bernie Faloney	HAM	Johnny Bright	EDM
1958	Dick Shatto	MTL	Jackie Parker	EDM
1957	Hal Patterson	MTL	Jackie Parker	EDM
1956	Hal Patterson	MTL	Jackie Parker	EDM
1955	Pat Abbruzzi	MTL	Ken Carpenter	SSK
1954	Sam Etcheverry	MTL	Jackie Parker	EDM
1953	Bob Cunningham	OTT	Billy Vessels	EDM
1952	Vince Mazza	HAM	Jack Jacobs	WPG
1951	Bruce Cummings	OTT	Glenn Dobbs	SSK
1950	Don Loney	OTT	Lindy Berry	EDM
1949	Royal Copeland	TOR	Keith Spaith	CGY
1948	Eric Chipper	OTT	Keith Spaith	CGY
1947	Virgil Wagner	MTL	Bob Sandberg	WPG
1946	Joe Krol	TOR	Bill Wusyk	CGY

MOST OUTSTANDING ROOKIE

EAST		WEST	
Qwan'tez Stiggers	TOR	Kai Gray	EDM
Tyson Philpot	MTL	Dalton Schoen	WPG
Peter Nicastro	TOR	Jordan Williams	BC
Jake Wieneke	MTL	Nate Holley	CGY
Lewis Ward	OTT	J.Williams-Lambert	SSK
James Wilder Jr.	TOR	Marken Michel	CGY
Jason Lauzon-S	OTT	DaVaris Daniels	CGY
Vidal Hazelton	TOR	Derel Walker	EDM
Tristan Okpalaugo	TOR	Dexter McCoil	EDM
C.J. Gable	HAM	Brett Jones	CGY
Chris Matthews	WPG	Jabar Westerman	BC
Chris Williams	HAM	J.C. Sherritt	EDM
Marcus Thigpen	HAM	Solomon Elimimian	BC
Jonathan Hefney	WPG	Martell Mallett	BC
Prechae Rodriguez	HAM	Weston Dressler	SSK
Nick Setta	HAM	Cameron Wake	BC
Etienne Boulay	MTL	Aaron Hunt	BC
Matthieu Proulx	MTL	Gavin Walls	WPG
Almondo Curry	MTL	Nik Lewis	CGY
Julian Radlein	HAM	Frank Cutolo	BC
Keith Stokes	MTL	Jason Clermont	BC
Charles Roberts	WPG	Barrin Simpson	BC
Albert Johnson III	WPG	George White	SSK
Corey Grant	HAM	Paul Lacoste	BC
Barron Miles	MTL	Steve Muhammad	BC
Derrell Mitchell	TOR	B.J. Gallis	BC
Joseph Rogers	OTT	Kelvin Anderson	CGY
Chris Wright	BAL	Shalon Baker	EDM
Matt Goodwin	BAL	Carlos Huerta	LV
Michael O'Shea	HAM	Brian Wiggins	CGY
Mike Richardson	WPG	Bruce Covernton	CGY
Raghib Ismail	TOR	Jon Volpe	BC
Reggie Barnes	OTT	Lucius Floyd	SSK
Stephen Jordan	HAM	Darrell Wallace	BC
Orville Lee	OTT	Jeff Fairholm	SSK
Gill Fenerty	TOR	Stanley Blair	EDM
Willie Pless	TOR	Harold Hallman	CGY
Nick Benjamin	OTT	Michael Gray	BC
Dwaine Wilson	MTL	Stewart Hill	EDM
Johnny Shepherd	HAM	Willard Reaves	WPG
Chris Isaac	OTT	Merv Fernandez	BC
Cedric Minter	TOR	Vince Goldsmith	SSK
Dave Newman	TOR	William Miller	WPG
Martin Cox	OTT	Brian Kelly	EDM
Ben Zambiasi	HAM	Joe Poplawski	WPG
Mike Murphy	OTT	Leon Bright	BC
Nel Lumsden	TOR	John Sciarra	BC
Tom Clements	OTT	Larry Cameron	BC
Conference Nominees (No trophy)			
Sam Cvijanovich	TOR	Tom Scott	WPG
Johnny Rodgers	MTL	Lorne Richardson	SSK
Chuck Ealey	HAM	Tom Campana	SSK

M/O Player vs Division Awards:
In the following years, finalists for the M/O Player differed from the recipient of the Jeff Russel (East) and Jeff Nicklin (West) Trophies.

Year	M/O Nominee	Jeff Russel Trophy
1971	Leon McQuay	Mel Profit
1970	Tommy-Joe Coffey	Bill Symons
1968	Bill Symons	Larry Fairholm
1967	Tommy-Joe Coffey	Ron Stewart
1966	Russ Jackson	Gene Gaines
1965	Garney Henley	Bernie Faloney
1963	Bernie Faloney	Garney Henley
1961	Bernie Faloney	Bobby Jack Oliver
1960	Cookie Gilchrist	Ron Stewart
1959	Bernie Faloney	Russ Jackson
1958	Dick Shatto	Sam Etcheverry
1957	Hal Patterson	Dick Shatto
1955	Pat Abbruzzi	Avatus Stone
Year	**M/O Nominee**	**Jeff Nicklin Trophy**
1969	George Reed	Ron Lancaster
1968	George Reed	Ron Lancaster
1964	Lovell Coleman	Tom Brown
1962	Tommy-Joe Coffey	Eagle Day
1959	Johnny Bright	Jackie Parker
1953	Billy Vessels	John Henry Johnson

MOST OUTSTANDING CANADIAN

EAST		WEST	
Marc-A Dequoy	MTL	Brady Oliveira	WPG
Kurleigh Gittens Jr.	TOR	Nathan Rourke	BC
David Ménard	MTL	Bo Lokombo	BC
Henoc Muamba	MTL	Cameron Judge	SSK
Brad Sinopoli	OTT	Andrew Harris	WPG
Brad Sinopoli	OTT	Andrew Harris	WPG
Andy Fantuz	HAM	Jerome Messam	CGY
Brad Sinopoli	OTT	Jamaal Westerman	WPG
Ted Laurent	HAM	Jon Cornish	CGY
Henoc Muamba	WPG	Jon Cornish	CGY
Shea Emry	MTL	Jon Cornish	CGY
Sean Whyte	MTL	Jerome Messam	SSK
Dave Stala	HAM	Andy Fantuz	SSK
Ben Cahoon	MTL	Rick Foley	BC
Ben Cahoon	MTL	Kamau Peterson	EDM
Doug Brown	WPG	Jason Clermont	BC
Doug Brown	WPG	Brent Johnson	BC
Kevin Eiben	TOR	Brent Johnson	BC
Kevin Eiben	TOR	Jason Clermont	BC
Ben Cahoon	MTL	Chris Szarka	SSK
Ben Cahoon	MTL	Sean Millington	BC
Doug Brown	WPG	Cameron Legault	BC
Davis Sanchez	MTL	Sean Millington	BC
Michael O'Shea	TOR	Jamie Taras	BC
Mike Morreale	HAM	Vince Danielsen	CGY
Jock Climie	MTL	Sean Millington	BC
Michael Soles	MTL	Leroy Blugh	EDM
Dave Sapunjis	CAL	Larry Wruck	EDM
Gerald Wilcox	WPG	Larry Wruck	EDM
Gerald Wilcox	WPG	Dave Sapunjis	CGY
Ken Evraire	HAM	Ray Elgaard	SSK
Lance Chomyc	TOR	Blake Marshall	EDM
Paul Osbaldiston	HAM	Ray Elgaard	SSK
Rocky DiPietro	HAM	Jeff Fairholm	SSK
Orville Lee	OTT	Ray Elgaard	SSK
Scott Flagel	WPG	Nelson Martin	BC
Rocky DiPietro	HAM	Joe Poplawski	WPG
Paul Bennett	HAM	Joe Poplawski	WPG
Nick Arakgi	MTL	Joe Poplawski	WPG
Denny Ferdinand	MTL	Paul Bennett	WPG
Rocky DiPietro	HAM	Rick House	WPG
Tony Gabriel	WPG	Joe Poplawski	WPG
Gerry Dattillio	MTL	Dave Fennell	EDM
Leif Pettersen	HAM	Dave Fennell	EDM
Tony Gabriel	OTT	Joe Poplawski	WPG
Tony Gabriel	OTT	Gordon Paterson	WPG
Tony Gabriel	OTT	Bill Baker	BC
Jim Foley	OTT	Tom Forzani	CGY
East Nominees		**West Nominees**	
Tony Gabriel	HAM	Rudy Linterman	CGY
Gerry Organ	OTT	Dave Cutler	EDM
Gerry Organ	OTT	Jim Young	BC
Terry Evanshen	MTL	Dick Dupuis	EDM
Al Phaneuf	MTL	Jim Young	BC
Russ Jackson	OTT	Jim Young	BC
Whit Tucker	OTT	Ken Nielsen	WPG
Russ Jackson	OTT	Terry Evanshen	CGY
Russ Jackson	OTT	Terry Evanshen	CGY
Zeno Karcz	HAM	Larry Robinson	CGY
Tommy Grant	HAM	Larry Robinson	CGY
Russ Jackson	OTT	Dale West	SSK
Russ Jackson	OTT	Harvey Wylie	CGY
Bob Kuntz	TOR	Tony Pajaczkowski	CGY
Ron Stewart	OTT	Tony Pajaczkowski	CGY
Russ Jackson	OTT	Don Getty	EDM
Ron Howell	HAM	Gord Rowland	WPG
Bob Kuntz	TOR	Gerry James	WPG
Bob Simpson	OTT	Norm Kwong	EDM
Bob Simpson, Joey Pal		Norm Kwong	EDM
		Gerry James	WPG

DIVISIONAL PLAYER AWARDS · CFL AWARD FINALISTS

MOST OUTSTANDING DEFENSIVE PLAYER

Year	EAST		WEST	
2023	Adarius Pickett	TOR	Mathieu Betts	BC
2022	Lorenzo Mauldin IV	OTT	Shawn Lemon	CGY
2021	Simoni Lawrence	HAM	Adam Bighill	WPG
2019	Simoni Lawrence	HAM	Willie Jefferson	WPG
2018	Larry Dean	HAM	Adam Bighill	WPG
2017	Kyries Hebert	MTL	Alex Singleton	CGY
2016	Bear Woods	MTL	Solomon Elimimian	BC
2015	Simoni Lawrence	HAM	Adam Bighill	BC
2014	Bear Woods	MTL	Solomon Elimimian	BC
2013	Chip Cox	MTL	Charleston Hughes	CGY
2012	Shea Emry	MTL	J.C. Sherritt	EDM
2011	Jovon Johnson	WPG	Jerrell Freeman	SSK
2010	Markeith Knowlton	HAM	Juwan Simpson	CGY
2009	Anwar Stewart	MTL	John Chick	SSK
2008	Doug Brown	WPG	Cameron Wake	BC
2007	Jonathan Brown	TOR	Cameron Wake	BC
2006	Barrin Simpson	WPG	Brent Johnson	BC
2005	Michael Fletcher	TOR	John Grace	CGY
2004	Anwar Stewart	MTL	John Grace	CGY
2003	Kevin Johnson	MTL	Joe Fleming	CGY
2002	Barron Miles	MTL	Elfrid Payton	EDM
2001	Joe Montford	HAM	Barrin Simpson	BC
2000	Joe Montford	HAM	Terry Ray	EDM
1999	Calvin Tiggle	HAM	Daved Benefield	BC
1998	Joe Montford	HAM	Alondra Johnson	CGY
1997	Shonte Peoples	WPG	Willie Pless	EDM
1996	Tracy Graveley	MTL	Willie Pless	EDM
1995	Tim Cofield	MEM	Willie Pless	EDM
1994	Tim Cofield	HAM	Willie Pless	EDM
1993	Elfrid Payton	WPG	Jearld Bayliss	SSK
1992	Angelo Snipes	OTT	Willie Pless	EDM
1991	Greg Battle	WPG	Will Johnson	CGY
1990	Greg Battle	WPG	Stewart Hill	EDM
1989	Greg Battle	WPG	Danny Bass	EDM
1988	Grover Covington	HAM	Danny Bass	EDM
1987	James West	WPG	Gregg Stumon	BC
1986	Brett Williams	MTL	James Parker	BC
1985	Paul Bennett	HAM	Tyrone Jones	WPG
1984	Hary Skipper	MTL	James Parker	BC
1983	Greg Marshall	OTT	Danny Bass	CGY
1982	Zac Henderson	TOR	James Parker	EDM
1981	Ben Zambiasi	HAM	Dan Kepley	EDM
1980	Tom Cousineau	MTL	Dan Kepley	EDM
1979	Ben Zambiasi	HAM	John Helton	WPG
1978	Randy Rhino	MTL	Dave Fennell	EDM
1977	Glen Weir	MTL	Dan Kepley	EDM
1976	Granville Liggins	TOR	Bill Baker	BC
1975	Jim Corrigall	TOR	Bill Baker	BC
1974	Wayne Smith	OTT	John Helton	CGY

MOST OUTSTANDING OFF. LINEMAN

EAST		WEST	
Dejon Allen	TOR	Jemarcus Hardrick	WPG
Brandon Revenberg	HAM	Stanley Bryant	WPG
Brandon Revenberg	HAM	Stanley Bryant	WPG
Chris Van Zeyl	HAM	Stanley Bryant	WPG
Brandon Revenberg	HAM	Stanley Bryant	WPG
Sean McEwen	TOR	Stanley Bryant	WPG
Jon Gott	OTT	Derek Dennis	CGY
SirVincent Rogers	OTT	Jovan Olafioye	BC
Jeff Perrett	MTL	Brett Jones	CGY
Jeff Keeping	TOR	Brendon LaBatte	SSK
Josh Bourke	MTL	Jovan Olafioye	BC
Josh Bourke	MTL	Jovan Olafioye	BC
Marwan Hage	HAM	Ben Archibald	CGY
Scott Flory	MTL	Ben Archibald	CGY
Scott Flory	MTL	Gene Makowsky	SSK
Dan Goodspeed	WPG	Rob Murphy	BC
Scott Flory	MTL	Rob Murphy	BC
Scott Flory	MTL	Gene Makowsky	SSK
Uzooma Okeke	MTL	Gene Makowsky	SSK
Scott Flory	MTL	Andrew Greene	SSK
Bryan Chiu	MTL	Bruce Beaton	EDM
Dave Mudge	WPG	Jay McNeil	CGY
Pierre Vercheval	MTL	Andrew Greene	SSK
Uzooma Okeke	MTL	Jamie Taras	BC
Uzooma Okeke	MTL	Fred Childress	CGY
Mike Kiselak	TOR	Fred Childress	CGY
Mike Kiselak	TOR	Rocco Romano	CGY
Mike Withycombe	BAL	Jamie Taras	BC
Shar Pourdanesh	BAL	Rocco Romano	CGY
Chris Walby	WPG	Bruce Covernton	CGY
Rob Smith	OTT	Vic Stevenson	SSK
Chris Walby	WPG	Jim Mills	BC
Chris Walby	WPG	Jim Mills	BC
Miles Gorrell	HAM	Rod Connop	EDM
Ian Beckstead	TOR	Roger Aldag	SSK
Chris Walby	WPG	Bob Poley	CGY
Miles Gorrell	HAM	Roger Aldag	SSK
Dan Ferrone	TOR	Nick Bastaja	WPG
Dan Ferrone	TOR	John Bonk	WPG
Rudy Phillips	OTT	John Bonk	WPG
Rudy Phillips	OTT	Lloyd Fairbanks	CGY
Val Belcher	OTT	Larry Butler	WPG
Val Belcher	OTT	Mike Wilson	EDM
Ray Watrin	MTL	Mike Wilson	EDM
Jim Coode	OTT	Al Wilson	BC
Mike Wilson	TOR	Al Wilson	BC
Dan Yochum	MTL	Al Wilson	BC
Dave Braggins	MTL	Charlie Turner	EDM
Ed George	MTL	Curtis Wester	BC

MOST OUTSTANDING SPEC. TMS PLAYER

EAST		WEST	
Javon Leake	TOR	Sean Whyte	BC
Chandler Worthy	MTL	Mario Alford	SSK
DeVonte Dedmon	OTT	René Paredes	CGY
Frankie Williams	HAM	Mike Miller	WPG
Lewis Ward	OTT	Ty Long	BC
Diontae Spencer	OTT	Roy Finch	CGY
Brandon Banks	HAM	Justin Medlock	WPG
Brandon Banks	HAM	René Paredes	CGY
Swayze Waters	TOR	Lirim Hajrullahu	WPG
Marc Beswick	HAM	René Paredes	CGY
Chris Williams	HAM	Tim Brown	BC
Chad Owens	TOR	Paul McCallum	BC
Chad Owens	TOR	Yonus Davis	BC
Larry Taylor	MTL	Jason Arakgi	BC
Dominique Dorsey	TOR	Sandro DeAngelis	CGY
Dominique Dorsey	TOR	Ian Smart	BC
Noel Prefontaine	TOR	Sandro DeAngelis	CGY
Noel Prefontaine	TOR	Corey Holmes	SSK
Jason Armstead	OTT	Keith Stokes	WPG
Bashir Levingston	TOR	Winston October	EDM
Keith Stokes	MTL	Corey Holmes	SSK
Charles Roberts	WPG	None	
Albert Johnson III	WPG	None	
None		James Cunningham	BC

Most Outstanding Lineman Finalists to 1973

Year	EAST	Tm	WEST	Tm
1973	Ed George	MTL	Ray Nettles	BC
1972	Jim Stillwagon	TOR	John Helton	CGY
1971	Mark Kosmos	MTL	Wayne Harris	CGY
1970	Angelo Mosca	HAM	Wayne Harris	CGY
1969	Billy Joe Booth	OTT	John LaGrone	EDM
1968	Ken Lehmann	OTT	Ted Urness	SSK
1967	John Barrow	HAM	Ed McQuarters	SSK
1966	Ken Lehmann	OTT	Wayne Harris	CGY
1965	John Barrow	HAM	Wayne Harris	CGY
1964	John Barrow	HAM	Tom Brown	BC
1963	Angelo Mosca	HAM	Tom Brown	BC
1962	John Barrow	HAM	Wayne Harris	CGY
1961	John Barrow	HAM	Frank Rigney	WPG
1960	Kaye Vaughan	OTT	Herb Gray	WPG
1959	John Barrow	HAM	Roger Nelson	EDM
1958	Jackie Simpson	MTL	Don Luzzi	CGY
1957	Kaye Vaughan	OTT	Art Walker	EDM
1956	Kaye Vaughan	OTT	Buddy Alliston	WPG
1955	Tex Coulter	MTL	---	
1954				
1953				
1952				
1951				
1950				

Divisional Rookie Awards to 1973

Player	Tm	Player	Tm
---		Lorne Richardson	SSK
Bob Richardson	HAM	Walt McKee	WPG
Jim Foley	MTL	Bob Kraemer	WPG
Jim Corrigall	TOR	John Senst	WPG
Al Phaneuf	MTL	Dave Easley	BC
Dave Knechtel	TOR	Dave Cranmer	CGY
Wayne Giardino	OTT	Ted Gerela	BC
Mike Wadsworth	TOR	Garry Lefebvre	EDM
Terry Evanshen	MTL	Ron Forwick	EDM
Al Irwin	MTL	Billy Cooper	WPG
Rick Black	OTT	Peter Kempf	BC
Whit Tucker	OTT	Ted Frechette	EDM
Gino Berretta	MTL	Larry Robinson	CGY
Bill Mitchell	TOR	Neal Beaumont	BC
Joe Poirier	OTT	Henry Janzen	WPG
Ron Brewer	TOR	Walt Radzick	CGY
Gary Williams	TOR	Mike Lashuk	EDM
Tommy Grant	HAM	Norm Rauhaus	WPG
Ed Mularchyk	OTT	Harry Lunn	SSK
Ron Howell	HAM	Lynn Bottoms	CGY
Bob Dawson	HAM	Gord Sturtridge	SSK
Johnny Fedosoff	TOR	Lorne Benson	WPG
Bruno Bitkowski	OTT	Jim Chambers	EDM
Bob McDonald	HAM	Gordon Brown	CGY

All-Time Leaders - CFL Divisional Awards

All Years	No	Active Players	No
JACKSON, Russ	10	BRYANT, Stanley	5
CALVILLO, Anthony	7	MITCHELL, Bo Levi	3
PARKER, Jackie	7	BIGHILL, Adam	3
BARROW, John	6	LAWRENCE, Simoni	3
FLUTIE, Doug	6	PAREDES, René	3
GABRIEL, Tony	6	REVENBERG, Brandon	3
PLESS, Willie	6	WARD, Lewis	2
POPLAWSKI, Joe	6	HARRIS, Andrew	2
CORNISH, Jon	5	BANKS, Brandon	2
FLORY, Scott	5		
HARRIS, Wayne	5		
LANCASTER, Ron	5		
BRYANT, Stanley	5		
BROWN, Doug	4		
CAHOON, Ben	4		
ELIMIMIAN, Solomon	4		
EVANSHEN, Terry	4		
PRINGLE, Mike	4		
WALBY, Chris	4		

OTHER CFL & DIVISIONAL AWARDS

CFL COACH OF THE YEAR
ANNIS STUKUS AWARD

Year	Coach	Team	Fin	W	L	T	GC
2023	Ryan Dinwiddie	TOR	1	16	2	0	---
2022	Mike O'Shea	WPG	1	15	3	0	L
2021	Mike O'Shea	WPG	1	11	3	0	W
2019	Orlondo Steinauer	HAM	1	15	3	0	L
2018	Chris Jones	SSK	2	12	6	0	---
2017	Marc Trestman	TOR	1	9	9	0	W
2016	Dave Dickenson	CGY	1	15	2	1	L
2015	Rick Campbell	OTT	1	12	6	0	L
2014	John Hufnagel	CGY	1	15	3	0	W
2013	Corey Chamblin	SSK	2	11	7	0	W
2012	Scott Milanovich	TOR	2	9	9	0	W
2011	Wally Buono	BC	1	11	7	0	W
2010	Jim Barker	TOR	3	9	9	0	---
2009	Marc Trestman	MTL	1	15	3	0	W
2008	John Hufnagel	CGY	1	13	5	0	W
2007	Kent Austin	SSK	2	12	6	0	W
2006	Wally Buono	BC	1	13	5	0	W
2005	Tom Higgins	CGY	3	11	7	0	W
2004	Greg Marshall	HAM	3	9	8	1	---
2003	Tom Higgins	EDM	1	13	5	0	W
2002	Don Matthews	MTL	1	13	5	0	W
2001	Dave Ritchie	WPG	1	14	4	0	L
2000	Charlie Taaffe	MTL	1	12	6	0	L
1999	Charlie Taaffe	MTL	1	12	6	0	---
1998	Ron Lancaster	HAM	1	12	5	1	L
1997	Don Matthews	TOR	1	15	3	0	W
1996	Ron Lancaster	EDM	2	11	7	0	L
1995	Don Matthews	BAL	1	15	3	0	W
1994	Don Matthews	BAL	2	12	6	0	L
1993	Wally Buono	CGY	1	15	3	0	---
1992	Wally Buono	CGY	1	13	5	0	W
1991	Adam Rita	TOR	1	13	5	0	W
1990	Mike Riley	WPG	1	12	6	0	W
1989	John Gregory	SSK	3	9	9	0	W
1988	Mike Riley	WPG	2	9	9	0	W
1987	Bob O'Billovich	TOR	2	11	6	1	L
1986	Al Bruno	HAM	2	9	8	1	W
1985	Don Matthews	BC	1	13	3	0	W
1984	Cal Murphy	WPG	2	11	4	1	W
1983	Cal Murphy	WPG	2	9	7	0	---
1982	Bob O'Billovich	TOR	1	9	6	1	L
1981	Joe Faragalli	SSK	4	9	7	0	---
1980	Ray Jauch	WPG	2	10	6	0	---
1979	Hugh Campbell	EDM	1	12	2	2	W
1978	Jack Gotta	CGY	2	9	4	3	---
1977	Vic Rapp	BC	2	10	6	0	---
1976	Bob Shaw	HAM	2	8	8	0	---
1975	George Brancato	OTT	1	10	5	1	---
1974	Marv Levy	MTL	1	9	5	2	W
1973	Jack Gotta	OTT	1	9	5	0	W
1972	Jack Gotta	OTT	2	11	3	0	---
1971	Leo Cahill	TOR	1	10	4	0	L
1970	Ray Jauch	EDM	2	9	7	0	---
1969	Frank Clair	OTT	1	11	3	0	W
1968	Eagle Keys	SSK	1	12	3	1	---
1967	Jerry Williams	CGY	1	12	4	0	---
1966	Frank Clair	OTT	1	11	3	0	L
1965	Bud Grant	WPG	2	11	5	0	L
1964	Ralph Sazio	HAM	1	10	3	1	L
1963	Dave Skrien	BC	1	12	4	0	L
1962	Steve Owen	SSK	3	8	7	1	---
1961	Jim Trimble	HAM	1	10	4	0	L

CFL TOM PATE MEMORIAL AWARD

Player	Team
Brett Lauther	SSK
Emmanuel Arceneaux	EDM
Michael Daly	HAM
Rob Maver	CGY
Ryan King	EDM
Adarius Bowman	EDM
Marco Iannuzzi	BC
Henry Burris	OTT
Randy Chevrier	CGY
Kyries Hebert	MTL
Brian Bratton	MTL
Kevin Glenn	HAM
Wes Lysack	CGY
Marwan Hage	HAM
Jeremy O'Day	SSK
Milt Stegall	WPG
Mark Washington	BC
Danny McManus	HAM
Barron Miles	MTL
Steve Hardin	BC
Greg Frers	CGY
Rick Walters	EDM
Mike Morreale	HAM
Jamie Taras	BC
Glen Scrivener	WPG
Mark McLoughlin	CGY
Michael Clemons	TOR
Mark McLoughlin	CGY
O.J. Brigance	BAL
Michael Clemons	TOR
Danny Barrett	BC
Stu Laird	CGY
Richie Hall	SSK
Matt Dunigan	BC
Hector Pothier	EDM
Nick Arakgi	MTL
Tyrone Crews	BC
Jerry Friesen	SSK
Bruce Walker	OTT
Henry Wasczuk	HAM
David Boone	EDM
Ken McEachern	SSK
Jim Coode	OTT
Peter Mueller	TOR
John Helton	CGY
Ron Lancaster	SSK
George Reed	SSK

CFL DIVISIONAL AWARDS

Jeff Russel Memorial Trophy - 1928 to 1994

Donated in 1928 to commemorate a Montreal player who lost his life working in a storm in 1926. The trophy went to the player deemed to have the best qualities of courage and fair play and came to represent the Eastern MOP. It was retired in 1994 at the request of the family and replaced by the Terry Evanshen Trophy.

Jeff Nicklin Memorial Trophy - 1946 to 2010

Donated in 1946 by the 1st Canadian Paratroop Battalion in memory of Lt.-Col. Jeff Nicklin who died in action in WW II on March 24, 1945. He had been an outstanding player with Winnipeg from 1936 to 1940. The trophy has gone to the Most Outstanding Player in the West continuously since 1946.

WEST DIVISION AWARDS

Year	Dave Dryburgh Leading Scorer: Player	Tm	Pts	Eddie James Leading Rusher: Player	Tm	Yards
2023	Sergio Castillo	WPG	196	Brady Oliveira	WPG	1,534
2022	Rene Paredes	CGY	211	Ka'Deem Carey	CGY	1,088
2021	Rene Paredes	CGY	155	Will Stanback	MTL	1,176
2019	Sean Whyte	EDM	175	Andrew Harris	WPG	1,380
2018	Brett Lauther	SSK	198	Andrew Harris	WPG	1,390
2017	Justin Medlock	WPG	226	Andrew Harris	WPG	1,035
2016	Justin Medlock	WPG	227	Jerome Messam	CGY	1,198
2015	Rene Paredes	CGY	156	Andrew Harris	BC	1,039
2014	Lirim Hajrullahu	WPG	159	Jon Cornish	CGY	1,082
2013	Rene Paredes	CGY	213	Jon Cornish	CGY	1,813
2012	Paul McCallum	BC	187	Jon Cornish	CGY	1,457
2011	Paul McCallum	BC	203	Jerome Messam	EDM	1,057
2010	Rob Maver	CGY	185	Joffrey Reynolds	CGY	1,200
2009	Sandro DeAngelis	CGY	176	Joffrey Reynolds	CGY	1,504
2008	Sandro DeAngelis	CGY	217	Joffrey Reynolds	CGY	1,310
2007	Paul McCallum	BC	166	Joe Smith	BC	1,510
2006	Sandro DeAngelis	CGY	214	Joffrey Reynolds	CGY	1,541
2005	Sandro DeAngelis	CGY	179	Charles Roberts	WPG	1,624
2004	Sean Fleming	EDM	180	Charles Roberts	WPG	1,522
2003	Troy Westwood	WPG	198	Charles Roberts	WPG	1,554
2002	Troy Westwood	WPG	204	John Avery	EDM	1,448
2001	Sean Fleming	EDM	183	Kelvin Anderson	CGY	1,383
2000	Mark McLoughlin	CGY	199	Kelvin Anderson	CGY	1,048
1999	Mark McLoughlin	CGY	192	Robert Drummond	BC	1,309
1998	Lui Passaglia	BC	197	Kelvin Anderson	CGY	1,325
1997	Sean Fleming	EDM	187	Kelvin Anderson	CGY	1,088
1996	Mark McLoughlin	CGY	220	Robert Mimbs	SSK	1,403
1995	Mark McLoughlin	CGY	220	Cory Philpot	BC	1,308
1994	Sean Fleming	EDM	206	Cory Philpot	BC	1,451
1993	Mark McLoughlin	CGY	215	Damon Allen	EDM	920
1992	Mark McLoughlin	CGY	208	Jon Volpe	BC	941
1991	David Ridgway	SSK	216	Jon Volpe	BC	1,395
1990	David Ridgway	SSK	233	Tracy Ham	EDM	1,096
1989	Jerry Kauric	EDM	224	Reggie Taylor	EDM	1,503
1988	David Ridgway	SSK	215	Anthony Cherry	BC	889
1987	Lui Passaglia	BC	214	Gary Allen	CGY	857
1986	Tom Dixon	EDM	190	Gary Allen	CGY	1,153
1985	Trevor Kennerd	WPG	198	Willard Reaves	WPG	1,323
1984	Lui Passaglia	BC	167	Willard Reaves	WPG	1,733
1983	Lui Passaglia	BC	191	Willard Reaves	WPG	898
1982	Dave Cutler	EDM	170	William Miller	WPG	1,076
1981	Trevor Kennerd	WPG	185	James Sykes	CGY	1,107
1980	Dave Cutler	EDM	158	James Sykes	CGY	1,263
1979	Bernie Ruoff	WPG	151	Jim Germany	EDM	1,324
1978	Dave Cutler	EDM	167	Mike Strickland	SSK	1,306
1977	Dave Cutler	EDM	195	Jim Washington	WPG	1,262
1976	Bernie Ruoff	WPG	152	Jim Washington	WPG	1,277
1975	Dave Cutler	EDM	169	Willie Burden	CGY	1,896
1974	Dave Cutler	EDM	144	George Reed	SSK	1,447
1973	Dave Cutler	EDM	133	Roy Bell	EDM	1,455
1972	Dave Cutler	EDM	126	Mack Herron	WPG	1,527
1971	Don Jonas	EDM	121	Jim Evenson	BC	1,237
1970	Jack Abendschan	SSK	116	Hugh McKinnis	CGY	1,135
1969	Jack Abendschan	SSK	116	George Reed	SSK	1,353
1968	Ted Gerela	BC	115	George Reed	SSK	1,222
1967	Terry Evanshen	CGY	102	George Reed	SSK	1,471
1966	Hugh Campbell	SSK	102	George Reed	SSK	1,409
1965	Larry Robinson	CGY	95	George Reed	SSK	1,788
1964	Larry Robinson	CGY	106	Lovell Coleman	CGY	1,629
1963	George Fleming	WPG	135	Lovell Coleman	CGY	1,343
1962	Tommy-Joe Coffey	EDM	129	Nub Beamer	BC	1,161
1961	Jackie Parker	EDM	104	Earl Lunsford	CGY	1,794
1960	Gerry James	WPG	114	Earl Lunsford	CGY	1,343
1959	Jackie Parker	EDM	109	Johnny Bright	EDM	1,340
1958	Jack Hill	SSK	145	Johnny Bright	EDM	1,722
1957	Gerry James	WPG	131	Johnny Bright	EDM	1,679
1956	Buddy Leake	WPG	103	Norm Kwong	EDM	1,437
1955	Ken Carpenter	SSK	90	Norm Kwong	EDM	1,250
1954	Joe Aguirre	SSK	85	Howard Waugh	CGY	1,043
1953	Bud Korchak	WPG	66	Billy Vessels	EDM	926
1952	Bob Shaw	CGY	110	Johnny Bright	CGY	815
1951	Bob Shaw	CGY	61	Norm Kwong	EDM	933
1950	Joe Aguirre	WPG	57	Tom Casey	WPG	637
1949	Vern Graham	CGY	58			
1948	Paul Rowe	CGY	35			

MOST OUTSTANDING PLAYER

Year	BC	Calgary	Edmonton	Saskatchewan	Winnipeg	Hamilton	Toronto	Montreal	Ottawa
2023	Vernon Adams Jr.	Reggie Begelton	Tre Ford	Larry Dean	Brady Oliveira *	Tim White	Chad Kelly **	Austin Mack	Devonte Williams
2022	Nathan Rourke	Ka'Deem Carey	Kenny Lawler	Darnell Sankey	Zach Collaros**	Tim White	M. Bethel-Thompson	Eugene Lewis *	Lorenzo Mauldin IV
2021	Lucky Whitehead	Ka'Deem Carey	James Wilder Jr.	Cody Fajardo	Zach Collaros**	Simoni Lawrence	M. Bethel-Thompson	Will Stanback*	DeVonte Dedmon
2019	Bryan Burnham	Reggie Begelton	Trevor Harris	Cody Fajardo *	Willie Jefferson	Brandon Banks **	Derel Walker	Vernon Adams Jr.	Avery Williams
2018	Ty Long	Bo Levi Mitchell **	Mike Reilly	Willie Jefferson	Adam Bighill	Jeremiah Masoli *	S.J. Green	Henoc Muamba	Trevor Harris
2017	Solomon Elimimian	Alex Singleton	Mike Reilly **	Duron Carter	Matt Nichols	Larry Dean	Ricky Ray *	Kyries Hebert	Greg Ellingson
2016	Jonathon Jennings	Bo Levi Mitchell **	Mike Reilly	Namaan Roosevelt	Matt Nichols	Andy Fantuz	Brandon Whitaker	Bear Woods	Ernest Jackson *
2015	Adam Bighill	Bo Levi Mitchell *	Mike Reilly	Jeff Knox Jr.	Jamaal Westerman	Zach Collaros	Trevor Harris	Stefan Logan	Henry Burris **
2014	Solomon Elimimian**	Jon Cornish	Adarius Bowman	John Chick	Drew Willy	Zach Collaros	Ricky Ray *	Duron Carter	Jasper Simmons
2013	Adam Bighill	Jon Cornish **	Fred Stamps	Kory Sheets	Henoc Muamba	Henry Burris	Ricky Ray *	Chip Cox	---
2012	Travis Lulay	Jon Cornish *	J.C. Sherritt	Weston Dressler	Chad Simpson	Chris Williams	Chad Owens **	Anthony Calvillo	---
2011	Travis Lulay **	Nik Lewis	Ricky Ray	Weston Dressler	Jovon Johnson	Justin Hickman	Chad Owens	Anthony Calvillo *	---
2010	Paul McCallum	Henry Burris **	Fred Stamps	Darian Durant	Terrence Edwards	Kevin Glenn	Cory Boyd	Anthony Calvillo *	---
2009	Geroy Simon	Joffrey Reynolds *	Fred Stamps	Darian Durant	Jovon Johnson	Arland Bruce III	Jamal Robertson	Anthony Calvillo **	---
2008	Cameron Wake	Henry Burris *	Ricky Ray	Wes Cates	Doug Brown	Chris Thompson	Dominique Dorsey	Anthony Calvillo **	---
2007	Joe Smith	Henry Burris	Ricky Ray	Kerry Joseph **	Kevin Glenn *	Zeke Moreno	Jonathan Brown	Ben Cahoon	---
2006	Geroy Simon **	Joffrey Reynolds	Ricky Ray	Kenton Keith	Charles Roberts *	Tay Cody	Arland Bruce III	Ben Cahoon	---
2005	Antonio Warren	Henry Burris	Ricky Ray	Corey Holmes *	Charles Roberts	D.J. Flick	Damon Allen **	Anthony Calvillo	Korey Banks
2004	Casey Printers**	John Grace	Jason Maas	Kenton Keith	Charles Roberts	Troy Davis	Kevin Eiben	Anthony Calvillo *	Josh Ranek
2003	Dave Dickenson *	Joe Fleming	Ricky Ray	Travis Moore	Charles Roberts	Tim Cheatwood	Bashir Levingston	Anthony Calvillo **	Kerry Joseph
2002	Carl Kidd	Kelvin Anderson	John Avery	Corey Holmes	Milt Stegall **	Troy Davis	Derrell Mitchell	Anthony Calvillo *	John Grace
2001	Barrin Simpson	Kelvin Anderson *	Jason Maas	Darren Davis	Khari Jones **	Danny McManus	Michael Jenkins	Anthony Calvillo	---
2000	Damon Allen	Dave Dickenson **	Terry Ray	Henry Burris	Milt Stegall	Joe Montford	Derrell Mitchell	Mike Pringle *	---
1999	Damon Allen	Allen Pitts *	Troy Mills	Mike Saunders	Maurice Kelly	Danny McManus **	Michael O'Shea	Mike Pringle	---
1998	Steve Muhammad	Kelvin Anderson *	Malvin Hunter	Reggie Slack	Eric Blount	Danny McManus	Derrell Mitchell	Mike Pringle **	---
1997	Damon Allen	Jeff Garcia *	Danny McManus	Bobby Jurasin	Milt Stegall	Orlondo Steinauer	Doug Flutie **	Mike Pringle	---
1996	Mike Trevathan	Allen Pitts	Willie Pless	Robert Mimbs *	K.D. Williams	Mac Cody	Doug Flutie **	Tracy Ham	Kenny Wilhite
1995	Cory Philpot	Dave Sapunjis *	Willie Pless	Don Narcisse	Greg Clark	Earl Winfield	Michael Clemons	---	Odessa Turner
1994	Darren Flutie	Doug Flutie **	Willie Pless	Mike Saunders	Gerald Wilcox	Earl Winfield	Paul Masotti	---	John Kropke
1993	Danny Barrett	Doug Flutie **	Willie Pless	Jearld Baylis	Matt Dunigan *	Earl Winfield	Manny Hazard	---	Stephen Jones
1992	Jon Volpe	Doug Flutie **	Henry Williams	Kent Austin	Larry Thompson	John Motton	Rodney Harding	---	Angelo Snipes *
1991	Doug Flutie **	Allen Pitts	Blake Marshall	Kent Austin	Robert Mimbs *	Paul Osbaldiston	Raghib Ismail	---	Reggie Barnes
1990	Willie Pless	Derrick Crawford	Craig Ellis *	Kent Austin	Robert Mimbs	Earl Winfield	Michael Clemons **	---	Reggie Barnes
1989	Matt Dunigan	Doug Landry	Tracy Ham **	Tim McCray	Greg Battle	Tony Champion *	Gill Fenerty	---	Gerald Alphin
1988	David Williams **	Emanuel Tolbert	Danny Bass	Ray Elgaard	James Murphy	Earl Winfield *	Gilbert Renfroe	---	Gerald Alphin
1987	Jim Sandusky	Larry Willis	Brian Kelly *	David Ridgway	Tom Clements **	Steve Stapler	Darrell Smith	---	Marc Lewis
1986	James Parker	Rick Johnson	Stewart Hill	Bobby Johnson	James Murphy **	Less Browne	Lance Chomyc	James Hood *	Loyd Lewis
1985	Mervyn Fernandez **	Larry Hogue	Matt Dunigan	Eddie Lowe	Jeff Boyd	Ken Hobart *	Carl Brazley	Mike McTague	Loyd Lewis
1984	Mervyn Fernandez	Lewis Walker	Matt Dunigan	Craig Ellis	Willard Reaves **	Rufus Crawford *	Joe Barnes	Nick Arakgi	Ricky Barden
1983	Roy Dewalt	Danny Bass	Warren Moon **	Vince Goldsmith	Willard Reaves	Johnny Shepard	Terry Greer *	Delbert Fowler	Skip Walker
1982	Roy Dewalt	Danny Bass	Tom Scott *	Joey Walters	Dieter Brock	Tom Clements	C.Holloway **	Nick Arakgi	Skip Walker
1981	Larry Key	James Sykes	Warren Moon	Joey Walters	Dieter Brock **	Tom Clements *	Paul Pearson	James Scott	Tony Gabriel
1980	John Henry White	James Sykes	Warren Moon	Ken McEachern	Dieter Brock **	Jerry Anderson	Bob Gaddis	Gerry Dattilio *	Richard Crump
1979	John Henry White	Ed McAleney	Waddell Smith *	Ken McEachern	John Helton	Tom Clements	Terry Metcalfe	David Green **	Mike Nelms
1978	Larry Key	James Sykes	Tom Wilkinson *	Mike Strickland	Dieter Brock	Ray Nettles	Jim Corrigall	Randy Rhino	Tony Gabriel **
1977	Jerry Tagge *	Willie Burden	Larry Highbaugh	Ron Lancaster	Jim Washington	Jimmy Edwards **	Ray Nettles	Glen Weir	Tony Gabriel
1976	Bill Baker	Tom Forzani	George McGowan	Ron Lancaster **	Jim Washington	Jimmy Edwards *	Granville Liggins	Peter Dalla Riva	Tom Clements
1975	Bill Baker	Willie Burden **	George McGowan	Tom Campana	Steve Beaird	Garney Henley	Jim Corrigall	Johnny Rodgers *	Art Green
1974	Lou Harris	John Helton	Tom Wilkinson **	George Reed	Paul Williams	Andy Hopkins	Peter Muller	Johnny Rodgers *	Rhome Nixon
1973	John Musso	Rudy Linterman	George McGowan **	Ron Lancaster	Don Jonas	Andy Hopkins	Joe Theismann	John Harvey *	Gerry Organ
1972	Jim Young	Gerry Shaw	George McGowan	Ron Lancaster	Mack Herron *	Garney Henley **	Eric Allen	Ed George	Dick Adams
1971	Jim Evenson	Wayne Harris	Dick Dupuis	George Reed	Don Jonas **	Garney Henley	Leon McQuay *	Mark Kosmos	Marshall Shirk
1970	Jim Evenson	Wayne Harris	Terry Swarn	Ron Lancaster **	Bill Frank	Tommy Joe Coffey *	Marv Luster	Moses Denson	Hugh Oldham
1969	Jim Young	Jery Keeling	John Lagrone	George Reed *	Phil Minnick	Tommy Joe Coffey	Bill Symons	Sonny Wade	Russ Jackson **
1968	Jim Evenson	Herm Harrison	Jim Thomas	George Reed *	Dave Raimey	Tommy Joe Coffey	Bill Symons **	Dave Lewis	Vic Washington
1967	Jim Young	Peter Liske **	Jim Thomas	George Reed	Ken Nielsen	Tommy Joe Coffey *	Jim Dillard	Phil Brady	Russ Jackson
1966	Larry Eilmes	Don Luzzi	Jim Thomas	Ron Lancaster *	Dave Raimey	Garney Henley	Marv Luster	Don Lisbon	Russ Jackson **
1965	Joe Kapp	Lovell Coleman	Tommy Joe Coffey	George Reed **	Leo Lewis	Garney Henley *	Jackie Parker	Bernie Faloney	Russ Jackson
1964	Tom Brown	Lovell Coleman **	Tommy Joe Coffey	Ed Buchanan	Ken Ploen	Tommy Grant	Dick Shatto *	Ted Elsby	Ron Stewart
1963	Joe Kapp *	Lovell Coleman	Al Ecuyer	Bob Ptacek	Farrell Funston	Garney Henley	Dick Shatto	George Dixon	Russ Jackson **
1962	Nub Beamer	Eagle Day	Tommy Joe Coffey *	Ray Purdin	Leo Lewis	Hal Patterson	Dick Shatto	George Dixon **	Ernie White
1961	Willie Fleming	Earl Lunsford	Jackie Parker *	Bob Ptacek	Leo Lewis	Bernie Faloney **	Jim Rountree	Don Clark	Gerry Nesbitt
1960	Willie Fleming	Earl Lunsford	Jackie Parker **	Clair Branch	Leo Lewis	John Barrow	Cookie Gilchrist *	Sam Etcheverry	Ron Stewart
1959	Tom Hinton	Joe Kapp	Johnny Bright **	Don Allard	Jim Van Pelt	Bernie Faloney *	Dick Shatto	Sam Etcheverry	Dave Thelen
1958	Paul Cameron	Don Luzzi	Jackie Parker **	Frank Tripucka	Leo Lewis	Bernie Faloney	Dick Shatto *	Sam Etcheverry	Bill Sowalski
1957	Paul Cameron	Dick Huffman	Jackie Parker **	Frank Tripucka	Ken Ploen	Cookie Gilchrist	Dick Shatto	Hal Patterson *	Kaye Vaughan
1956	Ed Vereb	Earl Lunsford	Jackie Parker *	Ken Carpenter	Bob McNamara	Cookie Gilchrist	Dick Shatto	Hal Patterson **	Bob Simpson
1955				Ken Carpenter *			Dick Shatto *	Pat Abbruzzi **	
1954			Rollie Miles *					Sam Etcheverry **	A.Webster * (Mtl)
1953		John H. Johnson *	Billy Vessels **					Tex Coulter *	Gene Roberts *

Note 1. CFL Award Winners indicated with an "**"; Runners-up indicated by an "*" 2. 1995 Winner Mike Pringle, Bal. 3. 1953-1955 finalists chosen at large.

MOST OUTSTANDING CANADIAN

Year	BC	Calgary	Edmonton	Saskatchewan	Winnipeg	Hamilton	Toronto	Montreal	Ottawa
2023	Mathieu Betts	Cameron Judge	Tre Ford	Samuel Emilus	Brady Oliveira **	Stavros Katsantonis	Royce Metchie	M-Antoine Dequoy *	Cleyon Laing
2022	Nathan Rourke	Cameron Judge	Adam Konar	K. Schaffer-Baker	Nic Demski	Tunde Adeleke	Kurleigh Gittens Jr *	M-Antoine Dequoy	Nate Behar
2021	Bo Lokombo**	Derek Wiggan	Sean Whyte	Micah Teitz	Nic Demski	Tunde Adeleke	Kurleigh Gittens Jr	David Ménard*	Lewis Ward
2019	Lemar Durant	Cory Greenwood	Kwaku Boateng	Cameron Judge *	Mike Miller	Brandon Revenberg	Cleyon Laing	Henoc Muamba **	Nolan MacMillan
2018	Bo Lokombo	Alex Singleton	Kwaku Boateng	Brett Lauther	Andrew Harris *	Ted Laurent	Sean McEwen	Henoc Muamba	Brad Sinopoli **
2017	Shaquille Johnson	Alex Singleton **	Matt O'Donnell	Henoc Muamba	Andrew Harris	Ryan Bomben	Sean McEwen	Kristian Matte	Brad Sinopoli *
2016	Shawn Gore	Jerome Messam **	Sean Whyte	Tyler Crapigna	Andrew Harris	Andy Fantuz *	Lirim Hajrullahu	Samuel Giguere	Brad Sinopoli
2015	Andrew Harris	Junior Turner	Sean Whyte	Rob Bagg	Jamaal Westerman *	Ted Laurent	Cleyon Laing	Luc Brodeur-Jordain	Brad Sinopoli **
2014	Rolly Lumbala	Jon Cornish **	Eddie Steele	Ricky Foley	Lirim Hajrullahu	Ted Laurent *	Chris Van Zeyl	Jeff Perrett	Justin Capicciotti
2013	Andrew Harris	Jon Cornish **	Shamawd Chambers	Chris Getzlaf	Henoc Muamba *	Brian Bulcke	Andre Durie	Mike Edem	---
2012	Andrew Harris	Jon Cornish **	Ted Laurent	Dominic Picard	Henoc Muamba	Luca Congi	Andre Durie	Shea Emry *	---
2011	Paul McCallum	Jon Cornish	Jerome Messam **	Chris Getzlaf	Cory Watson	Dave Stala	Ricky Foley	Sean Whyte *	---
2010	Paul McCallum	Jon Cornish	Calvin McCarty	Andy Fantuz **	Doug Brown	Dave Stala *	Kevin Eiben	Ben Cahoon	---
2009	Rick Foley **	Dmitri Tsoumpas	Patrick Kabongo	Rob Bagg	Doug Brown	Marwan Hage	Kevin Eiben	Ben Cahoon *	---
2008	Paris Jackson	Mike Labinjo	Kamau Peterson **	Gene Makowsky	Doug Brown	Ray Mariuz	Andre Talbot	Ben Cahoon *	---
2007	Jason Clermont **	Brett Ralph	Kamau Peterson	Andy Fantuz	Doug Brown *	Jesse Lumsden	Kevin Eiben	Ben Cahoon	---
2006	Brent Johnson **	Sandro DeAngelis	Dan Comiskey	Scott Schultz	Doug Brown *	Rob Hitchcock	Kevin Eiben *	Ben Cahoon	---
2005	Brent Johnson **	Sheldon Napastuk	Kelly Wiltshire	Scott Schultz	Jon Ryan	Augie Barrenechea	Kevin Eiben *	Ben Cahoon	Val St. Germain
2004	Jason Clermont **	Scott Coe	Sean Fleming	Jason French	Doug Brown	Mike Morreale	Kevin Eiben *	Ben Cahoon	Kelly Wiltshire
2003	Ryan Thelwell	Bobby Singh	Steve Charbonneau	Chris Szarka *	Troy Westwood	Julian Radlein	Michael O'Shea	Ben Cahoon **	Kelly Wiltshire
2002	Sean Millington *	Duncan O'Mahony	Sean Fleming	Chris Szarka	Doug Brown	Rob Hitchcock	Noel Prefontaine	Ben Cahoon **	Kelly Wiltshire
2001	Cameron Legault *	Jay McNeil	Sean Fleming	Shawn Gallant	Doug Brown **	Andrew Grigg	Wayne Shaw	Terry Baker	---
2000	Sean Millington **	Greg Frers	Mark Nohra	Dan Farthing	Moe Elewonibi	Michael Philbrick	Roger Dunbrack	Davis Sanchez *	---
1999	Jamie Taras *	Mark McLoughlin	Doug Petersen	Colin Scrivener	Wade Miller	Rob Hitchcock	Michael O'Shea **	Pierre Vercheval	---
1998	Dave Chaytors	Vince Danielsen *	Don Blair	Dan Rashovich	Bob Cameron	Mike Morreale **	Kelly Wiltshire	Doug Petersen	---
1997	Sean Millington **	Vince Danielsen	Derek MacCready	Dan Farthing	Craig Hendrickson	Michael Philbrick	Michael O'Shea	Jock Climie *	---
1996	Dave Chaytors	Mark McLoughlin	Leroy Blugh **	Dan Rashovich	Chris Walby	Paul Osbaldiston	Paul Masotti	Michael Soles *	Dave Dinnall
1995	Andrew Stewart	Dave Sapunjis **	Larry Wruck *	Dave Van Belleghem	Gerald Wilcox	Michael O'Shea	Paul Masotti	---	Remi Trudel
1994	Sean Millington	Greg Knox	Larry Wruck *	Ray Elgaard	Gerald Wilcox **	Michael O'Shea	Paul Masotti	---	Jim Mills
1993	Matt Clark	Dave Sapunjis **	Larry Wruck	Ray Elgaard	Gerald Wilcox *	Michael O'Shea	Don Moen	---	Jock Climie
1992	Glen Scrivener	Dave Sapunjis	Larry Wruck	Ray Elgaard **	Troy Westwood	Ken Evraire *	Don Moen	---	Patrick Wayne
1991	Matt Clark	Matt Finlay	Blake Marshall **	Ray Elgaard	Rick House	Paul Osbaldiston	Lance Chomyc *	---	Scott Flagel
1990	Jay Christensen	Kent Warnock	Blake Marshall	Ray Elgaard **	Rick House	Paul Osbaldiston *	Don Moen	---	Patrick Wayne
1989	Lui Passaglia	Eugene Belliveau	Larry Wruck	Jeff Fairholm *	Chris Walby	Rocky DiPietro **	Don Moen	---	Patrick Wayne
1988	Kevin Konar	Tim Petros	Tom Richards	Ray Elgaard **	Bob Cameron	Rocky DiPietro	Don Moen	---	Orville Lee *
1987	Nelson Martin *	Bernie Morrison	Marco Cyncar	Dave Ridgway	Scott Flagel **	Rocky DiPietro	Don Moen	---	Dean Dorsey
1986	Glen Jackson	Bernie Morrison	Chris Skinner	Tony Dennis	Joe Poplawski **	Rocky DiPietro *	Lance Chomyc	Rick Ryan	Ken Clark
1985	Lui Passaglia	Eugene Belliveau	Milson Jones	Roger Aldag	Joe Poplawski *	Paul Bennett **	Bob Bronk	Mike McTague	Jim Reid
1984	Kevin Konar	Lyall Woznesensky	Laurent Deslauriers	Ray Elgaard	Joe Poplawski *	Bernie Ruoff	Paul Pearson	Nick Arakgi **	Ken Clark
1983	Lui Passaglia	Bernie Morrison	Brian Fryer	Roger Aldag	Paul Bennett **	Bernie Ruoff	Paul Pearson	Denny Ferdinand *	Mark Seale
1982	Glen Jackson	Doug Battershill	Brian Fryer	Dave Ridgway	Rick House *	Rocky DiPietro **	Paul Pearson	Nick Arakgi	Bruce Walker
1981	Glen Jackson	J.T. Hay	Dale Potter	Lyall Woznesensky	Joe Poplawski **	Rocky DiPietro	Paul Pearson	Doug Scott	Tony Gabriel *
1980	Al Wilson	Lloyd Fairbanks	Dave Fennell *	Ken McEachern	Joe Poplawski	Rocky DiPietro	Zenon Andrusyshyn	Gerry Dattilio **	Rick Sowitea
1979	Lui Passaglia	Tom Forzani	Dave Fennell **	Ken McEachern	Bernie Ruoff	Leif Pettersen *	Peter Muller	Ray Watrin	Tony Gabriel
1978	Al Charuk	John Palazeti	Dave Fennell	Bob Macoritti	Joe Poplawski *	Neil Lumsden	Jim Corrigall	Gerry Dattilio	Tony Gabriel **
1977	Lui Passaglia	Tom Forzani	Dave Fennell	Steve Molnar	Gord Paterson *	Ken Clark	Paul Bennett	Glen Weir	Tony Gabriel **
1976	Bill Baker *	Tom Forzani	Dave Fennell	Steve Molnar	Jim Heighton	Ken Clark	Neil Lumsden	Peter Dalla Riva	Tony Gabriel **
1975	Bill Baker	Tom Forzani *	John Konihowski	Ted Dushinski	Bob Swift	Terry Evanshen	Jim Corrigall	Peter Dalla Riva	Jim Foley **
1974	Slade Willis	Rudy Linterman *	Garry Lefebvre	Lorne Richardson	Jim Heighton	Tony Gabriel **	Peter Muller	Larry Smith	Jim Foley
1973	Lynn Hendrickson	Rudy Linterman	Dave Cutler *	Bill Baker	Gene Lakusiak	Tony Gabriel	Mike Eben	Gordon Judges	Gerry Organ **
1972	Jim Young **	Gerry Shaw	Bayne Norrie	Bill Baker	Bob Swift	Tony Gabriel	Mike Eben	Gordon Judges	Gerry Organ *
1971	Jim Young	Larry Robinson	Dick Dupuis *	Wayne Shaw	Bob LaRose	Bill Danychuk	Mike Eben	Terry Evanshen **	Wayne Giardino
1970	Jim Young **	Dave Cranmer	Ron Forwick	Alan Ford	Paul Brule	Bill Danychuk	Tony Moro	Al Phaneuf *	Billy Cooper
1969	Jim Young *	Larry Robinson	John Wydareny	Bill Baker	Ken Nielsen	Bill Danychuk	Bobby Taylor	Larry Fairholm	Russ Jackson **
1968	Jim Young	Dave Cranmer	Roy Shatzko	Alan Ford	Ken Nielsen **	Bill Danychuk	Bobby Taylor	Larry Fairholm	Whit Tucker *
1967	Jim Young	Terry Evanshen **	Frank Cosentino	Wayne Shaw	Ken Nielsen	Gene Cepetelli	Bobby Taylor	Larry Fairholm	Russ Jackson *
1966	Mike Cacic	Terry Evanshen *	Ron Brewer	Ted Urness	Ken Nielsen	Bob Kuntz	Bobby Taylor	Ed Learn	Russ Jackson **
1965	Norm Fieldgate	Larry Robinson *	Ron Forwick	Ted Urness	Billy Cooper	Zeno Karcz **	Ron Brewer	Terry Evanshen	Russ Jackson
1964	Pat Claridge	Larry Robinson *	Bill Mitchell	Wayne Shaw	Billy Cooper	Tommy Grant **	Ron Brewer	Ted Elsby	Ron Stewart
1963	Norm Fieldgate	Harvey Wylie	Oscar Kruger	Dale West *	Henry Janzen	Tommy Grant	John Wydareny	Ted Elsby	Russ Jackson **
1962	Norm Fieldgate	Harvey Wylie **	Mike Lashuk	Len Legault	Roger Savoie	Pete Neumann	Doug McNichol	Ed Learn	Russ Jackson *
1961	Norm Fieldgate	T.Pajaczkowski **	Mike Lashuk	Bill Clarke	Norm Rauhaus	Pete Neumann	Bob Kuntz *	Ed Learn	Ron Stewart
1960	Norm Fieldgate	Tony Pajaczkowski *	Bill Smith	Ron Atchison	Gerry James	Tommy Grant	Bill Mitchell	Bill Bewley	Ron Stewart **
1959	Don Lord	Tony Pajaczkowski	Don Getty *	Ron Atchison	Steve Patrick	Ron Howell	Bob Kuntz	Doug McNichol	Russ Jackson **
1958	Norm Fieldgate	Harry Langford	Norm Kwong	Ron Atchison	Gord Rowland *	Ron Howell **	Bob Kuntz	Doug McNichol	Bill Sowalski
1957	Ted Hunt	Al Valdez	Don Getty	Harry Lunn	Gerry James **	Pete Neumann	Bob Kuntz *	Ted Elsby	Bob Simpson
1956	Lorne Reid	Harry Langford	Norm Kwong **	Bill Clarke	Roger Savoie	Ray Truant	Bob Kuntz	Tom Moran	Bob Simpson *
1955			Norm Kwong **		Gerry James *			Joey Pal *	Bob Simpson *

Note 1. CFL Award Winners indicated with an "**"; Runners-up indicated by an "*" 2. 1955 finalists chosen at large.

MOST OUTSTANDING ROOKIE

Nominees: 1972 to 2023 (Award instituted in 1972)

Year	BC	Calgary	Edmonton	Saskatchewan	Winnipeg	Hamilton	Toronto	Montreal	Ottawa
2023	Ryder Varga	Clark Barnes	Kai Gray *	Adam Korsak	Jamieson Sheahan	Taylor Powell	Qwan'tez Stiggers **	Reggie Stubblefield	Dustin Crum
2022	Emmanuel Rugamba	Peyton Logan	Kevin Brown	Frankie Hickson	Dalton Schoen **	Seth Small	Gregor MacKellar	Tyson Philpot *	Devonte Williams
2021	Jordan Williams**	I. Adeyemi-Berglund	Nyles Morgan	K. Schaffer-Baker	DeAundre Alford	Desmond Lawrence	Peter Nicastro*	Ryan Davis	David Côté
2019	Jevon Cottoy	Nate Holley **	Vontae Diggs	Dakoda Shepley	Kenny Lawler	Jaelon Acklin	Kennan Gilchrist	Jake Wieneke *	Jerod Fernandez
2018	Claudell Louis	Tre Roberson	Monshadrik Hunter	J.Williams-Lambert *	Marcus Sayles	Darius Ciraco	Trumaine Washington	Will Stanback	Lewis Ward **
2017	Ty Long	Marken Michel *	Kwaku Boateng	Tobi Antigha	Brandon Alexander	Richard Leonard	James Wilder Jr **	Branden Dozier	Sherrod Baltimore
2016	Antonio Johnson	DaVaris Daniels **	Brandon Zylstra	Justin Cox	Taylor Loffler	Brandon Revenberg	Sean McEewen	Jonathon Mincy	Jason Lauzon-Seguin
2015	Jonathan Jennings	Tory Harrison	Derel Walker **	Jeff Knox Jr.	Khalil Bass	Terrence Toliver	Vidal Hazelton *	Boris Bede	Forrest Hightower
2014	Josh Johnson	S.Cunningham	Dexter McCoil **	Mark Legree	Lirim Hajrullahu	Taylor Reed	Tristan Okpalaugo *	Gabriel Knapton	Antoine Pruneau
2013	S.J. Haidara	Brett Jones **	Eric Samuels	Levi Steinhauer	Ian Wild	C.J. Gable *	John Chiles	Mike Edem	---
2012	Jabar Westerman *	Chris Randle	Shamawd Chambers	Xavier Fulton	**	Josh Bartel	Armond Armstead	Patrick Lavoie	---
2011	Tim Brown	Demetrice Morley	J.C. Sherritt *	Craig Butler	Clarence Denmark	Chris Williams **	Chad Kackert	Seth Williams	---
2010	Solomon Elimimian **	Edwin Harrison	Daniel Porter	Shomari Williams	Andre Douglas	Marcus Thigpen *	Evan McCollough	Marc-O Brouillette	---
2009	Martell Mallett **	Malik Jackson	Arkee Whitlock	Jerrell Freeman	Jonathan Hefney *	Marquay McDaniel	Lin-J Shell	Jerald Brown	---
2008	Stefan Logan	Dmitri Tsoumpas	Tristan Jackson	Weston Dressler **	Brendon LaBatte	Prechae Rodriguez *	Kenny Heatly	Larry Taylor	---
2007	Cameron Wake **	Tearrius George	Tyler Ebell	John Chick	Cam Hall	Nick Setta *	Obed Cetoute	Randee Drew	---
2006	Aaron Hunt **	J.R. Ruffin	Adam Braidwood	Luca Congi	Arjei Franklin	Lawrence Gordon	Raymond Fontaine	Etienne Boulay *	---
2005	Ryan Phillips	Sandro DeAngelis	Tony Tompkins	T.J. Stancil	Gavin Walls **	Jesse Lumsden	Jeff Keeping	Matthieu Proulx *	Greg Moss
2004	Mawuko Tugbenyoh	Nik Lewis **	Mathieu Bertrand	Santino Hall	Tom Canada	Wayne Smith	Jonathan Landon	Almondo Curry *	Jason Armstead
2003	Frank Cutolo **	Joey Boese	Robert Grant	Kenton Keith	Joe Morgan	Julian Radlein *	John Feugill	Michael Botterill	Pat Fleming
2002	Jason Clermont **	Robert Johnson	Kelvin Powell	Donald Heaven	Benedict Ibisi	Tony Miles	Chuck Walsh	Keith Stokes *	Josh Ranek
2001	Barrin Simpson **	Antonio Warren	Yves Dossous	Omar Evans	Charles Roberts *	Paul Lambert	Kris Neal	James Whitley	---
2000	Michael Fletcher	Marc Boerigter	Jerome Peterson	George White *	Albert Johnson III **	Willie Fells	Mike Jenkins	Tito Hannah	---
1999	Paul Lacoste **	Shadwick Criss	Donnie Ashley	Neal Smith	Phil Curry	Corey Grant *	Martavius Houston	Jason Richards	---
1998	Steve Muhammad **	Ray Jacobs	Robert Brown	Mario Smith	Mitch Running	Seth Dittman	Jermaine Haley	Barron Miles *	---
1997	B.J. Gallis *	Willie Hampton	Mark Farraway	Todd McMillon	Mike Mihelic	Archie Amerson	Derrell Mitchell **	Tom Hipsz	---
1996	Ted Alford	Kelvin Anderson **	Jay Hamilton	Bryce Bevill	Eric Guliford	Justin Ring	John Raposo	Gary Harrell	Joseph Rogers *
1995	Shelton Quarles	A.McClanahan	Shalon Baker **	Troy Alexander	K.D. Williams	Rob Hitchcock	Jim Cunningham	---	DeWayne Knight
1994	Henry Newby	Marvin Coleman	Michael Lee	Chris Burns	Kevin Robson	Hassan Bailey	Swift Burch	---	Gerry Collins
1993	Cory Philpot	Brian Wiggins *	Errol Martin	Carlton Lance	Nathaniel Bolton	Michael O'Shea **	Kevin Whitley	---	Patrick Burke
1992	Lorne King	Bruce Covernton *	Chris Morris	Ray Bernard	Mike Richardson **	David Lucas	Ken Benson	---	Treamelle Taylor
1991	Jon Volpe **	Kenton Leonard	Eddie Thomas	Paul Vajda	Elfird Payton	John Motton	Raghib Ismail *	---	Charles Gordon
1990	Deatrich Wise	Darryl Hall	Ray Macoritti	Lucius Floyd *	Dave Bovell	Bobby Dawson	Darryl Ford	---	Reggie Barnes **
1989	Darrell Wallace *	Brent Matich	Enis Jackson	Tuineau Alipate	Paul Randolph	Stephen Jordan **	Reg Berry	---	Tyrone Thurman
1988	Anthony Drawhorn	Mark McLoughlin	Dave Richardson	Jeff Fairholm *	Dan Wicklum	Darrell Corbin	Pernell Moore	---	Orville Lee **
1987	Kevin Dixon	David McCrary	Stanley Blair *	Terry Cochrane	Ken Pettway	Johnnie Jones	Gill Fenerty **	---	Leo Groenewegen
1986	Scott Lecky	Harold Hallman **	Tom Richards	Bobby Jurasin	Bennie Thompson	Paul Osbaldiston	Willie Pless *	David Daniels	Gilbert Renfroe
1985	Michael Gray **	Randy Ambrosie	Tom Dixon	Mark Urness	Roy Bennett	Mike Derks	Kerry Taylor	Tony Johns	Nick Benjamin *
1984	Darnell Clash	Mel Jenkins	Stewart Hill *	Billy Jackson	Kevin Neiles	Rod Skillman	Dennis Clay	Dwaine Wilson **	Tim McCray
1983	Sammy Greene	Bernard Quarles	Paul Hickie	Karl Morgan	Willard Reaves *	Johnny Shepherd **	Darrell Nicholson	Jeff Patterson	Junior Robinson
1982	Mervyn Fernandez *	Larry Barker	Rod Connop	Dave Ridgway	Milson Jones	Jeff Arp	Bob Bronk	Mark Young	Chris Isaac **
1981	Mack Moore	Norm Hopely	Gary Hayes	Vince Goldsmith **	Pete Catan	Howard Fields	Cedric Minter *	David Overstreet	Eric Manns
1980	Roy Dewalt	Ron Paggett	Mike McLeod	Lester Brown	Wiliam Miller **	Jim Muller	Dave Newman *	Skip Walker	Jordan Case
1979	Joe Paopao	Mike McTague	Brian Kelly **	Neil Quilter	Walter Passaglia	Jim Reid	Mike McArthur	Tom Cousineau	Martin Cox *
1978	Larry Key	James Sykes	Warren Moon	Eary Jones	Joe Poplawski **	Ben Zambiasi *	Dwight Edwards	Jerry Friesen	J.T. Hay
1977	Leon Bright **	Willie Thomas	Jim Germany	Joey Walters	Lyall Woznesensky	John Martini	Paul Bennett	John O'Leary	Mike Murphy *
1976	John Sciarra **	Tom Higgins	Joe Hollimon	Randy Graham	Chuck Wills	Allan Moffat	Neil Lumsden *	Chuck McMann	John Palazeti
1975	Larry Cameron *	Vernon Roberson	Pete Lavorato	Jesse O'Neil	Steve Beaird	Angelo Santucci	L.J. Clayton	Joe Petty	Tom Clements **
1974	Elton Brown	Harold Holton	Stu Lang	Ken McEachern	Tom Scott *	George Campbell	Sam Cvijanovich **	Ian Mofford	Peter Crepin
1973	Bud Magrum	Tom Forzani	Sam Britts	Lorne Richardson *	John Bledsoe	Lou Clare	Peter Muller	Johnny Rodgers **	Donn Smith
1972	Ray Nettles	Gary Kerr	Tyrone Walls	Tom Campana *	Mike Kuhn	Chuck Ealey **	Eric Allen	Dickie Harris	Dick Adams

MOST OUTSTANDING DEFENSIVE PLAYER

Nominees: 1974 to 2023 (Award instituted in 1974)

Year	BC	Calgary	Edmonton	Saskatchewan	Winnipeg	Hamilton	Toronto	Montreal	Ottawa
2023	Mathieu Betts **	Micah Awe	Jake Ceresna	Larry Dean	Willie Jefferson	Simoni Lawrence	Adarius Pickett *	Tyrice Beverette	Bryce Carter
2022	Garry Peters	Shawn Lemon *	Jake Ceresna	Darnell Sankey	Willie Jefferson	Jovan Santos-Knox	Wynton McManis	Adarius Pickett	Lorenzo Mauldin **
2021	Bo Lokombo	Mike Rose	Derrick Moncrief	Loucheiz Purifoy	Adam Bighill **	Simoni Lawrence*	Dexter McCoil	David Ménard	Avery Williams
2019	T.J. Lee	Tre Roberson	Larry Dean	Charleston Hughes	Willie Jefferson **	Simoni Lawrence *	Cleyon Laing	Henoc Muamba	Avery Williams
2018	Davon Coleman	Micah Johnson	J.C. Sherritt	Willie Jefferson	Adam Bighill **	Larry Dean *	Cleyon Laing	Henoc Muamba	Derico Murray
2017	Solomon Elimimian	Alex Singleton **	Kenny Ladler	Ed Gainey	Chris Randle	Larry Dean	Bear Woods	Kyries Hebert *	Antoine Pruneau
2016	Solomon Elimimian**	Charleston Hughes	Almondo Sewell	Otha Foster	Maurice Legett	John Chick	Shawn Lemon	Bear Woods *	Damaso Munoz
2015	Adam Bighill **	Deron Mayo	Dexter McCoil	Jeff Knox Jr.	Jamaal Westerman	Simoni Lawrence *	Greg Jones	Winston Venable	Damaso Munoz
2014	Solomon Elimimian**	Shawn Lemon	Odell Willis	John Chick	Maurice Leggett	Simoni Lawrence	Tristan Okpalaugo	Bear Woods *	Jasper Simmons
2013	Adam Bighill	Charleston Hughes*	Marcus Howard	Ty Brackenridge	Henoc Muamba	Brian Bulcke	Robert McCune	Chip Cox **	---
2012	Adam Bighill	Charleston Hughes	J.C. Sherritt **	Ty Brackenridge	Alex Hall	Rey Williams	Marcus Ball	Shea Emry *	---
2011	Keron Williams	Brandon Smith	Rod Davis	Jerrell Freeman *	Jovon Johnson **	Justin Hickman	Lin-J Shell	Chip Cox	---
2010	Korey Banks	Juwan Simpson *	T.J. Hill	James Patrick	Phillip Hunt	Markeith Knowlton **	Ronald Flemons	Chip Cox	---
2009	Korey Banks	Dwight Anderson	Kai Ellis	John Chick **	Doug Brown	Markeith Knowlton	Kevin Eiben	Anwar Stewart *	---
2008	Cameron Wake **	Shannon James	Jason Goss	Maurice Lloyd	Doug Brown *	Chris Thompson	Willie Pile	Keron Williams	---

MOST OUTSTANDING DEFENSIVE PLAYER

Nominees: 1974 to 2023 (Award instituted in 1974)

Year	BC	Calgary	Edmonton	Saskatchewan	Winnipeg	Hamilton	Toronto	Montreal	Ottawa
2007	Cameron Wake **	Shannon James	Jason Goss	Fred Perry	Tom Canada	Zeke Moreno	Jonathan Brown *	Randee Drew	---
2006	Brent Johnson **	Brian Clark	Robert Brown	Fred Perry	Barrin Simpson *	Tay Cody	Byron Parker	Anar Stewart	---
2005	Otis Floyd	John Grace **	Joe Montford	Eddie Davis	Gavin Walls	Adriano Belli	Michael Fletcher *	Duane Butler	Korey Banks
2004	Brent Johnson	John Grace *	Malcolm Frank	Eddie Davis	Doug Brown	Dedric Mathis	Kevin Eiben	Anwar Stewart **	Kelly Wiltshire
2003	Barrin Simpson	Joe Fleming **	Singor Mobley	Jackie Mitchell	Daved Benefield	Tim Cheatwood	Adrion Smith	Kevin Johnson *	Kelly Wiltshire
2002	Carl Kidd	Alondra Johnson	Elfrid Payton **	Reggie Hunt	Denny Fortney	Rob Hitchcock	Orlondo Steinauer	Barron Miles *	John Grace
2001	Barrin Simpson *	Joe Fleming	Terry Ray	Shont'e Peoples	Juran Bolden	Joe Montford **	Elfrid Payton	Mark Washington	---
2000	Herman Smith	Joe Fleming	Terry Ray *	Demetrious Maxie	Antonio Armstrong	Joe Montford **	Calvin Tiggle	Lester Smith	---
1999	Daved Benefield *	Darryl Hall	Terry Ray	Willie Pless	Maurice Kelly	Calvin Tiggle **	Michael O'Shea	Barron Miles	---
1998	Johnny Scott	Alondra Johnson *	Malvin Hunter	DeWayne Patterson	Joe Fleming	Joe Montford **	Demetrious Maxie	Elfird Payton	---
1997	Maurice Kelly	Marvin Coleman	Willie Pless **	Bobby Jurasin	Shont'e Peoples *	Orlondo Steinauer	Lester Smith	Doug Petersen	---
1996	Tyrone Chatman	Marvin Coleman	Willie Pless **	Bobby Jurasin	Angelo Snipes	Mike Philbrick	Reggie Givens	Trace Gravely *	Lamar McGriggs
1995	Charles Gordon	Alondra Johnson	Willie Pless **	Lybrant Robinson	Greg Clark	Eric Carter	Don Wilson	---	Brett Young
1994	Less Browne	Will Johnson	Willie Pless **	Ron Goetz	Loyd Lewis	Tim Cofield *	Calvin Tiggle	---	John Kropke
1993	O.J. Brigance	Marvin Pope	Willie Pless	Jearld Baylis **	Elfrid Payton *	Tim Cofield	Ken Benson	---	John Kropke
1992	Brian Smith	Darryl Hall	Willie Pless **	Jearld Baylis	Greg Battle	John Motton	Rodney Harding	---	Angelo Snipes *
1991	O.J. Brigance	Will Johnson *	Willie Pless	Eddie Lowe	Greg Battle **	Peter Giftopoulos	Darryl Ford	---	Brian Bonner
1990	Willie Pless	Kent Warnock	Stewart Hill *	Dan Rashovich	Greg Battle **	Gary Wilkerson	Reggie Pleasant	---	Gregg Stumon
1989	Alondra Johnson	Doug Landry	Danny Bass **	James Curry	Greg Battle *	Lance Shields	Harold Hallman	---	Loyd Lewis
1988	Gregg Stumon	Ken Ford	Danny Bass *	Richie Hall	Bennie Thompson	Grover Covington **	Willie Pless	---	Troy Wilson
1987	Gregg Stumon **	Ron Hopkins	Danny Bass	Bobby Jurasin	James West *	Frank Robinson	Willie Pless	---	Loyd Lewis
1986	James Parker **	Karold Hallman	Stewart Hill	Billy Jackson	Darrell Patterson	Less Browne	David Marshall	Brett Williams *	Loyd Lewis
1985	Michael Gray	Larry Hogue	James Zachery	Eddie Lowe	Tyrone Jones **	Paul Bennett *	Carl Brazley	Paul Gray	Loyd Lewis
1984	James Parker **	Lyall Woznesensky	Stewart Hill	Terry Irvin	Aaron Brown	Ben Zambiasi	William Mitchell	Harry Skipper *	Rick Barden
1983	Larry Crawford	Danny Bass *	Joe Hollimon	Vince Goldsmith	Aaron Brown	Ben Zambiasi	Rick Mohr	Delbert Fowler	Greg Marshall **
1982	Glen Jackson	Danny Bass	James Parker **	Mike Samples	Paul Bennett	Ben Zambiasi	Zac Henderson *	Doug Scott	Greg Marshall
1981	Glen Jackson	Ed McAleney	Dan Kepley **	Lyall Woznesensky	James Reed	Ben Zambiasi *	Danny Bass	Doug Scott	Greg Marshall
1980	Joe Fourqurean	Ed McAleney	Dan Kepley **	Ken McEachern	John Helton	Jerry Anderson	Billy Hardee	Tom Cousineau *	Mike Raines
1979	Glen Jackson	Ed McAleney	Dan Kepley	Ken McEachern	John Helton *	Ben Zambiasi **	Bruce Smith	Dickie Harris	Mike Raines
1978	Sam Britts	John Helton	Dave Fennell **	Cleveland Vann	Vince Phason	Ray Nettles	Jim Corrigall	Randy Rhino *	Ken Downing
1977	Grady Cavness	Al Burleson	Dan Kepley **	Roger Goree	Brian Herosian	Mike Samples	Ray Nettles	Glen Weir *	Jim Piaskoski
1976	Bill Baker **	John Helton	Dave Fennell	Cleveland Vann	Harry Walters	Joe Harris	Granville Liggins *	Chuck Zapiec	Mark Kosmos
1975	Bill Baker *	John Helton	Ron Estay	Tim Roth	Brian Herosian	Mike Samples	Jim Corrigall **	Glen Weir	Rod Woodward
1974	Garrett Hunsperger	John Helton **	John Lagrone	George Wells	Jim Heighton	Fred Grambau	Sam Cvijanovich	Mike Widger	Wayne Smith *

MOST OUTSTANDING OFFENSIVE LINEMAN

Nominees: 1974 to 2023 (Award instituted in 1974)

Year	BC	Calgary	Edmonton	Saskatchewan	Winnipeg	Hamilton	Toronto	Montreal	Ottawa
2023	Jarell Broxton	Sean McEwen	Martez Ivey	Logan Ferland	Jermarcus Hardrick*	Brandon Revenberg	Dejon Allen **	Pier-Olivier Lestage	Jacob Ruby
2022	Joel Figueroa	Derek Dennis	Mark Korte	Logan Ferland	Stanley Bryant **	Brandon Revenberg*	Dejon Allen	Landon Rice	Jacob Ruby
2021	Kent Perkins	Sean McEwen	Matt O'Donnell	Dan Clark	Stanley Bryant**	Brandon Revenberg*	Peter Nicastro	Landon Rice	Mark Korte
2019	Joel Figueroa	Shane Bergman	David Beard	Dan Clark	Stanley Bryant *	Chris Van Zeyl **	Sean McEwen	Kristian Matte	Nolan MacMillan
2018	Joel Figueroa	Derek Dennis	Matt O'Donnell	Brendon LaBatte	Stanley Bryant **	Brandon Revenberg*	Sean McEwen	Kristian Matte	Alex Mateas
2017	Cody Husband	Ucambre Williams	Matt O'Donnell	Brendon LaBatte	Stanley Bryant **	Ryan Bomben	Sean McEwen *	Kristian Matte	Alex Mateas
2016	Jovan Olafioye	Derek Dennis **	Justin Sorensen	Thaddeus Coleman	Travis Bond	Ryan Bomben	Greg Van Roten	Kristian Matte	Jon Gott *
2015	Jovan Olafioye *	Spencer Wilson	D'Anthony Batiste	Brendon LaBatte	Stanley Bryant	Mike Filer	Greg Van Roten	Jeff Perrett	SirVincent Rogers **
2014	Jovan Olafioye	Brett Jones **	Simeon Rottier	Dominic Picard	Glenn January	Brian Simmons	Chris Van Zeyl	Jeff Perrett *	Jon Gott
2013	Jovan Olafioye	Stanley Bryant	Matt O'Donnell	Brendon LaBatte **	Glenn January	Greg Wojt	Jeff Keeping *	L.Brodeur-Jourdain	---
2012	Jovan Olafioye **	Dimitri Tsoumpas	Orrin Thompson	Dominic Picard	Glenn January	Tim O'Neil	Chris Van Zeyl	Josh Bourke *	---
2011	Jovan Olafioye *	Stanley Bryant	Greg Wojt	Chris Best	Brendon LaBatte	Peter Dyakowski	Dominic Picard	Josh Bourke **	---
2010	Jovan Olafioye	Ben Archibald **	Aaron Fiacconi	Jeremy O'Day	Brendon LaBatte	Marwan Hage *	Rob Murphy	Josh Bourke	---
2009	Sherko Haji-Rasouli	Ben Archibald *	Patrick Kabongo	Gene Makowsky	Brendon LaBatte	Marwan Hage	Taylor Robertson	Scott Flory **	---
2008	Jason Jimenez	Rob Lazeo	John Comiskey	Gene Makowsky *	Dan Goodspeed	Marwan Hage	Taylor Robertson	Scott Flory **	---
2007	Rob Murphy **	Jay McNeil	Joe McGrath	Jeremy O'Day	Dan Goodspeed *	Marwan Hage	Taylor Robertson	Scott Flory	---
2006	Rob Murphy **	Jay McNeil	Joe McGrath	Jeremy O'Day	Ibrahim Khan	George Hudson	Jude St. John	Scott Flory *	---
2005	Bobby Singh	Jay McNeil	Kevin Lefsrud	Gene Makowsky **	Matt Sheridan	Wayne Smith	Jude St. John	Scott Flory *	Val St. Germain
2004	Angus Reid	Jay McNeil	Kevin Lefsrud	Gene Makowsky **	Matt Sheridan	Dave Hack	Chad Folk	Uzooma Okeke *	George Hudson
2003	Cory Mantyka	Bobby Singh	Bruce Beaton	Andrew Greene **	Dave Mudge	Dave Hack	Bernard Williams	Scott Flory *	George Hudson
2002	Steve Hardin	Jay McNeil	Bruce Beaton *	Gene Makowsky	Dave Mudge	Dave Hack	Sandy Annunziata	Bryan Chiu **	Seth Dittman
2001	Jamie Taras	Jay McNeil *	Bruce Beaton	Jeremy O'Day	Dave Mudge **	Dave Hack	Jude St. John	Bryan Chiu	---
2000	Chris Perez	Fred Childress	Bruce Beaton	Andrew Greene *	Moe Elewonibi	Dave Hack	Jude St. John	Pierre Vercheval **	---
1999	Jamie Taras *	Rocco Romano	Hicham El-Mashtoub	John Terry	Chris Perez	Dave Hack	Chad Folk	Uzooma Okeke **	---
1998	Moe Elewonibi	Fred Childress **	Bruce Beaton	John Terry	Chris Perez	Carl Coulter	Willie Williams	Uzooma Okeke *	---
1997	Mike Withycombe	Fred Childress *	Leo Groenewegen	John Terry	Chris Perez	Tom Nutten	Mike Kiselak **	Bruce Beaton	---
1996	Jamie Taras	Rocco Romano *	Leo Groenewegen	Scott Hendrickson	Chris Walby	Blaine Schmidt	Mike Kiselak **	Mark Dixon	Uzooma Okeke
1995	Jamie Taras *	Jamie Crysdale	Rod Connop	Mike Anderson	Dave Vankoughnett	Dale Sanderson	Pierre Vercheval	---	Mike Schad
1994	Rob Smith	Rocco Romano *	Blake Dermott	Mike Anderson	Chris Walby	Dave Richardson	Pierre Vercheval	---	Mike Graybill
1993	Rob Smith	Bruce Covernton *	Rod Connop	Craig Hendrickson	Chris Walby **	Dave Richardson	Blaine Schmidt	---	Mike Graybill
1992	Jim Mills	Ken Moore	Pierre Vercheval	Vic Stevenson *	Chris Walby	Jason Riley	Dan Ferrone	---	Rob Smith **
1991	Jim Mills **	Lloyd Fairbanks	Rod Connop	Vic Stevenson	Chris Walby *	Dale Sanderson	Dan Ferrone	---	Rob Smith
1990	Jim Mills **	Lloyd Fairbanks	Blake Dermott	Roger Aldag	Chris Walby *	Miles Gorrell	Dan Ferrone	---	Rob Smith

MOST OUTSTANDING OFFENSIVE LINEMAN

Nominees: 1974 to 2023 (Award instituted in 1974)

Year	BC	Calgary	Edmonton	Saskatchewan	Winnipeg	Hamilton	Toronto	Montreal	Ottawa
1989	Jim Mills	Dan Ferrone	Rod Connop **	Roger Aldag	Chris Walby	Miles Gorrell *	Chris Schultz	---	Kary Yli-Renko
1988	Gerald Roper	Tom Spoletini	Blake Dermott	Roger Aldag **	Lyle Bauer	Dale Sanderson	Ian Beckstead *	---	Marv Allemang
1987	Gerald Roper	Bob Poley	Rod Connop	Roger Aldag	Chris Walby **	Miles Gorrell	Chris Schultz	---	Kevin Powell
1986	John Blain	Bob Poley	Leo Blanchard	Roger Aldag **	Chris Walby	Miles Gorrell *	Dan Ferrone	Lloyd Fairbanks	Bill Kidd
1985	John Blain	Dave Kirzinger	Leo Blanchard	Roger Aldag	Nick Bastaja **	Marv Allemang	Dan Ferrone *	Lloyd Fairbanks	Kevin Powell
1984	John Blain	Dave Kirzinger	Leo Blanchard	Roger Aldag	John Bonk **	Henry Waszczuk	Dan Ferrone *	Lloyd Fairbanks	Rudy Phillips
1983	John Blain	Dave Kirzinger	Leo Blanchard	Roger Aldag	John Bonk *	Ross Francis	Dan Ferrone	Miles Gorrell	Rudy Phillips **
1982	John Blain	Lloyd Fairbanks *	Leo Blanchard	Don Swafford	John Bonk	Ed Fulton	Roland Mangold	Doug Payton	Rudy Phillips **
1981	Alan Wilson	Lloyd Fairbanks	Hector Pothier	Don Swafford	Larry Butler **	Henry Waszczuk	Dan Ferrone	Doug Payton	Val Belcher *
1980	Alan Wilson	Lloyd Fairbanks	Mike Wilson **	Roger Aldag	Butch Norman	Henry Waszczuk	Mike Obravac	Doug Payton	Val Belcher *
1979	Alan Wilson	Lloyd Fairbanks	Mike Wilson **	Curtis Wester	John Bonk	Larry Butler	Nick Bastaja	Ray Watrin *	Val Belcher
1978	Alan Wilson *	Lloyd Fairbanks	Bill Stevenson	Joe Miller	Butch Norman	Larry Butler	Nick Bastaja	Dan Yochum	Jim Coode **
1977	Alan Wilson **	Harold Holton	Charlie Turner	Ralph Galloway	Bob Swift	Larry Butler	Mike Wilson *	Dan Yochum	Donn Smith
1976	Alan Wilson *	Lloyd Fairbanks	Bob Howes	Mike Dirks	Butch Norman	Larry Butler	Wally Highsmith	Dan Yochum **	Donn Smith
1975	Layne McDowell	Max Huber	Charlie Turner **	Gary Brandt	Bill Frank	Ed Chalupka	Terry Shelsta	Dave Braggins *	Tom Schuette
1974	Curtis Wester *	Harold Holton	Larry Watkins	Ralph Galloway	Bob Swift	Ed Chalupka	Noah Jackson	Ed George **	Charlie Brandon

MOST OUTSTANDING LINEMAN

Nominees: 1958 to 1973 (Award split in 1974)

Year	BC	Calgary	Edmonton	Saskatchewan	Winnipeg	Hamilton	Toronto	Montreal	Ottawa
1973	Ray Nettles **	John Helton	Bob Howes	Bill Baker	Bill Frank	Ed Chalupka	Jim Stillwagon	Ed George *	Charlie Brandon
1972	Ray Nettles	John Helton **	Charlie Turner	Bill Baker	Mike Doyle	Ed Chalupka	Jim Stillwagon *	Ed George	Wayne Smith
1971	Garrett Hunsperger	Wayne Harris **	John Lagrone	Ed McQuarters	Bill Frank	Bill Danychuk	Jim Stillwagon	Mark Kosmos *	Marshall Shirk
1970	Ken Sugarman	Wayne Harris **	Greg Pipes	Jack Abendschan	Bill Frank	Angelo Mosca *	Charlie Bray	Charlie Collins	Marshall Shirk
1969	Ken Sugarman	Granville Liggins	John Lagrone **	Ed McQuarters	Phil Minnick	Henry Sorrell	Danny Nykoluk	Harry Olszewski	Billy Joe Booth *
1968	Greg Findlay	Wayne Harris	John Lagrone	Ted Urness *	Phil Minnick	Billy Ray Locklin	Ed Harrington	Charlie Parker	Ken Lehmann **
1967	Dwayne Czupka	Wayne Harris	John Lagrone	Ed McQuarters **	Bill Whisler	John Barrow *	Bill Frank	John Baker	Bob Brown
1966	Mike Cacic	Wayne Harris **	E.A. Sims	Al Benecick	Phil Minnick	Billy Ray Locklin	Bill Frank	Roger Lalonde	Ken Lehmann *
1965	Dick Fouts	Wayne Harris **	E.A. Sims	Al Benecick	Al Miller	John Barrow *	Billy Shipp	Bob Minihane	Ken Lehmann
1964	Tom Brown **	Don Luzzi	Al Ecuyer	Al Benecick	Bill Whisler	John Barrow *	Billy Shipp	Ted Elsby	John Kenerson
1963	Tom Brown **	Wayne Harris	Al Ecuyer	Garner Ekstran	Herb Gray	Angelo Mosca *	John Autry	Ed Nickla	Billy Joe Booth
1962	Tom Brown	Wayne Harris *	Al Ecuyer	Len Legault	Dave Burkholder	John Barrow **	Gerry Patrick	Ed Nickla	Kaye Vaughan
1961	Ed Sullivan	Wayne Harris	Don Stephenson	Garner Ekstran	Frank Rigney **	John Barrow *	Jim Andreotti	Bobby J.ack Oliver	Kaye Vaughan
1960	Tom Hinton	Tony Pajaczkowski	Roger Nelson	Bill Burrell	Herb Gray **	John Barrow	Dick Fouts	Bill Hudson	Kaye Vaughan *
1959	Tom Hinton	Opie Bandy	Roger Nelson **	Neil Habig	Herb Gray	John Barrow *	Bob Oliver	Billy Shipp	Larry Hayes
1958	Tom Hinton	Don Luzzi **	Roger Nelson	Kurt Burris	Steve Patrick	John Barrow	Dick Fouts	Jackie Simpson *	Hardiman Cureton

MOST OUTSTANDING SPECIAL TEAMS PLAYER

Nominees: 2002 to 2023 (Award instituted in 1999)

Year	BC	Calgary	Edmonton	Saskatchewan	Winnipeg	Hamilton	Toronto	Montreal	Ottawa
2023	Sean Whyte *	René Paredes	Scott Hutter	Adam Korsak	Sergio Castillo	Tyreik McAllister	Javon Leake **	Joseph Zema	Brandin Dandridge
2022	Sean Whyte	René Paredes	Christian Saulsberry	Mario Alford *	Janarion Grant	Seth Small	Daniel Adeboboye	Chandler Worthy **	L-Philippe Bourassa
2021	Stefan Flintoft	René Paredes *	Sean Whyte	Brett Lauther	Mike Miller	Nick Cross	Boris Bede	David Côté	DeVonte Dedmon**
2019	Sergio Castillo	Nate Holley	Sean Whyte	Jon Ryan	Mike Miller *	Frankie Williams **	Chris Rainey	Boris Bede	Richie Leone
2018	Ty Long *	Jameer Thurman	Sean Whyte	Brett Lauther	Justin Medlock	Courtney Stephen	Justin Herdman	Will Stanback	Lewis Ward **
2017	Ty Long	Roy Finch *	Christophe Mulumba	Christion Jones	Justin Medlock	Sergio Castillo	Martese Jackson	Martin Bedard	Diontae Spencer **
2016	Chris Rainey	René Paredes	Sean Whyte	Tyler Crapigna	Justin Medlock **	Brandon Banks *	Lirim Hajrullahu	Stefan Logan	Tristan Jackson
2015	Chris Rainey	René Paredes *	Deon Lacey	Dylan Ainsworth	Troy Stoudermire	Brandon Banks **	Brian Rolle	Stefan Logan	Antoine Pruneau
2014	Paul McCallum	Rob Maver	Deon Lacey	Tristan Jackson	Lirim Hajrullahu *	Justin Medlock	Swayze Waters **	Sean Whyte	Brett Maher
2013	Tim Brown	René Paredes **	Eric Samuels	Ricky Schmitt	Will Ford	Marc Beswick *	Swayze Waters	Sean Whyte	---
2012	Tim Brown *	René Paredes	Grant Shaw	Sam Hurl	Justin Palardy	Chris Williams **	Chas Owens	Kyries Hebert	---
2011	Paul McCallum **	Larry Taylor	Corbin Sharun	Chris Milo	Jovon Johnson	Justin Medlock	Chad Owens *	Sean Whyte	---
2010	Yonus Davis	Burke Dales	Tim St. Pierre	Eddie Johnson	Jovon Johnson	Marcus Thigpen	Chad Owens **	Mike Giffen	---
2009	Jason Arakgi	Sandro DeAngelis	Tristan Jackson	Jason Armstead	Jovon Johnson	Dylan Barker	Justin Medlock	Larry Taylor **	---
2008	Ian Smart	Sandro DeAngelis *	Tristan Jackson	Luca Congi	Graeme Bell	Nick Setta	Dominique Dorsey **	Larry Taylor	---
2007	Ian Smart **	Sandro DeAngelis	Mathieu Bertrand	Luca Congi	Kyries Hebert	Nick Setta	Dominique Dorsey *	Walter Spencer	---
2006	Paul McCallum	Sandro DeAngelis **	Mike Maurer	Luca Congi	Albert Johnson III	Rob Hitchcock	Noel Prefontaine *	Avon Cobourne	---
2005	Aaron Lockett	Sandro DeAngelis	Tony Tompkins	Corey Holmes **	Jon Ryan	Rob Hitchcock	Noel Prefontaine *	Damon Duval	Kyries Hebert
2004	Kelly Lochbaum	Nik Lewis	Winston October	Corey Holmes	Keith Stokes **	Marcus Spencer	Noel Prefontaine	Ezra Landry	Jason Armstead *
2003	Curtis Head	Wane McGarity	Winston October *	Corey Holmes	Troy Westwood	Craig Yeast	Bashir Levingston **	Michael Botterill	Lawrence Tynes
2002	Brendan Ayanbadejo	Duncan O'Mahony	Sean Fleming	Corey Holmes **	Mike Sellers	Paul Osbaldiston	Noel Prefontaine	Keith Stokes *	Steve Glenn

2023	OFFENCE			DEFENCE	
C	Darius Ciraco	TOR	DT	Mike Rose	CGY
G	Ryan Hunter	TOR	DT	Casey Sayles	HAM
G	Patrick Neufeld	WPG	DE	Mathieu Betts	BC
T	Dejon Allen	TOR	DE	Willie Jefferson	WPG
T	Jermarcus Hardrick	WPG	LB	Wynton McManis	TOR
WR	Dalton Schoen	WPG	LB	Micah Awe	CGY
WR	Tim White	HAM	LB	Adarius Pickett	TOR
WR	Keon Hatcher	BC	CB	Demerio Houston	WPG
WR	Austin Mack	MTL	CB	Garry Peters	BC
WR	Reggie Begelton	CGY	DB	Robertson Daniel	TOR
RB	Brady Oliveira	WPG	DB	T.J. Lee	BC
QB	Chad Kelly	TOR	S	Marc-Antoine DeQuoy	MTL
K	Sean Whyte	BC	KR	Javon Leake	TOR
P	Richie Leone	OTT			

2022	OFFENCE			DEFENCE	
C	Sean McEwen	CGY	DT	Mike Rose	CGY
G	Brandon Revenberg	HAM	DT	Jake Ceresna	EDM
G	Patrick Neufeld	WPG	DE	Lorenzo Mauldin IV	OTT
T	Stanley Bryant	WPG	DE	Shawn Lemon	CGY
T	Derek Dennis	CGY	LB	Wynton McManis	TOR
WR	Dalton Schoen	WPG	LB	Cameron Judge	CGY
WR	Eugene Lewis	MTL	LB	Kameron Kelly	HAM
WR	Dominique Rhymes	BC	CB	Jamal Peters	TOR
WR	Tim White	HAM	CB	Garry Peters	BC
WR	Kurleigh Gittens Jr.	TOR	DB	Marcus Sayles	BC
RB	Ka'Deem Carey	CGY	DB	Deatrick Nichols	WPG
QB	Zach Collaros	WPG	S	Loucheiz Purifoy	BC
K	René Paredes	CGY	KR	Janarion Grant	WPG
P	Cody Grace	CGY			

2021	OFFENCE			DEFENCE	
C	Sean McEwen	CGY	DT	Mike Rose	CGY
G	Brandon Revenberg	HAM	DT	Shawn Oakman	TOR
G	Patrick Neufeld	WPG	DE	Jackson Jeffcoat	WPG
T	Stanley Bryant	WPG	DE	Willie Jefferson	WPG
T	Jermarcus Hardrick	WPG	LB	Adam Bighill	WPG
WR	Kenny Lawler	WPG	LB	Simoni Lawrence	HAM
WR	Eugene Lewis	MTL	LB	Chris Edwards	TOR
WR	Bryan Burnham	BC	CB	DeAundre Alford	WPG
WR	Lucky Whitehead	BC	CB	Jumal Rolle	HAM
WR	Jake Wieneke	MTL	DB	Cariel Brooks	HAM
RB	Will Stanback	MTL	DB	Deatrick Nichols	WPG
QB	Zach Collaros	WPG	S	Brandon Alexander	WPG
K	René Paredes	CGY	KR	DeVonte Dedmon	OTT
P	Richie Leone	OTT			

2019	OFFENCE			DEFENCE	
C	Dan Clark	SSK	DT	Almondo Sewell	EDM
G	Shane Bergman	CGY	DT	Dylan Wynn	HAM
G	Brandon Revenberg	HAM	DE	Willie Jefferson	WPG
T	Stanley Bryant	WPG	DE	Charleston Hughes	SSK
T	Chris Van Zeyl	HAM	LB	Simoni Lawrence	HAM
WR	Bryan Burnham	BC	LB	Henoc Muamba	MTL
WR	Brandon Banks	HAM	LB	Derrick Moncrief	SSK
WR	Reggie Begelton	CGY	CB	Tre Roberson	CGY
WR	Shaq Evans	SSK	CB	Winston Rose	WPG
WR	Bralon Addison	HAM	DB	Greg Reid	MTL
RB	William Stanback	MTL	DB	Richard Leonard	HAM
QB	Cody Fajardo	SSK	S	Tunde Adeleke	HAM
K	Sergio Castillo	BC	KR	Frankie Williams	HAM
P	Richie Leone	OTT			

2018	OFFENCE			DEFENCE	
C	Matthias Goossen	WPG	DT	Micah Johnson	CGY
G	Brendon LaBatte	SSK	DT	Davon Coleman	BC
G	Brandon Revenberg	HAM	DE	Charleston Hughes	SSK
T	Stanley Bryant	WPG	DE	Willie Jefferson	SSK
T	SirVincent Rogers	OTT	LB	Adam Bighill	WPG
WR	D'haquille Williams	EDM	LB	Alex Singleton	CGY
WR	Brandon Banks	HAM	LB	Don Unamba	HAM
WR	Luke Tasker	HAM	CB	Delvin Breaux	HAM
WR	Bryan Burnham	BC	CB	Anthony Orange	BC
WR	Brad Sinopoli	OTT	DB	Ed Gainey	SSK
RB	Andrew Harris	WPG	DB	T.J. Lee	BC
QB	Bo Levi Mitchell	CGY	S	Taylor Loffler	WPG
K	Lewis Ward	OTT	KR	Diontae Spencer	OTT
P	Ty Long	BC			

2017	OFFENCE			DEFENCE	
C	Sean McEwen	TOR	DT	Almondo Sewell	EDM
G	Brendon LaBatte	SSK	DT	Micah Johnson	CGY
G	Matt O'Donnell	EDM	DE	Charleston Hughes	CGY
T	Stanley Bryant	WPG	DE	Willie Jefferson	SSK
T	Chris Van Zeyl	TOR	LB	Solomon Elimimian	BC
WR	Brandon Zylstra	EDM	LB	Alex Singleton	CGY
WR	Greg Ellingson	OTT	LB	Kenny Ladler	EDM
WR	S.J. Green	TOR	CB	Ciante Evans	CGY
WR	Bryan Burnham	BC	CB	Chris Randle	WPG
WR	Duron Carter	SSK	DB	Ed Gainey	SSK
RB	Andrew Harris	WPG	DB	T.J. Heath	WPG
QB	Mike Reilly	EDM	S	Taylor Loffler	WPG
K	René Paredes	CGY	KR	Roy Finch	CGY
P	Ty Long	BC			

2016	OFFENCE			DEFENCE	
C	Jon Gott	OTT	DT	Almondo Sewell	EDM
G	Spencer Wilson	CGY	DT	Micah Johnson	CGY
G	Travis Bond	WPG	DE	Charleston Hughes	CGY
T	Derek Dennis	CGY	DE	John Chick	HAM
T	Jovan Olafioye	BC	LB	Solomon Elimimian	BC
WR	Ernest Jackson	OTT	LB	Bear Woods	MTL
WR	Adarius Bowman	EDM	LB	Adam Bighill	BC
WR	Emmanuel Arceneaux	BC	CB	Tommie Campbell	CGY
WR	Derel Walker	EDM	CB	Ciante Evans	CGY
RB	Jerome Messam	CGY	DB	Jamar Wall	CGY
RB	Andrew Harris	WPG	DB	T.J. Heath	WPG
QB	Bo Levi Mitchell	CGY	S	Taylor Loffler	WPG
K	Justin Medlock	WPG	KR	Chris Rainey	BC
P	Richie Leone	BC			

2015	OFFENCE			DEFENCE	
C	Jon Gott	OTT	DT	Almondo Sewell	EDM
G	Brendon LaBatte	SSK	DT	Ted Laurent	HAM
G	Spencer Wilson	CGY	DE	John Bowman	MTL
T	SirVincent Rogers	OTT	DE	Jamaal Westerman	WPG
T	Jovan Olafioye	BC	LB	Adam Bighill	BC
WR	Eric Rogers	CGY	LB	Simoni Lawrence	HAM
WR	Adarius Bowman	EDM	LB	Winston Venable	MTL
WR	Emmanuel Arceneaux	BC	CB	John Ojo	EDM
WR	Derel Walker	EDM	CB	Abdul Kanneh	OTT
RB	Andrew Harris	BC	DB	Emanuel Davis	HAM
RB	Tyrell Sutton	MTL	DB	Aaron Grymes	EDM
QB	Henry Burris	OTT	S	Craig Butler	HAM
K	René Paredes	CGY	KR	Brandon Banks	HAM
P	Richie Leone	BC			

2014	OFFENCE			DEFENCE	
C	Brett Jones	CGY	DT	Almondo Sewell	EDM
G	Brendon LaBatte	SSK	DT	Ted Laurent	HAM
G	Simeon Rottier	EDM	DE	John Chick	SSK
T	Jovan Olafioye	BC	DE	Odell Willis	EDM
T	Stanley Bryant	CGY	LB	Solomon Elimimian	BC
WR	Adarius Bowman	EDM	LB	Bear Woods	MTL
WR	Chad Owens	TOR	LB	Dexter McCoil	EDM
WR	Duron Carter	MTL	CB	Delvin Breaux	HAM
WR	Clarence Denmark	WPG	CB	Pat Watkins	EDM
RB	Jon Cornish	CGY	DB	Jamar Wall	CGY
RB	John White	EDM	DB	Brandon Smith	CGY
QB	Ricky Ray	TOR	S	Tyron Brackenridge	SSK
K-P	Swayze Waters	TOR	KR	Brandon Banks	HAM

2013	OFFENCE			DEFENCE	
C	Jeff Keeping	TOR	DT	Khalif Mitchell	TOR
G	Brendon LaBatte	SSK	DT	Almondo Sewell	EDM
G	Chris Van Zeyl	TOR	DE	Charleston Hughes	CGY
T	Jovan Olafioye	BC	DE	Alex Hall	SK/WP
T	Stanley Bryant	CGY	LB	Chip Cox	MTL
WR	S.J. Green	MTL	LB	Adam Bighill	BC
WR	Weston Dressler	SSK	LB	Henoc Muamba	WPG
WR	Marquay McDaniel	CGY	CB	Geoff Tisdale	MTL
WR	Fred Stamps	EDM	CB	Pat Watkins	TOR
RB	Kory Sheets	SSK	DB	Jerald Brown	MTL
RB	Jon Cornish	CGY	DB	Ryan Phillips	BC
QB	Ricky Ray	TOR	S	Tyron Brackenridge	SSK
K	René Paredes	CGY	KR	Larry Taylor	CGY
P	Rob Maver	CGY			

2012	OFFENCE			DEFENCE	
C	Luc Brodeur-Jourdain	MTL	DT	Armond Armstead	TOR
G	Scott Flory	MTL	DT	Bryant Turner	WPG
G	Dimitri Tsoumpas	CGY	DE	Charleston Hughes	CGY
T	Jovan Olafioye	BC	DE	Keron Williams	BC
T	Josh Bourke	MTL	LB	Adam Bighill	BC
WR	Nik Lewis	CGY	LB	J.C. Sherritt	EDM
WR	Weston Dressler	SSK	LB	Shea Emry	MTL
WR	Chad Owens	TOR	CB	Joe Burnett	EDM
WR	Fred Stamps	EDM	CB	Pat Watkins	TOR
RB	Andrew Harris	BC	DB	Korey Banks	BC
RB	Jon Cornish	CGY	DB	Ryan Phillips	BC
QB	Anthony Calvillo	MTL	S	Kyries Hebert	MTL
K	René Paredes	CGY	KR	Chris Williams	HAM
P	Rob Maver	CGY			

2011	OFFENCE			DEFENCE	
C	Angus Reid	BC	DT	Aaron Hunt	BC
G	Brendon LaBatte	WPG	DT	Khalif Mitchell	BC
G	Dimitri Tsoumpas	CGY	DE	Justin Hickman	HAM
T	Josh Bourke	MTL	DE	Odell Willis	WPG
T	Jovan Olafioye	BC	LB	Chip Cox	MTL
WR	Jamel Richardson	MTL	LB	Solomon Elimimian	BC
WR	Geroy Simon	BC	LB	Jerrell Freeman	SSK
WR	Fred Stamps	EDM	CB	Jovon Johnson	WPG
WR	Nik Lewis	CGY	CB	Byron Parker	TOR
RB	Brandon Whitaker	MTL	DB	Korey Banks	BC
RB	Jerome Messam	EDM	DB	Jonathan Hefney	WPG
QB	Travis Lulay	BC	S	Ian Logan	WPG
K	Paul McCallum	BC	KR	Chad Owens	TOR
P	Burke Dales	CGY			

2010	OFFENCE			DEFENCE	
C	Marwan Hage	HAM	DT	Doug Brown	WPG
G	Scott Flory	MTL	DT	Kevin Huntley	TOR
G	Dimitri Tsoumpas	CGY	DE	Phiilip Hunt	WPG
T	Ben Archibald	CGY	DE	John Bowman	MTL
T	Rob Murphy	TOR	LB	Chip Cox	MTL
WR	Arland Bruce III	HAM	LB	Markeith Knowlton	HAM
WR	Nik Lewis	CGY	LB	Juwan Simpson	CGY
WR	Andy Fantuz	SSK	CB	Dwight Anderson	CGY
WR	Terrence Edwards	WPG	CB	Brandon Browner	CGY
RB	Cory Boyd	TOR	DB	Ryan Phillips	BC
RB	Fred Reid	WPG	DB	Chris Thompson	EDM
QB	Henry Burris	CGY	S	James Patrick	SSK
K	Paul McCallum	BC	KR	Chad Owens	TOR
P	Burke Dales	CGY			

2009	OFFENCE			DEFENCE	
C	Jeremy O'Day	SSK	DT	Doug Brown	WPG
G	Scott Flory	MTL	DT	Keron Williams	MTL
G	Gene Makowsky	SSK	DE	John Chick	SSK
T	Dan Goodspeed	WPG	DE	Anwar Stewart	MTL
T	Ben Archibald	CGY	LB	Chip Cox	MTL
WR	Arland Bruce III	HAM	LB	Markeith Knowlton	HAM
WR	Jeremaine Copeland	CGY	LB	Jamall Johnson	HAM
WR	Fred Stamps	EDM	CB	Brandon Browner	CGY
WR	Kerry Watkins	MTL	CB	Jovon Johnson	WPG
RB	Avon Cobourne	MTL	DB	Korey Banks	BC
RB	Joffrey Reynolds	CGY	DB	Jonathan Hefney	WPG
QB	Anthony Calvillo	MTL	S	Barron Miles	BC
P/K	Damon Duval	MTL	KR	Larry Taylor	MTL

2008	OFFENCE			DEFENCE	
C	Bryan Chiu	MTL	DT	Doug Brown	WPG
G	Gene Makowsky	SSK	DT	Aaron Hunt	BC
G	Scott Flory	MTL	DE	Brent Johnson	BC
T	Dan Goodspeed	WPG	DE	Cameron Wake	BC
T	Jason Jimenez	BC	LB	Anton McKenzie	SSK
WR	Ben Cahoon	MTL	LB	Maurice Lloyd	SSK
WR	Ken-Yon Rambo	CGY	LB	Zeke Moreno	WPG
WR	Geroy Simon	BC	CB	Brandon Browner	CGY
WR	Jamel Richardson	MTL	CB	Dante Marsh	BC
RB	Joffrey Reynolds	CGY	DB	Jason Goss	EDM
RB	Wes Cates	SSK	DB	Chris Thompson	HAM
QB	Anthony Calvillo	MTL	S	Barron Miles	BC
K	Sandro DeAngelis	CGY	KR	Dominique Dorsey	TOR
P	Nick Setta	HAM			

2007	OFFENCE			DEFENCE	
C	Jeremy O'Day	SSK	DT	Doug Brown	WPG
G	Scott Flory	MTL	DT	Tyrone Williams	BC
G	Kelly Bates	BC	DE	Cameron Wake	BC
T	Rob Murphy	BC	DE	Jonathan Brown	TOR
T	Dan Goodspeed	WPG	LB	Kevin Eiben	TOR
WR	Derick Armstrong	WPG	LB	Barrin Simpson	WPG
WR	Jason Clermont	BC	LB	Zeke Moreno	HAM
WR	Terrence Edwards	WPG	CB	Byron Parker	TOR
WR	Geroy Simon	BC	CB	Jordan Younger	TOR
RB	Charles Roberts	WPG	DB	Ryan Phillips	BC
RB	Joe Smith	BC	DB	Kenny Wheaton	TOR
QB	Kerry Joseph	SSK	S	Orlondo Steinauer	TOR
K	Nick Setta	HAM	KR	Ian Smart	BC
P	Damon Duval	MTL			

2006	OFFENCE			DEFENCE	
C	Jeremy O'Day	SSK	DT	Doug Brown	WPG
G	Scott Flory	MTL	DT	Tyrone Williams	BC
G	Jay McNeil	CGY	DE	Brent Johnson	BC
T	Rob Murphy	BC	DE	Fred Perry	SSK
T	Gene Makowsky	SSK	LB	Brian Clark	CGY
WR	Geroy Simon	BC	LB	Barrin Simpson	WPG
WR	Arland Bruce III	TOR	LB	Otis Floyd	BC
WR	Milt Stegall	WPG	CB	Byron Parker	TOR
WR	Jason Tucker	EDM	CB	Coby Rhinehart	CGY
RB	Joffrey Reynolds	CGY	DB	Korey Banks	BC
RB	Charles Roberts	WPG	DB	Eddie Davis	SSK
QB	Ricky Ray	EDM	S	Barron Miles	BC
K	Sandro DeAngelis	CGY	KR	Albert Johnson III	WPG
P	Noel Prefontaine	TOR			

2005	OFFENCE			DEFENCE	
C	Bryan Chiu	MTL	DT	Scott Schultz	SSK
G	Scott Flory	MTL	DT	Adriano Belli	HAM
G	Andrew Greene	SSK	DE	Brent Johnson	BC
T	Uzooma Okeke	MTL	DE	Jonathan Brown	TOR
T	Gene Makowsky	SSK	LB	John Grace	CGY
WR	Kerry Watkins	MTL	LB	Michael Fletcher	TOR
WR	Jason Armstead	OTT	LB	Kevin Eiben	TOR
WR	Jason Tucker	EDM	CB	Omarr Morgan	SSK
WR	Milt Stegall	WPG	CB	Jordan Younger	TOR
RB	Charles Roberts	WPG	DB	Korey Banks	OTT
RB	Joffrey Reynolds	CGY	DB	Eddie Davis	SSK
QB	Damon Allen	TOR	S	Richard Karikari	MTL
K	Sandro DeAngelis	CGY	KR	Corey Holmes	HAM
P	Jon Ryan	WPG			

2004	OFFENCE			DEFENCE	
C	Bryan Chiu	MTL	DT	Noah Cantor	TOR
G	Paul Lambert	MTL	DT	Nate Davis	SSK
G	Andrew Greene	SSK	DE	Anwar Stewart	MTL
T	Uzooma Okeke	MTL	DE	Tim Cheatwood	HAM
T	Gene Makowsky	SSK	LB	John Grace	CGY
WR	Geroy Simon	BC	LB	Barrin Simpson	BC
WR	Ben Cahoon	MTL	LB	Kevin Eiben	TOR
WR	D.J. Flick	HAM	CB	Malcolm Frank	EDM
WR	Jason Tucker	EDM	CB	Almondo Curry	MTL
RB	Charles Roberts	WPG	DB	Eddie Davis	SSK
RB	Troy Davis	HAM	DB	Clifford Ivory	TOR
QB	Casey Printers	BC	S	Orlondo Steinauer	TOR
K	Sean Fleming	EDM	KR	Keith Stokes	WPG
P	Noel Prefontaine	TOR			

2003	OFFENCE			DEFENCE	
C	Bryan Chiu	MTL	DT	Eric England	TOR
G	Scott Flory	MTL	DT	Joe Fleming	CGY
G	Andrew Greene	SSK	DE	Daved Benefield	WPG
T	Uzooma Okeke	MTL	DE	Ray Jacobs	BC
T	Bruce Beaton	EDM	LB	Reggie Hunt	SSK
WR	Geroy Simon	BC	LB	Jackie Mitchell	SSK
WR	Jeremaine Copeland	MTL	LB	Barrin Simpson	BC
WR	Ed Hervey	EDM	CB	Adrion Smith	TOR
WR	Tony Miles	TOR	CB	Omarr Morgan	SSK
RB	Mike Pringle	EDM	DB	Donny Brady	EDM
RB	Charles Roberts	WPG	DB	Clifford Ivory	TOR
QB	Anthony Calvillo	MTL	S	Orlondo Steinauer	TOR
K	Lawrence Tynes	OTT	KR	Bashir Levingston	TOR
P	Noel Prefontaine	TOR			

2002	OFFENCE			DEFENCE	
C	Bryan Chiu	MTL	DT	Doug Brown	WPG
G	Scott Flory	MTL	DT	Denny Fortney	WPG
G	Jay McNeil	CGY	DE	Joe Montford	TOR
T	Uzooma Okeke	MTL	DE	Elfrid Payton	EDM
T	Dave Mudge	WPG	LB	John Grace	OTT
WR	Milt Stegall	WPG	LB	Barrin Simpson	BC
WR	Terry Vaughn	EDM	LB	Brendan Ayanbadejo	BC
WR	Jason Tucker	EDM	CB	Eric Carter	BC
WR	Derick Armstrong	SSK	CB	Omarr Morgan	SSK
RB	Charles Roberts	WPG	DB	Barron Miles	MTL
RB	John Avery	EDM	DB	Clifford Ivory	TOR
QB	Anthony Calvillo	MTL	S	Orlondo Steinauer	TOR
K	Sean Fleming	EDM	KR	Corey Holmes	SSK
P	Noel Prefontaine	TOR			

2001	OFFENCE			DEFENCE	
C	Bryan Chiu	MTL	DT	Doug Brown	WPG
G	Jay McNeil	CGY	DT	Joe Fleming	CGY
G	Brett MacNeil	WPG	DE	Elfrid Payton	TOR
T	Bruce Beaton	EDM	DE	Joe Montford	HAM
T	Dave Mudge	WPG	LB	Terry Ray	EDM
WR	Milt Stegall	WPG	LB	Barrin Simpson	BC
WR	Terry Vaughn	EDM	LB	Chris Shelling	HAM
WR	Travis Moore	CGY	CB	Eric Carter	BC
WR	Ed Hervey	EDM	CB	Wayne Shaw	TOR
RB	Kelvin Anderson	CGY	DB	Juran Bolden	WPG
RB	Michael Jenkins	TOR	DB	Harold Nash	WPG
QB	Khari Jones	WPG	S	Rob Hitchcock	HAM
K	Paul Osbaldiston	HAM	KR	Charles Roberts	WPG
P	Terry Baker	MTL			

2000	OFFENCE			DEFENCE	
C	Bryan Chiu	MTL	DT	Demetrious Maxie	SSK
G	Andrew Greene	SSK	DT	Joe Fleming	CGY
G	Pierre Vercheval	MTL	DE	Shont'e Peoples	CGY
T	Chris Perez	BC	DE	Joe Montford	HAM
T	Bruce Beaton	EDM	LB	George White	SSK
WR	Derrell Mitchell	EDM	LB	Terry Ray	EDM
WR	Milt Stegall	WPG	LB	Alondra Johnson	CGY
WR	Curtis Marsh	SSK	CB	Marvin Coleman	CGY
WR	Travis Moore	CGY	CB	Davis Sanchez	MTL
RB	Sean Millington	BC	DB	Eddie Davis	CGY
RB	Mike Pringle	MTL	DB	Barron Miles	MTL
QB	Dave Dickenson	CGY	S	Greg Frers	CGY
K	Lui Passaglia	BC	KR	Albert Johnson III	WPG
P	Noel Prefontaine	TOR			

1999	OFFENCE			DEFENCE	
C	Jamie Taras	BC	DT	Demetrious Maxie	TOR
G	Leo Groenewegen	EDM	DT	Johnny Scott	BC
G	Pierre Vercheval	MTL	DE	Daved Benefield	BC
T	Uzooma Okeke	MTL	DE	Joe Montford	HAM
T	Rocco Romano	CGY	LB	Calvin Tiggle	HAM
WR	Darren Flutie	HAM	LB	Michael O'Shea	TOR
WR	Allen Pitts	CGY	LB	Maurice Kelly	WPG
WR	Ben Cahoon	MTL	CB	William Hampton	CGY
WR	Travis Moore	CGY	CB	Adrion Smith	TOR
RB	Kelvin Anderson	CGY	DB	Gerald Vaughn	HAM
RB	Mike Pringle	MTL	DB	Barron Miles	MTL
QB	Danny McManus	HAM	S	Rob Hitchcock	HAM
K	Mark McLoughlin	CGY	KR	Jimmy Cunningham	BC
P	Noel Prefontaine	TOR			

1998	OFFENCE			DEFENCE	
C	Carl Coulter	HAM	DT	Joe Fleming	WPG
G	Fred Childress	CGY	DT	Johnny Scott	BC
G	Pierre Vercheval	MTL	DE	Elfrid Payton	MTL
T	Uzooma Okeke	MTL	DE	Joe Montford	HAM
T	Moe Elewonibi	BC	LB	Calvin Tiggle	HAM
WR	Derrell Mitchell	TOR	LB	Willie Pless	EDM
WR	Allen Pitts	CGY	LB	Alondra Johnson	CGY
WR	Don Narcisse	SSK	CB	Eric Carter	HAM
WR	Terry Vaughn	CGY	CB	Steve Muhammad	BC
RB	Kelvin Anderson	CGY	DB	Gerald Vaughn	HAM
RB	Mike Pringle	MTL	DB	Orlondo Steinauer	HAM
QB	Jeff Garcia	CGY	S	Dale Joseph	BC
K	Paul Osbaldiston	HAM	KR	Eric Blount	WPG
P	Tony Martino	CGY			

1997	OFFENCE			DEFENCE	
C	Mike Kiselak	TOR	DT	Rob Waldrop	TOR
G	Fred Childress	CGY	DT	Doug Petersen	MTL
G	Pierre Vercheval	MTL	DE	Elfrid Payton	MTL
T	Uzooma Okeke	MTL	DE	Bobby Jurasin	SSK
T	Neal Fort	MTL	LB	Maurice Kelly	BC
WR	Derrell Mitchell	TOR	LB	Willie Pless	EDM
WR	Darren Flutie	HAM	LB	Shont'e Peoples	WPG
WR	Alfred Jackson	BC	CB	Kavis Reed	EDM
WR	Milt Stegall	WPG	CB	Marvin Coleman	CGY
RB	Mike Pringle	MTL	DB	Glenn Rogers Jr.	EDM
RB	Robert Drummond	TOR	DB	Johnnie Harris	TOR
QB	Doug Flutie	TOR	S	Lester Smith	TOR
P/K	Mike Vanderjagt	TOR	KR	Michael Clemons	TOR

1996	OFFENCE			DEFENCE	
C	Mike Kiselak	TOR	DT	Rob Waldrop	TOR
G	Rocco Romano	CGY	DT	Bennie Goods	EDM
G	Leo Groenewegen	EDM	DE	Malvin Hunter	EDM
T	Chris Perez	TOR	DE	Grant Carter	MTL
T	Fred Childress	CGY	LB	Tracy Gravely	MTL
WR	Mac Cody	HAM	LB	Willie Pless	EDM
WR	Darren Flutie	EDM	LB	K.D. Williams	WPG
WR	Joseph Rogers	OTT	CB	Al Jordan	CGY
WR	Eddie Brown	EDM	CB	Marvin Coleman	CGY
RB	Robert Mimbs	SSK	DB	Glenn Rogers Jr.	EDM
RB	Robert Drummond	TOR	DB	Charles Gordon	MTL
QB	Doug Flutie	TOR	S	Trent Brown	EDM
K	Mark McLoughlin	CGY	KR	Jimmy Cunningham	TOR
P	Paul Osbaldiston	HAM			

1995	OFFENCE			DEFENCE	
C	Mike Kiselak	SA	DT	Bennie Goods	EDM
G	Jamie Taras	BC	DT	Jearld Baylis	BAL
G	Mike Withycombe	BAL	DE	Tim Cofield	MEM
T	Rocco Romano	CGY	DE	Will Johnson	CGY
T	Neal Fort	BAL	LB	Alondra Johnson	CGY
WR	Dave Sapunjis	CGY	LB	O.J. Brigance	BAL
WR	Allen Pitts	CGY	LB	Willie Pless	EDM
WR	Don Narcisse	SSK	CB	Eric Carter	HAM
WR	Earl Winfield	HAM	CB	Irv Smith	BAL
RB	Mike Pringle	BAL	DB	Glenn Rogers Jr.	EDM
RB	Mike Saunders	SA	DB	Charles Anthony	BAL
QB	Matt Dunigan	BHM	S	Anthony Drawhorn	BHM
K	Roman Anderson	SA	KR	Chris Wright	BAL
P	Josh Miller	BAL			

1994	OFFENCE			DEFENCE	
C	Mike Anderson	SSK	DT	Bennie Goods	EDM
G	Pierre Vercheval	TOR	DT	Rodney Harding	TOR
G	Rocco Romano	CGY	DE	Will Johnson	CGY
T	Shar Pourdanesh	BAL	DE	Tim Cofield	HAM
T	Chris Walby	WPG	LB	Ron Goetz	SSK
WR	Allen Pitts	CGY	LB	Willie Pless	EDM
WR	Gerald Wilcox	WPG	LB	Calvin Tiggle	TOR
WR	Paul Masotti	TOR	CB	Less Browne	BC
WR	Rod Harris	SAC	CB	Irv Smith	BAL
RB	Mike Pringle	BAL	DB	Charles Gordon	BC
RB	Sean Millington	BC	DB	Robert Holland	EDM
QB	Doug Flutie	CGY	S	Greg Knox	CGY
K	Mark McLoughlin	CGY	KR	Henry Williams	EDM
P	Josh Miller	BAL			

1993	OFFENCE			DEFENCE	
C	Rod Connop	EDM	DT	Jearld Baylis	SSK
G	David Black	WPG	DT	Harald Hasselbach	CGY
G	Rob Smith	BC	DE	Will Johnson	CGY
T	Bruce Covernton	CGY	DE	Tim Cofield	HAM
T	Chris Walby	WPG	LB	Elfrid Payton	WPG
WR	David Williams	WPG	LB	Willie Pless	EDM
WR	Rod Harris	SAC	LB	John Motton	HAM
WR	Ray Elgaard	SSK	CB	Karl Anthony	CGY
WR	Dave Sapunjis	CGY	CB	Barry Wilburn	SSK
RB	Mike Richardson	WPG	DB	Don Wilson	EDM
RB	Sean Millington	BC	DB	Darryl Sampson	WPG
QB	Doug Flutie	CGY	S	Glen Suitor	SSK
K	Dave Ridgway	SSK	KR	Henry Williams	EDM
P	Bob Cameron	WPG			

1992	OFFENCE			DEFENCE	
C	Rod Connop	EDM	DT	Rodney Harding	TOR
G	Pierre Vercheval	EDM	DT	Jearld Baylis	SSK
G	Rocco Romano	CGY	DE	Will Johnson	CGY
T	Rob Smith	OTT	DE	Bobby Jurasin	SSK
T	Vic Stevenson	SSK	LB	Angelo Snipes	OTT
WR	Ray Elgaard	SSK	LB	Willie Pless	EDM
WR	Allen Pitts	CGY	LB	John Motton	HAM
WR	Stephen Jones	OTT	CB	Less Browne	OTT
WR	Jim Sandusky	EDM	CB	Junior Thurman	CGY
RB	Mike Richardson	WPG	DB	Anthony Drawhorn	OTT
RB	Blake Marshall	EDM	DB	Darryl Hall	CGY
QB	Doug Flutie	CGY	S	Glen Suitor	SSK
K	Troy Westwood	WPG	KR	Henry Williams	EDM
P	Hank Ilesic	TOR			

1991	OFFENCE			DEFENCE	
C	Rod Connop	EDM	DT	Harold Hallman	TOR
G	Leo Groenewegen	BC	DT	Brett Williams	EDM
G	Dan Ferrone	TOR	DE	Will Johnson	CGY
T	Jim Mills	BC	DE	Mike Campbell	TOR
T	Chris Walby	WPG	LB	Darryl Ford	TOR
WR	Matt Clark	BC	LB	Willie Pless	EDM
WR	Allen Pitts	CGY	LB	Greg Battle	WPG
WR	Ray Alexander	BC	CB	Less Browne	WPG
WR	Raghib Ismail	TOR	CB	Junior Thurman	CGY
RB	Robert Mimbs	WPG	DB	Darryl Hall	CGY
RB	Blake Marshall	EDM	DB	Don Wilson	TOR
QB	Doug Flutie	BC	S	Glen Suitor	SSK
K	Lance Chomyc	TOR	KR	Henry Williams	EDM
P	Hank Ilesic	TOR			

1990	OFFENCE			DEFENCE	
C	Rod Connop	EDM	DT	Harold Hallman	TOR
G	Roger Aldag	SSK	DT	Kent Warnock	CGY
G	Dan Ferrone	TOR	DE	Stewart Hill	EDM
T	Jim Mills	BC	DE	Gregg Stumon	OTT
T	Chris Walby	WPG	LB	Danny Bass	EDM
WR	Darrell Smith	TOR	LB	Willie Pless	BC
WR	Craig Ellis	EDM	LB	Greg Battle	WPG
WR	Stephen Jones	OTT	CB	Less Browne	WPG
WR	Don Narcisse	SSK	CB	Rod Hill	WPG
RB	Robert Mimbs	WPG	DB	Troy Wilson	OTT
RB	Blake Marshall	EDM	DB	Don Wilson	TOR
QB	Kent Austin	SSK	S	Greg Peterson	CGY
K	Dave Ridgway	SSK	KR	Michael Clemons	TOR
P	Bob Cameron	WPG			

1989	OFFENCE			DEFENCE	
C	Rod Connop	EDM	DT	Harold Hallman	TOR
G	Roger Aldag	SSK	DT	Mike Walker	HAM
G	Jason Riley	HAM	DE	Grover Covington	HAM
T	Chris Walby	WPG	DE	Stewart Hill	EDM
T	Miles Gorrell	HAM	LB	Danny Bass	EDM
WR	Rocky DiPietro	HAM	LB	Eddie Lowe	SSK
WR	Craig Ellis	EDM	LB	James West	WPG
WR	Tony Champion	HAM	CB	Rod Hill	WPG
WR	Don Narcisse	SSK	CB	Stanley Blair	EDM
RB	Tim McCray	SSK	DB	Don Wilson	TOR
RB	Reggie Taylor	EDM	DB	Enis Jackson	EDM
QB	Tracy Ham	EDM	S	Scott Flagel	OTT
K	Dave Ridgway	SSK	KR	Tony Hunter	EDM
P	Bob Cameron	WPG			

1988	OFFENCE			DEFENCE	
C	Ian Beckstead	TOR	DT	Mike Walker	HAM
G	Roger Aldag	SSK	DT	Brett Williams	EDM
G	Gerald Roper	BC	DE	Grover Covington	HAM
T	Chris Schultz	TOR	DE	Bobby Jurasin	SSK
T	Jim Mills	BC	LB	Danny Bass	EDM
WR	Ray Elgaard	SSK	LB	Gregg Stumon	BC
WR	Emanuel Tolbert	CGY	LB	Willie Pless	TOR
WR	David Williams	BC	CB	Stanley Blair	EDM
WR	James Murphy	WPG	CB	Reggie Pleasant	TOR
RB	Anthony Cherry	BC	DB	Selwyn Drain	TOR
RB	Gill Fenerty	TOR	DB	Howard Fields	HAM
QB	Matt Dunigan	BC	S	Bennie Thompson	WPG
K	Dave Ridgway	SSK	KR	Earl Winfield	HAM
P	Bob Cameron	WPG			

1987	OFFENCE			DEFENCE	
C	Rod Connop	EDM	DT	Mike Walker	HAM
G	Roger Aldag	SSK	DT	Jearld Baylis	TOR
G	Dan Ferrone	TOR	DE	Gregg Stumon	BC
T	Chris Walby	WPG	DE	Bobby Jurasin	SSK
T	Chris Schultz	TOR	LB	James West	WPG
WR	Darrell Smith	TOR	LB	Tyrone Jones	WPG
WR	Perry Tuttle	WPG	LB	Kevin Konar	BC
WR	Brian Kelly	EDM	CB	Roy Bennett	WPG
WR	Jim Sandusky	BC	CB	James Jefferson	WPG
RB	Willard Reaves	WPG	DB	Larry Crawford	BC
RB	Gill Fenerty	TOR	DB	Ken Hailey	WPG
QB	Tom Clements	WPG	S	Scott Flagel	WPG
K	Dave Ridgway	SSK	KR	Henry Williams	EDM
P	Hank Ilesic	TOR			

1986	OFFENCE			DEFENCE	
C	Bob Poley	CGY	DT	Harold Hallman	CGY
G	Roger Aldag	SSK	DT	Brett Williams	MTL
G	Leo Blanchard	EDM	DE	James Parker	BC
T	Chris Walby	WPG	DE	Grover Covington	HAM
T	Rudy Phillips	EDM	LB	Danny Bass	EDM
WR	Joe Poplawski	WPG	LB	Tyrone Jones	WPG
WR	Rocky DiPietro	HAM	LB	Willie Pless	TOR
WR	James Murphy	WPG	CB	Roy Bennett	WPG
WR	James Hood	MTL	CB	Less Browne	HAM
RB	Gary Allen	CGY	DB	Larry Crawford	BC
RB	Bobby Johnson	SSK	DB	Mark Streeter	HAM
QB	Rick Johnson	CGY	S	Scott Flagel	WPG
K	Lance Chomyc	TOR	KR	Gary Allen	CGY
P	Hank Ilesic	TOR			

1985	OFFENCE			DEFENCE	
C	John Bonk	WPG	DT	Mike Gray	BC
G	Dan Ferrone	TOR	DT	James Curry	TOR
G	Nick Bastaja	WPG	DE	Grover Covington	HAM
T	John Blain	BC	DE	James Parker	BC
T	Chris Walby	WPG	LB	Ben Zambiasi	HAM
TE/SB	Ray Elgaard	SSK	LB	Tyrone Jones	WPG
WR	Joe Poplawski	WPG	LB	Kevin Konar	BC
WR	Mervyn Fernandez	BC	CB	Darnell Clash	BC
WR	Jeff Boyd	WPG	CB	Less Browne	HAM
RB	Willard Reaves	WPG	DB	Ken Hailey	WPG
RB	Keyvan Jenkins	BC	DB	Howard Fields	HAM
QB	Matt Dunigan	EDM	S	Paul Bennett	HAM
K	Trevor Kennerd	WPG	P	Ken Clark	OTT

1984	OFFENCE			DEFENCE	
C	John Bonk	WPG	DT	James Curry	TOR
G	Nick Bastaja	WPG	DT	Mack Moore	BC
G	Dan Ferrone	TOR	DE	Steve Raquet	MTL
T	Chris Walby	WPG	DE	James Parker	BC
T	John Blain	BC	LB	Aaron Brown	WPG
TE/SB	Nick Arakgi	MTL	LB	Tyrone Jones	WPG
WR	Joe Poplawski	WPG	LB	Stewart Hill	EDM
WR	Brian Kelly	EDM	CB	David Shaw	WPG
WR	Mervyn Fernandez	BC	CB	Harry Skipper	MTL
RB	Willard Reaves	WPG	DB	Ken Hailey	WPG
RB	Dwaine Wilson	MTL	DB	Larry Crawford	BC
QB	Tom Clements	WPG	S	Laurent Deslauriers	EDM
P	Bernie Ruoff	HAM	K	Lui Passaglia	BC

1983	OFFENCE			DEFENCE	
C	John Bonk	WPG	DT	Mack Moore	BC
G	Leo Blanchard	EDM	DT	Gary Dulin	OTT
G	Rudy Phillips	OTT	DE	Greg Marshall	OTT
T	John Blain	BC	DE	Rick Mohr	TOR
T	Kevin Powell	OTT	LB	Danny Bass	CGY
WR	Tom Scott	EDM	LB	Delbert Fowler	MTL
WR	Ron Robinson	MTL	LB	Vince Goldsmith	SSK
WR	Brian Kelly	EDM	CB	Harry Skipper	MTL
WR	Terry Greer	TOR	CB	Kerry Parker	BC
RB	Alvin 'Skip' Walker	OTT	DB	Larry Crawford	BC
RB	Johnny Shepherd	HAM	DB	Richard Hall	CGY
QB	Warren Moon	EDM	DB	Carl Brazley	TOR
P/K	Lui Passaglia	BC	S	Paul Bennett	WPG

1982	OFFENCE			DEFENCE	
C	John Bonk	WPG	DT	Mike Samples	SSK
G	Val Belcher	OTT	DT	John Helton	WPG
G	Rudy Phillips	OTT	DE	Nick Hebeler	BC
T	Bobby Thompson	WPG	DE	Pete Catan	WPG
T	Lloyd Fairbanks	CGY	LB	Danny Bass	CGY
WR	Tom Scott	EDM	LB	James Parker	EDM
WR	Joey Walters	SSK	LB	Ben Zambiasi	HAM
WR	Terry Greer	TOR	CB	David Shaw	HAM
WR	Keith Baker	HAM	CB	Ray Odums	CGY
RB	Alvin 'Skip' Walker	OTT	DB	Vince Phason	WPG
RB	William Miller	WPG	DB	Fran McDermott	SSK
QB	Condredge Holloway	TOR	S	Zac Henderson	TOR
P	Ken Clark	SSK	K	Dave Ridgway	SSK

1981	OFFENCE			DEFENCE	
C	Al Wilson	BC	DT	Dave Fennell	EDM
G	Val Belcher	OTT	DT	Mike Raines	OTT
G	Larry Butler	WPG	DE	David Boone	EDM
T	Bill Stevenson	EDM	DE	Greg Marshall	OTT
T	Hector Pothier	EDM	LB	Dan Kepley	EDM
WR	Joe Poplawski	WPG	LB	Ben Zambiasi	HAM
WR	Joey Walters	SSK	LB	James Parker	EDM
WR	Brian Kelly	EDM	DB	Ray Odums	CGY
WR	James Scott	MTL	DB	David Shaw	HAM
RB	Larry Key	BC	DB	Harold Woods	HAM
RB	Jim Germany	EDM	DB	Ed Jones	EDM
QB	Dieter Brock	WPG	DB	Randy Rhino	OTT
K	Trevor Kennerd	WPG	P	Hank Ilesic	EDM

1980	OFFENCE			DEFENCE	
C	Al Wilson	BC	DT	Dave Fennell	EDM
G	Larry Butler	WPG	DT	Bruce Clark	TOR
G	Val Belcher	OTT	DE	Ron Estay	EDM
T	Mike Wilson	EDM	DE	Reggie Lewis	CGY
T	Butch Norman	WPG	LB	Dan Kepley	EDM
TE	Tony Gabriel	OTT	LB	Ben Zambiasi	HAM
WR	Tom Scott	EDM	LB	Dale Potter	EDM
WR	Brian Kelly	EDM	DB	Ray Odums	CGY
WR	Mike Holmes	WPG	DB	Dickie Harris	MTL
RB	James Sykes	CGY	DB	David Shaw	HAM
RB	William Miller	WPG	DB	Ed Jones	EDM
QB	Dieter Brock	WPG	DB	Greg Butler	EDM
K	Bernie Ruoff	HAM	DB	Ken McEachern	SSK
P	Hank Ilesic				

1979	OFFENCE			DEFENCE	
C	Al Wilson	BC	DT	Dave Fennell	EDM
G	Ray Watrin	MTL	DT	John Helton	WPG
G	Larry Butler	HAM	DE	Junior Ah You	MTL
T	Mike Wilson	EDM	DE	Reggie Lewis	CGY
T	Lloyd Fairbanks	CGY	LB	Dan Kepley	EDM
TE	Tony Gabriel	OTT	LB	Ben Zambiasi	HAM
WR	Willie Armstead	CGY	LB	Ron Foxx	OTT
WR	Waddell Smith	EDM	DB	Dickie Harris	MTL
WR	Brian Kelly	EDM	DB	Mike Nelms	OTT
RB	Larry Key	BC	DB	Greg Butler	EDM
RB	David Green	MTL	DB	Ed Jones	EDM
QB	Tom Wilkinson	EDM	DB	Al Burleson	CGY
K	Lui Passaglia	BC	P	Hank Ilesic	EDM

1978	OFFENCE			DEFENCE	
C	Al Wilson	BC	DT	Dave Fennell	EDM
G	Harold Holton	CGY	DT	John Helton	CGY
G	Bill Stevenson	EDM	DE	Mike Fanucci	OTT
T	Jim Coode	OTT	DE	Reggie Lewis	CGY
T	Dan Yochum	MTL	LB	Dan Kepley	EDM
TE	Tony Gabriel	OTT	LB	Ben Zambiasi	HAM
WR	Tom Scott	EDM	LB	Chuck Zapiec	MTL
WR	Joe Poplawski	WPG	DB	Joe Hollimon	EDM
WR	Bob Gaddis	MTL	DB	Dickie Harris	MTL
RB	James Sykes	CGY	DB	Larry Brune	OTT
RB	Mike Strickland	SSK	DB	Greg Butler	EDM
QB	Tom Wilkinson	EDM	DB	Randy Rhino	MTL
K	Dave Cutler	EDM	P	Hank Ilesic	EDM

1977	OFFENCE			DEFENCE	
C	Al Wilson	BC	DT	Glen Weir	MTL
G	Jeff Turcotte	OTT	DT	Dave Fennell	EDM
G	Ralph Galloway	SSK	DE	Jim Corrigall	TOR
T	Mike Wilson	TOR	DE	Ron Estay	EDM
T	Dan Yochum	MTL	LB	Dan Kepley	EDM
TE	Tony Gabriel	OTT	LB	Mike Widger	OTT
WR	Tom Scott	WPG	LB	Chuck Zapiec	MTL
WR	Tom Forzani	CGY	DB	Dickie Harris	MTL
WR	Leon Bright	BC	DB	Larry Highbaugh	EDM
RB	Jimmy Edwards	HAM	DB	Paul Bennett	TOR
RB	Jim Washington	WPG	DB	Pete Lavorato	EDM
QB	Jerry Tagge	BC	DB	Randy Rhino	MTL
K	Dave Cutler	EDM	P	Ken Clark	HAM

1976	OFFENCE			DEFENCE	
C	Al Wilson	BC	DT	Granville Liggins	TOR
G	Ralph Galloway	SSK	DT	John Helton	CGY
G	Dave Barggins	MTL	DE	Bill Baker	BC
T	Dan Yochum	MTL	DE	Junior Ah You	MTL
T	Butch Norman	WPG	LB	Harry Walters	WPG
TE	Tony Gabriel	OTT	LB	Mark Kosmos	OTT
WR	Rhett Dawson	SSK	LB	Roger Goree	SSK
WR	George McGowan	EDM	DB	Lorne Richardson	SSK
RB	Jimmy Edwards	HAM	DB	Brian Herosian	WPG
RB	Jim Washington	WPG	DB	Dickie Harris	MTL
RB	Art Green	OTT	DB	David Shaw	HAM
QB	Ron Lancaster	SSK	DB	Paul Williams	SSK
			DB	Lewis Porter	HAM

1975	OFFENCE			DEFENCE	
C	Al Wilson	BC	DT	John Helton	CGY
C	Wayne Conrad	MTL	DT	Glen Weir	MTL
G	Dave Braggins	MTL	DE	Jim Corrigall	TOR
G	Willie Martin	EDM	DE	Bill Baker	BC
T	Charlie Turner	EDM	LB	Jerry Campbell	OTT
T	Dan Yochum	MTL	LB	Larry Cameron	BC
TE	Peter Dalla Riva	MTL	LB	Mike Widger	MTL
TE	Tony Gabriel	OTT	DB	Rod Woodward	OTT
SB	Johnny Rodgers	MTL	DB	Dick Adams	OTT
WR	George McGowan	EDM	DB	Lorne Richardson	SSK
RB	Art Green	OTT	DB	Vern Roberson	CGY
RB	Willie Burden	CGY	DB	Dickie Harris	MTL
QB	Ron Lancaster	SSK			

1974	OFFENCE			DEFENCE	
C	Bob Swift	WPG	DT	John Helton	CGY
G	Ed George	MTL	DT	Jim Stillwagon	TOR
G	Curtis Wester	BC	DE	Wayne Smith	OTT
T	Charlie Turner	EDM	DE	George Wells	SSK
T	Larry Watkins	EDM	LB	Jerry Campbell	OTT
TE	Tony Gabriel	HAM	LB	Mike Widger	MTL
WR	Rhome Nixon	OTT	LB	Roger Goree	CGY
WR	Johnny Rodgers	MTL	DB	Al Marcelin	OTT
RB	Roy Bell	EDM	DB	Dick Adams	OTT
RB	Lou Harris	BC	DB	Larry Highbaugh	EDM
FB	George Reed	SSK	DB	Paul Williams	WPG
QB	Tom Wilkinson	EDM	DB	Lorne Richardson	SSK
			DB	Dickie Harris	MTL

1973	OFFENCE			DEFENCE	
C	Paul Desjardins	TOR	DT	John Helton	CGY
G	Jack Abendschan	SSK	DT	Rudy Sims	OTT
G	Ed George	MTL	DE	Bill Baker	SSK
T	Bill Frank	WPG	DE	Jim Corrigall	TOR
T	Charlie Turner	EDM	LB	Jerry Campbell	OTT
TE	Peter Dalla Riva	MTL	LB	Ray Nettles	BC
WR	George McGowan	EDM	LB	Mike Widger	MTL
WR	Johnny Rodgers	MTL	DB	Lorne Richardson	SSK
RB	John Harvey	MTL	DB	Larry Highbaugh	EDM
RB	Roy Bell	EDM	DB	Al Marcelin	OTT
FB	George Reed	SSK	DB	Lewis Porter	HAM
QB	Ron Lancaster	SSK	DB	Dick Adams	OTT

1972	OFFENCE			DEFENCE	
C	Bob Swift	WPG	DT	Jim Stillwagon	TOR
G	Bob Lueck	WPG	DT	John Helton	CGY
G	Jack Abendschan	SSK	DE	Bill Baker	SSK
T	Bill Frank	WPG	DE	Wayne Smith	OTT
T	Ed George	MTL	LB	Ray Nettles	BC
TE	Peter Dalla Riva	MTL	LB	Jerry Campbell	OTT
TE	Tony Gabriel	HAM	LB	Dave Gasser	EDM
WR	Garney Henley	HAM	DB	Al Brenner	HAM
WR	Jim Young	BC	DB	Johnny Williams	HAM
RB	Mack Herron	WPG	DB	Grady Cavness	WPG
RB	Dave Buchanan	HAM	DB	Dick Adams	OTT
FB	George Reed	SSK	DB	Marv Luster	TOR

1971	OFFENCE			DEFENCE	
C	Bob Swift	WPG	DT	John Helton	CGY
G	Jack Abendschan	SSK	DT	Jim Stillwagon	TOR
G	Granville Liggins	CGY	DE	Jim Corrigall	TOR
T	Bill Frank	WPG	DE	Craig Koinzan	CGY
T	Ed George	MTL	LB	Jerry Campbell	OTT
TE	Mel Profit	TOR	LB	Wayne Harris	CGY
SE	Jim Thorpe	WPG	LB	Mark Kosmos	MTL
FL	Bob LaRose	WPG	DB	Frank Andruski	CGY
HB	Leon McQuay	TOR	DB	Dick Dupuis	EDM
HB	Jim Evenson	BC	DB	Dick Thornton	TOR
FB	George Reed	SSK	DB	Marv Luster	TOR
QB	Don Jonas	WPG	DB	Garney Henley	HAM

1970	OFFENCE			DEFENCE	
C	Ted Urness	SSK	DT	Angelo Mosca	HAM
G	Bill Danychuk	HAM	DT	Greg Pipes	EDM
G	Charlie Bray	TOR	DE	Steve Smear	MTL
G	Ken Sugarman	BC	DE	Ed Harrington	TOR
T	Bill Frank	WPG	LB	Jerry Campbell	OTT
T	Ellison Kelly	HAM	LB	Wayne Harris	CGY
TE	Herm Harrison	CGY	LB	Greg Findlay	BC
SE	Tommy Joe Coffey	HAM	DB	John Wydareny	EDM
FL	Jim Thorpe	WPG	DB	Al Phaneuf	MTL
HB	Bill Symons	TOR	DB	Al Marcelin	OTT
HB	Hugh McKinnis	CGY	DB	Marv Luster	TOR
FB	Jim Evenson	BC	DB	Garney Henley	HAM
QB	Ron Lancaster	SSK			

1969	OFFENCE			DEFENCE	
C	Ted Urness	SSK	DT	Ed McQuarters	SSK
G	Jack Abendschan	SSK	DT	John Lagrone	EDM
G	Charlie Bray	TOR	DE	Billy Joe Booth	OTT
T	Clyde Brock	SSK	DE	Ed Harrington	TOR
T	Ellison Kelly	HAM	LB	Ken Lehmann	OTT
TE	Herm Harrison	CGY	LB	Jerry Campbell	OTT
SE	Margene Adkins	OTT	LB	Phil Minnick	WPG
FL	Ken Nielsen	WPG	DB	John Wydareny	EDM
HB	Dave Raimey	TOR	DB	Larry Fairholm	MTL
HB	Vic Washington	OTT	DB	Bruce Bennett	SSK
FB	George Reed	SSK	DB	Marv Luster	TOR
QB	Russ Jackson	OTT	DB	Garney Henley	HAM
			DB	Don Sutherin	OTT

1968	OFFENCE			DEFENCE	
C	Ted Urness	SSK	DT	Ed McQuarters	SSK
G	Charlie Parker	MTL	DT	John Lagrone	EDM
G	Bill Danychuk	HAM	DE	Billy Ray Locklin	HAM
T	Bill Frank	TOR	DE	Ed Harrington	TOR
T	Clyde Brock	SSK	LB	Ken Lehmann	OTT
TE	Herm Harrison	CGY	LB	Wayne Harris	CGY
SE	Tommy Joe Coffey	HAM	LB	Wally Dempsey	SSK
FL	Ken Nielsen	WPG	DB	Bob Kosid	SSK
HB	Bill Symons	TOR	DB	Frank Andruski	CGY
HB	Vic Washington	OTT	DB	Ed Learn	TOR
FB	George Reed	SSK	DB	Marv Luster	TOR
QB	Russ Jackson	OTT	DB	Garney Henley	HAM

1967	OFFENCE			DEFENCE	
C	Ted Urness	SSK	DT	John Barrow	HAM
G	Jack Abendschan	SSK	DT	Ed McQuarters	SSK
G	Roger Perdrix	OTT	DE	E.A. Sims	EDM
T	Clyde Brock	SSK	DE	John Baker	MTL
T	Bill Frank	TOR	LB	Garner Ekstran	SSK
E	Terry Evanshen	CGY	LB	Wayne Harris	CGY
E	Tommy Joe Coffey	HAM	LB	Wayne Shaw	SSK
FL	Whit Tucker	OTT	DB	Jerry Keeling	CGY
HB	Bo Scott	OTT	DB	Phil Brady	MTL
HB	Jim Thomas	EDM	DB	Gene Gaines	OTT
FB	George Reed	SSK	DB	Garney Henley	HAM
QB	Peter Liske	CGY	DB	Frank Andruski	CGY

1966	OFFENCE			DEFENCE	
C	Ted Urness	SSK	DT	John Barrow	HAM
G	Chuck Walton	HAM	DT	Don Luzzi	CGY
G	Al Benecick	SSK	DE	E.A. Sims	EDM
T	Frank Rigney	WPG	DE	Billy Ray Locklin	HAM
T	Bill Frank	TOR	LB	Ken Lehmann	OTT
E	Tommy Joe Coffey	EDM	LB	Wayne Harris	CGY
E	Jim Worden	SSK	LB	Phil Minnick	WPG
FL	Hugh Campbell	SSK	DB	Gene Gaines	OTT
HB	Dave Raimey	WPG	DB	Garney Henley	HAM
HB	Jim Thomas	EDM	DB	Marv Luster	TOR
FB	George Reed	SSK	DB	Ed Ulmer	WPG
QB	Russ Jackson	OTT	DB	Joe Poirier	OTT

1965	OFFENCE			DEFENCE	
C	Ted Urness	SSK	DT	John Barrow	HAM
G	Tony Pajaczkowski	CGY	DT	Pat Holmes	CGY
G	Al Benecick	SSK	DE	Dick Fouts	BC
T	Frank Rigney	WPG	DE	Billy Ray Locklin	HAM
T	Bronko Nagurski	HAM	LB	Ken Lehmann	OTT
E	Tommy Joe Coffey	EDM	LB	Wayne Harris	CGY
E	Ted Watkins	OTT	LB	Zeno Karcz	HAM
FL	Hugh Campbell	SSK	DB	Jerry Keeling	CGY
HB	Lovell Coleman	CGY	DB	Billy Wayte	HAM
HB	Bo Scott	OTT	DB	Gene Gaines	OTT
FB	George Reed	SSK	DB	Garney Henley	HAM
QB	Ken Ploen	WPG	DB	Dick Thornton	WPG

1964	OFFENCE			DEFENCE	
C	Chet Miksza	HAM	DT	John Barrow	HAM
G	Tony Pajaczkowski	CGY	DT	Mike Cacic	BC
G	Ellison Kelly	HAM	DE	Dick Fouts	BC
G	Al Benecick	SSK	DE	Pete Neumann	HAM
T	Roger Kramer	OTT	MG	Tom Brown	BC
T	Lonnie Dennis	BC	LB	Wayne Harris	CGY
E	Hal Patterson	HAM	LB	Ron Brewer	TOR
E	Tommy Joe Coffey	EDM	LB	Bobby Kuntz	HAM
FL	Tommy Grant	HAM	DB	Bill Munsey	BC
HB	Ed Buchanan	SSK	DB	Jerry Keeling	CGY
HB	Dick Shatto	TOR	DB	Bob Ptacek	SSK
FB	Lovell Coleman	CGY	DB	Don Sutherin	HAM
QB	Joe Kapp	BC	DB	Garney Henley	HAM

1963	OFFENCE			DEFENCE	
C	Milt Crain	MTL	DT	Don Luzzi	CGY
G	Tony Pajaczkowski	CGY	DT	Angelo Mosca	HAM
G	Tom Hinton	BC	DE	Garner Ekstran	SSK
T	Roger Kramer	OTT	DE	Dick Fouts	BC
T	Lonnie Dennis	BC	MG	John Barrow	HAM
E	Hal Patterson	HAM	LB	Tom Brown	BC
E	Pete Manning	CGY	LB	Jim Andreotti	TOR
HB	George Dixon	MTL	LB	Norm Fieldgate	BC
HB	Willie Fleming	BC	LB	Jim Conroy	OTT
HB	Dick Shatto	TOR	DB	Harvey Wylie	CGY
FB	Lovell Coleman	CGY	DB	Jim Rountree	TOR
QB	Joe Kapp	BC	DB	Don Sutherin	HAM

1962	OFFENCE				
C	Neil Habig	SSK	E	Tommy Joe Coffey	EDM
G	Tony Pajaczkowski	CGY	HB	George Dixon	MTL
G	Gerry Patrick	TOR	HB	Leo Lewis	WPG
T	Frank Rigney	WPG	HB	Ray Purdin	SSK
T	Bronko Nagurski	HAM	FB	Earl Lunsford	CGY
E	Hal Patterson	HAM	QB	Eagle Day	CGY

1962	DEFENCE				
DT	Don Luzzi	CGY	LB	Tom Brown	BC
DT	John Barrow	HAM	LB	Gord Rowland	WPG
DE	Garner Ekstran	SSK	LB	Jim Conroy	OTT
DE	Herb Gray	WPG	DB	Harvey Wylie	CGY
MG	Kaye Vaughan	OTT	DB	Jim Rountree	TOR
LB	Wayne Harris	CGY	DB	Don Sutherin	HAM

Player	Pos	No	Teams
ABENDSCHAN, Jack	G	5	Sk '67, 69, 71-73
ADAMS, Dick	DB	4	Ot '72-75
ADELEKE, Tunde	DB	1	Hm '19
ADDISON, Bralon	WR	1	Hm '19
ADKINS, Margene	OE	1	Ot '69
AH YOU, Junior	DE	2	Ml 76, '79
ALDAG, Roger	G	5	Sk '86-90
ALEXANDER, Brandon	DB	1	Wp '21
ALEXANDER, Ray	WR	1	BC '91
ALFORD, DeAundre	DB	1	Wp '21
ALLEN, Damon	QB	1	To '05
ALLEN, Dejon	OL	1	To '23
ALLEN, Gary	RB	2	Cg '86 (2)
ANDERSON, Dwight	DB	1	Cg '10
ANDERSON, Kelvin	RB	3	Cg '98-99, '01
ANDERSON, Mike	C	1	Sk '94
ANDERSON, Roman	K	1	SA '95
ANDREOTTI, Jim	LB	1	To '63
ANDRUSKI, Frank	DB	3	Cg '67-68, '71
ANTHONY, Charles	DB	1	Bal '95
ANTHONY, Karl	CB	1	Cg '93
ARAKGI, Nick	TE	1	Ml '84
ARCENEAUX, Emmanue	WR	2	BC '15, '16
ARCHIBALD, Ben	T	2	Cg '09-10
ARMSTEAD, Armond	DT	1	To '12
ARMSTEAD, Jason	WR/ST	1	Ot '05
ARMSTEAD, Willie	TE/SB	1	Cg '79
ARMSTRONG, Derick	WR	2	Sk '02, Wp '07
AUSTIN, Kent	QB	1	Sk '90
AVERY, John	RB	1	Ed '02
AWE, Micah	LB	1	Cg '23
AYANBADEJO, Brendon	LB	1	BC '02
BAKER, Bill	DE	4	Sk '72-73, BC '75-76
BAKER, John	DE	1	Ml '67
BAKER, Keith	WR	1	Hm '82
BAKER, Terry	K/P	1	Ml '01
BANKS, Brandon	KR-WR	4	Hm '14-15, '18-19
BANKS, Korey	DB/LB	5	Ot '05, BC '06, '09, '11-12
BARROW, John	OT/DT	6	Hm '62-67
BASS, Danny	LB	6	Cg '82-83, Ed '86, '88-90
BASTAJA, Nick	OT/G	2	Wp '84-85
BATES, Kelly	G	1	BC '07
BATTLE, Greg	LB	2	Wp '90-91
BAYLIS, Jearld	DT	4	To '87, Sk 92-93, Bal '95
BEATON, Bruce	G/T	3	Ed '00-01, '03
BECKSTEAD, Ian	C	1	To '88
BEGELTON, Reggie	WR	2	Cg '19, '23
BELCHER, Val	G	3	Ot '80-82
BELL, Roy	RB	2	Ed '73-74
BELLI, Adriano	DT	1	Hm '05
BENECICK, Al	G-OT	3	Sk '64-66
BENEFIELD, Daved	LB/DE	2	BC '99, Wp '03
BENNETT, Bruce	DB	1	Sk '69
BENNETT, Paul	DB	3	To '77, Wp '83, Hm '85
BENNETT, Roy	CB	2	Wp '86-87
BERGMAN, Shane	OL	1	Cg '19
BETTS, Mathieu	DE	1	BC '23
BIGHILL, Adam	LB	6	BC '12-13, '15-16, Wp '18, '21
BLACK, David	G	1	Wp '93
BLAIN, John	OT	3	BC '83-85
BLAIR, Stanley	CB	2	Ed '88-89
BLANCHARD, Leo	G	2	Ed '83, '86
BLOUNT, Eric	ST	1	Wp '98
BOLDEN, Juran	DB	1	Wp '01
BOND, Travis	OL	1	Wp '16
BONK, John	C	4	Wp '82-85
BOONE, David	DE	1	Ed '81
BOOTH, Billy Joe	DE	1	Ot '69
BOURKE, Josh	OT	2	Ml '11-12
BOWMAN, Adarius	WR	3	Ed '14-16
BOWMAN, John	DE	2	Ml '10, '15
BOYD, Cory	RB	1	To '10
BOYD, Jeff	WR	1	Wp '85
BRACKENRIDGE, Tyron	S	2	Sk '13-14
BRADY, Donny	DB	1	Ed '03
BRADY, Phil	DB	1	Ml '67
BRAGGINS, Dave	G	2	Ml '75-76
BRAY, Charlie	G	2	To '69-70
BRAZLEY, Carl	DB	1	To '83
BREAUX, Delvin	CB	2	Hm '14, '18
BRENNER, Al	DB	1	Hm '72
BREWER, Ron	LB	1	To '64
BRIGANCE, O.J.	LB	1	Bal '95
BRIGHT, Leon	WR	1	BC '77
BROCK, Clyde	OT	3	Sk '67-69
BROCK, Dieter	QB	2	Wp '80-81
BRODEUR-JOURDAIN, I	C	1	Ml '12
BROOKS, Cariel	DB	1	Hm '21
BROWN, Aaron	LB	1	Wp '84
BROWN, Doug	DT	7	Wp '01-02, '06-10
BROWN, Eddie	WR	1	Ed '96
BROWN, Jerald	DB	1	Ml '13
BROWN, Jonathan	DE	2	To '05, '07
BROWN, Tom	LB	3	BC '62-64
BROWN, Trent	S	1	Ed '96
BROWNE, Less	DB	6	Hm '85-6,W90-1, O92, B94
BROWNER, Brandon	CB	3	Cg '08-10
BRUCE III, Arland	WR	3	To '06, Hm '09-10
BRUNE, Larry	DB	1	Ot '78
BRYANT, Stanley	OT	7	Cg '13-14, Wp '17-22
BUCHANAN, Dave	RB	1	Hm '72
BUCHANAN, Ed	HB	1	Sk '64
BURDEN, Willie	RB	1	Cg '75
BURLESON, Al	DB	1	Cg '79
BURNETT, Joe	CB	1	Ed '12
BURNHAM, Bryan	WR	4	BC '17-19, '21
BURRIS, Henry	QB	2	Cg '10, Ot '15
BUTLER, Craig	S	1	Hm '15
BUTLER, Greg	DB	3	Ed '78-80
BUTLER, Larry	G	3	Hm '79, Wp '80-81
CACIC, Mike	DT	1	BC '64
CAHOON, Ben	WR	3	Ml '99, '04, '08
CALVILLO, Anthony	QB	5	Ml '02-03, '08-09, '12
CAMERON, Bob	P	4	Wp '88-90, '93
CAMERON, Larry	LB	1	BC '75
CAMPBELL, Hugh	WR	2	Sk '65-66
CAMPBELL, Jerry	LB	7	Ot '69-75
CAMPBELL, Mike	DE	1	To '91
CAMPBELL, Tommie	DB	1	Cg '16
CANTOR, Noah	DT	1	To '04
CAREY, Ka'Deem	RB	1	Cg '22
CARTER, Duron	WR	2	Ml '14, Sk '17
CARTER, Eric	CB	4	Hm '95, '98, BC '01-02
CARTER, Grant	DE	1	Ml '96
CASTILLO, Sergio	K	1	BC '19
CATAN, Pete	DE	1	Wp '82
CATES, Wes	RB	1	Sk '08
CAVNESS, Grady	DB	1	Wp '72
CERESNA, Jake	DT	1	Ed '22
CHAMPION, Tony	WR	1	Hm '89
CHEATWOOD, Tim	DE	1	Hm '04
CHERRY, Anthony	RB	1	BC '88
CHICK, John	DE	3	Sk '09, '14, Hm '16
CHILDRESS, Fred	G/T	3	Cg '96-98
CHIU, Bryan	C	7	Ml '00-05, '08
CHOMYC, Lance	K	2	To '86, 91
CIRACO, Darius	OL	1	To '23
CLARK, Brian	LB	1	Cg '06
CLARK, Bruce	DT	1	To '80
CLARK, Dan	OL	1	Sk '19
CLARK, Ken	P	3	Hm '77, Sk '82, Ot '85
CLARK, Matt	SB	1	BC '91
CLASH, Darnell	DB/ST	1	BC '85
CLEMENTS, Tom	QB	2	Wp '84, '87
CLEMONS, Michael	ST	2	To '90, '97
CLERMONT, Jason	SB	1	BC '07
COBOURNE, Avon	RB	1	Ml '09
CODY, Maclin	SB	1	Hm '96
COFFEY, Tommy Joe	WR	7	Ed '62, '64-66, Hm '67, Hm '68,'70
COFIELD, Tim	DE	3	Hm '93-94, Mem '95
COLEMAN, Davon	QB	1	BC '18
COLEMAN, Lovell	FB	3	Cg '63-65
COLEMAN, Marvin	CB/ST	3	Cg '96-97, '00
COLLAROS, Zach	QB	2	Wp '21-22
CONNOP, Rod	C	6	Ed '87, '89-93
CONRAD, Wayne	C	1	Ml '75
CONROY, Jim	LB	2	Ot '62-63
COODE, Jim	OT	1	Ot '78
COPELAND, Jeremaine	SB/WR	2	Ml '03, Cg '09
CORNISH, Jon	RB	3	Cg '12-14
CORRIGALL, Jim	DE	4	To 71, '73, '75, '77
COULTER, Carl	C	1	Hm '98
COVERNTON, Bruce	OT	1	Cg '93
COVINGTON, Grover	DE	4	Hm '85-86, '88-89
COX, Chip	LB	4	Ml '09-11, '13
CRAIN, Milt	OT/C	1	Ml '63
CRAWFORD, Larry	DB	4	BC '83-84, '86-87
CUNNINGHAM, Jimmy	ST	2	To '96, BC '99
CURRY, Almondo	CB	1	Ml '04
CURRY, James	DT	2	To '84-85
CUTLER, Dave	K	2	Ed '77-78
DALES, Burke	P	2	Cg '10-11
DALLA RIVA, Peter	TE	3	Ml '72-73, '75
DANIEL, Robertson	DB	1	To '23
DANYCHUK, Bill	G/OT	2	Hm '68, '70
DAVIS, Eddie	DB	4	Cg '00, Sk '04-06
DAVIS, Emanuel	DB	1	Hm '15
DAVIS, Nate	DT	1	Sk '04
DAVIS, Troy	RB	1	Hm '04
DAWSON, Rhett	WR	1	Sk '76
DAY, Eagle	QB	1	Cg '62
DEANGELIS, Sandro	K	3	Cg '05-06, '08
DEDMON, DeVonte	RET	1	Ot '21
DEMPSEY, Wally	LB	1	Sk '68
DENMARK, Clarence	WR	1	Wp '14
DENNIS, Derek	OL	2	Cg '16, '22
DENNIS, Lonnie	OT	2	BC '63-64
DEQUOY, Marc-Antoine	DB	1	Ml '23
DESJARDINS, Paul	C	1	To '73
DESLAURIERS, Laurent	DB	1	Ed '84
DICKENSON, Dave	QB	1	Cg '00
DIPIETRO, Rocky	SB	2	Hm '86, '89
DIXON, George	HB	2	Ml '62-63
DORSEY, Dominique	ST	1	To '08
DRAIN, Selwyn	DB	1	To '88
DRAWHORN, Anthony	DB	2	Ot '92, Bhm '95
DRESSLER, Weston	WR	2	Sk '12-13
DRUMMOND, Robert	FB/RB	2	To '96-97
DULIN, Gary	DT	1	Ot '83
DUNIGAN, Matt	QB	3	Ed '85, BC '88, Bhm '95
DUPUIS, Dick	DB	1	Ed '71
DUVAL, Damon	K/P	2	Ml '07, '09
EDWARDS, Chris	DB	1	To '21
EDWARDS, Jimmy	RB	2	Hm '76-77
EDWARDS, Terrence	WR	2	Wp '07, '10
EIBEN, Kevin	LB	3	To '04-05, 07
EKSTRAN, Garner	DE	3	Sk '62-63, '67
ELEWONIBI, Moe	OT	1	BC '98
ELGAARD, Ray	TE/SB	4	Sk '85, '88, '92-93
ELIMIMIAN, Solomon	LB	4	BC '11, '14, '16-17
ELLINGSON, Greg	WR	1	Ot '17
ELLIS, Craig	RB/SB	2	Ed '89-90
EMRY, Shea	LB	1	Ml '12
ENGLAND, Eric	DT	1	To '03
ESTAY, Ron	DE	2	Ed '77, 80
EVANS, Ciante	DB	2	Cg '16-17
EVANS, Shaq	WR	1	Sk '19
EVANSHEN, Terry	WR	1	Cg '67
EVENSON, Jim	RB	2	BC '70-71
FAIRBANKS, Lloyd	OT/G	2	Cg '79, '82

Player	Pos	No	Teams
FAIRHOLM, Larry	DB	1	Ml '69
FAJARDO, Cody	QB	1	Sk '19
FANTUZ, Andy	WR	1	Sk '10
FANUCCI, Mike	DE	1	Ot '78
FENERTY, Gill	RB	2	To '87-88
FENNELL, Dave	DT	5	Ed '77-81
FERNANDEZ, Mervyn	WR	2	BC '84-85
FERRONE, Dan	G	5	To '84-85, '87, '90-91
FIELDGATE, Norm	LB	1	BC '63
FIELDS, Howard	DB	2	Hm '85, '88
FINCH, Roy	KR	1	Cg '17
FINDLAY, Greg	LB	1	BC '70
FLAGEL, Scott	DB-S	3	Wp '86-87, Ot '89
FLEMING, Joe	DT	4	Wp '98, Cg '00-01, '03
FLEMING, Sean	P/K	2	Ed '02, '04
FLEMING, Willie	RB	1	BC '63
FLETCHER, Michael	LB	1	To '05
FLICK, D.J.	WR	1	Hm '04
FLORY, Scott	G	9	Ml '02-03, '05-10, '12
FLOYD, Otis	LB	1	BC '06
FLUTIE, Darren	WR	3	Ed '96, Hm '97, '99
FLUTIE, Doug	QB	6	BC '91, Cg '92-94, To '96-7
FORD, Darryl	LB	1	To '91
FORT, Neal	OT	2	Bal '95, Ml '97
FORTNEY, Denny	DT	1	Wp '02
FORZANI, Tom	WR	1	Cg '77
FOUTS, Dick	T/DE	3	BC '63-65
FOWLER, Delbert	LB	1	Ml '83
FOXX, Ron	LB	1	Ot '79
FRANK, Bill	OT	7	To '66-68, Wp '70-73
FRANK, Malcolm	CB	1	Ed '04
FREEMAN, Jerrell	LB	1	Sk '11
FRERS, Greg	S	1	Cg '00
GABRIEL, Tony	TE	8	Hm '72, '74, Ot '75-80
GADDIS, Bob	WR	1	Ml '78
GAINES, Gene	LB/DB	3	Ot '65-67
GAINEY, Ed	DB	2	Sk '17-18
GALLOWAY, Ralph	G	2	Sk '76-77
GARCIA, Jeff	QB	1	Cg '98
GASSER, Dave	LB	1	Ed '72
GEORGE, Ed	OT/G	4	Ml '71-74
GERMANY, Jim	RB	1	Ed '81
GITTENS JR., Kurleigh	WR	1	To '22
GOETZ, Ron	LB	1	Sk '94
GOLDSMITH, Vince	LB/DE	1	Sk '93
GOODS, Bennie	DE/DT	3	Ed '94-96
GOODSPEED, Dan	OL	3	Wp '07-09
GOOSSEN, Matthias	OL	1	Wp '18
GORDON, Charles	DB	2	BC '94, Ml '96
GOREE, Roger	LB	2	Cg '74, Sk '76
GORRELL, Miles	OT	1	Hm '89
GOSS, Jason	DB	1	Ed '08
GOTT, Jon	C/G	2	Ot '15-16
GRACE, Cody	P	1	Cg '22
GRACE, John	LB	3	Ot '02, Cg '04-05
GRANT, Janarion	KR	1	Wp '22
GRANT, Tommy	FL/HB	1	Hm '64
GRAVELY, Tracy	LB	1	Ml '96
GRAY, Herb	DE/G	1	Wp '62
GRAY, Mike	DT/DE	1	BC '85
GREEN, Art	RB	2	Ot '75-76
GREEN, David	RB	1	Ml '79
GREEN, S.J.	WR	2	Ml '13, To '17
GREENE, Andrew	G	4	Sk '00, '03-05
GREER, Terry	WR	2	To '82-83
GROENEWEGEN, Leo	G/C	3	BC '91, Ed '96, '99
GRYMES, Aaron	DB	1	Ed '15
HABIG, Neil	C	1	Sk '62
HAGE, Marwan	C	1	Hm '10
HAILEY, Ken	DB	3	Wp '84-85, '87
HALL, Alex	DE	1	Sk-Wp '13
HALL, Darryl	HB/LB	2	Cg '91-92
HALL, Richie	DB/HB	1	Cg '83
HALLMAN, Harold	DT	4	Cg '86, To '89-91

Player	Pos	No	Teams
HAM, Tracy	QB	1	Ed '89
HAMPTON, William	LB	1	Cg '99
HARDING, Rodney	DE/DT	2	To '92, '94
HARDRICK, Jermarcus	OL	2	Wp '21, '23
HARRINGTON, Ed	DE	3	To '68-70
HARRIS, Andrew	RB	5	BC '12, '15, Wp '16-18
HARRIS, Dickie	DB	7	Ml '74-80
HARRIS, Johnnie	DB	1	To '97
HARRIS, Lou	RB	1	BC '74
HARRIS, Rod	WR	2	Sac '93-94
HARRIS, Wayne	LB	8	Cg '62, '64-68, '70-71
HARRISON, Herman	TE	3	Cg '68-70
HARVEY, John	RB	1	Ml '73
HASSELBACH, Harold	DT	1	Cg '93
HATCHER, Keon	WR	1	BC '23
HEATH, T.J.	DB	2	Wp '16-17
HEBELER, Nick	DE	1	BC '82
HEBERT, Kyries	S	1	Ml '12
HEFNEY, Jonathan	DB	2	Wp '09, '11
HELTON, John	DE/DT	9	Cg '71-6,'78, Wp '79, '82
HENDERSON, Zac	DB	1	To '82
HENLEY, Garney	DB/WR	9	Hm '64-72
HEROSIAN, Brian	DB	1	Wp '76
HERRON, Mack	RB	1	Wp '72
HERVEY, Ed	WR	2	Ed '01, '03
HICKMAN, Justin	DE	1	Hm '11
HIGHBAUGH, Larry	DB	3	Ed '73-74, '77
HILL, Rod	CB	2	Wp '89-90
HILL, Stewart	LB/DE	3	Ed '84, '89-90
HINTON, Tom	G	1	BC '63
HITCHCOCK, Rob	S	2	Hm '99, '01
HOLLAND, Robert	HB	1	Ed '94
HOLLIMON, Joe	DB	1	Ed '78
HOLLOWAY, Condredge	QB	1	To '82
HOLMES, Corey	ST	2	Sk '02, Hm '05
HOLMES, Mike	WR	1	Wp '80
HOLMES, Pat	DT	1	Cg '65
HOLTON, Harold	G	1	Cg '78
HOOD, James	WR	1	Ml '86
HOUSTON, Demerio	DB	1	Wp '23
HUGHES, Charleston	DE	6	Cg '12-13,16-17, Sk '18-19
HUNT, Aaron	DT	2	BC '08, '11
HUNT, Phillip	DE	1	Wp '10
HUNT, Reggie	LB	1	Sk '03
HUNTER, Malvin	DE	1	Ed '96
HUNTER, Ryan	OL	1	To '23
HUNTER, Tony	ST	1	Ed '89
HUNTLEY, Kevin	DT	1	To '10
ILESIC, Hank	P	8	Ed '78-81, To '86-87, '91-2
ISMAIL, Raghib	WR/ST	1	To '91
IVORY, Clifford	DB	3	To '02-04
JACKSON, Alfred	WR/SE	1	BC '97
JACKSON, Enis	HB	1	Ed '89
JACKSON, Ernest	WR	1	Ot '16
JACKSON, Russ	QB	3	Ot '66, '68-69
JACOBS, Ray	DE	1	BC '03
JEFFCOAT, Jackson	DE	1	Wp '21
JEFFERSON, James	CB	1	Wp '87
JEFFERSON, Willie	DE	5	Sk '17-18, Wp '19, '21, '23
JENKINS, Keyvan	RB	1	BC '85
JENKINS, Michael	RB	1	To '01
JIMENEZ, Jason	T	1	BC '08
JOHNSON, Albert III	ST	2	Wp '00, '06
JOHNSON, Alondra	LB	3	Cg '95, '98, '00
JOHNSON, Bobby	RB	1	Sk '86
JOHNSON, Brent	DE	3	BC '05-06, '08
JOHNSON, Jamall	LB	1	Hm '09
JOHNSON, Jovon	CB	2	Wp '09, '11
JOHNSON, Micah	DL	3	Cg '16-18
JOHNSON, Rick	QB	1	Cg '86
JOHNSON, Will	DE	5	Cg '91-95
JONAS, Don	QB	2	Wp '71-72
JONES, Brett	C	1	Cg '14
JONES, Ed	DB	3	Ed '79-81

Player	Pos	No	Teams
JONES, Khari	QB	1	Wp '01
JONES, Stephen	WR	2	Ot '90, '92
JONES, Tyrone	LB	4	Wp '84-87
JORDAN, Al	CB	1	Cg '96
JOSEPH, Dale	DB/S	1	BC '98
JOSEPH, Kerry	QB	1	Sk '07
JUDGE, Cameron	LB	1	Cg '22
JURASIN, Bobby	DE	4	Sk '87-88, '92, '97
KANNEH, Abdul	DB	1	Ot '15
KAPP, Joe	QB	2	BC '63-64
KARCZ, Zeno	LB	1	Hm '65
KARIKARI, Richard	S	1	Ml '05
KEELING, Jerry	DB	3	Cg '64-65, '67
KEEPING, Jeff	C	1	To '13
KELLY, Brian	WR	6	Ed '79-81, '83-84, '87
KELLY, Chad	QB	1	To '23
KELLY, Ellison	G/OT	3	Hm '64, '69-70
KELLY, Kameron	LB	1	Hm '22
KELLY, Maurice	LB	2	BC '97, Wp '99
KENNERD, Trevor	K	2	Wp '81, '85
KEPLEY, Dan	LB	5	Ed '77-81
KEY, Larry	RB	2	BC '79, '81
KISELAK, Mike	C	3	SA '95, To '96-97
KNOWLTON, Markeith	LB	2	Hm '09-10
KNOX, Greg	S	1	Cg '94
KOINZAN, Craig	DE	1	Cg '71
KONAR, Kevin	LB	2	BC '85, '87
KOSID, Bob	DB	1	Sk '68
KOSMOS, Mark	LB	2	Ml '71, Ot '76
KRAMER, Roger	OT	2	Ot '63-64
KUNTZ, Bobby	LB/FB	1	Hm '64
LABATTE, Brendon	OL	6	Wp '11,'13, Sk '14-15,17-18
LADLER, Kenny	LB	1	Ed '17
LAGRONE, John	DT	2	Ed '68-69
LAMBERT, Paul	G	1	Ml '04
LANCASTER, Ron	QB	4	Sk '70, '73, '75-76
LAROSE, Bob	FL	1	Wp '71
LAURENT, Ted	DT	2	Hm '14-15
LAVORATO, Pete	DB	1	Ed '77
LAWLER, Kenny	WR	1	Wp '21
LAWRENCE, Simoni	LB	3	Hm '15, '19, '21
LEAKE, Javon	KR	1	To '23
LEARN, Ed	DB	1	To '68
LEE, T.J.	DB	2	BC '18, '23
LEHMANN, Ken	LB	4	Ot '65-66, '68-69
LEMON, Shawn	DE	1	Cg '22
LEONARD, Richard	DB	1	Hm '19
LEONE, Richie	P	5	BC '15-16, Ot '19, '21, '23
LEVINGSTON, Bashir	ST	1	To '03
LEWIS, Eugene	WR	2	Ml '21-22
LEWIS, Leo	HB	1	Wp '62
LEWIS, Nik	WR	3	Cg '10-12
LEWIS, Reggie	DE	3	Cg '78-80
LIGGINS, Granville	G	2	Cg '71, To '76
LISKE, Peter	QB	1	Cg '67
LLOYD, Maurice	LB	1	Sk '08
LOCKLIN, Billy Ray	DE	3	Hm '65-66, '68
LOFFLER, Taylor	DB	3	Wp '16-18
LOGAN, Ian	ST	1	Wp '11
LONG, Ty	P	2	BC '17-18
LOWE, Eddie	LB	1	Sk '89
LUECK, Bob	G	1	Wp '72
LULAY, Travis	QB	1	BC '11
LUNSFORD, Earl	FB	1	Cg '62
LUSTER, Marv	E/DB	6	To '66, '68-72
LUZZI, Don	OT/DT	3	Cg '62-63, '66
MACK, Austin	WR	1	Ml '23
MACNEIL, Brett	G	1	Wp '01
MAKOWSKY, Gene	OT/G	5	Sk '04-06, '08-09
MANNING, Pete	E	1	Cg '63
MARCELIN, Al	DB	3	Ot '70, '73-74
MARSH, Curtis	WR	1	Sk '00
MARSH, Dante	CB	1	BC '08
MARSHALL, Blake	FB	3	Ed '90-92

Player	Pos	No	Teams
MARSHALL, Greg	DE	2	Ot '81, '83
MARTIN, Willie	G/OT	1	Ed '75
MARTINO, Tony	P	1	Cg '98
MASOTTI, Paul	WR	1	To '94
MAULDIN, Lorenzo	DE	1	Ot '22
MAVER, Rob	P	2	Cg '12-13
MAXIE, Demetrious	DT	2	To '99, Sk '00
MCCALLUM, Paul	K/P	2	BC '10-11
MCCOIL, Dexter	LB	1	Ed '14
MCCRAY, Tim	RB	1	Sk '89
MCDANIEL, Marquay	WR	1	Cg '13
MCDERMOTT, Fran	DB	1	Sk '82
MCEACHERN, Ken	DB	1	Sk '80
MCEWEN, Sean	OL	3	To '17, Cg '21-22
MCGOWAN, George	WR	3	Ed '73, '75-76
MCKENZIE, Anton	LB	1	Sk '08
MCKINNIS, Hugh	RB	1	Cg '70
MCLOUGHLIN, Mark	K	3	Cg '94, '96, '99
MCMANIS, Wynton	LB	2	To '22-23
MCMANUS, Danny	QB	1	Hm '99
MCNEIL, Jay	G	3	Cg '01-02, '06
MCQUARTERS, Ed	DT	3	Sk '67-69
MCQUAY, Leon	RB	1	To '71
MEDLOCK, Justin	K	1	Wp '16
MESSAM, Jerome	RB	2	Ed '11, Cg '16
MIKSZA, Chet	C	1	Hm '64
MILES, Barron	DB-S	6	Ml '99-02, BC '06, '08
MILES, Tony	WR	1	To '03
MILLER, Josh	P	2	Bal '94-95
MILLER, William	RB	2	Wp '80, '82
MILLINGTON, Sean	FB/RB	3	BC '93-94, '00
MILLS, Jim	OT	3	BC '88, '90-91
MIMBS, Robert	RB	3	Wp '90-91, Sk '96
MINNICK, Phil	LB	2	Wp '66, '69
MITCHELL, Bo Levi	QB	2	Cg '16, '18
MITCHELL, Derrell	SB	3	To '97-98, Ed '00
MITCHELL, Jackie	LB	1	Sk '03
MITCHELL, Khalif	DT	2	BC '11, To '13
MOHR, Rick	DE	1	To '83
MONCRIEF, Derrick	LB	1	Sk '19
MONTFORD, Joe	DE	5	Hm '98-01, To '02
MOON, Warren	QB	1	Ed '83
MOORE, Mack	DT	2	BC '83-84
MOORE, Travis	WR	3	Cg '99-01
MORENO, Zeke	LB	2	Hm '07, Wp '08
MORGAN, Omarr	CB	3	Sk '02-03, '05
MOSCA, Angelo	DT	2	Hm '63, '70
MOTTON, John	LB	2	Hm '92-93
MUAMBA, Henoc	LB	2	Wp '13, Ml '19
MUDGE, Dave	T	2	Wp '01-02
MUHAMMAD, Steve	CB	1	BC '98
MUNSEY, Bill	DB	1	BC '64
MURPHY, James	WR	2	Wp '86, '88
MURPHY, Rob	T	3	BC '06-07, To '10
NAGURSKI, Bronko	OT	2	Hm '62, '65
NARCISSE, Donald	WR	4	Sk '89-90, '95, '98
NASH, Harold	DB	1	Wp '01
NELMS, Mike	DB	1	Ot '79
NETTLES, Ray	LB	2	BC '72-73
NEUFELD, Patrick	OL	3	Wp '21-23
NEUMANN, Pete	DE	1	Hm '64
NICHOLS, Deatrick	DB	2	Wp '21-22
NIELSEN, Ken	FL	2	Wp '68-69
NIXON, Rhome	WR	1	Ot '74
NORMAN, Butch	OT	2	Wp '76, '80
OAKMAN, Shawn	DT	1	To '21
O'DAY, Jeremy	C	3	Sk '06-07, '09
O'DONNELL, Matt	OL	1	Ed '17
ODUMS, Ray	DB	3	Cg '80-82
OJO, John	DB	1	Ed '15
OKEKE, Uzooma	OT	7	Ml '97-99, '02-05
OLAFIOYE, Jovan	OL	6	BC '11-16
OLIVEIRA, Brady	RB	1	Wp '23
ORANGE, Anthony	QB	1	BC '18
OSBALDISTON, Paul	K/P	3	Hm '96, '98, '01
O'SHEA, Michael	LB	1	To '99
OWENS, Chad	ST/WR	4	To '10-12, '14
PAJACZKOWSKI, Tony	G/DE	4	Cg '62-65
PAREDES, René	K	6	Cg '12-13, '15, '17, '21-22
PARKER, Byron	DB/CB	3	To '06-07, '11
PARKER, Charlie	G	1	Ml '68
PARKER, James	LB/DE	5	Ed '81-82, BC '84-86
PARKER, Kerry	DB	1	BC '83
PASSAGLIA, Lui	K/P	4	BC '79, '83-84, '00
PATRICK, Gerry		1	To '62
PATRICK, James	S	1	Sk '10
PATTERSON, Hal	DB/E	3	Hm '62-64
PAYTON, Elfrid	LB/DE	5	Wp '93, Ml '97-98, To '01-02
PEOPLES, Shont'e	LB/DE	2	Wp '97, Cg '00
PERDRIX, Roger	G	1	Ot '67
PEREZ, Chris	OT	2	To '96, BC '00
PERRY, Fred	DE	1	Sk '06
PETERS, Garry	DB	2	BC '22-23
PETERS, Jamal	DB	1	To '22
PETERSEN, Doug	DT	1	Ml '97
PETERSON, Greg	S	1	Cg '90
PHANEUF, Al	DB	1	Ml '70
PHASON, Vince	DB	1	Wp '82
PHILLIPS, Rudy	OG	3	Ot '82-83, 86
PHILLIPS, Ryan	DB	4	BC '07, '10, '12-13
PICKETT, Adarius	LB	1	To '23
PIPES, Greg	DT	1	Ed '70
PITTS, Allen	SB	6	Cg '91-2, '94-5, '98-9
PLEASANT, Reggie	CB	1	To '88
PLESS, Willie	LB	11	To '86,'88,BC '90, Ed '91-98
PLOEN, Ken	QB/DB	1	Wp '65
POIRIER, Joe	DB	1	Ot '66
POLEY, Bob	C	1	Cg '86
POPLAWSKI, Joe	SB/WR	5	Wp '78,'81,'84-86
PORTER, Lewis	DB	2	Hm '73, 76
POTHIER, Hector	OT	1	Ed '81
POTTER, Dale	LB	1	Ed '80
POURDANESH, Shar	OT	1	Bal '94
POWELL, Kevin	OT	1	Ot '83
PREFONTAINE, Noel	P/K	6	To '99-00,'02-04,'06
PRINGLE, Mike	RB	7	Bal '94-95, Ml '97-00, Ed '03
PRINTERS, Casey	QB	1	BC '04
PROFIT, Mel	OE/TE	1	To '71
PTACEK, Bob	DB/LB	1	Sk '64
PURDIN, Ray	RB	1	Sk '62
PURIFOY, Loucheiz	S	1	BC '22
RAIMEY, Dave	RB	2	Wp '66, To '69
RAINES, Mike	DT	1	Ot '81
RAINEY, Chris	ST	1	BC '16
RAMBO, Ken-Yon	WR	1	Cg '08
RANDLE, Chris	DB	1	Wp '17
RAQUET, Steve	DE	1	Ml '84
RAY, Ricky	QB	3	Ed '06, To '13-14
RAY, Terry	LB	2	Ed '00-01
REAVES, Willard	RB	3	Wp '84-85, '87
REED, George	FB	9	Sk '65-69, '71-74
REED, Kavis	CB	1	Ed '97
REID, Angus	C	1	BC '11
REID, Fred	RB	1	Wp '10
REID, Greg	DB	1	Ml '19
REILLY, Mike	QB	1	Ed '17
REVENBERG, Brandon	OL	4	Hm '18-22
REYNOLDS, Joffrey	RB	4	Cg '05-06, '08-09
RHINEHART, Coby	DB	1	Cg '06
RHINO, Randy	DB	3	Ml '77-78, Ot '81
RHYMES, Domninique	WR	1	BC '22
RICHARDSON, Jamel	WR	2	Ml '08, '11
RICHARDSON, Lorne	DB	4	Sk '73-76
RICHARDSON, Michael	RB	2	Wp '92-93
RIDGWAY, Dave	K	6	Sk '82, '87-90, '93
RIGNEY, Frank	OT	3	Wp '62, '65-66
RILEY, Jason	G	1	Hm '89
ROBERSON, Tre	DB	1	Cg '19
ROBERSON, Vernon	DB	1	Cg '75
ROBERTS, Charles	RB	7	Wp '01-07
ROBINSON, Ron	SB	1	Ml '83
RODGERS, Johnny	WR/RE	3	Ml '73-75
ROGERS, Eric	WR	1	Cg '15
ROGERS, Glenn Jr.	DB	3	Ed '95-97
ROGERS, Joseph	WR	1	Ot '96
ROGERS, SirVincent	OG	2	Ot '15, '18
ROLLE, Jumal	DB	1	Hm '21
ROMANO, Rocco	OG	5	Cg '92, 94-96, '99
ROPER, Gerald	G	1	BC '88
ROSE, Mike	DT	3	Cg '21-23
ROSE, Winston	DB	1	Wp '19
ROTTIER, Simeon	G	1	Ed '14
ROUNTREE, Jim	DB	2	To '62-63
ROWLAND, Gord	LB	1	Wp '62
RUOFF, Bernie	K/P	2	Hm '80, '84
RYAN, Jon	P	1	Wp '05
SAMPLES, Mike	DE/DT	1	Sk '82
SAMPSON, Darryl	HB	1	Wp '93
SANCHEZ, Davis	CB	1	Ml '00
SANDUSKY, Jim	WR	2	BC '87, Ed '92
SAPUNJIS, Dave	SB	2	Cg '93, '95
SAUNDERS, Mike	RB	1	SA '95
SAYLES, Casey	DT	1	Hm '23
SAYLES, Marcus	DB	1	BC '22
SCHOEN, Dalton	WR	2	Wp '22-23
SCHULTZ, Chris	OT	2	Tor '87-88
SCHULTZ, Scott	DT	1	Ssk '05
SCOTT, Bo	FB	2	Ott '65, '67
SCOTT, James	WR	1	Mtl '81
SCOTT, Johnny	DT	2	BC '98-99
SCOTT, Tom	WR/SE	5	Wpg '77, Edm '78, '80, '82-83
SETTA, Nick	K/P	2	Ham '07-08
SEWELL, Almondo	DT	6	Edm '13-17, '19
SHATTO, Dick	HB	2	Tor '63-64
SHAW, David	DB	5	Ham '76, '80-82, Wpg '84
SHAW, Wayne	LB	1	Ssk '67
SHAW, Wayne	CB	1	Tor '01
SHEETS, Kory	RB	1	Ssk '13
SHELLING, Chris	DB/LB	1	Ham '01
SHEPHERD, Johnny	RB	1	Ham '83
SHERRITT, J.C.	LB	1	Edm '12
SIMON, Geroy	WR	6	BC '03-04,'06-'08,'11
SIMPSON, Barrin	LB	6	BC '01-04, Wp '06-07
SIMPSON, Juwan	LB	1	Cgy '10
SIMS, E.A.	DE	2	Edm '66-67
SIMS, Rudy	DT	1	Ott '73
SINGLETON, Alex	LB	2	Cgy '17-18
SINOPOLI, Brad	WR	1	Ott '18
SKIPPER, Harry	DB/CB	2	Mtl '83-84
SMART, Ian	S/ST	1	BC '07
SMEAR, Steve	DE/LB	1	Mtl '70
SMITH, Adrion	CB	2	Tor '99, '03
SMITH, Brandon	DB	1	Cgy '14
SMITH, Darrell	SB	2	Tor '87, '90
SMITH, Irvin	CB	2	Bal '94-95
SMITH, Joe	RB	1	BC '07
SMITH, Lester	S	1	Tor '97
SMITH, Rob	OT/OG	2	Ott '92, BC '93
SMITH, Waddell	WR	1	Edm '79
SMITH, Wayne	DE	2	Ott '72, '74
SNIPES, Angelo	LB	1	Ott '92
SPENCER, Diontae	KR	1	Ott '18
STAMPS, Fred	WR	4	Edm '09, '11-13
STANBACK, William	RB	2	Mtl '19, '21
STEGALL, Milt	WR	6	Wpg '97, '00-02, '05-06
STEINAUER, Orlondo	DB-S	5	Ham '98,Tor '02-04,'07
STEVENSON, Bill	G/OT	2	Edm '78, '81
STEVENSON, Vic	OT	1	Ssk '92
STEWART, Anwar	DE	2	Mtl '04, '09
STILLWAGON, Jim	DT	3	Tor '71-72, '74
STOKES, Keith	ST	1	Wpg '04
STREETER, Mark	DB	1	Ham '86

Player	Pos	No	Teams
STRICKLAND, Mike	RB	1	Ssk '78
STUMON, Gregg	DE/LB	3	BC '87-88, Ott '90
SUGARMAN, Ken	T-G	1	BC '70
SUITOR, Glen	S	3	Ssk '91-93
SUTHERIN, Don	DB	4	Ham '62-64, Ott '69
SUTTON, Tyrell	RB	1	Mtl '15
SWIFT, Bob	C	3	Wpg '71-72, '74
SYKES, James	RB	2	Cgy '78, '80
SYMONS, Bill	RB	2	Tor '68, '70
TAGGE, Jerry	QB	1	BC '77
TARAS, Jamie	G/C	2	BC '95, '99
TASKER, Luke	WR	1	Ham '18
TAYLOR, Larry	ST	2	Mtl '09, Cgy '13
TAYLOR, Reggie	RB	1	Edm '89
THOMAS, Jim	HB	2	Edm '66-67
THOMPSON, Bennie	S	1	Wpg '88
THOMPSON, Bobby	OT	1	Wpg '82
THOMPSON, Chris	DB	2	Ham '08, Edm '10
THORNTON, Dick	DB	2	Wpg '65, Tor '71
THORPE, Jim	WR	2	Wpg '70-71
THURMAN, Junior	CB	2	Cgy '91-92
TIGGLE, Calvin	LB	3	Tor '94, Ham '98-99
TISDALE, Geoff	CB	1	Mtl '13
TOLBERT, Emanuel	SB	1	Cgy '88
TSOUMPAS, Dimitri	G	3	Cgy '10-12
TUCKER, Jason	WR	4	Edm '02, '04-06
TUCKER, Whit	WR	1	Ott '67
TURCOTTE, Jeff	OT/G	1	Ott '77
TURNER, Bryant	DT	1	Wpg '12
TURNER, Charlie	OT	3	Edm '73-75
TUTTLE, Perry	WR	1	Wpg '87
TYNES, Lawrence	K	1	Ott '03
ULMER, Ed	DB	1	Wpg '66
UNAMBA, Don	LB	1	Ham '18
URNESS, Ted	C	6	Ssk '65-70
VAN ZEYL, Chris	G	3	Tor '13, '17, Ham '19
VANDERJAGT, Mike	P/K	1	Tor '97
VAUGHAN, Kaye	G-T	1	Ot '62
VAUGHN, Gerald	DB	2	Hm '98-99
VAUGHN, Terry	WR	3	Cg '98, Ed '01-02
VENABLE, Winston	LB	1	Ml '15
VERCHEVAL, Pierre	G	6	Ed '92, To '94,97, Ml '98-00
WAKE, Cameron	DE	2	BC '07-08
WALBY, Chris	OT	9	Wp '84-7, '89-91, '93-94
WALDROP, Rob	DT	2	To '96-97
WALKER, Alvin 'Skip'	RB	2	Ot '82-83
WALKER, Derel	WR	1	Ed '15-16
WALKER, Mike	DT	3	Hm '87-89
WALL, Jamar	DB	2	Cg '14, '16
WALTERS, Harry	LB	1	Wp '76
WALTERS, Joey	SB/TE	2	Sk '81-82
WALTON, Chuck	G	1	Hm '66
WARD, Lewis	K	1	Ot '18
WARNOCK, Kent	DT	1	Cg '90
WASHINGTON, Jim	RB	2	Wp '76-77
WASHINGTON, Vic	RB	2	Ot '68-69
WATERS, Swayze	K	2	To '14, To '14
WATKINS, Kerry	WR	2	Ml '05, '09
WATKINS, Larry	G/OT	1	Ed '74
WATKINS, Patrick	CB	3	To '12-13, Ed '14
WATKINS, Ted	SE	1	Ot '65
WATRIN, Ray	G	1	Ml '79
WAYTE, Billy	DB	1	Hm '65
WEIR, Glen	DT	2	Ml '75, '77
WELLS, George	DE	1	Sk '74
WEST, James	LB	2	Wp '87, '89
WESTER, Curtis	G	1	BC '74
WESTERMAN, Jamaal	DE	1	Wp '15
WESTWOOD, Troy	K	1	Wp '92
WHEATON, Kenny	DB/S	1	To '07
WHITAKER, Brandon	RB	1	Ml '11
WHITE, George	LB	1	Sk '00
WHITE, John	RB	1	Ed '14
WHITE, Tim	WR	2	Hm '22-23
WHITEHEAD, Lucky	WR	1	BC '21
WHYTE, Sean	K	1	BC '23
WIDGER, Mike	LB	4	Ml '73-75, Ot '77
WIENEKE, Jake	WR	1	Ml '21
WILBURN, Barry	CB	1	Sk '93
WILCOX, Gerald	SB	1	Wp '94
WILKINSON, Tom	QB	3	Ed '74, '78-79
WILLIAMS, Brett	DT	3	Ml '86, Ed '88, '91
WILLIAMS, Chris	WR/KR	1	Hm '12
WILLIAMS, David	WR	2	BC '88, Wp '93
WILLIAMS, D'haquille	WR	1	Ed '18
WILLIAMS, Frankie	KR	1	Hm '19
WILLIAMS, Henry	ST	5	Ed '87, '91-94
WILLIAMS, John	DB	1	Hm '72
WILLIAMS, K.D.	LB	1	Wp '96
WILLIAMS, Keron	DT	2	Ml '09, BC '12
WILLIAMS, Paul	DB	2	Wp '74, Sk '76
WILLIAMS, Tyrone	DT	2	BC '06-07
WILLIS, Odell	DE	2	Wp '11, Ed '14
WILSON, Alan	C	7	BC '75-81
WILSON, Don	DB-S	4	To '89-91, Ed '93
WILSON, Dwaine	RB	1	Ml '84
WILSON, Michael A.	OT	1	To '77
WILSON, Mike D.	OT	2	Ed '79-80
WILSON, Spencer	OG	2	Cg '15-16
WILSON, Troy	RB	1	Ot '90
WINFIELD, Earl	ST/WR	2	Hm '88, '95
WITHYCOMBE, Mike	OG/C	1	Bal '95
WOODS, Bear	LB	2	Ml '14, '16
WOODS, Harold	DB	1	Hm '81
WOODWARD, Rod	DB	1	Ot '75
WORDEN, Jim	TE	1	Sk '66
WRIGHT, Chris	ST	1	Bal '95
WYDARENY, John	DB	2	Ed '69-70
WYLIE, Harvey	DB	2	Cg '62-63
WYNN, Dylan	DT	1	Hm '19
YOCHUM, Dan	OT	4	Ml '75-78
YOUNG, Jim	RB/WR	1	BC '72
YOUNGER, Jordan	CB	2	To '05, '07
ZAMBIASI, Ben	LB	6	Hm '78-82, '85
ZAPIEC, Chuck	LB	2	Ml '77-78
ZYLSTRA, Brandon	WR	1	Ed '17

ALL-TIME CFL ALL-STAR LEADERS: 1962-2023

PLESS, Willie	LB	11	Tor '86, '88, BC '90, Edm '91-98
FLORY, Scott	G	9	Mtl '02-03, '05-10, '12
HELTON, John	DL	9	Cgy '71-76, '78, Wpg '79, '82
HENLEY, Garney	DB/WR	9	Ham '64-72
REED, George	FB	9	Ssk '65-69, '71-74
WALBY, Chris	OT	9	Wpg '84-87, '89-91, '93-94
GABRIEL, Tony	TE	8	Ham '72, '74, Ott '75-80
HARRIS, Wayne	LB	8	Cgy '62, '64-68, '70-71
ILESIC, Hank	P	8	Edm '78-81, Tor '86-87, '91-92
BROWN, Doug	DT	7	Wpg '01-02, '06-10
BRYANT, Stanley	OL	7	Cg '13-14, Wp '17-22
CAMPBELL, Jerry	LB	7	Ott '69-75
CHIU, Bryan	C	7	Mtl '00-05, '08
COFFEY, Tommy J	WR	7	Edm '62, '64-66, Ham '67-68, '70
FRANK, Bill	OT	7	Tor '66-68, Wpg '70-73
HARRIS, Dickie	DB	7	Mtl '74-80
OKEKE, Uzooma	OL	7	Mtl '97-99, '02-05
PRINGLE, Mike	RB	7	Bal '94-95, Mtl '97-00, Edm '03
ROBERTS, Charles	RB	7	Wpg '01-07
WILSON, Alan	C	7	BC '75-81
BARROW, John	OT/DT	6	Hm '62-67
BASS, Danny	LB	6	Cg '82-83, Ed '86, '88-90
BIGHILL, Adam	LB	6	BC '12-13, '15-16, Wp '18, '21
BROWNE, Less	DB	6	Hm '85-6,W90-1, O92, B94
CONNOP, Rod	C	6	Ed '87, '89-93
FLUTIE, Doug	QB	6	BC '91, Cg '92-94, To '96-7
HUGHES, Charleston	DE	6	Cg '12-13,16-17, Sk '18-19
KELLY, Brian	WR	6	Ed '79-81, '83-84, '87
LABATTE, Brendon	OL	6	Wp '11,'13, Sk '14-15,17-18
LUSTER, Marv	E/DB	6	To '66, '68-72
MILES, Barron	DB-S	6	Ml '99-02, BC '06, '08
OLAFIOYE, Jovan	OL	6	BC '11-16
PAREDES, René	K	6	Cg '12-13, '15, '17, '21-22
PITTS, Allen	SB	6	Cg '91-2, '94-5, '98-9
PREFONTAINE, Noel	P/K	6	To '99-00,'02-04,'06
RIDGWAY, Dave	K	6	Sk '82, '87-90, '93
SEWELL, Almondo	DT	6	Edm '13-17, '19
SIMON, Geroy	WR	6	BC '03-04,'06-'08,'11
SIMPSON, Barrin	LB	6	BC '01-04, Wp '06-07
STEGALL, Milt	WR	6	Wpg '97, '00-02, '05-06
URNESS, Ted	C	6	Ssk '65-70
VERCHEVAL, Pierre	G	6	Ed '92, To '94,97, Ml '98-00
ZAMBIASI, Ben	LB	6	Hm '78-82, '85

NOTE: Known as the CFL All-Star Team until 2023. Referred to as ALL-CFL under present usage.

2023 EAST DIVISION ALL-STARS

OFFENCE			DEFENCE		
C	Darius Ciraco	Tor	DT	Casey Sayles	Ham
G	Brandon Revenberg	Ham	DT	Mustafa Johnson	Mtl
G	Ryan Hunter	Tor	DE	Folarin Orimolade	Tor
T	Dejon Allen	Tor	DE	Bryce Carter	Ott
T	Nick Callender	Mtl	LB	Wynton McManis	Tor
WR	DaVaris Daniels	Tor	LB	Tyrice Beverette	Mtl
WR	Austin Mack	Mtl	LB	Adarius Pickett	Tor
WR	Tim White	Ham	CB	Qwan'tez Stiggers	Tor
WR	Damonte Coxie	Tor	CB	Brandin Dandridge	Ott
WR	Justin Hardy	Ott	DB	Robertson Daniel	Tor
RB	A.J. Ouellette	Mtl	DB	Wesley Sutton	Mtl
QB	Chad Kelly	Tor	S	Marc-A Dequoy	Mtl
K	Boris Bede	Tor			
P	Richie Leone	Ott			
ST	Javon Leake	Tor			

2023 WEST DIVISION ALL-STARS

OFFENCE			DEFENCE		
C	Sean McEwen	Cgy	DT	Mike Rose	Cgy
G	Patrick Neufeld	Wpg	DT	Woody Baron	BC
G	Sukh Chungh	BC	DE	Mathieu Betts	BC
T	Jemarcus Hardrick	Wpg	DE	Willie Jefferson	Wpg
T	Stanley Bryant	Wpg	LB	Micah Awe	Cgy
WR	Dalton Schoen	Wpg	LB	Larry Dean	Ssk
WR	Keon Hatcher	BC	LB	Emmanuel Rugamba	BC
WR	Reggie Begelton	Cgy	CB	Demerio Houston	Wpg
WR	Alexander Hollins	BC	CB	Garry Peters	BC
WR	Nic Demski	Wpg	DB	T.J. Lee	BC
RB	Brady Oliveira	Wpg	DB	Evan Holm	Wpg
QB	Zach Collaros	Wpg	S	Brandon Alexander	Wpg
K	Sean Whyte	BC			
P	Adam Korsak	Ssk			
ST	Mario Alford	Ssk			

TEAM TOTALS	
Tor	13
Mtl	7
Ott	4
Ham	3
Wpg	11
BC	9
Cgy	4
Ssk	3
Edm	0

2023 HIGHS SINGLE-GAME BEST

RUSHING:		**Yds**
Kevin Brown		175
RECEIVING:		
Reggie Begelton		203
PASSING:		
Vernon Adams Jr.		458
LONGEST:		
Rush	Will Stanback	69
Rec	Eugene Lewis	102
PR	Mario Alford	107
KOR	D.Alexander	98
FG	LWard, BLauther	54
Punt	Adam Korsak	90
MOST:		
Rec	Reggie Begelton	13

2022 EAST DIVISION ALL-STARS

OFFENCE			DEFENCE		
C	Justin Lawrence	Tor	DT	Micah Johnson	Ham
G	Brandon Revenberg	Ham	DT	Shawn Oakman	Tor
G	Jacob Ruby	Ott	DE	Julian Howsare	Ham
T	Dejon Allen	Tor	DE	Lorenzo Mauldin IV	Ott
T	Landon Rice	Mtl	LB	Wynton McManis	Tor
WR	Eugene Lewis	Mtl	LB	Jovan Santos-Knox	Ham
WR	Steven Dunbar Jr.	Ham	LB	Kameron Kelly	Ham
WR	Kurleigh Gittens Jr.	Tor	CB	Jumal Rolle	Ham
WR	Tim White	Ham	CB	Jamal Peters	Tor
WR	Jaelon Acklin	Ott	DB	Richard Leonard	Ham
RB	A.J. Ouellette	Mtl	DB	Wesley Sutton	Mtl
QB	M. Bethel-Thompson	Tor	S	Tunde Adeleke	Ham
K	Seth Small	Ham			
P	John Haggerty	Tor			
ST	Chandler Worthy	Mtl			

2022 WEST DIVISION ALL-STARS

OFFENCE			DEFENCE		
C	Sean McEwen	Cgy	DT	Jake Ceresna	Edm
G	Ryan Sceviour	Cgy	DT	Mike Rose	Cgy
G	Patrick Neufeld	Wpg	DE	Willie Jefferson	Wpg
T	Stanley Bryant	Wpg	DE	Shawn Lemon	Cgy
T	Derek Dennis	Cgy	LB	Adam Bighill	Wpg
WR	Dalton Schoen	Wpg	LB	Derrick Moncrief	Ssk
WR	Dominique Rhymes	BC	LB	Cameron Judge	Cgy
WR	Malik Henry	Cgy	CB	Garry Peters	BC
WR	Kenny Lawler	Edm	CB	Jonathan Moxey	Cgy
WR	Nic Demski	Wpg	DB	Marcus Sayles	BC
RB	Ka'Deem Carey	Cgy	DB	Deatrick Nichols	Wpg
QB	Zach Collaros	Wpg	S	Loucheiz Purifoy	BC
K	Rene Paredes	Cgy			
P	Cody Grace	Cgy			
ST	Janarion Grant	Wpg			

TEAM TOTALS	
Ham	11
Tor	8
Mtl	5
Ott	3
Cgy	11
Wpg	9
BC	4
Edm	2
Ssk	1

2022 HIGHS SINGLE-GAME BEST

RUSHING:		**Yds**
Tommy Stevens (QB)		163
RECEIVING:		
Malik Henry		173
PASSING:		
Nathan Rourke		488
LONGEST:		
Rush	Tommy Stevens	85
Rec	Lucky Whitehead	90
PR	Mario Alford	104
KOR	Peyton Logan	99
FG	Seth Small	58
Punt	Stefan Flintoft	89
MOST:		
Rec	Kenny Lawler	12

2021 EAST DIVISION ALL-STARS

OFFENCE			DEFENCE		
C	Peter Nicastro	Tor	DT	Dylan Wynn	Ham
G	Brandon Revenberg	Ham	DT	Shawn Oakman	Tor
G	Kristian Matte	Mtl	DE	Ja'Gared Davis	Ham
T	Landon Rice	Mtl	DE	David Ménard	Mtl
T	Chris Van Zeyl	Ham	LB	Simoni Lawrence	Ham
WR	Eugene Lewis	Mtl	LB	Avery Williams	Ott
WR	Jake Wieneke	Mtl	LB	Chris Edwards	Tor
WR	Kurleigh Gittens Jr.	Tor	CB	Jumal Rolle	Ham
WR	Tim White	Ham	CB	Monshadrik Hunter	Mtl
WR	Jaelon Acklin	Ham	DB	Cariel Brooks	Ham
RB	Will Stanback	Mtl	DB	Shaq Richardson	Tor
QB	M. Bethel-Thompson	Tor	S	Tunde Adeleke	Ham
K	Boris Bede	Tor			
P	Richie Leone	Ott			
ST	DeVonte Dedmon	Ott			

2021 WEST DIVISION ALL-STARS

OFFENCE			DEFENCE		
C	Sean McEwen	Cgy	DT	Micah Johnson	Ssk
G	Drew Desjarlais	Wpg	DT	Mike Rose	Cgy
G	Patrick Neufeld	Wpg	DE	Jackson Jeffcoat	Wpg
T	Stanley Bryant	Wpg	DE	Willie Jefferson	Wpg
T	Jermarcus Hardrick	Wpg	LB	Adam Bighill	Wpg
WR	Kenny Lawler	Wpg	LB	Darnell Sankey	Cgy
WR	Lucky Whitehead	BC	LB	Alden Darby	Wpg
WR	Bryan Burnham	BC	CB	DeAundre Alford	Wpg
WR	Kamar Jorden	Cgy	CB	Nick Marshall	Ssk
WR	Nic Demski	Wpg	DB	T.J. Lee	BC
RB	Ka'Deem Carey	Cgy	DB	Deatrick Nichols	Wpg
QB	Zach Collaros	Wpg	S	Brandon Alexander	Wpg
K	Rene Paredes	Cgy			
P	Cody Grace	Cgy			
ST	Mike Miller	Wpg			

TEAM TOTALS	
Ham	10
Mtl	7
Tor	7
Ott	3
Wpg	15
Cgy	7
BC	3
Ssk	2
Edm	0

2021 HIGHS SINGLE-GAME BEST

RUSHING:		**Yds**
Will Stanback		203
RECEIVING:		
Kenny Lawler		205
PASSING:		
Zach Collaros		417
LONGEST:		
Rush	Will Stanback	65
Rec	Josh Huff	83
PR	Mario Alford	86
KOR	Roc Thomas	101
FG	Taylor Bertolet	55
Punt	Jon Ryan	77

2019 EAST DIVISION ALL-STARS

OFFENCE			DEFENCE		
C	Kristian Matte	Mtl	DT	Cleyon Laing	Tor
G	Brandon Revenberg	Ham	DT	Dylan Wynn	Ham
G	Nolan MacMillan	Ott	DE	John Bowman	Mtl
T	Ryker Matthews	Ham	DE	Ja'Gared Davis	Ham
T	Chris Van Zeyl	Tor	LB	Simoni Lawrence	Ham
WR	Bralon Addison	Ham	LB	Henoc Muamba	Mtl
WR	Brandon Banks	Ham	LB	Patrick Levels	Mtl
WR	S.J. Green	Tor	CB	Delvin Breaux	Ham
WR	Derel Walker	Tor	CB	Tommie Campbell	Mtl
WR	Eugene Lewis	Mtl	DB	Greg Reid	Mtl
RB	Will Stanback	Mtl	DB	Richard Leonard	Mtl
QB	Vernon Adams Jr.	Mtl	S	Tunde Adeleke	Ham
K	Lirim Hajrullahu	Ham			
P	Richie Leone	Ott			
ST	Frankie Williams	Ham			

2019 WEST DIVISION ALL-STARS

OFFENCE			DEFENCE		
C	Dan Clark	Ssk	DT	Almondo Sewell	Edm
G	Shane Bergman	Cgy	DT	Mike Moore	Edm
G	Matt O'Donnell	Edm	DE	Charleston Hughes	Ssk
T	Stanley Bryant	Wpg	DE	Willie Jefferson	Wpg
T	Derek Dennis	Cgy	LB	Solomon Elimimian	Ssk
WR	Bryan Burnham	BC	LB	Larry Dean	Edm
WR	Greg Ellingson	Edm	LB	Derrick Moncrief	Ssk
WR	Reggie Begelton	Cgy	CB	Tre Roberson	Cgy
WR	Shaq Evans	Ssk	CB	Winston Rose	Wpg
WR	Eric Rogers	Cgy	DB	Marcus Sayles	Wpg
RB	Andrew Harris	Wpg	DB	DaShaun Amos	Cgy
QB	Cody Fajardo	Ssk	S	Mike Edem	Ssk
K	Sergio Castillo	BC			
P	Jon Ryan	Ssk			
ST	Mike Miller	Wpg			

TEAM TOTALS	
Ham	11
Mtl	10
Tor	4
Ott	2
Ssk	8
Wpg	6
Cgy	6
Edm	5
BC	2

2019 HIGHS SINGLE-GAME BEST

RUSHING:		**Yds**
Will Stanback		203
RECEIVING:		
DaVaris Daniels		207
PASSING:		
Vernon Adams Jr.		488
LONGEST:		
Rush:		**Yds**
Andrew Harris		56
Reception:		
Kyran Moore		98
Punt return:		
Shakeir Ryan		101
Kickoff return:		
DeAndre Dedmon		111

2018 EAST DIVISION ALL-STARS

OFFENCE			DEFENCE		
C	Alex Mateas	Ott	DT	Cleyon Laing	Tor
G	Brandon Revenberg	Ham	DT	Ted Laurent	Ham
G	Ryan Bomben	Tor	DE	John Bowman	Mtl
T	SirVincent Rogers	Ott	DE	A.C. Leonard	Ott
T	Chris Van Zeyl	Tor	LB	Larry Dean	Ham
WR	Brad Sinopoli	Ott	LB	Don Unamba	Ham
WR	Brandon Banks	Ham	LB	Henoc Muamba	Mtl
WR	Luke Tasker	Ham	CB	Delvin Breaux	Ham
WR	Greg Ellingson	Ott	CB	Jonathan Rose	Ott
WR	S.J. Green	Tor	DB	Cariel Brooks	Ham
RB	William Powell	Ott	DB	Derico Murray	Ott
QB	Jeremiah Masoli	Ham	S	Branden Dozier	Mtl
K	Lewis Ward	Ott			
P	Richie Leone	Ott			
ST	Diontae Spencer	Ott			

2018 WEST DIVISION ALL-STARS

OFFENCE			DEFENCE		
C	Matthias Goossen	Wpg	DT	Micah Johnson	Cgy
G	Brendon LaBatte	Ssk	DT	Davon Coleman	BC
G	Sukh Chungh	Wpg	DE	Charleston Hughes	Ssk
T	Stanley Bryant	Wpg	DE	Willie Jefferson	Ssk
T	Derek Dennis	Cgy	LB	Adam Bighill	Wpg
WR	D'haquille Williams	Edm	LB	Alex Singleton	Cgy
WR	Bryan Burnham	BC	LB	Otha Foster	BC
WR	Kamar Jorden	Cgy	CB	Anthony Orange	BC
WR	Derel Walker	Edm	CB	Ciante Evans	Cgy
WR	Darvin Adams	Wpg	DB	Ed Gainey	Ssk
RB	Andrew Harris	Wpg	DB	T.J. Lee	BC
QB	Bo Levi Mitchell	Cgy	S	Taylor Loffler	Wpg
K	Brett Lauther	Ssk			
P	Ty Long	BC			
ST	Chris Rainey	BC			

TEAM TOTALS	
Ott	11
Ham	9
Tor	4
Mtl	3
BC	8
Wpg	7
Cgy	6
Ssk	4
Edm	2

2018 HIGHS SINGLE-GAME BEST

RUSHING:		**Yds**
C.J. Gable		165
RECEIVING:		
Kamar Jorden		249
PASSING:		
Bo Levi Mitchell		491
LONGEST:		
Rush:		**Yds**
Marcus Thigpen		82
Reception:		
Derel Walker		101
Punt return:		
Terry Williams		102
Kickoff return:		
Marcus Thigpen		97

2017 EAST DIVISION ALL-STARS

OFFENCE			DEFENCE		
C	Sean McEwen	Tor	DT	Cleyon Laing	Tor
G	Ryan Bomben	Ham	DT	Dylan Wynn	Tor
G	Alex Mateas	Ott	DE	Victor Butler	Tor
T	Chris Van Zeyl	Tor	DE	John Bowman	Mtl
T	Jason Lauzon-Seguin	Ott	LB	Kyries Hebert	Mtl
WR	Greg Ellingson	Ott	LB	Larry Dean	Ham
WR	S.J. Green	Tor	LB	Marcus Ball	Tor
WR	Luke Tasker	Ham	CB	Richard Leonard	Ham
WR	Brad Sinopoli	Ott	CB	Jonathon Mincy	Mtl
WR	Brandon Banks	Ham	DB	Cassius Vaughn	Tor
RB	William Powell	Ott	DB	Derico Murray	Tor
QB	Trevor Harris	Ott	S	Antoine Pruneau	Ott
K	Sergio Castillo	Ham	ST	Diontae Spencer	Ott
P	Brett Maher	Ott			

2017 WEST DIVISION ALL-STARS

OFFENCE			DEFENCE		
C	Ucambre Williams	Cgy	DT	Almondo Sewell	Edm
G	Brendon LaBatte	Ssk	DT	Micah Johnson	Cgy
G	Matt O'Donnell	Edm	DE	Charleston Hughes	Cgy
T	Stanley Bryant	Wpg	DE	Willie Jefferson	BC
T	Jermarcus Hardrick	Wpg	LB	Solomon Elimimian	BC
WR	Brandon Zylstra	Edm	LB	Alex Singleton	Cgy
WR	Bryan Burnham	BC	LB	Kenny Ladler	Edm
WR	Duron Carter	Ssk	CB	Ciante Evans	Cgy
WR	Darvin Adams	Wpg	CB	Chris Randle	Wpg
WR	Namaan Roosevelt	Ssk	DB	Ed Gainey	Ssk
RB	Andrew Harris	Wpg	DB	T.J. Heath	Wpg
QB	Mike Reilly	Edm	S	Taylor Loffler	Wpg
K	Rene Paredes	Cgy	ST	Roy Finch	Cgy
P	Ty Long	BC			

TEAM TOTALS	
Tor	10
Ott	8
Ham	6
Mtl	3
Wpg	7
Cgy	7
Ssk	5
Edm	5
BC	3

2017 HIGHS SINGLE-GAME BEST

RUSHING:		**Yds**
James Wilder		190
RECEIVING:		
Duron Carter		231
PASSING:		
Ricky Ray		506
LONGEST:		
Rush:		**Yds**
James Wilder		85
Reception:		
Vidal Hazelton		108
PR	Roy Finch	103
KOR	Ryan Lankford	105

2016 EAST DIVISION ALL-STARS

OFFENCE			DEFENCE		
C	Jon Gott	Ott	DT	Ted Laurent	Ham
G	Ryan Bomben	Ham	DT	Zack Evans	Ott
G	Tyler Holmes	Tor	DE	John Chick	Ham
T	SirVincent Rogers	Ott	DE	Shawn Lemon	Tor
T	Chris Van Zeyl	Tor	LB	Bear Woods	Mtl
WR	Ernest Jackson	Ott	LB	Simoni Lawrence	Ham
WR	Chris Williams	Ott	LB	Damaso Munoz	Ott
WR	Greg Ellingson	Ott	CB	Mitchell White	Ott
WR	Nik Lewis	Mtl	CB	Jonathan Rose	Ott
RB	C.J. Gable	Ham	DB	Emanuel Davis	Ham
RB	Brandon Whitaker	Tor	DB	Abdul Kanneh	Ott
QB	Trevor Harris	Ott	S	Marc-O Brouillette	Mtl
K	Lirim Hajrullahu	Tor	ST	Brandon Banks	Ham
P	Brett Maher	Ham			

2016 WEST DIVISION ALL-STARS

OFFENCE			DEFENCE		
C	Justin Sorensen	Edm	DT	Almondo Sewell	Edm
G	Spencer Wilson	Cgy	DT	Micah Johnson	Cgy
G	Travis Bond	Wpg	DE	Charleston Hughes	Cgy
T	Derek Dennis	Cgy	DE	Alex Bazzie	BC
T	Jovan Olafioye	BC	LB	Solomon Elimimian	BC
WR	Adarius Bowman	Edm	LB	Adam Bighill	BC
WR	E.Arceneaux	BC	LB	Maurice Leggett	Wpg
WR	Derel Walker	Edm	CB	Tommie Campbell	Cgy
WR	Bryan Burnham	BC	CB	Ciante Evans	Cgy
RB	Jerome Messam	Cgy	DB	Jamar Wall	Cgy
RB	Andrew Harris	Wpg	DB	T.J. Heath	Wpg
QB	Bo Levi Mitchell	Cgy	S	Taylor Loffler	Wpg
K	Justin Medlock	Wpg	ST	Chris Rainey	BC
P	Richie Leone	BC			

TEAM TOTALS	
Ott	11
Ham	8
Tor	5
Mtl	3
Cgy	9
BC	8
Wpg	6
Edm	4
Ssk	0

2016 HIGHS SINGLE-GAME BEST

RUSHING:		**Yds**
Jeremiah Johnson		159
RECEIVING:		
Greg Ellingson		218
PASSING:		
Trevor Harris		485
LONGEST:		**Yds**
Rush	Rakeem Cato	73
Rec	Derel Walker	104
PR	Chris Rainey	95
KOR	Q.McDuffie	98

2015 EAST DIVISION ALL-STARS

OFFENCE			DEFENCE		
C	Jon Gott	Ott	DT	Ted Laurent	Ham
G	Ryan Bomben	Ham	DT	Cleyon Laing	Tor
G	Greg Van Roten	Tor	DE	John Bowman	Mtl
T	SirVincent Rogers	Ott	DE	Justin Capicciotti	Ott
T	Jeff Perrett	Mtl	LB	Winston Venable	Mtl
WR	S.J. Green	Mtl	LB	Simoni Lawrence	Ham
WR	Chris Williams	Ott	LB	Greg Jones	Tor
WR	Luke Tasker	Ham	CB	Abdul Kanneh	Ott
WR	Brad Sinopoli	Ott	CB	Jovon Johnson	Ott
RB	Tyrell Sutton	Mtl	DB	Emanuel Davis	Ham
RB	Brandon Whitaker	Tor	DB	Jerrell Gavins	Ott
QB	Henry Burris	Ott	S	Craig Butler	Ham
K	Justin Medlock	Ham	ST	Brandon Banks	Ham
P	Boris Bede	Mtl			

2015 WEST DIVISION ALL-STARS

OFFENCE			DEFENCE		
C	Pierre Lavertu	Cgy	DT	Almondo Sewell	Edm
G	Brendon LaBatte	Ssk	DT	Mic'hael Brooks	BC
G	Spencer Wilson	Cgy	DE	Jamaal Westerman	Wpg
T	Jovan Olafioye	BC	DE	Charleston Hughes	Cgy
T	D'Anthony Batiste	Edm	LB	Adam Bighill	BC
WR	Eric Rogers	Cgy	LB	Dexter McCoil	Edm
WR	Adarius Bowman	Edm	LB	Jeff Knox Jr.	Ssk
WR	E.Arceneaux	BC	CB	John Ojo	Edm
WR	Derel Walker	Edm	CB	Johnny Adams	Wpg
RB	Andrew Harris	BC	DB	Aaron Grymes	Edm
RB	Jerome Messam	Ssk	DB	Ryan Phillips	BC
QB	Bo Levi Mitchell	Cgy	S	Josh Bell	Cgy
K	Rene Paredes	Cgy	ST	Bo Lokombo	BC
P	Richie Leone	BC			

TEAM TOTALS	
Ott	9
Ham	8
Mtl	6
Tor	4
BC	8
Cgy	7
Edm	7
Ssk	3
Wpg	2

2015 HIGHS SINGLE-GAME BEST

RUSHING:		**Yds**
Shakir Bell		144
RECEIVING:		
Adarius Bowman		208
PASSING:		
Henry Burris		504
LONGEST:		**Yds**
Rush	Shakir Bell	69
Rec	Terrell Sinkfield	87
PR	Chris Rainey	103
KOR	Chris Rainey	103

2014 EAST DIVISION ALL-STARS

OFFENCE			DEFENCE		
C	L.Brodeur-Jourdain	Mtl	DT	Ted Laurent	Ham
G	Brian Simmons	Ham	DT	Alan-Michael Cash	Mtl
G	Tyler Holmes	Tor	DE	John Bowman	Mtl
T	Chris Van Zeyl	Tor	DE	Eric Norwood	Ham
T	Josh Bourke	Mtl	LB	Chip Cox	Mtl
WR	Chad Owens	Tor	LB	Bear Woods	Mtl
WR	Duron Carter	Mtl	LB	Simoni Lawrence	Ham
WR	Luke Tasker	Ham	CB	Geoff Tisdale	Mtl
WR	S.J. Green	Mtl	CB	Delvin Breaux	Ham
RB	Brandon Whitaker	Mtl	DB	Jerald Brown	Mtl
RB	Nic Grigsby	Ham	DB	Derico Murray	Ham
QB	Ricky Ray	Tor	S	Craig Butler	Ham
K	Swayze Waters	Tor	ST	Brandon Banks	Ham
P	Swayze Waters	Tor			

2014 WEST DIVISION ALL-STARS

OFFENCE			DEFENCE		
C	Brett Jones	Cgy	DT	Tearrius George	Ssk
G	Brendon LaBatte	Ssk	DT	Almondo Sewell	Edm
G	Simeon Rottier	Edm	DE	John Chick	Ssk
T	Jovan Olafioye	BC	DE	Odell Willis	Edm
T	Stanley Bryant	Cgy	LB	Adam Bighill	BC
WR	Adarius Bowman	Edm	LB	Solomon Elimimian	BC
WR	Emmanuel Arceneaux	BC	LB	Dexter McCoil	Edm
WR	Rob Bagg	Ssk	CB	Patrick Watkins	Edm
WR	Clarence Denmark	Wpg	CB	Fred Bennett	Cgy
RB	Jon Cornish	Cgy	DB	Brandon Smith	Cgy
RB	John White	Edm	DB	Jamar Wall	Cgy
QB	Mike Reilly	Edm	S	Tyron Brackenridge	Ssk
K	Paul McCallum	BC	ST	Deon Lacey	Edm
P	Rob Maver	Cgy			

TEAM TOTALS	
Mtl	11
Ham	10
Tor	6
Ott	0
Edm	9
Cgy	7
BC	5
Ssk	5
Wpg	1

2014 HIGHS SINGLE-GAME BEST

RUSHING:		**Yds**
John White		192
RECEIVING:		
Ernest Jackson		195
PASSING:		
Ricky Ray		431
LONGEST:		**Yds**
Rush	Jon Cornish	79
Rec	Maurice Price	102
PR	Brandon Banks	97
KOR	Kendial Lawrence	107

2013 EAST DIVISION ALL-STARS

OFFENCE			DEFENCE		
C	Jeff Keeping	Tor	DT	Khalif Mitchell	Tor
G	Greg Wojt	Ham	DT	Bryant Turner	Wpg
G	Chris Van Zeyl	Tor	DE	John Bowman	Mtl
T	Josh Bourke	Mtl	DE	Brandon Boudreaux	Ham
T	Glenn January	Wpg	LB	Chip Cox	Mtl
WR	Chad Owens	Tor	LB	Robert McCune	Tor
WR	Andre Durie	Tor	LB	Henoc Muamba	Wpg
WR	Bakari Grant	Ham	CB	Geoff Tisdale	Mtl
WR	S.J. Green	Mtl	CB	Patrick Watkins	Tor
RB	C.J. Gable	Ham	DB	Jerald Brown	Mtl
RB	Will Ford	Wpg	DB	Billy Parker	Mtl
QB	Ricky Ray	Tor	S	Mike Edem	Mtl
K	Sean Whyte	Mtl	ST	Marc Beswick	Ham
P	Josh Bartel	Ham			

2013 WEST DIVISION ALL-STARS

OFFENCE			DEFENCE		
C	Brett Jones	Cgy	DT	Tearrius George	Ssk
G	Brendon LaBatte	Ssk	DT	Almondo Sewell	Edm
G	Jon Gott	Cgy	DE	Alex Hall	Ssk
T	Jovan Olafioye	BC	DE	Charleston Hughes	Cgy
T	Stanley Bryant	Cgy	LB	Adam Bighill	BC
WR	Fred Stamps	Edm	LB	Solomon Elimimian	BC
WR	Weston Dressler	Ssk	LB	Juwan Simpson	Cgy
WR	Chris Getzlaf	Ssk	CB	Dante Marsh	BC
WR	Marquay McDaniel	Cgy	CB	Cord Parks	BC
RB	Jon Cornish	Cgy	DB	Ryan Phillips	BC
RB	Kory Sheets	Ssk	DB	Dwight Anderson	Ssk
QB	Darian Durant	Ssk	S	Tyron Brackenridge	Ssk
K	Rene Paredes	Cgy	ST	Larry Taylor	Cgy
P	Rob Maver	Cgy			

TEAM TOTALS	
Mtl	9
Tor	8
Ham	6
Wpg	4
Cgy	10
Ssk	9
BC	6
Edm	2

2013 HIGHS SINGLE-GAME BEST

RUSHING:		**Yds**
Jon Cornish		208
RECEIVING:		
Adarius Bowman		199
PASSING:		
Mike Reilly		511
LONGEST:		**Yds**
Rush	Chad Simpson	75
Rec	Arland Bruce III	86
PR	Cary Koch	81
KOR	Noel Devine	108
FG	Rene Paredes	52

2012 EAST DIVISION ALL-STARS

OFFENCE			DEFENCE		
C	L.Brodeur-Jourdain	Mtl	DT	Armond Armstead	Tor
G	Peter Dyakowski	Ham	DT	Bryant Turner	Wpg
G	Scott Flory	Mtl	DE	John Bowman	Mtl
T	Josh Bourke	Mtl	DE	Alex Hall	Wpg
T	Glenn January	Wpg	LB	Chip Cox	Mtl
WR	Chad Owens	Tor	LB	Shea Emry	Mtl
WR	Chris Matthews	Wpg	LB	Rey Williams	Ham
WR	Chris Williams	Ham	CB	Jovon Johnson	Wpg
WR	S.J. Green	Mtl	CB	Patrick Watkins	Tor
RB	Chad Simpson	Wpg	DB	Jonathan Hefney	Wpg
RB	Avon Cobourne	Ham	DB	Dwight Anderson	Mtl
QB	Anthony Calvillo	Mtl	S	Kyries Hebert	Mtl
K	Luca Congi	Ham	ST	Chris Williams	Ham
P	Josh Bartel	Ham			

2012 WEST DIVISION ALL-STARS

OFFENCE			DEFENCE		
C	Angus Reid	BC	DT	Ted Laurent	Edm
G	Dimitri Tsoumpas	Cgy	DT	Almondo Sewell	Edm
G	Brendon LaBatte	Ssk	DE	Keron Williams	BC
T	Jovan Olafioye	BC	DE	Charleston Hughes	Cgy
T	Ben Archibald	BC	LB	Adam Bighill	BC
WR	Weston Dressler	Ssk	LB	J.C. Sherritt	Edm
WR	Nik Lewis	Cgy	LB	Juwan Simpson	Cgy
WR	Fred Stamps	Edm	CB	Joe Burnett	Edm
WR	Chris Getzlaf	Ssk	CB	Keon Raymond	Cgy
RB	Jon Cornish	Cgy	DB	Korey Banks	BC
RB	Andrew Harris	BC	DB	Ryan Phillips	BC
QB	Travis Lulay	BC	S	Donovan Alexander	Edm
K	Rene Paredes	Cgy	ST	Tim Brown	BC
P	Rob Maver	Cgy			

TEAM TOTALS	
Mtl	10
Ham	7
Wpg	7
Tor	3
BC	10
Cgy	8
Edm	6
Ssk	3

2012 HIGHS SINGLE-GAME BEST

RUSHING:		**Yds**
Jon Cornish		185
RECEIVING:		
Fred Stamps		204
PASSING:		
Henry Burris		497
LONGEST:		**Yds**
Rush	Chevon Walker	89
Rec	Fred Stamps	95
	Chevon Walker	95
PR	Chris Williams	89
KOR	Jason Armstead	84
FG	Sean Whyte	52

2011 EAST DIVISION ALL-STARS

OFFENCE			DEFENCE		
C	Dominic Picard	Tor	DT	Doug Brown	Wpg
G	Brendon LaBatte	Wpg	DT	Kevin Huntley	Tor
G	Scott Flory	Mtl	DE	Justin Hickman	Ham
T	Josh Bourke	Mtl	DE	Odell Willis	Wpg
T	Glenn January	Wpg	LB	Chip Cox	Mtl
WR	S.J. Green	Mtl	LB	Jamall Johnson	Ham
WR	Jamel Richardson	Mtl	LB	Rey Williams	Ham
WR	Terrence Edwards	Wpg	CB	Jovon Johnson	Wpg
WR	Chris Williams	Ham	CB	Byron Parker	Tor
RB	Brandon Whitaker	Mtl	DB	Jonathan Hefney	Wpg
RB	Cory Boyd	Tor	DB	Lin-J Shell	Tor
QB	Anthony Calvillo	Mtl	S	Ian Logan	Wpg
K	Justin Medlock	Ham	ST	Chad Owens	Tor
P	Noel Prefontaine	Tor			

2011 WEST DIVISION ALL-STARS

OFFENCE			DEFENCE		
C	Angus Reid	BC	DT	Aaron Hunt	BC
G	Dimitri Tsoumpas	Cgy	DT	Khalif Mitchell	BC
G	Greg Wojt	Edm	DE	Keron Williams	BC
T	Jovan Olafioye	BC	DE	Marcus Howard	Edm
T	Ben Archibald	BC	LB	Solomon Elimimian	BC
WR	Geroy Simon	BC	LB	Jerrell Freeman	Ssk
WR	Nik Lewis	Cgy	LB	Rod Davis	Edm
WR	Fred Stamps	Edm	CB	Dante Marsh	BC
WR	Weston Dressler	Ssk	CB	Rod Williams	Edm
RB	Jon Cornish	Cgy	DB	Keon Raymond	Cgy
RB	Jerome Messam	Edm	DB	Korey Banks	BC
QB	Travis Lulay	BC	S	Craig Butler	Ssk
K	Paul McCallum	BC	ST	Larry Taylor	Cgy
P	Burke Dales	Cgy			

TEAM TOTALS	
Wpg	8
Mtl	7
Tor	7
Ham	5
BC	12
Cgy	6
Edm	6
Ssk	3

2011 HIGHS SINGLE-GAME BEST

RUSHING:		**Yds**
Chris Garrett		159
RECEIVING:		
Adarius Bowman		226
PASSING:		
Henry Burris		422
LONGEST:		**Yds**
Rush	Terry Grant	89
Rec	Arland Bruce III	100
PR	Tim Brown	97
KOR	Chris Williams	93
FG	Justin Medlock	57

2010 EAST DIVISION ALL-STARS

OFFENCE			DEFENCE		
C	Marwan Hage	Ham	DT	Doug Brown	Wpg
G	Brendon LaBatte	Wpg	DT	Kevin Huntley	Tor
G	Scott Flory	Mtl	DE	Phillip Hunt	Wpg
T	Josh Bourke	Mtl	DE	John Bowman	Mtl
T	Rob Murphy	Tor	LB	Chip Cox	Mtl
WR	Terrence Edwards	Wpg	LB	Kevin Eiben	Tor
WR	Arland Bruce III	Ham	LB	Markeith Knowlton	Ham
WR	Jamel Richardson	Mtl	CB	Jovon Johnson	Wpg
WR	Dave Stala	Ham	CB	Mark Estelle	Mtl
RB	Fred Reid	Wpg	DB	Jerald Brown	Mtl
RB	Cory Boyd	Tor	DB	Lin-J Shell	Tor
QB	Anthony Calvillo	Mtl	S	Willie Pile	Tor
K	Damon Duval	Mtl	ST	Chad Owens	Tor
P	Mike Renaud	Wpg			

2010 WEST DIVISION ALL-STARS

OFFENCE			DEFENCE		
C	Jeremy O'Day	Ssk	DT	DeVone Claybrooks	Cgy
G	Dimitri Tsoumpas	Cgy	DT	Tom Johnson	Cgy
G	Jovan Olafioye	BC	DE	Charleston Hughes	Cgy
T	Ben Archibald	Cgy	DE	Brent Johnson	BC
T	Gene Makowsky	Ssk	LB	Juwan Simpson	Cgy
WR	Nik Lewis	Cgy	LB	Barrin Simpson	Ssk
WR	Fred Stamps	Edm	LB	Korey Banks	BC
WR	Andy Fantuz	Ssk	CB	Dwight Anderson	Cgy
WR	Romby Bryant	Cgy	CB	Brandon Browner	Cgy
RB	Wes Cates	Ssk	DB	Ryan Phillips	BC
RB	Joffrey Reynolds	Cgy	DB	Chris Thompson	Edm
QB	Henry Burris	Cgy	S	James Patrick	Ssk
K	Paul McCallum	BC	ST	Yonus Davis	BC
P	Burke Dales	Cgy			

TEAM TOTALS	
Mtl	9
Tor	7
Wpg	7
Ham	4
Cgy	13
BC	6
Ssk	6
Edm	2

2010 HIGHS SINGLE-GAME BEST

RUSHING:		**Yds**
Daniel Porter		171
RECEIVING:		
Arland Bruce III		272
PASSING:		
Darian Durant		500
LONGEST:		**Yds**
Rush	Wes Cates	83
Rec	Ken-Yon Rambo	100
PR	Marcus Thigpen	93
KOR	Ryan Christian	110
FG	N.Prefontaine	57

2009 EAST DIVISION ALL-STARS

OFFENCE			DEFENCE		
C	Bryan Chiu	Mtl	DT	Doug Brown	Wpg
G	Brendon LaBatte	Wpg	DT	Keron Williams	Mtl
G	Scott Flory	Mtl	DE	John Bowman	Mtl
T	Josh Bourke	Mtl	DE	Anwar Stewart	Mtl
T	Dan Goodspeed	Ham	LB	Chip Cox	Mtl
WR	Ben Cahoon	Mtl	LB	Markeith Knowlton	Ham
WR	Arland Bruce III	Ham	LB	Jamall Johnson	Ham
WR	Jamel Richardson	Mtl	CB	Jovon Johnson	Wpg
WR	Kerry Watkins	Mtl	CB	Mark Estelle	Mtl
RB	Avon Cobourne	Mtl	DB	Jonathan Hefney	Wpg
RB	Fred Reid	Wpg	DB	Lenny Walls	Wpg
QB	Anthony Calvillo	Mtl	S	Mathieu Proulx	Mtl
K	Damon Duval	Mtl	ST	Larry Taylor	Mtl
P	Damon Duval	Mtl			

2009 WEST DIVISION ALL-STARS

OFFENCE			DEFENCE		
C	Jeremy O'Day	Ssk	DT	Aaron Hunt	BC
G	Dimitri Tsoumpas	Cgy	DT	Dario Romero	Edm
G	Gene Makowsky	Ssk	DE	Steve Baggs	Ssk
T	Ben Archibald	Cgy	DE	John Chick	Ssk
T	Calvin Armstrong	Edm	LB	Tad Kornegay	Ssk
WR	Geroy Simon	BC	LB	Sean Lucas	Ssk
WR	Weston Dressler	Ssk	LB	Anton McKenzie	BC
WR	Fred Stamps	Edm	CB	Dwight Anderson	Cgy
WR	Jeremaine Copeland	Cgy	CB	Brandon Browner	Cgy
RB	Martell Mallett	BC	DB	Korey Banks	BC
RB	Joffrey Reynolds	Cgy	DB	Lance Frazier	Ssk
QB	Darian Durant	Ssk	S	Barron Miles	BC
K	Sandro DeAngelis	Cgy	ST	Jason Arakgi	BC
P	Burke Dales	Cgy			

TEAM TOTALS	
Mtl	17
Wpg	6
Ham	4
Tor	0
Ssk	9
Cgy	8
BC	7
Edm	3

2009 HIGHS SINGLE-GAME BEST

RUSHING:		**Yds**
Fred Reid		260
RECEIVING:		
Adarius Bowman		213
PASSING:		
Kevin Glenn		506
LONGEST:		**Yds**
Rush	Arkee Whitlock	60
Rec	Jason Carter	95
PR	Jovon Johnson	79
KOR	Titus Ryan	104
FG	Alexis Serna	54

2008 EAST DIVISION ALL-STARS

OFFENCE			DEFENCE		
C	Bryan Chiu	Mtl	DT	Doug Brown	Wpg
G	Paul Lambert	Mtl	DT	Keron Williams	Mtl
G	Scott Flory	Mtl	DE	Jonathan Brown	Tor
T	Josh Bourke	Mtl	DE	Gavin Walls	Wpg
T	Dan Goodspeed	Wpg	LB	Markeith Knowlton	Ham
WR	Ben Cahoon	Mtl	LB	T.J. Hill	Mtl
WR	Arland Bruce III	Ham	LB	Zeke Moreno	Wpg
WR	Jamel Richardson	Mtl	CB	Mark Estelle	Mtl
WR	Kerry Watkins	Mtl	CB	Davis Sanchez	Mtl
RB	Avon Cobourne	Mtl	DB	Kelly Malveaux	Wpg
RB	Fred Reid	Wpg	DB	Chris Thompson	Ham
QB	Anthony Calvillo	Mtl	S	Kenny Wheaton	Tor
K	Damon Duval	Mtl	ST	Dominique Dorsey	Tor
P	Nick Setta	Ham			

2008 WEST DIVISION ALL-STARS

OFFENCE			DEFENCE		
C	Rob Lazeo	Cgy	DT	Aaron Hunt	BC
G	Patrick Kabongo	Edm	DT	Dario Romero	Edm
G	Gene Makowsky	Ssk	DE	Cameron Wake	BC
T	Jason Jimenez	BC	DE	Brent Johnson	BC
T	Rob Murphy	BC	LB	Javier Glatt	BC
WR	Geroy Simon	BC	LB	Maurice Lloyd	Ssk
WR	Paris Jackson	BC	LB	Anton McKenzie	Ssk
WR	Kamau Peterson	Edm	CB	Brandon Browner	Cgy
WR	Ken-Yon Rambo	Cgy	CB	Dante Marsh	BC
RB	Wes Cates	Ssk	DB	Korey Banks	BC
RB	Joffrey Reynolds	Cgy	DB	Jason Goss	Edm
QB	Henry Burris	Cgy	S	Barron Miles	BC
K	Sandro DeAngelis	Cgy	ST	Ian Smart	BC
P	Paul McCallum	BC			

TEAM TOTALS	
Mtl	14
Wpg	6
Ham	4
Tor	3
BC	13
Cgy	6
Edm	4
Ssk	4

2008 HIGHS SINGLE-GAME BEST

RUSHING:		**Yds**
AJ Harris, J.Lumsden		189
RECEIVING:		
Prechae Rodriguez		198
PASSING:		
Anthony Calvillo		472
LONGEST:		**Yds**
Rush	J.Robertson	75
	Tre Smith	75
Rec	Milt Stegall	92
PR	Dom. Dorsey	94
KOR	Trsitan Jackson	94
FG	Luca Congi	55

2007 EAST DIVISION ALL-STARS

OFFENCE			DEFENCE		
C	Marwan Hage	Ham	DT	Doug Brown	Wpg
G	Taylor Robertson	Tor	DT	Adriano Belli	Tor
G	Scott Flory	Mtl	DE	Jonathan Brown	Tor
T	Dan Goodspeed	Wpg	DE	Tom Canada	Wpg
T	Alexandre Gauthier	Wpg	LB	Kevin Eiben	Tor
WR	Ben Cahoon	Mtl	LB	Barrin Simpson	Wpg
WR	Terrence Edwards	Wpg	LB	Zeke Moreno	Wpg
WR	Milt Stegall	Wpg	CB	Byron Parker	Tor
WR	Derick Armstrong	Wpg	CB	Jordan Younger	Tor
RB	Charles Roberts	Wpg	DB	Randee Drew	Mtl
RB	Jesse Lumsden	Ham	DB	Kenny Wheaton	Tor
QB	Kevin Glenn	Wpg	S	Orlondo Steinauer	Tor
K	Damon Duval	Mtl	ST	Dominique Dorsey	Tor
P	Nick Setta	Ham			

2007 WEST DIVISION ALL-STARS

OFFENCE			DEFENCE		
C	Jeremy O'Day	Ssk	DT	Aaron Hunt	BC
G	Kelly Bates	BC	DT	Tyrone Williams	Edm
G	Jay McNeil	Cgy	DE	Cameron Wake	BC
T	Rob Murphy	BC	DE	Fred Perry	Ssk
T	Gene Makowsky	Ssk	LB	Otis Floyd	BC
WR	Geroy Simon	BC	LB	Reggie Hunt	Ssk
WR	Nik Lewis	Cgy	LB	Maurice Lloyd	Ssk
WR	D.J. Flick	Ssk	CB	Lavar Glover	BC
WR	Jason Clermont	BC	CB	James Johnson	Ssk
RB	Joffrey Reynolds	Cgy	DB	Korey Banks	BC
RB	Joe Smith	BC	DB	Ryan Phillips	BC
QB	Kerry Joseph	Ssk	S	Barron Miles	BC
K	Sandro DeAngelis	Cgy	ST	Ian Smart	BC
P	Paul McCallum	BC			

TEAM TOTALS	
Wpg	11
Tor	9
Mtl	4
Ham	3
BC	14
Ssk	8
Cgy	4
Edm	1

2007 HIGHS SINGLE-GAME BEST

RUSHING:		**Yds**
Jesse Lumsden		211
RECEIVING:		
Andy Fantuz		240
PASSING:		
Kevin Glenn		453
LONGEST:		**Yds**
Rush	Jesse Lumsden	75
Rec	Ben Cahoon	97
PR	Markus Howell	96
KOR	Dom. Dorsey	97
FG	Nick Setta	53

2006 EAST DIVISION ALL-STARS

OFFENCE			DEFENCE		
C	Bryan Chiu	Mtl	DT	Doug Brown	Wpg
G	Scott Flory	Mtl	DT	Ed Philion	Mtl
G	Jude St. John	Tor	DE	Jonathan Brown	Tor
T	Bernard Williams	Tor	DE	Gavin Walls	Wpg
T	Jerome Davis	Tor	LB	Kevin Eiben	Tor
WR	Ben Cahoon	Mtl	LB	Barrin Simpson	Wpg
WR	Arland Bruce III	Tor	LB	Tim Strickland	Mtl
WR	Milt Stegall	Wpg	CB	Byron Parker	Tor
WR	Kerry Watkins	Mtl	CB	Jordan Younger	Tor
RB	Charles Roberts	Wpg	DB	Tay Cody	Ham
RB	Robert Edwards	Mtl	DB	Kenny Wheaton	Tor
QB	Anthony Calvillo	Mtl	S	Orlondo Steinauer	Tor
K	Damon Duval	Mtl	ST	Albert Johnson III	Wpg
P	Noel Prefontaine	Tor			

2006 WEST DIVISION ALL-STARS

OFFENCE			DEFENCE		
C	Jeremy O'Day	Ssk	DT	Aaron Hunt	BC
G	Dan Comiskey	Edm	DT	Tyrone Williams	Edm
G	Jay McNeil	Cgy	DE	Brent Johnson	BC
T	Rob Murphy	BC	DE	Fred Perry	Ssk
T	Gene Makowsky	Ssk	LB	Otis Floyd	BC
WR	Geroy Simon	BC	LB	Reggie Hunt	Ssk
WR	Nik Lewis	Cgy	LB	Brian Clark	Cgy
WR	Jason Tucker	Edm	CB	Dante Marsh	BC
WR	Matt Dominguez	Ssk	CB	Coby Rhinehart	Cgy
RB	Joffrey Reynolds	Cgy	DB	Korey Banks	BC
RB	Kenton Keith	Ssk	DB	Eddie Davis	Ssk
QB	Ricky Ray	Edm	S	Barron Miles	BC
K	Sandro DeAngelis	Cgy	ST	Carl Kidd	BC
P	Burke Dales	Cgy			

TEAM TOTALS	
Tor	11
Mtl	9
Wpg	6
Ham	1
BC	9
Cgy	7
Ssk	7
Edm	4

2006 HIGHS SINGLE-GAME BEST

RUSHING:		**Yds**
Ronald McClendon		198
RECEIVING:		
Milt Stegall		254
PASSING:		
Kerry Joseph		405
LONGEST:		**Yds**
Rush	Joe Smith	66
Rec	Milt Stegall	100
PR	B.Levingston	88
KOR	J.R. Ruffin	90
FG	Luca Congi	53
	S.DeAngelis	53

2005 EAST DIVISION ALL-STARS

OFFENCE			DEFENCE		
C	Bryan Chiu	Mtl	DT	Adriano Belli	Ham
G	Scott Flory	Mtl	DT	Ed Philion	Mtl
G	Jude St. John	Tor	DE	Jonathan Brown	Tor
T	Bernard Williams	Tor	DE	Anthony Collier	Ott
T	Uzooma Okeke	Mtl	LB	Kevin Eiben	Tor
WR	Ben Cahoon	Mtl	LB	Michael Fletcher	Tor
WR	Arland Bruce III	Tor	LB	Duane Butler	Mtl
WR	Jason Armstead	Ott	CB	Jordan Younger	Tor
WR	Kerry Watkins	Mtl	CB	Adrion Smith	Tor
RB	Robert Edwards	Mtl	DB	Kenny Wheaton	Tor
RB	Josh Ranek	Ott	DB	Korey Banks	Ott
QB	Damon Allen	Tor	S	Richard Karikari	Mtl
K	Noel Prefontaine	Tor	ST	Jason Armstead	Ott
P	Noel Prefontaine	Tor			

2005 WEST DIVISION ALL-STARS

OFFENCE			DEFENCE		
C	Jeremy O'Day	Ssk	DT	Scott Schultz	Ssk
G	Andrew Greene	Ssk	DT	Sheldon Napastuk	Cgy
G	Jay McNeil	Cgy	DE	Brent Johnson	BC
T	Gene Makowsky	Ssk	DE	Gavin Walls	Wpg
T	Jeff Pilon	Cgy	LB	Otis Floyd	BC
WR	Jason Tucker	Edm	LB	John Grace	Cgy
WR	Milt Stegall	Wpg	LB	George White	Cgy
WR	Ryan Thelwell	BC	CB	Malcolm Frank	Edm
WR	Elijah Thurmon	Ssk	CB	Omarr Morgan	Ssk
RB	Joffrey Reynolds	Cgy	DB	Eddie Davis	Ssk
RB	Charles Roberts	Wpg	DB	Donny Brady	Edm
QB	Henry Burris	Cgy	S	Barron Miles	BC
K	Sandro DeAngelis	Cgy	ST	Corey Holmes	Ssk
P	Jon Ryan	Wpg			

TEAM TOTALS	
Tor	12
Mtl	9
Ott	5
Ham	1
Cgy	8
Ssk	8
BC	4
Wpg	4
Edm	3

2005 HIGHS SINGLE-GAME BEST

RUSHING:		**Yds**
Charles Roberts		195
RECEIVING:		
Milt Stegall		234
PASSING:		
Damon Allen		484
LONGEST:		**Yds**
Rs Yd	Kenton Keith	75
Rc Yd	Jason Tucker	105
PR	B.Levingston	109
KOR	Craig Yeast	93
FGM	S.DeAngelis	56

2004 EAST DIVISION ALL-STARS

OFFENCE			DEFENCE		
C	Bryan Chiu	Mtl	DT	Ed Philion	Mtl
G	Paul Lambert	Mtl	DT	Noah Cantor	Tor
G	Scott Flory	Mtl	DE	Tim Cheatwood	Ham
T	Uzooma Okeke	Mtl	DE	Anwar Stewart	Mtl
T	Dave Hack	Ham	LB	Kevin Eiben	Tor
WR	Ben Cahoon	Mtl	LB	Kevin Johnson	Mtl
WR	D.J. Flick	Ham	LB	Tim Strickland	Mtl
WR	Kwame Cavil	Mtl	CB	Almondo Curry	Mtl
WR	Jeremaine Copeland	Mtl	CB	Davis Sanchez	Mtl
RB	Troy Davis	Ham	DB	Clifford Ivory	Tor
RB	Josh Ranek	Ott	DB	Kelly Malveaux	Mtl
QB	Anthony Calvillo	Mtl	S	Orlondo Steinauer	Tor
K	Noel Prefontaine	Tor	ST	Bashir Levingston	Tor
P	Noel Prefontaine	Tor			

2004 WEST DIVISION ALL-STARS

OFFENCE			DEFENCE		
C	Angus Reid	BC	DT	Joe Fleming	Cgy
G	Andrew Greene	Ssk	DT	Nathan Davis	Ssk
G	Jay McNeil	Cgy	DE	Brent Johnson	BC
T	Gene Makowsky	Ssk	DE	Tom Canada	Wpg
T	Seth Dittman	Cgy	LB	John Grace	Cgy
WR	Geroy Simon	BC	LB	Barrin Simpson	BC
WR	Jason Clermont	BC	LB	Reggie Hunt	Ssk
WR	Ryan Thelwell	BC	CB	Malcolm Frank	Edm
WR	Jason Tucker	Edm	CB	Sam Young	BC
RB	Charles Roberts	Wpg	DB	Eddie Davis	Ssk
RB	Kenton Keith	Ssk	DB	Joey Boese	Cgy
QB	Casey Printers	BC	S	Wes Lysack	Wpg
K	Sean Fleming	Edm	ST	Keith Stokes	Wpg
P	Sean Fleming	Edm			

TEAM TOTALS	
Mtl	15
Tor	7
Ham	4
Ott	1
BC	8
Ssk	6
Cgy	5
Edm	4
Wpg	4

2004 HIGHS SINGLE-GAME BEST

RUSHING:		**Yds**
Troy Davis		233
RECEIVING:		
Craig Yeast		225
PASSING:		
Jason Maas		540
LONGEST:		**Yds**
Rs Yd	Eric Lapointe	77
Rc Yd	Tucker, Cutolo	102
PR	Aaron Lockett	105
KOR	Keith Stokes	108
FGM	S.Sciortino	53

2003 EAST DIVISION ALL-STARS

OFFENCE			DEFENCE		
C	Bryan Chiu	Mtl	DT	Ed Philion	Mtl
G	Scott Flory	Mtl	DT	Eric England	Tor
G	Val St. Germain	Ott	DE	Tim Cheatwood	Ham
T	Uzooma Okeke	Mtl	DE	Anwar Stewart	Mtl
T	Neal Fort	Mtl	LB	Kelly Wiltshire	Ott
WR	Ben Cahoon	Mtl	LB	Kevin Johnson	Mtl
WR	D.J. Flick	Ott	LB	Tim Strickland	Mtl
WR	Tony Miles	Tor	CB	Adrion Smith	Tor
WR	Jeremaine Copeland	Mtl	CB	Brandon Hamilton	Ham
RB	Troy Davis	Ham	DB	Barron Miles	Mtl
RB	Josh Ranek	Ott	DB	Clifford Ivory	Tor
QB	Anthony Calvillo	Mtl	S	Orlondo Steinauer	Tor
K	Lawrence Tynes	Ott	ST	Bashir Levingston	Tor
P	Noel Prefontaine	Tor			

2003 WEST DIVISION ALL-STARS

OFFENCE			DEFENCE		
C	Jeremy O'Day	Ssk	DT	Joe Fleming	Cgy
G	Andrew Greene	Ssk	DT	Nathan Davis	Ssk
G	Dan Comiskey	Edm	DE	Ray Jacobs	BC
T	Cory Mantyka	BC	DE	Daved Benefield	Wpg
T	Bruce Beaton	Edm	LB	Barrin Simpson	BC
WR	Geroy Simon	BC	LB	Reggie Hunt	Ssk
WR	Terry Vaughn	Edm	LB	Jackie Mitchell	Ssk
WR	Ed Hervey	Edm	CB	Omarr Morgan	Ssk
WR	Darnell McDonald	Cgy	CB	Eric Carter	BC
RB	Charles Roberts	Wpg	DB	Donny Brady	Edm
RB	Mike Pringle	Edm	DB	Shannon Garrett	Edm
QB	Dave Dickenson	BC	S	Mark Washington	BC
K	Paul McCallum	BC	ST	Wane McGarity	Cgy
P	Sean Fleming	Edm			

TEAM TOTALS	
Mtl	12
Tor	7
Ott	5
Ham	3
BC	8
Edm	8
Ssk	6
Cgy	3
Wpg	2

2003 HIGHS SINGLE-GAME BEST

RUSHING:		**Yds**
Michael Jenkins		195
RECEIVING:		
Geroy Simon		238
PASSING:		
Dave Dickenson		509
LONGEST:		
Rs Yd	Geroy Simon	88
Rc Yd	Geroy Simon	103
PR	Craig Yeast	104
KOR	James Hundon	103
FGM	Paul McCallum	57

2002 EAST DIVISION ALL-STARS

OFFENCE			DEFENCE		
C	Bryan Chiu	Mtl	DT	Robert Brown	Mtl
G	Scott Flory	Mtl	DT	Johnny Scott	Tor
G	Sandy Annunziata	Tor	DE	Marc Megna	Mtl
T	Uzooma Okeke	Mtl	DE	Joe Montford	Tor
T	Dave Hack	Ham	LB	Kevin Johnson	Mtl
WR	Ben Cahoon	Mtl	LB	John Grace	Ott
WR	Derrell Mitchell	Tor	LB	Stefen Reid	Mtl
WR	Pat Woodcock	Mtl	CB	Adrion Smith	Tor
WR	Jimmy Oliver	Ott	CB	Wayne Shaw	Mtl
RB	Troy Davis	Ham	DB	Barron Miles	Mtl
RB	Lawrence Phillips	Mtl	DB	Clifford Ivory	Tor
QB	Anthony Calvillo	Mtl	S	Rob Hitchcock	Ham
K	Noel Prefontaine	Tor	ST	Keith Stokes	Mtl
P	Noel Prefontaine	Tor			

2002 WEST DIVISION ALL-STARS

OFFENCE			DEFENCE		
C	Jamie Taras	BC	DT	Denny Fortney	Wpg
G	Steve Hardin	BC	DT	Doug Brown	Wpg
G	Jay McNeil	Cgy	DE	Herman Smith	BC
T	Bruce Beaton	Edm	DE	Elfrid Payton	Edm
T	Dave Mudge	Wpg	LB	Carl Kidd	BC
WR	Terry Vaughn	Edm	LB	Barrin Simpson	BC
WR	Jason Tucker	Edm	LB	Brendan Ayanbadejo	BC
WR	Milt Stegall	Wpg	CB	Omarr Morgan	Ssk
WR	Derick Armstrong	Ssk	CB	Eric Carter	BC
RB	Charles Roberts	Wpg	DB	Harold Nash	Wpg
RB	John Avery	Edm	DB	Bo Lewis	BC
QB	Khari Jones	Wpg	S	Tom Europe	Wpg
K	Sean Fleming	Edm	ST	Corey Holmes	Ssk
P	Duncan O'Mahony	Cgy			

TEAM TOTALS	
Mtl	14
Tor	8
Ham	3
Ott	2
Wpg	8
BC	8
Edm	6
Ssk	3
Cgy	2

2002 HIGHS SINGLE-GAME BEST

RUSHING:		**Yds**
John Avery		181
RECEIVING:		
Alfred Jackson		247
PASSING:		
Danny McManus		513
LONGEST:		**Yds**
Rs Yd	Troy Davis	74
Rc Yd	Alfred Jackson	109
PR	Tony Miles	96
KOR	Willie Hurst	99
FGM	Paul McCallum	56

2001 EAST DIVISION ALL-STARS

OFFENCE			DEFENCE		
C	Bryan Chiu	Mtl	DT	Doug Brown	Wpg
G	Jude St. John	Tor	DT	Mike Philbrick	Ham
G	Brett MacNeil	Wpg	DE	Elfrid Payton	Tor
T	Dave Mudge	Wpg	DE	Joe Montford	Ham
T	Dave Hack	Ham	LB	Sean Woodson	Ham
WR	Milt Stegall	Wpg	LB	Jason Lamar	Ham
WR	Derrell Mitchell	Tor	LB	Chris Shelling	Ham
WR	Andrew Grigg	Ham	CB	Wayne Shaw	Tor
WR	Ted Alford	Tor	CB	Marvin Coleman	Wpg
RB	Mike Pringle	Mtl	DB	Harold Nash	Wpg
RB	Michael Jenkins	Tor	DB	Juran Bolden	Wpg
QB	Khari Jones	Wpg	S	Rob Hitchcock	Ham
K	Paul Osbaldiston	Ham	ST	Charles Roberts	Wpg
P	Terry Baker	Mtl			

2001 WEST DIVISION ALL-STARS

OFFENCE			DEFENCE		
C	Jamie Taras	BC	DT	Doug Petersen	Edm
G	Andrew Greene	Ssk	DT	Joe Fleming	Cgy
G	Jay McNeil	Cgy	DE	Herman Smith	BC
T	Bruce Beaton	Edm	DE	Shont'e Peoples	Ssk
T	Fred Childress	Cgy	LB	Terry Ray	Edm
WR	Terry Vaughn	Edm	LB	Barrin Simpson	BC
WR	Marc Boerigter	Cgy	LB	George White	Ssk
WR	Ed Hervey	Edm	CB	Omarr Morgan	Ssk
WR	Travis Moore	Cgy	CB	Eric Carter	BC
RB	Kelvin Anderson	Cgy	DB	Eddie Davis	Ssk
RB	Darren Davis	Ssk	DB	Shannon Garrett	Edm
QB	Jason Maas	Edm	S	Greg Frers	Cgy
K	Sean Fleming	Edm	ST	Antonio Warren	Cgy
P	Sean Fleming	Edm			

TEAM TOTALS	
Ham	9
Wpg	9
Tor	6
Mtl	3
Edm	9
Cgy	8
Ssk	6
BC	4

2001 HIGHS SINGLE-GAME BEST

RUSHING:		**Yds**
Kelvin Anderson		179
RECEIVING:		**Yds**
Curtis Marsh		215
PASSING:		**Yds**
Damon Allen		411
LONGEST:		**Yds**
Rs Yd	Troy Davis	75
Rc Yd	Ed Hervey	95
PR Y	Reggie Durden	85
KO Y	Antonio Warren	90
FG	Paul McCallum	62

2000 EAST DIVISION ALL-STARS

OFFENCE			DEFENCE		
C	Bryan Chiu	Mtl	DT	Johnny Scott	Tor
G	Chris Burns	Ham	DT	Mike Philbrick	Ham
G	Pierre Vercheval	Mtl	DE	Swift Burch	Mtl
T	Moe Elewonibi	Wpg	DE	Joe Montford	Ham
T	Dave Hack	Ham	LB	Calvin Tiggle	Tor
WR	Milt Stegall	Wpg	LB	Mike O'Shea	Ham
WR	Derrell Mitchell	Tor	LB	Antonio Armstrong	Wpg
WR	Ben Cahoon	Mtl	CB	Davis Sanchez	Mtl
WR	Robert Gordon	Wpg	CB	Irv Smith	Mtl
RB	Mike Pringle	Mtl	DB	Barron Miles	Mtl
RB	Ronald Williams	Ham	DB	Chris Shelling	Ham
QB	Anthony Calvillo	Mtl	S	Lester Smith	Mtl
K	Paul Osbaldiston	Ham	ST	Albert Johnson III	Wpg
P	Noel Prefontaine	Tor			

2000 WEST DIVISION ALL-STARS

OFFENCE			DEFENCE		
C	Leo Groenewegen	Edm	DT	Demetrious Maxie	Ssk
G	Andrew Greene	Ssk	DT	Joe Fleming	Cgy
G	Fred Childress	Cgy	DE	Herman Smith	BC
T	Bruce Beaton	Edm	DE	Shont'e Peoples	Cgy
T	Chris Perez	BC	LB	Terry Ray	Edm
WR	Terry Vaughn	Edm	LB	Alondra Johnson	Cgy
WR	Curtis Marsh	Ssk	LB	George White	Ssk
WR	Alfred Jackson	BC	CB	Marvin Coleman	Cgy
WR	Travis Moore	Cgy	CB	Eric Carter	BC
RB	Kelvin Anderson	Cgy	DB	Eddie Davis	Ssk
RB	Sean Millington	BC	DB	Ralph Staten	Edm
QB	Dave Dickenson	Cgy	S	Greg Frers	Cgy
K	Lui Passaglia	BC	ST	Marvin Coleman	Cgy
P	Tony Martino	Cgy			

TEAM TOTALS	
Mtl	10
Ham	8
Wpg	5
Tor	4
Cgy	11
BC	6
Edm	5
Ssk	5

2000 HIGHS SINGLE-GAME BEST

RUSHING:		**Yds**
Darren Davis		220
RECEIVING:		**Yds**
Derrell Mitchell		196
PASSING:		**Yds**
Danny McManus		479
LONGEST:		**Yds**
Rs Yd	George Jones	98
Rc Yd	Stegall, Walters	86
PR Y	Winston October	76
KO Y	Derrell Mitchell	101
FG	Troy Westwood	56

1999 EAST DIVISION ALL-STARS

OFFENCE			DEFENCE		
C	Carl Coulter	Ham	DT	Demetrious Maxie	Tor
G	Pierre Vercheval	Tor	DT	Jason Richards	Mtl
G	Chris Burns	Ham	DE	Elfrid Payton	Mtl
T	Uzooma Okeke	Mtl	DE	Joe Montford	Ham
T	Dave Hack	Ham	LB	Calvin Tiggle	Ham
WR	Ben Cahoon	Mtl	LB	Mike O'Shea	Tor
WR	Robert Gordon	Wpg	LB	Maurice Kelly	Wpg
WR	Milt Stegall	Wpg	CB	Adrion Smith	Tor
WR	Darren Flutie	Ham	CB	Irv Smith	Mtl
RB	Ronald Williams	Ham	DB	Gerald Vaughn	Ham
RB	Mike Pringle	Mtl	DB	Barron Miles	Mtl
QB	Danny McManus	Ham	S	Rob Hitchcock	Ham
K	Paul Osbaldiston	Ham	ST	Wade Miller	Wpg
P	Noel Prefontaine	Tor			

1999 WEST DIVISION ALL-STARS

OFFENCE			DEFENCE		
C	Jamie Taras	BC	DT	Doug Petersen	Edm
G	Val St. Germain	Edm	DT	Johnny Scott	BC
G	Leo Groenewegen	Edm	DE	Daved Benefield	BC
T	Rocco Romano	Cgy	DE	Neal Smith	Ssk
T	John Terry	Ssk	LB	Terry Ray	Edm
WR	Travis Moore	Cgy	LB	Willie Pless	Ssk
WR	Eddie Brown	BC	LB	Paul Lacoste	BC
WR	Alen Pitts	Cgy	CB	William Hampton	Cgy
WR	Terry Vaughn	Edm	CB	Eric Carter	BC
RB	Kelvin Anderson	Cgy	DB	Jackie Kellogg	Cgy
RB	Robert Drummond	BC	DB	Dale Joseph	BC
QB	Damon Allen	BC	S	Greg Frers	Cgy
K	Mark McLoughlin	Cgy	ST	Jimmy Cunningham	BC
P	Lui Passaglia	BC			

TEAM TOTALS	
Ham	11
Mtl	7
Tor	5
Wpg	4
BC	11
Cgy	8
Edm	5
Ssk	3

1999 HIGHS SINGLE-GAME BEST

RUSHING:		**Yds**
Sean Millington		225
RECEIVING:		**Yds**
Terry Vaughn		275
PASSING:		**Yds**
Dave Dickenson		457
LONGEST:		**Yds**
Rs Yd	Éric Lapointe	91
Rc Yd	Milt Stegall	99
PR Y	2 players tied	81
KO Y	Henry Williams	100
FG	Paul McCallum	58

1998 EAST DIVISION ALL-STARS

OFFENCE			DEFENCE		
C	Carl Coulter	Ham	DT	Joe Fleming	Wpg
G	Pierre Vercheval	Tor	DT	Doug Petersen	Mtl
G	Val St. Germain	Ham	DE	Elfrid Payton	Mtl
T	Uzooma Okeke	Mtl	DE	Joe Montford	Ham
T	Chris Perez	Wpg	LB	Calvin Tiggle	Ham
WR	Derrell Mitchell	Tor	LB	Kelly Wiltshire	Tor
WR	Darren Flutie	Ham	LB	Grant Carter	Wpg
WR	Andrew Grigg	Ham	CB	Donald Smith	Tor
WR	Paul Masotti	Tor	CB	Eric Carter	Ham
RB	Ronald Williams	Ham	DB	Gerald Vaughn	Ham
RB	Mike Pringle	Mtl	DB	Orlondo Steinauer	Ham
QB	Kerwin Bell	Tor	S	Lester Smith	Tor
K	Paul Osbaldiston	Ham	ST	Eric Blount	Wpg
P	Noel Prefontaine	Tor			

1998 WEST DIVISION ALL-STARS

OFFENCE			DEFENCE		
C	Jamie Crysdale	Cgy	DT	Dave Chaytors	BC
G	Bruce Beaton	Edm	DT	Johnny Scott	BC
G	Fred Childress	Cgy	DE	Leroy Blugh	Edm
T	Moe Elewonibi	BC	DE	Malvin Hunter	Edm
T	John Terry	Ssk	LB	Alondra Johnson	Cgy
WR	Alen Pitts	Cgy	LB	Willie Pless	Edm
WR	Terry Vaughn	Cgy	LB	Darryl Hall	Cgy
WR	Vince Danielsen	Cgy	CB	Marvin Coleman	Cgy
WR	Don Narcisse	Ssk	CB	Steve Muhammad	BC
RB	Kelvin Anderson	Cgy	DB	Jackie Kellogg	Cgy
RB	Juan Johnson	BC	DB	Glenn Rogers Jr.	Edm
QB	Jeff Garcia	Cgy	S	Dale Joseph	BC
K	Lui Passaglia	BC	ST	Marvin Coleman	Cgy
P	Tony Martino	Cgy			

TEAM TOTALS	
Mtl	0
Ham	0
Wpg	0
Tor	0
Cgy	13
BC	7
Edm	5
Ssk	2

1998 HIGHS SINGLE-GAME BEST		
RUSHING:		Yds
Mike Pringle		234
RECEIVING:		Yds
Derrell Mitchell		220
PASSING:		Yds
Kerwin Bell		501
LONGEST:		Yds
Rs Yd	Archie Amerson	69
Rc Yd	Chris Armstrong	97
PR Y	Eric Blount	92
KO Y	Eric Blount	96
FG	Troy Westwood	54

1997 EAST DIVISION ALL-STARS

OFFENCE			DEFENCE		
C	Mike Kiselak	Tor	DT	Rob Waldrop	Tor
G	Pierre Vercheval	Tor	DT	Doug Petersen	Mtl
G	Bruce Beaton	Mtl	DE	Elfrid Payton	Mtl
T	Uzooma Okeke	Mtl	DE	Willie Whitehead	Ham
T	Neal Fort	Mtl	LB	Ken Benson	Tor
WR	Derrell Mitchell	Tor	LB	Mike O'Shea	Tor
WR	Jock Climie	Mtl	LB	Shonte Peoples	Wpg
WR	Milt Stegall	Wpg	CB	Orlondo Steinauer	Ham
WR	Paul Masotti	Tor	CB	Adrion Smith	Tor
RB	Mike Pringle	Mtl	DB	Johnnie Harris	Tor
RB	Robert Drummond	Tor	DB	Harold Nash	Mtl
QB	Doug Flutie	Tor	S	Lester Smith	Tor
K-P	Mike Vanderjagt	Tor	ST	Michael Clemons	Tor

1997 WEST DIVISION ALL-STARS

OFFENCE			DEFENCE		
C	Mike Withycombe	BC	DT	Bennie Goods	Edm
G	Fred Childress	Cgy	DT	Joe Fleming	BC
G	Leo Groenewegen	Edm	DE	Bobby Jurasin	Ssk
T	Thomas Rayam	Edm	DE	Malvin Hunter	Edm
T	John Terry	Ssk	LB	Alondra Johnson	Cgy
WR	Alfred Jackson	BC	LB	Willie Pless	Edm
WR	Terry Vaughn	Cgy	LB	Maurice Kelly	BC
WR	Vince Danielsen	Cgy	CB	Marvin Coleman	Cgy
WR	Darren Flutie	Edm	CB	Kavis Reed	Edm
RB	Kelvin Anderson	Cgy	DB	Glenn Rogers Jr.	Edm
RB	Sean Millington	BC	DB	Dale Joseph	Ssk
QB	Jeff Garcia	Cgy	S	Trent Brown	Edm
K	Mark McLoughlin	Cgy	ST	Henry Williams	Edm
P	Tony Martino	Cgy			

TEAM TOTALS	
Tor	15
Mtl	8
Ham	2
Wpg	2
Edm	10
Cgy	9
BC	5
Ssk	3

1997 HIGHS SINGLE-GAME BEST		
RUSHING:		Yds
Sean Millington		212
RECEIVING:		Yds
Alfred Jackson		266
PASSING:		Yds
Rickey Foggie		498
LONGEST:		Yds
Rs Yd	R.Drummond	78
Rc Yd	Milt Stegall	105
PR Y	Dexter Dawson	92
KO Y	Chris Wright	87
FG	Paul Osbaldiston	57

1996 EAST DIVISION ALL-STARS

OFFENCE			DEFENCE		
C	Mike Kiselak	Tor	DT	Rob Waldrop	Tor
G	Blaine Schmidt	Ham	DT	Mike Philbrick	Ham
G	Bruce Beaton	Mtl	DE	Grant Carter	Mtl
T	Chris Perez	Tor	DE	Reggie Givens	Tor
T	Neal Fort	Mtl	LB	Lamar McGriggs	Ott
WR	Joseph Rogers	Ott	LB	Tracy Graveley	Mtl
WR	Paul Masotti	Tor	LB	Paul Randolph	Mtl
WR	Mac Cody	Ham	CB	Irv Smith	Mtl
WR	Jock Climie	Mtl	CB	Adrion Smith	Tor
RB	Mike Pringle	Mtl	DB	Kenny Wilhite	Ott
RB	Robert Drummond	Tor	DB	Charles Gordon	Mtl
QB	Doug Flutie	Tor	S	Spencer McLennan	Mtl
K	Paul Osbaldiston	Ham	ST	Jimmy Cunningham	Tor
P	Terry Baker	Mtl			

1996 WEST DIVISION ALL-STARS

OFFENCE			DEFENCE		
C	Rod Connop	Edm	DT	Bennie Goods	Edm
G	Rocco Romano	Cgy	DT	Rodney Harding	Cgy
G	Leo Groenewegen	Edm	DE	Leroy Blugh	Edm
T	Fred Childress	Cgy	DE	Malvin Hunter	Edm
T	Chris Walby	Wpg	LB	Angelo Snipes	Wpg
WR	Eddie Brown	Edm	LB	Willie Pless	Edm
WR	Terry Vaughn	Cgy	LB	K.D. Williams	Wpg
WR	Alen Pitts	Cgy	CB	Marvin Coleman	Cgy
WR	Darren Flutie	Edm	CB	Al Jordan	Cgy
RB	Robert Mimbs	Ssk	DB	Glenn Rogers Jr.	Edm
RB	Sean Millington	BC	DB	Andre Strode	BC
QB	Jeff Garcia	Cgy	S	Trent Brown	Edm
K	Mark McLoughlin	Cgy	ST	Marvin Coleman	Cgy
P	Tony Martino	Cgy			

TEAM TOTALS	
Ham	0
Mtl	0
Ott	0
Tor	0
Cgy	11
Edm	10
Wpg	3
BC	2
Ssk	1

1996 HIGHS SINGLE-GAME BEST		
RUSHING:		Yds
Norman Bradford		184
RECEIVING:		Yds
Joseph Rogers		194
PASSING:		Yds
Anthony Calvillo		542
LONGEST:		Yds
Rs Yd	R.Drummond	79
Rc Yd	Terry Vaughn	104
PR Y	Aaron Ruffin	99
KO Y	Michael Clemons	72
FG	Troy Westwood	57

Note: In 1996 the CFL returned to an all Canadian format of nine teams with the resumption of play in Montréal.

Player	Pos	No	Teams
ABBRUZZI, Pat	HB	2	Ml '55-56
ABENDSCHAN, Jack	G	6	Sk '66-67, '69-71, '73
ACKLIN, Jaelon	WR	2	Hm '21, Ot '22
ADAMS, Bert	G	1	Ml '33
ADAMS, Darvin	WR	2	Wp '17-18
ADAMS, Dick	DB	4	Ot '72-75
ADAMS, Johnny	DB	1	Wp '15
ADAMS, Steaky	G	2	Cg '46-47
ADAMS JR, Vernon	QB	1	Ml '19
ADDISON, Bralon	WR	1	Hm '19
ADELEKE, Tunde	DB	3	Hm '19-22
ADKINS, Margene	OE	2	Ot '67, '69
AGUIRRE, Joe	OE	1	Wp '50
AGUIRRE, Johnny	T	2	Cg '48-49
AH YOU, Junior	DE	5	Ml '74-76, '79-80
ALBRIGHT, Bill	G-T/D	3	To '55-56
ALDAG, Roger	G	8	Sk '82-83, '86-91
ALDRIDGE, Allan Ray	LB	1	To '68
ALEXANDER, Brandon	S	2	Wp '21, '23
ALEXANDER, Donovan	S	1	Ed '12
ALEXANDER, Ray	WR	4	Cg '86, BC '90-91, '94
ALFORD, DeAundre	DB	1	Wp '21
ALFORD, Mario	KR	1	Sk '23
ALFORD, Ted	WR	1	To '01
ALLEMANG, Marvin	C	2	Hm '85-86
ALLEN, Damon	QB	3	Ot '91, BC '99, To '05
ALLEN, Dejon	OL	2	To '22-23
ALLEN, Eric	WR	2	To '72-73
ALLEN, Gary	RB	3	Cg '86-87
ALLISON, Buddy	G	1	Wp '56
ALPHIN, Gerald	SB	1	Ot '88
AMOS, DaShaun	DB	1	Cg '19
ANDERSON, Chuck	C	1	Cg '48
ANDERSON, Dwight	DB	4	Cg '09-10, Ml '12, Sk '13
ANDERSON, Ezzret	DE	2	Cg '49, '53
ANDERSON, Frank	DE	5	Ed '53-57
ANDERSON, Jerry	DB	1	Hm '80
ANDERSON, Kelvin	RB	5	Cg '97-01
ANDERSON, Mike	C	2	Sk '88, '94
ANDERSON, Roman	K	1	SA '95
ANDERSON, Tim	DB	1	To '73
ANDREOTTI, Jim	LB	4	To '60-62, Ml '63
ANDREW, Bud	FW	1	Ot '33
ANDREWS, Rupe	DB	1	Ed '55
ANDRUSKI, Frank	DB	6	Cg '67-69, '71-73
ANDRUSYSHYN, Zenon	P	2	To '80-81
ANNUNZIATA, Sandy	G	1	To '02
ANTHONY, Charles	DB	1	Bl '95
ANTHONY, Karl	CB	1	Cg '93
ANTHONY, Matt	E	1	Ot '47
ARAKGI, Jason	ST	1	BC '09
ARAKGI, Nick	TE	3	Ml '82, '84-85
ARCENEAUX, Emmanue	WR	3	BC '14-16
ARCHIBALD, Ben	T	4	Cg '09-10, BC '11-12
ARMSTEAD, Armond	DT	1	To '12
ARMSTEAD, Jason	WR/ST	2	Ot '05 (multi)
ARMSTEAD, Willie	TE/SB	3	Cg '78-79, '82
ARMSTRONG, Antonio	LB	1	Wp '00
ARMSTRONG, Calvin	T	1	Bl '09
ARMSTRONG, Chris	SB	2	Bl '94-95
ARMSTRONG, Derick	WR	2	Sk '02, Wp '07
ARMSTRONG, Neill	OE/DB	2	Wp '51, '53
ARNOLD, Claude	QB	1	Ed '53
ASCOTT, Les	T	1	To '45
ATAMIAN, John	G	1	Sk '68
ATCHISON, Ron	G/DT	6	Sk '56, '60-64
AUSTIN, Kent	QB	1	Sk '90
AUTRY, John	DE	1	To '63
AVERY, Jeff	WR	2	Ot '77-78
AVERY, John	RB	1	Ed '02
AWE, Micah	LB	1	Cg '23
AYANBADEJO, Brendon	LB	1	BC '02
AYNSLEY, Brock	WR	1	Ml '77
BAGG, Rob	WR	1	Sk '14
BAGGS, Stevie	DE	1	Sk '09
BAILEY, By	FB	1	BC '57
BAILEY, Morris	E	1	Ed '50
BAKER, Bill	DE	5	Sk '71-73, BC '75-76
BAKER, John	DE	2	Ml '65, '67
BAKER, Keith	WR	4	Ml '80-81, Hm '82-83
BAKER, Terry	K/P	2	Ml '96, '01
BALL, Marcus	LB	1	To '17
BANDIERA, Dean	G	1	Wp '53
BANKS, Brandon	KR-WF	6	Hm '14-19
BANKS, Korey	DB/LB	8	Ot '05, BC '06-12
BARDEN, Ricky	DB	2	Ot '84-85
BARK, Basil	C	4	Ml '68-69, Cg '71, '73
BARNES, Joe	QB	1	To '84
BARON, Woody	DL	1	BC '23
BAROUSSE, Mark	SB	1	Ot '86
BARROW, John	OT/DT	16	Hm '57-67, '69 (inc. multi)
BARTEL, Josh	P	2	Hm '12-13
BASS, Billy	HB	1	To '51
BASS, Danny	LB	8	Cg '82-83, Ed '85-90
BASTAJA, Nick	OT/G	7	To '79, Wp '81-82, Wp '84-85, '87-88
BATES, Kelly	G	1	BC '07
BATISTE, D'Anthony	OT	1	Ed '15
BATTLE, Greg	LB	3	Wp '89-91
BAUER, Lyle	C	1	Wp '90
BAYLIS, Jearld	DT	4	To '87, Sk '92-93, Bl '95
BAYSINGER, Hal	QB	1	Ml '32
BAZZIE, Alex	DE	1	BC '16
BEAIRD, Steve	RB	1	Wp '76
BEAMER, Nub	FB	2	BC '62-63
BEATON, Bruce	G/T	7	Ml '96-98, Ed '00-03
BEAUMONT, Neal	DB	1	BC '64
BECKET, Mel	C	1	Sk '56
BECKSTEAD, Ian	C	2	To "87-88
BEDE, Boris	P	3	Ml '15, To '21, '23
BEGELTON, Reggie	WR	2	Cg '19, '23
BELCHER, Val	G	3	Ot '80-82
BELL, Eddie	LB	1	Hm '59
BELL, Johnny	E	3	Sk '46-48
BELL, Josh	DB	1	Cg '15
BELL, Kerwin	QB	1	To '98
BELL, Roy	RB	2	Ed '73-74
BELLI, Adriano	DT	2	Hm '05, To '07
BENDER, Walter	RB	2	Hm '86, Sk '87
BENECICK, Al	G-OT	4	Sk '63-66
BENEFIELD, Daved	LB/DE	3	Ot '94, BC '99, Wp '03
BENNETT, Bruce	DB	6	Sk '67-72
BENNETT, Fred	CB	1	Cg '14
BENNETT, Paul	DB	4	To '77, Wp '82-83, Hm '85
BENNETT, Roy	CB	2	Wp '86-87
BENSON, Ken	LB	1	To '97
BERGMAN, Shane	OL	1	Cg '19
BERRY, Ed	DB	1	To '89
BERRY, Lindy	QB	1	Ed '50
BESWICK, Marc	ST	1	Hm '13
BETHEA, Willie	HB	1	Hm '67
BETHEL-THOMPSON, M	QB	2	Tor '21-22
BETTS, Mathieu	DE	1	BC '23
BEVAN, Eddie	OG/MC	5	Hm '51-55
BEVERETTE, Tyrice	LB	1	Ml '23
BIGHILL, Adam	LB	8	BC '12-16, Wp '18, '21-22
BLACK, David	G	3	Wp '89, '93-94
BLACKBURN, Bill	C	1	Cg '52
BLAIN, John	OT	4	BC '83-85, '87
BLAIR, Stanley	CB	2	Ed '88-89
BLANCHARD, Leo	G	6	Ed '82-86, Cg '90
BLOUNT, Eric	ST	1	Wp '98
BLUGH, Leroy	DE	2	Ed '96, '98
BLUM, Mike	LB	2	Ot '67, Hm '71
BODINE, Al	HB	1	Sk '50
BOERIGTER, Marc	SB	1	Cg '01
BOESE, Joey	DB	1	Cg '04
BOLDEN, Juran	DB	1	Wp '01
BOLESKI, Lanny	OT	2	Cg '69-70
BOMBEN, Ryan	OG	4	Hm '15-17, To '18
BOND, Travis	OL	1	Wp '16
BONK, John	C	4	Wp '82-85
BONNER, Brian	LB	1	Ot '91
BOONE, David	DE	3	Ed '77, '79, '81
BOORAS, Steve	DE	1	Ml '70
BOOTH, Billy Joe	DE	4	Ot '63-64, '66, '69
BOUDREAUX, Brandon	DE	1	Hm '13
BOURKE, Josh	OT	7	Ml '08-14
BOWMAN, Adarius	WR	3	Ed '14-16
BOWMAN, John	DE	9	Ml '09-10, '12-15, '17-19
BOYD, Cory	RB	2	To '10-11
BOYD, Jeff	WR	1	Wp '85
BRACKENRIDGE, Tyron	S	2	Sk '13-14
BRADLEY, Ed	G	1	Ml '53
BRADLEY, Jerry	DB	1	BC '69
BRADY, Donny	DB	2	Ed '03, '05
BRADY, Phil	DB	1	Ml '67
BRAGGINS, Dave	G	2	Ml '75-76
BRANCATO, George	DB	1	Ot '61
BRANDON, Charlie	G	1	Ot '78
BRAY, Charlie	G	3	To '69-71
BRAZLEY, Carl	DB	5	Ot '82, To '83-86
BREAUX, Delvin	CB	3	Hm '14, '18-19
BRENNER, Al	DB	2	Hm '72, '74
BREWER, Ron	LB	3	Ml '61, To '64-65
BRIGANCE, O.J.	LB	3	BC '91,93, Bl '95
BRIGHT, Johnny	FB	6	Cg '52, Ed '57-61
BRIGHT, Leon	WR	1	BC '77
BRITO, Gene	DE	1	Cg '54
BRITTS, Sam	LB	1	Ed '73
BROCK, Clyde	OT	5	Sk '65-69
BROCK, Dieter	QB	3	Wp '80-82
BRODEUR-JOURDAIN, I	C	2	Ml '12, '14
BRONK, Bob	RB	1	To '85
BROOKS, Cariel	DB	2	Hm '18, '21
BROOKS, Michael	S	1	Bl '94
BROOKS, Mic'hael	DT	1	BC '15
BROUILLETTE, Marc-O	DB	1	Ml '16
BROWN, Aaron	LB	1	Wp '84
BROWN, Albert	CB	1	Sk '94
BROWN, Bob	DE	1	Ot '67
BROWN, Buddy	G	2	Wp '76-77
BROWN, Dick	DB	1	Hm '53
BROWN, Doug	DT	8	Wp '01-02, '06-11
BROWN, Eddie	WR	2	Ed '96, BC '99
BROWN, Gordon	MG	1	Cg '53
BROWN, Ike	RB	1	Ml '72
BROWN, Jerald	DB	3	Ml '10, '13-14
BROWN, John	C	1	Wp '50
BROWN, Jonathan	DE	4	To '05-08
BROWN, Lester	RB	2	To '84, Ot '85
BROWN, Rob	DT	1	Ml '02
BROWN, Tim	ST	1	BC '12
BROWN, Tom	LB	3	BC '62-64
BROWN, Trent	S	2	Ed '96-97
BROWNE, Less	DB	6	Hm '85-86, Wp '90-91,
	DB		Ot '92, BC '94
BROWNER, Brandon	CB	3	Cg '08-10
BRUCE III, Arland	WR	5	To '05-6,08, Hm '09-10
BRUCE, Lou	DE	1	Ot '60
BRULE, Paul	DB	1	Wp '70
BRUNE, Larry	DB	2	Ot '78, '81
BRUNO, Al	E	1	To '52
BRYANT, Romby	WR	1	Cg '10
BRYANT, Stanley	OT	7	Cg '13-14, Wp '17-19-23
BUCHANAN, Dave	RB	1	Hm '72
BUCHANAN, Ed	HB	1	Sk '64
BURCH, Swift	DE	1	Ml '00
BURDEN, Willie	RB	2	Cg '75, '77
BURGESS, Tom	QB	2	Wp '90, Ot '92
BURKHOLDER, Dave	LB	3	Wp '58, '60-61
BURLESON, Al	DB	2	Cg '78-79

Player	Pos	No	Teams
BURLEY, Ecomet	DT	2	To '77, Hm '81
BURNETT, Joe	CB	1	Ed '12
BURNHAM, Bryan	WR	5	BC '16-19, '21
BURNS, Chris	G	2	Hm '99-00
BURNS, Tommy	T	3	To '33,35, Ml '37
BURRELL, Bill	LB	2	Sk '60, '62
BURRIS, Henry	QB	4	Cg '05, '08, '10, Ot '15
BURRIS, Kurt	C/LB	2	Ed '55 (multi)
BURROW, Jim	DB	2	Ml '78-79
BURTON, Eddie	E	1	Ml '40
BUTLER, Craig	S	3	Sk '11, Hm '14-15
BUTLER, Duane	LB	1	Ml '05
BUTLER, Greg	DB	3	Ed '78-80
BUTLER, Larry	G	6	Hm '76-79, Wp '80-81
BUTLER, Victor	DE	1	To '17
BYRD, Melvin	DB	2	BC '85, '87
CACIC, Mike	DT	3	BC '64-66
CAHOON, Ben	WR	10	Ml '99-00, '02-09
CALLENDER, Nick	OL	1	Ml '23
CALVILLO, Anthony	QB	10	Ml '00, '02-04, '06, '08-12
CAMERON, Bob	P	6	Wp '84, '88-90, '93, '95
CAMERON, Larry	LB	2	Ot '75-76
CAMERON, Paul	DB	1	BC '56
CAMPANA, Tom	HB	1	Sk '72
CAMPBELL, Hugh	WR	4	Sk '64-66, '69
CAMPBELL, Jerry	LB	7	Ot '68-70, '72-75
CAMPBELL, Mike	DE	2	To '91-92
CAMPBELL, Tommie	DB	2	Cg '16, Ml '19
CANADA, Tom	DE	2	Wp ' 04, '07
CANALE, Justin	G	1	Ml '71
CANTOR, Noah	DT	1	To '04
CAPICCIOTTI, Justin	DE	1	Ot '15
CAPRARU, Dan	FB	1	Sk '41
CAREY, Ka'Deem	RB	2	Cg '21-22
CARPENTER, Jack	T	1	Hm '51
CARPENTER, Ken	HB/E	3	Sk '55-56, '58
CARTER, Bryce	DE	1	Ot '23
CARTER, Duron	WR	2	Ml '14, Sk '17
CARTER, Eric	CB	7	Hm '95,98-99, BC '00-03
CARTER, Grant	DE	2	Ml '96, Wp '98
CARTERI, Carmelo	LB	1	Hm '81
CASEY, Tom	HB	6	Wp '50-55
CASH, Alan-Michael	DT	1	Ml '14
CASSIDY, Mike	T/G/DI	4	Sk '48-49, '53-54
CASTILLO, Sergio	K	2	Hm '17, BC '19
CATAN, Pete	DE	1	Wp '82
CATES, Wes	RB	2	Sk '08, '10
CATTELAN, Roger	OT	1	Ot '85
CAVIL, Kwame	WR	1	Ml '04
CAVNESS, Grady	DB	2	Wp '72, BC '77
CEPPETELLI, Gene	C	2	Hm '67, Ml '70
CERESNA, Jake	DT	1	Ed '22
CERETTI, Bill	G	3	Wp '38, '40, '46
CHALUPKA, Ed	G	3	Hm '72-74
CHAMPION, Tony	WR	2	Hm '86, '89
CHARLTON, Ken	HB	7	Sk '41, '48-49, Ot '45-46,
CHAYTORS, Dave	DT	1	BC '98
CHEATWOOD, Tim	DE	2	Hm '03-04
CHEPESUIK, Mike	G	1	To '34
CHERRY, Anthony	RB	1	BC '88
CHICK, John	DE	3	Sk '09, '14, Hm '16
CHILDRESS, Fred	G/T	6	Bh '95, Cg '96-98, 00-01
CHIPPER, Eric	T	1	Ot '45
CHIU, Bryan	C	9	Ml '00-06, '08-09
CHOMYC, Lance	K	3	To '86, '88, '91
CHRISTMAN, Hank	T	2	Ot '46-47
CHRONOPOLOUS, D	G	1	Ot '93
CHUNGH, Sukh	G	1	BC '23
CICIA, Ray	G	3	Ml '50-51, '54
CIRACO, Darius	C	1	To '23
CLARIDGE, Pat	OE	1	BC '64
CLARK, Bob	QB	1	To '34
CLARK, Brian	LB	1	Cg '06
CLARK, Bruce	DT	1	To '80
CLARK, Dan	OL	1	Sk '19
CLARK, Don	HB	1	Ml '61
CLARK, Ken	P	4	Hm '77,To '78,Sk '82,Ot '85
CLARK, Matt	SB	1	BC '91
CLARKE, Bill	DT	2	Sk '61, '63
CLASH, Darnell	DB/ST	2	BC '85, To '87
CLAYBROOKS, DeVone	DT	1	Cg '10
CLEMENTS, Tom	QB	7	Ot '75-77,79, Hm '81, Wp '84, '87
CLEMONS, Michael	ST	4	To '90, 93-94, 97
CLERMONT, Jason	SB	2	BC '04, '07
CLEVELAND, Howard	HB	1	Sk '39
CLIMIE, Jock	SB	3	Ot '93, Ml '96-97
COBOURNE, Avon	RB	3	Ml '08-09, Hm '12
CODY, Maclin	SB	1	Hm '96
CHUNGH, Sukh	OL	1	Wp '18
CODY, Tay	DB	1	Hm '06
COFFEY, Tommy Joe	OE	7	Ed '62, '64-65, Hm '67-70
COFIELD, Tim	DE	3	Hm '93-94, Mem '95
COLEMAN, Davon	DL	1	BC '18
COLEMAN, Lovell	FB	3	Cg '63-65
COLEMAN, Marvin	CB/ST	9	Cg '95-98, '00, Wp '01
COLLAROS, Zach	QB	3	Wp '21-23
COLLIER, Anthony	DE	1	Ot '05
COLLINS, Charlie	LB	1	Ml '70
COMISKEY, Dan	G	2	Ed '03, '06
CONGI, Luca	K	1	Hm '12
CONNOP, Rod	C	8	Ed '87, '89-93, '95-96
CONRAD, David	FB	1	Ot '91
CONRAD, Wayne	C	1	Ml '75
CONROY, Jim	LB	3	Ot '62-63, '66
COODE, Jim	OT	2	Ot '76, '78
COPELAND, Jeremaine	SB/WF	3	Ml '03-04, '09
COPELAND, Royal	HB	4	To '45-47, '49
CORNISH, Jon	RB	4	Cg '11-14
CORRIGALL, Jim	DE	8	To '71-73, '75, '77-80
COULTER, Bobby	QB	2	To '36, '40
COULTER, Carl	C	2	Hm '98-99
COULTER, Tex	OT/DT	6	Ml '53-55 (multi)
COUSINEAU, Tom	LB	1	Ml '80
COVERNTON, Bruce	OT	2	Cg '93-94
COVINGTON, Grover	DE	7	Hm '81, '85-90
COX, Chip	LB	6	Ml '09-14
COX, Martin	WR	1	Ot '79
COXIE, Damonte	WR	1	To '23
CRAIN, Milt	OT/C	2	Ml '61, '63
CRAWFORD, Derrick	ST	1	Cg '90
CRAWFORD, Larry	DB	5	BC '83-84, '86-88
CRAWFORD, Rufus	RB	1	Hm '81
CRENNEL, Carl	DE/LB	3	Ml '73, '78-79
CRIFO, Rob	SB	2	Wp '91-92
CRISSON, Stan	OE	1	Hm '65
CRITCHLOW, Joe	DT	1	Wp '72
CROSS, Billy	DB	1	To '54
CROUSE, Ray	RB	1	Cg '83
CRUMP, Richard	RB	1	Ot '80
CRYSDALE, Jamie	C	1	Cg '98
CUMMINGS, Bruce	FW	1	Ot '51
CUNNINGHAM, Jimmy	ST	2	To '96, BC '99
CURCILLO, Tony	LB	2	Hm '57-58
CURETON, Hardiman	T/DT/I	5	To '56, Ot '58, Hm '61-63
CURRY, Almondo	CB	1	Ml '04
CURRY, James	DT	4	To '84-85, Sk '87, '89
CURTIS, Uly	RB	3	To '50-52
CUSTIS, Bernie	QB/HB	2	Hm '51,54
CUTLER, Dave	K	3	Ed '77-78, '80
CUTLER, Wes	E	6	To '33-38
DALES, Burke	P	4	Cg '06, '09-11
DALLA RIVA, Peter	TE	4	Ml '72, '75-77
DANAHER, Leo	FB	1	Sk '38
DANDRIDGE, Brandin	DB	1	Ot '23
DANIEL, Robertson	DB	1	To '23
DANIELS, DaVaris	WR	1	To '23
DANIELSEN, Vince	SB	2	Cg '97-98
DANJEAN, Ernie	LB	1	Hm '59
DANYCHUK, Bill	G/OT	5	Hm '67-68, '70, '72-73
DARBY, Alden	DB	1	Wp '21
DATTILIO, Gerry	QB	1	Ml '80
DAVIES, Bill	FW	1	Ml '38
DAVIS, Darren	RB	1	Sk '01
DAVIS, Eddie	DB	5	Cg '00, Sk '01, '04-06
DAVIS, Emmanuel	DB	2	Hm '15-16
DAVIS, Ja'Gared	DL	2	Hm '19, '21
DAVIS, Jerome	T	1	To '06
DAVIS, Nate	DT	2	Sk '03-04
DAVIS, Rod	LB	1	Ed '11
DAVIS, Troy	RB	3	Hm '02-04
DAVIS, Yonus	ST	1	BC '10
DAWSON, Rhett	WR	2	Sk '75-76
DAY, Eagle	QB	1	Cg '62
DAYMOND, Irv	C	2	Ot '91-92
DEAN, Larry	LB	4	Hm '17-18, Ed '19, Sk '23
DEANGELIS, Sandro	K	5	Cg '05-09
DEDMON, DeVonte	RET	1	Ot '21
DEFRANCE, Chris	SB	2	Sk '83-84
DEKKER, Paul	E	4	Hm '58-61
DEMARCO, Mario	G	3	Ed '51-52, Sk '54
DEMPSEY, Frank	LB	1	Ot '55
DEMPSEY, Wally	LB	2	Sk '68-69
DEMSKI, Nic	WR	3	Wp '21-23
DENMAN, Alex	G	1	Hm '32
DENMARK, Clarence	WR	1	Wp '14
DENNIS, Derek	OL	4	Cg '16, '18-19, '22
DENNIS, Lonnie	OT	3	BC '62-64
DENNIS, Steve	DB	1	To '76
DENSON, Moses	RB	2	Ml '70, '72
DEQUOY, Marc-A	DB	1	Ml '23
DERMOTT, Blake	OT	2	Ed '89, '94
DESJARDINS, Paul	C	3	To '71-73
DESJARLAIS, Drew	OL	1	Wp '21
DESLAURIERS, Laurent	DB	1	Ed '84
DEWALT, Roy	QB	1	BC '87
DICKENSON, Dave	QB	2	Cg '00, BC '03
DILLARD, Jim	HB	3	Cg '63, Ot '65, To '67
DIPIETRO, Rocky	SB	4	Hm '81-82, '86, '89
DITTMAN, Seth	OT	1	Cg '04
DIXON, George	HB	2	Ml '62-63
DIXON, Tom	P	2	Ed '85-86
DOBBS, Glenn	QB	1	Sk '51
DOBLER, Walter	QB	1	Wp '46
DOMINGUEZ, Matt	WR	1	Sk '06
DORSEY, Dean	K	2	Ot '85, '87
DORSEY, Dominique	ST	2	To '07-08
DOYLE, Mickey	LB	1	Wp '72
DOZIER, Branden	DB	1	Ml '18
DRAIN, Selwyn	DB	1	To '88
DRAWHORN, Anthony	DB	3	Ot '91-92, Bhm '95
DRESSLER, Weston	WR	4	Sk '09, '11-13
DREW, Doug	G	1	Sk '47
DREW, Randee	DB	1	Ml '07
DRUEN, Max	OG	1	Sk '50
DRUMMOND, Robert	FB/RB	3	To '96-97, BC '99
DRUXMAN, George	C	1	Wp '56
DULIN, Gary	DT	2	Ot '82-83
DUNBAR JR., Steven	WR	1	Hm '22
DUNCAN, Dennis	RB	2	Ml '69, Ot '71
DUNIGAN, Matt	QB	5	Ed '85, BC '88, Wp '93, Wp '94, Bh '95
DUNLAP, Frank	QB	1	Ot '46
DUPUIS, Dick	DB	2	Ed '71-72
DURANT, Darian	QB	2	Sk '09, '13
DURIE, Andre	SB	1	To '13
DUSHINSKI, Ted	DB	2	Sk '70, '75
DUVAL, Damon	K/P	6	Ml '06-10
DYAKOWSKI, Peter	G	1	Hm '12
EALEY, Chuck	QB	1	Hm '72
EBEN, Mike	WR	3	Ed '70, To '71, '76
ECUYER, Al	LB	1	Ed '59

Player	Pos	No	Teams
EDBERG, Rollie	E	1	Sk '39
EDEM, Mike	S	2	Ml '13, Sk '19
EDWARDS, Chris	DB	1	To '21
EDWARDS, Dan	E	1	BC '56
EDWARDS, Jimmy	RB	3	Hm '76-78
EDWARDS, Robert	RB	2	Ml '05-06
EDWARDS, Terrence	WR	3	Wp '07, '10-11
EIBEN, Kevin	LB	5	To '04-07, '10
EKSTRAN, Garner	DE	4	Sk '62-63, '66-67
ELEWONIBI, Moe	OT	2	BC '98, Wp '00
ELGAARD, Ray	TE/SB	6	Sk '85,87-88, 90, '92-93
ELIMIMIAN, Solomon	LB	6	BC '11,13-14,16-17, Sk '19
ELIOWITZ, Abe	FW/HE	4	Ot '34-35, Ml '36-37
ELLINGSON, Greg	WR	4	Ot '16-18, Ed '19
ELLIS, Craig	RB/SB	3	Sk '84, Ed '89-90
ELSBY, Ted	DT	1	Ml '64
EMRY, Shea	LB	1	Ml '12
ENGLAND, Eric	DT	1	To '03
ESTAY, Ron	DE	4	Ed '73, '77-78, '80
ESTELLE, Mark	CB	3	Ml '08-10
ETCHEVERRY, Sam	QB	6	Ml '53-57, '60
ETTINGER, Red	C/LB	4	Sk '51, To '52-3, Hm '54
EUROPE, Tom	S	2	BC '95, Wp '02
EVANS, Bobby	HB	2	Wp '93-94
EVANS, Ciante	DB	3	Cg '16-18
EVANS, Shaq	WR	1	Sk '19
EVANS, Zack	DL	1	Ot '16
EVANSHEN, Terry	WR	7	Ml '65, Cg '66-69, Ml '71, Hm '75
EVENSON, Jim	RB	5	BC '68-71, Ot '73
EVRAIRE, Ken	SB	1	Hm '92
EXELBY, Clare	DB	1	Cg '60
EZERINS, Leo	LB	1	Hm '86
FAIRBANKS, Lloyd	OT/G	7	Cg '78-79, '82, '90, Ml '84-6
FAIRHOLM, Jeff	SB	1	Sk '89
FAIRHOLM, Larry	DB	1	Ml '68
FAJARDO, Cody	QB	1	Sk '19
FALONEY, Bernie	QB	5	Hm '58-59,61,64, Ml '65
FANTUZ, Andy	WR	1	Sk '10
FANUCCI, Mike	DE	1	Ot '78
FEDOSOFF, John	DB	1	Hm '55
FENERTY, Gill	RB	3	To '87-89
FENNELL, Dave	DT	5	Ed '77-81
FERNANDEZ, Mervyn	WR	4	BC '82-85
FERRARO, Johnny	FW	1	Ml '37
FERRONE, Dan	G	9	To '83-87,'90-92, Cg '89
FERRUGHELLI, Steve	RB	1	Ml '74
FIELDGATE, Norm	LB	3	BC '59-60, '63
FIELDS, Howard	DB	5	Hm '82-83,'85,'87-88
FIELDS, Jeff	DT	1	Hm '92
FILCHOCK, Frank	QB	3	Hm '47, Ml '49-50
FILIPSKI, Gene	HB	1	Cg '59
FINCH, Roy	KR	1	Cg '17
FINDLAY, Greg	LB	2	BC '68, '70
FINLAY, Matt	LB	1	Cg '92
FLAGEL, Scott	DB-S	6	Wp '85-87, Ot '89-91
FLEMING, Dave	RB	1	Hm '70
FLEMING, Joe	DT	6	BC '97, Wp '98, '04, Cg '00-01, '03
FLEMING, Sean	P/K	6	Ed '01-04 (multi)
FLEMING, Willie	RB	3	BC '60-61, '63
FLETCHER, Michael	LB	1	To '05
FLICK, D.J.	WR	3	Ot '03-04, Sk '07
FLORY, Scott	G	11	Ml '02-12
FLOWERS, Bernie	OE	1	Ot '53
FLOYD, Otis	LB	3	BC '05-07
FLUTIE, Darren	WR	6	BC '92, '94, Ed '96-97, Hm '98-99
FLUTIE, Doug	QB	6	BC '91,Cg '92-4,To '96-7
FORD, Darryl	LB	1	To '91
FORD, Ken	LB	1	Cg '88
FORD, Will	RB	1	Wp '13
FORT, Neal	OT	4	Bl '95, Ml '96-97,'03
FORTNEY, Denny	DT	1	Wp '02
FORWICK, Ron	DE	1	Ed '70
FORZANI, Joe	LB	1	Cg '75
FORZANI, Tom	WR	3	Cg '73-74, '77
FOSTER, Otha	LB	1	BC '18
FOURQUREAN, Joe	DB	1	BC '77
FOUTS, Dick	T/DE	5	To '58, '60, BC '63-65
FOWLER, Delbert	LB	1	Ml '83
FOXX, Ron	LB	2	Ot '79-80
FRANCIS, Andre	CB	2	Ed '89-90
FRANK, Bill	OT	7	To '66-68, Wp '70-73
FRANK, Malcolm	CB	2	Ed '04-05
FRASER, George	G	3	Ot '38, '40, '45
FRAZIER, Lance	DB	1	Sk '09
FREEMAN, Jerrell	LB	1	Sk '11
FRERS, Greg	S	3	Cg '99-01
FRITH, Ken	DE	1	Sk '70
FRITZ, Bob	QB	1	Wp '37
FULLER, Joe	HB	1	Shr '94
FULTON, Ed	OT	2	Hm '81-82
FUNSTON, Farrell	E	2	Wp '61, '63
FUREY, Jim	C	1	Cg '58
FURLONG, Jim	LB	1	Cg '65
GABLE, C.J.	RB	2	Hm '13, '16
GABRIEL, Tony	TE	10	Hm '72-74, Ot '75-81
GADDIS, Bob	WR	3	Ml '78-79, To '80
GAIN, Bob	T	1	Ot '51
GAINES, Gene	LB/DB	5	Ot '63,65-67, Ml '71
GAINEY, Ed	DB	2	Sk '17-18
GAINOR, Martin	T	4	Wp '37-39, '46
GALLOWAY, Ralph	G	5	Sk '73-77
GARBARINO, Henry	E	1	Ml '32
GARCIA, Jeff	QB	4	Cg '95-98
GARRETT, Shannon	DB	2	Ed '01, '03
GASSER, Dave	LB	3	Ed '70-72
GAUTHIER, Alexandre	OT	1	Wp '07
GAVINS, Jerrell	DB	1	Ot '15
GELHAYE, Gordon	T	3	Ed '39, Cg '40, BC '41
GEORGE, Ed	OT/G	5	Ml '70-74
GEORGE, Tearrius	DT	2	Sk '13-14
GERMANY, Jim	RB	2	Ed '79, '81
GETZLAF, Chris	WR	2	Sk '12-13
GILCHRIST, Cookie	FB/LB	6	Hm '56-57, Sk '58, To '59-60
GITTENS JR., Kurleigh	WR	2	To '21-22
GIVENS, Reggie	DE	1	To '96
GLASSER, Sully	HB	1	Sk '46
GLATT, Javier	LB	1	BC '08
GLENN, Kevin	QB	1	Wp '07
GLOVER, Lavar	CB	1	BC '07
GOETZ, Ron	LB	1	Sk '94
GOLAB, Tony	HB/FW	5	Ot '39-40, '45, '47-48
GOLDSMITH, Vince	LB/DE	3	Sk '81, '83, '88
GOLDSTON, Ralph	DB	4	Hm '56-59
GOOCH, Keith	CB	2	BC '87, Ed '90
GOODLOW, Eugene	WR	1	Wp '81
GOODS, Bennie	DE/DT	5	Ed '93-97
GOODSPEED, Dan	OT	3	Wp '07-08, Hm '09
GOOSSEN, Matthias	OL	1	Wp '18
GORDON, Andy	QB	1	Ot '49
GORDON, Charles	DB	2	BC '94, Ml '96
GORDON, Robert	WR	2	Wp '99-00
GOREE, Roger	LB	4	Cg '73-74, Sk '76-77
GORRELL, Miles	OT	5	Ml '83-84,Hm '86,88-9
GOSS, Jason	DB	1	Ed '08
GOTT, Jon	C/G	3	Cg '13, Ot '15-16
GOTTA, Jack	E/DB	4	Cg '57-58, '61
GRACE, Cody	P	2	Cg '21-22
GRACE, John	LB	3	Ot '02, Cg '04-05
GRAHAM, Milt	DT	1	Ot '58
GRAHAM, Vern	HB	1	Cg '49
GRANT, Bakari	WR	1	Hm '13
GRANT, Bud	OE	3	Wp '53-54,'56
GRANT, Janarion	KR	1	Wp '22
GRANT, Marcus	WR	1	Bh '95
GRANT, Tommy	FL/HB	2	Hm '63-64
GRAVELY, Tracy	LB	2	Bl '95, Ml '96
GRAY, Ed	DE	2	Ed '59-60
GRAY, Herb	DE/G	7	Wp '57-62, '65
GRAY, Mike	DT/DE	2	BC '85, Wp '89
GRAY, Tyron	WR	1	BC '81
GRAYBILL, Mike	OT	1	Ot '93
GREEN, Art	RB	3	Ot '74-75, '78
GREEN, David	RB	1	Ml '79
GREEN, S.J.	WR	8	Ml '11-15, To '17-19
GREENE, Andrew	G	5	Sk '00-01, '03-05
GREER, Terry	WR	4	To '82-85
GREGUS, Bill	HB	1	Hm '50
GRIFFIN, Murray	HB	1	Ot '38
GRIFFING, Dean	C	3	Sk '37-38, '40
GRIGG, Andrew	WR	2	Hm '98, '01
GRIGSBY, Nic	RB	1	H-W '14
GROENEWEGEN, Leo	G/C	5	BC '91, Ed '96-97,99-00
GROOM, Dick	E	2	Hm '45-46
GRYMES, Aaron	DB	1	Ed '15
HABIG, Neil	C	6	Sk '59-64
HACK, Dave	OT	5	Hm '99-02,04
HAGE, Marwan	C	2	Hm '07, '10
HAGGERTY, John	P	1	To '22
HAIGH, Bert	E	3	Ot '46-48
HAILEY, Ken	DB	3	Wp '84-84, '87
HAJRULLAHU, Lirim	K	2	To '16, Hm '19
HALL, Alex	DE	2	Wp '12, Sk '13
HALL, Darryl	HB/LB	3	Cg '91-92, '98
HALL, Richie	DB/HB	4	Cg '83,86, Sk '88,90
HALLMAN, Harold	DT	5	Cg '86-87, To '89-91
HAM, Tracy	QB	1	Ed '89
HAMILTON, Brandon	CB	1	Hm '03
HAMPTON, William	LB	1	Ml '82
HANSON, Fritz	HB	5	Wp '37-41
HARDEE, Billy	DB	2	To '79-80
HARDIN, Steve	G	1	BC '02
HARDING, Rodney	DE/DT	7	To '86-88, '92, '94, Me '95, Cg '96
HARDRICK, Jermarcus	OL	3	Wp '17, '21, '23
HARDY, Justin	WR	1	Ot '23
HARPER, David	LB	1	SA '95
HARPER, Glenn	P	2	Cg '87, Ed '93
HARRAWOOD, Floyd	DG	1	Wp '55
HARRINGTON, Ed	DE	4	To '64,68-70
HARRIS, Andrew	RB	6	BC '12, '15, Wp '16-19
HARRIS, Dickie	DB	8	Ml '73-80
HARRIS, Eric	DB	3	To '77-78, '80
HARRIS, Johnnie	DB	1	To '97
HARRIS, Lou	RB	2	BC '74-75
HARRIS, Rod	WR	2	Sac '93-94
HARRIS, Trevor	QB	1	Ot '16
HARRIS, Wayne	LB	11	Cg '61-71
HARRISON, Herman	TE	6	Cg '65, '67-71
HARVEY, John	RB	1	Ml '73
HASSELBACH, Harold	DT	1	Cg '93
HATCHER, Keon	WR	1	BC '23
HAY, J.T.	K	1	Cg '86
HAYES, Larry	OG/LB	4	Ot '56-57, '59 (multi '57)
HAYNES, Larry	E	3	Cg '37, '40-41
HEATH, T.J.	DB	2	Wp '16-17
HEBELER, Nick	DE	1	BC '82
HEBERT, Kyries	S	2	Ml '12, Ml '17
HEFNEY, Jonathan	DB	3	Wp '09, '11-12
HEIGHTON, Jim	DE	2	Wp '72, '74
HELTON, John	DE/DT	12	Cg '69-76, '78, Wp '79, Wp '81-82
HENDERSON, Zac	DB	1	To '82
HENDRICKSON, Lynn	TE	1	BC '73
HENKE, Ed	LB	1	Cg '54
HENLEY, Garney	DB/WF	10	Hm '63-72
HENRY, Malik	WR	1	Cg '22
HENRY, Urban	DT	2	BC '59-60
HERMAN, 'Tiny'	G	4	Ot '36-39
HERNANDEZ, Joe	DB	2	Ed '67,70

Player	Pos	No	Teams
HEROSIAN, Brian	DB	2	Wp '75-76
HERRON, Mack	RB	2	Wp '71-72
HERVEY, Ed	WR	2	Ed '01, '03
HICKMAN, Justin	DE	1	Hm '11
HIGHBAUGH, Larry	DB	4	Ed '73-75, '77
HILL, Jack	RB	1	Sk '58
HILL, Rod	CB	3	Wp '89-90, '92
HILL, Stewart	LB/DE	5	Ed '84, '86, '89-90, BC '91
HILL, T.J.	LB	1	Ml '08
HINEY, Don	HB	1	Wp '48
HINTON, Tom	G	5	BC '58-59, '63-64, '66
HIRSCH, Ed	C	2	To '50-51
HITCHCOCK, Rob	S	3	Hm '99, '01-02
HOBART, Ken	QB	1	Hm '85
HOHMAN, Jon	G	1	Hm '72
HOLLAND, Robert	HB	1	Ed '94
HOLLIMON, Joe	DB	3	Ed '76,'78,'82
HOLLINS, Alexander	WR	1	BC '23
HOLLOWAY, Condredge	QB	3	Ot '78, To '82-83
HOLM, Evan	DB	1	Wp '23
HOLMES, Bruce	LB	1	Ot '90
HOLMES, Corey	ST	2	Sk '02, '05
HOLMES, Mike	WR	2	Wp '78, '80
HOLMES, Pat	DT	1	Cg '65
HOLMES, Richard	RB	1	Ot '77
HOLMES, Tyler	OL	2	To '14, '16
HOLT, Harry	TE	2	BC '79-80
HOLTON, Harold	G	1	Cg '78
HOOD, James	WR	1	Ml '86
HOOD, Robert	E	1	Hm '49
HOPKINS, Andy	RB	3	Hm '73-74, Ml '76
HOPTOWIT, Al	G	1	Cg '38
HORN, Joe	WR	1	Mem '95
HORTON, Mike	G	1	Cg '80
HOUSE, Rick	SB	1	Wp '90
HOUSTON, Demerio	DB	1	Wp '23
HOWARD, Marcus	DE	1	Ed '11
HOWELL, Ron	FW/FL	2	Hm '58-59
HOWES, Bob	C	1	Ed '73
HOWSARE, Julian	DE	1	Hm '22
HUDSON, Bill	OT	1	Ml '60
HUDSON, Warren	FB	2	Wp '90, '92
HUFFMAN, Dick	OT/DT	8	Wp '52-55, Cg '56-57
HUGHES, Charleston	DE	8	Cg '10, '12-13, '15-17 Sk '18-19
HUGO, Tom	C/LB	12	Ml '53-59 (multi '54-58)
HUNSPERGER, Garrett	DT	1	BC '74
HUNT, Aaron	DT	5	BC '06-09, '11
HUNT, Phillip	DE	1	Wp '10
HUNT, Reggie	LB	4	Sk '03-04, '06-07
HUNTER, Malvin	DE	3	Ed '96-98
HUNTER, Monshadrick	DB	1	Ml '21
HUNTER, Ryan	OL	1	To '23
HUNTER, Tony	ST	1	Ed '89
HUNTLEY, Kevin	DT	2	To '10-11
HURD, Howard	G	1	Cg '37
HUTTON, Len	E	1	Ml '35
IANNONE, Bert	G	3	Wp '47, Cg '48-49
ILESIC, Hank	P	8	Ed '78-81, To '86-87, '91-92
IRVIN, Terry	DB/CB	4	Cg '78-9, Sk '84, Ml '86
IRVING, Bud	G	1	Wp '48
ISBELL, Larry	DB	3	Sk '56-58
ISBISTER, Bob	HB	2	To '38, Hm '39
ISMAIL, Raghib	WR/ST	3	To '91-92
IVORY, Clifford	DB	3	To '02-04
JACKSON, Alfred	WR/SE	2	BC '97, '00
JACKSON, Billy	LB	1	Sk '86
JACKSON, Enis	HB	3	Ed '89, '91-92
JACKSON, Ernest	WR	1	Ot '16
JACKSON, Glen	LB	6	BC '77-79, '82, '85, '87
JACKSON, Noah	OT	1	To '74
JACKSON, Paris	WR	1	BC '08
JACKSON, Russ	QB	6	Ot '62-63, '66-69
JACOBS, Jack	QB	2	Wp '50, '52
JACOBS, Ray	DE	1	BC '03
JAMES, Gerry	HB	2	Wp '55, '57
JANUARY, Glenn	OT	3	Wp '11-13
JANZEN, Henry	DB	1	Wp '65
JEFFCOAT, Jackson	DE	1	Wp '21
JEFFERSON, James	CB	2	Wp '87-88
JEFFERSON, Willie	DE	6	Sk '17-18, Wp '19-23
JENKINS, Keyvan	RB	1	BC '85
JENKINS, Mel	CB	1	Cg '86
JENKINS, Michael	RB	1	To '01
JENSON, Roy	G	1	Cg '54
JESSUP, Bill	DB	1	BC '59
JIMENEZ, Jason	T	1	BC '08
JOHNSON, Albert III	ST	2	Wp '00, '06
JOHNSON, Alondra	LB	6	Cg '91-92,95,'97-98,'00
JOHNSON, Bobby	RB	1	Sk '86
JOHNSON, Brent	DE	5	BC '04-06,'08,'10
JOHNSON, Glenn	OT	1	Wp '50
JOHNSON, Jamall	LB	2	Hm '09, '11
JOHNSON, James	CB	1	Sk '07
JOHNSON, Jovon	CB	5	Wp '09-12, Ot '15
JOHNSON, Juan	RB	1	BC '98
JOHNSON, Kevin	LB	3	Ml '02-04
JOHNSON, Micah	DL	5	Cg '16-18, Sk '21, To '22
JOHNSON, Mustafa	DL	1	Ml '23
JOHNSON, Rick	QB	1	Cg '89
JOHNSON, Ron	WR	1	Hm '84
JOHNSON, Tom	DT	1	Cg '10
JOHNSON, Will	DE	6	Cg '90-95
JOHNSTONE, Chris	FB	1	Wp '93
JONAS, Don	QB	2	Wp '71-72
JONES, Brett	C	2	Cg '13-14
JONES, Ed	DB	4	Ed '78-81
JONES, Edgar	HB	1	Hm '50
JONES, Greg	LB	1	To '15
JONES, Jimmy	QB	1	Ml '74
JONES, Khari	QB	2	Wp '01-02
JONES, Phil	DB	1	Ml '84
JONES, Stephen	WR	3	Ot '90, '92-93
JONES, Tom	OT	1	Ot '91
JONES, Tyrone	LB	5	Wp '84-87, '90
JORDAN, Al	CB	1	Cg '96
JORDEN, Kamar	WR	2	Cg '18, '21
JORDAN, Stephen	DB/WR	2	Hm '89, Ot '90
JOSEPH, Dale	DB/S	3	Sk '97, BC '98-99
JOSEPH, Kerry	QB	1	Sk '07
JOTKUS, Pete	G/T	5	Ml '32-36
JUDGE, Cameron	LB	1	Cg '22
JUDGES, Gordon	DT	1	Ml '73
JURASIN, Bobby	DE	6	Sk '87-89,'92,'94,'97
KABAT, Greg	W/G/C	3	Wp '38-40
KABONGO, Patrick	G	1	Ed '08
KANNEH, Abdul	DB	2	Ot '15-16
KAPP, Joe	QB	2	BC '63-64
KARCZ, Zeno	LB	2	Hm '62, '65
KARIKARI, Richard	S	1	Ml '05
KAURIC, Jerry	P	1	Ed '88
KEELING, Jerry	DB	5	Cg '64-68
KEEPING, Jeff	C	1	To '13
KEITH, Jimmy	E	1	To '32
KEITH, Kenton	RB	2	Sk '04, '06
KELLOGG, Jackie	DB	2	Cg '98-99
KELLY, Brian	WR	6	Ed '79-81, '83-84, '87
KELLY, Chad	QB	1	To '23
KELLY, Ellison	G/OT	8	Hm '61-4, '68-70, To '71
KELLY, Kameron	DB	1	Hm '22
KELLY, Maurice	LB	2	BC '97, Wp '99
KENNERD, Trevor	K	3	Wp '81, '83, '85
KEPLEY, Dan	LB	5	Ed '77-81
KERRIGAN, Mike	QB	2	Hm '86, '89
KEY, Larry	RB	2	BC '79, '81
KEYS, Eagle	C	2	Ed '53, '54
KIDD, Carl	LB	2	BC '02, '06
KING, Franklin	DT	1	To '83
KING, Mike	FB	2	Ed '50-51
KIRZINGER, Dave	OT	1	Cg '83
KISELAK, Mike	C	3	SA '95, To '96-97
KISSELL, Mike	G	1	Wp '49
KLASSEN, Rick	DT	1	BC '85
KMECH, Mike	G	1	Ed '61
KNOWLTON, Markeith	LB	3	Hm '08-10
KNOX JR., Jeff	LB	1	Sk '15
KNOX, Greg	S	1	Cg '94
KOINZAN, Craig	DE	1	Cg '71
KONAR, Kevin	LB	2	BC '85, '87
KORCHAK, Bud	FW	2	Wp '52-53
KORNEGAY, Tad	LB	1	Sk '09
KORSAK, Adam	P	1	Sk '23
KOSID, Bob	DB	2	Sk '66, '68
KOSMOS, Mark	LB	3	Ml '71, Ot '75-76
KOTOWICH, Ed	G	1	Wp '59
KRAMER, Roger	OT	3	Ot '63-64, Cg '67
KROL, Joe	HB	4	To '45-48
KROPKE, John	DE/DT	4	Ot '92-95
KROUSE, Bob	LB	1	Hm '67
KRUGER, Oscar	DB	4	Ed '57-58, '61-62
KULKA, Glen	DE	1	To '88
KUNTZ, Bobby	LB/FB	3	To '57, Hm '62, '64
KUSSEROW, Lou	DB/HB	4	Hm '53-55 (multi)
KWONG, Norm	HB/FB	4	Ed '51,53, '55-6
KYNES, Jim	C	1	Sk '50
LABATTE, Brendon	OL	9	Wp '09-11,Sk '12-15,17-18
LACEY, Deon	ST	1	Ed '14
LACOSTE, Paul	LB	1	BC '99
LADLER, Kenny	LB	1	Ed '17
LAGRONE, John	DT	6	Ed '67-69, '71-73
LAING, Cleyon	DT	4	To '15, '17-19
LAIRD, Stu	DT	1	Cg '94
LAKUSIAK, Gene	DB	2	Wp '72-73
LAMAR, Jason	LB	1	Hm '01
LAMBERT, Paul	G	2	Ml '04, '08
LANCASTER, Ron	QB	7	Sk '66, '68-70, '73, '75-76
LANDER, Jim	HB	1	Sk '41
LANDY, Frank	DT	1	BC '77
LANGFORD, Harry	G	4	Cg '55-58
LAPUTKA, Tom	DE	1	Ot '71
LAROSE, Bob	FL	1	Wp '71
LAURENT, Ted	DT	5	Ed '12, Hm '14-16, '18
LAUTHER, Brett	K	1	Sk '18
LAUZON-SEGUIN, Jason	OL	1	Ot '17
LAVERTU, Pierre	C	1	Cg '15
LAVORATO, Pete	DB	1	Ed '77
LAWLER, Kenny	WR	2	Wp '21, Ed '22
LAWRENCE, Justin	OL	1	To '22
LAWRENCE, Simoni	LB	5	Hm '14-16, '19, '21
LAZEO, Rob	C	1	Cg '08
LEAKE, Javon	KR	1	To '23
LEAR, Les	G	1	Wp '41
LEARN, Ed	DB	4	Ml '64,66, To '68-69
LEE, Orville	RB	1	Ot '88
LEE, T.J.	DB	3	BC '18, '21, '23
LEGGETT, Maurice	LB	1	Wp '16
LEHMANN, Ken	LB	5	Ot '65-69
LEMON, Shawn	DE	2	To '16, Cg '22
LEONARD, A.C.	DL	1	Ot '18
LEONARD, Richard	DB	3	Hm '17, '19, '22
LEONE, Richie	P	6	BC '15-16,Ot '18-19,'21,'23
LEVANTIS, Steve	T	1	To '45
LEVELS, Patrick	LB	1	Ml '19
LEVENHAGEN, Bob	DG	2	BC '54-55
LEVINGSTON, Bashir	ST	2	To '03-04
LEWIS, Derick (Bo)	DB	1	BC '02
LEWIS, Eugene	WR	3	Ml '19, '21-22
LEWIS, Gary	DT	2	Sk '88, '91
LEWIS, Leo	HB	6	Wp '55,'58, '60-62, '64
LEWIS, Loyd	DE/DT	5	Ot '85,90-91,Ed '92,Wp'93
LEWIS, Nik	WR	6	Cg '06-07,'10-12, Ml '16
LEWIS, Reggie	DE	3	Cg '78-80

Player	Pos	No	Teams
LIGGINS, Granville	G	3	Cg '72, To '75-76
LINDLEY, Earl	LB	1	Ed '56
LINTERMAN, Rudy	WR	1	Cg '74
LISBON, Don	HB	1	Ml '66
LISKE, Peter	QB	1	Cg '67
LLOYD, Maurice	LB	2	Sk '07-08
LOCKLIN, Billy Ray	DE	5	Ml '61-62, Hm '65-66, '68
LOFFLER, Taylor	DB	3	Wp '16-18
LOGAN, Ian	ST	1	Wp '11
LOKOMBO, Bo	ST	1	BC '15
LONEY, Don	C	4	To '46, Ot '47-49
LONG, Rocky	DB	1	BC '77
LONG, Ty	P	2	BC '17-18
LOWE, Eddie	LB	1	Sk '89
LUCAS, Sean	LB	1	Sk '09
LUECK, Bob	G	4	Cg '67-68, Wp '71-72
LULAY, Travis	QB	2	BC '11-12
LUMSDEN, Jesse	RB	1	Hm '07
LUNSFORD, Earl	FB	3	Cg '60-62
LUSTER, Marv	E/DB	9	Ml '61-62, To '66-72
LUZZI, Don	OT/DT	7	Cg '58, '60-63, '66
LYONS, Damion	CB	1	Ed '92
LYSACK, Wes	S	1	Wp '04
MAAS, Jason	QB	1	Ed '01
MACHINSKY, Francis	G	1	To '56
MACK, Austin	WR	1	Ml '23
MACK, Gene	LB	2	To '72-73
MACKRIDES, Bill	QB	1	Hm '52
MACMILLAN, Nolan	OL	1	Ot '19
MACNEIL, Brett	G	1	Wp '01
MACON, Ed	HB/DB	2	Cg '54, Hm '58
MAHER, Brett	P	2	Hm '16, Ot '17
MAJOR, Chris	CB	1	Cg '88
MAKOWSKY, Gene	OT/G	7	Sk '04-10
MALINOSKY, John	OT	1	To '84
MALLETT, Martell	RB	1	BC '09
MALVEAUX, Kelly	DB	2	Ml '04, '08
MANCHUK, Bill	LB	1	Sk '76
MANLEY, Leon	OT	1	Ed '53
MANN, Dave	FL	2	To '60-61
MANNING, Pete	E	3	Cg '62-64
MANTYKA, Cory	T	1	BC '03
MARCELIN, Al	DB	3	Ot '70, '73-74
MARLOW, Bobby	HB/LB	5	Sk '53-57
MARQUARDT, Bud	E	3	Wp '37, '39-40
MARSH, Curtis	WR	1	Sk '00
MARSH, Dante	CB	4	BC '06, '08, '11, '13
MARSHALL, Blake	FB	3	Ed '90-92
MARSHALL, Greg	DE	4	Ot '81-84
MARSHALL, Jim	DB	1	Sk '75
MARSHALL, Nick	DB	1	Sk '21
MARTIN, Nelson	S	1	BC '87
MARTIN, Willie	G/OT	2	Ed '75, Hm '80
MARTINELLO, Marty	G	2	To '60-61
MARTINO, Tony	P	5	Cg '94, '96-98, '00
MASOLI, Jeremiah	QB	1	Hm '18
MASOTTI, Paul	WR	4	To '94, '96-98
MASTERS, Wally	HB	1	Ot '32
MATEAS, Alex	OL	2	Ot '17-18
MATHESON, Riley	G	2	Cg '49-50
MATICH, Brent	P	3	Cg '89-91
MATTE, Kristian	OL	2	Ml '19, '21
MATTHEWS, Chris	WR	1	Wp '12
MATTHEWS, Ryker	OL	1	Hm '19
MAULDIN IV, Lorenzo	DE	1	Ot '22
MAVER, Rob	P	3	Cg '12-14
MAXIE, Demetrious	DT	2	To '99, Sk '00
MAZZA, Vince	E/DT/1	6	Hm '50-54 (multi '53)
MCADOO, Derrick	RB	1	Hm '89
MCALENEY, Ed	DT	1	Cg '80
MCCALLUM, Paul	K/P	5	Sk '03, BC '07, '10-11, '14
MCCANCE, Ches	E	2	Wp '40-41
MCCARTHY, Tony	E	2	Ot '38-39
MCCOIL, Dexter	LB	2	Ed '14-15
MCCRARY, David	HB	1	Cg '90
MCCRAY, Tim	RB	1	Sk '89
MCCUNE, Robert	LB	1	To '13
MCDANIEL, Marquay	WR	1	Cg '13
MCDERMOTT, Fran	DB	1	Sk '82
MCDONALD, Darnell	WR	1	Cg '03
MCDOUGALL, Gerry	FB	2	Hm '57-58
MCDOWELL, Layne	OT	3	BC '75-77
MCEACHERN, Ken	DB	4	Sk '76, '80-81, '83
MCEWEN, Sean	OL	4	To '17, Cg '21-23
MCFARLANE, Bill	DB	1	To '54
MCGARITY, Wane	ST	1	Cg '03
MCGOWAN, George	WR	3	Ed '73, '75-76
MCGRIGGS, Lamar	LB	1	Ot '96
MCKEE, Johnny	C	1	Cg '39
MCKENZIE, Anton	LB	2	Sk '08, BC '09
MCKEOWN, Bob	C	1	Ot '74
MCKINNIE, Silas	RB	1	Sk '70
MCKINNIS, Hugh	RB	1	Cg '70
MCLAREN, Bob	LB	1	Wp '71
MCLENNAN, Spencer	S	1	Ml '96
MCLOUGHLIN, Mark	K	6	Cg '92, '94-97, '99
MCMANIS, Wynton	LB	2	To '22-23
MCMANUS, Danny	QB	1	Hm '99
MCNAMARA, Bob	HB	1	Wp '56
MCNEIL, Jay	G	6	Cg '01-02, '04-07
MCNICHOL, Doug	DE	5	Ml '53-55, '58, '59
MCPHERSON, Jim	G	1	Wp '52
MCQUARTERS, Ed	DT	3	Sk '67-69
MCQUAY, Leon	RB	1	To '71
MCTAGUE, Mike	SB	1	Ml '85
MEDLOCK, Justin	K	3	Hm '11, '15, Wp '16
MEGNA, Marc	DE	1	Ml '02
MEIERS, Buddy	C	1	Ot' 35
MEINERT, Dale	OT/DT	2	Ed '55 (multi pos)
MÉNARD, David	DE	1	Ml '21
MESSAM, Jerome	RB	3	Ed '11, Cg '15-16
METCALF, Terry	RB	1	To '79
MICHAELS, Eddie	G	2	Ot '48-49
MIKAWOS, Stan	DT	1	Wp '93
MIKSZA, Chet	C	1	Hm '64
MILES, Barron	DB-S	9	Ml '99-00, '02-03, BC '05-09
MILES, Rollie	HB/DB	8	Ed '52-56, '58-59 (multi)
MILES, Tony	WR	1	To '03
MILLER, Al	LB	1	Wp '65
MILLER, Jim	DE	1	Ml '56
MILLER, Josh	P	2	Bl '94-95
MILLER, Mike	ST	2	Wp '19, '21
MILLER, Wade	ST	1	Wp '99
MILLER, William	RB	2	Wp '80, '82
MILLINGTON, Sean	FB/RB	5	BC '93-94, '96-97, '00
MILLS, Jim	OT	5	BC '88, '90-93
MIMBS, Robert	RB	3	Wp '90-91, Sk '96
MINCY, Jonathon	DB	1	Ml '17
MINIHANE, Bob	DT	1	Ml '67
MINNICK, Phil	LB	2	Wp '66, '68
MINTER, Cedric	RB	2	To '81-82
MITCHELL, Bo Levi	QB	3	Cg '15-16, '18
MITCHELL, Derrell	SB	5	To '97-98, '00-02
MITCHELL, Jackie	LB	1	Sk '03
MITCHELL, Khalif	DT	2	BC '11, To '13
MITCHELL, William	LB	3	To '83-85
MOEN, Don	LB	1	To '88
MOFFATT, Alan	G	1	Hm '80
MOGUL, Lou	G/T	2	Wp '37, '41
MOHR, Rick	DE	1	To '83
MOMSEN, Tony	LB	1	Cg '53
MONCRIEF, Derrick	LB	2	Sk '19, '22
MONTFORD, Joe	DE	5	Hm '98-01, To '02
MOON, Warren	QB	1	Ed '83
MOORE, Mack	DT	2	BC '83-84
MOORE, Mike	DL	1	Ed '19
MOORE, Travis	WR	3	Cg '99-01
MORENO, Zeke	LB	2	Hm '07, Wp '08
MORGAN, Omarr	CB	4	Sk '01-03, '05
MORRIS, Ted	HB	5	To '33-36, '38
MORRISON, Arnie	QB	1	Ot '37
MOSCA, Angelo	DT	5	Ot '60, Hm '63,'65-6,'70
MOTTON, John	LB	2	Hm '92-93
MOXEY, Jonathan	DB	1	Cg '22
MOYNAHAN, Curly	C	2	Ot '38, '45
MUAMBA, Henoc	LB	3	Wp '13, Ml '18-19
MUDGE, Dave	T	2	Wp '01-02
MUHAMMAD, Steve	CB	1	BC '98
MULLIN, Andy	QB	1	To '35
MUNOZ, Damaso	LB	1	Ot '16
MUNSEY, Bill	DB	1	BC '64
MURPHY, James	WR	4	Wp '86-89
MURPHY, Mike	RB	1	Ot '78
MURPHY, Rob	T	4	BC '06-08, To '10
MURRAY, Derico	DB	3	Hm '14, To '17, Ot '18
MUSSO, Johnny	RB	1	RB '73
MYERS, Billy	QB	1	To '45
NAGURSKI, Bronko	OT	3	Hm '62, '64-65
NAGY, Andy	T	1	Sk '46
NAPASTUK, Sheldon	DT	1	Cg '05
NARCISSE, Donald	WR	5	Sk '89-90, '93, '95, '98
NASH, Harold	DB	3	Ml '97, Wp '01-02
NELMS, Mike	DB	1	Ot '79
NELSON, Roger	OT	4	Ed '57-60
NESBITT, Gerry	LB	2	Ot '60-61
NETTLES, Ray	LB	4	BC '72-74, To '77
NEUFELD, Patrick	OL	3	Wp '21-23
NEUMANN, Pete	DE	9	Hm '53-59, '61, '64
NEWMAN, Dave	SB	1	To '80
NEWTON, Lou	C	3	Ml '32-34
NICASTRO, Peter	C	1	To '21
NICHOLS, Deatrick	DB	2	Wp '21-22
NICHOLSON, Darrell	LB	1	To '83
NICKLA, Ed	LB/DT	2	Ml '62-63
NICKLIN, Jeff	E/FW	4	Wp '37-40
NIELSEN, Ken	FL	3	Wp '67-69
NIXON, Rhome	WR	1	Ot '74
NOEL, Red	E	1	Sk '47
NORMAN, Butch	OT	3	Wp '76, '78, '80
NORMAN, Tony	DE	3	Wp '83-85
NORTON, Bill	G	1	Ml '81
NORWOOD, Eric	DE	1	Hm '14
NOSEWORTHY, Gord	HB	1	Ml '40
NYKOLUK, Danny	OT	2	To '67, '69
OAKMAN, Shawn	DT	2	To '21-22
O'BILLOVICH, Bob	DB	1	Ot '65
O'BRIEN, Eddie	E	1	Ed '38
O'DAY, Jeremy	C	6	Sk '03, '05-07, '09-10
O'DONNELL, Matt	OL	2	Ed '17, '19
ODUMS, Ray	DB	4	Cg '79-82
OJO, John	DB	1	Ed '15
OKEKE, Uzooma	OT	7	Ml '97-99, '02-05
OLAFIOYE, Jovan	G/T	7	BC '10-16
OLIPHANT, Mike	RB	1	Sac '93
OLIVEIRA, Brady	RB	1	Wp '23
OLIVER, Bobby Jack	DT	2	Ml '61-62
OLIVER, Jimmy	WR	1	Ot '02
O'MAHONY, Duncan	P	1	Cg '02
O'NEILL, Stan	HB	1	Ot '37
O'QUINN, Red	E	5	Ml '52-55, '58
ORANGE, Anthony	DB	1	BC '18
ORANGE, Doyle	RB	1	To '75
ORDWAY, Bill	HB	1	Wp '46
ORGAN, Gerry	K	1	Ot '82
ORIMOLADE, Folarin	DE	1	To '23
OSBALDISTON, Paul	K/P	7	Hm '89-90, '96, '98-01
O'SHEA, Michael	LB	5	Hm '94-95, To '97, '99 Hm '00
OUELLETTE, A.J.	RB	2	To '22-23
OWENS, Chad	ST/WR	5	To '10-14
PAFFRATH, Bob	QB/HB	4	Ot '48-49, Ed '50-51
PAJACZKOWSKI, Tony	G/DE	7	Cg '60-65, Ml '66

Player	Pos	No	Teams
PAL, Joey	FW	3	Ml '54-56
PALMER, Jim	G	4	To '33-35, '37
PANTAGES, Rod	FW	1	Ml '50
PAREDES, Rene	K	6	Cg '12-13, '15, '17, '21-22
PARKER, Anthony	RB	1	BC '88
PARKER, Billy	DB	1	Ml '13
PARKER, Byron	DB/CB	3	To '06-07, '11
PARKER, Charlie	G	2	Ml '68-69
PARKER, Jackie	HB/QB	8	Ed '54-61
PARKER, James	LB/DE	6	Ed '81-83, BC '84-86
PARKER, Kerry	DB	1	BC '83
PARKS, Cord	CB	1	BC '13
PASSAGLIA, Lui	K/P	10	BC '77, '79-80, '83-84, BC '92, '98-00
PATERSON, Gord	SB	1	Wp '77
PATRICK, James	S	1	Sk '10
PATRICK, Steve	G	2	Wp '58-59
PATTERSON, Gabe	HB	2	Sk '47-48
PATTERSON, Hal	DB/E	13	Ml '54-58, '60, Hm '62-66
PAUL, Leroy	DB	2	Hm '81, To '83
PAYTON, Doug	OT	3	Ml '80-82
PAYTON, Elfrid	LB/DE	7	Wp '93, Bl '95, Ml '97-99, To '01, Ed '02
PEARSON, Paul	SB	1	To '84
PENTECOST, John	G	1	Ot '65
PEOPLES, Shont'e	LB/DE	3	Wp '97, Cg '00, Sk '01
PERDRIX, Roger	G	1	Ot '67
PEREZ, Chris	OT	3	To '96, Wp '98, BC '00
PERINA, Carl	QB	1	Ml '33
PERRETT, Jeff	OT	1	Ml '15
PERRY, Fred	DE	2	Sk '06-07
PERRY, Gordon	HB	1	Ml '32
PETERS, Jamal	DB	1	To '22
PETERS, Garry	DB	2	BC '22-23
PETERSEN, Doug	DT	4	Ml '97-98, Ed '99, '01
PETERSON, Greg	S	1	Cg '90
PETERSON, Kamau	WR	1	Ed '08
PETTERSON, Leif	SB	1	Hm '79
PFEIFER, Al	E	1	To '55
PHANEUF, Al	DB	1	Ml '70
PHASON, Vince	DB	1	Wp '82
PHILBRICK, Mike	DT	3	Hm '96, '00-01
PHILION, Ed	DT	4	Ml '03-06
PHILLIPS, Jason	SB	1	Bh '95
PHILLIPS, Kim	CB	1	Wp '93
PHILLIPS, Lawrence	RB	1	Ml '02
PHILLIPS, Rudy	OG	3	Ot '82-83, Ed '86
PHILLIPS, Ryan	DB	6	BC '07, '10-13, '15
PHILPOT, Cory	RB	1	BC '95
PIASKOSKI, Jim	DE	1	Ot '77
PICARD, Dominic	C	1	To '11
PICKETT, Adarius	LB	1	To '23
PIERCE, Ralph	HB	1	Sk '37
PIERCE, Sammy	FB	1	Sk '49
PIGEON, George	G	3	Ml '34-36
PILE, Willie	S	1	To '10
PILON, Jeff	T	1	Cg '05
PINHEY, Don	DB	1	Ot '56
PIPER, Cornell	G	2	Wp '60-61
PIPES, Greg	DT	1	Ed '70
PITTS, Allen	SB	7	Cg '91-92, '94-96, '98-99
PITTS, Ernie	E/DB	6	Wp '57, '59-60, '65-6, '68
PLEASANT, Reggie	CB	3	To '88-89, '91
PLESS, Willie	LB	12	To '86, '88, BC '90, Ed '91-98, Sk '99
PLOEN, Ken	QB/DB	3	Wp '57, '59, '65
POINTER, John	LB	1	To '82
POIRIER, Joe	DB	5	Ot '60, '62-64, '66
POLEY, Bob	C	1	Cg '86
POPE, Marvin	LB	2	Cg '93-94
POPLAWSKI, Joe	SB/WR	5	Wp '78,81, '84-86
PORTER, Lewis	DB	2	Hm '73,76
POTHIER, Hector	OT	4	Ed '81, '87-89
POTTER, Dale	LB	1	Ed '80
POURDANESH, Shar	OT	2	Bl '94-95
POWELL, Kevin	OT	2	Ot '83,85
POWELL, William	RB	2	Ot '17-18
PRATHER, Rollin	E	1	Ed '52
PREFONTAINE, Noel	P/K	12	To '98-00, '02-06, '11 (multi)
PRICE, Phil	DB	2	Ml '74, '76
PRIESTNER, John	LB	1	Hm '81
PRINGLE, Mike	RB	9	Bl '94-95, Ml '96-01, Ed '03
PRINTERS, Casey	QB	1	BC '04
PROFIT, Mel	OE/TE	4	To '68, '69-71
PROUDFOOT, Tony	DB	2	Ml '77, '79
PROULX, Mathieu	S	1	Ml '09
PROVOST, Ted	DB	2	Sk '73-74
PRUNEAU, Antoine	DB	1	Ot '17
PTACEK, Bob	DB/LB	2	Sk '61,64
PULLAR, Bill	T	1	Cg '47
PURDIN, Ray	RB	1	Sk '62
PURIFOY, Loucheiz	DB	1	BC '22
QUANDAMATTEO, Jim	G	1	Ed '53
RACINE, Moe	OT	3	Ot '62, '65-66
RAIMEY, Dave	RB	5	Wp '65-68, To '69
RAINES, Mike	DT	4	Ot '78-81
RAINEY, Chris	ST	2	BC '16, '18
RAMBO, Ken-Yon	WR	1	Cg '08
RAMSEY, Ray	E	1	Hm '54
RANDEE, Drew	DB	1	Ml '07
RANDLE, Chris	DB	1	Wp '17
RANDOLPH, Paul	LB	1	Ml '96
RANEK, Josh	RB	3	Ot '03-05
RAQUET, Steve	DE	1	Ml '84
RASHOVICH, Dan	LB	1	Sk '90
RAUHAUS, Norm	DB	1	Wp '61
RAY, Ricky	QB	4	Ed '06, To '13-14, '17
RAY, Terry	LB	3	Ed '99-01
RAYAM, Thomas	OT	1	Ed '97
RAYMOND, Keon	DB	2	Cg '11-12
REAVES, Willard	RB	4	Wp '83-85, '87
REDELL, Bill	DB	1	Ed '66
REED, George	FB	10	Sk '65-69, '71-75
REED, Kavis	CB	1	Ed '97
REED, Ken	DE	1	Sk '69
REESE, Lloyd	G	1	Ml '48
REID, Angus	C	3	BC '04, '11-12
REID, Fred	RB	3	Wp '08-10
REID, Greg	DB	1	Ml '19
REID, Jim	RB	1	Ot '86
REID, Stefen	LB	1	Ml '02
REILLY, Mike	QB	2	Ed '14, '17
REMEGIS, Eddie	G	2	Hm '45, '47
RENAUD, Mike	P	1	Wp '10
RENFROE, Gilbert	QB	1	To '88
REVENBERG, Brandon	OL	5	Hm '18-23
REYNOLDS, Jim	LB	1	Ml '63
REYNOLDS, Joffrey	RB	6	Cg '05-10
RHINEHART, Coby	DB	1	Cg '06
RHINO, Randy	DB	3	Ml '77-78, Ot '81
RHYMES, Dominique	WR	1	BC '22
RICE, Landon	OL	2	Ml '21-22
RICHARDS, Jason	DT	1	Ml '99
RICHARDSON, Bob	TE	1	Sk '76
RICHARDSON, Jamel	WR	4	Ml '08-11
RICHARDSON, Lorne	DB	4	Sk '73-76
RICHARDSON, Michael	RB	2	Wp '92-93
RICHARDSON, Shaquille	DB	1	To '21
RIDGWAY, Dave	K	7	Sk '82, '87-91, '93
RIGNEY, Frank	OT	7	Wp '59-62, '64-66
RILEY, Jason	G	4	Hm '86, '88-89, '92
ROBERSON, Tre	DB	1	Cg '19
ROBERSON, Vernon	DB	1	Cg '75
ROBERTS, Charles	RB	7	Wp '01-07
ROBERTS, Gene	HB	2	Ot '52-53
ROBERTS, Willie	E	1	Cg '55
ROBERTSON, Taylor	OG	1	To '07
ROBINSON, Frank	LB	2	Hm '87, '89
ROBINSON, Larry	DB	3	Cg '65, '71-72
ROBINSON, Rick	DB	1	BC '69
ROBINSON, Ron	SB	1	Ml '83
RODGERS, Johnny	WR/RE	4	Ml '73-76
ROGERS, Eric	WR	2	Cg '15, '19
ROGERS, Glenn Jr.	DB	5	Ed '93, '95-97, BC '98
ROGERS, Joseph	WR	1	Ot '96
ROGERS, Sam	ST	1	Hm '95
ROGERS, SirVincent	OG	3	Ot '15-16, '18
ROLLE, Jumal	DB	2	Hm '21-22
ROMANO, Rocco	OG	6	Cg '92-96, '99
ROMERO, Dario	DT	2	Ed '08-09
ROOSEVELT, Namaan	WR	1	Sk '17
ROPER, Gerald	G	4	BC '87-88, Ot '90-91
RORVIG, Ed	FB	1	Cg '37
ROSE, Jonathan	DB	2	Ot '16, '18
ROSE, Mike	DT	3	Cg '21-23
ROSE, Winston	DB	1	Wp '19
ROTH, Tim	DT	2	Sk '75-76
ROTTIER, Simeon	G	1	Ed '14
ROUNTREE, Jim	DB	7	To '59-64, '67
ROWE, Paul	HB	5	Cg '39-40, '46-48
ROWLAND, Gord	LB	5	Wp '57-58, '60-62
RUBY, Jacob	OL	1	Ot '22
RUBY, Martin	OT/DT	7	Sk '51, '53-54, '56
RUGAMBA, Emmanuel	LB	1	BC '23
RUOFF, Bernie	K/P	8	Hm '80-85 (multi pos)
RUSSELL, Jack	E	1	Sk '51
RYAN, Dave	C	1	Ml '37
RYAN, Jon	P	2	Wp '05, Sk '19
RYAN, Pat	HB	1	Ml '35
RYAN, Rick	S	1	Ml '86
SAMPLES, Mike	DE/DT	3	Hm '76, Sk '81-82
SAMPSON, Darryl	HB	1	Wp '93
SANCHEZ, Davis	CB	3	Ml '00, '04, '08
SANDBERG, Bob	FB	1	Wp '47
SANDERSON, Dale	C	1	Hm '89
SANDUSKY, Jim	WR	3	BC '87, Ed '91-92
SANKEY, Darnell	LB	1	Cg '21
SANTOS-KNOX, Jovan	LB	1	Hm '22
SAPUNJIS, Dave	SB	2	Cg '93, '95
SAUNDERS, Mike	RB	2	Sk '94, SA '95
SAVOIE, Roger	DT	1	Wp '62
SAZIO, Ralph	T	1	Hm '50
SCEVIOUR, Ryan	G	1	Cg '22
SCHMIDT, Blaine	G	1	Hm '96
SCHRIEDER, Gary	LB	1	Ot '60
SCHRIEWER, Menan	E	1	To '57
SCHUETTE, Tom	G	1	Ot '75
SAYLES, Casey	DT	1	Hm '23
SAYLES, Marcus	DB	2	Wp '19, BC '22
SCHOEN, Dalton	WR	2	Wp '22-23
SCHULTZ, Chris	OT	3	To '87-88, '91
SCHULTZ, Scott	DT	1	Sk '05
SCOTT, Bo	FB	4	Ot '65-68
SCOTT, Doug	DT	3	Ml '82, '84-85
SCOTT, James	WR	1	Ml '81
SCOTT, Johnny	DT	4	BC '98-99, To '00, 02
SCOTT, Tom	WR/SE	6	Wp '74,77, Ed '78, '80, '82-3
SCOTT, Vince	G	10	Hm '49-50, '52-59
SCOTT, Wilbert	LB	1	Ml '66
SCUDERO, Joe	HB	1	To '53
SEMENKO, Mel	DE	1	Ot '62
SETTA, Nick	K/P	2	Hm '07-08
SEWELL, Almondo	DT	7	Ed '12-17, '19
SHARKEY, Ed	G/LB	2	BC '57 (multi pos)
SHATTO, Dick	HB	8	To '56-59, '61-64
SHAW, Bob	E	1	Cg '52
SHAW, David	DB	7	Hm '76, '80-82, Wp '83-85
SHAW, Gerry	WR	1	Cg '72
SHAW, Rick	SE	1	Wp '70
SHAW, Wayne	LB	6	Sk '63-64, '66-67, '69, '71
SHAW, Wayne	CB	2	To '01, Ml '02
SHEETS, Kory	RB	1	Sk '13

Player	Pos	No	Teams
SHELEY, Wayne	QB	1	Wp '39
SHELL, Lin-J	DB	2	To '10-11
SHELLING, Chris	DB/LB	2	Hm '00-01
SHEPARD, Charlie	FB	1	Wp '59
SHEPHERD, Johnny	RB	1	Hm '83
SHERRITT, J.C.	LB	1	Ed '12
SHIPP, Billy	OT/DT	4	To '55, Ml '59, To '64
SHIRK, Marshall	DT	3	Ot '68-70
SHORE, Nate	E	1	Wp '46
SIMMONS, Brian	G	1	Hm '14
SIMON, Geroy	WR	7	BC '03-04, '06-09, '11
SIMPSON, Barrin	LB	7	BC '01-04, Wp '06-07, Sk '10
SIMPSON, Bob	E/DB	8	Ot '51-53, '56-59
SIMPSON, Chad	RB	1	Wp '12
SIMPSON, Jackie	G	3	Ml '58, 60 (multi '58)
SIMPSON, Jim	E	1	Hm '37
SIMPSON, Juwan	LB	3	Cg '10, '12-13
SIMS, E.A.	DE	2	Ed '65-66
SIMS, Rudy	DT	4	Ot '71-74
SINGLETON, Alex	LB	2	Cg '17-18
SINOPOLI, Brad	WR	3	Ot '15, '17-18
SKIPPER, Harry	DB/CB	3	Ml '83-84, Sk '87
SLUMAN, Ken	E	1	Cg '47
SMALL, Seth	K	1	Hm '22
SMART, Ian	S/ST	2	BC '07-08
SMEAR, Steve	DE/LB	2	Ml '70-71
SMITH, Adrion	CB	6	To '96-97, '99, '02-03, '05
SMITH, Bill	DB	1	Ed '60
SMITH, Bob	T	1	Wp '47
SMITH, Brandon	DB	1	Cg '14
SMITH, Darrell	SB	5	To '87-91
SMITH, Donald	CB	4	Wp '93-94, Me '95, To '98
SMITH, Donn	C	3	Ot '76-78
SMITH, Doug	C	1	Ml '79
SMITH, Herman	DE	3	BC '00-02
SMITH, Irvin	CB	5	Bl '94-95,Ml '96,'99-00
SMITH, Joe	RB	1	BC '07
SMITH, Lester	S	3	To '97-98, Ml '00
SMITH, Neal	DE	1	Sk '99
SMITH, Rob	OT/OG	4	Ot '90,92, BC '93-94
SMITH, Waddell	WR	1	Ed '79
SMITH, Wayne	DE	2	Ot '72,74
SNIPES, Angelo	LB	3	Ot '92-93, Wp '96
SOLES, Michael	FB	1	Ed '95
SORENSEN, Justin	OL	1	Ed '16
SORRELL, Henry	LB	1	Hm '69
SOWALSKI, Bill	LB	1	Ot '59
SOWIETA, Rick	LB	3	Ot '80, '83, '85
SPAITH, Keith	QB	2	Cg '48-49
SPECHT, Doug	C	1	Ot '66
SPEEDIE, Mac	OE	2	Sk '53-54
SPENCER, Diontae	KR	2	Ot '17-18
SPRAGUE, Dave	T	6	Hm '32, Ot '36-40
SPRINGSTEIN, Toar	T	1	Reg '40
ST. GERMAIN, Val	G	3	Hm '98, Ed '99, Ot '03
ST. JOHN, Jude	G	3	To '01, '05-06
STALA, Dave	WR	1	Hm '10
STAMPS, Fred	WR	5	Ed '09-13
STANBACK, William	RB	2	Ml '19, '21
STANTON, Bill	E	1	Ot '50
STAPLER, Steve	WR	2	Hm '85, '87
STARKS, Howard	DB	2	Cg '71, '74
STATEN, Ralph	DB	1	Ed '00
STATON, Jim	T	2	Ml '52, '54
STAUGHTON, Len	G	2	To '39-40
STECK, Benny	G	1	Ml '46
STEGALL, Milt	WR	8	Wp '97, '99-02, '05-07
STEINAUER, Orlondo	DB-S	6	Hm '97-98, '03-04, To '06-7
STEVENSON, Art	HB/QB	4	Wp '37-38, '40-41
STEVENSON, Bill	G/OT	3	Ed '78-79, '81
STEVENSON, Vic	OT	3	Sk '91-92, BC '95
STEWART, Andrew	DE	1	BC '95
STEWART, Anwar	DE	3	Ml '03-04, '09
STEWART, Ron	HB	3	Ot '60-61, '66
STIGGERS, Qwan'tez	DB	1	To '23
STILLWAGON, Jim	DT	3	To '71-72, '74
STOKES, Keith	ST	2	Ml '02, '04
STONE, Avatus	HB/DB	2	Ot '53, '55
STONEBURGH, Norm	C	4	To '58, '60-61, '65
STOREY, Red	HB	1	To '38
STREETER, Mark	DB	1	Hm '86
STRICKLAND, Mike	RB	2	BC '76, Sk '78
STRICKLAND, Tim	LB	3	Ml '03-04, '06
STRODE, Andre	DB	2	Bh '95, BC '96
STRODE, Woody	E	2	Cg '48-49
STUKUS, Annis	QB	1	To '38
STUKUS, Bill	QB	1	To '39
STUMON, Gregg	DE/LB	4	BC '87-88, Ot '90, '92
STURTRIDGE, Gordon	DE	2	Sk '55-56
SUBIS, Nick	C	1	Bl '94
SUDERMAN, Dick	DE	3	Cg '67-68, '71
SUGARMAN, Ken	T-G	4	BC '68-71
SUITOR, Glen	S	4	Sk '89, '91-93
SULLIVAN, Johnny M.	HB	1	Cg '38
SUMINSKI, Dave	G	2	Hm '57, '59
SUNTER, Ian	P	1	To '79
SUTHERIN, Don	DB	6	Hm '61-62, '64-65, Ot '68-69
SUTTON, Tyrell	RB	1	Ml '15
SUTTON, Wesley	DB	2	Ml '22-23
SWARD, Sammy	HB	1	Ot '40
SWEET, Don	K	3	Ml '77-79
SWIFT, Bob	C	4	Wp '71-74
SYKES, James	RB	3	Cg '78, '80, '82
SYMONS, Bill	RB	2	To '68, '70
TAGGE, Jerry	QB	1	BC '77
TARAS, Jamie	G/C	4	BC '95,99, '01-02
TASKER, Luke	WR	4	Hm '14-15, '17-18
TAYLOR, Bobby	FL	1	To '69
TAYLOR, Jack	HB	1	To '33
TAYLOR, Larry	ST	3	Ml '09, Cg '11, '13
TAYLOR, Reggie	RB	2	Ed '89-90
TERRY, John	OT	3	Sk '97-99
THEISMANN, Joe	QB	2	To '71, '73
THELEN, Dave	FB	6	Ot '59-60, '63-66
THELWELL, Ryan	WR	2	BC '04-05
THOMAS, Eddie	CB	1	Ed '91
THOMAS, Jim	HB	3	Ed '65-67
THOMPSON, Bennie	S	1	Wp '88
THOMPSON, Bobby	OT	1	Wp '82
THOMPSON, Chris	DB	2	Hm '08, Ed '10
THOMPSON, Larry	WR	1	Wp '92
THORNTON, Bernie	E	3	To '38-40
THORNTON, Dick	DB	5	Wp '62-63, '65, To '69, '71
THORPE, Jim	WR	3	To '70, Wp '71-72
THORSON, Sherwyn	G	1	Wp '62
THURMAN, Elijah	WR	1	Sk '05
THURMAN, Junior	CB	2	Cg '91-92
TIGGLE, Calvin	LB	4	To '94,'00, Hm '98-99
TIMMIS, Brian	T	2	Hm '32, '34
TINSLEY, Buddy	T	7	Wp '50-52, '55-58
TISDALE, Geoff	CB	2	Ml '13-14
TITTLEY, Larry	C	1	Ot '83
TOLBERT, Emanuel	SB	4	To '83, Cg '86-88
TOMLIN, Jim	DB	1	To '70
TOMLINSON, Dave	G	1	Cg '48
TOMMY, Andy	HB/FW	2	Ot '36, '40
TOOGOOD, Teddy	S	1	To '53
TOOHY, Ralph	E/LB	3	Ml '48-49, Hm '53
TOSH, Wayne	DB	1	Ot '75
TOWNS, Tom	LB	3	Ed '78-90
TRACY, Tom	RB	1	Ot '55
TRAUTMAN, Randy	DT	2	Cg '83-84
TRAWICK, Herb	G/T	7	Ml '46-50, '54-55
TREFTLIN, Jeff	ST	1	Ml '86
TRIPUCKA, Frank	QB	1	Sk '54
TRUANT, Ray	DB	1	Hm '56
TRUDEL, Remi	S	1	Ot '93
TSOUMPAS, Dimitri	G	4	Cg '09-12
TUCKER, Jason	WR	4	Ed '02, '04-06
TUCKER, Whit	FL	3	Ot '66-68
TUIPULOTU, Peter	FB	1	Bl '94
TULLY, Ted	LB	4	Ed '55-58
TURCOTTE, Jeff	OT/G	2	Ot '75, '77
TURNER, Bryant	DT	2	Wp '12-13
TURNER, Charlie	OT	5	Ed '72-75, '77
TURNER, Doug	C	1	Hm '40
TURNER, Howie	HB/DB	3	Ot '48-49, '53
TURNER, Wylie	DB	1	Wp '85
TURVILLE, Frank	HB	2	To '32, Hm '34
TUTTLE, Perry	SB	1	Wp '87
TYNES, Lawrence	K	1	Ot '03
ULMER, Ed	DB	1	Wp '66
UNAMBA, Don	LB	1	Hm '18
UPTON, Eric	G	1	Ed '79
URNESS, Ted	C	6	Sk '65-70
UTECK, Larry	DB	2	To '75-76
VAN NESS, Bruce	RB	1	Ml '71
VAN PELT, Jim	QB	1	Wp '59
VAN ROTEN, Greg	OG	1	To '15
VAN ZEYL, Chris	OL	7	To '13-14, '16-18, Hm '19, Hm '21
VANDERJAGT, Mike	P/K	2	To '97 (multi pos)
VANKOUGHNETT, Dave	C	1	Wp '93
VARGO, Ken	LB	1	Ot '56
VAUGHAN, Kaye	G-T	10	Ot '53, '56-57, '59-62
VAUGHN, Cassius	DB	1	To '17
VAUGHN, Gerald	DB	2	Hm '98-99
VAUGHN, Terry	WR	8	Cg '96-98, Ed '99-03
VENABLE, Winston	LB	1	Ml '15
VERCHEVAL, Pierre	G	7	Ed '92,To '94-5, 97, Ml '98-00
VEREB, Ed	HB	1	BC '56
VESSELS, Billy	HB	1	Ed '53
VOLPE, Jon	RB	2	BC '91-92
WADSWORTH, Bunny	T	3	Ot '38-40
WADSWORTH, Mike	DT	1	To '68
WAGGONER, Hal	HB	2	Hm '51-52
WAGNER, Virgil	HB	4	Ml '46-49
WAGONER, John	T	2	Ot '48-49
WAHLMEIER, Galen	C	1	Sk '57
WAKE, Cameron	DE	2	BC '07-08
WALBY, Chris	OT	11	Wp '84-87, '89-94, '96
WALDROP, Rob	DT	2	To '96-97
WALKER, Alvin 'Skip'	RB	3	Ml '80, Ot '82-83
WALKER, Art	G	4	Ed '55, '57-59
WALKER, Bob	T	2	Sk '37-38
WALKER, Derel	WR	4	Ed '15-16, '18, To '19
WALKER, Merv	DB	1	Cg '81
WALKER, Mike	DT	4	Hm '86-89
WALL, Jamar	DB	2	Cg '14, '16
WALLACE, Stan	DB	1	To '60
WALLS, Gavin	DE	3	Wp '05-06, '08
WALLS, Lenny	DB	1	Wp '09
WALLS, Tyrone	TE	3	Ed '72, '74-75
WALTERS, Harry	LB	2	Wp '75-76
WALTERS, Joey	SB/TE	2	Sk '81-82
WALTON, Chuck	G	3	Ml '63, Hm '65-66
WARD, Lewis	K	1	Ot '18
WARDIEN, Del	HB	2	Reg '47, '49
WARLICK, Ernie	E	3	Cg '58-60
WARNOCK, Kent	DT	1	Cg '90
WARREN, Antonio	ST	1	Cg '01
WARREN, Brian	DE	1	To '91
WARREN, Gar	LB	1	Wp '59
WASHINGTON, Al	LB	1	Ot '84
WASHINGTON, Jim	RB	2	Wp '76-77
WASHINGTON, Mark	S	1	BC '03
WASHINGTON, Vic	RB	2	Ot '68-69
WASZCZUK, Henry	C	4	Hm '80-82, '84
WATERS, Swayze	K	2	To '14 (multi)

Player	Pos	No	Teams
WATKINS, Kerry	WR	4	Ml '05-06, '08-09
WATKINS, Larry	G/OT	2	Ed '72, '74
WATKINS, Patrick	CB	3	To '12-13, Ed '14
WATKINS, Ted	SE	4	Ot '63-66
WATRIN, Ray	G	1	Ml '79
WATTON, Ron	C	1	Hm '62
WAUGH, Howard	RB	1	Cg '54
WAYTE, Billy	DB	1	Hm '65
WEBSTER, Alex	HB	1	Ml '54
WEDLEY, Jack	E	1	To '45
WEIR, Glen	DT	6	Ml '75-79, '82
WELCH, Huck	HB	5	Ml '33-34, Hm '35-37
WELLS, George	DE	4	Hm '72, Sk '74-76
WELLS, Joel	HB	1	Ml '58
WELTON, John	DE	1	To '57
WEST, Art	HB	1	To '38
WEST, Dale	DB	3	Sk '63-65
WEST, James	LB	4	Cg '83, Wp '87-89
WESTER, Curtis	G	1	BC '74
WESTERMAN, Jamaal	DE	1	Wp '15
WESTWOOD, Troy	K	3	Wp '92-94
WHEATON, Kenny	DB/S	4	To '05-08
WHISLER, Bill	DE	4	Wp '64, '67-69
WHITAKER, Brandon	RB	4	Ml '11, '14, To '15-16
WHITE, Ernie	HB	1	Ot '62
WHITE, George	LB	3	Sk '00-01, Cg '05
WHITE, John	RB	1	Ed '14
WHITE, Mitchell	DB	1	Ot '16
WHITE, Tim	WR	3	Hm '21-23
WHITEHEAD, Lucky	WR	1	BC '21
WHITEHEAD, Willie	DE	1	Hm '97
WHYTE, Sean	K	2	Ml '13, BC '23
WIDGER, Mike	LB	6	Ml '70, '72-75, '77
WIENEKE, Jake	WR	1	Ml '21
WIGLE, Fred	C	1	Ml '36
WILBURN, Barry	CB	1	Sk '93
WILCOX, Gerald	SB	2	Wp '93-94
WILE, Russ	G	1	Ed '39
WILHITE, Kenny	DB	1	Ot '96
WILKINSON, Tom	QB	3	Ed '74, '78-79
WILLIAMS, Avery	LB	1	Ot '21
WILLIAMS, Ben	DT	1	Shr '94
WILLIAMS, Bernard	T	2	To '05-06
WILLIAMS, Brett	DT	5	Ml '86, Ed '88-91
WILLIAMS, Charles	DB	2	Wp '80-81
WILLIAMS, Chris	WR/KF	5	Hm '11, '12, Ot '15-16
WILLIAMS, David	WR	4	BC '88-9, To '91, Wp '93
WILLIAMS, D'haquille	WR	1	Ed '18
WILLIAMS, Frankie	ST	1	Hm '19
WILLIAMS, Henry	ST	7	Ed '87-88, '91-94, '97
WILLIAMS, John	DB	2	Hm '71-72
WILLIAMS, K.D.	LB	1	Wp '96
WILLIAMS, Keron	DT	4	Ml '08-09, BC '11-12
WILLIAMS, Maurice	G	2	Sk '40-41
WILLIAMS, Paul	DB	3	Wp '74, Sk '76-77
WILLIAMS, Rey	LB	2	Hm '11-12
WILLIAMS, Rod	CB	1	Ed '11
WILLIAMS, Ronald	RB	3	Hm '98-00
WILLIAMS, Stan	DB/E	2	Sk '54-55
WILLIAMS, Tyrone	DT	2	BC '06-07
WILLIAMS, Ucambre	OL	1	Cg '17
WILLIS, George	C	1	To '39
WILLIS, Larry	WR	1	Cg '88
WILLIS, Odell	DE	2	Wp '11, Ed '14
WILLS, Chuck	DB	1	Wp '77
WILLSEY, Ray	DB	1	Ed '53
WILSON, Alan	C	7	BC '75-81
WILSON, Darrell	DB	1	To '83
WILSON, Don	DB-S	6	Ed '88-90, '93, To '90-92
WILSON, Dwaine	RB	1	Ml '84
WILSON, Gene	HB	1	To '54
WILSON, Mel	C	4	Wp '41, '46-47, Cg '49
WILSON, Michael A.	OT	1	To `77
WILSON, Mike D.	OT	2	Ed '79-80
WILSON, Seymour	E	3	Hm '33-34, '36
WILSON, Spencer	OG	2	Cg '15-16
WILSON, Troy	RB	1	Ot '90
WILTSHIRE, Kelly	LB	2	To '98, Ot '03
WINFIELD, Earl	ST/WR	5	Hm '88,90, '94-95
WISEMAN, Todd	S	1	Hm '92
WITHYCOMBE, Mike	OG/C	2	Bl '95, BC '97
WOJT, Greg	G	2	Ed '11, Hm '13
WOOD, Duane	DB	1	Hm '59
WOOD, Gary	QB	1	Ot '70
WOODCOCK, Pat	WR	1	Ml '02
WOODS, Bear	LB	2	Ml '14, '16
WOODS, Harold	DB	2	Hm '80-81
WOODSON, Sean	LB	1	Hm '01
WOODWARD, Rod	DB	3	Ot '72, '74-75
WORDEN, Jim	TE	1	Sk '66
WORTHY, Chandler	KR	1	Ml '22
WOZNESENSKY, Lyall	DE	1	Sk '81
WOZNIAK, John	LB	3	Sk '53-54, '56
WRIGHT, Chris	ST	1	Bl '95
WRIGHT, Felix	DB	1	Hm '84
WRIGHT, Mike	DT	1	Wp '61
WRUCK, Larry	LB	1	Ed '89
WUSYK, Bill	FW	1	Cg '46
WYDARENY, John	DB	3	Ed '67, '69-70
WYLIE, Harvey	DB	5	Cg '59-63
WYNN, Dylan	DT	3	To '17, Hm '19, '21
WYSOCKI, Pete	LB	1	Sk '74
YOCHUM, Dan	OT	7	Ml '73-79
YOUNG, Brett	DB	1	Ot '95
YOUNG, Don	FW	1	McG '32
YOUNG, Jim	RB/WR	2	BC '69, '72
YOUNG, Mark	DB	1	Ml '82
YOUNG, Sam	CB	1	BC '04
YOUNGER, Jordan	CB	3	To '05-07
ZACHERY, James	DT	1	Ed '86
ZAMBIASI, Ben	LB	8	Hm '78-82, '84-86
ZAPIEC, Chuck	LB	4	Ml '74, '76-78
ZATYLNY, Wally	ST	1	Hm '89
ZOCK, Bill	G	2	To '46-47
ZYLSTRA, Brandon	WR	1	Ed '17

ALL-TIME DIVISION ALL-STAR LEADERS

Player	Pos	No	Teams/Years
BARROW, John	OT/DT	16	Hm '57-67, '69
PATTERSON, Hal	DB/E	13	Ml '54-58, '60, Hm '62-66
HELTON, John	DE/DT	12	Cg '69-76, '78, Wp '79,
HUGO, Tom	C/LB	12	Ml '53-59 (multi '54-58)
PLESS, Willie	LB	12	To '86, '88, BC '90,
PREFONTAINE, Noel	P/K	12	To '98-00, '02-06, '11 (multi)
FLORY, Scott	G	11	Ml '02-12
HARRIS, Wayne	LB	11	Cg '61-71
WALBY, Chris	OT	11	Wp '84-87, '89-94, '96
CAHOON, Ben	WR	10	Ml '99-00, '02-09
CALVILLO, Anthony	QB	10	Ml '00, '02-04, '06, '08-12
GABRIEL, Tony	TE	10	Hm '72-74, Ot '75-81
HENLEY, Garney	DB/WR	10	Hm '63-72
PASSAGLIA, Lui	K/P	10	BC '77, '79-80, '83-84,
REED, George	FB	10	Sk '65-69, '71-75
SCOTT, Vince	G	10	Hm '49-50, '52-59
VAUGHAN, Kaye	G-T	10	Ot '53, '56-57, '59-62 (multi)
BOWMAN, John	DE	9	Ml '09-10, '12-15, '17-19
CHIU, Bryan	C	9	Ml '00-06, '08-09
COLEMAN, Marvin	CB/ST	9	Cg '95-98, '00, Wp '01
FERRONE, Dan	G	9	To '83-87,'90-92, Cg '89
LABATTE, Brendon	OL	9	Wp '09-11, Sk '12-15,
LUSTER, Marv	E/DB	9	Ml '61-62, To '66-72
MILES, Barron	DB-S	9	Ml '99-00, '02-03, BC '05-09
NEUMANN, Pete	DE	9	Hm '53-59, '61, '64
PRINGLE, Mike	RB	9	Bl '94-95, Ml '96-01, Ed '03
ALDAG, Roger	G	8	Sk '82-83, '86-91
BANKS, Korey	DB/LB	8	Ot '05, BC '06-12
BASS, Danny	LB	8	Cg '82-83, Ed '85-90
BIGHILL, Adam	LB	8	BC '12-16, Wp '18, '21-22
BROWN, Doug	DT	8	Wp '01-02, '06-11
CONNOP, Rod	C	8	Ed '87, '89-93, '95-96
CORRIGALL, Jim	DE	8	To '71-73, '75, '77-80
GREEN, S.J.	WR	8	Ml '11-15, To '17-19
HARRIS, Dickie	DB	8	Ml '73-80
HUFFMAN, Dick	OT/DT	8	Wp '52-55, Cg '56-57
HUGHES, Charleston	DE	8	Cg '10, '12-13, '15-17
ILESIC, Hank	P	8	Ed '78-81, To '86-87, 91-92
KELLY, Ellison	G/OT	8	Hm '61-4, '68-70, To '71
MILES, Rollie	HB/DB	8	Ed '52-56, '58-59 (multi)
PARKER, Jackie	HB/QB	8	Ed '54-61
RUOFF, Bernie	K/P	8	Hm '80-85 (multi pos)
SHATTO, Dick	HB	8	To '56-59, '61-64
SIMPSON, Bob	E/DB	8	Ot '51-53, '56-59
STEGALL, Milt	WR	8	Wp '97, '99-02, '05-07
VAUGHN, Terry	WR	8	Cg '96-98, Ed '99-03
ZAMBIASI, Ben	LB	8	Hm '78-82, '84-86

In 2015, we re-organized the Hall of Fame Section of the annual CFL Guide separating the players roughly into the eras in which they performed. A comprehensiv biography for each CFHOF inductee along with other pertinent information may be obtained at the Canadian Football Hall of Fame or via their website by accessing www.cfhof.ca. The Hall is under the leadership of Greg Dick, Chief Football Operations Officer of the CFL, and Eric Noivo Assoc. VP Health & Safety, Football Operations. The CFHOF facility is located in Hamilton and opened on November 28, 1972. Greg chairs the Selection Committee which also includes FRC leadership and who together meet annually in electing new inductees into the Player, Builder, Amateur Player and Football Reporters of Canada Sections of the Hall.

The honoured players listed on the following pages have been inducted into the Canadian Football Hall of Fame since charter membership was awarded on June 19, 1963. The first listing below are CFHOF members who played their football career primarily before World War II and the later formation of the Canadian Football League in 1958.

PRE-WW II PLAYER INDUCTEES (42)	YEAR		Pos	School / Team	ST	IRFU/WIFU/COLLEGIATE CAREER: First	Last	Yrs	GC	TEAMS			AS	CAREER NOTES
BATSTONE, Harry	1963	*	HB	Queen's	N	1919	1928	10	4	Tor	Qns		---	The premier player of 1920's; 5 Grey Cups
BEACH, Ormond	1963	*	HB	Kansas	I	1934	1937	4	2	Sar			4	4-time A/S in only 4 career seasons; 2 GCs
BOX, Ab	1965		HB	Malvern HS/Jrs.	N	1931	1950	9	1	BB	Tor	Mtl	0	1934 Jeff Russel Trophy; #1 kicker of 1930s'
BREEN, Joe	1963	*	QB	U of Toronto	N	1914	1925	9	1	UT	TPk	Tor	---	Member Cdn Sports HOF; Captained 1920 Argos
CONACHER, Lionel	1963	*	HB	Toronto Ints.	N	1921	1922	2	1	Tor			---	5-sport pro; Canada's #1 athlete to 1950
COX, Ernie	1963	*	Snap	Hamilton Ints.	N	1921	1931	11	3	HT			---	1928 Jeff Russel; IRFU's #1 line player
CRAIG, Ross	1964		HB	Peterborough	N	1904	1920	13	3	Dun	HRC	HT	---	Dominant back of his era; 1913 GC win
CRONIN, Carl	1967		LB-HB	Notre Dame	I	1932	1933	2	1	Wpg			0	1933 GC win for 'Pegs; successful coach-leader
CUTLER, Wes	1968		E	U of Toronto	N	1931	1938	8	3	Tor			6	1938 Jeff Russel; Finest wing of his time
ELIOWITZ, Abe	1969		HB	Michigan State	I	1933	1937	5	0	Ott	Mtl		4	1935 Jeff Russel; Four straight A/S years
EMERSON, Eddie	1963	*	G-HB	Ottawa	I	1912	1937	22	2	Ott			0	Held the record for most seasons played
FEAR, Alfred 'Cap'	1967		E	Toronto YMCA	N	1919	1932	13	4	Tor	Mon	HT	6	Greatest Outside wing of his era; 4 GCs
FERRARO, Johnny	1966		QB	Cornell	I	1934	1938	5	1	Mon			1	IRFU star of the 1930s; Hamilton QB
GALL, Hugh	1963	*	HB	U of Toronto	N	1908	1913	6	3	UT	TPk		---	Scored first-ever GC point; Best early player
GOLAB, Tony	1964		HB-FW	Kennedy Coll	N	1938	1950	9	4	Sar	Ott		5	1941 Jeff Russel Trophy; "Golden Boy"
GRIFFING, Dean	1965		C-G	Kansas State	I	1936	1947	9	0	Reg	Cgy		3	Long-time player-coach-builder of Canadian game
HANSON, Melvin 'Fritz'	1963	*	HB	North Dakota St	I	1935	1948	8	6	Wpg	Cgy		5	Top back of 1940s; 1935 GC: 300+ punt return yds
ISBISTER, Bob Sr.	1965		HB	Hamilton Jrs.	N	1903	1919	14	2	HT			---	Early IRFU star kicker-runner
JAMES, Eddie	1963	*	HB	Regina Pats Jrs.	N	1925	1938	14	6	Reg	Wpg		0	"The Dynamiter"; played in 6 GC games
KABAT, Greg	1966		FW-K	Wisconsin	I	1933	1941	9	4	Wpg	Van		3	Multi-pos "hardrock" player/coach; dominated West
LAWSON, Smirle	1963	*	HB	U of Toronto	N	1908	1914	7	3	UT	Tor		---	Played in three of the first four GC; dominant runner
LEADLAY, Frank 'Pep'	1963	*	HB	Hamilton Ints.	N	1919	1930	12	6	HT	Qns		---	First player to score 4 GC TDs; #1 in his era
LEAR, Les	1974		G-T	Deer Lodge Jrs.	N	1937	1950	10	6	Wpg	Cgy		1	6 GCs, coach of the 12-0 1948 Stampeders
MCCANCE, Ches	1976		E-K	Deer Lodge Jrs.	N	1937	1950	13	8	Wpg	Mtl		2	A free spirit who scored 17 GC points.
MCGILL, Frank	1965		HB	McGill	N	1913	1919	4	0	MAA			---	Early all-round IRFU star player and athelete
MOLSON, Percival	1963	*	Back	McGill	N	1898	1906	9	0	MAA			---	One of Canada's finest athletes in his time
MORRIS, Teddy	1964		HB	Winnipeg Jrs.	N	1931	1940	10	3	Tor			5	1937 Jeff Russel Trophy; 5-time East A/S
PERRY, Gordon	1970		FB	Westward Ints.	N	1928	1934	7	1	MAA			1	1931 Jeff Russel Trophy; Captained 1931 GC win
PERRY, Norman	1963	*	FB	Sarnia Ints.	N	1928	1935	8	2	Sar			6	Captained 1934 Sarnia Grey Cup team; IRFU builder
QUILTY, Silver	1966		HB	Ottawa U.	N	1907	1914	8	0	Ott	McG		---	Star in the early 20th C. Long-time referee
REBHOLZ, Russ	1963	*	QB-HB	Wisc - Madison	I	1932	1938	7	0	Wpg			0	Led Winnipeg teams of 30s to multiple titles at QB
REEVE, Ted	1963	*	MW	None	N	1923	1930	8	2	Tor	BB		0	Strong defender and all-round star; "The Moaner"
ROWE, Paul	1964		HB-K	Oregon	N	1938	1950	9	2	Cal	Cgy		5	Led WIFU in scoring 1939; 5-time A/S offensive star
RUSSEL, Jeff	1963	*	HB	McGill	N	1920	1925	6	0	MAA			---	Early IRFU star; MVP trophy honoured him
SIMPSON, Ben	1963	*	E	Queen's	N	1899	1910	12	2	HT			---	Member Canada's Sports HOF; Played 12 seasons
SPRAGUE, David	1963	*	MW	Delta Colleg HS	N	1930	1940	11	4	HT	Ott		6	6-time A/S in 9 years; 4 Grey Cups
STEVENSON, Art	1969		HB-QB	Hastings College	I	1937	1941	5	3	Wpg			4	Finest all-round player of late 1930s; 4-time A/S
STIRLING, Hugh	1966		HB	St. Thomas Jrs.	N	1928	1938	10	3	Sar			6	6-time ORFU A/S; Among best punters of all-time
TIMMIS, Brian	1963	*	HB-T	Ottawa Seconds	N	1919	1938	20	5	HT	Ott	Reg	2	Dominant lineman of 1920s-30s; Cdn Sports HOF
TOMMY, Andy	1989		HB	Ottawa Jrs.	N	1933	1947	12	4	Ott	Tor		2	1940 Jeff Russel Trophy; Cdn Sports HOF
TUBMAN, Robert 'Joe'	1968		HB	Ottawa Jrs.	N	1919	1931	13	2	Ott			---	Captain for Ottawa in 1925-26 Grey Cups
WELCH, Hawley 'Huck'	1964		HB-P	Delta Colleg. HS	N	1928	1938	11	4	MAA	HT		5	1933 Jeff Russel; Led scorers in 1928-29 Grey Cups

COLLEGIATE PLAYERS (CIS)	YEAR	POS	SCHOOL	ST	CFL CAREER TO 2022: First	Last	Yrs	GP	GC	TEAMS:		AS	CAREER NOTES
FLYNN, Chris	2011	QB	St. Mary's	N	1996	1996	1	3	0	Ot		4	3-time Hec Crighton winner; CIAU TD pass record holder
LAPOINTE, Eric	2012	RB	Mount Allison	N	1999	2006	8	109	4	3 teams		0	1996 & 1998 Hec Crighton Trophy; 1995 CIAU Top Rookie
FRYER, Brian	2013	WR	Alberta	N	1978	1985	8	83	4	Ed	Ot	0	First Cdn Univ. player drafted and signed by NFL; 4 GCs
TINDALE, Tim	2022	RB	Western	N	----								Hec Crighton 1991 and 1993
VAVRA, Greg	2020	QB	Calgary	N	1984	1988	5	55	0	3 teams		0	Hec Crighton 1983; Holds game passing record of 627 yds
LUMSDEN, Neil	2014	FB-K	Ottawa	N	1976	1985	10	141	3	3 teams		6	3-time OUAA MVP; 1975 11-0 season & Vanier Cup
BLUGH, Leroy	2015	DL	Bishop's	N	1989	2002	14	216	3	Ed	To	0	All-Canadian 1986-88; Played 216 CFL games
BRULE, Paul	2018	DB	St. Francis Xavier	N	1968	1971	4	63	0	Wp		1	First CIS player to score 20 TDs in a season; 16 CFL INTs

POST WW II PLAYERS (185)	Year Induc	Pos	School / Team	St	CFL CAREER SINCE 1945 - CLUBS: First	Last	Yrs	GP	Main	Other Clubs	Grey Cups	A/S: Div	CFL	Awards: Div	CFL	Most Oustanding Awards (All Types):
ABENDSCHAN, Jack	2012	G-K	New Mexico	A	1965	1975	11	150	SSK		4	6	5	0	0	
AH YOU, Junior	1997	DE	Arizona State	A	1972	1981	10	129	MTL		5	5	2	0	0	
ALDAG, Roger	2002	OL	Regina Jrs.	C	1976	1992	17	271	SSK		1	8	5	2	2	'86 Off Lin, '88 Off Lin
ALLEN, Damon	2012	QB	Cal St - Fullerton	A	1985	2007	23	370	BC	Ed Ot Hm Me To	5	3	1	1	1	'05 MOP
ANDERSON, Kelvin	2017	RB	SE Missouri St	A	1996	2003	8	139	CGY	BC	3	5	3	3	1	'96 ROY
ATCHISON, Ron	1978	DT	Saskatoon Jrs.	C	1952	1968	17	235	SSK		2	6	0	0	0	
BAILEY, Byron	1975	DB-FB	Washington St	A	1954	1964	11	153	BC		2	1	0	0	0	
BAKER, Bill	1994	DE	Otterbein	C	1968	1978	11	174	SSK	BC	2	5	4	3	1	'76 Def
BARROW, John	1976	T-DT	Florida	A	1957	1970	14	192	HAM		9	16	6	6	1	'62 Lin
BASS, Danny	2000	LB	Michigan St	A	1980	1991	12	197	EDM	To Cg	3	8	6	3	1	'89 Def
BATTLE, Greg	2007	LB	Arizona State	A	1987	1998	12	180	WPG	LV Ot Me Sk	3	3	2	3	2	'90 Def, '91 Def
BENECICK, Al	1996	G	Syracuse	A	1959	1969	11	143	SSK	Ed	1	4	3	0	0	
BENNETT, Paul	2002	DB	Wilfrid Laurier	C	1977	1987	11	164	WPG	Hm To	3	4	3	3	2	'83 Cdn, '85 Cdn
BONK, John	2008	C	Burlington Jrs.	C	1972	1985	14	206	WPG	Wp Hm	1	4	4	2	1	'84 Off Lin
BOURKE, Josh	2023	OL	Grand Valley St	C	2007	2016	10	151	MTL	To	3	7	2	2	1	'11 Off Lin
BOWMAN, John	2023	DE	Wingate	A	2006	2019	14	230	MTL		3	9	2	0	0	
BRIGHT, Johnny	1970	FB-LB	Drake	A	1952	1964	13	175	EDM	Cg	4	6	0	1	1	'59 MOP
BROCK, Clyde	2020	OL	Utah State	A	1964	1975	12	169	SSK		4	5	3	0	0	
BROCK, Dieter	1995	QB	Jacksonville St	A	1974	1984	11	170	WPG	Hm	1	3	2	2	2	'80 MOP, '81 MOP
BROWN, Doug	2016	DT	SFU	C	2001	2011	11	188	WPG		3	8	7	4	1	'01 Def
BROWN, Tom	1984	LB-G	Minnesota	A	1961	1967	7	97	BC		2	3	3	3	2	'63 Lin, '64 Lin
BROWNE, Less	2002	DB	Colorado State	A	1984	1994	11	174	HAM	Wp Ot BC	3	6	6	0	0	
BURDEN, Willie	2001	RB	No Carolina St	A	1974	1981	8	103	CGY		0	2	1	1	1	'75 MOP
BURRIS, Henry	2020	QB	Temple	A	1997	2016	18	277	CGY	Sk Hm Ot	5	4	2	3	3	'10 & '15 MOP; '15 T.Pate
CAHOON, Ben	2014	SB	BYU	C	1998	2010	13	224	MTL		8	10	3	4	2	'02 Cdn, '03 Cdn
CALVILLO, Anthony	2017	QB	Utah State	A	1994	2013	20	329	MTL	LV Hm	8	10	5	7	3	MOP: '03, '08, '09
CAMERON, Bob	2010	P	Acadia	C	1980	2002	23	394	WPG		6	6	4	0	0	
CAMPBELL, Jerry	1996	LB	Idaho	A	1966	1975	10	148	OTT	Cg	0	7	7	0	0	
CASEY, Tom	1964	HB	Hampton	A	1949	1955	7	95	WPG	Ha	2	6	---	1	---	
CHARLTON, Ken	1992	HB	Regina Jrs.	C	1941	1954	11	116	SSK	Ot	2	7	---	0	---	
CHILDRESS, Fred	2020	OL	Arkansas	A	1994	2006	13	185	CGY	Sk Sh Bh	3	6	3	2	1	'98 Off L
CLARKE, Bill	1996	DT-T	Regina Jrs.	C	1951	1964	14	205	SSK		0	2	0	0	0	
CLEMENTS, Tom	1994	QB	Notre Dame	A	1975	1987	12	182	OTT	Hm Sk Wp	2	7	2	3	2	'87 MOP
CLEMONS, Michael	2008	SB-RB	William & Mary	A	1989	2000	12	185	TOR		3	4	2	1	1	'90 MOP
COFFEY, Tommy Joe	1977	E-K	West Texas St	A	1959	1973	14	200	EDM	Hm To	3	7	7	3	0	
COLEMAN, Marvin	2024	DB-KR	Ohio Central	A	1994	2003	10	166	CGY	Wp	4	9	3	0	0	
CONNOP, Rod	2005	OL	Wilfrid Laurier	C	1982	1997	16	276	EDM		6	8	6	1	1	'89 Off L
COPELAND, Royal	1988	HB	Humber Coll	C	1945	1956	12	136	TOR	Cg	4	4	---	1	---	'IRFU: '49 Rus
CORNISH, Jon	2019	RB	Kansas	C	2007	2015	9	140	CGY		3	4	3	5	4	M/O Cdn '12-14, MOP '13
CORRIGALL, Jim	1990	DE	Kent State	C	1970	1981	12	146	TOR		1	8	4	0	1	'75 Def
COVINGTON, Grover	2000	DE	Johnson Smith	A	1981	1991	11	168	HAM		4	7	3	1	1	'88 Def
COX, Chip	2022	LB	Ohio	A	2006	2018	13	228	MTL		4	6	4	1	1	'13 Def
CRAWFORD, Larry	2023	DB	Iowa State	A	1981	1989	9	134	BC	To	3	5	4	0	0	
CUTLER, Dave	1998	K	Simon Fraser	C	1969	1984	16	254	EDM		9	3	2	1	0	
DALLA RIVA, Peter	1993	TE	Burlington Jrs.	C	1968	1981	14	197	MTL		6	4	3	0	0	
DAVIS, Eddie	2015	DB	No Illinois	A	1995	2009	15	236	SSK	Bh Cg	3	5	4	0	0	
DICKENSON, Dave	2015	QB	Montana	A	1997	2008	10	143	CGY	BC	4	2	1	2	1	'00 MOP
DIPIETRO, Rocky	1997	TE-SB	Ottawa	C	1978	1991	14	204	HAM		4	4	2	3	2	'82 Cdn, '89 Cdn
DIXON, George	1974	HB	Bridgeport	A	1959	1965	7	76	MTL		0	2	2	1	1	'62 MOP
DRESSLER, Weston	2024	WR	North Dakota	A	2008	2018	11	161	SSK	Wp	2	4	2	1	0	
DUNIGAN, Matt	2006	QB	Louisiana Tech	A	1983	1996	14	194	EDM	BC To Wp Bh Ha	5	5	3	1	0	
ELGAARD, Ray	2002	SB	Utah	C	1983	1996	14	220	SSK		1	6	4	3	3	Cdn: '88, '90, '92
ELIMIMIAN, Solomon	2023	LB	Hawai'i	A	2010	2019	10	133	BC	Sk	1	6	4	4	4	'14 MOP, Def MOP, Rookie
ESTAY, Ron	2003	DL	LSU	A	1972	1982	11	149	EDM	BC	8	4	2	0	0	
ETCHEVERRY, Sam	1969	QB	Denver	A	1952	1960	9	122	MTL		3	6	0	2	1	'54 MOP
EVANSHEN, Terry	1984	WR	Utah State	C	1965	1978	14	198	MTL	Cg Hm To	2	7	1	4	2	'67 Cdn, '71 Cdn
FAIRBANKS, Lloyd	2023	OL	BYU	C	1975	1991	17	257	CGY	Hm Ml	1	7	2	1	0	
FALONEY, Bernie	1974	QB	Maryland	A	1954	1967	12	156	HAM	Ed Ml BC	7	5	0	3	1	'61 MOP
FENNELL, Dave	1990	DT	North Dakota	C	1974	1983	10	154	EDM		8	5	5	3	2	'78 Def
FERNANDEZ, Mervyn	2019	WR	San Jose State	A	1982	1994	6	83	BC		1	4	2	1	1	'85 MOP
FERRONE, Dan	2013	OL	Simon Fraser	C	1981	1992	12	193	TOR	Cg	4	9	5	2	0	
FIELDGATE, Norm	1979	LB-E	UBC	C	1954	1967	14	223	BC		2	3	1	0	0	
FLEMING, Willie	1982	HB	Iowa	A	1959	1966	8	125	BC		2	3	1	0	0	
FLORY, Scott	2018	OL	Saskatchewan	C	1999	2013	15	241	MTL		8	11	9			
FLUTIE, Darren	2007	SB	Boston College	A	1991	2002	12	193	HAM	BC Ed	4	6	3	0	0	

POST WW II PLAYERS (185)	Year Induc	Pos	School / Team	St	CFL CAREER SINCE 1945 - CLUBS: First	Last	Yrs	GP	Main	Other Clubs				Grey Cups	A/S: Div	CFL	Awards: Div	CFL	Most Oustanding Awards (All Types):
FLUTIE, Doug	2008	QB	Boston College	A	1990	1997	8	135	CGY	BC	To			4	6	6	6	6	'91-94 MOP, '96-97 MOP
FRANK, Bill	2001	T	Colorado	A	1962	1976	15	183	WPG	To	BC			1	7	7	0	0	
GABRIEL, Tony	1984	TE-WR	Syracuse	C	1971	1981	11	168	OTT	Hm				3	10	8	6	5	Cdn: '74,'76-78; MOP '78
GAINES, Gene	1994	DB	UCLA	A	1961	1976	16	217	OTT	Ml				6	5	3	1	0	
GEORGE, Ed	2005	T	Wake Forest	A	1970	1980	7	101	MTL	Hm				3	5	4	2	1	'74 Off L
GOLDSMITH, Vince	2024	DE	Oregon	A	1981	1990	10	163	SSK	To	Cg			1	3	1	0	0	
GORRELL, Miles	2013	OL	Ottawa	C	1978	1996	19	321	HAM	Cg	Ml	Ot	Wp	4	5	1	2	0	
GRANT, Tommy	1995	HB-E	Windsor Jrs.	C	1956	1969	14	181	HAM	Wp				9	2	1	2	1	'64 Cdn
GRAY, Herb	1983	DE-G	Texas	A	1956	1965	10	156	WPG					6	7	1	1	1	'60 Lin
GREEN, S.J.	2024	WR	So Florida	A	2007	2019	13	170	MTL	To				3	8	2	0	0	
GREER, Terry	2019	WR	Alabama State	A	1980	1985	6	82	TOR					2	4	2	1	0	'83 MOP
HAM, Tracy	2010	QB	Georgia South	A	1987	1999	13	215	EDM	To	Ba	Ml		3	1	1	1	1	'89 MOP
HARDING, Rodney	2016	DT	Oklahoma State	A	1985	1996	12	201	TOR	Me	Cg			2	7	2	0	0	
HARRIS, Dickie	1999	DB	South Carolina	A	1972	1982	10	134	MTL					4	7	7	0	0	
HARRIS, Wayne	1976	LB	Arkansas	A	1961	1972	12	180	CGY					3	11	8	5	4	Lin: '65, '66, '70, '71
HARRISON, Herman	1993	TE	Arizona State	A	1964	1972	9	132	CGY					3	6	3	0	0	
HELTON, John	1985	DE	Arizona State	A	1969	1982	14	219	CGY	Wp				2	12	9	3	2	'72 Line, '74 Def
HENLEY, Garney	1979	HB-WR	Huron College	A	1960	1975	16	216	HAM					7	10	9	3	1	'72 MOP
HIGHBAUGH, Larry	2004	DB-WR	Indiana	A	1971	1983	13	196	EDM	BC				9	4	3	0	0	
HINTON, Tom	1991	G	Louisiana Tech	A	1958	1966	9	136	BC					2	5	1	0	0	
HOLLOWAY, Condredge	1999	QB	Tennessee	A	1975	1987	13	181	TOR	Ot	BC			3	3	1	1	1	'82 MOP
HUFFMAN, Dick	1987	T	Tennessee	A	1951	1957	7	90	WPG	Cg				1	8	---	0	0	
HUGO, Tom	2018	C-LB	Denver	A	1953	1959	7	93	MTL					3	12	---	0	0	
ILESIC, Hank	2018	P-K	St. Joseph HS	C	1977	2001	20	261	EDM	To	BC	Hm		9	8	8	0	0	
JACKSON, Russ	1973	QB	McMaster	C	1958	1969	12	166	OTT					4	6	3	10	7	MOP: '63,'66,'69; Cdn: 4x
JACOBS, Jack	1963	QB	Oklahoma	A	1950	1954	5	74	WPG					2	2	---	0	---	'WIFU: '52 Nick
JAMES, Gerry	1981	FB-K	Wpg Kelvin HS	C	1952	1964	12	145	WPG	Sk				5	2	0	2	2	'54 Cdn, '57 Cdn
JOHNSON, Alondra	2009	LB	West Texas St	A	1989	2004	16	248	CGY	BC	Sk			6	6	3	1	0	
JOHNSON, Brent	2018	DE	Ohio State	C	2001	2011	11	185	BC					3	5	3	3	3	'05-06 Cdn, '06 Def
JOHNSON, Will	2021	DE	NE Louisiana	A	1989	1997	9	132	CGY	Sk				3	6	5	1	0	
JONES, Tyrone	2012	LB	Southern	A	1983	1993	10	151	WPG	Sk	BC			2	5	4	1	1	'85 Def
JURASIN, Bobby	2006	DE	No Michigan	A	1986	1998	13	199	SSK	To				2	6	4	0	0	
KAPP, Joe	1984	QB	California	A	1959	1966	8	123	BC	Cg				2	2	2	1	0	
KEELING, Jerry	1989	QB-DB	Tulsa	A	1961	1975	15	229	CGY	Ot	Hm			4	5	3	0	0	
KELLY, Brian	1991	WR	Washington St	A	1979	1987	9	137	EDM					6	6	6	2	1	'79 ROY
KELLY, Ellison	1992	G-T	Michigan State	A	1960	1972	13	175	HAM	To				7	8	3	0	0	
KEPLEY, Dan	1996	LB	East Carolina	A	1975	1984	10	128	EDM					7	5	5	3	3	Def: '77, '80-81
KROL, Joe	1963	HB-P	Western Ontario	C	1945	1955	10	86	TOR	Hwc				7	4	---	1	0	'IRFU: '46 Russell
KWONG, Norm	1969	FB	North Hill Jrs.	C	1948	1960	13	183	EDM	Cg				7	4	0	2	2	'55 Cdn, '56 Cdn
LANCASTER, Ron	1982	QB-DB	Wittenburg	A	1960	1978	19	288	SSK	Ot				6	7	4	5	2	'70 MOP, '76 MOP
LEHMANN, Ken	2011	LB	Xavier (Ohio)	A	1964	1972	9	107	OTT	BC				3	5	4	2	1	'68 Line
LEWIS, Leo	1973	HB	Lincoln	A	1955	1966	12	161	WPG					6	6	1	0	0	
LEWIS, Nik	2021	WR	S Arkansas	A	2004	2017	14	226	CGY	Ml				3	6	3	0	0	
LUNSFORD, Earl	1983	FB	Oklahoma A&M	A	1956	1963	8	85	CGY					0	3	1	0	0	
LUSTER, Marv	1990	DB-HB	UCLA	A	1961	1974	14	182	TOR	Ml				2	9	5	0	0	
LUZZI, Don	1985	DT-T	Villanova	A	1958	1969	12	167	CGY					1	7	3	1	1	'58 Lin
MAKOWSKY, Gene	2015	OL	Saskatchewan	C	1995	2011	17	287	SSK					4	7	5	3	2	'04, '05
McGOWAN, George	2003	WR	Kansas	A	1971	1978	8	104	EDM					5	3	3	1	1	'73 MOP
MCCALLUM, Paul	2022	K-P	Surrey Jrs.	C	1993	2016	24	340	BC	Ot	Sk			3	5	2	1	0	
McMANUS, Danny	2011	QB	Florida State	A	1990	2006	17	298	HAM	Wp	BC	Ed	Cg	6	1	1	1	1	'99 MOP
McQUARTERS, Ed	1988	DL	Oklahoma	A	1966	1974	9	107	SSK					3	3	3	1	1	'67 Line
MILES, Barron	2018	DB	Nebraska	A	1998	2009	11	187	MTL	BC				3	9	6	2	0	
MILES, Rollie	1980	HB-QB	St. Augustine's	A	1951	1961	11	157	EDM					5	8	0	0	0	
MILLS, Jim	2009	OL	Hawai'i	C	1986	1995	10	144	BC	Ot				0	5	3	2	2	'90, '91
MITCHELL, Derrell	2016	WR	Texas Tech	A	1997	2007	11	174	TOR	Ed				2	5	3	1	1	'97 ROY
MONTFORD, Joe	2011	DE	South Carolina	A	1995	2006	12	185	HAM	Shr	To	Ed		3	5	5	3	3	'98 Def, '00-01 Def
MOON, Warren	2001	QB	Washington	A	1978	1983	6	94	EDM					5	1	1	1	1	'83 MOP
MORRIS, Frank	1983	G-T	HMCS Navy	C	1945	1958	14	166	EDM	To				7	0	0	0	0	
MOSCA, Angelo	1987	DL	Wyoming	A	1958	1972	15	201	HAM	Ot	Ml			9	5	2	2	0	
MURPHY, James	2000	WR	Baylor	A	1983	1990	8	121	WPG					2	4	2	1	1	'86 MOP
NARCISSE, Don	2010	WR	Texas Southern	A	1987	1999	13	216	SSK					2	5	4	0	0	
NELSON, Roger	1985	T	Oklahoma	A	1954	1967	13	196	EDM					3	4	0	1	1	'59 Lin
NETTLES, Ray	2005	LB	Tennessee	A	1972	1980	9	130	BC	To	Hm	Ot	Cg	0	4	2	1	1	'73 Lin
NEUMANN, Pete	1979	DE	St. Cath. HS	C	1951	1964	14	184	HAM					7	9	1	0	0	

POST WW II PLAYERS (185)	Year Induc	Pos	School / Team	St	CFL CAREER SINCE 1945 - CLUBS: First	Last	Yrs	GP	Main	Other Clubs	Grey Cups	A/S: Div	CFL	Awards: Div	CFL	Most Oustanding Awards (All Types):
OKEKE, Uzooma	2014	OL	SMU	A	1994	2006	13	211	MTL	Shr Ot	5	7	7	3	1	'99 Off L
O'QUINN, John 'Red'	1981	E	Wake Forest	A	1952	1959	8	108	MTL		1	5	0	0	0	
O'SHEA, Michael	2017	LB	Guelph	C	1993	2008	16	271	TOR	Hm	3	5	1	2	1	'99 Def
OWENS, Chad	2024	WR-KR	Hawai'i	A	2009	2017	9	105	TOR	Ml Hm Sk	1	5	4	3	2	'12 MOP, '10 Spec. Tms
PAJACZKOWSKI, Tony	1988	G	Verdun Colleg.	C	1955	1967	13	198	CGY	Ml	0	7	4	2	1	'61 Cdn
PARKER, Jackie	1971	QB-HB	Mississippi State	A	1954	1968	13	177	EDM	To BC	4	8	0	7	3	MOP: '57, '58, '60
PARKER, James	2001	DE	Wake Forest	A	1980	1991	12	161	BC	Ed To	5	6	5	3	3	'82 Def, '84 Def, '86 Def
PASSAGLIA, Lui	2004	K-P	Simon Fraser	C	1976	2000	25	408	BC		5	10	4	0	0	
PATTERSON, Hal	1971	E-DB	Kansas	A	1954	1967	14	145	MTL	Hm	7	13	3	2	1	'56 MOP
PAYTON, Elfrid	2011	DE	Grambling	A	1991	2004	14	205	WPG	Bal Shr Ml To Ed	4	7	5	2	1	'02 Def
PHILLIPS, Rudy	2009	OL	North Texas St	A	1981	1988	7	90	OTT	Ed Cg	2	3	3	2	2	'82 Off L, '83 Off L
PITTS, Allen	2006	WR	Cal St - Full	A	1990	2000	11	176	CGY		5	7	6	1	0	
PITTS, Ernie	2019	WR-DB	Denver	A	1957	1970	14	204	WPG	BC	6	6	0	0	0	
PLESS, Willie	2005	LB	Kansas	A	1986	1999	14	229	EDM	To BC Sk	3	12	11	6	5	'92 Def, '94-97 Def
PLOEN, Ken	1975	QB-DB	Iowa	A	1957	1967	11	158	WPG		6	3	1	0	0	
POPLAWSKI, Joe	1998	WR	Alberta	C	1978	1986	9	129	WPG		1	5	5	6	3	78 ROY; '81 Cdn, '86 Cdn
PRINGLE, Mike	2008	RB	Cal St - Full	A	1992	2004	13	187	MTL	Ed Sac Bal	4	9	7	4	2	'95 MOP, '98 MOP
RACINE, Maurice 'Moe'	2014	T-K	St. Lawr HS	C	1958	1974	17	205	OTT		5	3	0	0	0	
RAIMEY, Dave	2000	RB-DB	Michigan	A	1965	1974	10	142	WPG	To	2	5	2	0	0	
RAY, Ricky	2022	QB	Sacramento St	A	2002	2018	16	235	EDM	To	5	4	3	3	0	3-time Division MOP
REED, George	1979	FB	Washington St	A	1963	1975	13	203	SSK		4	10	9	3	1	'65 MOP
RIDGWAY, David	2003	K	Toledo	C	1982	1995	14	238	SSK		1	7	6	0	0	
RIGNEY, Frank	1984	T	Iowa	A	1958	1967	10	153	WPG		5	7	3	1	1	'61 Lin
ROBERTS, Charles	2014	RB	Sacramento St	A	2001	2008	8	138	WPG	BC	2	7	7	3	1	'01 SpT
ROBINSON, Larry	1998	DB-K	Mt. Royal Coll	C	1961	1974	14	224	CGY		3	3	0	3	0	
ROMANO, Rocco	2007	OL	Concordia	C	1987	2000	14	232	CGY	To Ot BC	4	6	5	2	0	
RUBY, Martin	1974	T	Texas A&M	A	1951	1957	7	88	SSK		1	7	---	0	0	
SCOTT, Tom	1998	SB	Washington	A	1974	1984	11	169	EDM	Wp Cg	5	6	5	2	0	
SCOTT, Vince	1982	G-MG	Notre Dame	C	1949	1962	14	170	HAM		6	10	0	0	0	
SHATTO, Dick	1975	HB-QB	Kentucky	A	1954	1965	12	159	TOR		0	8	2	3	0	
SIMON, Geroy	2017	WR	Maryland	A	1999	2013	15	238	BC	Wp Sk	4	7	6	1	1	'06 MOP
SIMPSON, Bob	1976	E-FW	Windsor Jrs.	C	1950	1962	13	169	OTT		2	8	0	1	0	
STEGALL, Milt	2012	WR	Miami (Ohio)	A	1995	2008	14	199	WPG		2	8	6	1	1	'05 MOP
STEINAUER, Orlondo	2021	DB	W Washington	A	1996	2008	13	184	TOR	Ot Hm	3	7	5	0	0	
STEWART, Ron	1977	HB	Queen's	C	1958	1970	13	167	OTT		4	3	0	3	1	'60 Cdn
SUTHERIN, Don	1992	DB-K	Ohio State	A	1958	1970	12	133	HAM	Ot To	8	6	4	0	0	
SYMONS, Bill	1997	RB	Colorado	A	1966	1973	8	103	TOR	BC	1	2	2	2	1	'68 MOP
THELEN, Dave	1989	RB	Miami (Ohio)	A	1958	1966	9	124	OTT	To	1	6	0	0	0	
THORNTON, Dick	2022	DB-QB	Northwestern	A	1961	1972	12	149	WPG	To	3	5	2	0	0	
TINSLEY, R.P 'Buddy'	1982	T	Baylor	A	1950	1960	11	161	WPG		5	7	0	0	0	
TRAWICK, Herb	1975	G-T	Kentucky State	A	1946	1957	12	147	MTL		4	7	---	0	0	
TUCKER, Whit	1993	WR	Western Ont	C	1962	1970	9	121	OTT		3	3	1	2	0	
URNESS, Ted	1989	C-G	Regina Jrs.	C	1961	1970	10	158	SSK		3	6	6	1	0	
VAUGHAN, Kaye	1978	G-T	Tulsa	A	1953	1966	13	148	OTT	Ml	1	10	1	3	2	'56 Lin, '57 Lin
VAUGHN, Terry	2011	WR	Arizona	A	1995	2006	12	211	EDM	Cg Ml Hm	0	8	3	0	0	
VERCHEVAL, Pierre	2007	OL	Western Ont	C	1988	2001	14	212	MTL	Ed To	4	7	6	1	1	'00 Off L
WAGNER, Virgil	1980	HB	Milliken	A	1946	1954	9	110	MTL		2	4	---	1	---	'IRFU: '47 Rus
WALBY, Chris	2003	OL	Dickinson St	C	1981	1996	16	254	WPG	Ml	4	11	9	4	2	'87 Off L, '93 Off L
WALKER, Mike	2021	DL	Washington St	A	1982	1991	10	135	HAM	Ed	4	4	3	0	0	
WEIR, Glen	2009	DT	London Jrs	C	1972	1984	13	202	MTL		5	6	2	1	0	
WEST, James	2016	LB	Texas Southern	A	1982	1993	12	164	WPG	Cg BC	3	4	2	1	0	
WILKINSON, Tom	1987	QB	Wyoming	A	1967	1981	15	196	EDM	To BC	8	3	3	2	1	'74 MOP
WILLIAMS, David	2019	WR	Illinois	A	1988	1995	8	101	BC	Ot Ed Wp To	3	4	2	1	1	'88 MOP
WILLIAMS, Henry	2006	KR-WR	East Carolina	A	1986	2000	14	200	EDM		4	7	5	0	0	
WILSON, Alan	1997	OL	Montana State	C	1972	1986	15	233	BC		2	7	7	3	1	'77 Off L
WILSON, Donald	2021	DB	North Carolina	A	1987	1998	12	197	EDM	To BC	4	6	4	0	0	
WINFIELD, Earl	2013	WR	North Carolina	A	1987	1997	11	140	HAM		1	5	2	1	0	
WYLIE, Harvey	1980	DB	Montana State	C	1956	1964	9	139	CGY		0	5	2	1	1	'62 Cdn
YOCHUM, Dan	2004	OL	Syracuse	A	1972	1980	9	115	MTL		3	7	4	1	1	'76 Off L
YOUNG, Jim	1991	WR-HB	Queen's	C	1967	1979	13	197	BC		0	2	1	3	2	'70 Cdn, '72 Cdn
ZAMBIASI, Ben	2004	LB	Georgia	A	1978	1988	11	148	HAM	To	4	8	6	3	1	'79 Def
ZOCK, Bill	1984	G-T	Toronto	C	1937	1954	17	115	TOR	Ed	5	2	---	0	0	

Note re All-Star selections:

Annual CFL All-Star recognition dates only from 1962.

CFHOF - Builders

INDUCTEES	YEAR	
ACKLES, Bob	2002	BC Lions
ANSELMO, Tony	2009	Calgary Stampeders
BACK, Leonard	1971	Hamilton Tigers/T-C
BAILEY, R. Harold	1965	ORFU, CRU
BALLARD, Harold	1987	Hamilton Tiger-Cats
BARKER, Donald	1999	CFL Referee
BERGER, Samuel	1993	Ottawa, Montreal
BRALEY, David	2012	BC, Toronto, CFL
BROOK, Tom	1975	Calgary Stampeders
BROWN, D. Wes	1963	Ottawa
BUONO, Wally	2014	Calgary, BC
CAMPBELL, Hugh	2000	Edmonton Eskimos
CHIPMAN, Arthur	1969	Winnipeg Blue Bombers
CLAIR, Frank	1981	Toronto, Ottawa
CONNELLAN, Peter	2012	U of Calgary
COOPER, Ralph W.	1992	Hamilton Tigers/T-C
COSENTINO, Frank	2018	Player, Coach, Author
COULTER, Bruce	1997	Bishop's; CIAU/QUAA
CRIGHTON, Hec	1985	Official at all levels
CURRIE, Andrew	1974	Minor football, CRU
CURRIE, Gordon	2005	Junior football, Belfour
CUSTIS, Bernie	1998	McMaster U.
DAVIES, Dr. Andrew	1969	Ottawa football, CRU
DEGRUCHY, John	1963	ORFU, CRU
DOJACK, Paul	1978	WIFU-CFL Referee
DUGGAN, Eric (Eck)	1981	WIFU-WFC, Edmonton
DUMOULIN, Seppi	1963	Hamilton, Winnipeg
DUSSAULT, Jacques	2023	CFL, Quebec
EVANS, Keith	2022	Calgary
FORSTER, Sid	2001	Sudbury minor
FOULDS, William C.	1963	Toronto Argonauts
FRACAS, Gino	2011	U of Alberta, Windsor
FULTON, Greg	1995	CFL Sec-Treasurer

INDUCTEES	YEAR	
GAUDAUR, Jake	1984	Hamilton, CFL Comm.
GIBSON, Frank	1996	Hamilton, EFC
GRANT, Harry (Bud)	1983	Winnipeg
GREY, Lord (4th Earl)	1963	Gov. General; Grey C
GRIFFITH, Dr. Harry	1963	CRU, Ridley College
HALTER, G. Sydney	1966	First CFL Comm.
HANNIBAL, Frank	1963	Winnipeg
HAYLOR, Larry	2014	U of Sask, Western
HAYMAN, Lew	1975	Toronto, Montreal
HENICK, Ed	2003	Minor football
HOPSON, Jim	2019	Saskatchewan
HUFNAGEL, John	2020	Calgary Stampeders
HUGHES, W.P. (Billy)	1974	Queen's U, Hamilton
IRELAND, John (Jake)	2013	CFL Referee
JAUCH, Ray	2024	Head coach 3 clubs
KEYS, Eagle	1990	Head coach 3 clubs
KIMBALL, Norm	1991	Edmonton, CFL
KNIGHT, Dave (Tuffy)	2007	Wilfrid Laurier, Waterloo
KRAMER, Robert	1987	WIFU, Saskatchewan
LAVERTY, Ed	2024	Ottawa amateur football
LEVY, Marv	2021	Montreal, CFL
LIEBERMAN, Moe	1973	Edmonton, CFL
LONEY, Don	2013	St. Francis Xavier
MATTHEWS, Don	2011	CFL Head coach
MCBRIEN, Harry	1978	CRU, CFL
MCCAFFREY, Jimmy	1967	Ottawa football
MCCANN, Dave	1966	Ottawa, CRU
MCDONALD, Don	2016	Saskatoon, FB Canada
MCNAUGHTON, Don	1994	CFL Schenley Awards
MCPHERSON, Don	1983	Saskatchewan, CRU
METRAS, Johnny Sr.	1980	Western Ontario
MITCHELL, Doug	2021	Calgary, CFL Comm'r
MONTGOMERY, Ken	1970	Edmonton, CFL

INDUCTEES	YEAR	
MURPHY, Cal	2004	Head coach 3 CFL clubs
NEWTON, Jack	1964	Toronto, Sarnia
O'BILLOVICH, Bob	2015	Ottawa, BC, Toronto
PISTILLI, Joe	2010	Quebec, Minor Football
PRESTON, Ken	1990	Saskatchewan Roughriders
REDA, Larry	2015	Vancouver, minor football
RITCHIE, Al	1963	Regina Roughriders
RITCHIE, Dave	2022	BC, Winnipeg, Montreal
RODDEN, Mike	1964	Queen's, Balmy Beach
RYAN, Joseph B.	1968	Winnipeg, Montreal
SAZIO, Ralph	1988	Hamilton, Toronto
SCHWARTZ, Stan	2017	Calgary Stampeders
SHAUGHNESSY, Frank	1963	McGill University
SHEPHERD, Tom	2008	Saskatchewan Roughriders
SHIVERS, Roy	2022	BC, Calgary, Saskatchewan
SHOULDICE, Hap	1977	IRFU, CFL referee
SIMPSON, Jimmy	1985	CRU, Hamilton
SLOCOMB, Karl	1989	Winnipeg, WIFU
SMITH, Frank	2019	UBC, CFL
SMITH, Larry	2023	CFL Commissioner, player
SPENCER, Victor	2006	BC Lions
SPRING, Harry C.	1976	BC Lions
STUKUS, Annis	1974	Edmonton, BC Lions
TAYLOR, N.J. (Piffles)	1963	Regina Roughriders
TINDALL, Frank	1984	Queen's University
TOWRISS, Brian	2017	U of Saskatchewan
UTECK, Larry	2020	St. Mary's University
WARNER, Clair	1965	Saskatchewan, WIFU
WARWICK, Bert	1964	Winnipeg, CRU/ Juniors
WETENHALL, Bob	2015	Montreal
WILSON, Seymour	1984	IRFU, CFL referee

CFHOF - Football Reporters of Canada

INDUCTEES	YEAR	
MILLER, Ivan	1979	Ham. Spectator, CFHOF
O'MEARA, Baz	1979	Montreal Star
REEVE, Ted	1979	Toronto Telegram
WALKER, Hal	1979	Toronto Globe, Cgy Herald
COLEMAN, Jim	1980	Toronto Globe & Mail
O'BRIEN, Andy	1980	Weekend Magazine, Mtl
STUKUS, Annis	1980	Vancouver, Toronto
VINEY, Henry	1980	CFCN Radio/TV
WELLS, Jack	1981	Winnipeg, play-by-play
ALLEN, Tony	1981	Winnipeg Tribune
DE GEER, Vern	1981	Montreal Gazette
DRYBURGH, Dave	1981	Regina Leader-Post
GOOD SR., Bill	1982	CBC Vancouver
BRISBOIS, Rocky	1982	CJMS Montreal
SMITH, Maurice	1982	Winnipeg Free Press
WALKER, Gord	1982	Toronto Globe, CFL Office
HUNER, Gorde	1983	Calgary Herald, CFAC
PAWSON, Hal	1983	Edmonton Journal
SMITH, Doug	1983	Montreal Alouettes
ESAW, Johnny	1984	CTV Sports
WESTWICK, Bill	1984	Ottawa Journal
SWANGARD, Erwin	1984	Vancouver Province

INDUCTEES	YEAR	
MACCABE, Eddie	1985	Ottawa Journal/Citizen
MCKNIGHT, Wes	1985	CFRB Toronto, Argos
MOIR, Bob	1985	Winnipeg, CBC
PROULX, Pierre	1985	Radio Canada, TVA
CARROLL, Austin	1986	Montreal Gazette
DUNNELL, Milt	1986	Toronto Star
MATHESON, Jack	1986	Winnipeg Tribune
SAUNDERS, Lloyd	1986	Regina CKCK, CBC-TV
BISHOP, Eric	1987	Calgary Herald
FRAYNE, Trent	1987	Toronto Sun/Star/Tele
HUNT, Jim	1987	Toronto Sun
PURCELL, Gillis	1987	Canadian Press
AFAGANIS, Ernie	1988	Edmonton, CBC-TV
KENT, George	1988	CBC-TV producer
MELVILLE, Scotty	1988	Regina Leader-Post
STEPHENSON, Bill	1988	CFRB Toronto, CTV
HALL, Bryan	1989	Edmonton, play-by-play
MARSDEN, Pat	1989	Ottawa RR; CFTO-TV
MARSHALL, Norm	1989	Hamilton CHCH-TV
TAYLOR, Jim	1989	Vancouver Sun/Province
SGAMBATI, Fred	1989	Toronto CKFH, CBC
ALLEN, Ralph	1990	Winnipeg Tribune

INDUCTEES	YEAR	
FREWIN, Bob	1990	Toronto Sun/Telegram
HUGHES, Bob	1990	Regina Leader-Post
WITTMAN, Don	1990	CBC-TV, play-by-play
KELLY, Terry	1991	Ottawa RR, play-by-play
NEWANS, Ken	1991	Calgary, CFCN-TV
ALLEN, Perc	1991	Hamilton T-C, play-by-play
HANLEY, Bob	1992	Hamilton Spectator
PROUDFOOT, Jim	1992	Toronto Star
PICKEN, Bob	1992	Winnipeg, pbp; CBC Radio
MCCANN, Al	1993	Edmonton CFRN Radio-TV
KEARNEY, Jim	1993	Vancouver Sun
MATSUMOTO, Rick	1994	Toronto Star
SULLIVAN, Jack	1994	Cdn Press, “Grey Cup Story”
SIGURDSON, Hal	1994	Winnipeg Free Press
WELLS, John	1995	CBC/TSN, play-by-play
BADHAM, John	1995	Toronto, play-by-play
MCCONNELL, J.Paul	1996	BC Lions, play-by-play
CRAIG, Gordon	1996	CBC, TSN
COX, Jim	1997	BC Lions, play-by-play
IRVING, Bob	1997	Winnipeg, play-by-play
BRATINA, Bob	1998	Ham/Tor, play-by-play
CLUFF, Rick	1999	CBC Radio

CFHOF - Football Reporters of Canada

INDUCTEES	YEAR		INDUCTEES	YEAR		INDUCTEES	YEAR	
MARTIN, Peter	2000	Toronto, colour comm.	PROUDFOOT, Tony	2008	Montreal, CJAD Radio	AVERY, Jeff	2017	Ottawa broadcaster
DUFFAULT, Pierre	2001	Radio-Canada	MACLEAN, Paul	2009	TSN	CALCUTT, Ernie	2017	Ottawa, play-by-play
COLE, Cam	2002	Edmonton Journal	WILLIAMS, Brian	2010	CBC, CTV-TSN	GRAHAM, Paul	2018	TSN
JONES, Terry	2002	Edmonton Journal/Sun	TAIT, Ed	2011	Winnipeg Free Press	SIMMONS, Steve	2019	Calgary Sun, Toronto Sun
KELLY, Graham	2002	Calgary, football writer	MILTON, Steve	2012	Hamilton Spectator	TUCKER, Larry	2019	Cdn Press, Edmonton, Calgary
ISAAC, Dale	2003	CTV, CKCK-TV Regina	RALPH, Dan	2012	Canadian Press	HOOPER, Bob	2021	CMHL Hamilton, Ti-Cats
ISAAC, Mal	2003	CBC Sports	STEPHEN, Mark	2013	Calgary, play-by-play	PASCALL, Bernie	2021	BCTV, CTV broadcaster
CASEY, Tom	2004	Ottawa Citizen	SELNES, Bill	2013	Saskatchewan, Melfort J	WILLES, Ed	2022	Regina L-P, Vancouver Sun
GILCHRIST, Kent	2005	Vancouver Sun/Province	ULLRICH, Lowell	2014	Vancouver Province	SUITOR, Glen	2022	Player, TSN broadcaster
RUCKABER, Al	2005	Calgary Sun	BEAMISH, Mike	2014	Vancouver Sun	HYNES, Jon	2023	TSN producer
MAKI, Al	2006	Calgary Herald, Gl & Mail	CUTHBERT, Chris	2014	CBC/TSN, play-by-play	SCHULTZ, Chris	2023	Player, TSN broadcaster
DAVID, Darrell	2006	Regina Leader-Post	NAYLOR, Dave	2015	CBC/TSN/Globe	HALL, Vicki	2023	Edmonton Jrnl, Calgary Herald
BRUNT, Stephen	2007	Globe and Mail, SportsNet	PASCUCCI, Joe	2015	Winnipeg, CKND-TV	**DANIEL, Steve ***	2024	CFL Stats, Analytics & History
ZURKOWSKY, Herb	2008	Montreal Gazette	CHEVRIER, Don	2016	CBC/CTV play-by-play	**LALJI, Farhan ***	2024	TSN broadcaster

* To be inducted into the CFHOF at the Grey Cup in Vancouver in November 2024

CFL Honoured Player Numbers

Tm	No	Player	Pos	Years with Club	Tm	No	Player	Pos	Years with Club
BC	**5**	Lui Passaglia	K-P	1976 to 2000	**MTL**	**77**	Junior Ah You	DE	1972 to 1981
	15	Willie Fleming	HB	1959 to 1966		**78**	Virgil Wagner	HB	1946 to 1954
	22	Joe Kapp	QB	1961 to 1966		**86**	Ben Cahoon	WR	1998 to 2010
	30	Jim Young	WR	1967 to 1979		**92**	Sam Etcheverry	QB	1952 to 1960
	38	Byron Bailey	DB-HB	1954 to 1964	**OTT**	**11**	Ron Stewart	HB	1958 to 1970
	52	Alan Wilson	C	1972 to 1986		**12**	Russ Jackson	QB	1958 to 1969
	60	Jamie Taras	G-FB	1987 to 2002		**26**	Whit Tucker	WR	1962 to 1970
	75	Norm Fieldgate	DE/LB	1954 to 1967		**40**	Bruno Bitkowski	G-T	1951 to 1962
	81	Geroy Simon	WR	2001 to 2012		**60**	Jim Coode	G-T	1974 to 1980
	97	Brent Johnson	DE	2001 to 2011		**62**	Moe Racine	T-K	1959 to 1974
CGY	**5**	Harry Hood	HB	1948 to 1952		**70**	Bob Simpson	E/DB	1950 to 1962
	10	Willie Burden	RB	1974 to 1981		**71**	Gerry Organ	K-P	1971 to 1977, 1979 to 1983
	13	Mark McLoughlin	K	1988 to 2003		**72**	Tony Golab	HB	1939 to 1950
	18	Allen Pitts	WR	1990 to 2000		**77**	Tony Gabriel	TE	1975 to 1981
	22	Tom Forzani	WR	1973 to 1983	**SSK**	**23**	Ron Lancaster	QB	1963 to 1978
	55	Wayne Harris	LB	1961 to 1972		**34**	George Reed	FB	1963 to 1975
	75	Stu Laird	DL	1985 to 1996		**36**	Dave Ridgway	K	1982 to 1995
HAM	**10**	Bernie Faloney	QB	1957 to 1964		**40**	Mel Becket	G-T	1953 to 1956
	68	Angelo Mosca	DT	1958 to 1972		**44**	Roger Aldag	OL	1976 to 1992
MTL	**13**	Anthony Calvillo	QB	1998 to 2013		**55**	Mario Demarco	G-T	1953 to 1956
	27	Mike Pringle	RB	1996 to 2002		**56**	Ray Syrnyk	G-T	1954 to 1956
	28	George Dixon	HB	1959 to 1965		**73**	Gordon Sturtridge	E	1953 to 1956
	56	Herb Trawick	G	1946 to 1957	**TOR**	**22**	Dick Shatto	HB	1954 to 1965
	63	Pierre Desjardins	OL	1966 to 1971		**31**	Michael Clemons	RB	1989 to 2000
	74	Peter Dalla Riva	TE	1968 to 1981		**55**	Joe Krol	QB-K	1945 to 1955
	75	Hal Patterson	E-DB	1954 to 1960		**60**	Danny Nykoluk	T	1955 to 1971

WPG Currently do not issue:
6, 11, 28, 63, 75 or 85 honouring
Bob Cameron, Ken Ploen, Jeff Nicklin,
Chris Walby, Tom Lumsden & Milt Stegall

EDM Maintains a 'Wall of Honour' for 35 players whose numbers are recognized but still issued

CFL Commissioner, Hugh Campbell and Jake Gaudaur Awards

Commissioner's Award

Gregory B. Fulton, Toronto	1990	Winnipeg BB Ghosts	2006
Jack Matheson, Winnipeg	1991	Keith Pelley, Toronto	2007
Tom Sheperd, Regina	1992	Ron Lancaster, Hamilton	2008
Reg Wheeler, Hamilton	1993	Wally Buono, Vancouver	2009
Norm Fieldgate, Vancouver	1994	Riders Fans Everywhere	2010
Don Wittman, Winnipeg	1995	Larry Reda, Vancouver	2011
John Tory, Toronto	1996	Every CFL player all-time	2012
Bolan and Egres	1997	Dwayne Mandrusiak, Edm	2013
Jim Hunt, Toronto	1998	Ottawa Redblacks	2014
Fausto Bellomino, Toronto	1999	Bernie Custis, Hamilton	2015
Jeff Giles, Toronto	2000	Jason Colero, Toronto	2016
Bob Wetenhall, Montreal	2001	Rick Sowieta, Ottawa	2017
Larry Smith, Montreal	2001	Pierre Vercheval, Montreal	2018
Hugh Campbell, Edmonton	2002	Jim Lawson, Toronto	2019
The Sports Network	2003	Nurse Sara May, Hamilton	2021
Russ Jackson, Burlington	2004	Jeff Harbin, Toronto	2022
The Water Boys, Vancouver	2005	Bob Young, Hamilton	2023

Hugh Campbell Distinguished Leadership Award

2006	Hugh Campbell, Edmonton Football Club
2007	Bob Ackles, Vancouver, BC Lions President
2009	Stan Schwartz, Calgary Stampeders
2010	Tony Proudfoot, Montreal Alouettes
2012	Brian Williams, Toronto; CBC/TSN broadcaster
2014	Jim Hopson, Saskatchewan Roughriders
2015	Bob Irving, Winnipeg; voice of Winnipeg Blue Bombers
2016	Norm Kwong, Edmonton football ground-breaking pioneer
2017	Paul Graham, Toronto; TSN VP & Exec. Producer
2018	Wally Buono, Vancouver; GM/Head Coach Calgary, BC
2019	John Hufnagel, Calgary Stampeders GM & President
2021	Dr. Bob McCormack & Dr. Dhiren Naidu; CFL Medical Off.
2022	Rick LeLacheur, Vancouver; BC Lions President
2023	George Hopkins, Calgary Stampeders Equipment Mgr

COMMISSIONER'S AWARD

On November 22, 1990 Commissioner Donald Crump presented the first ever Commissioner's Award. This award is presented annually to the person(s) who have demonstrated dedication and made a significant contribution to Canadian Football. Mr. Crump created this award with the goal of recognizing and rewarding people who work behind the scenes scenes and who have made an impact on the game. Gregory B. Fulton the CFL's Secretary-Treasurer, became the first-ever recipient.

JAKE GAUDAUR VETERANS AWARD

Presented by the Canadian Football League and Veterans Affairs Canada. An award which recognizes a CFL player who best demonstrates the many attributes of Canada's veterans.

HUGH CAMPBELL DISTINGUISHED LEADERSHIP AWARD

First presented in 2006, it is awarded annually to an individual who demonstrates great leadership and made significant contributions to the Canadian Football League. It is awarded to honour Hugh Campbell's years of service as a player, coach and executive.

Jake Gaudaur Veterans Award

2010	Mike McCullough	Saskatchewan Roughriders
2011	Andre Durie	Toronto Argonauts
2012	Graeme Bell	Edmonton Eskimos
2013	Shea Emry	Montréal Alouettes
2014	James Yurichuk	Toronto Argonauts
2015	Jeff Perrett	Montréal Alouettes
2016	Matt Black	Toronto Argonauts
2016	Luc Brodeur-Jourdain	Montréal Alouettes
2018	Rolly Lumbala	BC Lions
2019	Martin Bedard	Montréal Alouettes
2021	Chris Van Zeyl	Hamilton Tiger-Cats
2022	Dan Clark	Saskatchewan Roughriders
2023	Brayden Lenius	Saskatchewan Roughriders

YEAR	LEAGUE & TEAM HISTORICAL EVENTS & DETAILS
1861	The first documented "football kick" (game) played on November 9th informally by students at the University of Toronto at the present site of University College.
1862	The first documented rugby game was played on the Cricket Grounds, Montreal on October 15 between the First Battalion Grenadier Guards and the Second Battalion Scots Fusilier Guards. The Grenadiers won 3 goals and 2 rouges to nothing.
1869	The Hamilton Football Club was formed on October 3rd and their first game was played on October 12th versus a team from the 13th Batallion.
1872	The Montreal Footballl Club was organized on April 8th. Their first game was played to a scoreless tie with a team from Quebec City.
1873	The Football Association of Canada was formed on March 24th to establish a proper governing body and adopted the current set of Rugby rules. The Toronto Argonaut Rowing Club formed the Argonaut Football Club on October 4th and played its first game against University of Toronto on October 11th. Toronto played Hamilton for the first time on October 18, 1873 under Rugby Union Rules
1874	The first Harvard-McGill series was played at Cambridge, Massachusetts on May 14th with Harvard winning 3-0. A return game was held on May 15th under Canadian rules and ended in a 0-0 tie. Each game used a round ball though the May 15th game had been slated to use the Canadian oval ball (none available)
1875	At the October 16 meeting the Football Association of Canada adopted the Rugby Union rules of play, replacing the ones from 1873. The first-ever inter-provincial game was played on Saturday, October 16th at the Toronto Cricket Grounds between Ontario and Quebec (one goal tie)
1876	The Ottawa Football Club was formed on September 18th and played their first game on September 23rd versus the Aylmer Club.
1879	In Manitoba, the Winnipeg Rugby Club was formed while a team from the University of Toronto played a team from Michigan.
1880	The "Open Formation" concept of Line of Scrimmage emerged along with a system of "downs" and a "snap back" to start play. The 100-yard field emerges. Formation of the Canadian Football Rugby Union (CRFU) in 1880 for one year - revived effective February 7, 1884
1883	Point scoring system introduced with 6 for a goal from the field and four for try (touchdown), two for a safety touch and one for kicks to deadline and rouges. Teams are set at 15 players per side. Games are two 45-minute halves and the winner is decided by a majority of points Formation of the Ontario Rugby Football Union (ORFU) on January 6th and Quebec Rugby Football Union (QRFU) on January 16th
1884	The Canadian Rugby Football Union was formed on February 7, 1884. The CRFU used ORFU-based rules to form an official Code of Rules for Canadian Football. The first CRFU championship game is played on November 6th (Montreal FC 30, Toronto Football Club 0)
1885	CRFU ruled that the stated field size was to be 100 yards long by 65 yards wide.
1889	Formation of the Manitoba Rugby League with Winnipeg Rugby Football Club, St. John's College clubs plus the Royal School of Infantry.
1891	The Canadian Rugby Union (CRU) re-organized on December 19, 1891 at the Windsor Hotel in Montreal. Goal post bar is raised from 13 to 20 feet. Calgary and Edmonton Rugby Football Clubs play a two-game series. Calgary win 5-1 on Oct 17. Edmonton wins 5-0 on Oct 27 and the series 6-5
1892	The first CRU Championship game was played on Thursday, November 10th at Rosedale Field in Toronto (Osgoode Hall 45, Montreal 5).
1895-96	For the first time, timekeepers were appointed taking this duty away from the on-field officials. CRU published the first "Constitution, and Rules of the Game". In 1896, the size of the field was set at a maximum of 110 yards and games now had a referee and an umpire and field size was set at 110 x 65 yards
1897-98	Canadian Intercollegiate Rugby Football Union formed on November 24, 1897. Games set at two 30-minute halves. Toronto Argonauts and the Ottawa Footbal Club joined the ORFU. Ottawa team was re-named the Rough Riders. First inter-collegiate game was played at Kingston on October 8, 1898 between Queen's and McGill University teams (McGill 3, Queen's 2).
1899	There is no Dominion Championship game between Ottawa College (QRFRU) and Kingston Granites (ORFU) due to a rules dispute.
1902	The "Try" was re-defined as a player crossing an opponent's goal line must have possession of the ball and makes a touchdown or goes touch-in-goal.
1903	ORFU adopted the "Burnside Rules" featuring 12 men per team, the "downs" system of moving the ball requiring the offensive team to gain 10 yards on three downs. Only six men were permitted on the line, markers and chain use adopted and overall became an attempt to standardize the rules of game in Canada
1904	Value of a "try" or touchdown revised to 5 points in the ORFU (this lasted until after the 1955 season).
1906	Games set at four 15-minute quarters. Teams must line up 1-yard apart and gain 10 yards in three successive downs. Trys are 5 points and goal from a try (convert) is 1 point for both Ontario & Quebec Unions.
1907	The Interprovincial Rugby Union (today's CFL East Division) was formed by Hamilton, Toronto, Montreal and Ottawa on September 14, 1907. Montreal won the first IRFU game on October 5th. Calgary and Edmonton Football Clubs formed; Saskatchewan Rugby Football League formed
1908	Ottawa FC re-named Ottawa Rough Riders; Edmonton nicknamed adopted as Esquimaux. Field goals reduced to three points.
1909	Albert Henry George, 4th Earl of Grey Governor General of Canada, donated Grey Cup trophy for Amateur Rugby Football Championship of Canada. The University of Toronto Varsity teams wins first Grey Cup game over Parkdale Canoe Club by 26-6 on December 4th
1910	Regina Rugby Club was formed on September 13th and the Saskatchewan Rugby Football Union was formed with the SRFU adopting the CRU rules.
1911	The Manitoba, Saskatchewan and Alberta Unions formed the Western Canada Rugby Football Union (WCRFU) on October 21st.
1912-13	The Alberta Rugby Football Union makes uniform numbers mandatory in 1912 and the ORFU follows suit in 1913.
1916-18	Football in Canada is suspended in order to support Canada's involvement and support of efforts in World War I. In 1915, the Linesman official is added.
1919	No playoff games due to a rules dispute - CRU refuses to recognize any team as Dominion (Grey Cup) champion
1920-21	The number of players permitted on the field for each team was reduced from 14 to 12 and ball put into play by "snap back" rather being heeled backwards. Football fields first marked with lines five yards apart parallel to the goal line to permits easier application of blocking rules by the game officials
1921	Edmonton Eskimos became the first Western team to play in the Dominion Championship (Grey Cup) Final losing 23-0 to Toronto before 9,558 fans.
1923	The Regina Roughriders travel to Toronto for the first of seven Grey Cup losing appearances up to 1934 representing the West.
1924	Player uniform numbering becomes compulsory; Coach Billy Hughes of Queen's introduces use of game film for player training.
1925	Montreal's Coach Frank Shaughnessy introduces the huddle system. First-ever radio broadcast of a Grey Cup game - Ottawa defeated Winnipeg Tammany Tigers 24-1 at Lansdowne Stadium
1929	CRU adopts the use of the forward pass on a limited basis. Gerry Seiberling of the Calgary Altomah-Tigers throw first legal forward pass to Ralph Losie Saturday, September 21, 1929. The first Grey Cup pass was made in 1929 by Regina's Jack Campbell to Jerry Erskine.

YEAR	LEAGUE & TEAM HISTORICAL EVENTS & DETAILS
1930	The Winnipeg 'Pegs Rugby Football Club was formed on May 14, 1930 at a meeting of the Manitoba Rugby Football Union (Tammany Tigers re-named).
1931	CRU adopted the forward pass in all divisions. The Convert is moved to be scrimmaged from the 5-yard line.
1932	By 1932, football was played at night under floodlights, radio broadcasts were made of games and the use of large scorebards became standards.
1934	Intercollegiate teams formally drop out of the annual competition for a place in the Grey Cup game. In January, the CRU granted the 1934 Grey Cup game to the West for the first time but reversed the decision in October 1934.
1935	The IRFU adopts a 9-game schedule for each club for the first time. Winnipeg 'Pegs became the first Western club to win the Grey Cup defeating the Hamilton Tigers 18-12 at their HAAA Grounds. In the West, the WCRFU unlimited downfield blocking for five yards and permitted passes to be thrown from anywhere behind the line. The CRU turned down all rule changes
1936	The Western Interprovincial Football Union formed on April 6, 1936 by the Regina Roughriders, Winnipeg Blue Bombers and Calgary Bronks. The CRU restricted teams to using only five "imports". Inter-collegiate teams withdraw from Grey Cup competition. Montreal AAA club folded. Forward pass rules rules amended to change the penalty for incompletions from loss of ball to loss of down only opening up play significantly
1938-39	The Edmonton Eskimos played two seasons in the WIFU and then suspended operations until the 1949 season returning permanently thereafter.
1940	Due to Winnipeg being barred from playing in the 1940 Dominion Final, the Ottawa versus Toronto Balmy Beach East Final became the only two-game Grey Cup championship ever played with Ottawa winning by 20-7 on total points. The WIFU withdrew from the CRU over a rules dispute
1941	The IRFU suspended operations due to World War II (replaced temprorarily by the ECRFU); the WIFU played the 1941 season and ceased play in 1942. After decades of significant rules differences between East & West, the CRU adopted a uniform set for all play across the country. This permitted the Western winner to qualify for the Grey Cup game annually without dispute. Calgary Bronks withdrew from the WIFU and were replaced by the Vancouver Grizzlies
1942	Football in Canada is suspended in order to support Canada's involvement and support of efforts in World War II. The Grey Cup is competed for by service teams only. Calgary Stampeder Football Club formed in September 1945 joining the WIFU to create a three-team league with Winnipeg and Regina
1943-44	The Grey Cup is competed for by only the Ontario & Quebec Rugby Football Unions.
1945	IRFU resumed regular season play in October 1945 while the WIFU conducted a playoff competition leading to the Grey Cup in Toronto. Calgary Stampeder Football Club formed in September 1945 joining the WIFU to create a three-team league with Winnipeg and Regina
1946	For the first time, the CRU permitted the formal use of American imports setting the limit at five players with eligibility rules around date of residency. The IRFU adopts a 12-game schedule for 1946 increasing the total from the long-standing slate of 6 games
1947	In a rule change for kickoffs, after a touchdown the team scored upon gained the additional option to receive rather than merely having to kick off. The T-Formation came into standard use after a rule change allowing the Centre to "hand the ball back" to the quarterback
1948	Regina Roughriders become provincially owned and operate as Saskatchewan Roughriders. The Calgary Stampeders complete the first 12-game undefeated regular season in history and go on to add pageantry to the 1948 Grey Cup in Toronto in front of the first 20,000+ crowd Hamilton Tigers quit the IRFU in a dispute over gate receipt sharing. The Tigers are replaced in the IRFU by the ORFU Hamilton Wildcats
1949	Edmonton re-joins the WIFU and the league plays a 14-game schedule; CRU mandates the use of player helmets; WCRFU ceases operations.
1950	Hamilton Tigers (ORFU) and Wildcats (IRFU) amalgamate the as Hamilton Tiger-Cats in the IRFU for 1950. The CRU raised the limit on American imports from five to seven players for the 1950 season and adjust the "residency rule" to permit flexibility
1950	The Western Interprovincial Football Union (WIFU) instituted detailed and compiled Team & Individual statistical reports for the first time.
1951	Officiating crews were increased from four to five officials. The weighted flag comes into use to indicate penalties replacing the horn. The CRU adopted a rule to allow for unlimited player substitution. The BC Lions Football Club was formed in 1951 in an effort to join the WIFU
1952	The first-ever Canadian College Draft is held by the four Eastern clubs; Toronto's CBLT TV carries the Grey Cup game live; Import limit raised to eight. The WIFU adopted a 16-game schedule for the first time and this remained the standard until 1986 (18 games)
1953	The forward pass rule was amended to allow completions behind the line of scrimmage other than by an underhand throw. The use of a tee for kickoffs was permitted for the first time. Three TV stations carry the 1953 Grey Cup Game live with Steve Douglas doing play-by-play
1954	BC Lions Football Club began play in the WIFU; IRFU games first televised on NBC with weekly shows/Grey Cup; Telecasts available on CBC in Southern Ontario. The ORFU made its last challenge for the Grey Cup in the form of the "Grey Cup Semi-Final" versus the Western champion
1955	Vancouver hosts the Grey Cup for the first time becoming the first Western Canadian city to do so. New attendance record set at 39,417. The first All-Star game was played at Varsity Stadium on December 3, 1955, the week after the Grey Cup. The East and the West tied at 6-all
1956	Value of a touchdown revised to 6 points; Canadian Football Council formed January 22nd; the IRFU moved to a 14-game schedule for 1956. The Montreal Alouettes record run of 20 consecutive home victories ended on November 3rd in a 41-27 loss to Toronto (Nov 8/53 - Oct 20/56) On October 20th, Montreal scored an all-time CFL record of 82 points in an 82-14 win over Hamilton
1957	CFC Player positions formalized; centre, guard, tackle etc. Import limit raised to 12. Grey Cup Game telecast live from coast to coast for first time.
1958	The Canadian Football Council (CFC) withdraws from Canadian Rugby Union; CFC re-named Canadian Football League in meetings in Winnipeg, MB (Jan 17-19/58). The CFL instituted the "waiver system" for release of players and their priority for being claimed them afterwards; each club allowed 28 players with 12 imports. Mr. G. Sydney Halter, QC was named as the CFL's first Commissioner.
1959	The CFL adopted a new format for uniform numbers assigning backs numbers from 10 to 39 (from the 70 to 99 assignment prior to that)
1960-62	IRFU re-named CFL Eastern Conference (1960) & WIFU re-named Western Conference (1961); McMahon Stadium in Calgary built in just 103 days. Regular season interlocking play between the Eastern and Western Conferences established in 1961; first-ever Grey Cup overtime game. The Canadian Football Hall of Fame was established in Hamilton; Grey Cup goes over to a second day playing final 9:29 on Sunday due to foggy conditions in Toronto. The CFL game roster limit was increased from 28 players in 1960 to 29 in 1961 and up to 30 for the 1962 through 1967 seasons The Winnipeg Blue Bombers' record run of 20 consecutive home victories ended on September 24th in a 27-22 loss at BC (Aug 11/60 - Sep 10/62)
1964-65	The BC Lions ended a drought of 10 years since their inception by winning the Grey Cup for the first time - 34-24 ovcer Hamilton at Exhibition Stadium. The Canadian Football Players Association was formed in May 1965.
1966	CRU turned over trusteeship of the Grey Cup to the Canadian Football League; Western Conference adopted a single-game format for Playoff Semi-Finals.
1967	CFL Commissioner Keith Davey was removed after just 54 days on February 23rd (succeeded on an interim basis by Ted Workman and Allen McEachern).
1968	Jake Gaudaur was named as the CFL's second Commissioner; CFL adopted a new Constitution; game roster limit increased from 30 to 32 players.

YEAR	LEAGUE & TEAM HISTORICAL EVENTS & DETAILS
1970	Empire Stadium in Vancouver became the first CFL facility to install artifical turf putting in 3M Tartan Turf.
1972	The Western Conference adopted a single-game format for Playoff Finals. The Canadian Football Hall of Fame was opened in Hamilton.
1973	The CFL adopted a standardized, single-game format for both Conference Semi-Final and Final playoff games.
1974	The Eastern Conference joined the West in using a 16-game regular season schedule (the East used a 14-game schedule from 1956 to 1973). CFL Trophies overhauled with Lineman Trophy being split into: M/O Offensive Lineman & M/O Defensive Player as separate awards
1975	Rule allowing blocking on punt returns opens up "Special Teams" as a key element; Two-point converts created; Grey Cup first played on the Prairies (Calgary).
1976-77	CFL regular season attendance topped 2,000,000 for the first time as Montreal's Olympic Stadium is adopted by the Alouettes as their home field. CFL regular season attendance record set by Montreal on September 6, 1977 at 69,093 in their 20-14 loss to Toronto. Montreal set single-season record of 476,204 Game roster limit changed from 32 to 33 in 1977 (through 1979 and increased to 34 for the 1980 to 1985 seasons)
1978	The Eskimos closed old Clarke Stadium (in use from 1938) and opened Commonwealth Stadium on August 30th
1979	CFL Officiating crews were increased from five to six by adding an additional Back Judge (Crews consisted of five officials from 1951 to 1978).
1980	A new televison contract was signed with Carling-Okeefe Breweries covering 1981 through 1983.
1981	Eastern and Western Conferences re-named as Divisions in 1981; the CFL schedule covered a full home-and-home interlocking slate for the first time. The Edmonton Eskimos set an all-time CFL record for winning percentage in a 16-game season or higher with a 14-1-1 .906 mark
1982-83	Montreal Alouettes dissolved May 12, 1982 and re-formed as the Concordes the next day. BC Lions moved into B.C. Place in 1983, the first domed CFL stadium.
1984	Douglas Mitchell was appointed as CFL Commissioner on June 1st; the Draft was revised to eliminate Territorial Exemptions making it fully open.
1986	The CFL adopted regular season overtime using two 5:00 halves; League adopted an 18-game regular season schedule. Montreal Concordes changed their name to Alouettes on their 40th Anniversary. Rule change: End zones were reduced from 25 to 20 yards.
1987	Montreal Alouettes folded after playing their first two pre-season games (June 24th); Winnipeg moved to East Division to start the 1987 CFL season.
1988	Game roster limit changed from 34 to 36 and up to 37 players for the 1990 to 1995 seasons. CFL television agreemement with CFN extended to 1990. The last CFL All-Star game was played on June 23, 1988 at Commonwealth Stadium in Edmonton
1989	Edmonton set an all-time CFL record with 16 wins in 1989. The Hamilton Tiger-Cats sale from Harold Ballard to David Braley was completed on February 24th.
1990	J. Donald Crump was appointed as CFL Commissioner on January 5th. Roster sizes increased to 37 players (14 imports, 20 non-imports, 3 QBs). BC and Toronto set an all-time single-game scoring record on September 1st with the Argos winning 68-43 at SkyDome
1991	CFL Officiating crews were increased from six to seven by adding an additional Side Judge (Crews consisted of six officials from 1979 to 1990). Toronto Argonauts were purchased by Bruce McNall, Wayne Gretzky and John Candy on February 25th. The CFL assumed ownership of the Ottawa club after their Board resigned. The team was purchased by Bernie Glieberman on Oct 19th. BC set an all-time record by playing in six overtime games
1992	Former Montreal Alouette player Larry Smith became CFL Commissioner on February 27, 1992. The CFL revoked the BC Lions franchise on August 27th and assumed control after owner Murray Pezim refused to pay club bills. Bill Comrie purchased the BC Lions Football Club on September 23rd
1993-94	The Sacramento Gold Miners became the first US-based club to join the CFL (franchised granted February 23, 1993). The Las Vegas Posse became the second US-based franchise to join the CFL (franchised granted July 26, 1993 - Posse began play in 1994). The Shreveport Pirates were granted a franchise by the CFL's Board of Governors on February 2, 1994; Baltimore CFL Colts granted franchise on February 17, 1994. Baltimore club adopts name of CFLers (Baltimore Football Club) for the 1994 season and changes that to Stallions the next year
1995	Las Vegas franchise ceaseed operations and the CFL added two further expansion clubs in Birmingham (Jan 11/95) and Memphis (Jan 28/95). The CFL adopted a new format for Divisional alignment in 1995 with eight Canadian clubs in the North Division and six US-based clubs forming the South Division The Calgary Stampeders record run of 27 consecutive home victories ended on August 18th in a 31-28 loss to Birmingham (Sep 20/92 - Aug 6/95) The Baltimore Stallions became the first club from outside of Canada to capture the Grey Cup defeating Calgary 37-20
1996	CFL Board of Governors elected to return the CFL to an All-Canadian format in 1996 as all US-based teams were folded; CFL returned to East-West alignment. Montreal Alouettes returned to the CFL as a reactivation of their original club (from 1946) with a continuous history. Baltimore players allocated to Montreal Remaining players went to club based on a Dispersal Draft held in 1996. CFL institutes the "Cross-Over" rule for playoff qualification (when a 4th place team' record in their Division is better than the other's 3rd place team they take the spot in the Semi-Final as the visitor)
1996	The Toronto Argonauts set an all-time CFL record by increasing their win total by +11 over the previous season (15-3 in 1996 over a 4-14 mark in 1995).
1997	The Ottawa Rough Riders fold after the 1996 season (franchise revoked) and the CFL contracts to eight clubs with Winnipeg returning to the East Division. Ottawa players made available to clubs via a February 1997 Dispersal Draft.
1997	Edmonton extended their record to 14 consecutive seasons above .500 and to 27 years at .500 or better with a 9-9 mark in 1998. BC became the first club to enter the playoffs via the 'Cross Over' Rule finishing fourth in the West at 8-10 and ahead of Winnipeg's 4-14, third place record in the East Division
1998	TSN signed a five-year contract with the Canadian Football League giving them rights to all television broadcasts.
1999	Hamilton won the final Grey Cup of the 20th Century and their first since 1986 in a 32-21 win over Calgary at B.C. Place Stadium in Vancouver.
2000	Michael Lysko was appointed CFL Commissioner on November 1st; CFL attendance increased for the third consecutive year to 1,797,031. The CFL revised its overtime format from two 5:00 halves to four alternating possessions.
2001	The CFL suspended Week #11 games due to the 9/11 attacks in New York; games re-scheduled for later in the season; Ottawa granted franchise in October. The CFL revised its overtime format once again from four alternating possessions to just two
2002	The Ottawa Renegades began CFL play in 2002 playing their first regular season game on June 28th vs Saskatchewan (30-27 loss). The CFL Board of Governors relieved Michael Lysko of Commissioner duties on March 19th and he was replaced by Tom Wright effective November 23rd. With the addition of Ottawa, CFL attendance surpassed two million (2,008550) for the first time in an all-Canadian league since 1991
2003	TSN and CBC signed a joint five-year contract with the CFL giving them rights to all television broadcasts. A record total of 77 games were televised in 2003. The CFL assumed control of the Toronto and Hamilton franchises until they were sold on October 7th and November 5th respectively
2004	Montreal became the 3nd team in CFL history to win 13 or more games in 3 consecutive seasons but lost the East Final to eventual Grey champion Toronto The Alouettes set a modern-day record with a perfect 1.000 winning perentage in Division games (8-0)
2005	The 2005 Grey Cup at B.C. Place became the second to ever go into overtime and the first to use the alternating possession format (EDM 38, MTL 35). The BC Lions set a modern-day record for consecutive victories with 14 in a win on September 25th. Only Calgary in 1948-49 has won more in a row

YEAR	LEAGUE & TEAM HISTORICAL EVENTS & DETAILS
2006	Game roster limit increased from 40 to a then-record 42 players (using three quarterbacks who may not be in the game at the same time). The CFL instituted the Salary Management System (SMS) to install an expenditure cap. CFL Board approved the use of instant reply and Coaches Challenges
2007	Mark Cohon was appointed as CFL Commissioner effective on April 17th. CFL attendance averaged 29,167 per game, the highest since 1983 (30,368). For the second time in 3 years, neither 1st place club (Toronto & BC) reaches the Grey Cup - each losing their Division Final at home
2008	The Ottawa Redblacks were granted a conditional franchise on March 25, 2008 subject to building a suitable stadium. CFL signed a 5-year broadcast agreement with TSN with all games being televised. For the first time since 2002, a club (Calgary) won the Grey Cup at the home of their opponent (Montréal)
2009	The league's first video Command Centre opened in Toronto to direct officiating and video review with former referee Jake Ireland taking charge. Damon Duval of the Montréal Alouettes sets a new single season scoring record with 242 points
2010	The CFL and Canadian Football Players Association agreed on a new Collective Bargaining Agreement on June 29, 2010. The first-ever CFL regular season game played in Atlantic Canada was held in Moncton, NB on September 26th (Edmonton 24, Toronto 6 - attendance 20,725). BC Lions moved to Empire Field while major renovations were being done to B.C. Place Stadium; Montreal became the first to win back-to-back Grey Cups since 1997 (Toronto)
2011	The second regular season game in the Touchdown Atlantic series was hosted by Hamilton on September 25th at Moncton, NB (attendance 20,153). The 2011 is all about parity as no team won more than 11 games for the first time in the 18-game era (previous time - 1962, 16-game season)
2012	Toronto Argonauts hosted and won the 100th Grey Cup defeating Calgary 35-22 on November 25th at Rogers Centre. Edmonton captured their second-evei cross-over playoff spot despite a record of just 7-11. That was fewest wins ever made by a cross-over playoff qualifier
2013	The Winnipeg Blue Bombers opened Investors Group Field closing down old Winnipeg Stadium that had been in use since 1953 (507 reg. season games). The third regular season game in the Touchdown Atlantic series was hosted by Hamilton on September 21st at Moncton, NB (attendance 15,123) The CFL and TSN announced a record five-year agreement to run through the 2018 season.
2014	Ottawa Redblacks began play in 2014 with their first regular season game on July 3rd at Winnipeg (36-28 loss). Ottawa opened TD Place at Lansdowne site. Game roster limit changed from 42 to its present limit of 44 players (using a 46-man active roster with two players reserved one hour before the game)
2015	The CFL Rules Committee approved moving the line of scrimmage for one-point convert kicks from the 5-yard line to the 25-yard line, and two-point conver attempts from the 5 to 3-yard line. A further rule change shortened the zone to 5 yards beyond the line for being able to contact receivers downfield Toronto played four "home" games at alternate sites: Fort MacMurray (Jun 27), Ottawa (Oct 6) & Hamilton (Oct 17 & 23)
2016	Attendance topped two million (2,000,010) for the 3rd straight time and 13th time in the last 15 years; Ottawa won the Grey Cup for first time since 1976. In so doing, Ottawa became the seventh different team to win the Grey Cup in the last seven seasons. Montreal played a pre-season home game at Laval The Toronto Argonauts moved from Rogers Centre into a renovated BMO Field and hosted the Grey Cup for the first time since 2012
2017	The first-ever 'CFL Week' was held in Regina, SK in March 2017. The Roughriders opened New Mosaic Stadium. Randy Ambrosie was appointed as the CFL's 14th Commissioner on July 5, 2017. On August 2, 2017 the CFL Rules Committee approved a change to Coach's Challenges to a max. Of one per game
2018-19	Commissioner Ambrosie launched the league's new forward vision with the development of CFL 2.0, a strategy designed to take the game global. The CFL held its first-ever Combine in Mexico and a Draft of Mexican players. The CFL reached out to Football Associations around the world to create synergy
2019	Under Coach Craig Dickenson, Saskatchewan at 13-5 won the West Division for the first time since 2007 and second time since 1976. Hamilton set a teamr record for wins with 15 while Winnipeg ca^tured the Grey for the first time since 1990 snapping the longest active drought in the league.
2020	The 2020 CFL season was cancelled - a first in league history. The Covid-19 pandemic forced the first postponement of games since 2001.
2021	Despite the challenges of the Covid-19 pandemic, the CFL returned to the field with a 14-game season and the latest Grey Cup ever played on December 12th. Winnipeg won consecutive Grey Cups for the first time since 1962. For the first time in league history there were no pre-season games held.
2022	The CFL returned to a full 18-game season and a total of 95 games including pre-season. The Blue Bombers won the West Division playoffs and reached the Grey Cup for a third consecutive season. The Argonauts captured the Grey Cup with a 24-23 win over Winnipeg - their 7th straight winning appearance.
2023	Montreal came from 2nd place to capture their first Grey Cup since 2010. Toronto tied the CFL record with 16 wins in regular season. Winnipeg appeared in their 4th consecutive Grey Cup game - a new club record.

1909 Dominion Champions and First Winner of the Grey Cup

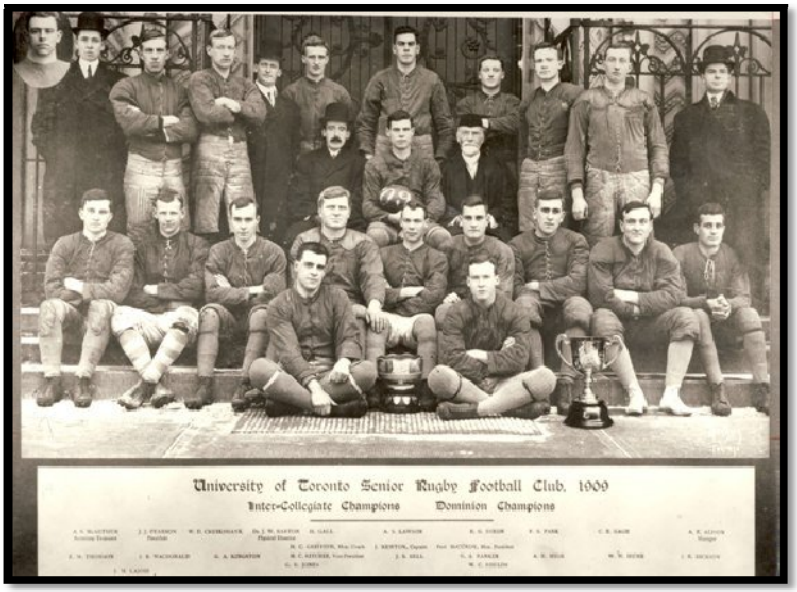

University of Toronto

Players	Pos	Players	
DIXON, Ewart 'Reddy'	FB	GAGE, Charlie	MW
GALL, Hugh	HB	KINGSTON, George	MW
NEWTON, Jack	HB	LAJOIE, Jack	OW
LAWSON, Smirle	HB	THOMSON, Murray	OW
FOULDS, Billy	QB	**Substitutes**	
BELL, Jimmy	SCR	MACDONALD, Jack	
RITCHIE, Hugh	SCR	JONES, Gordon	
RANKIN, Gordon	SCR	PARK, Frank	
MUIR, Art	IW	CRUIKSHANK, Bill	
HUME, W.W.	IW	PEARSON, J.J.	

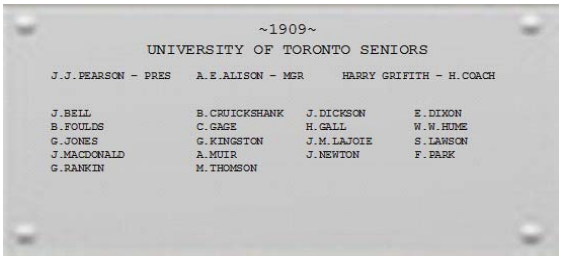

YEAR	INDIVIDUAL FIRSTS - 1950 TO 2023				
1950	100-yd+ Rushing	Aug 26	Tom Casey	Wpg	128
1950	100-yd+ Receiving	Sep 08	Ezzrett Anderson	Cgy	127
1950	400-yd+ Passing	Sep 02	Lindy Berry	Edm	490
1950	200-yd+ Receiving	Sep 02	Morris Bailey	Edm	245
1952	110-yd+ K/O ret	Sep 13	Davey West	Cgy	112
1953	100-yd+ Punt ret	Aug 31	Herb Johnson	Ssk	109
1954	500-yd+ Passing	Oct 16	Sam Etcheverry	Mtl	586
1955	200-yd+ Rushing	Sep 10	Pat Abbruzzi	Mtl	201
1956	100-yd+ Interception	Sep 08	Rae Ross	BC	102
1956	109-yd completion	Sep 22	Patterson-Etcheverry	Mtl	109
1956	300-yd+ Receiving	Sep 29	Hal Patterson	Mtl	338
1956	5 TDs in a game	Oct 13	Bob McNamara	Wpg	6
1959	7 TD Passes	Aug 29	Jim Van Pelt	Wpg	7
1959	5 TD Receptions	Aug 29	Ernie Pitts	Wpg	5
1960	250-yd+ Rushing	Oct 10	Ron Stewart	Ott	287
1962	5 TDs Rushing	Sep 02	Earl Lunsford	Cgy	5
1963	109-yd TD rush	Sep 02	George Dixon	Mtl	109
1964	50-yard Field goal	Aug 07	George Fleming	Wpg	55
1964	100-yd+ Fumble Ret	Sep 22	Jerry Keeling	BC	102
1973	15+ Receptions	Sep 03	George McGowan	Edm	15
1984	8 FGs in a game	Jul 29	Dave Ridgway	Ssk	8
1987	60-yard Field goal	Sep 06	Dave Ridgway	Ssk	60
1988	400+ Combined Yds	Sep 05	Earl Winfield	Ham	400
1993	600-yd+ Passing	Aug 12	Danny Barrett	BC	601
1994	700-yd+ Passing	Jul 14	Matt Dunigan *	Wpg	713
2001	63-yard FG made	Oct 27	Paul McCallum	Ssk	60
2011	30 consec. FGs made	Oct 08	Paul McCallum	Ssk	30
2018-19	60+ consec. FGs		Lewis Ward	Ott	69

YEAR	CFL 500-YARD PASSING CLUB (First 500+ game)			
1954	Oct 16	Sam Etcheverry	586	Mtl
1958	Oct 25	Ronnie Knox	522	Tor
1960	Aug 19	Tobin Rote	524	Tor
1968	Sep 29	Peter Liske	553	Cgy
1982	Oct 16	Johnny Evans	522	Mtl
1983	Sep 11	Warren Moon	522	Edm
1985	Oct 06	Roy Dewalt	504	BC
1991	Sep 08	Kent Austin	507	Ssk
1991	Oct 12	Doug Flutie	582	BC
1993	Aug 12	Danny Barrett	601	BC
1994	Jul 14	Matt Dunigan *	713	Wpg
1994	Sep 03	Anthony Calvillo	551	Ham
1995	Sep 04	Jeff Garcia	546	Cgy
1998	Sep 26	Kerwin Bell	501	Tor
2002	Jul 25	Danny McManus	513	Ham
2003	Jul 18	Dave Dickenson	509	BC
2004	Jul 30	Jason Maas	540	Edm
2009	Oct 18	Kevin Glenn	506	Ham
2010	Sep 17	Darian Durant	500	Ssk
2013	Aug 18	Mike Reilly	511	Edm
2013	Oct 24	Ricky Ray	505	Tor
2015	Oct 01	Henry Burris	504	Ott
2017	Jun 25	Ricky Ray	506	Ham

Leaders: (34 times by 22 players)
Austin 5, Flutie 3, Calvillo 3, Ray 2, Etcheverry 2, Moon 2, McManus 2, 15 players with 1 or more 500-yd gm

W-L:
Since 1950 QBs are 23-11 when passing for 500+ yards

Most recent 500+ games:

Jun 25/17	Ricky Ray	506
Oct 01/15	Henry Burris	504
Oct 24/13	Ricky Ray	505
Aug 18/13	Mike Reilly	511
Sep 17/10	Darian Durant	500
Oct 18/09	Kevin Glenn	506

YEAR	INDIVIDUAL SINGLE-SEASON FIRST ACHIEVEMENTS TO 2023 *			
1949	15 Touchdowns	Virgil Wagner	Mtl	15
1950	1000 yards receiving	Morris Bailey	Edm	1,060
1951	3000 yards passing	Jack Jacobs	Wpg	3,248
1951	30 TD passes	Jack Jacobs	Wpg	33
1954	1000 yards rushing	Howard Waugh	Cgy	1,043
1954	10 interceptions	Bill McFarlane	Tor	10
1956	1500 yards receiving	Hal Patterson	Mtl	1,914
1956	4000 yards passing	Sam Etcheverry	Mtl	4,723
1956	2000 yards from scrimmage	Hal Patterson	Mtl	2,039
1956	20 Touchdowns	Pat Abbruzzi	Mtl	20
1957	1500 yards rushing	Johnny Bright	Edm	1,679
1967	40 TD passes	Peter Liske	Cgy	40
1972	15 interceptions	Al Brenner	Ott	15
1975	150 points scored	Dave Cutler	Edm	169
1975	40 Field Goals made	Dave Cutler	Edm	40
1977	50 Field Goals made	Dave Cutler	Edm	50
1981	100 receptions	Eugene Goodlow	Wpg	100
1982	5000 yards passing	Warren Moon	Edm	5,000
1983	20 QB Sacks	Vince Goldsmith	Ssk	20
1987	200 points scored	Lui Passaglia	BC	214
1990	3000 combined yards	Michael Clemons	Tor	3,300
1991	6000 yards passing	Doug Flutie	BC	6,619
1994	120 defensive tackles	Calvin Tiggle	Tor	121
1998	2000 yards rushing	Mike Pringle	Mtl	2,065
1998	150 receptions	Derrell Mitchell	Tor	160
2012	6 Kick Return TDs	Chris Williams	Ham	6
2014	140 defensive tackles	Solomon Elimimian	BC	143
2016	60 Field Goals made	Justin Medlock	Wpg	60

PLAYERS WITH 250+ YARDS RECEIVING					
Year	Date	Player	Yds	Tm	Rec
1956	Sep 29	Hal Patterson	338	Mtl	11
1956	Sep 29	Bobby Simpson	258	Ott	8
1971	Aug 19	Hugh Oldham	253	Ott	7
1981	Sep 13	Tyron Gray	270	BC	9
1983	Aug 05	Chris DeFrance	260	Ssk	9
1983	Oct 15	Brian Kelly	266	Edm	13
1985	Aug 17	Merv Fernandez	259	BC	7
1992	Jul 09	Stephen Jones	254	Ott	10
1994	Jul 14	Alfred Jackson	308	Wpg	7
1994	Sep 03	Curtis Mayfield	319	Ssk	14
1994	Oct 22	Darren Flutie	251	BC	12
1995	Aug 25	Larry Thompson	275	Ham	8
1997	Jul 19	Alfred Jackson	266	BC	6
1999	Aug 13	Terry Vaughn	275	Edm	10
1999	Oct 10	Tony Akins	257	Ham	8
2006	Jul 20	Milt Stegall	254	Wpg	10
2010	Jul 31	Arland Bruce III	272	Ham	16
2010	Sep 17	Andy Fantuz	255	Ham	10

PLAYERS WITH 230+ YARDS RUSHING					
Year	Date	Player	Yds	Tm	Car
1960	Oct 10	Ron Stewart	287	Ott	15
1963	Sep 02	George Dixon	235	Mtl	13
1964	Sep 15	Lovell Coleman	238	Cgy	23
1965	Oct 24	George Reed	268	Ssk	30
1975	Nov 02	Willie Burden	238	Cgy	34
1994	Sep 03	Mike Pringle	232	Bal	17
1994	Sep 17	Blaise Bryant	249	Wpg	34
1994	Oct 22	Troy Mills	230	Sac	23
1998	Oct 17	Mike Pringle	235	Mtl	29
2004	Sep 06	Troy Davis	233	Ham	32
2009	Aug 21	Fred Reid	260	Wpg	26

CFL ALL-STAR GAMES			Results	MVP	
1955	Toronto	Dec 03	East 6, West 6	None	15,088
1956	Vancouver	Dec 08	West 35, East 0	None	13,546
1957	Montreal	Dec 07	East 20, West 2	Bob Simpson	10,000
1958	Hamilton	Dec 06	West 9, East 3	Johnny Bright	7,000
1970	Ottawa	Jul 02	All-Stars 35, Ottawa 14	Ron Lancaster	23,094
1971	Montreal	Jun 29	All-Stars 30, Montreal 13	Bill Symons	9,000
1972	Calgary	Jun 28	Calgary 23, All-Stars 22	Garney Henley	23,616
1973	Hamilton	Jun 27	All-Stars 22, Hamilton 11	Peter Dalla Riva	24,765
1974	Ottawa	Jun 26	Ottawa 25, All-Stars 22	Rhome Nixon	15,102
1976	Edmonton	May 29	West 27, East 16	R.Lancaster, A.Green	21,762
1977	Edmonton	Jun 04	East 20, West 19	J.Jones, C.Zapiec	7,500
1978	Calgary	Jun 03	West 24, East 12	Four players	21,000
1983	Vancouver	Dec 03	West 25, East 15	R.Dewalt, D.Fennell	14,000
1988	Edmonton	Jun 23	All-Stars 15, Edmonton 4	Larry Willis	27,573

EVOLUTION OF THE CFL LOGO

1958 to 1969

1970 to 2002

2003 to 2015

2016 to Present

2024 CFL Guide - The Editors

Jeff Krever

Jeff Krever is the CFL's Sr. Director, Player & Game Statistics, and has been a CFL staff member since 2012. Krever is a veteran of statistical and all other game content matters. He has assumed leadership of many parts of the CFL's statistical processes including direct supervision of the work done by our in-stadium stats crews. In 2024, Jeff continues to take the lead on the new developments being made in our digital offerings in coordination with our corporate partners. Since 2022, he has worked closely on in-game and web-related statistical reporting.

2024 CFL Guide - The Editors

Steve Daniel

Steve Daniel joined the CFL initially with the BC Lions in 2005 and the league Office in 2007 as Head Statistician leading development of all statistical operations. In 2024 as Assoc. VP Football Analytics, he co-supervises game day stats collection from all nine stadiums. Daniel and Krever share all statistical data collection & reporting duties. As a member of the CFL Rules Committee, he provides insight into our Rulebook matters and will be inducted into the Canadian Football Hall of Fame this year for his career body of work.

CLUB SERVICE LEADERS

Player	First	Last	Yrs	GP
PASSAGLIA, Lui	1975	2000	26	408
TARAS, Jamie	1987	2002	16	265
WILSON, Alan	1972	1986	15	233
FIELDGATE, Norm	1954	1967	14	223
PHILLIPS, Ryan	2005	2016	12	212
MANTYKA, Cory	1993	2005	13	202
YOUNG, Jim	1967	1979	13	197
REID, Angus	2001	2012	12	197
SIMON, Geroy	2001	2012	12	196
JACKSON, Glen	1976	1987	12	192
LUMBALA, Rolly	2008	2018	11	188
JOHNSON, Brent	2001	2011	11	185
JACKSON, Paris	2003	2013	11	185
ANDERSON, Bret	1997	2009	13	181
MARSH, Dante	2004	2014	11	181
SINCLAIR, Ian	1985	1995	11	180
FINDLAY, Greg	1962	1973	12	176
BLAIN, John	1977	1987	11	174
HOMER, Sonny	1958	1968	11	163
KONAR, Kevin	1980	1989	10	162
GREEN, Lyle	2001	2009	9	161
VALLI, Dean	2006	2015	10	155
ARAKGI, Jason	2008	2016	9	155
BAILEY, Byron	1954	1964	11	153
MCCALLUM, Paul	1993	2016	12	152
MILLINGTON, Sean	1991	2002	10	148
BAILEY, Terry	1974	1982	9	144
LULAY,T & OLAFIOYE, J				144

PASSING LEADERS

Player	First	Last	GS	W	L	T	Att	Com	%	Yards	Int	TD	Rtg	LG	300
ALLEN, Damon	1996	2002	119	61	58	0	3,421	2,027	59.3	27,621	85	136	88.0	109	27
DEWALT, Roy	1980	1987	92	64	26	2	2,898	1,705	58.8	22,863	84	129	86.7	90	26
LULAY, Travis	2009	2018	81	48	33	0	2,613	1,658	63.5	21,352	75	127	93.2	100	21
KAPP, Joe	1961	1966	91	42	44	5	2,022	1,089	53.9	16,536	98	98	77.0	106	6
DICKENSON, Dave	2003	2007	47	33	14	0	1,414	979	69.2	13,573	29	90	112.4	103	20
JENNINGS, Jon	2015	2018	44	22	22	0	1,474	980	66.5	12,497	51	66	93.3	82	16
PAOPAO, Joe	1978	1990	48	24	24	0	1,460	837	57.3	11,508	79	79	78.2	91	5
FLUTIE, Doug	1990	1991	28	14	14	0	1,122	673	60.0	9,579	43	54	87.7	89	16
PRINTERS, Casey	2003	2010	31	18	13	0	1,017	629	61.8	9,185	24	58	100.4	102	14
PIERCE, Buck	2005	2013	35	22	12	1	1,097	713	65.0	8,964	32	51	93.6	79	8
MOORHEAD, Don	1971	1975	52	20	30	2	1,134	602	53.1	8,689	58	42	69.3	92	2
DUNIGAN, Matt	1988	1989	35	17	18	0	1,068	599	56.1	8,285	42	53	81.3	83	11
REILLY, Mike	2010	2021	30	10	20	0	939	652	69.4	7,876	23	38	98.2	75	12
MCMANUS, Danny	1993	1995	23	13	10	0	963	488	50.7	7,526	49	37	68.5	78	10
BROTHERS, Paul	1968	1971	45	16	28	1	997	504	50.6	7,141	71	35	56.1	80	1
TAGGE, Jerry	1977	1979	39	23	13	3	989	564	57.0	7,052	38	32	74.1	77	2
JACKSON, Jarious	2005	2011	22	14	8	0	919	479	52.1	7,032	35	51	80.0	93	5
BARRETT, Danny	1992	1998	24	11	13	0	868	490	56.5	6,588	24	32	81.5	70	9
ADAMS JR., Vernon	2022	2023	22	15	7	0	668	451	67.5	6,273	19	37	104.1	78	11
AUSTIN, Kent	1994	1994	15	10	4	1	551	317	57.5	4,193	22	24	79.6	88	3

CLUB RECORD STREAKS - CONSECUTIVE:

Gms Played	183	JOHNSON, Brent	2001 to 2011
Gms with a TD	9	MILLINGTON, Sean	2001 to 2002
Gms with Reception	173	SIMON, Geroy	2003 to 2012
Gms of 300+ Passing	6	FLUTIE, Doug	1991
Gms with a TD Pass	26	LULAY, Travis	2011 to 2012
FGs Made	30	MCCALLUM, Paul	2011

SCORING LEADERS

Player	First	Last	TD	C1	C2	FG	S	Pts
PASSAGLIA, Lui	1975	2000	2	1045	0	875	309	3,991
MCCALLUM, Paul	1993	2016	0	399	0	348	63	1,505
GERELA, Ted	1967	1973	0	132	0	123	69	570
SIMON, Geroy	2001	2012	94	0	3	0	0	570
FLEMING, Willie	1959	1966	87	1	0	0	0	523
WHYTE, Sean	2009	2023	0	128	0	113	7	474
MILLINGTON, Sean	1991	2002	78	0	0	0	0	468
YOUNG, Jim	1967	1979	68	0	1	0	0	410
FERNANDEZ, Merv	1982	1994	58	0	2	0	0	352
ARCENEAUX, E	2009	2018	55	0	4	0	0	338
PHILPOT, Cory	1993	1997	55	0	2	0	0	334
KEY, Larry	1978	1982	55	0	1	0	0	332
LONG, Ty	2017	2018	0	58	0	82	24	328
O'MAHONY, Duncan	2004	2005	0	104	0	59	25	306
LEONE, Richie	2015	2016	0	0	0	0	0	285

RECEIVING LEADERS

Player	Last	Rec	Yards	Avg	TD	LG	100	Max
SIMON, Geroy	2012	904	14,756	16.3	93	98	61	238
YOUNG, Jim	1979	522	9,248	17.7	65	87	21	204
ARCENEAUX, Emmanuel	2018	555	8,169	14.7	55	82	25	180
BURNHAM, Bryan	2022	476	7,212	15.2	42	61	20	208
FERNANDEZ, Merv	1994	399	6,690	16.8	57	90	21	259
TREVATHAN, Mike	1997	410	6,467	15.8	46	67	15	179
ALEXANDER, Ray	1994	387	6,045	15.6	24	44	24	222
CLERMONT, Jason	2008	428	5,917	13.8	37	93	11	173
FLUTIE, Darren	1995	390	5,870	15.1	25	76	21	226
JACKSON, Paris	2013	420	5,757	13.7	31	64	10	127
CLARK, Matt	1996	336	5,072	15.1	25	89	17	161
THELWELL, Ryan	2006	335	4,981	14.9	30	75	9	156
JACKSON, Alfred	2002	284	4,858	17.1	39	79	8	266
PANKRATZ, John	1987	344	4,740	13.8	30	79	8	135
FLEMING, Willie	1966	231	4,480	19.4	48	106	8	169

* Max = Sgl-game high

COMBINED YARDS LEADERS

Player	Last	Rush	Rec'g	Kick Ret	Total
SIMON, Geroy	2012	184	14,756	1,847	16,787
FLEMING, Willie	1966	6,125	4,480	1,860	12,465
RAINEY, Chris	2021	4,480	1,111	8,844	14,435
YOUNG, Jim	1979	850	9,248	506	10,604
PHILPOT, Cory	1997	4,459	1,583	3,011	9,053
ARCENEAUX, Emmanuel	2018	102	8,169	0	8,271
WHITE, John Henry	1987	4,715	3,307	126	8,148
HARRIS, Andrew	2015	4,259	2,639	1,240	8,138
MILLINGTON, Sean	2002	4,984	2,890	85	7,959
BAILEY, Byron	1964	3,643	1,161	3,116	7,920
BROWN, Tim	2014	704	198	6,823	7,725
KEY, Larry	1982	4,523	1,457	1,635	7,615
EVENSON, Jim	1972	5,708	939	735	7,382
BURNHAM, Bryan	2022	30	7,212	7	7,249
FERNANDEZ, Merv	1994	103	6,690	297	7,090

RUSHING LEADERS

Player	Last	Att	Yards	Avg	TD	LG	100	Max
FLEMING, Willie	1966	868	6,125	7.1	38	109	17	189
EVENSON, Jim	1972	1,151	5,708	5.0	32	63	16	197
MILLINGTON, Sean	2002	933	4,984	5.3	66	65	6	212
WHITE, John Henry	1987	914	4,715	5.2	27	52	1	133
KEY, Larry	1982	887	4,523	5.1	47	71	10	190
PHILPOT, Cory	1997	727	4,459	6.1	42	92	16	178
HARRIS, Andrew	2015	825	4,259	5.2	24	61	12	147
ALLEN, Damon	2002	628	4,147	6.6	28	45	0	89
BEAMER, Nub	1963	699	3,662	5.2	30	55	9	125
BAILEY, By	1964	783	3,643	4.7	25	45	5	119
DRUMMOND, Robert	2001	743	3,631	4.9	32	66	9	168
HARRIS, Lou	1976	613	3,463	5.6	21	69	8	202
SMITH, Joe	2008	502	2,633	5.2	30	66	6	161
VOLPE, Jon	1993	468	2,472	5.3	33	44	7	161
PARKER, Tony	1989	379	2,421	6.4	12	56	3	163

PUNT RETURN LEADERS

Player	Last	PR	Yds	Avg	LG	TD
CRAWFORD, Larry	1989	388	4,058	10.5	82	3
RAINEY, Chris	2021	285	3,078	10.8	103	4
CLASH, Darnell	1986	236	2,554	10.8	83	2
BROWN, Tim	2014	231	2,404	10.4	97	4
SMART, Ian	2009	220	2,076	9.4	81	1
BRIGHT, Leon	1980	137	2,026	14.8	108	4
LONG, Rocky	1977	197	2,024	10.3	71	1
FORD, Devon	1982	175	1,841	10.5	85	1
LOCKETT, Aaron	2006	159	1,698	10.7	105	3
SANDUSKY, Jim	1998	134	1,298	9.7	62	1

KICKOFF RETURN LEADERS

Player	Last	KOR	Yds	Avg	LG	TD
RAINEY, Chris	2021	238	5,743	24.1	103	2
BROWN, Tim	2014	174	3,987	22.9	97	1
SMART, Ian	2009	161	3,756	23.3	91	1
BAILEY, Byron	1964	128	3,114	24.3	96	1
LONG, Rocky	1977	100	2,759	27.6	90	0
PHiLPOT, Cory	1997	115	2,630	22.9	94	2
BRIGHT, Leon	1980	88	2,476	28.1	100	1
CUNNINGHAM, Jim	2000	115	2,384	20.7	98	1
LOCKETT, Aaron	2006	114	2,287	20.1	90	0
FORD, Devon	1982	84	2,267	27.0	92	0

KICK RETURN TDS:

Player	PR	KOR	FGM	TD
BROWN, Tim	4	1	1	**6**
RAINEY, Chris	4	2	0	**6**
BRIGHT, Leon	4	1	0	**5**
CUNNINGHAM, J	3	1	0	**4**
LOCKETT, Aaron	3	1	0	**4**
CRAWFORD, Larry	3	0	0	**3**
DAVIS, Yonus	2	1	0	**3**

FIELD GOAL LEADERS (%)

Player	Last	FGA	FG	%	LG	Max
PASSAGLIA, Lui	2000	1203	875	72.7	54	52
MCCALLUM, Paul	2016	405	348	85.9	53	50
GERELA, Ted	1973	271	123	45.4	53	30
WHYTE, Sean	2023	127	113	89.0	51	50
LONG, Ty	2018	93	82	88.2	52	43
LEONE, Richie	2016	90	65	72.2	56	35
O'MAHONY, Duncan	2005	87	59	67.8	46	33
KELLETT, Matt	2003	85	56	65.9	54	31
KEMPF, Peter	1965	82	47	57.3	45	22
HEAD, Curtis	2003	56	44	78.6	54	44

* Max = Sgl-season high FG made

INTERCEPTIONS LEADERS

Player	Last	Int	Yds	LG	TD	Max
CRAWFORD, Larry	1989	51	790	99	4	12
PHILLIPS, Ryan	2016	47	816	92	5	12
FIELDGATE, Norm	1967	37	382	40	2	6
MILES, Barron	2009	36	529	52	1	10
GOOCH, Keith	1989	34	497	53	4	9
MARSH, Dante	2014	31	498	80	3	4
FRANCIS, Andre	1993	27	500	77	4	8
BANKS, Korey	2013	27	362	49	3	7
LEE, T.J.	2023	26	323	102	2	4
HINTON, Ken	1983	25	413	57	1	7

* Max = Sgl-season high interceptions

QB SACKS LEADERS

Player	Last	QS	Max
JOHNSON, Brent	2011	89	17
PARKER, James	1989	83	27
KLASSEN, Rick	1990	64	12
MOORE, Mack	1989	56	15
HEBELER, Nick	1985	47	14
SMITH, Herman	2002	41	9
HUNT, Aaron	2011	41	11
BENEFIELD, Daved	2001	39	12
WAKE, Cameron	2008	39	23
JACKSON, Glen	1987	36	8
SMITH, Khreem	2015	36	11
SCOTT, Johnny	1999	35	13

* Max = Sgl-season high Sacks

FUMBLE RETURN LEADERS

Player	Last	FR	Yds	LG	TD
FIELDGATE, Norm	1967	26	36	14	2
JACKSON, Glen	1987	25	26	15	1
JOHNSON, Brent	2011	16	40	25	1
KONAR, Kevin	1989	13	17	8	1
BANKS, Korey	2013	13	110	48	2

DEFENSIVE TAKEAWAYS

Player	Last	Int	FR	Tot	TD
FIELDGATE, Norm	1967	37	26	**63**	4
CRAWFORD, Larry	1989	51	9	**60**	5
PHILLIPS, Ryan	2016	47	9	**56**	1
JACKSON, Glen	1987	23	25	**48**	1
GOOCH, Keith	1989	34	8	**42**	5

DEFENSIVE TACKLES (1987->)

Player	Last	DT	Max
ELIMIMIAN, Solomon	2011	745	144
MARSH, Dante	1989	587	73
LEE, T.J.	1990	523	82
BIGHILL, Adam	1989	509	121
PHILLIPS, Ryan	1985	490	65
SIMPSON, Barrin	2002	448	115
BANKS, Korey	2011	390	56
WILLIAMS, Tyrone	2001	342	68
GLATT, Javier	2008	323	88
MCKENZIE, Anton	1987	310	85

SPEC. TEAMS TACKLES (1991->)

Player	Last	ST	Max
ARAKGI, Jason	2015	190	35
MILLINGTON, Sean	2002	140	22
LOCHBAUM, Kelly	2005	118	27
LUMBALA, Rolly	2018	104	22
GLATT, Javier	2009	89	22
LOKOMBO, Bo	2023	83	24
ANDERSON, Bret	2008	78	21
JOHNSON, Jamall	2014	72	26
CRUMB, Jason	2005	70	21
BIGHILL, Adam	2016	70	22

* Tackles data does not cover any season prior to 1987 excluding many key players

CLUB INDIVIDUAL RECORDS · IN-GAME

RECORD	LONGEST GAIN			SINGLE GAME HIGH		
RUSHING YARDS	109	FLEMING, Wilie	at EDM, Oct 17/64	213	MALLETT, Martell	vs MTL, Sep 4/09
RECEIVING YARDS	109	JACKSON, Alfred	vs MTL, Aug 21/02	270	GRAY, Tyron	at EDM, Sep 13/81
SCRIMMAGE YDS				270	GRAY, Tyron	at EDM, Sep 13/81
RECEPTIONS				14	4x Last: FLUTIE, Darren	at WPG, Sep 23/94
RECEIVING TD				4	4x Last: SIMON, Geroy	at HAM, Aug 14/04
TD (All)				4	9x Last: BUTLER, James	vs EDM, Jun 11/22
PASSING YARDS	109	ALLEN, Damon	vs MTL, Aug 21/02	601	BARRETT, Danny	vs TOR, Aug 12/93
TD PASSES				6	2x Last: DICKENSON, Dave	at OTT, Jul 18/03
PASS ATTS				57	ALLEN, Damon	vs HAM, Sep 6/97
COMPLETIONS				39	ROURKE, Nathan	vs TOR, Jun 25/22
COMPLETION %				91.9	ROURKE, Nathan	vs EDM, Aug 6/22
FIELD GOAL	56	LEONE, Richie	vs SSK, Jul 10/15	7	PASSAGLIA, Lui (2x)	at SSK, Oct 25/98
PUNT RETURN	108	2x: HUNTER, Tony	vs SSK, Sep 30/90	201	CLASH, Darnell	vs SSK, Aug 9/86
KICKOFF RETURN	113	GREENE, Sammy	at HAM, Jul 30/83	257	CHERRY, Anthony	at HAM, Aug 4/89
FG MISS RETURN	130	HINTON, Ken	vs EDM, Sep 24/77	155	WILLIAMS, Terry	vs WPG, Oct 15/22
COMBINED YDS				359	RAINEY, Chris	vs WPG, Jul 21/17
INTERCEPTION	120	BEAUMONT, Neal	vs SSK, Oct 12/63	3	11x Last CARTER, Eric	at EDM, Jul 9/99
FUMBLE RETURN	88	CARLSON, Doug	at SSK, Jul 20/77	3	EUROPE, Tommy	at HAM, Sep 16/95
DEF. TACKLES				15	ELIMIMIAN, Solomon	at MTL, Jul 6/17
QB SACKS				5	2x Last: BENEFIELD, Daved	vs BHM, Aug 3/95

SINGLE SEASON BC LIONS

RECORD		Year
1,510	SMITH, Joe	2007
1,856	SIMON, Geroy	2006
1,873	FLEMING, Willie	1963
111	FLUTIE, Darren	1994
18	WILLIAMS, David	1988
22	PHILPOT, Cory	1995
6,619	FLUTIE, Doug	1991
38	FLUTIE, Doug	1991
730	FLUTIE, Doug	1991
466	FLUTIE, Doug	1991
78.7	ROURKE, Nathan	2022
52	PASSAGLIA, Lui (2x)	1998
1,148	CLASH, Darnell	1985
1,805	SMART, Ian	2008
291	PHILPOT, Cory	1996
3,181	RAINEY, Chris	2017
12	2x: PHILLIPS, Ryan	2007
5	6x: JOHNSON, Brent	2005
144	ELIMIMIAN, Solomon	2017
26.5	PARKER, James	1984

CLUB SERVICE LEADERS

Player	First	Last	Yrs	GP
MCLOUGHLIN, Mark	1988	2003	16	276
ROBINSON, Larry	1961	1974	14	224
MCNEIL, Jay	1994	2007	14	223
CRYSDALE, Jamie	1993	2005	13	216
JOHNSON, Alondra	1991	2003	13	213
PAREDES, René	2011	2023	12	211
ALBRIGHT, Ron	1956	1967	12	188
KEELING, Jerry	1961	1972	12	184
HARRIS, Wayne	1961	1972	12	180
CÔTÉ, Rob	2007	2017	11	179
CHEVRIER, Randy	2005	2015	11	178
LEWIS, Nik	2004	2014	11	177
PITTS, Allen	1990	2000	11	176
ROMANO, Rocco	1987	2000	10	175
SMITH, Brandon	2008	2019	11	174
FORZANI, Tom	1973	1983	11	172
PAJACZKOWSKI, T	1955	1965	11	170
FURLONG, Jim	1962	1973	12	170
LAIRD, Stu	1985	1996	12	170
FAIRBANKS, Lloyd	1975	1991	11	161
MORRISON, Bernie	1978	1988	11	159
HELTON, John	1969	1978	10	158
HAY, J.T.	1979	1988	10	156
BROWN, Gordon	1950	1960	10	155
SHAW, Gerry	1965	1974	10	154
MARTINO, Tony	1992	2000	9	154
PETERSON, Greg	1984	1992	9	149
FINLAY, Matt	1987	1995	9	148

PASSING LEADERS

Player	First	Last	GS	W	L	T	Att	Com	%	Yards	Int	TD	Rtg	LG	300
MITCHELL, Bo Levi	2012	2022	117	90	25	2	3,866	2,496	64.6	32,541	89	188	97.6	102	37
BURRIS, Henry	1997	2011	118	71	45	2	3,677	2,267	61.7	32,191	111	203	95.8	100	50
FLUTIE, Doug	1992	1995	63	50	13	0	2,382	1,438	60.4	20,551	71	140	95.5	106	37
LISKE, Peter	1966	1974	64	34	30	0	1,971	1,145	58.1	16,741	101	106	82.5	97	24
GARCIA, Jeff	1994	1998	61	42	19	0	2,024	1,250	61.8	16,449	53	111	94.8	104	21
KEELING, Jerry	1961	1972	72	38	32	2	1,788	937	52.4	13,300	127	89	63.7	109	5
CRANDELL, Marcus	2001	2004	46	16	30	0	1,565	865	55.3	11,887	60	57	76.0	80	13
DAY, Eagle	1961	1966	67	44	21	2	1,392	818	58.8	11,810	56	61	84.2	100	8
BARRETT, Danny	1983	1996	37	23	13	1	1,289	678	52.6	10,347	42	68	83.4	83	11
DICKENSON, Dave	1997	2008	29	21	7	1	1,007	656	65.1	9,340	22	64	107.1	89	12
JOHNSON, Ken	1978	1981	41	27	14	0	1,079	620	57.5	8,427	38	58	85.8	105	5
MAIER, Jake	2021	2023	30	13	17	0	1,003	665	66.3	7,844	25	38	92.2	95	9
HUFNAGEL, John	1976	1979	31	14	19	4	921	508	55.2	7,063	40	40	76.4	82	2
JOHNSON, Rick	1985	1988	33	15	18	0	1,050	506	48.2	6,972	57	42	60.6	70	5
GLENN, Kevin	2012	2013	28	20	8	0	822	548	66.7	6,930	23	43	98.5	57	2
WORMAN, Rick	1987	1990	22	12	10	0	830	426	51.3	6,688	39	39	74.5	86	6
KAPP, Joe	1959	1961	32	13	17	2	687	387	56.3	6,189	31	39	86.7	85	2
SPAITH, Keith	1950	1954	33	8	24	1	809	391	48.3	6,017	57	22	53.1	66	2
TATE, Drew	2009	2016	14	10	4	0	572	380	66.4	4,670	15	32	99.2	70	1
PISARCIK, Joe	1974	1976	26	8	17	1	651	364	55.9	4,467	27	25	72.8	62	1

CLUB RECORD STREAKS - CONSECUTIVE:

Gms Played	273	MCLOUGHLIN, Mark	1988 to 2003
Gms with a TD	10	EVANSHEN, Terry	1967 to 1968
Gms with Reception	166	LEWIS, Nik	2004 to 2014
Gms of 300+ Passing	6	FLUTIE, D & BURRIS, H	1993, 2007
Gms with a TD Pass	21	MITCHELL, Bo Levi	2015 to 2016
FGs Made	39	PAREDES, René	2012 to 2013

SCORING LEADERS

Player	First	Last	TD	C1	C2	FG	S	Pts
MCLOUGHLIN, Mark	1988	2003	0	815	0	664	147	2,954
PAREDES, René	2011	2023	0	455	0	546	36	2,129
HAY, J.T.	1979	1988	0	320	0	282	109	1,275
ROBINSON, Larry	1961	1974	9	362	0	171	101	1,030
DEANGELIS, Sandro	2005	2009	0	256	0	218	20	930
PITTS, Allen	1990	2000	117	0	4	0	0	710
MCFALL, Cyrill	1974	1978	0	131	0	134	45	578
ANDERSON, Kelvin	1996	2002	75	0	1	0	0	452
FORZANI, Tom	1973	1983	62	0	3	0	0	378
COLEMAN, Lovell	1960	1972	62	0	0	0	0	372
REYNOLDS, Joffrey	2004	2011	61	0	1	0	0	368
LEWIS, Nik	2004	2013	58	0	1	0	0	350
MOORE, Travis	1994	2002	57	0	2	0	0	346
LUNSFORD, Earl	1956	1963	56	0	0	0	0	336
CORNISH, Jon	2008	2015	53	0	3	0	0	324

RECEIVING LEADERS

Player	Last	Rec	Yards	Avg	TD	LG	100	Max
PITTS, Allen	2000	966	14,891	15.4	117	87	64	196
LEWIS, Nik	2014	805	11,250	14.0	65	85	28	162
FORZANI, Tom	1983	553	8,285	15.0	62	86	14	195
MOORE, Travis	2002	470	7,536	16.0	57	89	23	190
HARRISON, Herman	1972	443	6,693	15.1	43	48	16	237
SAPUNJIS, Dave	1996	460	6,586	14.3	46	75	17	208
DANIELSEN, Vince	2001	468	6,068	13.0	33	54	7	163
RAMBO, Ken-Yon	2011	406	5,995	14.8	39	100	14	169
MCDANIEL, Marquay	2017	417	5,555	13.3	27	63	14	165
ARMSTEAD, Willie	1983	292	5,425	18.6	50	105	12	172
COPELAND, Jerem'n	2009	318	5,298	16.7	43	84	10	182
EVANSHEN, Terry	1969	291	4,815	16.5	43	109	18	200
LINTERMAN, Rudy	1977	368	4,809	13.1	17	70	6	121
TOLBERT, Emanuel	1988	260	4,752	18.3	30	70	13	202
SHAW, Gerry	1974	313	4,732	15.1	34	70	11	151

* Max = Sgl-game high

COMBINED YARDS LEADERS

Player	Last	Rush	Rec'g	Kick Ret	Total
PITTS, Allen	2000	-5	14,891	-1	14,885
ANDERSON, Kelvin	2002	8,292	2,801	1,369	12,462
REYNOLDS, Joffrey	2011	9,213	2,036	849	12,098
LEWIS, Nik	2014	59	11,250	479	11,788
COLEMAN, Marvin	2000	0	0	10,752	10,752
SYKES, James	1983	5,361	2,224	2,513	10,098
FORZANI, Tom	1983	-20	8,285	1,681	9,946
LINTERMAN, Rudy	1977	1,382	4,809	2,966	9,157
CORNISH, Jon	2015	6,844	1,666	542	9,052
BURDEN, Willie	1981	6,234	2,669	397	9,300
SMITH, Demetrious	1995	21	3,136	5,182	8,339
MOORE, Travis	2002	46	7,536	308	7,890
LUNSFORD, Earl	1963	6,994	528	259	7,781
SAPUNJIS, Dave	1996	24	6,586	124	6,734
HARRISON, Herman	1972	2	6,693	12	6,707

RUSHING LEADERS

Player	Last	Att	Yards	Avg	TD	LG	100	Max
REYNOLDS, Joffrey	2011	1,590	9,213	5.8	53	55	31	189
ANDERSON, Kelvin	2002	1,670	8,292	5.0	51	49	20	179
LUNSFORD, Earl	1963	1,199	6,994	5.8	55	85	28	211
CORNISH, Jon	2015	1,026	6,844	6.7	44	79	22	208
COLEMAN, Lovell	1967	1,084	6,395	5.9	41	85	26	238
BURDEN, Willie	1981	1,242	6,234	5.0	32	71	22	238
SYKES, James	1983	1,047	5,361	5.1	45	84	18	194
BURRIS, Henry	2011	566	3,724	6.6	40	39	0	99
CAREY, Ka'Deem	2017	492	2,855	5.8	19	40	6	143
MESSAM, Jerome	2017	449	2,394	5.3	20	53	8	137
GARCIA, Jeff	1998	384	2,358	6.1	24	46	2	115
MCINNIS, Hugh	1972	460	2,357	5.1	16	89	7	172
WOODS, Ted	1969	480	2,267	4.7	14	54	2	106
PETROS, Tim	1990	488	2,228	4.6	18	74	2	140
ALLEN, Gary	1988	390	2,110	5.4	10	38	5	131

PUNT RETURN LEADERS

Player	Last	PR	Yds	Avg	LG	TD
COLEMAN, Marvin	2000	453	4,695	10.4	83	5
SMITH, Pee Wee	1995	231	2,451	10.6	87	4
HALL, Richie	1987	221	2,317	10.5	74	1
SILYE, Jim	1975	391	2,198	5.6	22	0
HOWELL, Markus	2009	224	2,030	9.1	96	1
BOTTOMS, Lynn	1960	287	1,788	6.2	28	0
TAYLOR, Larry	2013	193	1,637	8.5	70	0
VAUGHN, Terry	1998	157	1,580	10.1	57	0
WYLIE, Harvey	1964	257	1,555	6.1	39	0
CRAWFORD, Derrick	1993	136	1,461	10.7	82	4

KICKOFF RETURN LEADERS

Player	Last	KOR	Yds	Avg	LG	TD
COLEMAN, Marvin	2000	223	5,331	23.9	77	1
HOPKINS, Ron	1991	226	5,238	23.2	100	2
WYLIE, Harvey	1964	151	4,293	28.4	110	5
TAYLOR, Larry	2013	140	3,055	21.8	60	0
SMITH, Pee Wee	1995	115	2,458	21.4	89	1
WARREN, Antonio	2002	74	2,008	27.1	99	1
LINTERMAN, Rudy	1977	78	1,830	23.5	48	0
WILLIAMS, Terry	2019	83	1,815	21.9	103	1
CATES, Larry	1976	62	1,774	28.6	73	0
FINCH, Roy	2017	69	1,756	25.4	59	0

KICK RETURN TDS:

Player	PR	KOR	FGM	TD
COLEMAN, Marvin	5	1	1	7
CRAWFORD, D	4	1	0	5
WYLIE, Harvey	0	5	0	5
SMITH, Pee Wee	4	1	0	5
FINCH, Roy	4	0	0	4
WILLIAMS, Terry	3	1	0	4
2 players tied ...				3

FIELD GOAL LEADERS (%)

Player	Last	FGA	FG	%	LG	Max
MCLOUGHLIN, M	2003	900	664	73.8	58	54
PAREDES, René	2023	624	546	87.5	53	56
HAY, J.T.	1988	402	282	70.1	57	40
DEANGELIS, Sandro	2009	260	218	83.8	56	56
ROBINSON, Larry	1974	354	171	48.3	48	22
MCFALL, Cyrill	1978	220	134	60.9	55	37
MAVER, Rob	2019	51	38	74.5	45	37
BROWN, Doug	1960	59	29	49.2	36	14
HEBERT, Charlie	2004	27	19	70.4	49	19
MINER, Tom	1955	39	15	38.5	46	14

* Max = Sgl-season high FG made

INTERCEPTIONS LEADERS

Player	Last	Int	Yds	LG	TD	Max
ROBINSON, Larry	1974	50	717	90	4	9
WYLIE, Harvey	1964	35	410	37	0	10
IRVIN, Terry	1987	34	473	73	2	7
ANDRUSKI, Frank	1973	30	676	105	4	7
HARRIS, Wayne	1972	28	389	67	0	4
KEELING, Jerry	1972	28	280	52	1	5
HOPKINS, Ronald	1991	27	423	62	0	6
STARKS, Howard	1975	26	509	81	1	6
BURLESON, Al	1981	26	247	35	0	9
RAYMOND, Keon	1975	24	756	117	5	5

* Max = Sgl-season high interceptions

QB SACKS LEADERS

Player	Last	QS	Max
JOHNSON, Will	1996	99	17
HUGHES, Charleston	2017	99	18
LAIRD, Stu	1996	72	11
JOHNSON, Alondra	2003	43	7
JOHNSON, Micah	2018	41	14
WARNOCK, Kent	1992	38	16
LEMON, Shawn	2022	38	14
HALLMAN, Harold	1988	34	19
GOLDSMITH, Vince	1987	33	15
LAW, Cordarro	2019	32	14
TRAUTMAN, Randy	1985	31	12
FLEMING, J & MCALENEY, E		29	

* Max = Sgl-season high Sacks

FUMBLE RETURN LEADERS

Player	Last	FR	Yds	LG	TD
HARRIS, Wayne	1972	24	81	32	0
ROBINSON, Larry	1974	16	219	76	1
JOHNSON, Alondra	2003	15	175	53	3
WYLIE, Harvey	1964	15	61	35	1
FINLAY, Matt	1995	14	114	69	0

DEFENSIVE TAKEAWAYS

Player	Last	Int	FR	Tot	TD
ROBINSON, Larry	1974	50	16	**66**	5
HARRIS, Wayne	1972	28	24	**52**	0
WYLIE, Harvey	1964	35	15	**50**	1
ANDRUSKI, Frank	1973	30	9	**39**	6
IRVIN, Terry	1987	34	4	**38**	3

DEFENSIVE TACKLES (1987->) *

Player	Last	DT	Max
JOHNSON, Alondra	2003	916	98
SMITH, Brandon	2018	643	85
FINLAY, Matt	1995	531	88
HALL, Darryl	2000	466	67
COLEMAN, Marvin	2000	413	81
HUGHES, Charleston	2017	412	66
WALL, Jamar	2021	408	70
SIMPSON, Juwan	2015	396	82
RAYMOND, Keon	2015	337	53
WHITE, George	2006	311	116
SINGLETON, Alex	2018	311	123

SPEC. TEAMS TACKLES (1991->)

Player	Last	ST	Max
BIGGS, Raymond	2000	158	31
HENRY, Aldi	2002	139	35
FRERS, Greg	2002	105	22
POWER, Charlie	2023	95	17
MCCARTNEY, Karl	2015	93	23
CALIXTE, Marc	2012	91	17
JOHNSON, Alondra	2003	81	15
PHILLIPS, Justin	2013	81	21
HALL, Darryl	2000	80	20
CORNISH, Jon	2015	79	21

* Tackles data does not cover any season prior to 1987 excluding many key players

CLUB INDIVIDUAL RECORDS · IN-GAME

RECORD	LONGEST GAIN			SINGLE GAME HIGH		
RUSHING YARDS	89	MCINNIS, Hugh & VAN BURKLEO, Bill ('71)		238	COLEMAN, Lovell ('64) & BURDEN, Willie ('75)	
RECEIVING YARDS	109	EVANSHEN, Terry	at WPG, Sep 27/66	249	JORDEN, Kamar	vs WPG, Aug 25/18
RECEPTIONS				16	WIGGINS, Brian	at SSK, Oct 23/93
RECEIVING TD				4	HARRISON, Herm	at WPG, Sep 2/70
TD (All)				5	LUNSFORD, Earl	vs EDM, Sep 3/62
PASSING YARDS	109	KEELING, Jerry	at WPG, Sep 27/66	556	FLUTIE, Doug	at OTT, Aug 6/93
TD PASSES				6	4x Last: DICKENSON, Dave	at SSK, Jul 28/00
PASS ATTS				63	FLUTIE, Doug	at SSK, Aug 7/92
COMPLETIONS				37	FLUTIE, Doug	at SSK, Oct 23/93
COMPLETION %				91.7	MAIER, Jake	vs TOR, Aug 4/23
FIELD GOAL	58	MCLOUGHLIN, Mark	at SSK, Oct 9/88	8	MCLOUGHLIN, Mark	vs SSK, Aug 5/96
PUNT RETURN	105	BRANCH, Jesse	vs TOR, Sep 29/64	181	COLEMAN, Marvin	vs BC, Jul 29/94
KICKOFF RETURN	112	WEST, Davey	at SSK, Sep 13/52	224	CRAWFORD, Derrick	at HAM, Oct 21/90
FG MISS RETURN	128	HOPKINS, Ron	vs WPG, Sep 14/90	136	TAYLOR, Larry	at TOR, Jul 7/12
COMBINED YDS				441	TAYLOR, Larry	at TOR, Jul 7/12
INTERCEPTION	117	RAYMOND, Keon	at SSK, Aug 12/11	3	9x Last: ROBERSON, Tre	vs OTT, Jun 15/19
FUMBLE RETURN	102	KEELING, Jerry	vs BC, Sep 22/64	2	Many times	
DEF. TACKLES				13	3x Last: AWE, Micah	vs WPG, Oct 27/23
QB SACKS				4	6x Last: STEWART, Anwar	vs BC, Oct 26/12

SINGLE SEASON CALGARY

RECORD		Year
1,896	BURDEN, Willie	1975
2,036	PITTS, Allen	1994
2,157	CORNISH, Jon	2013
126	PITTS, Allen	1994
21	PITTS, Allen	1994
21	PITTS, Allen	1994
6,092	FLUTIE, Doug	1993
48	FLUTIE, Doug	1994
703	FLUTIE, Doug	1993
416	FLUTIE, Doug	1993
68.1	MITCHELL, Bo Levi	2016
56	2x: PAREDES, Rene	2016
1,200	FINCH, Roy	2011
1,501	WARREN, Antonio	2001
249	HOPKINS, Ron	1990
2,924	WARREN, Antonio	2001
10	4x: KNOX, Greg	1994
6	ANDERSON, Ezzret	1952
123	SINGLETON, Alex	2018
19	HALLMAN, Harold	1986

CLUB SERVICE LEADERS

Player	First	Last	Yrs	GP
CONNOP, Rod	1982	1997	16	274
FLEMING, Sean	1992	2007	16	268
CUTLER, Dave	1969	1984	16	254
MORRIS, Chris	1992	2005	14	237
DERMOTT, Blake	1983	1996	14	217
WRUCK, Larry	1985	1996	12	213
MCCARTY, Calvin	2007	2019	13	203
WILLIAMS, Henry	1986	2000	14	200
NELSON, Roger	1954	1967	13	196
SCHUMM, Howie	1959	1972	14	196
POTHIER, Hector	1978	1989	12	192
STEVENSON, Bill	1975	1988	13	191
BLUGH, Leroy	1989	1999	11	185
TULLY, Ted	1950	1962	12	179
HIGHBAUGH, Larry	1972	1983	12	174
CYNCAR, Marco	1981	1991	11	174
KRUGER, Oscar	1954	1965	12	168
ROBERTS, Jed	1990	2002	13	168
GROENEWEGEN, L	1994	2003	10	162
MAAS, Jason	2000	2010	9	162
WILKINSON, Tom	1972	1981	10	160
MOBLEY, Singor	1995	2006	9	158
MILES, Rollie	1951	1961	11	157
BARRY, Don	1952	1962	11	156
POTTER, Dale	1974	1983	10	156
RAY, Ricky	2002	2011	9	156
HOWES, Bob	1972	1981	10	154
FENNELL, Dave	1974	1983	10	154

PASSING LEADERS

Player	First	Last	GS	W	L	T	Att	Com	%	Yards	Int	TD	Rtg	LG	300
RAY, Ricky	2002	2011	148	79	68	1	4,827	3,225	66.8	40,531	130	210	96.0	105	59
REILLY, Michael	2013	2018	94	53	41	0	3,195	2,120	66.4	26,929	82	143	96.7	108	42
MOON, Warren	1978	1983	59	41	17	1	2,209	1,280	57.9	21,228	70	139	98.2	91	24
HAM, Tracy	1987	1992	77	52	25	0	2,333	1,216	52.1	19,240	89	142	84.3	85	21
WILKINSON, Tom	1972	1981	98	65	27	6	2,251	1,382	61.4	18,684	96	129	89.2	83	6
DUNIGAN, Matt	1983	1987	56	34	21	1	1,654	926	56.0	13,393	76	87	80.9	89	12
ALLEN, Damon	1985	1994	51	35	16	0	1,583	809	51.1	12,466	56	76	78.7	102	10
PARKER, Jackie	1954	1962	100	71	27	2	1,484	769	51.8	12,137	93	70	69.0	85	0
MAAS, Jason	2000	2010	37	20	17	0	1,307	800	61.2	11,953	40	65	95.0	102	17
LEMMERMAN, Bruce	1971	1978	41	27	12	2	1,383	754	54.5	9,747	73	60	69.3	97	1
GETTY, Don	1955	1965	37	17	19	1	992	532	53.6	8,950	60	57	78.3	81	3
MCMANUS, Danny	1996	1997	32	21	12	0	1,070	603	56.4	8,524	46	41	77.1	71	9
GREENE, Nealon	1999	2001	33	16	17	0	862	499	57.9	6,346	25	38	83.6	60	5
CORNELIUS, Taylor	2021	2023	27	4	23	0	779	451	57.9	5,868	31	25	75.8	102	2
HARRIS, Trevor	2019	2021	19	8	11	0	670	478	71.3	5,595	11	22	100.4	83	9
ARNOLD, Claude	1952	1954	29	17	12	0	414	225	54.3	3,469	26	19	71.4	83	0
NICHOLS, Matt	2012	2015	13	6	7	0	443	270	60.9	3,386	18	19	82.1	95	3
BELL, Kerwin	1995	1995	12	9	3	0	396	246	62.1	3,064	13	21	90.1	98	2
REDELL, Bill	1964	1966	17	5	12	0	364	318	87.4	2,979	23	14	95.5	88	1
TRULL, Don	1970	1971	21	10	11	0	465	237	51.0	2,932	27	12	55.2	68	1

CLUB RECORD STREAKS - CONSECUTIVE:

Gms Played	253	CUTLER, Dave	1969 to 1984
Gms with a TD	8	MARSHALL, Blake	In 1991
Gms with Reception	111	STAMPS, Fred	2007 to 2014
Gms of 300+ Passing	8	REILLY, Mike	2005 to 2016
Gms with a TD Pass	19	HAM, Tracy	1991 to 1992
FGs Made	25	WHYTE, Sean	2016-17, 2019

SCORING LEADERS

Player	First	Last	TD	C1	C2	FG	S	Pts
FLEMING, Sean	1992	2007	0	715	0	553	199	2,573
CUTLER, Dave	1969	1984	0	627	0	464	218	2,237
WHYTE, Sean	2015	2021	0	166	0	195	5	756
PARKER, Jackie	1954	1962	79	87	0	39	19	677
KELLY, Brian	1979	1987	97	0	2	0	0	586
KAURIC, Jerry	1987	1991	0	170	0	118	53	577
BRIGHT, Johnny	1954	1964	69	0	0	0	0	472
SHAW, Grant	2012	2016	0	97	0	97	42	430
KWONG, Norm	1951	1960	77	0	0	0	0	430
GERMANY, Jim	1977	1983	71	0	0	0	0	426
PREFONTAINE, Noel	2008	2010	0	117	0	84	33	402
MARSHALL, Blake	1987	1993	65	0	0	0	0	390
DIXON, Tom	1985	1987	0	126	0	66	52	376
TUCKER, Jason	2002	2008	60	0	1	0	0	362
SCOTT, Tom	1978	1983	60	0	0	0	0	360

RECEIVING LEADERS

Player	Last	Rec	Yards	Avg	TD	LG	100	Max
KELLY, Brian	1987	575	11,169	19.4	97	97	41	266
STAMPS, Fred	2014	496	7,932	16.0	49	95	28	213
VAUGHN, Terry	2004	545	7,681	14.1	40	72	22	275
SCOTT, Tom	1983	426	7,160	16.8	58	54	27	171
BOWMAN, Adarius	2017	485	7,050	14.5	36	74	31	226
TUCKER, Jason	2008	388	7,046	18.2	59	105	23	217
HERVEY, Ed	2006	476	6,715	14.1	43	95	19	176
MCGOWAN, George	1978	424	6,256	14.8	42	61	16	249
COFFEY, Tommy Joe	1966	389	6,194	15.9	28	79	25	173
WALKER, Derel	2022	406	5,613	13.8	27	104	19	183
SMITH, Waddell	1983	342	5,517	16.1	51	77	13	232
SANDUSKY, Jim	1996	326	5,495	16.9	45	78	15	214
ELLIS, Craig	1992	314	5,069	16.1	46	63	17	205
BROWN, Eddie	1997	279	4,764	17.1	39	75	15	218
CYNCAR, Marco	1991	276	4,165	15.1	11	58	2	125

* Max = Sgl-game high

COMBINED YARDS LEADERS

Player	Last	Rush	Rec'g	Kick Ret	Total
WILLIAMS, Henry	2000	106	3,644	20,257	24,007
BRIGHT, Johnny	1964	9,936	1,695	260	11,891
KELLY, Brian	1987	0	11,169	0	11,169
THOMAS, Jim	1971	6,161	2,642	2,290	11,093
KWONG, Norm	1960	8,768	896	143	9,807
MILES, Rollie	1960	3,032	2,456	4,216	9,704
VAUGHN, Terry	2004	19	7,681	848	8,548
STAMPS, Fred	2014	26	7,932	460	8,418
GERMANY, Jim	1983	5,730	1,642	127	7,499
SCOTT, Tom	1983	5	7,160	168	7,333
TUCKER, Jason	2008	21	7,046	127	7,194
BOWMAN, Adarius	2017	71	7,050	5	7,126
PARKER, Jackie	1962	4,830	1,815	384	7,029
HIGHBAUGH, Larry	1983	-3	598	6,375	6,970
OCTOBER, Winston	2004	34	289	6,596	6,919

RUSHING LEADERS

Player	Last	Att	Yards	Avg	TD	LG	100	Max
BRIGHT, Johnny	1964	1,779	9,936	5.6	68	90	34	178
KWONG, Norm	1960	1,705	8,768	5.1	71	48	18	192
THOMAS, Jim	1971	1,111	6,161	5.5	37	104	15	148
GERMANY, Jim	1983	1,082	5,730	5.3	65	94	9	162
PARKER, Jackie	1962	721	4,830	6.7	64	57	5	158
BELL, Roy	1976	962	4,667	4.9	18	76	12	186
HAM, Tracy	1992	573	4,438	7.7	33	55	7	150
TAYLOR, Reggie	1991	537	3,458	6.4	8	81	9	169
REILLY, Michael	2018	548	3,040	5.5	45	45	2	113
MILES, Rollie	1960	515	3,032	5.9	19	91	4	169
ALLEN, Damon	1994	406	2,754	6.8	31	43	2	170
RAY, Ricky	2011	521	2,662	5.1	36	45	1	135
PRINGLE, Mike	2004	554	2,646	4.8	21	61	8	149
MARSHALL, Blake	1993	523	2,449	4.7	54	50	1	121
GABLE, C.J.	2019	473	2,431	5.1	11	61	7	165

PUNT RETURN LEADERS

Player	Last	PR	Yds	Avg	LG	TD
WILLIAMS, Henry	2000	1018	11,257	11.1	104	26
OCTOBER, Winston	2004	276	2,795	10.1	101	4
MILES, Rollie	1961	279	2,085	7.5	33	0
HIGHBAUGH, Larry	1983	203	2,070	10.2	94	0
HOLLIMON, Joe	1985	205	1,891	9.2	58	2
DUPUIS, Dick	1976	229	1,875	8.2	32	0
TOMPKINS, Tony	2007	199	1,808	9.1	96	3
HAYES, Gary	1983	232	1,799	7.8	52	0
JACKSON, Tristan	2010	178	1,700	9.6	75	3
FRAIETTA, Emilio	1983	196	1,637	8.4	51	0

KICKOFF RETURN LEADERS

Player	Last	KOR	Yds	Avg	LG	TD
WILLIAMS, Henry	2000	335	7,354	22.0	100	2
MILES, Rollie	1961	88	2,131	24.2	101	1
OCTOBER, Winston	2004	151	3,173	21.0	43	0
THOMAS, Jim	1971	88	2,290	26.0	64	0
TOMPKINS, Tony	2007	115	2,489	21.6	86	1
HERNANDEZ, Joe	1970	76	1,953	25.7	46	0
HIGHBAUGH, Larry	1983	118	4,189	35.5	118	3
HOLLIMON, Joe	1985	130	3,283	25.3	82	0
JACKSON, Tristan	2010	109	2,361	21.7	94	1
JONES, Stephen	1989	110	2,342	21.3	105	1

KICK RETURN TDS:

Player	PR	KOR	FGM	TD
WILLIAMS, Henry	26	2	3	31
TOMPKINS, Tony	3	1	0	4
OCTOBER, W	4	0	0	4
JACKSON, Tristan	3	1	0	4
HIGHBAUGH, L	0	3	1	4
BROWN, Eddie	3	0	0	3
LAWRENCE, K	1	2	0	3

* Larry Highbaugh's punt returns exclude a 116-yard TD in 1975 that was actually a return of a FG miss.

FIELD GOAL LEADERS (%)

Player	Last	FGA	FG	%	LG	Max
FLEMING, Sean	2007	754	553	73.3	58	47
CUTLER, Dave	1984	790	464	58.7	59	50
WHYTE, Sean	2021	216	195	90.3	55	47
KAURIC, Jerry	1991	173	118	68.2	51	45
SHAW, Grant	2015	120	97	80.8	50	32
PREFONTAINE, Noel	2010	108	84	77.8	57	35
DIXON, Tom	1987	107	66	61.7	52	34
MACORITTI, Ray	1991	90	59	65.6	47	36
O'NEILL, Hugh	1967	55	40	72.7	47	20
PARKER, Jackie	1962	59	39	66.1	36	14

* Max = Sgl-season high FG made

INTERCEPTIONS LEADERS

Player	Last	Int	Yds	LG	TD	Max
HIGHBAUGH, Larry	1983	64	770	55	4	10
KRUGER, Oscar	1965	46	417	31	0	7
WYDARENY, John	1972	44	664	107	1	11
HOLLIMON, Joe	1985	40	692	82	5	9
MILES, Rollie	1961	38	547	69	1	10
WILSON, Don	1998	31	459	47	2	7
JONES, Ed	1983	31	355	55	3	10
DUPUIS, Dan	1976	29	297	65	0	7
SMITH, Bill	1963	26	316	56	0	6
ROGERS, Glenn	1997	24	332	65	1	7

* Max = Sgl-season high interceptions

QB SACKS LEADERS

Player	Last	QS	Max
HILL, Stewart	1990	102	18
GOODS, Bennie	1998	75	14
BLUGH, Leroy	1999	74	11
HUNTER, Malvin	2000	66	14
SEWELL, Almondo	2018	60	11
PLESS, Willie	1998	57	9
PARKER JR., James	1983	51	18.5
TUINEI, Tom	1987	48	12
WILLIS, Odell	2017	46	13
WILLIAMS, Brett	1991	41	12
BASS, Danny	1991	39	8
HOWARD, Marchus	2017	36	11

* Max = Sgl-season high Sacks

FUMBLE RETURN LEADERS

Player	Last	FR	Yds	LG	TD
PLESS, Willie	1998	26	102	43	1
MOBLEY, Singor	2006	21	266	72	2
LAGRONE, John	1974	18	94	56	2
BASS, Danny	1991	18	51	20	1
MILES, Rollie	1961	17	78	32	0

DEFENSIVE TAKEAWAYS

Player	Last	Int	FR	Tot	TD
HIGHBAUGH, Larry	1983	64	6	**70**	5
KRUGER, Oscar	1965	46	14	**60**	0
MILES, Rollie	1961	38	17	**55**	1
WYDARENY, John	1972	44	5	**49**	1
HOLLIMON, Joe	1985	40	8	**48**	7

DEFENSIVE TACKLES (1987->) *

Player	Last	DT	Max
PLESS, Willie	1998	813	117
WRUCK, Larry	1996	636	94
MOBLEY, Singor	2006	602	87
SHERRITT, J.C.	2018	528	130
BASS, Danny	1991	465	116
FRANK, Malcolm	2006	453	68
GASS, A.J.	2007	440	65
GARRETT, Shannon	2008	403	64
HILL, T.J.	2013	390	94
WILSON, Don	1998	333	69

SPEC. TEAMS TACKLES (1991->)

Player	Last	ST	Max
ROBERTS, Jed	2002	163	23
BERTRAND, Mathieu	2012	119	21
MILLER, Mike	2016	116	27
BROWN, Trent	1998	105	20
GASS, A.J.	2007	91	16
MCCARTY, Calvin	2019	84	12
DICKSON, Bruce	1997	80	25
MOBLEY, Singor	2006	78	15
SHARUN, Corbin	2014	77	25
LACEY, Deon	2022	73	29

* Tackles data does not cover any season prior to 1987 excluding many key players

CLUB INDIVIDUAL RECORDS · IN-GAME

RECORD	LONGEST GAIN			SINGLE GAME HIGH		
RUSHING YARDS	104	THOMAS, Jim	vs BC, Oct 9/65	225	MILLINGTON, Sean	vs SSK, Oct 30/99
RECEIVING YARDS	108	HAZELTON, Vidal	vs BC, Jul 28/17	275	VAUGHN, Terry	at WPG, Aug 13/99
SCRIMMAGE YDS				275	VAUGHN, Terry	at WPG, Aug 13/99
RECEPTIONS				15	MCGOWAN, G ('73) & FLUTIE, D ('97)	
RECEIVING TD				4	2x Last: MCCORVEY, Kez	vs WPG, Jul 21/00
TD (All)				5	BLOUNT, Eric	vs WPG, Sep 15/95
PASSING YARDS	108	REILLY, Michael	vs BC, Jul 28/17	555	MOON, Warren	vs MTL, Oct 15/83
TD PASSES				5	7X Last: RAY, Ricky	vs MTL, Sep 14/07
PASS ATTS				56	RAY, Ricky	vs TOR, Aug 20/05
COMPLETIONS				40	RAY, Ricky	vs TOR, Aug 20/05
COMPLETION %				92.0	RAY, Ricky	vs MTL, Oct 31/08
FIELD GOAL	59	CUTLER, Dave	at SSK, Oct 28/70	7	WHYTE, Sean (2x)	vs WPG, Aug 23/19
PUNT RETURN	104	3x: WILLIAMS, H	vs CGY, Nov 7/93	232	WILLIAMS, Henry	vs OTT, Jul 17/91
KICKOFF RETURN	118	HIGHBAUGH, Larry	at WPG, Oct 17/76	239	HOLLIMON, Joe	vs CGY, Sep 6/76
FG MISS RETURN	116	2x: ASHLEY, D	at BC, Jul 27/00	116	2x Last: ASHLEY, Donnie	at BC, Jul 27/00
COMBINED YDS				362	BAILEY, Fred	vs HAM, Aug 27/99
INTERCEPTION	108	BURNETT, Joe	at BC, Jul 20/12	3	15x Last GOSS, Jason	vs HAM, Sep 13/08
FUMBLE RETURN	95	HOWARD, Ron	vs TOR, Sep 12/87	3	PLESS, Willie (2x)	at SAC, Aug 19/94
DEF. TACKLES				13	2x Last: HILL, T.J.	vs MTL, Oct 5/13
QB SACKS				4	2x Last: HUNTER, Malvin	vs BC, Sep 19/98

SINGLE SEASON EDMONTON

RECORD		Year
1,722	BRIGHT, Johnny	1958
1,812	KELLY, Brian	1983
1,987	BRIGHT, Johnny	1958
120	BOWMAN, Adarius	2016
18	KELLY, Brian	1984
20	MARSHALL, Blake	1991
5,830	REILLY, Michael	2017
36	2x: W.MOON, T.HAM	
715	RAY, Ricky	2005
479	RAY, Ricky	2005
71.7	HARRIS, Trevor	2019
50	CUTLER, Dave	1977
1,440	WILLIAMS, Henry	1991
1,167	JACKSON, Tristan	2009
324	BLAIR, Don	1998
2,767	WILLIAMS, Henry	1992
11	3x: WYDARENY, John	1970
8	PLESS, Willie	1992
130	SHERRITT, J.C.	2012
18.5	PARKER, James	1981

CLUB SERVICE LEADERS

Player	First	Last	Yrs	GP
OSBALDISTON, Paul	1986	2003	18	296
HENLEY, Garney	1960	1975	16	216
DIPIETRO, Rocky	1978	1991	14	204
HITCHCOCK, Rob	1995	2006	12	200
BARROW, John	1957	1970	14	192
NEUMANN, Pete	1951	1964	14	184
MIKSZA, Chet	1952	1968	15	181
KROUSE, Bob	1963	1975	13	174
SANDERSON, Dale	1985	1997	13	174
COVINGTON, G	1981	1991	11	168
GRANT, Tommy	1958	1968	13	168
MOSCA, Angelo	1958	1972	13	168
KNIGHT, Lee	1987	1997	11	166
SCOTT, Vince	1950	1962	13	158
GATAVECKAS, Ed	1981	1990	10	157
WASZCZUK, Henry	1975	1984	10	156
LAWRENCE, Simoni	2013	2023	10	154
RILEY, Jason	1984	1993	10	152
DYAKOWSKI, Peter	2007	2016	10	148
KELLY, Ellison	1960	1970	11	147
DANYCHUK, Bill	1965	1975	11	145
MORREALE, Mike	1997	2006	8	144
ZAMBIASI, Ben	1978	1987	10	142
MONTFORD, Joe	1996	2004	8	141
MCMANUS, Danny	1998	2005	8	141
HAGE, Marwan	2004	2013	10	141
WINFIELD, Earl	1987	1997	11	140
LAURENT, Ted	2014	2023	9	139

PASSING LEADERS

Player	First	Last	GS	W	L	T	Att	Com	%	Yards	Int	TD	Rtg	LG	300
MCMANUS, Danny	1998	2005	130	63	65	2	4,257	2,368	55.6	33,841	166	164	78.2	92	43
KERRIGAN, Mike	1986	1996	71	31	39	1	2,393	1,274	53.2	17,761	139	97	66.7	77	17
FALONEY, Bernie	1957	1964	98	64	31	3	2,060	1,065	51.7	17,425	135	121	72.7	96	6
MASOLI, Jeremiah	2013	2021	51	27	24	0	1,809	1,203	66.5	15,555	51	80	96.3	84	20
CLEMENTS, Tom	1979	1983	49	27	20	2	1,603	978	61.0	13,467	68	82	87.3	81	17
ZUGER, Joe	1962	1971	78	49	27	2	1,618	814	50.3	12,676	95	76	67.8	108	4
GLENN, Kevin	2009	2011	42	21	21	0	1,479	936	63.3	12,146	41	70	93.3	71	16
COLLAROS, Zach	2014	2017	43	19	24	0	1,396	930	66.6	11,342	32	66	97.7	63	16
BURRIS, Henry	2012	2013	36	16	20	0	1,172	765	65.3	10,294	37	67	99.0	95	17
EVANS, Dane	2018	2022	29	17	12	0	1,019	698	68.5	8,807	34	45	96.0	76	12
CALVILLO, Anthony	1995	1997	26	6	20	0	928	528	56.9	7,579	45	44	79.1	82	11
JONES, Jimmy	1976	1978	44	17	26	1	861	477	55.4	5,989	34	30	72.4	76	0
EALEY, Chuck	1972	1974	32	20	12	0	692	400	57.8	5,897	30	38	86.0	76	4
DILLON, Todd	1989	1994	19	5	14	0	886	468	52.8	5,867	33	26	68.0	75	1
PORRAS, Tom	1985	1988	16	8	8	0	754	425	56.4	5,615	34	31	75.0	81	4
BROCK, Dieter	1983	1984	21	7	12	2	758	434	57.3	5,207	29	23	72.6	83	8
MAAS, Jason	2006	2007	24	5	19	0	715	435	60.8	4,953	23	15	75.2	88	3
HOBART, Ken	1985	1987	20	10	10	0	755	364	48.2	4,248	23	26	64.5	67	1
PORTER, Quinton	2008	2012	17	6	11	0	562	358	63.7	4,095	18	21	84.6	86	2
COSENTINO, Frank	1960	1966	18	10	8	0	507	231	45.6	4,084	42	30	58.8	95	0

CLUB RECORD STREAKS - CONSECUTIVE:

Gms Played	268	OSBALDISTON, Paul	1988 to 2002
Gms with a TD	6	HOWELL, R (1959) & BANKS, B (2019)	
Gms with Reception	82	FLUTIE, Darren	1998 to 2002
Gms of 300+ Passing	9	MASOLI, Jeremiah	2017 to 2018
Gms with a TD Pass	18	COLLAROS, Zach	2015 to 2016
FGs Made	24	CONGI, Luca	2012

SCORING LEADERS

Player	First	Last	TD	C1	C2	FG	S	Pts
OSBALDISTON, Paul	1986	2003	0	652	0	655	242	2,859
RUOFF, Bernie	1980	1987	0	245	0	230	134	1,069
COFFEY, Tommy Joe	1967	1972	36	128	0	75	34	603
MEDLOCK, Justin	2011	2015	0	133	0	135	21	559
WINFIELD, Earl	1987	1997	87	0	0	0	0	522
SETTA, Nick	2007	2009	0	103	0	111	40	476
SUTHERIN, Don	1958	1966	1	167	0	76	49	450
SUNTER, Ian	1972	1975	0	115	0	98	36	445
BANKS, Brandon	2013	2021	62	0	4	0	0	380
HAJRULLAHU, Lirim	2018	2019	0	67	0	93	14	360
HENLEY, Garney	1960	1975	56	0	0	0	0	336
GRANT, Tommy	1956	1968	54	0	0	0	0	324
MCDOUGALL, Gerry	1957	1966	45	31	0	5	4	320
BOREHAM, Jamie	2004	2006	0	84	0	71	19	316
FLEMING, Dave	1966	1974	50	0	0	0	1	301

RECEIVING LEADERS

Player	Last	Rec	Yards	Avg	TD	LG	100	Max
WINFIELD, Earl	1997	573	10,119	17.7	75	81	41	169
DIPIETRO, Rocky	1991	706	9,762	13.8	45	80	14	166
GRANT, Tommy	1968	324	6,461	19.9	51	91	11	203
AMERSON, Archie	2004	431	6,266	14.5	37	89	15	207
FLUTIE, Darren	2002	405	5,796	14.3	26	73	11	163
STAPLER, Steve	1988	348	5,789	16.6	40	83	13	214
TASKER, Luke	2019	455	5,734	12.6	35	64	14	156
BANKS, Brandon	2021	422	5,678	13.5	44	78	24	201
CHAMPION, Tony	1992	340	5,498	16.2	37	83	19	202
GRIGG, Andrew	2002	318	5,293	16.6	27	81	9	155
MORREALE, Mike	2006	402	5,179	12.9	19	92	5	139
HENLEY, Garney	1975	243	4,657	19.2	42	96	13	153
COFFEY, Tommy Joe	1972	261	4,126	15.8	35	83	13	149
FANTUZ, Andy	2017	348	4,052	11.6	21	64	7	155
BAKER, Keith	1984	238	3,763	15.8	31	81	14	167

* Max = Sgl-game high

COMBINED YARDS LEADERS

Player	Last	Rush	Rec'g	Kick Ret	Total
WINFIELD, Earl	1997	67	10,119	4,265	14,451
BANKS, Brandon	2021	407	5,678	7,601	13,686
AMERSON, Archie	2004	1,654	6,266	2,964	10,884
GRANT, Tommy	1968	559	6,461	3,193	10,213
DIPIETRO, Rocky	1991	25	9,762	32	9,819
HENLEY, Garney	1975	552	4,657	3,891	9,100
CRAWFORD, Rufus	1985	1,544	2,847	4,646	9,037
FLEMING, Dave	1974	3,398	3,624	924	7,946
DAVIS, Troy	2005	5,296	965	1,184	7,445
BETHEA, Willie	1970	3,919	1,800	1,398	7,117
MCDOUGALL, Gerry	1966	4,270	2,272	465	7,007
STAPLER, Steve	1988	-10	5,789	1,219	6,998
EDWARDS, Jimmy	1978	3,467	976	2,505	6,948
TASKER, Luke	2019	33	5,734	167	5,934
CHAMPION, Tony	1992	10	5,498	408	5,916

RUSHING LEADERS

Player	Last	Att	Yards	Avg	TD	LG	100	Max
DAVIS, Troy	2005	1,053	5,296	5.0	30	75	11	233
MCDOUGALL, Gerry	1966	845	4,270	5.1	29	88	11	213
BETHEA, Willie	1970	781	3,919	5.0	21	55	4	120
WILLIAMS, Ronald	2001	748	3,703	5.0	43	70	7	166
EDWARDS, Jimmy	1978	641	3,467	5.4	15	87	16	184
FLEMING, Dave	1974	744	3,398	4.6	28	47	3	113
HOPKINS, Andy	1975	552	2,629	4.8	13	97	6	182
FALONEY, Bernie	1964	443	2,424	5.5	25	51	1	102
COBB, DeAundra'	2010	443	2,390	5.4	13	52	6	167
GABLE, C.J.	2017	407	2,372	5.8	53	17	5	157
MCADOO, Derrick	1995	515	2,116	4.1	18	45	3	141
LUMSDEN, Jesse	2008	285	1,797	6.3	9	75	5	211
GILCHRIST, Cookie	1957	334	1,790	5.4	10	76	6	170
HOBART, Ken	1987	228	1,761	7.7	13	44	2	118
COBOURNE, Avon	2012	326	1,698	5.2	10	46	5	121

PUNT RETURN LEADERS

Player	Last	PR	Yds	Avg	LG	TD
BANKS, Brandon	2021	298	3,049	10.2	97	7
HENLEY, Garney	1975	361	2,944	8.2	80	0
WINFIELD, Earl	1997	281	2,834	10.1	101	11
CRAWFORD, Rufus	1985	277	2,462	8.9	94	2
HOWELL, Ron	1962	388	2,442	6.3	90	5
WILLIAMS, Frankie	2021	161	1,791	11.1	98	3
SHAW, David	1982	163	1,767	10.8	102	1
ZATYLNY, Wally	1995	219	1,747	8.0	66	3
BENNETT, Paul	1987	185	1,554	8.4	99	1
EDWARDS, Jimmy	1978	138	1,488	10.8	103	1

KICKOFF RETURN LEADERS

Player	Last	KOR	Yds	Avg	LG	TD
BANKS, Brandon	2021	184	3,773	20.5	103	1
ZATYLNY, Wally	1995	159	3,012	18.9	93	1
PORTER, Lewis	1977	103	2,764	26.8	98	1
FIELDS, Howard	1988	101	2,215	21.9	54	0
CRAWFORD, Rufus	1985	101	2,184	21.6	46	0
AMERSON, Archie	2004	99	2,043	20.6	57	0
GRANT, Tommy	1968	80	1,998	25.0	105	1
WILLIAMS, Frankie	2021	81	1,941	24.0	108	1
YEAST, Craig	2006	92	1,894	20.6	93	0
WINFIELD, Earl	1997	75	1,650	22.0	100	1

KICK RETURN TDS:

Player	PR	KOR	FGM	TD
BANKS, Brandon	7	1	5	13
WINFIELD, Earl	11	1	0	12
WILLIAMS, Chris	6	1	1	8
HOWELL, Ron	5	0	0	5
THIGPEN, Marcus	1	1	3	5
ZATYLNY, Wally	3	1	0	4
WILLIAMS, Frankie	2	1	0	3
YEAST, Craig	2	0	1	3

FIELD GOAL LEADERS (%)

Player	Last	FGA	FG	%	LG	Max
OSBALDISTON, Paul	2003	903	655	72.5	57	54
RUOFF, Bernie	1987	336	230	68.5	57	34
MEDLOCK, Justin	2015	152	135	88.8	57	49
SETTA, Nick	2009	139	111	79.9	53	45
SUNTER, Ian	1975	169	98	58.0	52	35
HAJRULLAHU, Lirim	2019	109	93	85.3	56	47
SUTHERIN, Don	1966	171	76	44.4	54	19
COFFEY, Tommy Joe	1972	148	75	50.7	46	18
BOREHAM, Jamie	2006	105	71	67.6	50	26
LIEGGHIO, Marc	2023	47	41	87.2	50	41

* Max = Sgl-season high FG made

INTERCEPTIONS LEADERS

Player	Last	Int	Yds	LG	TD	Max
HENLEY, Garney	1975	59	916	72	5	10
HITCHCOCK, Rob	2006	36	475	44	1	8
BRENNER, Al	1974	35	485	51	1	15
SUTHERIN, Don	1966	35	369	56	0	11
BROWNE, Less	1983	33	415	42	1	12
GOLDSTON, Ralph	1964	31	350	43	0	9
SHIELDS, Lance	1990	31	266	42	2	9
FIELDS, Howard	1988	30	313	60	1	8
PORTER, Lewis	1977	24	479	119	2	7
3 players with ...		23				

* Max = Sgl-season high interceptions

QB SACKS LEADERS

Player	Last	QS	Max
COVINGTON, Grover	1991	157	25
MONTFORD, Joe	2004	115	26
WALKER, Michael A.	1989	81.5	21
SKILLMAN, Rod	1990	45.5	17
LAURENT, Ted	2023	42	9
CHEATWOOD, Tim	2006	41	14
HICKMAN, Justin	2015	36	13
COFIELD, Tim	1994	35	19
LAWRENCE, Simoni	2023	35	6
PHILBRICK, Mike	2001	33	7
PRICE, Mitchell	1991	29.5	10
ZAMBIASI, Ben	1987	26	7

* Max = Sgl-season high Sacks

FUMBLE RETURN LEADERS

Player	Last	FR	Yds	LG	TD
ZAMBIASI, Ben	1987	19	53	27	0
MONTFORD, Joe	2004	18	224	42	4
KARCZ, Zeno	1966	17	44	25	2
SCOTT, Vince	1962	17	3	3	1
FIELDS, Howard	1988	15	31	10	0

DEFENSIVE TAKEAWAYS

Player	Last	Int	FR	Tot	TD
HENLEY, Garney	1975	59	13	**72**	7
FIELDS, Howard	1988	30	15	**45**	1
HITCHCOCK, Rob	2006	36	7	**43**	1
ZAMBIASI, Ben	1987	23	19	**42**	4
GOLDSTON, R & BRENNER, A				**40**	

DEFENSIVE TACKLES (1987->) *

Player	Last	DT	Max
LAWRENCE, Simoni	2023	727	98
HITCHCOCK, Rob	2006	484	59
MONTFORD, Joe	2004	424	72
JOHNSON, Jamall	2013	420	108
KNOWLTON, Markeith	2013	367	95
TIGGLE, Calvin	1999	338	106
O'SHEA, Michael	2000	329	95
PHILBRICK, Mike	2001	304	52
SHELLING, Chris	2003	298	78
MOTTON, John	1994	297	95

SPEC. TEAMS TACKLES (1991->)

Player	Last	ST	Max
BESWICK, Marc	2014	122	27
HITCHCOCK, Rob	2006	122	23
MARIUZ, Ray	2011	96	21
SMITH, Jarrett	2003	79	17
WALTERS, Kyle	2003	78	19
BEVERIDGE, Sandy	2010	77	19
BUSHEY, Paul	1994	68	20
LANGA, Jay	2019	59	24
PLESIUS, Frederic	2016	59	23
NURSE, Richard	1995	58	18

* Tackles data does not cover any season prior to 1987 excluding many key players

CLUB INDIVIDUAL RECORDS · IN-GAME

RECORD	LONGEST GAIN			SINGLE GAME HIGH		
RUSHING YARDS	99	JARUS, Bob	vs TOR, Oct 10/60	233	DAVIS, Troy	vs TOR, Sep 6/04
RECEIVING YARDS	108	FLEMING, Dave	vs TOR, Sep 6/71	275	THOMPSON, Larry	at WPG, Aug 25/95
SCRIMMAGE YDS				275	THOMPSON, Larry	at WPG, Aug 25/95
RECEPTIONS				16	BRUCE III, Arland	at SSK, Jul 31/10
RECEIVING TD				4	3x Last: AKINS, Tony	at WPG, Oct 10/99
TD (All)				4	4x Last: AKINS, Tony	at WPG, Oct 10/99
PASSING YARDS	108	ZUGER, Joe	vs TOR, Sep 6/71	542	CALVILLO, Anthony	at MTL, Oct 25/96
TD PASSES				8	ZUGER, Joe	vs SSK, Oct 15/62
PASS ATTS				60	CALVILLO, Anthony	at BHM, Jul 15/95
COMPLETIONS				37	3x: BURRIS, Henry	at TOR, Nov 1/12
COMPLETION %				90.0	BURRIS, Henry	vs MTL, Jul 21/12
FIELD GOALS	58	2x: SMALL, Seth	at TOR, Aug 26/22	8	OSBALDISTON, Paul	at OTT, Sep 22/96
PUNT RETURN	113	ROGERS, Sam	vs MEM, Jul 24/95	179	ROGERS, Sam	vs MEM, Jul 25/95
KICKOFF RETURN	108	WILLIAMS, Frankie	vs BC, Aug 10/19	237	MCALLISTER, Tyreik	vs TOR, Sep 4/23
FG MISS RETURN	127	GRANT, Corey	at TOR, Jul 23/99	171	MCALLISTER, Tyreik	at MTL, Oct 8/23
COMBINED YDS				400	WINFIELD, Earl	vs TOR, Sep 5/88
INTERCEPTION	119	PORTER, Lewis	vs OTT, Oct 8/73	4	3x Last: BROWNE, Less	at MTL, Aug 21/86
FUMBLE RETURN	106	NORWOOD, Eric	at EDM, Aug 21/15	2	Many times	
DEF. TACKLES				17	LAWRENCE, Simoni	at WPG, Sep 27/19
QB SACKS				5	COFIELD, Tim	vs TOR, Sep 6/93

SINGLE SEASON HAMILTON

RECORD		Year
1,628	DAVIS, Troy	2004
1,656	CHAMPION, Tony	1989
1,878	DAVIS, Troy	2004
112	BANKS, Brandon	2019
15	CHAMPION, Tony	1989
17	WILLIAMS, Chris	2012
5,367	BURRIS, Henry	2012
43	BURRIS, Henry	2012
612	MCMANUS, Danny	1999
391	BURRIS, Henry	2012
72.2	EVANS, Dane	2019
54	OSBALDISTON, Paul	1989
1,117	WILLIAMS, Chris	2012
1,245	BANKS, Brandon	2016
408	MCALLISTER, Tyreik	2023
2,895	CRAWFORD, Rufus	1984
15	BRENNER, Al	1972
6	WRIGHT,T & KNOWLTON,M	
114	MORENO, Zeke	2007
26	MONTFORD, Joe	1999

CLUB SERVICE LEADERS

Player	First	Last	Yrs	GP
CALVILLO, Anthony	1998	2013	16	269
FLORY, Scott	1999	2013	15	241
BOWMAN, John	2006	2019	14	230
COX, Chip	2006	2018	13	228
CAHOON, Ben	1998	2010	13	224
CHIU, Bryan	1997	2009	13	218
WEIR, Glen	1972	1984	13	202
DALLA RIVA, Peter	1968	1981	14	197
SWEET, Don	1972	1984	13	185
MATTE, Kristian	2010	2023	13	184
STEWART, Anwar	2002	2013	11	179
BÉDARD, Martin	2009	2019	11	179
BRODEUR-JOURDAIN,L	2009	2019	11	168
PERRETT, Jeff	2007	2016	10	166
OKEKE, Uzooma	1997	2006	10	163
JUDGES, Gordon	1968	1982	13	162
RANDALL, Barry	1967	1977	11	161
BUONO, Wally	1972	1981	10	156
SMITH, Doug	1974	1984	11	155
TRAWICK, Herb	1946	1957	12	147
BOURKE, Josh	2007	2015	9	141
SMITH, Larry	1972	1980	9	140
ELSBY, Ted	1954	1965	12	135
HARRIS, Dickie	1972	1982	10	134
FORT, Neal	1996	2004	9	134
MCMANN. Chuck	1976	1985	10	130
AH YOU, Junior	1972	1981	10	129
PARKER, Billy	2009	2016	8	129

PASSING LEADERS

Player	First	Last	GS	W	L	T	Att	Com	%	Yards	Int	TD	Rtg	LG	300
CALVILLO, Anthony	1998	2013	237	157	80	0	8,161	5,210	63.8	69,655	164	398	98.7	97	111
ETCHEVERRY, Sam	1952	1960	122	64	57	1	3,407	1,937	56.9	30,381	213	186	78.8	109	39
HAM, Tracy	1996	1999	54	37	16	1	1,394	796	57.1	17,442	37	83	110.6	75	6
WADE, Sonny	1969	1978	71	26	40	5	2,097	1,083	51.6	15,014	169	89	55.5	105	5
DATTILIO, Gerry	1977	1985	18	7	10	1	698	398	57.0	5,937	48	31	71.2	82	4
JONES, Jimmy	1973	1975	28	15	12	1	661	355	53.7	5,074	38	34	72.0	73	0
GILL, Turner	1984	1985	28	12	15	1	727	411	56.5	4,928	32	23	69.6	77	5
HARRIS, Trevor	2021	2022	18	9	9	0	553	395	71.4	4,860	14	28	104.6	70	4
WILLIAMS, Carroll	1967	1969	23	3	18	2	557	282	50.6	4,670	48	29	60.7	73	2
EVANS, Johnny	1982	1983	15	3	12	0	553	302	54.6	4,107	26	22	72.2	60	5
FAJARDO, Cody	2023	2023	16	9	7	0	443	317	71.6	3,847	12	14	97.1	69	2
CATO, Rakeem	2015	2016	16	5	11	0	432	296	68.5	3,570	11	17	96.1	65	2
GLENN, Kevin	2015	2016	12	4	8	0	420	293	69.8	3,303	15	20	94.0	67	2
DURANT, Darian	2017	2017	15	3	12	0	417	274	65.7	3,233	16	15	85.1	80	3
RANSOM, Brian	1986	1986	12	4	8	0	494	247	50.0	3,204	25	9	55.8	74	0
FALONEY, Bernie	1965	1966	23	8	15	0	391	202	51.7	3,007	40	10	43.1	85	1
CROMPTON, Jon	2014	2015	13	9	4	0	370	206	55.7	2,811	13	14	78.1	71	0
BORK, George	1964	1967	18	9	9	0	424	219	51.7	2,593	27	12	53.5	64	1
MIRA, George	1972	1973	15	8	7	0	314	153	48.7	2,243	22	19	63.4	64	0
FERRAGAMO, Vince	1981	1981	10	2	8	0	342	175	51.2	2,182	25	7	47.7	67	2

CLUB RECORD STREAKS - CONSECUTIVE:

Gms Played	184	BARK, Basil	1966 to 1977
Gms with a TD	7	CAHOON, B ('03) & PRINGLE, M ('96-97)	
Gms with Reception	144	CAHOON, Ben	2002 to 2010
Gms of 300+ Passing	9	ETCHEVERRY, Sam	1956
Gms with a TD Pass	34	ETCHEVERRY, Sam	1954 to 1956
FGs Made	24	WHYTE, Sean	2011

SCORING LEADERS

Player	First	Last	TD	C1	C2	FG	S	Pts
SWEET, Don	1972	1984	0	325	0	312	72	1,333
BAKER, Terry	1996	2002	0	365	0	282	111	1,322
DUVAL, Damon	2005	2010	0	292	0	254	88	1,142
WHYTE, Sean	2011	2014	0	173	0	160	45	698
BEDE, Boris	2015	2019	0	129	0	141	54	606
PRINGLE, Mike	1996	2001	79	0	2	0	0	478
CÔTÉ, David	2021	2023	0	98	0	115	5	448
CAHOON, Ben	1998	2010	67	2	1	1	1	410
WAGNER, Virgil	1946	1954	79	3	0	0	0	398
KELLETT, Matt	2003	2004	0	107	0	80	18	365
DIXON, George	1959	1965	59	0	0	0	0	354
BEWLEY, Bill	1954	1965	8	193	0	28	21	345
DALLA RIVA, Peter	1968	1981	55	0	5	0	0	340
PATTERSON, Hal	1954	1960	53	0	0	0	0	300
RICHARDSON, J & WATKINS, K								290

RECEIVING LEADERS

Player	Last	Rec	Yards	Avg	TD	LG	100	Max
CAHOON, Ben	2010	1,017	13,301	13.1	65	97	30	187
WATKINS, Kerry	2011	515	7,431	14.4	48	75	23	192
GREEN, S.J.	2016	444	6,626	14.9	42	74	17	180
RICHARDSON, Jamel	2013	473	6,603	14.0	48	81	23	199
DALLA RIVA, Peter	1981	442	6,413	14.5	52	57	4	125
PATTERSON, Hal	1959	297	6,066	20.4	42	109	25	338
O'QUINN, John 'Red'	1959	377	5,679	15.1	24	69	19	196
CLIMIE, Jock	2001	372	5,626	15.1	30	80	14	184
LEWIS, Eugene	2022	276	4,347	15.8	28	97	14	156
ARAKGI, Nick	1985	327	4,331	13.2	25	82	7	150
CUNNINGHAM, B.J.	2021	272	3,741	13.8	17	65	5	109
ARMSTRONG, Chris	1999	207	3,591	17.3	25	97	13	153
RODGERS, Johnny	1976	186	3,463	18.6	28	72	10	200
COPELAND, Jeremaine	2004	214	3,461	16.2	29	57	14	208
BRATTON, Brian	2012	263	3,122	11.9	23	75	2	128

* Max = Sgl-game high

COMBINED YARDS LEADERS

Player	Last	Rush	Rec'g	Kick Ret	Total
CAHOON, Ben	2010	67	13,301	6	13,374
PRINGLE, Mike	2002	9,649	1,686	1,157	12,492
PATTERSON, Hal	1959	659	6,066	2,837	9,562
LOGAN, Stefan	2019	256	232	8,988	9,476
DIXON, George	1965	5,615	1,916	1,610	9,141
RODGERS, Johnny	1976	1,138	3,463	3,413	8,014
WATKINS, Kerry	2011	183	7,431	186	7,800
HASKINS, Thomas	2002	1,443	2,639	3,202	7,284
COBOURNE, Avon	2010	3,301	1,723	2,150	7,174
GREEN, S.J.	2016	8	6,626	23	6,657
RICHARDSON, Jamel	2013	13	6,603	0	6,616
DALLA RIVA, Peter	1981	4	6,413	28	6,445
O'QUINN, John 'Red'	1959	5	5,679	127	5,811
SUTTON, Tyrell	2018	3,573	1,507	565	5,645
CLIMIE, Jock	2001	0	5,626	0	5,626

RUSHING LEADERS

Player	Last	Att	Yards	Avg	TD	LG	100	Max
PRINGLE, Mike	2002	1,729	9,649	5.6	74	65	49	235
DIXON, George	1965	896	5,615	6.3	42	109	24	235
ABBRUZZI, Pat	1958	700	3,749	5.4	45	63	11	201
STANBACK, Will	2023	625	3,716	5.9	11	72	12	203
SUTTON, Tyrell	2018	643	3,573	5.6	15	54	8	139
WHITAKER, Brandon	2014	630	3,376	5.4	13	58	10	162
COBOURNE, Avon	2010	593	3,301	5.6	27	43	12	193
CLARK, Don	1963	504	2,927	5.8	18	106	8	172
CALVILLO, Anthony	2013	523	2,889	5.5	27	46	0	65
GREEN, David	1980	554	2,860	5.2	20	51	11	212
FERRUGHELLI, Steve	1976	549	2,586	4.7	11	26	4	129
EDWARDS, Robert	2007	453	2,426	5.4	23	37	9	147
DUNCAN, Dennis	1970	461	2,289	5.0	17	85	5	159
O'LEARY, John	1979	477	2,123	4.5	10	57	2	117
DENSON, Moses	1972	370	2,072	5.6	6	69	4	140

PUNT RETURN LEADERS

Player	Last	PR	Yds	Avg	LG	TD
LOGAN, Stefan	2019	302	3,501	11.6	86	4
HARRIS, Dickie	1982	271	3,107	11.5	102	4
RHINO, Randy	1980	223	2,449	11.0	64	0
LEARN, Ed	1966	395	2,271	5.7	28	0
RODGERS, Johnny	1976	135	1,843	13.7	101	2
YOUNG, Preston	1985	170	1,728	10.2	87	0
OCTOBER, Winston	2000	156	1,622	10.4	76	2
FAIRHOLM, Larry	1972	281	1,510	5.4	23	0
TAYLOR, Larry	2014	165	1,485	9.0	69	3
STOKES, Keith	2003	136	1,435	10.6	88	4

KICKOFF RETURN LEADERS

Player	Last	KOR	Yds	Avg	LG	TD
LOGAN, Stefan	2019	227	4,996	22.0	95	0
PATTERSON, Hal	1960	93	2,599	27.9	105	3
HASKINS, Thomas	2002	119	2,556	21.5	69	0
WORTHY, Chandler	2023	99	2,356	23.8	88	2
TAYLOR, Larry	2014	102	2,180	21.4	56	0
HARRIS, Dickie	1982	89	2,120	23.8	54	0
PHASON, Vince	1985	72	1,935	26.9	80	0
WRIGHT, Chris	1998	83	1,759	21.2	87	0
DIXON, George	1964	69	1,602	23.2	45	0
RODGERS, Johnny	1976	56	1,570	28.0	66	0

KICK RETURN TDS:

Player	PR	KOR	FGM	TD
STOKES, Keith	4	0	2	6
TAYLOR, Larry	3	0	3	6
LANDRY, Ezra	2	0	3	5
HARRIS, Dickie	4	0	0	4
LOGAN , Stefan	4	0	0	4
PATTERSON, Hal	0	3	0	3
WORTHY, Chandler	1	2	0	3
OCTOBER, Winston	2	0	1	3

FIELD GOAL LEADERS (%)

Player	Last	FGA	FG	%	LG	Max
SWEET, Don	1984	449	312	69.5	52	38
BAKER, Terry	2002	383	282	73.6	52	47
DUVAL, Damon	2010	319	254	79.6	53	55
WHYTE, Sean	2014	190	160	84.2	52	45
BEDE, Boris	2019	171	141	82.5	53	36
CÔTÉ, David	2023	142	115	81.0	52	44
KELLETT, Matt	2004	104	80	76.9	49	43
KURTZ, Roy	1986	76	54	71.1	51	28
BEWLEY, Bill	1965	74	28	37.8	40	6
CANALE, Justin	1971	44	20	45.5	50	19

* Max = Sgl-season high FG made

INTERCEPTIONS LEADERS

Player	Last	Int	Yds	LG	TD	Max
HARRIS, Dickie	1982	38	631	118	1	7
LEARN, Ed	1966	34	351	60	1	6
MILES, Barron	2004	30	456	101	3	7
PATTERSON, Hal	1960	27	326	50	0	8
SKIPPER, Harry	1985	25	572	69	3	10
HUGO, Tom	1959	25	359	36	1	9
SANCHEZ, Davis	2009	24	367	55	3	9
SMITH, Irvin	2001	24	237	42	2	7
COX, Chip	2018	23	473	66	2	4
PRICE, Phil	1976	21	365	56	2	7

* Max = Sgl-season high interceptions

QB SACKS LEADERS

Player	Last	QS	Max
BOWMAN, John	2019	134	19
STEWART, Anwar	2013	60	10
PAYTON, Elfrid	1999	52	16
SCOTT, Doug	1986	44	12
BURCH, Swift	2001	37	9
PHILION, Ed	2006	37	7
KNAPTON, Gabriel	2019	35	11
COX, Chip	2018	32	12
RAQUET, Steve	1986	29	15
WILLIAMS, Brett	1986	24	21
WEIR, Glen	1984	22	7
ARMSTRONG, Sandy	1986	21.5	11

* Max = Sgl-season high Sacks

FUMBLE RETURN LEADERS

Player	Last	FR	Yds	LG	TD
WEIR, Glen	1984	18	102	35	0
WIDGER, Mike	1976	17	121	33	1
COX, Chip	2018	15	392	108	6
BOWMAN, John	2019	15	59	19	1
ELSBY, Ted	1965	14	0	0	1

DEFENSIVE TAKEAWAYS

Player	Last	Int	FR	Tot	TD
HARRIS, Dickie	1982	38	10	**48**	3
LEARN, Ed	1966	34	8	**42**	1
COX, Chip	2018	23	15	**38**	8
MILES, Barron	2004	30	7	**37**	5
PATTERSON, Hal	1960	27	8	**35**	2

DEFENSIVE TACKLES (1987->) *

Player	Last	DT	Max
COX, Chip	2018	989	115
BOWMAN, John	2019	480	46
HEBERT, Kyries	2017	391	110
PARKER, Billy	2016	336	57
REID, Stefen	2002	320	71
GRAVELEY, Tracy	2001	312	110
BROWN, Jerald	2015	297	65
MILES, Barron	2004	285	74
STEWART, Anwar	2013	284	38
STRICKLAND, Tim	2007	281	60

SPEC. TEAMS TACKLES (1991->)

Player	Last	ST	Max
COX, Chip	2018	94	15
TOWNSEND, Darryl	2017	93	26
SPENCER, Walter	2013	88	30
CHARLES, Hency	1999	76	31
LOFTUS, William	2004	74	14
REID, Stefen	2002	72	28
DORVELUS, Patrick	2007	59	16
BOTTERILL, Michael	2006	58	25
GRAVELEY, Tracy	2001	57	18
HEPPELL, Bruno	2004	56	13

* Tackles data does not cover any season prior to 1987 excluding many key players

CLUB INDIVIDUAL RECORDS · IN-GAME

RECORD	LONGEST GAIN			SINGLE GAME HIGH			
RUSHING YARDS	109	DIXON, George	vs OTT, Sep 2/63	235	2x Last:	PRINGLE, Mike	at TOR, Oct 17/98
RECEIVING YARDS	109	PATTERSON, Hal	vs HAM, Sep 22/56	338	PATTERSON, Hal		at HAM, Sep 29/56
SCRIMMAGE YDS				338	PATTERSON, Hal		at HAM, Sep 29/56
RECEPTIONS				13	2x Last	CAHOON, Ben	vs HAM, Oct 13/08
RECEIVING TD				3	10x Last	SNEAD, Tyler	vs TOR, Jul 14/23
TD (All)				4	9x Last	DENSON, Autry	vs OTT, Jul 9/04
PASSING YARDS	109	ETCHEVERRY, Sam	vs HAM, Sep 22/56	586	ETCHEVERRY, Sam		vs HAM, Sep 29/56
TD PASSES				6	ETCHEVERRY, Sam		2x: 1954, 1956
PASS ATTS				54	CALVILLO, Anthony		at WPG, Sep 24/10
COMPLETIONS				44	CALVILLO, Anthony		at HAM, Oct 4/08
COMPLETION %				87.5	FAJARDO, Cody		vs OTT, Oct 9/23
FIELD GOALS	54	RAY, David	at OTT, Oct 26/68	7	4x Last	DUVAL, Damon	vs HAM, Jul 22/10
PUNT RETURN	102	HARRIS, Dickie	vs OTT, Sep 30/79	224	STOKES, Keith		vs EDM, Aug 2/02
KICKOFF RETURN	108	DEVINE, Noel	at CGY, Jul 20/13	228	PATTERSON, Hal		vs TOR, Nov 3/56
FG MISS RETURN	129	GUY, Trent	vs TOR, Sep 23/12	176	STOKES, Keith		at HAM, Aug 16/03
COMBINED YDS				381	PATTERSON, Hal		vs HAM, Sep 29/56
INTERCEPTION	118	HARRIS, Dickie	vs OTT, Aug 10/72	4	SIGLER, C ('86) & IRVIN, T ('86)		
FUMBLE RETURN	108	COX, Chip	vs TOR, Jul 15/11	2	Many times		
DEF. TACKLES				13	WOODS, Bear		vs TOR, Jul 25/16
QB SACKS				5	BUTLER, D ('03) & PAYTON, E ('99)		

SINGLE SEASON MONTRÉAL

RECORD		Year
2,065	PRINGLE, Mike	1998
1,914	PATTERSON, Hal	1956
2,414	PRINGLE, Mike	1998
112	CAHOON, Ben	2011
16	RICHARDSON, Jamel	2008
20	ABBRUZZI, Pat	1956
6,041	CALVILLO, Anthony	2004
43	CALVILLO, Anthony	2008
690	CALVILLO, Anthony	2004
472	CALVILLO, Anthony	2008
72.0	CALVILLO, Anthony	2009
55	DUVAL, Damon	2009
1,162	LOGAN, Stefan	2016
1,651	LOGAN, Stefan	2017
506	STOKES, Keith	2003
2,858	PATTERSON, Hal	1956
12	IRVIN, Terry	1986
6	BUTLER, Duane	2005
126	WOODS, Bear	2016
21	WILLIAMS, Brett	1986

CLUB SERVICE LEADERS

Player	First	Last	Yrs	GP
RACINE, Moe	1959	1974	16	205
ORGAN, Gerry	1971	1983	12	186
SIMPSON, Bob	1950	1962	13	169
POIRIER, Joe	1959	1970	12	168
STEWART, Ron	1958	1970	13	167
JACKSON, Russ	1958	1969	12	166
PIASKOSKI, Jim	1972	1982	11	155
SCOCCIA, Sam	1955	1965	11	150
VAUGHAN, Kaye	1953	1964	12	146
SELINGER, Jerry	1957	1969	12	144
DAYMOND, Irv	1986	1995	10	143
BITKOWSKI, Bruno	1951	1962	11	140
REID, Jim	1980	1988	9	139
COLLINS, Merv	1956	1965	10	130
LEWIS, Loyd	1985	1996	9	128
SCHUETTE, Tom	1967	1977	11	127
CAIN, Jim	1961	1969	9	126
BOOTH, Billy Joe	1962	1970	9	123
PRUNEAU, Antoine	2014	2022	8	122
TUCKER, Whit	1962	1970	9	121
SMITH, Donn	1973	1980	8	121
PERDRIX, Roger	1966	1974	9	120
MARSHALL, Greg	1980	1987	8	120
SOWIETA, Rick	1979	1986	8	118
WAYNE, Patrick	1987	1994	7	117

* The CFL and Ottawa Redblacks each consider the history of the Ottawa Football Clubs to be continuous with two interruptions.

PASSING LEADERS

Player	First	Last	GS	W	L	T	Att	Com	%	Yards	Int	TD	Rtg	LG	300
JACKSON, Russ	1958	1969	137	85	47	5	2,530	1,356	53.6	24,593	124	185	91.2	107	9
HARRIS, Trevor	2016	2018	42	21	19	2	1,517	1,071	70.6	13,096	26	68	104.7	80	24
BURRIS, Henry	2014	2016	43	18	25	0	1,459	976	66.9	11,840	36	49	92.6	84	15
ALLEN, Damon	1989	1991	47	16	31	0	1,508	767	50.9	11,251	70	75	72.8	78	11
WATTS, J.C.	1981	1986	52	22	30	0	1,426	743	52.1	10,937	88	61	66.0	90	9
JOSEPH, Kerry	2003	2005	44	17	27	0	1,329	803	60.4	10,922	53	57	84.4	83	15
BURGESS, Tom	1986	1993	39	14	24	1	1,301	700	53.8	10,288	61	64	76.7	98	12
CLEMENTS, Tom	1975	1978	53	31	20	2	1,116	674	60.4	9,663	54	66	88.0	82	3
HOLLOWAY, C	1975	1980	32	15	15	2	997	547	54.9	8,363	38	56	85.6	75	3
CASSATA, Rick	1971	1974	32	20	12	0	925	438	47.4	6,157	55	28	54.6	100	1
DILLON, Todd	1986	1988	19	3	16	0	773	421	54.5	5,391	38	21	65.1	72	2
LEDYARD, Hal	1956	1958	25	13	12	0	575	278	48.3	5,001	47	28	60.8	93	4
BARRETT, Danny	1994	1995	21	5	16	0	642	340	53.0	4,684	22	25	75.3	60	7
ISAAC, Kevin	1982	1983	18	5	13	0	465	240	51.6	3,979	28	22	71.4	96	5
ARCHER, David	1996	1996	16	3	13	0	523	292	55.8	3,977	17	23	81.4	90	4
LANCASTER, Ron	1960	1962	17	11	6	0	399	198	49.6	3,825	38	34	72.1	91	1
WOOD, Gary	1970	1971	21	7	14	0	492	251	51.0	3,816	35	28	66.2	75	1
DAVIS, Dominique	2018	2021	12	4	8	0	449	283	63.0	3,263	19	11	75.4	67	2
CROWLEY, Dan	2002	2003	16	4	12	0	540	266	49.3	3,177	22	18	61.8	91	0
CRUM, Dustin	2023	2023	14	3	11	0	385	266	69.1	3,109	12	10	89.0	55	0

CLUB RECORD STREAKS - CONSECUTIVE:

Gms Played	186	ORGAN, Gerry	1971 to 1983
Gms with a TD	7	GABRIEL, Tony	In 1978
Gms with Reception	110	GABRIEL, Tony	1973 to 1981
Gms of 300+ Passing	4	4 players tied	
Gms with a TD Pass	16	HARRIS, Trevor	2017 to 2018
FGs Made	69	WARD, Lewis	2018 to 2019

SCORING LEADERS

Player	First	Last	TD	C1	C2	FG	S	Pts
ORGAN, Gerry	1971	1983	2	391	0	318	105	1,462
DORSEY, Dean	1984	1990	0	208	0	196	45	841
WARD, Lewis	2018	2023	0	85	0	207	10	716
BAKER, Terry	1990	1995	0	167	0	159	66	710
STEWART, Ron	1959	1970	67	0	0	0	0	402
RACINE, Moe	1959	1974	0	176	0	62	30	392
SIMPSON, Bob	1950	1962	70	0	0	0	0	388
GABRIEL, Tony	1975	1981	61	0	1	0	0	368
JACKSON, Russ	1958	1969	55	0	0	0	0	330
TUCKER, Whit	1962	1970	54	0	0	0	0	324
MAHER, Brett	2014	2017	0	46	0	66	26	270
GREEN, Art	1973	1978	44	0	0	0	0	264
SCHRIEDER, Gary	1956	1961	8	148	0	19	7	260
RANEK, Josh	2002	2005	34	0	0	0	0	204
OLDHAM, Hugh	1970	1974	33	0	0	0	0	198

RECEIVING LEADERS

Player	Last	Rec	Yards	Avg	TD	LG	100	Max
GABRIEL, Tony	1981	444	7,484	16.9	61	80	22	191
TUCKER, Whit	1970	272	6,092	22.4	53	94	22	195
SIMPSON, Bobby	1962	274	6,034	22.0	53	85	19	258
SINOPOLI, Brad	2019	455	5,127	11.3	17	65	12	171
JONES, Stephen	1994	279	5,113	18.3	34	76	18	254
ELLINGSON, Greg	2018	332	4,866	14.7	30	80	17	218
ALPHIN, Gerald	1989	199	3,807	19.1	23	78	17	174
OLDHAM, Hugh	1974	169	3,504	20.7	33	100	12	253
CLIMIE, Jock	1994	202	3,403	16.8	23	89	10	166
ADKINS, Margene	1969	134	3,208	23.9	25	74	13	231
STEWART, Ron	1970	202	2,727	13.5	23	70	2	125
LEWIS, Marc	1988	195	2,719	13.9	8	72	7	149
ELLINGSON, James	1996	194	2,713	14.0	17	71	2	144
REID, Jim	1988	251	2,637	10.5	8	65	1	100
AVERY, Jeff	1982	169	2,619	15.5	15	82	5	133

* Max = Sgl-game high

COMBINED YARDS LEADERS

Player	Last	Rush	Rec'g	Kick Ret	Total
STEWART, Ron	1970	5,690	2,727	2,619	11,036
THELEN, Dave	1964	6,917	1,219	203	8,339
GREEN, Art	1978	3,586	2,281	1,706	7,573
GABRIEL, Tony	1981	0	7,484	1	7,485
RANEK, Josh	2005	4,028	2,252	995	7,275
SIMPSON, Bobby	1962	3	6,034	644	6,681
TUCKER, Whit	1970	-19	6,092	330	6,403
BARNES, Reggie	1996	4,001	1,003	494	5,498
JONES, Stephen	1994	-9	5,113	289	5,393
JACKSON, Russ *	1969	5,122	109	22	5,253
SINOPOLI, Brad	2019	-2	5,127	0	5,125
ELLINGSON, Greg	2018	1	4,866	0	4,867
SCOTT, Bo	1968	3,064	858	913	4,835
WALKER, Skip	1984	2,828	998	777	4,603
POWELL, William	2022	3,141	774	318	4,233

* Corrected from early records

RUSHING LEADERS

Player	Last	Att	Yards	Avg	TD	LG	100	Max
THELEN, Dave	1964	1,211	6,917	5.7	39	77	27	209
STEWART, Ron	1970	983	5,690	5.8	42	72	8	287
JACKSON, Russ *	1969	726	5,122	7.1	54	73	2	134
RANEK, Josh	2005	739	4,028	5.5	24	71	10	164
BARNES, Reggie	1996	777	4,001	5.1	17	58	9	191
GREEN, Art	1978	745	3,586	4.8	32	69	8	184
POWELL, William	2022	571	3,141	5.5	14	69	12	187
SCOTT, Bo	1968	541	3,064	5.7	18	87	6	128
WALKER, Skip	1984	517	2,828	5.5	24	56	12	203
ALLEN, Damon	1991	328	2,344	7.1	16	51	0	96
WATTS, J.C.	1986	311	2,085	6.7	9	38	0	98
JOSEPH, Kerry	2005	292	2,040	7.0	19	63	1	100
MURPHY, Mike	1980	443	1,983	4.5	6	50	1	113
CRUMP, Richard	1981	396	1,845	4.7	15	54	4	159
HOLLOWAY, Condredge	1980	258	1,693	6.6	4	51	1	103

PUNT RETURN LEADERS

Player	Last	PR	Yds	Avg	LG	TD
PINHEY, Don	1958	252	1,893	7.5	36	0
SPENCER, Diontae	2018	152	1,778	11.7	96	2
NELMS, Mike	1979	162	1,645	10.2	71	2
ADAMS, Dick	1976	243	1,542	6.3	30	0
ARMSTEAD, Jason	2005	134	1,520	11.3	91	2
DEDMON, Devonte	2023	94	1,329	14.1	95	3
ARDERN, Barry	1972	235	1,240	5.3	26	0
DRAWHORN, Anth'y	1993	165	1,177	7.1	50	0
MARCELIN, Al	1975	86	1,038	12.1	95	1
COOPER, Billy	1973	217	980	4.5	35	0

KICKOFF RETURN LEADERS

Player	Last	KOR	Yds	Avg	LG	TD
MARCELIN, Al	1975	104	2,616	25.2	85	0
DEDMON, Devonte	2023	77	2,035	26.4	111	2
STEWART, Ron	1970	83	1,962	23.6	93	0
ARMSTEAD, Jason	2005	88	1,782	20.3	46	0
PINHEY, Don	1958	71	1,746	24.6	53	0
DAWSEY, Stacy	1990	72	1,587	22.0	61	0
WHITE, Ernie	1964	56	1,557	27.8	85	0
DRAWHORN, Anth'y	1993	73	1,428	19.6	70	0
SPENCER, Diontae	2018	62	1,422	22.9	47	0
WASHINGTON, Vic	1969	44	1,362	31.0	107	2

KICK RETURN TDS:

Player	PR	KOR	FGM	TD
DEDMON, Devonte	3	2	0	5
SPENCER, Diontae	2	0	1	3
ARMSTEAD, Jason	2	0	0	2
CATES, Larry	2	0	0	2
NELMS, Mike	2	0	0	2
RICKS, Mark	2	0	0	2
TAYLOR, Trem'l	2	0	0	2
WASHINGTON, V	0	2	0	2
ZENO, Daric	2	0	0	2

FIELD GOAL LEADERS (%)

Player	Last	FGA	FG	%	LG	Max
ORGAN, Gerry	1983	502	318	63.3	53	36
WARD, Lewis	2023	235	207	88.1	56	51
DORSEY, Dean	1990	258	196	76.0	55	38
BAKER, Terry	1995	226	159	70.4	53	46
MILO, Chris	2016	92	78	84.8	55	47
TYNES, Lawrence	2003	87	71	81.6	50	51
MAHER, Brett	2017	87	66	75.9	53	41
RACINE, Moe	1974	125	62	49.6	49	12
LAMMLE, Wayne	1996	60	40	66.7	55	22
SUTHERIN, Don	1969	86	38	44.2	46	18

* Max = Sgl-season high FG made

INTERCEPTIONS LEADERS

Player	Last	Int	Yds	LG	TD	Max
POIRIER, Joe	1970	47	658	88	2	9
MARCELIN, Al	1975	37	525	68	1	9
WOODWARD, Rod	1976	31	543	64	2	8
TOSH, Wayne	1978	28	433	61	1	9
BRANCATO, George	1962	28	237	41	0	7
CAMPBELL, Jerry	1975	27	355	40	0	8
GAINES, Gene	1969	24	416	48	1	6
O'BILLOVICH, Bob	1967	24	410	74	2	7
WILSON, Troy	1990	24	345	62	1	10
ADAMS, Dickie	1976	20	370	43	2	7

* Max = Sgl-season high interceptions

QB SACKS LEADERS

Player	Last	QS	Max
MARSHALL, Greg	1987	71	16.5
LEWIS, Loyd	1996	57	15
STUMON, Gregg	1993	41	13
SNIPES, Angelo	1993	39	20
KROPKE, John	1995	25	7
CAPICCIOTTI, Justin	2015	23	12
DULIN, Gary	1984	22	11.5
MAULDIN IV, Lorenzo	2023	22	15
EVANS, Zach	2017	21	7
SOWIETA, Rick	1986	21	8
WAYNE, Patrick	1994	21	8
2 played tied ...		18	

* Max = Sgl-season high Sacks

FUMBLE RETURN LEADERS

Player	Last	FR	Yds	LG	TD
CAMPBELL, Jerry	1975	16	52	21	2
BARDEN, Ricky	1986	13	72	33	2
PIASKOSKI, Jim	1982	12	112	87	0
SMALE, Ted	1962	12	87	50	3
MARSHALL, Greg	1987	12	63	54	1

DEFENSIVE TAKEAWAYS

Player	Last	Int	FR	Tot	TD
POIRIER, Joe	1970	47	8	**55**	2
CAMPBELL, Jerry	1975	27	16	**43**	2
MARCELIN, Al	1975	37	2	**39**	1
WOODWARD, Rod	1976	31	8	**39**	2
TOSH, Wayne	1978	28	7	**35**	1

DEFENSIVE TACKLES (1987->) *

Player	Last	DT	Max
PRUNEAU, Antoine	2022	378	69
WILLIAMS, Avery	2022	292	92
KANNEH, Abdul	2023	242	57
WILTSHIRE, Kelly	2004	241	86
KROPKE, John	1995	240	55
WAYNE, Patrick	1994	236	64
YOUNG, Brett	1995	217	76
TINDAL, Cory	2019	200	73
BONNER, Brian	1991	191	68
VAUGHN, Gerald	2005	184	62

SPEC. TEAMS TACKLES (1991->)

Player	Last	ST	Max
ROMICK, Nigel	2023	107	21
PRUNEAU, Antoine	2022	74	18
HEBERT, Kyries	2018	60	29
MARSHALL, Andrew	2018	55	16
BOLDUC, Jean-Phillipe	2019	53	20
WEBER, Gord	1993	49	26
GILLANDERS, Brendan	2022	43	14
NOEL, Dean	1994	42	30
SARDO, Joe	1994	38	20
BROWN, Kevin	2019	37	17

* Tackles data does not cover any season prior to 1987 excluding many key players

CLUB INDIVIDUAL RECORDS · IN-GAME

RECORD	LONGEST GAIN			SINGLE GAME HIGH		
RUSHING YARDS	87	SCOTT, Bo	at MTL, Aug 26/65	287	STEWART, Ron	at MTL, Oct 10/60
RECEIVING YARDS	107	WATKINS, Ted	at MTL, Sep 19/64	258	SIMPSON, Bobby	vs TOR, Sep 29/56
SCRIMMAGE YDS				287	STEWART, Ron	at MTL, Oct 10/60
RECEPTIONS				13	BAROUSSE, Marc	at HAM, Jul 3/86
RECEIVING TD				3	10x Last WILLIAMS, Chris	vs CGY, Jul 8/16
TD (All)				4	4x Last GREEN, Art	vs HAM, Sep 7/75
PASSING YARDS	107	JACKSON, Russ	at MTL, Sep 19/64	504	BURRIS, Henry	vs MTL, Oct 1/15
TD PASSES				6	BURRIS, Henry	vs HAM, Nov 7/15
PASS ATTS				54	HARRIS, Trevor	vs MTL, Aug 11/18
COMPLETIONS				45	BURRIS, Henry	vs MTL, Oct 1/15
COMPLETION %				90.3	HARRIS, Trevor	at TOR, Jul 13/16
FIELD GOALS	56	WARD, Lewis	at HAM, Oct 19/19	7	3x Last WARD, Lewis	vs EDM, Sep 22/18
PUNT RETURN	108	WHITE, Ernie	at MTL, Aug 16/60	208	JACKSON, Moody	at TOR, Aug 11/76
KICKOFF RETURN	111	DEDMON, Devonte	at MTL, Aug 2/19	211	DEDMON, Devonte	vs MTL, Sep 3/21
FG MISS RETURN	123	BENDROSS, Dem's	vs WPG, Jun 27/03	123	BENDROSS, Demetrius	vs WPG, Jun 27/03
COMBINED YDS				496	SPENCER, Diontae	vs HAM, Oct 27/17
INTERCEPTION	109	VAUGHN, Gerald	at CGY, Sep 14/02	3	Many times	
FUMBLE RETURN	104	WASHINGTON, Al	vs CGY, Jul 7/84	2	Many times	
DEF. TACKLES				14	HOLMES, B (1989) & WILLIAMS, A (2021)	
QB SACKS				5	COLLIER, Anthony	at BC, Jul 8/05

SINGLE SEASON OTTAWA

RECORD		Year
1,486	BARNES, Reggie	1991
1,471	ALPHIN, Gerald	1989
1,907	RANEK, Josh	2005
116	SINOPOLI, Brad	2018
14	GABRIEL, Tony	1976
18	WALKER, Skip	1982
5,693	BURRIS, Henry	2015
34	ALLEN, Damon	1990
678	BURRIS, Henry	2015
481	BURRIS, Henry	2015
73.3	HARRIS, Trevor	2016
51	2x: WARD, Lewis	2018
1,155	NELMS, Mike	1979
1,307	DAWSEY, Stacey	1990
360	WILHITE, Kenny	1996
3,353	ARMSTEAD, Jason	2005
11	BROWNE, Less	1992
8	WILSON, Troy	1990
127	HOLMES, Bruce	1990
20	SNIPES, Angelo	1992

CLUB SERVICE LEADERS

Player	First	Last	Yrs	GP
MAKOWSKY, Gene	1995	2011	17	287
ALDAG, Roger	1976	1992	17	271
LANCASTER, Ron	1963	1978	16	246
RIDGWAY, David	1982	1995	14	238
WHITEHOUSE, Reg	1952	1966	15	236
ATCHISON, Ron	1952	1968	17	235
SZARKA, Chris	1997	2010	14	223
ELGAARD, Ray	1983	1996	14	220
NARCISSE, Don	1987	1999	13	216
ANDERSON, Mike	1984	1995	12	205
CLARKE, Bill	1951	1964	14	205
RASHOVICH, Dan	1987	1999	13	205
REED, George	1963	1975	13	203
O'DAY, Jeremy	1999	2010	12	202
JURASIN, Bobby	1986	1997	12	197
SUITOR, Glen	1984	1994	11	194
SHAW, Wayne	1961	1972	12	187
MCCULLOUGH, Mike	2003	2013	11	185
MCCALLUM, Paul	1994	2015	13	185
POLEY, Bob	1978	1992	12	183
FORD, Alan	1965	1976	12	182
MORGAN, Omarr	2000	2010	10	174
STEVENSON, Vic	1983	1998	11	172
BRANDT, Gary	1967	1977	11	171
BROCK, Clyde	1964	1975	12	169
FARTHING, Dan	1991	2001	11	169
URNESS, Ted	1961	1970	10	158
DUSHINSKI, Ted	1965	1975	11	157

PASSING LEADERS

Player	First	Last	GS	W	L	T	Att	Com	%	Yards	Int	TD	Rtg	LG	300
LANCASTER, Ron	1963	1978	240	147	86	7	5,834	3,186	54.6	46,710	358	299	72.5	102	24
DURANT, Darian	2006	2016	113	58	54	1	3,584	2,226	62.1	28,507	99	149	89.3	87	41
AUSTIN, Kent	1987	1993	85	45	40	0	3,413	1,964	57.5	26,626	134	152	81.0	107	42
TRIPUCKA, Frank	1953	1963	82	38	39	5	1,785	1,011	56.6	14,387	122	83	69.9	92	3
BURGESS, Tom	1987	1995	46	20	26	0	1,634	827	50.6	11,850	74	74	70.7	81	10
FAJARDO, Cody	2019	2022	44	27	17	0	1,278	901	70.5	10,632	32	48	97.6	98	10
PAOPAO, Joe	1984	1986	40	13	25	2	1,263	737	58.4	9,337	63	34	69.7	94	10
BURRIS, Henry	2000	2004	32	13	18	1	1,144	641	56.0	9,044	43	54	81.8	81	11
GLENN, Kevin	2001	2017	36	15	21	0	1,047	659	62.9	8,435	40	40	84.9	88	10
JOSEPH, Kerry	2006	2014	34	20	14	0	1,011	577	57.1	8,097	30	50	87.1	72	8
GREENE, Nealon	2002	2005	41	20	21	0	1,126	675	59.9	7,968	26	40	83.7	100	1
SLACK, Reggie	1997	1999	38	12	26	0	1,015	585	57.6	7,754	37	36	78.6	86	7
HUFNAGEL, John	1980	1987	31	10	21	0	1,009	547	54.2	7,727	53	43	71.5	74	2
JONES, Warren	1992	1996	26	11	15	0	885	512	57.9	6,126	28	28	76.5	77	1
DOBBS, Glenn	1951	1953	32	13	19	0	655	328	50.1	5,196	31	51	83.1	83	1
ADAMS, Joe	1982	1983	16	6	9	1	662	349	52.7	4,841	22	27	76.2	88	7
PTACEK, Bob	1960	1964	30	12	15	3	525	299	57.0	4,647	35	25	74.5	104	2
CRANDELL, Marcus	2005	2008	16	9	7	0	640	364	56.9	4,402	20	24	77.6	73	1
JORDAN, Homer	1983	1985	10	4	6	0	513	289	56.3	4,059	23	21	77.0	71	3
BARNES, Joe	1980	1981	9	4	5	0	495	257	51.9	3,452	21	20	70.2	100	2

CLUB RECORD STREAKS - CONSECUTIVE:

Gms Played	250	ALDAG, Roger	1977 to 1991
Gms with a TD	6	CAMPBELL, H ('69) & CATES, W ('10)	
Gms with Reception	216	NARCISSE, Don	1987 to 1999
Gms of 300+ Passing	9	AUSTIN, Kent	1991
Gms with a TD Pass	14	AUSTIN, Kent	1993
FGs Made	28	RIDGWAY, D & MILO, C	1993, 2013

SCORING LEADERS

Player	First	Last	TD	C1	C2	FG	S	Pts
RIDGWAY, David	1982	1995	0	541	0	574	111	2,374
MCCALLUM, Paul	1994	2015	0	408	0	368	103	1,615
ABENDSCHAN, Jack	1965	1975	0	312	0	159	74	863
REED, George	1963	1975	137	0	0	0	1	823
CONGI, Luca	2006	2010	0	237	0	166	22	757
LAUTHER, Brett	2018	2023	0	130	0	203	16	755
MACORITTI, Bob	1976	1980	0	140	0	118	62	556
ELGAARD, Ray	1983	1995	78	0	2	0	0	472
MILO, Chris	2011	2014	0	119	0	109	24	470
NARCISSE, Don	1987	1999	75	0	4	0	0	458
CAMPBELL, Hugh	1963	1969	60	0	0	0	0	360
WHITEHOUSE, Reg	1952	1964	0	167	0	57	17	355
DRESSLER, Weston	2008	2015	55	0	6	0	0	342
FAIRHOLM, Jeff	1988	1993	53	0	0	0	0	318
CARPENTER, Keith	1954	1959	55	0	0	0	0	303

RECEIVING LEADERS

Player	Last	Rec	Yards	Avg	TD	LG	100	Max
ELGAARD, Ray	1996	830	13,198	15.9	78	81	40	210
NARCISSE, Donald	1999	919	12,366	13.5	75	77	33	199
DRESSLER, Weston	2015	539	7,797	14.5	50	79	25	180
FAIRHOLM, Jeff	1993	340	6,171	18.2	53	107	20	244
GETZLAF, Chris	2015	368	5,694	15.5	37	85	9	201
CAMPBELL, Hugh	1969	321	5,425	16.9	60	73	16	205
WALTERS, Joey	1982	290	5,181	17.9	33	72	25	212
FARTHING, Dan	2001	384	5,098	13.3	19	57	6	142
DEFRANCE, Chris	1985	328	5,035	15.4	21	100	15	260
BAGG, Rob	2017	364	4,706	12.9	24	87	8	146
BARWELL, Gord	1973	241	4,314	17.9	32	102	9	202
FANTUZ, Andy	2011	289	4,311	14.9	23	72	10	255
THOMPSON, Bobby	1977	266	4,207	15.8	31	97	10	213
ROOSEVELT, Namaan	2019	301	4,134	13.7	20	89	11	182
CAMPANA, Tom	1977	269	4,040	15.0	28	72	7	179

* Max = Sgl-game high

COMBINED YARDS LEADERS

Player	Last	Rush	Rec'g	Kick Ret	Total
REED, George	1975	16,116	2,772	1,168	20,056
ELGAARD, Ray	1996	91	13,198	57	13,346
NARCISSE, Donald	1999	12	12,366	138	12,516
HOLMES, Corey	2007	2,136	1,529	7,713	11,378
DRESSLER, Weston	2015	326	7,797	2,279	10,402
THOMPSON, Bobby	1977	2,961	4,207	1,472	8,640
SAUNDERS, Mike	1999	4,396	2,678	1,333	8,407
CAMPANA, Tom	1977	554	4,040	3,357	7,951
FORD, Alan	1976	1,086	3,850	1,940	6,876
CATES, Wes	2011	4,761	1,779	54	6,594
FAIRHOLM, Jeff	1993	194	6,171	30	6,395
WALTERS, Joey	1982	0	5,181	1,167	6,348
CARPENTER, Ken	1959	2,412	3,157	704	6,273
GETZLAF, Chris	2015	0	5,694	-4	5,690
BUCHANAN, Ed	1967	2,456	1,629	1,324	5,409

RUSHING LEADERS

Player	Last	Att	Yards	Avg	TD	LG	100	Max
REED, George	1975	3,243	16,116	5.0	134	71	66	268
CATES, Wes	2011	904	4,761	5.3	41	83	9	139
SAUNDERS, Mike	1999	872	4,396	5.0	28	52	13	164
MARLOW, Bobby	1959	833	4,291	5.2	31	62	5	121
KEITH, Kenton	2006	610	3,811	6.2	21	75	15	170
THOMPSON, Bobby	1977	574	2,961	5.2	5	69	3	123
DURANT, Durant	2016	375	2,922	7.8	22	35	0	93
MCCRAY, Tim	1990	519	2,898	5.6	6	61	8	164
SHEETS, Kory	2013	516	2,875	5.6	23	48	12	178
JONES, Milson	1992	559	2,834	5.1	30	49	7	132
MOLNAR, Steve	1978	570	2,549	4.5	20	34	2	114
BUCHANAN, Ed	1967	378	2,456	6.5	9	93	8	198
CARPENTER, Ken	1959	513	2,412	4.7	27	29	1	103
DAVIS, Darren	2001	378	2,267	6.0	8	59	7	220
HOLMES, Corey	2007	328	2,136	6.5	13	56	2	156

PUNT RETURN LEADERS

Player	Last	PR	Yds	Avg	LG	TD
HOLMES, Corey	2007	284	3,440	12.1	89	5
WLASIUK, Gene	1967	539	3,296	6.1	67	1
FRASER, Stewart	1985	256	2,008	7.8	78	1
WALTER, Jim	1973	256	1,882	7.4	30	1
LUNN, Harry	1958	247	1,726	7.0	67	2
MCDERMOTT, Fran	1986	186	1,609	8.7	107	0
BROWN, Albert	1995	164	1,599	9.8	87	2
JACOX, Willis	1992	146	1,546	10.6	108	3
ULMER, Teryl	1998	172	1,542	9.0	85	2
ALFORD, Mario	2023	132	1,508	11.4	107	4

KICKOFF RETURN LEADERS

Player	Last	KOR	Yds	Avg	LG	TD
HOLMES, Corey	2007	185	4,077	22.0	81	1
JACKSON, Tristan	2015	146	3,435	23.5	77	0
BROWN, Albert	1995	127	2,687	21.2	97	1
EDWARDS, Dwight	1983	102	2,325	22.8	73	0
ALFORD, Mario	2023	89	2,171	24.4	98	2
CAMPANA, Tom	1977	87	1,963	22.6	52	0
FORD, Alan	1976	90	1,935	21.5	43	0
JACOX, Willis	1992	86	1,871	21.8	67	0
LUNN, Harry	1958	77	1,856	24.1	54	0
MCCRAY, Tim	1990	81	1,829	22.6	78	0

KICK RETURN TDS:

Player	PR	KOR	FGM	TD
ALFORD, Mario	4	2	1	7
HOLMES, Corey	5	2	0	7
BROWN, Albert	2	1	1	4
MAYFIELD, Curtis	3	1	0	4
DRESSLER, Weston	3	0	0	3
JONES, Christion	3	0	0	3
JACOX, Willis	3	0	0	3

FIELD GOAL LEADERS (%)

Player	Last	FGA	FG	%	LG	Max
RIDGWAY, David	1995	736	574	78.0	60	59
MCCALLUM, Paul	2015	485	368	75.9	63	41
LAUTHER, Brett	2023	242	203	83.9	57	54
CONGI, Luca	2010	210	166	79.0	55	38
ABENDSCHAN, Jack	1975	300	159	53.0	52	24
MACORITTI, Bob	1980	185	118	63.8	57	32
MILO, Chris	2015	139	110	79.1	50	46
CRAPIGNA, Tyler	2017	88	76	86.4	53	36
WHITEHOUSE, Reg	1966	110	57	51.8	42	13
AGUIRRE, Joe	1955	53	33	62.3	41	19

* Max = Sgl-season high FG made

INTERCEPTIONS LEADERS

Player	Last	Int	Yds	LG	TD	Max
SUITOR, Glen	1994	51	667	75	2	8
MCEACHERN, Ken	1984	38	801	96	4	10
BENNETT, Bruce	1972	35	606	112	2	8
DUSHINSKI, Ted	1975	33	491	72	2	6
BROWN, Albert	1995	32	558	96	2	8
KOSID, Bob	1972	32	533	79	2	8
WLASIUK, Gene	1967	27	302	49	0	5
MORGAN, Omarr	2010	25	399	56	2	5
SKIPPER, Harry	1989	22	495	57	2	8
5 players with ...		21				

* Max = Sgl-season high interceptions

QB SACKS LEADERS

Player	Last	QS	Max
JURASIN, Bobby	1997	140	22
GOLDSMITH, Vince	1990	85.5	20
LEWIS, Gary	1993	68	11
CHICK, John	2015	53	15
SCHULTZ, Scott	2009	35	9
HUGHES, Charleston	2022	35	16
CURRY, James	1989	34	16
LOWE, Eddie	1991	33	5
PERRY, Fred	2007	33	14
DAVIS, Nathan	2005	32	10
GEORGE, Tearrius	2015	32	12
HUNT, Reggie	2007	27	7

* Max = Sgl-season high Sacks

FUMBLE RETURN LEADERS

Player	Last	FR	Yds	LG	TD
JURASIN, Bobby	1997	22	56	23	0
ATCHISON, Ron	1968	21	32	17	0
SHAW, Wayne	1972	20	125	33	0
DEMPSEY, Wally	1972	15	3	2	0
RASHOVICH, Dan	1999	15	2	5	0

DEFENSIVE TAKEAWAYS

Player	Last	Int	FR	Tot	TD
SUITOR, Glen	1994	51	14	**65**	2
MCEACHERN, Ken	1984	38	9	**47**	5
DUSHINSKI, Ted	1975	33	10	**43**	3
BENNETT, Bruce	1972	35	6	**41**	2
SHAW, Wayne	1972	21	20	**41**	1

DEFENSIVE TACKLES (1987->) *

Player	Last	DT	Max
MORGAN, Omarr	2010	493	70
DAVIS, Eddie	2009	488	63
HUNT, Reggie	2007	452	89
LOWE, Eddie	1991	428	95
RASHOVICH, Dan	1999	414	80
JURASIN, Bobby	1997	411	54
MITCHELL, Jackie	2006	393	87
ALBRIGHT, David	1991	373	118
LUCAS, Sean	2011	372	95
SUITOR, Glen	1994	335	59

SPEC. TEAMS TACKLES (1991->)

Player	Last	ST	Max
RASHOVICH, Dan	1999	153	23
MCCULLOUGH, Mike	2013	113	17
HUGHES, Neal	2014	100	22
BOYKO, Bruce	1996	95	27
PITCHER, David	1995	78	24
JONES, Kitwana	2010	77	16
SROCHENSKI, Randy	2001	72	24
NKEYASEN, Kennedy	2006	65	15
FINLAY, Brooks	2001	64	23
SZARKA, Chris	2010	58	11

* Tackles data does not cover any season prior to 1987 excluding many key players

CLUB INDIVIDUAL RECORDS · IN-GAME

RECORD	LONGEST GAIN			SINGLE GAME HIGH		
RUSHING YARDS	98	BRAVO, Alex	vs BC, Sep 29/56	268	REED, George	at BC, Oct 24/65
RECEIVING YARDS	107	FAIRHOLM, Jeff	vs WPG, Sep 2/90	260	DEFRANCE, Chris	at EDM, Aug 5/83
SCRIMMAGE YDS				299	BUCHANAN, Ed	vs EDM, Aug 28/64
RECEPTIONS				15	NARCISSE, Donald	at TOR, Oct 31/93
RECEIVING TD				3	Last - EMILUS, Samuel	vs WPG, Jun 16/23
TD (All)				5	BURKETT, Ferdie	at WPG, Oct 26/59
PASSING YARDS	107	AUSTIN, Kent	vs WPG, Sep 2/90	558	AUSTIN, Kent	vs BC, Aug 13/92
TD PASSES				6	AUSTIN, Kent	at BC, Sep 21/91
PASS ATTS				65	AUSTIN, Kent	vs EDM, Sep 15/91
COMPLETIONS				41	AUSTIN, Kent	at TOR, Oct 31/93
COMPLETION %				85.7	FAJARDO, Cody	vs OTT, Aug 21/21
FIELD GOAL	63	MCCALLUM, Paul	vs EDM, Oct 27/01	8	RIDGWAY, David (2x)	vs EDM, Jul 23/88
PUNT RETURN	109	JOHNSON, Herb	vs EDM, Aug 31/93	192	JACOX, Willis	vs OTT, Oct 20/91
KICKOFF RETURN	115	THOMPSON, Bobby	vs BC, Oct 24/71	231	WEST, Brandon	vs BC, Sep 24/11
FG MISS RETURN	129	JACKSON, Tristan	vs BC, Jul 14/12	189	JACKSON, Tristan	vs BC, Jul 14/12
COMBINED YDS				361	THOMPSON, Bobby	vs BC, Oct 24/71
INTERCEPTION	112	BENNETT, Bruce	vs CGY, Aug 27/72	4	GAINEY, Ed	vs BC, Aug 13/17
FUMBLE RETURN	108	MORGAN, Omarr	vs WPG, Sep 20/09	2	Many times	
DEF. TACKLES				16	HUNT, Reggie	at WPG, Jul 10/03
QB SACKS				4	GOLDSMITH, Vince	vs EDM, Sep 18/83

SINGLE SEASON		SSK
RECORD		Year
1,768	REED, George	1965
1,715	WALTERS, Joey	1981
2,071	BUCHANAN, Ed	1964
123	NARCISSE, Donald	1995
17	CAMPBELL, Hugh	1966
18	CARPENTER, Ken	1955
6,225	AUSTIN, Kent	1992
35	AUSTIN, Kent	1992
770	AUSTIN, Kent	1992
459	AUSTIN, Kent	1992
71.5	FAJARDO, Cody	2019
59	RIDGWAY, David	1990
1,063	JACOX, Willis	1991
1,231	JACOX, Willis	1991
267	JACKSON, Tristan	2012
3,455	HOLMES, Corey	2005
11	IRVIN, Terry	1984
6	3x: STURTRIDGE, G ('55)	
120	SANKEY, Darnell	2022
22	JURASIN, Bobby	1987

CLUB SERVICE LEADERS

Player	First	Last	Yrs	GP
MOEN, Don	1982	1994	13	222
PREFONTAINE, Noel	1998	2013	14	207
NYKOLUK, Danny	1955	1971	16	205
O'SHEA, Michael	1996	2008	12	205
JOHNSON, Jeff	2002	2013	12	198
FOLK, Chad	1997	2008	12	195
MASOTTI, Paul	1988	1999	12	190
CLEMONS, Michael	1989	2000	12	185
ST.JOHN, Jude	1998	2008	11	183
FERRONE, Dan	1981	1992	12	175
SMITH, Adrion	1996	2005	10	166
EIBEN, Kevin	2001	2011	11	165
HARDING, Rodney	1985	1994	10	165
ILESIC, Hank	1983	1993	11	160
SHATTO, Dick	1954	1965	12	159
CHOMYC, Lance	1985	1993	9	156
VAN ZEYL, Chris	2009	2018	10	156
MANN, Dave	1958	1970	12	155
STONEBURGH, Norm	1955	1967	12	155
KEEPING, Jeff	2005	2015	10	151
BENNETT, Pete	1948	1960	12	148
ANDRUSYSHYN, Z	1971	1982	10	147
CORRIGALL, Jim	1970	1981	12	146
PRUENSTER, Kelvin	1983	1991	9	146
PLEASANT, Reggie	1987	1994	8	139
BRAZLEY, Carl	1983	1992	9	138
PEARSON, Paul	1979	1987	9	136
SCHMIDT, Blaine	1987	1994	8	136

PASSING LEADERS

Player	First	Last	GS	W	L	T	Att	Com	%	Yards	Int	TD	Rtg	LG	300
RAY, Ricky	2012	2018	71	33	38	0	2,476	1,757	71.0	20,205	47	114	102.7	79	32
HOLLOWAY, C	1981	1986	68	38	30	0	1,988	1,149	57.8	16,619	55	98	90.0	80	19
ALLEN, Damon	2003	2007	55	33	22	0	1,713	1,051	61.4	13,974	40	77	92.5	102	12
BETHEL-THOMPSON, M	2017	2022	47	24	23	0	1,683	1,125	66.8	13,261	49	70	92.4	96	18
FLUTIE, Doug	1996	1997	36	30	6	0	1,350	864	64.0	11,125	41	76	95.9	97	21
ROTE, Tobin	1960	1962	40	21	18	1	1,187	663	55.9	9,872	58	66	81.5	108	10
BELL, Kerwin	1998	2001	32	18	14	0	1,092	695	63.6	8,812	34	52	91.6	88	14
GABLER, Wally	1966	1972	41	18	22	1	1,046	532	50.9	8,400	67	41	64.3	75	1
FOGGIE, Rickey	1990	1992	31	16	15	0	1,003	475	47.4	8,291	49	60	75.6	89	8
RENFROE, Gilbert	1987	1989	33	21	12	0	1,008	520	51.6	7,134	41	36	69.5	78	6
BISHOP, Michael	2002	2008	28	16	11	1	855	415	48.5	6,513	44	44	70.0	86	3
JOSEPH, Kerry	2008	2009	26	6	20	0	873	492	56.4	6,418	30	27	75.7	95	9
KEMP, Jeff	1999	2001	23	8	15	0	784	449	57.3	6,104	39	34	76.0	74	5
THEISMANN, Joe	1971	1973	32	19	12	1	679	382	56.3	6,093	47	40	77.2	100	6
BARNES, Joe	1982	1984	13	5	6	2	710	406	57.2	5,724	25	31	83.2	87	6
CONGEMI, John	1987	1992	15	9	6	0	774	409	52.8	5,537	41	27	65.5	60	1
EALEY, Chuck	1975	1978	40	15	24	1	759	414	54.5	5,426	29	30	74.6	89	1
LEMON, Cleo	2010	2011	25	11	14	0	680	430	63.2	5,069	23	22	82.5	69	3
HARRIS, Trevor	2012	2015	17	10	7	0	632	441	69.8	5,059	20	36	99.4	57	5
DUBLINSKI, Tom	1955	1962	17	4	13	0	539	306	56.8	4,596	47	36	70.9	79	5

CLUB RECORD STREAKS - CONSECUTIVE:

Gms Played	198	MOEN, Don	1982 to 1993
Gms with a TD	7	DRUMMOND, Robert	In 1996
Gms with Reception	96	SMITH, Darrell K.	1987 to 1992
Gms of 300+ Passing	6	BELL, K & RAY, R	1998, 2017
Gms with a TD Pass	21	FLUTIE, Doug	1996 to 1997
FGs Made	18	WATERS, S & BEDE, B	2014, 2023

SCORING LEADERS

Player	First	Last	TD	C1	C2	FG	S	Pts
CHOMYC, Lance	1985	1993	0	412	0	337	75	1,498
PREFONTAINE, Noel	1998	2013	0	314	0	263	129	1,232
ANDRUSYSHYN, Z	1971	1982	0	198	0	191	128	899
VANDERJAGT, Mike	1996	2008	0	171	0	112	42	549
SHATTO, Dick	1954	1965	91	3	0	0	1	542
CLEMONS, Michael	1989	2000	85	0	3	0	0	516
MITCHELL, Derrell	1997	2007	77	0	1	0	0	464
BEDE, Boris	2021	2023	0	108	0	108	23	455
MANN, Dave	1958	1970	33	73	0	22	98	435
WATERS, Swayze	2012	2015	0	98	0	101	31	432
ILESIC, Hank	1983	1993	0	97	0	59	142	416
HAJRULLAHU, Lirim	2016	2017	0	68	0	84	13	333
SMITH, Darrel K.	1986	1992	53	0	0	0	0	318
GREER, Terry	1980	1985	50	0	1	0	0	302
GIANCOLA, Dan	1999	2004	0	58	0	75	18	301

RECEIVING LEADERS

Player	Last	Rec	Yards	Avg	TD	LG	100	Max
MITCHELL, Derrell	2007	608	9,048	14.9	74	86	32	220
MASOTTI, Paul	1999	556	8,772	15.8	44	97	21	144
SMITH, Darrell K.	1992	465	8,144	17.5	52	89	25	226
CLEMONS, Michael	2000	682	7,015	10.3	46	69	14	137
GREER, Terry	1985	404	6,817	16.9	47	72	25	246
SHATTO, Dick	1965	466	6,684	14.3	52	82	14	156
PEARSON, Paul	1987	424	5,867	13.8	28	71	13	150
OWENS, Chad	2015	445	5,164	11.6	20	69	14	176
BRUCE III, Arland	2009	327	5,086	15.6	40	94	15	171
TAYLOR, Bobby	1974	236	4,140	17.5	22	79	15	193
MILES, Tony	2007	297	4,125	13.9	20	96	10	156
EBEN, Mike	1977	288	3,939	13.7	19	77	1	103
MULLER, Peter	1981	308	3,826	12.4	13	58	2	109
PROFIT, Mel	1971	220	3,683	16.7	20	75	9	172
DURIE, Andre	2016	322	3,658	11.4	15	57	8	144

* Max = Sgl-game high

COMBINED YARDS LEADERS

Player	Last	Rush	Rec'g	Kick Ret	Total
CLEMONS, Michael	2000	5,341	7,015	13,082	25,438
SHATTO, Dick	1965	7,007	6,684	2,026	15,717
OWENS, Chad	2015	137	5,164	10,186	15,487
MITCHELL, Derrell	2007	130	9,048	1,054	10,232
SMITH, Darrell K.	1992	107	8,144	1,129	9,380
MASOTTI, Paul	1999	0	8,772	175	8,947
SYMONS, Bill	1973	4,280	2,261	1,878	8,419
GREER, Terry	1985	185	6,817	1,267	8,269
BRUCE III, Arland	2009	-35	5,086	2,594	7,645
LEVINGSTON, Bashir	2007	55	125	7,093	7,273
PEARSON, Paul	1987	267	5,867	18	6,152
DURIE, Andre	2016	419	3,658	1,757	5,834
MANN, Dave	1970	1,071	3,025	934	5,030
JENKINS, Mike	2003	3,348	1,077	257	4,682
DRUMMOND, Robert	2002	2,847	1,764	0	4,611

RUSHING LEADERS

Player	Last	Att	Yards	Avg	TD	LG	100	Max
SHATTO, Dick	1965	1,316	7,007	5.3	38	67	16	155
CLEMONS, Michael	2000	1,107	5,341	4.8	31	64	1	120
SYMONS, Bill	1973	807	4,280	5.3	33	98	11	157
JENKINS, Mike	2003	610	3,348	5.5	16	78	14	195
FENERTY, Gill	1989	625	3,094	5.0	32	60	9	215
BOYD, Cory	2012	495	2,947	6.0	14	64	13	168
DRUMMOND, Robert	2002	492	2,847	5.8	27	79	7	168
AVERY, John	2007	468	2,259	4.8	11	74	4	136
MINTER, Cedric	1986	449	2,147	4.8	17	73	3	114
MCQUAY, Leon	1977	383	2,109	5.5	7	81	7	152
ORANGE, Doyle	1976	412	2,026	4.9	9	56	3	175
WILDER JR., James	2019	360	2,023	5.6	9	85	5	190
WHITAKER, Brandon	2017	388	2,002	5.2	6	59	4	117
KUNTZ, Bobby	1961	345	1,917	5.6	11	59	3	136
METCALF, Terry	1980	450	1,914	4.3	8	30	2	163

PUNT RETURN LEADERS

Player	Last	PR	Yds	Avg	LG	TD
CLEMONS, Michael	2000	610	6,025	9.9	94	8
OWENS, Chad	2015	360	4,007	11.1	90	5
LEVINGSTON, Bashir	2007	295	2,921	9.9	109	8
CARINCI, Jan	1985	292	2,752	9.4	46	0
BENNETT, Paul	1984	210	2,081	9.9	59	0
CUNNINGHAM, Jimmy	2002	120	1,618	13.5	108	5
DORSEY, Dominique	2009	138	1,528	11.1	94	2
LEAKE, Javon	2023	103	1,402	13.6	91	4
SMITH, Adrion	2005	153	1,382	9.0	51	0
JACKSON, Martese	2018	108	1,288	11.9	92	2

KICKOFF RETURN LEADERS

Player	Last	KOR	Yds	Avg	LG	TD
CLEMONS, Michael	2000	300	6,349	21.2	72	0
OWENS, Chad	2015	237	5,376	22.7	91	1
LEVINGSTON, Bashir	2007	148	3,356	22.7	97	3
DORSEY, Dominique	2009	93	2,215	23.8	97	2
SHATTO, Dick	1965	83	1,991	24.0	56	0
ISMAIL, Raghib	1992	74	1,925	26.0	55	0
SYMONS, Bill	1973	72	1,878	26.1	75	0
EDWARDS, Dwight	1988	89	1,771	19.9	59	0
DURIE, Andre	2016	77	1,658	21.5	84	0
ROUNTREE, Jim	1967	69	1,622	23.5	48	0

KICK RETURN TDS:

Player	PR	KOR	FGM	TD
LEVINGSTON, B	8	3	4	15
OWENS, Chad	5	1	3	9
CLEMONS, Michael	8	0	0	8
CUNNINGHAM, J	5	0	0	5
DORSEY, Dom'q	2	2	1	5
LEAKE, Javon	4	0	0	4
JACKSON, Martese	2	0	1	3

FIELD GOAL LEADERS (%)

Player	Last	FGA	FG	%	LG	Max
CHOMYC, Lance	1993	457	337	73.7	55	55
PREFONTAINE, Noel	2013	373	263	70.5	52	39
ANDRUSYSHYN, Z	1982	327	191	58.4	57	32
VANDERJAGT, Mike	2008	150	112	74.7	51	40
BEDE, Boris	2023	127	108	85.0	56	43
WATERS, Swayze	2015	127	101	79.5	53	47
HAJRULLAHU, Lirim	2017	100	84	84.0	53	47
GIANCOLA, Dan	2004	103	75	72.8	54	48
ILESIC, Hank	1993	93	59	63.4	53	30
MEDLOCK, Justin	2010	56	47	83.9	52	40

* Max = Sgl-season high FG made

INTERCEPTIONS LEADERS

Player	Last	Int	Yds	LG	TD	Max
PLEASANT, Reggie	1994	47	781	63	1	9
SMITH, Adrion	2005	44	750	79	5	8
ROUNTREE, Jim	1967	41	464	60	2	10
BRAZLEY, Carl	1992	37	467	63	3	8
STEINAUER, Orlondo	2008	31	710	78	2	7
THORNTON, Dick	1972	29	489	63	4	7
BERRY, Ed	1996	28	641	77	4	9
WILSON, Don	1996	26	568	94	3	7
PARKER, Byron	2011	25	744	87	9	8
LUSTER, Marv	1972	23	263	49	0	7

* Max = Sgl-season high interceptions

QB SACKS LEADERS

Player	Last	QS	Max
HARDING, Rodney	1994	92	16
BROWN, Jonathan	2009	51	13
HALLMAN, Harold	1993	37	15
MOEN, Don	1994	35.5	6
CURRY, James	1985	34	22
LAING, Cleyon	2019	34	9
CAMPBELL, Mike	1994	30	13
KULKA, Glen	1989	29	11
MAXIE, Demtrious	2002	28	11
FLEMONS, Ronald	2012	26	8
HUNTLEY, Kevin	2012	26	9
O'SHEA, Michael	2008	25	6

* Max = Sgl-season high Sacks

FUMBLE RETURN LEADERS

Player	Last	FR	Yds	LG	TD
LUSTER, Marv	1972	17	61	35	1
CORRIGALL, Jim	1981	16	66	31	1
MOEN, Don	**1994**	**15**	**67**	**62**	**2**
BRAZLEY, Carl	1992	15	57	26	0
BONNER, Anton's	2006	14	58	43	0

DEFENSIVE TAKEAWAYS

Player	Last	Int	FR	Tot	TD
PLEASANT, Reggie	1994	47	12	**59**	3
BRAZLEY, Carl	1992	37	15	**52**	3
SMITH, Adrion	2005	44	7	**51**	7
ROUNTREE, Jim	1967	41	9	**50**	2
STEINAUER, Orlondo	2008	31	11	**42**	2

DEFENSIVE TACKLES (1987->) *

Player	Last	DT	Max
O'SHEA, Michael	2008	822	90
EIBEN, Kevin	2011	704	113
MOEN, Don	**1994**	**503**	**84**
PLEASANT, Reggie	1994	447	71
STEINAUER, Orlondo	2008	441	92
FLETCHER, Michael	2008	433	87
BONNER, Antonious	2006	431	78
WHEATON, Kenny	2008	408	82
PILE, Willie	2011	399	87
SMITH, Adrion	2005	376	59

SPEC. TEAMS TACKLES (1991->)

Player	Last	ST	Max
CRAWFORD, Bryan	2011	136	27
O'SHEA, Michael	2008	130	30
JOHNSON, Jeff	**2013**	**97**	**19**
BLACK, Matt	2018	83	21
EIBEN, Kevin	2011	81	33
NOEL, Llevi	2021	79	27
PREFONTAINE, Noel	2013	79	9
FONTAINE, Raymond	2010	72	23
BENSON, Ken	1997	68	24
NIMAKO, George	2000	65	15
MARIUZ, Ray	2005	65	28

* Tackles data does not cover any season prior to 1987 excluding many key players

CLUB INDIVIDUAL RECORDS · IN-GAME

RECORD	LONGEST GAIN			SINGLE GAME HIGH		
RUSHING YARDS	98	SYMONS, Bill	at HAM, Oct 4/70	215	FENERTY, Gil	vs CGY, Aug 31/88
RECEIVING YARDS	108	ROUNTREE, Jim	vs SSK, Sep 10/61	246	GREER, Terry	vs HAM, Sep 1/82
SCRIMMAGE YDS				276	FENERTY, Gil	vs CGY, Aug 31/88
RECEPTIONS				16	GREER, Terry ('83) & MITCHELL, Derrell ('98)	
RECEIVING TD				4	3x Last: MITCHELL, Derrell	vs BC, Sep 12/98
TD (All)				4	7x Last: JENKINS, Mike	vs SSK, Jul 28/01
PASSING YARDS	108	ROTE, Tobin	vs SSK, Sep 10/61	524	ROTE, Tobin	vs MTL, Aug 19/60
TD PASSES				7	3x Last: ROTE, Tobin	vs MTL, Oct 30/60
PASS ATTS				55	RAY, Ricky	vs OTT, Jul 24/17
COMPLETIONS				40	RAY, Ricky	vs OTT, Jul 24/17
COMPLETION %				95.0	RAY, Ricky	at WPG, Jul 19/13
FIELD GOALS	57	ANDRUSYSHYN, Z	at SSK, Sep 14/80	7	5x Last: MEDLOCK, Justin	vs BC, Aug 14/09
PUNT RETURN	109	2x: LEVINGSTON, B	vs CGY, Aug 24/05	186	CUNNINGHAM, Jimmy	vs CGY, Sep 21/96
KICKOFF RETURN	110	CHRISTIAN, Ryan	at MTL, Aug 14/10	245	OWENS, Chad	vs BC, Sep 2/11
FG MISS RETURN	131	CARTER/MANN	vs MTL, Aug 22/58	142	LEVINGSTON, Bashir	vs CGY, Aug 24/05
COMBINED YDS				402	OWENS, Chad	at HAM, Sep 3/12
INTERCEPTION	115	HARRIS, Eric	at MTL, Sep 6/77	4	JOHNSON, Art	at MTL, Oct 7/61
FUMBLE RETURN	101	WILSON, Don	at EDM, Aug 21/91	2	Many times	
DEF. TACKLES				14	BRASWELL, Jeff	at OTT, Oct 31/92
QB SACKS				5	HARDING, Rodney	vs EDM, Sep 25/88

SINGLE SEASON TORONTO

RECORD		Year
1,484	JENKINS, Mike	2001
2,003	GREER, Terry	1983
2,019	MITCHELL, Derrell	1998
160	MITCHELL, Derrell	1998
20	SMITH, Darrell K.	1990
20	SMITH, Darrell K.	1990
5,720	FLUTIE, Doug	1996
47	FLUTIE, Doug	1997
677	FLUTIE, Doug	1996
474	RAY, Ricky	2017
77.2	RAY, Ricky	2013
55	CHOMYC, Lance	1991
1,216	LEAKE, Javon	2023
1,750	OWENS, Chad	2011
425	OWENS, Chad	2010
3,863	OWENS, Chad	2012
10	MCFARLANE,B & ROUNTREE,J	
5	4x Last: SHELL, L-J	2011
121	TIGGLE, Calvin	1994
22	CURRY, James	1984

CLUB SERVICE LEADERS

Player	First	Last	Yrs	GP
CAMERON, Bob	1980	2002	23	394
WESTWOOD, Troy	1991	2007	18	293
WALBY, Chris	1981	1996	16	249
MIKAWOS, Stan	1982	1996	15	220
STEGALL, Milt	1995	2008	14	199
BONK, John	1973	1985	13	195
PITTS, Ernie	1957	1969	13	194
SAVOIE, Roger	1951	1965	15	191
BROWN, Doug	2001	2011	11	188
KENNERD, Trevor	1980	1991	12	188
THOMAS, Jake	2012	2023	12	186
RAUHAUS, Norm	1956	1967	12	185
VANKOUGHNETT, Dav	1989	2000	12	179
PATRICK, Steve	1952	1964	13	172
BLACK, David	1985	1995	11	167
PIPER, Cornel	1957	1967	11	163
ROWLAND, Gord	1954	1964	11	163
BAUER, Lyle	1982	1991	10	161
LEWIS, Leo	1955	1966	12	161
SAMPSON, Darryl	1986	1995	10	161
TINSLEY, Buddy	1950	1960	11	161
MILLER, Wade	1995	2005	11	159
PLOEN, Ken	1957	1967	11	158
GRAY, Herb	1956	1965	10	156
RIGNEY, Frank	1958	1967	10	153
MACNEIL, Brett	1992	2002	10	151
STODDARD, Jamie	2000	2008	9	151
BROCK, Dieter	1974	1983	10	149

PASSING LEADERS

Player	First	Last	GS	W	L	T	Att	Com	%	Yards	Int	TD	Rtg	LG	300
BROCK, Dieter	1974	1983	120	71	48	1	3,777	2,168	57.4	29,623	129	187	84.9	98	29
JONES, Khari	2000	2004	73	44	28	1	2,346	1,416	60.4	20,175	98	139	90.6	83	29
GLENN, Kevin	2004	2008	73	35	37	1	2,183	1,328	60.8	18,116	71	103	89.5	101	19
PLOEN, Kenny	1957	1967	135	82	52	1	1,916	1,084	56.6	16,470	106	119	82.7	96	1
NICHOLS, Matt	2015	2019	60	39	21	0	1,930	1,312	68.0	14,977	42	89	97.4	87	12
CLEMENTS, Tom	1983	1987	60	41	18	1	1,779	1,075	60.4	14,917	81	102	87.5	105	18
JONAS, Don	1971	1974	53	24	27	2	1,553	821	52.9	12,291	95	75	69.7	103	16
COLLAROS, Zach	2019	2023	47	39	8	0	1,232	861	69.9	11,841	35	92	113.4	81	11
DUNIGAN, Matt	1992	1994	39	26	13	0	1,442	791	54.9	11,504	49	84	86.3	79	20
JACOBS, Jack	1950	1954	62	38	21	3	1,330	709	53.3	11,094	53	104	90.7	100	11
BURGESS, Tom	1990	1991	34	19	15	0	1,099	592	53.9	8,170	57	52	72.1	104	2
HUFNAGEL, John	1983	1986	13	7	6	0	764	440	57.6	6,804	38	44	85.7	85	3
WILLY, Drew	2014	2016	29	11	18	0	825	549	66.5	6,676	23	27	90.5	79	9
PIERCE, Buck	2010	2013	32	14	18	0	772	487	63.1	6,325	31	25	82.9	92	3
SALISBURY, Sean	1988	1989	24	11	13	0	797	393	49.3	5,615	31	37	71.8	94	6
BELL, Kerwin	1999	2000	23	7	16	0	766	454	59.3	5,553	23	20	77.9	99	7
VAN PELT, Jim	1958	1959	25	20	5	0	460	250	54.3	4,151	25	40	91.3	107	0
SLACK, Reggie	1995	1996	12	5	7	0	543	287	52.9	3,870	15	22	77.8	60	2
LEDYARD, Hal	1961	1964	5	1	4	0	450	223	49.6	3,488	28	22	66.0	63	0
GABLER, Wally	1969	1970	19	3	15	1	472	231	48.9	3,271	37	11	46.8	68	1

CLUB RECORD STREAKS - CONSECUTIVE:

Gms Played	353	CAMERON, Bob	1980 to 2000
Gms with a TD	8	STEGALL, Milt	In 1997
Gms with Reception	90	STEGALL, Milt	2000 to 2005
Gms of 300+ Passing	6	DUNIGAN, Matt	1994
Gms with a TD Pass	23	BROCK, Dieter	1981 to 1982
FGs Made	28	MEDLOCK, Justin	2016 to 2017

SCORING LEADERS

Player	First	Last	TD	C1	C2	FG	S	Pts
WESTWOOD, Troy	1991	2009	1	732	0	617	159	2,748
KENNERD, Trevor	1980	1991	0	509	0	394	149	1,840
STEGALL, Milt	1995	2008	147	0	4	0	0	890
MEDLOCK, Justin	2016	2019	0	194	0	195	23	802
RUOFF, Bernie	1975	1979	0	148	0	148	81	673
JAMES, Gerry	1952	1963	63	116	0	35	19	601
ROBERTS, Charles	2001	2008	79	0	0	0	0	474
PALARDY, Justin	2010	2013	0	102	0	114	18	462
LEWIS, Leo	1955	1966	75	5	0	0	1	450
MURPHY, James	1983	1990	62	0	0	0	0	372
SERNA, Alexis	2008	2010	0	94	0	82	28	368
PITTS, Ernie	1957	1969	55	1	0	0	0	331
POPLAWSKI, Joe	1978	1986	48	14	0	8	1	327
REAVES, Willard	1983	1987	53	0	1	0	0	320
HOUSE, Rick	1979	1991	49	0	0	0	0	294

RECEIVING LEADERS

Player	Last	Rec	Yards	Avg	TD	LG	100	Max
STEGALL, Milt	2008	854	15,153	17.7	144	105	54	254
MURPHY, James	1990	573	9,036	15.8	61	86	37	229
POPLAWSKI, Joe	1986	549	8,341	15.2	48	68	20	183
EDWARDS, Terrence	2013	469	7,200	15.4	46	90	24	191
HOUSE, Rick	1991	385	6,286	16.3	46	81	13	149
TUTTLE, Perry	1991	321	5,817	18.1	41	94	17	180
PITTS, Ernie	1969	337	5,525	16.4	54	107	12	175
DENMARK, Clarence	2017	417	5,478	13.1	31	82	9	195
BOYD, Jeff	1987	283	5,110	18.1	46	105	20	196
ADAMS, Darvin	2021	322	4,667	14.5	37	79	10	195
WILCOX, Gerald	1996	299	4,608	15.4	30	75	19	180
GORDON, Robert	2004	288	4,474	15.5	20	65	13	165
NIELSEN, Ken	1970	280	4,340	15.5	31	72	8	185
LEWIS, Leo	1966	234	4,251	18.2	26	78	3	113
LAROSE, Bob	1976	227	4,209	18.5	29	73	9	219

* Max = Sgl-game high

COMBINED YARDS LEADERS

Player	Last	Rush	Rec'g	Kick Ret	Total
LEWIS, Leo	1966	8,861	4,251	5,627	18,739
ROBERTS, Charles	2008	9,987	3,341	4,200	17,528
STEGALL, Milt	2008	56	15,153	896	16,105
MURPHY, James	1990	87	9,036	1,092	10,215
JAMES, Gerry	1963	5,541	711	2,413	8,665
RAIMEY, Dave	1969	3,929	1,642	2,840	8,411
POPLAWSKI, Joe	1986	0	8,341	0	8,341
HARRIS, Andrew	2021	5,402	2,584	36	8,022
REAVES, Willard	1987	5,923	1,202	314	7,439
EDWARDS, Terrence	2013	73	7,200	0	7,273
WASHINGTON, Jim	1979	5,736	1,435	99	7,270
JOHNSON III, Albert	2007	16	878	5,823	6,717
REID, Fred	2011	4,505	810	1,310	6,625
HOUSE, Rick	1991	57	6,286	39	6,382
DENMAR, Clarence	2017	148	5,478	410	6,036

RUSHING LEADERS

Player	Last	Att	Yards	Avg	TD	LG	100	Max
ROBERTS, Charles	2008	1,853	9,987	5.4	64	70	37	195
LEWIS, Leo	1966	1,351	8,861	6.6	48	92	20	179
REAVES, Willard	1987	1,110	5,923	5.3	44	75	26	221
WASHINGTON, Jim	1979	913	5,736	6.3	30	68	13	161
JAMES, Gerry	1963	991	5,541	5.6	57	74	10	175
HARRIS, Andrew	2021	964	5,402	5.6	25	56	15	166
REID, Fred	2011	773	4,505	5.8	22	61	10	260
RAIMEY, Dave	1969	625	3,917	6.3	16	100	16	173
SHEPARD, Charlie	1962	685	3,768	5.5	28	70	9	150
MIMBS, Robert	1992	611	3,502	5.7	25	47	14	164
PLOEN, Ken	1967	575	3,070	5.3	13	81	1	148
OLIVEIRA, Brady	2023	556	2,964	5.3	15	36	11	169
MILLER, William	1982	552	2,813	5.1	15	54	8	150
BRYANT, Blaise	1996	522	2,544	4.9	19	68	4	249
RICHARDSON, Michael	1996	467	2,456	5.3	12	31	9	197

PUNT RETURN LEADERS

Player	Last	PR	Yds	Avg	LG	TD
JOHNSON, Jovon	2013	315	2,934	9.3	83	3
BENNETT, Paul	1983	264	2,723	10.3	52	0
ROWLAND, Gord	1963	324	2,395	7.4	52	0
LATOURELLE, Ron	1964	471	2,373	5.0	20	0
FOGG, Kevin	2019	200	2,259	11.3	88	1
GRANT, Janarion	2023	174	2,256	13.0	94	7
JOHNSON III, Albert	2007	233	1,922	8.2	59	0
STOKES, Keith	2007	176	1,755	10.0	83	5
JANZEN, Henry	1965	282	1,755	6.2	53	0
ROBERTS, Charles	2008	182	1,735	9.5	75	2

KICKOFF RETURN LEADERS

Player	Last	KOR	Yds	Avg	LG	TD
LEWIS, Leo	1966	187	5,444	29.1	91	1
JOHNSON III, Albert	2007	150	3,282	21.9	96	1
RAIMEY, Dave	1969	105	2,840	27.0	105	2
SCOTT, Tom	1977	93	2,404	25.8	95	0
STOKES, Keith	2007	108	2,257	20.9	108	1
ROBERTS, Charles	2008	103	2,151	20.9	50	0
BLOUNT, Eric	2002	84	2,112	25.1	96	2
GRANT, Janarion	2023	87	2,091	24.0	97	1
WASHINGTON, Demond	2017	84	1,873	22.3	96	1
PHASON, Vince	1982	72	1,780	24.7	49	0

KICK RETURN TDS:

Player	PR	KOR	FGM	TD
GRANT, Janarion	7	1	0	8
STOKES, Keith	5	1	0	6
JEFFERSON, James	3	1	0	4
JOHNSON, Jovon	3	0	1	4
WASHINGTON, D	3	1	0	4
BLOUNT, Eric	1	2	0	3
11 tied with ...				2

FIELD GOAL LEADERS (%)

Player	Last	FGA	FG	%	LG	Max
WESTWOOD, Troy	2009	854	617	72.2	57	47
KENNERD, Trevor	1991	592	394	66.6	55	43
MEDLOCK, Justin	2019	228	195	85.5	58	60
RUOFF, Bernie	1979	245	148	60.4	58	39
PALARDY, Justin	2013	139	114	82.0	51	40
SERNA, Alexis	2010	114	82	71.9	54	40
CASTILLO, Sergio	2023	73	63	86.3	53	46
HAJRULLAHU, Lirim	2015	78	62	79.5	53	40
JONAS, Don	1974	75	38	50.7	50	15
LIEGGHIO, Marc	2022	47	37	78.7	55	32

* Max = Sgl-season high FG made

INTERCEPTIONS LEADERS

Player	Last	Int	Yds	LG	TD	Max
HILL, Rod	1992	47	482	82	2	12
RAUHAUS, Norm	1967	34	322	70	1	6
ROWLAND, Gord	1963	31	395	65	4	6
BROWNE, Less	1991	27	571	55	1	14
HAILEY, Ken	1991	27	483	74	2	9
PIERSON, Reggie	1983	27	439	43	0	7
BENNETT, Roy	1987	26	455	101	2	13
ULMER, Ed	1971	25	340	76	1	9
JOHNSON, Jovon	2013	23	500	80	6	8
CASEY, Tom	1955	23	426	95	2	7

* Max = Sgl-season high interceptions

QB SACKS LEADERS

Player	Last	QS	Max
JONES, Tyrone	1991	98	20.5
NORMAN, Tony	1986	59	14.5
BROWN, Doug	2011	52	7
PAYTON, Elfrid	1993	47	22
WALLS, Gavin	2009	47	12
GRAY, Michael	1993	43	11
CANADA, Tom	2008	42	12
JEFFCOAT, Jackson	2023	38	9
JEFFERSON, Willie	2023	37	12
WEST, James	1992	37	8
MIKAWOS, Stan	1996	33	7
2 tied with ...		32	

* Max = Sgl-season high Sacks

FUMBLE RETURN LEADERS

Player	Last	FR	Yds	LG	TD
BATTLE, Greg	1998	21	248	66	3
RAUHAUS, Norm	1967	17	130	40	3
WARREN, Gar	**1964**	**14**	**46**	**32**	**1**
MIKAWOS, Stan	1996	14	5	2	0
PATRICK, Steve	1964	13	41	27	0

DEFENSIVE TAKEAWAYS

Player	Last	Int	FR	Tot	TD
HILL, Rod	1992	47	5	**52**	3
RAUHAUS, Norm	1967	34	17	**51**	4
ROWLAND, Gord	1963	31	9	**40**	5
HAILEY, Ken	1991	27	5	**32**	3
ULMER, Ed	1971	25	7	**32**	2

DEFENSIVE TACKLES (1987->)

Player	Last	DT	Max
BATTLE, Greg	1998	587	108
SAMPSON, Darryl	1995	428	76
BROWN, Doug	**2011**	**426**	**51**
BIGHILL, Adam	2023	382	105
WEST, James	1992	378	76
RANDOLPH, Paul	1995	372	70
JOHNSON, Jovon	2013	362	75
SIMPSON, Barrin	2009	335	112
WICKMAN, Ryland	2005	324	84
KELLY, Maurice	2004	284	87

SPEC. TEAMS TACKLES (1991->)

Player	Last	ST	Max
MILLER, Wade	2005	184	37
ROGERS, Brendan	1995	124	34
MILLER, Mike	**2023**	**110**	**25**
MCKINLAY, Neil	2009	92	19
BRIGGS, Jesse	2023	84	17
LABBE, Pierre-Luc	2013	84	21
WEATHERS, Wayne	2002	78	19
HOCKING, Doug	2002	73	17
GALLANT, Shawn	2010	72	30
CLARK, Brian	2003	67	24

* Tackles data does not cover any season prior to 1987 excluding many key players

CLUB INDIVIDUAL RECORDS · IN-GAME

RECORD	LONGEST GAIN			SINGLE GAME HIGH		
RUSHING YARDS	103	CRUMP, Richard	at SSK, Sep 4/78	260	REID, Fred	at BC, Aug 21/09
RECEIVING YARDS	107	PITTS, Ernie	vs CGY, Oct 25/58	308	JACKSON, Alfred	vs EDM, Jul 14/94
SCRIMMAGE YDS				308	JACKSON, Alfred	vs EDM, Jul 14/94
RECEPTIONS				15	GOODLOW, Eugene	vs CGY, Nov 1/81
RECEIVING TD				5	PITTS, Ernie	at SSK, Aug 29/59
TD (All)				6	MCNAMARA, Bob	at BC, Oct 13/56
PASSING YARDS	107	VAN PELT, Jim	vs CGY, Oct 25/58	713	DUNIGAN, Matt	vs EDM, Jul 14/94
TD PASSES				7	VAN PELT, Jim	at SSK, Aug 29/59
PASS ATTS				55	JONES, Khari	at BC, Sep 27/02
COMPLETIONS				41	BROCK, Dieter	at OTT, Oct 3/81
COMPLETION %				88.0	WILLY, Drew	at SSK, Jun 27/15
FIELD GOALS	58	2x: MEDLOCK, J	vs MTL, Jun 24/16	7	MEDLOCK, Justin (2x)	vs BC, Oct 28/17
PUNT RETURN	97	LEGGETT, Maurice	vs SSK, Sep 9/17	222	GRANT, Janarion	vs CGY, Aug 8/19
KICKOFF RETURN	120	HERRON, Mack	vs EDM, Aug 30/72	210	JOHNSON, Jovon	vs SSK, Sep 13/09
FG MISS RETURN	122	JOHNSON, Albert	at EDM, Jul 21/00	122	JOHNSON III, Albert	at EDM, Jul 21/00
COMBINED YDS				474	JOHNSON III, Albert	at EDM, Jul 21/00
INTERCEPTION	112	Last: BORGELLA, J	at SSK, Aug 31/97	5	HILL, Rod	vs HAM, Sep 9/90
FUMBLE RETURN	92	JONES, Tyrone	vs BC, Aug 8/87	2	Many times	
DEF. TACKLES				14	2x Last: WILD, Ian	vs MTL, Aug 22/14
QB SACKS				4.5	JONES, Tyrone	vs BC, Jul 22/84

SINGLE SEASON WINNIPEG

RECORD		Year
1,769	MIMBS, Robert	1991
1,896	STEGALL, Milt	2002
2,207	MIMBS, Robert	1991
116	MURPHY, James	1986
23	STEGALL, Milt	2002
23	STEGALL, Milt	2002
5,334	JONES, Khari	2002
46	JONES, Khari	2002
630	BELL, Kerwin	1999
411	NICHOLS, Matt	2017
71.3	NICHOLS, Matt	2019
60	MEDLOCK, Justin	2016
1,051	BLOUNT, Eric	1998
1,695	BLOUNT, Eric	1998
277	JOHNSON III, Albert	2000
3,761	BLOUNT, Eric	1998
14	BROWNE, Less	1990
7	KELLY, Maurice	1999
112	SIMPSON, Barrin	2007
22	PAYTON, Elfrid	1993